HOME EDITION

The Evening Examiner

IF IT WILL HELP PETERBOROUGH AND DISTRICT, THE EXAMINER IS FOR IT

VOL. LIX., No. 152 — PETERBOROUGH THURSDAY, JUNE 30, 1927 — PRICE THREE CENTS

PROBABILITIES.

Light winds, fair, and very warm. Friday, Fresh south west winds, fair and very warm, probably local thunderstorms towards night.

SMUGGLED RUM INTO DOMINION AS 'NUTMEGS' AND 'ARROWROOT'

Revealed, Commission Investigation Canadian Import and Export Company.

CORRESPONDENCE READ.

Report Shows Plan To Ship Rum Foiled By Customs Officials.

HALIFAX, N.S., June 30 (Canadian Press).—An attempt to smuggle rum into Canada as "nutmegs" and "arrowroot" was revealed to the Royal Customs Commission yesterday afternoon, with A. Mathews, of the Canadian Export and Import Trading Company, Limited, on the witness stand, R. L. Calder, K.C., counsel for the Commission, went into correspondence, the plan to ship the camouflaged rum from Kingston, St. Vincent, British West Indies, to Halifax, was foiled by Customs officers at the West Indies port.

Correspondence produced by Mr. Calder and read into the official record, was interesting. The first letter, which was written by Mr. Mathews on July 2, 1926, to L. S. Dier at Kingstown, contained elaborate directions for the camouflaging of the rum. Mr. Mathews first informed Mr. Dier that he was sending him thirteen second-hand rum kegs which were not mentioned in the advice note "because it is a purely personal matter." He pointed out that people, especially those from the West Indies, enjoyed a drink of good rum, and stated that "since prohibition came into effect in Canada it has become very difficult to get something good at a reasonable price."

Rum Camoflaged

Mr. Mathews, in his letter, asked his correspondent to put five gallons in each of seven of the rum kegs and then secure seven sugar barrels. Also, he requested Mr. Dier to obtain a quantity of arrowroot and nutmegs. The kegs of rum were to be placed in the middle of the sugar barrels and the nutmegs or arrowroot to be used as filling at ether end. Then the barrels were to be marked "nutmegs" or "arrowroot" and shipped to Halifax.

The kegs should be filled to capacity so that they cannot he heard making any unusual noise, Mr. Mathews wrote. He instructed Mr. Dier to consign that shipment to the Canadian Export and Import Trading Company, sending a separate invoice from the rum to him personally.

In his reply Mr. Dier told of the difficulties which he had encountered in the carrying out the commission entrusted to him.

"I had all the arrangements made for the shipments of ten casks," he wrote in October, "but I can assure you that I have had the most narrow escape in my life from the worst penalty that could have been inflicted in this small colony." He goes on to say that "The very man who sold me the rum gave me away to a customs officer, and had I not been so popular in this island, I certainly would have been in for a very nasty time." Mr. Dier assures Mr. Mathews that he does not intend to enter any similar transactions in future.

Acted as Agent

Mr. Mathews admitted that he had written the letter read, and that it was his intention to bring the rum into Canada for his own personal use and for his friends. He denied that he was going to sell it, and he stated that he had written a letter cancelling the order when he discovered the method used by Canadian Customs officers to examine such packages. He also admitted acting for a Mr. Cross, of St. John's, Newfoundland, in a transaction involving the purchase of 20 puncheons of Demerara rum. He declared to Mr. Calder that he did not know whether it was the intention of the purchasers of this rum to sell it in Canada or the United States. He was merely an agent in the matter. He denied ever negotiating with parties in Detroit for the delivery of liquor camouflaged as fish.

Commission auditors made a report on Oland and Sons brewery of Halifax. On the stand, A. E. Nash testified that this brewery had paid sales and gallonage taxes and also import duties. The records of the brewery showed sales direct to customers at points in Nova Scotia outside of Halifax as well as in the city.

"Are the sales in Nova Scotia contrary to the prohibition law?" asked Mr. Calder.

Mr. Nash said he thought they were. He had found the books of this company regular and all expenditures fully vouchered.

Colonel Sydney Oland, manager of the brewery, siad that sales of strong beer were made in Nova Scotia. He thought they would amount to about thirty per cent. of the general business of the brewery.

Denies Offering Bribe.

Albert Fillmore, of Port Elgin, N.B., was called in connection with evidence which was given during the Saint John sittings by preventive officer Veniot who charged that Fillmore had suggested paying him to release a cargo of liquor seized by the customs. Mr. Fillmore denied offering Veniot money.

"What did you offer him?" asked Mr Calder.

"Nothing." Mr. Fillmore denied being in the liquor business, although he admitted that a seizure of liquor had been made at his house.

"And you didn't know it was there?" asked Mr. Calder.

"Yes. I knew it was there. I was paid for storing it," was the reply.

(Turn to Page 2, Please)

AT CAMP.

LT.-COL. W. GORDON HALL, V.D., O.C. the Peterborough Rangers. Col. Hall is Officer Commanding the training camp which opens at the Rifle Range to-day. The inspection will take place on Saturday.

LITTLE ONE DIES FROM INJURIES

Nina Fletcher, 6, Passes Away Few Hours After Accident.

INQUEST ORDERED.

Little Nina Audrey Fletcher succumbed last night about midnight to injuries received yesterday when the little tot, only about six years of age, ran across the street to get a drink at the fountain on Confederation square and was struck by the rear fender of a car driven by W. H. White.

It was a very pathetic accident, the little tot having asked her father to kiss her just before the tragedy occurred. She was with a friend of her parents at the time of the accident, and this woman is suffering from the shock.

An inquest will be held.

The funeral will take place on Monday afternoon at 2 o'clock from the family residence 127 Smith St., with the Rev. Wm. Allan officiating.

BYRD ADVISED TO TURN SOUTH

British Air Ministry Sends Advice on Weather Conditions.

RELAYED BY SHIPS.

LONDON, June 30.—(United Press.)—The British air ministry shortly before 10 a.m. addressed a message to Commander Richard E. Byrd of the monoplane America advising him to take a more southerly course because of adverse weather conditions on the path of the no-therly coures.

The Ministry advised Byrd to strike for the Brittany coast, North France, instead of following the route taken by Lindbergh and Chamberlin, and which Byrd announced he would follow.

The air ministry's message was sent to all ships with the request that they relay it to Commander Byrd's plane.

LINDY LEAVES FOR ST. LOUIS

Will Fly Plane From Home Town To Canadian Capital.

TOUR UNITED STATES.

MITCHEL FIELD, N.Y., June 30.—(Canadian Press).—Col. Charle A. Lindberg hopped off for St. Louis yesterday in a single-seated army pursuit plane. Accompanying him in a similar plane was Major Thomas Lanphier. It was announced that a stop was to be made at Columbus, Ohi o, for refueling.

Col. Lindberg plans to fly his New York-Paris plane, "The Spirit of St. Louis," from St. Louis to Ottawa, where he will arrive on Saturday to attend the celebration in connection with the sixtieth anniversary of Confederation.

After his visit to Ottawa he will make an airplane tour of the United States in his plane, under the auspieces of the Daniel Guggenheim fund for the promotion of aeronautics. The tour will last three weeks.

Breaks Time Record In Round-Trip Flight

SYDNEY, Australia, June 30 Vancuover Province cable.—The round-Australia flight record of twenty-two days has been cut more than half by Lieut. Kingsford Smith, who has completed the circuit of 7,539 miles in ten days, five hours, with actual flying time of 68 hours, 26 minutes—an average speed of 86 miles an hour. Kingsford Smith got a great reception on his return here.

PARADE ORDER FOR TO-MORROW IS COMPLETED

Militia and Cadets Will Lead—School Children Follow.

ASSEMBLY PLACES.

Various Units of Parade Advised Where To Assemble.

The Parade Committee has completed all its arrangements for the marshalling of the many features organized by its efforts into what promises to be the largest procession ever seen in Peterborough.

The parade will start off at 1 o'clock to-morrow from Confederation Square, and the various units will assemble in the order outlined below:

On the north side of Murray Street from George to Aylmer Streets will assemble in the order named:

Militia.
School Cadets.
Boy Scouts.
Legion.
Indians.

All trucks with school children will park on the south side of Murray Street, commencing from George Street in the following order:

King Edward School.
Central School.
Queen Mary School.
Separate Schools.
Rural Schools.
Prince of Wales School.
Queen Alexandra School.
King George School.

All school children marching will be lined up on Confederation Square (formerly Central Park), each position being marked by a flag on which is inscribed the name of the school.

In the following plan of the line-up, the various items have been numbered to indicate their relative positions on the line of the parade:

Discoverers.

The group of discoverers, consisting of:

1—Lief Ericson.
2—Christopher Columbus.
3—Jacques Cartier.

will assemble on the west side of George Street, between Murray and McDonnel Streets.

Following these, and within the same area, will meet the representatives of

New France.

Champlain.
Heroes of New France: Madelaine Vercheres, LaSalle, Adam Dollard, Wolfe, and Montcalm.
Frontenac.

Early Days of Ontario.

Next in line will come representatives of the early days of Ontario:

Heroes of War of 1812: Joseph Brant, General Brock, Tecumseh, Unknown Bugle Boy.
Laura Secord.
Landing of Peter Robinson.
Veterans of 1866.
Canadian Pioneers, and a Group depicting Britain and her Colonies.

Provinces of Canada.

The fifth group will be devoted to the various provinces of the Dominion, the first two Prince Edward Island and Nova Scotia, numbers 13 and 14 in the order of procession, will occupy the remaining space on the west side of George, near McDonnell. The others, 15 New Brunswick, 16 Quebec, 17 Ontario, 18 Manitoba, 19 cowboys and girl, 20 Saskatchewan accompanied by 21 Travois, 22 Alberta, 23 British Columbia, 24 Yukon, will marshal on the south side of McDonnel street, commencing at George street. Also on the west side of McDonnell street stretching to Aylmer street, will gather the following features:

25 and 26 Fathers of Confederation, 27 Bell that Ushered in Confederation, 1867, 28 Ship of State, 29 Canada, Salvation Army Band, School Children, 30 Ambulance, 31 Veterans 1885, 32 Musical Float, 33 Canadian Girls in Training, 35 Y.W.C.A., 35 Y.M.C.A., 36 Well Babies' Clinic, 37 Red Cross, 38

(Turn to Page 13, Please)

50-Year-Old Flag, Hand-Made, Is Flown

Undoubtedly the oldest of the hundreds of flags used in the decoration of Peterborough for the Diamond Jubilee celebration, is the large Canadian ensign displayed outside the home of Mrs. Bickle, 145 London street. This beautiful flag was made over 50 years ago by Mrs. Bickle's mother, who sewed every stitch by hand, a real labor of love.

Optimism Justified

The Examiner has been consistently optimistic about Peterborough's celebration of the Diamond Jubilee of Confederation. We started months ago to boost it, editorially; we issued yesterday the best Jubilee Number that has made its appearance, with a preponderance of local references and articles.

And our vision of the celebration is justified.

To-day Peterborough is in gala attire, and people are excited and thrilled as they have never been before. They know that to-morrow will be the biggest day that has ever been crowded into twenty-four hours. And it is the people who have made it.

The Examiner unhesitatingly declares that, with the preparations already made, Peterborough's celebration to-morrow and following days will be one of the biggest in the Dominion.

And we hope that no citizen will be so unfortunate as to miss it.

THE PETERBOROUGH EXAMINER.

BYRD NOW CROSSING FRANCE TO REACH PARIS LATE TO-DAY

Aviator Hopes To Complete Flight at 4.30 To-day.

SCIENTIFIC FLIGHT.

Conducting Technical Experiments To Aid Advancement of Commercial Flying.

NEW YORK, June 30 (Canadian Press).—Commander Byrd has communicated with Le Bourget Flying Field and expects to reach Paris at 10.30 Paris time (4.30 Eastern Standard time).

Near Land's End

PARIS, June 30 (Canadian Press).—A Havas despatch from Cherbourg late today stated that Commander Byrd had signalled his position to Cherbourg aviation field at 35 miles north of Land's End, England. It was not expected that he would arrive over Cherbourg until 2.30 Eastern Standard time.

Reception Prepared

PARIS, June 30 (Canadian Press).—Commander Byrd and his companions in the trans-Atlantic plane, "America" will receive a great reception when they arrive at Le Bourget Field here tonight, but the weather will not contribute. The prediction is "Cloudy, partially stormy, with rains and squalls. Winds from Southwest to West."

As soon as the plane is reported approaching the French coast, a French naval despatch boat and two American destroyers will put to sea from Cherbourg to escort the plane to shore. Despatches from Berne say Chamberlin and Levine, who flew from New York to Germany, hopped off today for Paris and expected to meet the America at Le Bourget.

South Pole Flight Next

NEW YORK, June 30 (Canadian Press).—The New York American in a copyright story today says Commander Richard E. Byrd, now over the Atlantic on a scientific journey to Paris, will sail, Sept. 16 at the head of a flight expedition to the South Pole. The newspaper says work has already been started on three Fokker planes which will be Commanded by Byrd, Floyd Bennett, and Bert Acosta.

NEW YORK, June 30. Canadian Press. — Richard E. Byrd's flying test tube, the monoplane America, was on its way to France last night on the first scientific adventure in non-stop ocean flight.

The America left Roosevelt field at 5.24 yesterday morning. Reports on her speed were conflicting. The Associated Press log showed nearly 100 miles an hour. The flight over Nova Scotia was covered in one hour better time than that made by Colonel Charles A. Lindbergh, in the Spirit of St. Louis. Last night the plane was speeding over the Atlantic with Newfoundland behind her.

The scientist-aviators who manned the America were conducting as they flew technical experiments which promised to aid the advancement of commercial flying in the days to come, and as they experimented radioed to their friends ashore their progress, observations and greetings —an accomplishment in itself new to oceanic aviation.

That others may fly in safety later on, Byrd and his three companions, faced the dangers of uncharted winds to wrest the secrets of the elements out of the regions where storms are brewed.

The purpose of the flight over an air trail already blazed by two planes primarily interested in speed and distance, was the study of atmospheric conditions over the ocean at different altitudes.

Formulate Rules.

It was planned to formulate some broad general rules by which aviators may be able to subjugate the winds to a condition of servitude and to make allies out of storms which at present are the airman's principal enemies.

Less than eight hours after the take off Commander Byrd himself indicated that the purpose of the flight was already being achieved. A message from the America picked up at Halifax concluded: "We think we are getting some scientific data."

He did not say what this data was or of what practical use he believed it could be put to, but from the hopeful tone of the message there had been discoveries which might be expected to have direct effect on flying of the future.

The America flew during the day through weather which was fitting subject for scientific experimentation such as Byrd and his companions planned. There were large patches of fog to be passed through; in places the wind was unfavorable and in other ways opportunity was offered to study conditions at present inimical to flying, but which Byrd believes can all be turned to account when more is known of them

Send Messages.

The science of communication reached new heights during the day, as Byrd kept in almost constant communication with the ship and shore by radio. Not only did he write his only progress report and deliver it back to his starting point as he wrote but he sent messages to friends.

In a message picked up at Halifax Byrd sent best wishes to the army aviators who yesterday completed the non-stop flight to Hawaii and conveyed a greeting to Floyd Bennett, the original pilot of the America, who is recovering in a hospital from injuries suffered in a test flight when the plane was first built.

JUBILEE SERVICE.

On Friday morning, July 1st, the Diamond Jubilee celebrations will begin with a brief service of praise, prayer and thanksgiving, at 9.30, on the market square. The service will not exceed 15 minutes' duration, and will be presided over by the Rev. D. Wren, of Trinity church, supported by other ministers of the city and district. The form of service will be as follows:

1.—Short address, by the Rev. D. Wren.

2.—Hymn of praise, to be sung by all present:

"All people that on earth do dwell,
Sing to the Lord with cheerful voice;
Him serve with fear, His praise forth tell,
Come ye before Him, and rejoice.

For why? the Lord our God is good;
His mercy is forever sure;
His truth at all times firmly stood,
And shall from age to age endure."

3.—Psalm 72— To be read by the Rev. W. S. Edgar, of the Gilmour Memorial church.

4.—Prayers and thanksgivings, to be offered by the Rev. J. L. Hughes, rector of St. George's church.

Benediction.

National Anthem—"God Save Our Gracious King."

Stage Actress Found Guilty By Mixed Jury

somehow the dynamite exploded, and

LOS ANGELES, June 30 (Canadian Press)—Dorothy MacKaye, stage actress, late yesterday was found guilty by a jury of eight women and four men of covering up facts surrounding the death of her actor husband, Ray Raymond, as a result of which Paul Kelly, screen player, was convicted of manslaughter.

EXPERTS PICK MONTREAL SITE FOR AIR TOWER

$350,00 Mooring Mast Will Be Erected on Large Area.

ON C.N.R. LINE.

Expected That Dirigible Service Will Commence Within the Year.

OTTAWA, June 30.—Montreal, it was learned today, has been officially selected as the location of the mooring mast for the proposed trans-Atlantic airships, the outcropping of the deliberations of the last imperial conference. The necessary order has been passed. Negotiations are now in progress for a site of nearly 600 acres of land and it is understood that it lies between St. Lambert and St. Bruno on the line of the Canadian National. A price i nthe vicinity of $175,000 will have to be paid. It has been estimated that the, mooring mast, which is in the nature of a huge steel tower, will cost about $350,000.

Montreal has been officially chosen by the government on the advice of Major Scott, the British expert. He reported favorably upon this location by reason of accessibility, population, rail facilities and other factors.

Work Starts Soon

As soon as the site is purchased the work will start on the mast, because it is the plan of the British government to initiate, at least to a certain degree, the trans-Atlantic air service next summer.

DRIVERS MUST GET LICENSES

Applications Must be Made in Person—Cost One Dollar.

AGE LIMIT SIXTEEN

Instructions for the issuing of operators' licenses have been received by the secretary of the Ontario Motor League. Frank Stinson is the issuer for Peterborough and district. Applicants are required to fill out and sign their own applications, and every question on the application must be answered.

The age placed on the application must be the age of the applicant at last birthday. An instruction permit for a period of sixty days is to be used for beginners without the instruction license if they have driven for a period of six months and for a distance of five hundred miles.

The act prohibits any person driving under sixteen years of age and those between sixteen and eighteen will be forced to obtain chauffeurs' licenses. The present licenses will expire on December 31, 1928, and new ones will be obtained annually thereafter.

The fee for an operator's license will be one dollar and the fee for the instruction permit will also be one dollar. The examiner's fee will be the same price. Motorcycle permits may be obtained only at Toronto, and duplicate license cards may be obtained at Head Office for fifty cents.

While the applications must be filled out and signed by the applicants personally they may be mailed to the office of the issuer.

H. E. Dunsford will continue in the city as examiner. Part 10 of the Highway Traffic Act book that has been issued to owners has a clause on pages 77-79 that refers to the issuing of these permits.

THE WEATHER

Yesterday was a warm and sultry day, the thermometer going up to 86 degrees in the shade, and the humidity being pronounced. Last night's lowest point was about 60 degrees. However cool the month of June has been, it is endeavoring during the last few days to bolster up its avering to a respectable figure. To-day at noon the temperature was up to 90 degrees. This is the highest figure this year, and one degree higher than the warmest day last summer.—W. P.

The first negro to hold Federal office was Don Carlos Bassett, minister resident and consul general of the United States to Haiti. He was appointed in 1869 by President Grant.

CENTRAL JUBILEE COMMITTEE MAKES FINAL ARRANGEMENTS

Closing Rehearsal For Pageant To-Night

All those taking part in the Historical Pageant at the Exhibition grounds to-morrow and Saturday evenings, are requested to be present at the dress rehersal this evening, commencing at seven o'clock. Every member of the cast is required for this rehearsal, when costumes, musical score and lighting arrangements will be available for the final practice. Passes for the evening performances will be distributed to the cast to-night.

ROUTINE WORK IN COMMITTEE

Three Civic Bodies Prepare for Monthly Council Meeting.

TENDERS ACCEPTED

The Financial Committee spent a very short time at the regular meeting last night, passing the accounts and reading a few letters in preparation for Monday's Council meeting.

The Board of Works followed with equally routine business. The only signs of interest shown by the sweltering aldermen was when the question of lifting the street car tracks came up. The Mayor said the committee should wait until Monday, saying he had a man ready to buy the street railway and sell it to the city at a bargain. This drew a scornful reply from Alderman Stocker of "We don't want it."

Consideration of paving on Water street, north of Smith was laid over.

The Mayor will interview the Barnardo Home authorities about cutting down trees at the railway crossing on Barnardo Avenue. Complaint has been made by residents of the street that the crossing is dangerous.

The Mayor and City Engineer will look into the matter of building a sewer on O'Carroll street. There is one house under construction on this street now, but others are in prospect.

Numbers on Crescent street, Aylmer street, south of Lake street and Park street south of Lake street will be adjusted to do away with existing confusion.

The Property Committee accepted the tender of the Sanitary Ice Co. for ice for the public drinking fountains at a price of $118.50 for the season.

The tenders for coal for the city buildings were as follows:

Hodgson Bros	$7.59
Taylor and Son .....N.....	8.00
J. E. H. Fitzgerald	8.60
J. E. H. Fitzgerald	8.35
J. E. H. Fitzgerald	7.85
J. E. H. Fitzgerald	8.20
Robert Hicks	7.75
Cooney and Jopling	7.89
Cooney and Jopling	7.59
Peterboro Fuel and Transfer Co..	7.19

The matter was left for the chairman and caretaker to look into.

BRITAIN WON'T PRESS PLANS

Recognizes Impossibility of Revising Washington Treaty at Present.

TO PRESENT VIEWS.

GENEVA, June 29.—(Canadian Press)—Great Britain, according to information in authoritiative circles, has tacitly recognized the impossibility of revising the Washington naval treaty at the present tri-partite conference here without the consent of the United States as one of the Washington signatories.

This reported British acceptance of the United States viewpoint does not mean, however, that the question of size of battleships will not be discussed here, as the British delegation seems keenly desirous of an opportunity to present its views before the plenary session of the conference.

MOVIE STAR'S DOUBLE KILLED

Boat Upsets in Swift River and Ethel Hall Meets Death.

FOR DOROTHY DAWN.

MERCED, Calif., June 30 (Canadian Press).—Miss Ethel Hall, double for Dorothy Dawn, moving picture heroine, was fatally injured yesterday. She was scheduled to be abandoned by a movie "villain" in an open boat and to be rescued by Tom Mix as she neared the Merced River Rapids. Before the "rescue" was staged, the boat was overturned and she was swept into the rapids and dashed against a boulder.

Feeling of Optimism is Evident in the Last Meeting.

CHANGES MADE

Mayor to Turn Sod of Collegiate Extension and to Plant Maple.

The last meeting of the Central Jubilee Committee assembled last night in the Council Chambers to trim the edges, and put the finishing touches to the arrangements for Peterboro's Mammoth Diamond Jubilee Celebrations beginning tomorrow with a divine service in the Market Square. Alderman Roland Denne occupied the chair and there were present Mr. Mr. Stevenston, F. H. Dobbin, secretary, A. Costello, C. D. Cooke, Alderman J. M. Greene, R. M. Glover, T. Browne, Col. G. Hall, Dr. J. J. Craig, H. Huffman, W. Turner, T. Donaldson, A. J. Reynolds, Claude Rogers and Paul Manning.

The chairmen of the various committees reported progress made towards the completion of arrangements.

An optimistic feeling favored the whole gathering, and the opinion offered general that Peterboro is about to witness three colorful days that will long live in the memory of those who look on or who take an active part in the proceedings.

It was decided that in view of the short time available, the reserved tickets, priced 50 cents, would be sold from a special booth at the gates, with those offered for sale uptown.

Discussing the question of the parking of cars, the members of the committee emphasized the fact that there will be abundance of room at the east end of the grounds, where cars may be parked for 35c.

Mr. Donaldson reported that all the arrangements had been made regarding the fire works which will follow the pageant.

Change of Route

It was decided on the motion of Mr. Glover, seconded by A. Costella, that a slight change should be made in the route of the parade on the approach to Exhibition Park. The possession will march down Princess street from George street on the way to the Park street entrance instead of down Prince street as was formerly the intention.

On the motion of Mr. Turner, seconded by Mr. Greene, it was agreed to issue admission passes to all those taking part in the pageant and chorus. These will admit the holders in the evening on which they will perform.

Mr. Glover, seconded by A. Costello, tising of the celebration declared that on comparing the efforts of the other towns or cities, he did not think any place of its size was making an effort corresponding to that of Peterboro, nor did he think any other city has advertised so well. If the celebration did not attract the biggest crowd ever seen in Peterboro he said it would be a strange thing to him.

Mr. Green raised the question of securing adequate police patrolment of the river bank at the wharf during the aquatic sports. It was decided to ask Inspector Reid to put two men on duty there instead of one as had at first been proposed.

Track Watered

It was intimated that the Board of Works of the City Council had undertaken the responsibility of watering the track on the Exhibition Grounds.

After a consultation with His Worship, who was attending a Council committee meeting in the Board Room downstairs, Dr. Craig was able to announce that the Mayor would occupy a central position in the grand stand at the arrival of the parade, in order to take the salute from the militia and school cadets.

Gun Salute

Armament Sergeant Q.M.S. J. M. Cockburn, of the Royal Canadian Ordance Corp, who will supervise the firing of the 21 gun salute on Exhibition Park, on Friday at noon, arrived from Kingston yesterday and examined the guns. He has given an assurance that the guns are in good order for the firing of the salute and that the location of the gun at Exhibition Park will prevent any damage to property from concussion.

Turn First Sod

Previous to the march off of the parade two interesting ceremonies will be performed. At 12.30 Mayor Holloway will turn the first sod of the extension to the Collegiate on the west of the present building and short speeches will be made by the Mayor, by H. R. H. Kenner, principal of the Collegiate Institute and by E. B. Fowler, chairman of the Board of Education. This ceremony is not expected to last more than 15 minutes. Then the Mayor will be called upon to perform another duty at 12.45, the planting of a real Canadian maple on Confederation Square, commemorating both the Diamond Jubilee and the local celebration of the event.

Ladies To Assist.

The ladies of the Female Voice Choir will assist in the singing at the afternoon celebration service on Sunday, July 3rd, at Victoria Park. It is expected that over 3,000 school children will take part. The detail program for this event has been issued.

Kumassi, the capital of Ashanti, which only a generation ago was a collection of mud and straw huts, now has electric light and a splendid college.

Life insurance companies' assets in Canada reached a billion.

ARMY FLIERS REACH GOAL OVER PACIFIC

Maitland and Hagenberger Cover Distance in 25 Hours, 51 Minutes.

CREATE NEW MARK.

Machine Appears Suddenly Over Field, Having Missed Escort.

HONOLULU, June 30 (Canadian Press). — Arriving from the American mainland in the brilliant sunshine of the new day, Lieuts. Lester J. Maitland and Albert Hegenberger, of the United States Army, completed yesterday the first flight over the Pacific Ocean to Hawaii.

They came unescorted, for the army's welcoming planes lost them in the murky darkness and rain of early morning. No money prize was theirs, but they received the acclaim of the highest officers of the Army and Navy, the congratulations of the Governor of Hawaii, and the spontaneous, whole-hearted applause of the thousands who had waited hours in the rain to greet them.

Lieuts. Maitland and Hegenberger rested last night, happy in the accomplishment of another aviation triumph in the progress of the world, and proud in the possession of a personal telegram from the President of the United States praising the skill of Maitland as a pilot and of Hegenberger as a navigator.

Prizes might have been theirs, for as civilians they would have their chance to win the James D. Dole prize of $35,000 for a Trans-Pacific flight after August 12, as Army men whose duty had been fulfilled they declined $10,000 offered them by a newspaper for an exclusive story. What they did and their narration of it, instead, was contributed freely to history.

But no happier men ever stepped from a plane than they on Wheeler Field, heralded as heroes of the air, trim, bronzed, extremely capable and immaculate, too, they appeared as they shed their flying clothes and emerged in the spic and span uniform of the Army Air Service to salute their superior officers.

Realized Life Dream.

"I have realized the dream of a lifetime," Maitland told the Associated Press correspondent a few minutes later. "I have always wanted to fly to Hawaii."

There was no time for a detailed information then, for the Governor of Hawaii and the commanders of the Army and Navy in the islands, the Mayor of Honolulu, and scores of men and women prominent in civil affairs, were impatient to tender greetings for which they had waited through the night of rain.

But a couple of hours later, refreshed by bathing and the brief rest, the two young lieutenants smilingly faced newspapermen in a hotel suite.

Still hungry, although they had eaten, they prepared to answer questions concerning their flight. Slightly deafened by the constant roar of their plane's three motors, they requested their visitors to raise their voices.

Set New Mark.

From the time Maitland and Hegenberger took off from Oakland on Tuesday at 7.09 a.m. until their monoplane parted the clouds off the Hawaiian coast and rode into Wheeler Field, the Army air field, 25 miles from here, on a sunbeam, they were sighted by only one vessel, and that in mid-ocean. Whirling through space at close to 100 miles an hour, they finished the 2,400-mile passage over the Pacific waters in 25 hours 50 minutes. They landed at 8.59 a.m. Pacific time.

Radio beacon signals that were to have guided them functioned only a part of the time; they set their course by dead reckoning and by the heavens.

No line of warships stretched along their course to save them should disaster befall; their plane would have floated only a short time on the stormy waves. But sustained by the knowledge of a perfected aeroplane and by their own stout courage, they carried on, gaining their goal and the glory that goes to brave accomplishment. Theirs was the longest ocean flight on record.

Maitland and Hegenberger were tired and hungry when they arrived, for nearly twenty-six hours they had driven the great monoplane onward, ceaselessly vigilant and active. They had had nothing to eat, for the chicken sandwiches and coffee supplied by friends had become lost within the plane.

Maitland and Hegenberger then narrated incidents of their dramatic adventure calmly as though merely discussing some routine, everyday mission. They admitted frankly that they were pleased with having been given the Trans-Pacific assignment, but pointed out modestly that there were other pilots and navigators in the Army Air Corps who undoubtedly would have performed the task successfully.

TEACHER GIVEN FINE CLUB BAG

Jerry O'Connor is Leaving S. S. 12 After Three Years.

ADDRESS READ.

CAMPBELLFORD, June 30.— The trustees and a large numbes of ratepayers of S. S. No. 12 motored to the home of Jerry O'Connor, their retiring teacher, as a surprise party, and presented him with a handsome brown cow hide club bag. Edward Quinn made the presentation while Samuel Bibby read the following address:

Dear Mr. O'Connor,—We, the members of the Sacred Heart school section have assembled here to-night to manifest to you our sincere appreciation of the interest you have taken as teacher in our school for the past three years. As we look back over the past years we have many pleasant memories and your loyal support, given with such good will and wholeheartedness will serve as an example to those who succeed you. As a little remembrance we desire you to accept this gift, not for its intrinsic value, but rather because of the good will and appreciation it representa.

Signed on behalf of S.S. No. 12.
Samued Bibby.
Edward Quinn.
Patrick Collins.

In a few well chosen words Mr. O'Connor expressed his sincere gratitude towards the school supporters for such a handsome and useful gift, and thanked them heartily for the loyal support and co-operation rendered during three most pleasant years while teaching in the school. He promised to be ever willing to do as much again and more for the school, one of the best rural schools in the province, and to carry away many pleasant memories.

MANY CONTRACTS DURING HALF-YEAR

Diversity of Buildings Good Sign —Ahead of Last Year.

Construction in Canada for the first half of this year has maintained the record volume in dollar value established during 1926, less three million dollars. This has been accomplished by more projects in more localities which is decidedly better for the industry at large. More contractors are busy, more men employed and materials orders are spread around.

During the first six months of 1927, according to MacLean Building Reports, Ltd. contracts have been awarded to the value of $191,323,800, throughout the Dominion. This compares with the corresponding figure of $194,543,600 for 1926—a decrease in dollar value of 1.6% but an increase in business for those connected with construction. Proposed work for the same period is greatly in excess of 1926, indicating a good volume of wirk still to be undertaken this year. The figures are:—6 months 1927—$384,961,000; 6 months 1926—$304,598,500.

The greatest amount of contracts up to June 30th have been awarded in the Province of Ontario where new construction enterprises to the value of $80,500,100 have been awarded or 42.1% of all construction. In Quebec Province 23% or $63,165,800 worth of contracts have been awarded for the same period. 15.1% or $28,844,900 is credited to the Prairie Provinces, while British Columbia shows 7.1% or $13,635,800 and the Maritimes $5,177,500 or 2.7%.

By classifications the apportionment for the six months period is as follows:—Business Buildings $73,561,500 or 38.4%; Residential, $58,688,300 or 30.7%; Engineering $36,184,7000 or 18.9%; Industrial, $22,889,300 or 12.0%.

Durin June, according to classifications, work actually started was divided as follows:—Business Buildings, $19,278,300 or 36.94%; Residential, $13,800,600 or 26.43%; Engineering $11,666,700 or 22.4%; Industrial, $7,483,000 or 14.33%.

Thirty-nine and one half percent of new contracts during June were awarded in the Province of Ontario at an estimated value of $20,654,800. The remaining divisions show totals as follows:—Ontario $20,654,800 or 39.5%; Quebec $16,593,400 or 31.7%; Prairies Provinces, $10,110,600 or 19.3%; British Columbia $2,573,000 or 5.5%; Maritimes $1,996,800 or 3.60%.

YOUTH MISSING.

Friends Scour Country For Young Alderville Indian.

ROSENEATH, June 30.—Frank Beaver, an eighteen-year-old Indian youth from the Reserve at Alderville, has been missing from his home, and his parents have been making a search of the surrounding country for him. He is 5 feet 2 inches in height, weighs about 140 pounds and is of a sallow complexion.

Mr. and Mrs. Keith Halstead and family, of Bewdley, visited friends in the village on Wednesday.

Mr. Kyle Brown has gone to Peterborough, where he has obtained a position.

Rev. J. N. Lovelace will preach his farewell sermon on Sunday. His new charge is in Ivanhoe. The Rev. Mr. Brown, of Cordova, will be in charge of Roseneath circuit.

A large number of young people gathered at the home of Mr. James Timlin and presented Mr. and Mrs. Leo Timlin with two wicker chairs and a host of good wishes from their many friends for their future happiness. The evening was continued with dancing until the wee small hours of the morning.

The many friends of Mrs. Charles Grigg are pleased to learn she is again able to be out after her serious illness.

Mr. Creyel Thackerey has purchased a new car.

TRAP SPEEDERS.

Motorists Are Warned About Snares in Quebec.

QUEBEC, June 30 (Canadian Press).—"Police traps" are to be established for the purpose of catching speeding motorists in Quebec, according to Hon. J. L. Perron, Minister of Highways, last night, and next Sunday will see the first of them started. However, Mr. Perron does not wanted the "scorcher" to be caught totally unawares and he declares that the government intends to warn all motorists of the routes on which these "police traps" are hidden. Should the speeder then fall foul of the law, it will be his own fault, Mr. Perron said.

WORKMAN HURT.

Russell Wilson, of Rawdon, Has Hand Injured By

BONAR LAW, June 30.—Russel Wilson, of the 11th Concession of Rawdon, had a very painful accident on Tuesday while working with the stone crusher. One of the men accidently threw a large stone, which hit Mr. Wilson on the hand, breaking one finger and bruising his hand considerably.

Celebrate July 1 in Peterboro'

COUNTRY SCHOLARS WIN ESSAY PRIZES

Only One of Six Awards by Grafton's Comes to City.

The valuable prizes offered by the Grafton Co., Ltd., for the best essays on the "Diamond Jubilee of Confederation," created considerable interest among the scholars in the different schools throughout the County. A feature of the results is that all but one of the prizes were won by out-of-town pupils which will be a matter of pride for the teachers throughout the County.

For section one, open to pupils of Collegiate of high schools, the winners were: 1st, Ethel Evans, of Lang, a gold wrist watch; 2nd, Leota Baker, Norwood, silver wrist watch.

For section 2, open to public and separate schools in a radius of 20 miles from Peterboro: Girls' prizes, 1st, gold wrist watch to Mary Brackenridge, Westwood; 2nd, Ruby Cunningham, R.R. 1, Fraserville, gold fountain pen and pencil.

Boys' prizes: 1st, Donald Best, 319 Elias Avenue, Peterboro, gold wrist watch; 2nd Martin Rusaw, Hastings, gold fountain pen and pencil.

The essays were very creditable and showed evidence of considerable study and remarkable grasp of the subject by the youthful writers.

Mayor Holloway will present the prizes at 3 o'clock on July first in front of the grand stand at the Exhibition grounds.

Grafton and Co. are pleased to recognize in this way the efforts put forth by the scholars and wish to publicly congratulate the winners of the handsome prizes.

DECISION DEFERRED.

Date For New Sanity Trial For Scott Will Be Set Friday.

CHICAGO, June 30. — United Press. — Decision on the date for the new sanity hearing for Russell Scott, the former Canadian millionaire who has been sentenced to hang for the murder of Joseph Maurer in a drug-store hold up, was continued yesterday until Friday.

Charles A. Mueller, the assistant state's attorney, appeared before Chief Justice William J. Lindsay of the criminal court, and asked that the sanity hearing be set for a date in the immediate future.

Railroads of the United States use 125,000,000 new wood ties every year.

The prize of $1,000 for a family of at least nine children was given 97 families in France this year.

LAKEFIELD PEOPLE READY FOR JUBILEE

Everybody Active in Work of Celebrating Dominion Day Properly.

LAKEFIELD, June 30.—All over the village the citizens are preparing for the celebration on Friday, the Citizens' Band, which heads the procession, has been working for weeks on their program for this Red Letter Day. Merchants are decorating their store windows with the national colors, arranged in artistic designs. Householders are preparing to fly their flags whether of bunting or the little cotton variety, all emblems of this our Country and Empire. Lakefield's activity is just one link in the chain which is binding the Dominion closer than ever before.

Mr. W. G. Morrison is chairman of the Lakefield executive, with Mr. George H. Spence the secretary-treasurer.

Honor Graduates

At the graduation exercises of the Annunciation High School, Detroit, on June 16, two young ladies, formerly of Lakefield, were among the graduates, Misses Roleen Agnes Darcy and Margaret Elizabeth Darcy. Miss Roleen Darcy won a scholarship, which entitles her to a year at Marygrove College. This was one of four scholarships open to a class of 47. Both young ladies received Latin diplomas which is the highest diploma one can receive. Miss Margaret Darcy was the youngest one in the class.

Both girls received their public school education in Lakefield and give credit to their teachers here for the splendid grounding which helped them in their work in High School. This honor to members of a former Lakefield family will be interesting to many friends in Lakefield and the vicinity.

Business Men's Excursion

The annual excursion of the Lakefield Business Men, known locally as "Father's Day" was held on Thursday afternoon by the steamer "Stoney Lake" to Buckhorn where sports and a ball game provided an incentive to the appetites for the excellent meal provided.

The sail home was pleasant, but rather chilly and the men who had provided themselves with overcoats were considered to be very fortunate. About sixty men attended and spent a very pleasant afternoon and evening.

Mr. W. J. Charlton is putting up an office on his property near his grain elevator, on the corner of Colborne and Concession streets. The building will be of concrete.

NOTICE TO TAXPAYERS.

THE TIME FOR THE PAYMENT OF THE FIRST INSTALLMENT OF TAXES FOR 1927 HAS BEEN EXTENDED TO THE 8TH JULY, 1927.

W. J. GREEN,
COLLECTOR OF TAXES.
3d-155-1811

An Ex-Buck Private Goes Back to France

Courcellette

THE MAIN STREET OF COURCELLETTE AS IT IS TODAY. THE RUINS ON THE RIGHT MARK THE SITE OF THE FAMOUS DUGOUT KNOWN AS "NUMBER TEN."

Dear Mac:

Courcellette! Much of the ground that we have covered on the Somme so far has been interesting only because we travelled it or lived on it during the days that preceded and followed our own private battle. We have paid tribute to our British divisions and to the South African contingent. We have admired the French troops that held the line here. But now we are on Canada's ground. Ours by right of conquest, ours by our heroic dead. Courcellette.

Rarerly in the Somme offensive did the destructive guns leave anything in the nature of a landmark. At the beginning of an attack there may have been standing some fragment of a farm, or a wall of a roadside calvary, but, ere the ground had definitely become ours, the guns of one side and the other had conspired to reduce it to the level of the surrounding earth.

One of the very few features of the landscape to survive this steady process of utter destruction was the old sugar factory at Courcellette. Even after the Canadians, with fine spirit and the assistance of the newly-introduced Tanks, had driven the Germans from the sugar factory down to the village of Courcellette, a substantial portion of the factory building remained above ground. Thereafter, the place was within range of enemy guns for six months, but the worst that they could do did not succeed in wiping off the map that respectable pile of bricks and iron.

Even after the enemy artillery had posted itself on the other side of the Hindenburg Line, the old sugar factory had not seen the last of war, for there was sharp fighting hereabouts in the retirement of 1918, and in the subsequent victorious advance.

Nevertheless, on that high ground which marks the end of Poizieres ridge, before the Bapaume road dips slightly towards Courcellette, you may still see against the long wall of an extensive new farmhouse which the Mayor of Courcellette has built for himself, a black fragment of that old factory.

I feel a little uneasy about its fate, because, at the time of my visit, men were levelling off the ground hereabouts, but I trust that the invincible qualities of what stump of brick and iron which survived the worst that war could do, will defy also the energies of workmen. Perhaps a considerate landowner will reprieve it, so that it may serve as a unique memorial of the War, although near by are two fine memorials of another kind.

One of these memorials commemorates Canada's men who, after driving the enemy from this high ground decided that, although they had no orders to do so, they might as well clear him out of the village. This memorial takes the form of a park, laid out with flower beds and lined with maple trees. In the centre is shortly to be placed a block of Canadian (Stanstead) granite weighing fifteen tons and suitably inscribed.

The other memorial hereabouts is a monument to the Tank Corps. It is a simple obelesk with what appears to be a post and chain fence about it, but, actually, the posts are gun barrels taken from the earliest Tanks, and the chain is made up of sections of driving chains from the same source. Round the base of the memorial are four miniature Tanks, one of which faces Flers where the Tanks made their debut, and another towards Courcellette where, for a long time, two derelict Tanks were distinctive features of the landscape.

The new village of Courcellette bears more traces of war than do many of the Somme villages. Down the main street, are to be seen some considerable ruins. The delay in rebuilding may be due to the extensive cellars which existed here, and the removal of which will be a somewhat difficult operation. One of these cellars known to soldiers as "Number Ten Dug-out", running under the road, can still be identified, though its capacious depths cannot be penetrated because of fallen debris.

It was strange to walk down Courcellette high street and to take a bock in the village estaminet. Time was when a walk on this route meant, for the infantryman, a hazardous visit to "C. Dump" or "Manchester Dump", for wire to take out to that valley of desolation where the troops spent the winter of 1916-17 squatting in filthy shell holes, paved with ice, or standing up to the thighs in mud and water, looking over towards Pys or Miraumont, or wondering what was meant by all the racket going on about the "Pope's Nose" or the "Lady's Leg", as two difficult features of the ground had been named.

One is tempted to linger about the cemetery at Courcellette, with its story of a score of different regiments famous in the battle history of Canada. One does linger—is it possible to ever pass on? Some Peterborough boys rest here—the 21st Battalion lost heavily in the struggle for Courcellette. The old line of Regina trench can still be traced, after all these eyars, one of the few lines that can be followed. In a few years it, too, will have been levelled out.

Many officers known in Peterborough led Brigades and Battalions in that battle. On the right of the Bapaume road was the 4th Brigade, under Brig.-Gen. R. Rennie, M.V.O., D.S.O., and on the left the 6th Brigade, under Brig.-Gen. H. D. B. Ketchen, C.M.G. The line of the 4th Brigade was made up as follows: 18th Battalion, Lt.-Col. H. L. Milligan; 20th Battalion, Lieut.-Col. C. H. Rogers 21st; Battalion, Lieut.-Col. Elmer Jones. Brig.-Gen. J. H. Gunn, who was in Peterborough as President of the Canadian Legion, commanded the 24th Battalion (as Lieut.-Col.) in Brigade reserve. The attacking line of the 6th Brigade consisted of the 27th Battalion, Lieut.-Col. J. P. Daley; 28th Battalion, Lieut.-Col. J. F. Embury, C.M.G.; 31ts Battalion, Lieut.-Col. A. H. Bell. The 29th, under Lieut.-Col. J. S. Tait, was in Brigade reserve.

The artillery preparation for the assault on the Sugar Refinery commenced on September 14, in the afternoon. We'll leave it in progress until my next letter, this being long enough, and then I'll take you over the ground again.

PAUL ADAMS.

OBITUARY.

HENRY NUGENT.

OMEMEE, June 30.—In the death of Mr. Henry Nugent, who passed to his Eternal reward on Monday, June 20th, the village of Omemee lost not only a very highly esteemed citizen but a resident of Omemee and district for the past forty-five years.

Mr. Nugent had almost reached the good old age of 82 years, and for some weeks prior to his death had been in failing health. His dauntless will power kept him up, however, until the day before his death when following a slight stroke he gradually passed into the sleep that knows no waking.

The funeral was held on Wednesday afternoon from the home of his daughter, Mrs. L. A. Mahood, interment being made in Riverside cemetery, Lindsay, and was very largely attended by friends from near and far. The service was in charge of the Rev. E. W. Rowland, pastor of Trinity United church, who having known the deceased gentleman all his life, paid a glowing tribute to his memory.

Mr. Nugent was a wonderfully read man and could converse freely on all the topics of the day. In politics, he was a strong supporter of the Liberal Government and in religion a faithful and staunch member of the former Methodist church and later of the United church. He was one of the few surviving veterans of the Fenian Raid of 1870.

An aged and sorrowing widow, who three years ago celebrated with her husband their golden wedding anniversary, survives, also two daughters and four sons, namely: Miss Ida Nugent of Toronto, Mrs. Mahood of Omemee, Rev. (Dr.) W. H. Nugent of Portland Oregon, Milton of Grand Forks, N.D., and Fred and Percy of Lindsay; another daughter, Mrs. Ira Rehill predeceased him five years ago.

Many and very beautiful were the floral tributes which surrounded the casket, sent by sympathising relatives and friends.

The remains were tenderly laid to rest by six old friends, Messrs. T. C. Ivory, Charles Ivory, T. J. Parsons, O. G. Williamson, G. Haygarth and A. Laidley.

Among the many friends from a distance who attended the funeral were: Messrs. George Cork, John Cork, Milton E. Cork, E. Cork and C. L. Lander of Toronto; Mrs. Annie Robinson and son Will, of Janetville; Mr. William Flavelle, Mr. Stuart Flavelle, Mr. H. S. Johnson, Mr. and Mrs. Alfred Johnson, Mayor Wilkinson, Mr. and Mrs. James Mackey, Mr. and Mrs. Lewis Gordon and daughter, Jean, Miss Maye Endicott, Mr. W. W. Staples, Mr. W. Carlisle, Mr. J. E. Anderson, Mr. and Mrs. Norris Green, Mr. and Mrs. M. J. Fox, Mr. and Mrs. E. Golden, Mr. James McElroy, Miss Bernice Golden, Mrs. A. Jefferies, Mrs. William Pyne, Mrs. W. H. Endicott, Mr. Ben Bateson, all of Lindsay; Mr. and Mrs. Clark Butler of Baddow; Mr. and Mrs. Wright and Mrs. William Robinson of Yelverton.

Help Celebrate July 1 Here

WEDDING BELLS.

MILLS—PARKER.

OMEMEE, June 30.—On Saturday evening, June 25th, a very quiet wedding was solemnized in First United church parsonage, Lindsay, when the Rev. T. E. Holling united in marriage Mr. Philip Cecil Mills, only son of Mr. and Mrs. S. P. Mills, to Miss Adeline Parker, only daughter of Mr. W. Parker and the late Mrs. Parker.

Mr. and Mrs. Mills have taken up residence at the groom's home on King street West.

MILLAGE—DARLING.

LAKEFIELD, June 30.—A very pretty June wedding was solemnized at the home of the bride's parents, Douro, on June 22nd at 4 p.m., when Hazel Isabelle May, eldest daughter of Mr. and Mrs. Percy Darling, was united in holy bonds of matrimony to Mr. Stanley Millage, only son of Mr. and Mrs. Joseph Millage, of Smith, by Rev. S. A. Kemp.

The bride, who was given in marriage by her father, looked charming in a gown of ivory satin trimmed with rhinestones and wore the customary bridal veil, and white shoes and stockings, and carried a bouquet of sweetheart roses and maiden hair fern. The bride's only ornament was a green gold bar pin set with amethysts, the gift of the groom.

The bride was attended by her only sister, Miss Grace Darling, who looked lovely in a gown of pink crepe de chene trimmed with satin and carried a bouquet of pink carnations and maiden hair fern. The groom was supported by Mr. Stanley Darling, cousin of the bride.

Lohengrin's wedding march was played by Miss Frances Fairbairn, cousin of the groom.

The ceremony was performed on the lawn under an arch of ferns and flowers. Following the ceremony about sixty friends and relatives partook of a bountiful supper, the dining room being tastefully decorated in pink and white. Immediately afterward the happy couple left, amid showers of confetti and good wishes, for their honeymoon, which will be spent in Toronto, Niagara Falls, and Queenston.

The bride's going away costume was a navy silk canton dress, navy coat and hat, with trimming of gray and gray shoes and stockings.

The groom's gift to the bridesmaid was a signet ring, to the pianist, a silver compact, and to the groomsman, gold cuff links.

The young couple were the recipients of many costly and useful gifts. On their return from their trip they will reside in Smith.

SABATINO—WINDSOR.

LAKEFIELD June 30. — The marriage took place on Wednesday morning at eight o'clock, at St. Paul's church, Lakefield, of Miss Iva Agatha Windsor, youngest daughter of Mr. and Mrs. Adner Windsor, to Louis, the youngest son of Mr. and Mrs. Bonato Sabatino. Rev. J. J. Garvey sang the nuptial mass. The bride wore a becoming gown of white silk crepe with ruffles of white satin, and wore the conventional veil and orange blossoms, and white silk stocking and silver shoes; she carried a bouquet of ophelia roses and was attended by Miss Isobel White of Toronto, niece of the groom. She wore a jade green silk crepe frock with hat to match, and a fox fur, and carried a bouquet of pink carnations. Mr. Peter Asta of Peterborough, was the groomsman.

Bridal music was played by Miss Margaret Bissonette, while the choir of the church sang very sweetly.

A reception was held at the home of the groom's parents on Albert St., in the evening at 8.30, which was attended by more than 100 friends of the contracting parties, and who expressed their good wishes to the young couple who are very popular in the village, as the large number of handsome presents which they received testified. The evening was spent in social intercourse and dancing. After the reception Mr. and Mrs. Sabatino left for Toronto and Niagara Falls, where they will spend their honeymoon.

The bride travelled in a black crepe gown with blonde trimmings, a blonde hat, blonde hose and black satin shoes, coat of navy poiret twill with tapestry trimmings and fox fur. On their return they will reside on Queen street east.

The bridegroom is well known in hockey circles, having played in the O.H.A. and district league.

A large number of guests from Peterborough attended and included Mr. and Mrs. Lucano (Lucy Sabatino), and family, Mr. and Mrs. Frank Asta (Mary Sabatino), and family, with Miss Edith Carlos, Mrs. Minicola, Miss Minicola, Mr. Peter Asta, Mr. Frank Lucano, and many others.

To resume work or exercise immediately after eating a meal seriously interferes with digestion.

Among the favorite names given Maori girls are: Plume of the Precious Bird, White Heron, Young Lady in Love, The Diamond.

The royal automobile club of Sweden, a service to it members, is putting mechanics along the country roads to assis motorists and act as guides.

Today there are approximately five million radio receiving sets in use in the United States.

OLD MASTERS

Wynken, Blynken and Nod one night
Sailed off in a wooden shoe—
Sailed on a river of crystal light
Into a sea of dew.
"Where are you going, and what do you wish?"
The old moon asked the three.
"We have come to fish for the herring fish
That live in this beautiful sea;
"Nets of silver and gold have we!"
Said Wynken,
Blynken
And Nod.

The old moon laughed and sang a song
As they rocked in the wooden shoe;
And the wind that sped them all night long
Ruffled the waves of dew.
The little stars were the herring fish
That lived in the beautiful sea—
'Now cast your nets wherever you wish—
"Never afeared are we!"
So cried the stars to the fishermen three,
Wynken,
Blynken
And Nod.
—Eugene Field: From "Dutch Lullaby."

Here are shown prominent figures and places, having reference to the claims of E. Brooke Daykin of Toronto that he is the eldest son of the late Rajah of Sarawak, Borneo, Sir Charles Brooke and his first wife, Tia, a native princess. Daykin claims that he has been unjustly disinherited and is going to make formal protest with the British government seeking compensation or the abdication of the present rajah. The pictures are, top left, Sir Charles Brooke in oval, below, the tomb of Sir James Brooke, the first white rajah, in Sheepstor, Devon. The large oval in centre shows Sir James Brooke himself and next is Isaka Brooke (Mr. E. Brooke Daykin), with his daughter, Mrs. Gwendolyn Bach, and his little grandson. In the small circle, upper right, is Mr. Daykin at the age of 20 years and below the coat of arms of the Brooke family.

Personal Jubilees

ALL CANADA rejoices this week at the successful culmination of sixty years of national progress since Confederation.

It is a cause for rejoicing, too, when any individual celebrates a sixtieth birthday in health and happiness. Millions of people throughout the Empire have found that a close observance of the rules of health plus occasional draughts of effervescing Andrews have brought them rich rewards.

From childhood to old age, Andrews is a pleasant aid to abounding health and cheerful optimism.

At all Druggists.

Andrews Liver Salt

4-oz. tin, 35c
8-oz. family size, 60c

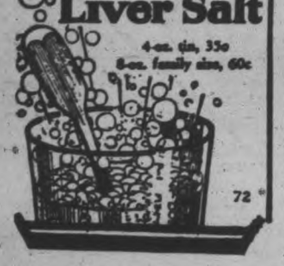

GARDEN PARTY GREAT SUCCESS

Beauty of Grounds and Decorations Striking Feature at St. John's.

MANY ATTEND.

CAMPBELLFORD, June 30. — "Isn't it lovely?" was the remark by 99 out of a hundred of the hundreds who attended the garden party on St. John's church lawn last night.

Evidently believing in first impressions, the flower booth, with its oriental design and illuminated with many Chinese lanterns, was placed near the entrance to the grounds and every one lingered many minutes drinking it all in. This booth was in charge of Miss Young.

As the night grew darker, however, and the hundreds of electric lights got a chance to play on the elm and maple leaves on gigantic branches forming a natural roof over the lawn, the flower booth in all its beauty had to be content with second place, with at least one of the admirers of things beautiful.

With the greater part of St. John's being former Methodists, any comments regarding the supper would be superfluous. Mrs. Nelson Stone and a large number of assistants, saw to it that no one went hungry away. While Mrs. Tom Free attended to the gathering in of a small fee for the good things partaken of.

The candy booth with Miss Redden in charge and Mrs. McLaren, Mrs. Birmingham, Mrs. Richardson and Mrs. Payne assisting, looked very pretty and did a good business.

The home cooking booth in charge of Mrs. Hannon, with Mrs. Palliser assisting, found a number of cakes, doughnuts, pies, etc., on their hands at closing time. These were very quickly disposed of by the many-sided Charlie Davidson. In one day's work Mr. Davidson sold a half dozen cars, shot a game of pool, umpired at the Campbellford-Hastings game, played the big drum in the Regimental band and wound up the day cleaning out pies, cakes and eggs by auction.

The ice cream booth was decidedly popular. Mrs. Diamond was in charge and was ably assisted by Mrs. Turner.

The Home Sewing booth, where numerous pretty and useful articles were offered for sale, was liberally patronized. Mrs. Kingston assisted by Mrs. Wood, attended to the wants of purchasers at this booth.

The soft drink booth, in charge of Mrs. Ashton assisted by Mrs. Williams, had a steady line of customers, no permits were necessary so that there was no delay in getting your orange crush, lemon sour, or orangeade.

The fish pond was put out of business before the evening was fairly well started, so great was the run made on it. The ladies in charge of this booth could not be seen.

The oversight of all the activities of the evening was in the hands of Mrs. Charles Davidson, President of the Ladies' Aid Society, which accounts for everything running like clock-work.

The really big treat of the evening was in the basement of the church, where three performance of the pageant, "The Making of Canada's Flag," were staged. The committee in charge of this were Mrs. Hazel, Mrs. Scott, Mrs. Thompson and Mrs. Armour. This pretty little patriotic sketch began with the singing of "Rule Britannia," by a quartette—Miss Cherrie Turner, Miss Irene Stevens, and Messrs. Henson and Hazel.

During the singing, Mrs. Robert Scott, as Britain's Queen, entered and took her seat upon the throne and gave a very instructive talk on the English flag. Then entered Miss Georgie Davidson in kilts and all the rest of it. It was felt by those in the audience that St. Andrew's Society should present the committee with a gold medal for selecting Miss Davidson to represent Scotland. Following Miss Davidson, came Ireland's representation, Miss Helen Thomas, who gave a very nice talk on the Red Cross.

When the young ladies representing England, Scotland and Ireland had introduced their flags and sang "O Canada," during which Mrs. Arthur Armour, representing Canada, accompanied by two pages, Will Richardson and George Smith, took her place on the platform. Mrs. Armour ably filled her part, and while not wishing to omit one of the crosses from the British flag, stated that there was something to be added, and that was the emblem of Canada. The Queen demanded evidence that Canada was entitled to a place on the flag and that evidence was forthcoming in abundance.

First came Miss Velma Runnells as Laura Secord, who stated that she was there as a "queer old-fashioned figure," and told about the Canadian frontier in 1813, and how Canada had won the right to have its emblem placed on the flag. Then the boys of '66, Chas. Palliser and Harvey Doval, were called. Then came the South African Veterans, Ward Archer and Claude Duncalf. Then the brightest-looking of the lot, the Canadian boys from Flanders: Millar Donald, Morley Horsman, Ross Hind, and Jack Boyd. Then there was a solo by Walter Henson, "We'll Never Let the Old Flag Fall, "with all joining in chorus; and Her Gracious Majesty decided that Canada had a right to place its emblem on the flag. The flag was then kissed by two pretty little girls, Betty Dolman and Helen Palliser, and with the singing of the National Anthem the enjoyable was brought to a close. This pageant, at the request of many, is to be repeated in the near future.

The Ladies' Aid Society of St. John's Church is to be congratulated on the very fine arrangements made for the entertainment and enjoyment of their evening guests at the garden party.

HASTINGS BEATS CAMPBELLFORD

Errors of Home Team Enable Visitor To Collect Winning Runs.

CAMPBELLFORD, June 30. — Campbellford went down to defeat yesterday at the hands of Hastings in one of the best games of baseball ever seen on the local diamond.

It was a Northumberland League game and each of the five runs made by Campbellford was well earned. The same cannot be said of the seven runs to the credit of Hastings, for not a few were due to errors on the part of Campbellford. By this is meant no reflection on Hastings' team for they are all ball players from the word go. Better fielding has never been seen on this diamond than that put up by Hastings yesterday. The pitching was good, and the catcher, with the exception of one error, when he allowed a high foul to bounce from his glove, gave splendid support.

There may be 101 reasons why Campbellford did not win, but if the team would turn out and practice we don't think the other 100 reasons would cut any ice.

The plate umpire Bill Wellman of Hastings, came in for more than the usual share of brickbats, but perhaps some ball fans never will learn that the best place to decide on balls and strikes is right behind the catcher, not in the bleachers.

The oldest fan on the grounds today was Fred Dunwoody, age 86, and the youngest Douglas Blakely, aged 4.

The following was the line up:

Hastings.		Campbellford.
Stevenson,	p.	Ibey,
N. Scriber	c.	Cowrie
L. Scriber	1b	Christie
Gould,	2b	Holmes
Lemoire	3b	Daniel
Burley	ss	Fox
P. Lemoire	cf	Cook
Chaplin	rf	Maybee
J. Crowley	lf	Blakely
B. Scriver	sub	

Score 7-5 in favor of Hastings.
Umpires: Plate, W. Wellman, bases Charlie Davidson.

OLD PETERBOROUGH RELICS DISPLAYED

The somewhat meagre knowledge that most of us possess of the Peterborough of last century may be supplemented in illuminating fashion by a study of the many relics of old Peterborough, which are now on exhibition in the north window of The Examiner, and are the property of F. H. Dobbin.

The oldest exhibit on view is that of the day book of 1817 and 1818 of James Cummings, one of the pioneer business men of the city. Another worth while relic is the assessment rolls for 1869.

One of the most interesting things on view is a copy of the Weekly Despatch of 1848, Peterborough's first newspaper, which, like practically all of the Canadian journals of that day, gives reams of news of European affairs and comparatively little space to the matters of interest to Canadians. There are several columns devoted to the trial for sedition of Mitchell, the Irish agitator, and editor of the United Irishman.

Also on view is an old copy of the by-laws of the first Town Council of Peterborough meeting in the year 1850, the town clerk of that time being recorded as Ivan O'Bierne.

A sidelight on the prices prevailing in Confederation Year is given by the notice of a sale on a farm in Asphodel. A hoe and a fork are advertised at 40 cents, a buffalo robe at $8.75, and a bag of flour at 90 cents.

Another interesting advertisement is that of a Grand Velocipede Masquerade to be held on May 24th, 1867, in the Drill Shed, a carnival which, the ad. said, would be opened by the grand entry of the Pawnee tribe in war paint; and, lest the appetite of the audience for thrills had not been appeased, the programme was to close with a terrible scalp dance giving a proper idea of Indian ferocity, followed by an oration, presumably still more ferocious, in the Indian dialect from Chief Miawatomie.

Another advertisement which hints at the mysterious and uncanny is that of a terrible phantasmagoria, which announces all kinds of weird performances, but winds up with the prosaic announcement that all taking part are requested to meet in the Drill Shed.

There were evidently big doings on Victoria Day in 1900, if the affair lived up to its advance notices. Fireworks, trades and military parades, baseball and football games and kalithumpians—men on horseback, dressed as Indians—comprised the programme. And the whole was free!

There are several interesting pictures of local scene of some decades ago—the drill shed which formerly stood on George street, St. Paul's church and Central Park (now Confederation Square) as they appeared in 1893, George street on Circus day 1862, the 57th Regiment in camp in 1871, a group of officers of that regiment, snapped at Crawford's Grove, and Peterborough Cricket Club of 1863.

SMUGGLED RUM INTO DOMINION

(Continued from page one.)

At the conclusion of Mr. Fillmore's examination, Mr. Calder submitted to the commission that Veniot had told the truth and Mr. Fillmore had not. He suggested that the commission send the evidence taken to the proper quarters with a view to determining whether or not a charge of bribery should be laid against Fillmore.

The commission took the submission under consideration.

The rum voyages of the "Arthur J. Balfour," were dealt with when George A. Mader, of Mahone Bay, took the stand. He is one of the shareholders in this schooner, and he told the commission that he believed she was now on her way to St. Pierre. When the name of the vessel was announced, Chief Commissioner Brown asked if the permission of the British statesman had been obtained before she was named. Mr. Mader stated that rum had been sold from the "Arthur J. Balfour," on the high seas off Mahone Bay. He told of going out to the vessel and collecting the cash made from these transactions. The rum was obtained for 45 cents a gallon in St. Pierre, and it sold for $4.00 off the Nova Scotia coast.

William Gleason, surveyor of the Port of Halifax, expressed the opinion that between forty and fifty thousand pieces of personal baggage was landed in Halifax in a year. J. B. McCormick, chief preventive officer newly-appointed under the re-organization, said that the appointments to his staff were made by Ottawa.

"On your recommendation?" he was asked.

"No," he replied.

Albert C. Foster, who audits sales tax, gave the commissioners some information about this branch of the work. He said it would help materially if rulings by Ottawa were sent through him instead of direct to the licensees as at present.

The skins of more than 100,000,000 rabbits were imported by the United States last year to be used in making imitations of expensive furs.

A swift airplane, equipped with life-saving apparatus, has been designed to rescue victims of airplane accidents in the English channel.

Canada led the world in wheat and flour exports in 1926.

Canada has invested in telephones $210,00,000.

WOOLER NEWS

WOOLER, June 30.—At midnight on Thursday last, Mrs. Mary Wessels was stricken with a paralytic stroke. Mrs. Wessels has been in poor health for a few years with heart trouble.

George Anderson is very ill. His brother, Dr. Anderson, and Nurse Tucker are in attendance.

Mr. and Mrs. C. R. Terrill and Frances were in Belleville on Thursday.

Mr. and Mrs. J. W. Down have purchased a new car.

Mr. and Mrs. William Ruttan, accompanied by Malcolm Waite, were in Colborne on Saturday, attending the funeral of a relative.

The cottage prayer meeting at the home of Mr. and Mrs. Clarence McMasters on Thursday evening was largely attended. The Rev. H. B. Neal, of the United Church, and the Rev. Asa Rogers, of the Friends' Church, spoke, and Mr. Hole, of Richmond, Ind., gave an inspiring address on his work in Africa as a missionary on the field for twenty-five years, with slow but marvellous results.

Mr. and Mrs. Frank Elliott, Mrs. J. J. Way and Mrs. Easterly, motored to Cobourg on Friday.

Mr. and Mrs. Ray Killbanks and family of Oshawa, are spending a few weeks holidays with their parents, Mr. and Mrs. George Killbanks.

Mrs. Hobson, an aged lady of eighty six years of Bloomfield, is spending a few days with Mrs. D. S. Austin.

On Friday evening, under the auspices of Women's Missionary Society, a supper was served in the artistically decorated United Church parlors, to a large gathering. The programme was much appreciated. The first number called by the chairman, Rev. H. B. Neal, was a popular recitation by Lulu McColl.

Mr. McClocklin banker of Trenton, sang a vocal solo, which was much enjoyed.

The next number was a solo by Mrs. William Carr of Brighton.

The Pageant Missionary Episode by twenty girls, was well given and left a true missionary spirit and inspiration, to the entire audience.

MILLBROOK NEWS.

MILLBROOK, June 29. — Mr. and Mrs. A. J. Brown, and Mrs. J. J. Crown, and baby, Elva, motored to Orillia on Tuesday.

The sacrament of the Lord's Supper will be observed at the United Church on Sunday, July 10, at the morning service which begins at 11 o'clock.

Miss Muriel Curtiss, head clerk in the Fowler & Pendrie Store, spent Sunday at her home in Peterborough.

There will be a Community Patriotic service held in Saint Thomas' Church on Sunday, July 3, beginning at 2.30 p.m., when all denominations, with the clergy of the respective churches, will co-operate in suitably observing Canada's Diamond Jubilee. The official program, issued by the Federal Government, will be used for the service. All residents of the village and surrounding district are asked to join for the important gathering.

Mrs. E. H. Barnes, and daughter, Margaret, are visting friends in Keene and Sterling.

Mr. and Mrs. E. A. Hill, of London, are guests of her parents, Mr. and Mrs. Charles Thorndyke.

Mr. and Mrs. W. E. Russell, and Mr. Graham Russell, motored to Sutton on Saturday and are visiting her brother, Mr. J. Graham.

Mrs. (Canon) Allen, and Mrs. C. M. Westmacott motored to Gore's Landing on Sunday afternoon, and and acted as godparents at the baptism of the baby daughter of Mr. and Mrs. W. McKee Bingham, the rite being performed by the rector, Rev. J. M. Crissall, in the Anglican Church. Rev. Canon Allen was prevented by illness from assisting at the baptism.

Miss Margaret and Douglas Widdess of Peterborough, were recent visitors of Miss M. E. Needham

Miss E. Morrow, Miss Lillian Morrow, Mrs. Duncan Walker of Peterborough and Mrs. Ramsay of Kingston were recent visitors at the home of Mr. and Mrs. T. E. Needham.

Mr. and Mrs. S. H. Hunter, of Toronto, are guests of his sister, Miss E. Hunter, en route to their summer home near Crowe's Landing, Stoney Lake.

John Greenwood, a Continental trooper, supplied George Washington with a full set of teeth carved from a hippopotamus tusk.

All High Grown
"SALADA"
GREEN TEA 779
Quality depends on garden elevation.

NORHAM NEWS

NORHAM, June 30.—Clarence Brenton has moved his barn several feet to the esast, where it will be placed, elevated upon a foundation.

Mr. and Mrs. Lorne Evans, Miss Goodridge and Rev. J. F. and Mrs. Everson attended the induction of Rev. Ernest Harston, LL.B., into the pastorate of Campbellford United Church on Thursday evening.

Samuel Platt injured his foot badly while working at Clarence Brenton's barn where a heavy stick of timber fell and struck him.

A gang of men are busily engaged constructing a new bridge over Salt Creek to take the place of the one broken in by a truck and trailer load of butter from Campbellford about ten days ago.

Severe "Body" test of Marvelube "F" by Ford Owner

A GRUELLING test of Marvelube "F" was carried out last year by Mr. Adolph Miller of Lacombe, Alberta,

In the two months following the purchase of his Ford, Mr. Miller was so pleased with the apparently "unbreakable" quality of Marvelube "F" that he drove 4,500 miles without changing oil more than once; adding a total of only 1½ quarts during that time.

Admitting that he had violated the recognized laws of safe lubrication in not changing oil more frequently, Mr. Miller points to his record as a convincing test of the heat-resistance and wear-resistance qualities of Marvelube "F". Read Mr. Miller's interesting report:

"I did not change oil until I had covered 1,100 miles. The oil was still unbroken. I filled up again and ran 1,400 miles without renewing. I added a pint and later a quart. The car has run close to 2,000 miles since.

"The car was thus driven 4,500 miles on the first and second fillings, with the addition of one pint and one quart.

"I consider it the best oil that I have ever put into a car and I have been driving cars and handling tractors for 15 years or more.

Mr. Adolph Miller
Lacombe, Alberta

This remarkable record is not given by Mr. Miller or quoted by us as an example of judicious practice—it is to be regarded purely as a "stunt." But it is a stunt that points so unmistakeably to the unbreakable "body" of Marvelube "F" as to merit the serious attention of every Ford owner.

With a crank-case change every 500 miles, there is satisfactory, trouble-free lubrication in the regular use of Marvelube "F."

IMPERIAL OIL LIMITED

Marvelube
MOTOR OIL

USED TO-DAY IN MORE THAN 200,000 CANADIAN CARS

SOLD WHOLESALE AND RETAIL BY— J. J. DUFFUS, LIMITED Distributors: Willys Knight, Whippet, Falcon Knight—Fine Motor Cars Peterborough

Patronize Our Filling Station "SNAPPY SERVICE" FREE Crank Case Service, Air and Water for Everybody

Solves the breakfast problem
SHREDDED WHEAT
With strawberries and milk
The ideal combination of Flavor and food quality

The Examiner

PHONES—Editorial 1601, Business Office, 1600. Private Branch Exchange to all Departments.

The Examiner is a member of the Audit Bureau of Circulation.

The Daily Examiner, published every lawful evening, by The Peterborough Examiner, Limited. Office, 415 George street. $6.00 per year, delivered in city; out-of-town subscribers, by mail, $4.50 a year.

The Weekly Examiner published every Thursday. Subscription price $1.50 a year.

U. S. REPRESENTATIVES

Special U. S. Representatives—W. H. Stockwell, 629 People's Gas Building, Chicago, Ill.

New York—Chas. F. Miller, 225 Fifth Avenue.

Advertising Rates on application.

H. H. GLOVER, Managing Director.

THURSDAY, JUNE 30, 1927.

SUNSHINE.

The Boy Scouts, Camp Fire Girls and other exponents of the out-of-doors are enjoying benefits of life in the open, says The Belleville Intelligencer. They see the things of the world in a new light and understand nature better. They meet friends in the same cause, swap stories and form congenial companionships. Every student of the big out-doors gets new object lessons, makes new resolves and forms new links of character with the day of sunshine.

Sunshine is the test of summer-time. It ripens the grain and fruit and gives strength to the camper. All nature has a smiling face when the sun causes the plants to grow, the flowers to open and the fruits to mature. Sunshine induces youth to get out, amid the fields and forests, drink in the pure air and enjoy the healthfulness of exercise in the open.

There are profits in sunshine that one does not always reckon on when planning an outing in the open. It creates beauty and attractiveness and thereby adds to efficiency and usefulness. It helps in fitting one for future work and inculcates a desire for keeping young in order to continue enjoying the playfields of youth. Yes, there are countless benefits to be derived from mingling with the all-outdoors. The sun paints smiles on the cheeks of humanity in ineradicable lines.

SPECIAL RULES.

Once again may The Examiner invite the co-operation of motorists in particular and of all citizens in general in helping the City Police Department to make Peterborough's Diamond Jubilee celebration both safe and sane.

It will be noticed that special rules have been laid down by the police in the regulation of motor traffic.

During the water sports tomorrow morning no parking will be allowed on George street between the C.P.R. Station and Townsend street, and, of course, no cars will be permitted on the wharf.

Motorists are asked to observe these rules as necessary to avoid accidents.

George street between Smith street and King street will be entirely closed to motor traffic from 12 o'clock tomorrow until the parade has passed.

This will enable the procession to be arranged with a minimum of confusion, and at the same time will permit of a splendid view of the mammoth parade.

In connection with the great service in Victoria Park on Sunday evening, which brings the celebration to a close, the streets bordering on Victoria Park will be closed to motor traffic, thus enabling the singing of the Jubilee Chorus to be heard to best advantage.

Motorists can greatly assist in the success of the celebration by giving their loyal support to the police in the carrying out of these regulations.

CANADIANS UNITED.

On the eve of the celebration of Canada's Diamond Jubilee The Examiner sincerely wishes for every citizen of Peterborough and the district a happy, colourful three days of rejoicing and thanksgiving.

All differences of creed or race are forgotten; in this time of jubilee we are all Canadians.

Tomorrow, a people united and proud of our lot as citizens of a great country and of a great Empire, we begin the ceremonies planned in connection with the unique celebration.

Native-born or Canadian by adoption, it matters not a whit; we are on common ground in our love of this splendid country, and in our regard for the freedom of action and of religion that is ours because of our citizenship in Canada and our membership in the commonwealth of self-governed nations which constitute the British Empire.

We are citizens of no mean country, and when we celebrate the vision of our statesmen of yesterday, the development of our Dominion since Confederation and the peace and prosperity of our own day, we at the same time serve notice on the world that this is Canada's century and that we look forward to an era of unprecedented expansion and growth.

Canadians united, let us make this celebration a real milestone in the history of our country and of our community.

THE JUBILEE PROGRAMME.

The programme arranged by Peterborough's Diamond Jubilee Committee is a comprehensive and successful effort to give voice to the city's feeling of gratitude and thanksgiving.

Nothing so elaborate has been attempted here before.

The Diamond Jubilee parade, for example, will include several thousand people, a colourful, glittering, striking procession of some sixty floats of large dimensions and a wealth of special features that will make it live long in the memory of all who will see it.

To describe it properly would exhaust the available supply of adjectives, but The Examiner confidently predicts that every citizen tomorrow will agree that nothing like it has ever been witnessed in Peterborough.

In the morning an exhibition of unusual water sports will be given.

The afternoon programme of vaudeville, aeroplane flights and other features will provide plenty of entertainment; a midway, under the auspices of the Rotary, Kiwanis and other organizations, will contribute its quota of amusement; and in the evening the Jubilee Chorus, the huge historic pageant, "Masques of Canada," and a mammoth tattoo and mammoth display of fireworks will bring the first day's celebration to an effective close.

On Saturday afternoon, in addition to the vaudeville performances, a race meet, under the auspices of the Peterborough Turf Club, acting for the committee, will furnish three exciting races, while at night the choir, pageant and tattoo and fireworks will supply another memorable evening's programme.

The Sunday ceremonies include the official opening of the Charlotte Nicholls' memorial gates at East Nicholls' Park, a huge children's service at 3 o'clock in Victoria Park, and the concluding feature of the programme, a mammoth citizens' service of music and thanksgiving in Victoria Park in the evening, with the Jubilee Chorus and Martin Chenhall and the Rangers and Salvation Army Bands participating.

ON DANGERS AND PERILS.

The average citizen contemplates with incredulous amazement the spectacle of an adult mentality which sees a menace to our free institutions and a peril to Anglo-Saxon civilization in the fact that children of the Public Schools are being taught to sing "O Canada" in French. The survival of these ancient grudges and archaic prejudices and their injection into a matter so innocent of offence as the National Jubilee music is an extraordinary demonstration of provincialism which we should have considered impossible in this city, and in this age and generation.

We are not greatly impressed with the super-loyalty which rallies vociferously to defend the Union Jack against insidious and underhand attacks by those who sing "O Canada." So far as we can see, the objections to "O Canada" from the super-patriots are based on the fact that it came out of French Canada and that the French people sing it much more effectively than do the English-speaking population. If that is sufficient reason for condemning the song, then we have no right this week to be celebrating the Confederation of the Provinces.

The solemn debate of the Public School Board, which resulted in the solemn decision that teaching the students one or two French songs does not constitute instruction in the French language, was worthy of comic opera. The insular mind which prides itself on the possession of a fixed set of unconvertible ideas, usually based on false premises and faulty logic, sometimes assumes a fictitious importance through its presence on official bodies, but the people are not long deceived. The bogey of racial feeling is pretty well annihilated in Canada, and it will take more than the eloquent platitudes of a few isolated firebrands to kindle the dying embers of religious and language difference.

The whole incident would be of no consequence whatever if it were not for the fact that in the minds of those unacquainted with local conditions it may create a complete misunderstanding of the relations under which French and English live in Ottawa. It should be made plain that the real spokesmen of the Capital are neither intolerant nor bigoted, nor do they seek to propel themselves into public prominence through the double-barrelled weapon of race and language.—Ottawa Journal.

A NATION APART.

Surely if there be such a thing as Divine Providence in the life of nations Canada has been under His guiding and beneficent hand. So many things in her circumstances and in her history have pointed the way to high destiny that the conclusion is well nigh irresistible that she has been given a great and significant place in more than human schemes and planning.

In the first place, the fact that she has been the mingling in a unique way of two great races, the French-speaking and the English-speaking, has suggested the possibility of some unusually fine achievement in nation-building. It is true that this fact has been her problem and her difficulty for many years, and that the problem has not all been solved even yet, nor have the difficulties all been got out of the way; but one day, when that mingling has been a little more intelligently and perfectly done, this thing will be her crown and glory. No matter what prejudiced narrowness may say, it was no tragedy at all, but quite the opposite, that so many thousands of the flower of France were left upon this northern half of the continent to join with their English-speaking compatriots in building up a Canadian nation.

And then again our Canadian Confederation has brought together such widely-differing sections of country whose interests could never be the same, indeed must often be quite antagonistic. What would be good for the Maritime Provinces might not be good for Manitoba; the interests of Ontario and British Columbia might sometimes seem to be in quite opposite directions. If ever any people were called to mutual understanding and consideration and forbearance, as, for instance, between east and centre and west, between French and English and European and Asiatic, the Canadian people have been so called. They haven't responded very perfectly to such a call as yet, but they are doing better and will do better, and their lessons in unselfishness and mutual consideration will help much in fine nation-building.

And, then, Canadian history has been beset with problems and difficulties, but one day we will have the wisdom to see many of these as among our greatest of blessings and causes for gratitude. Our immense distances, for instance, have furnished the patriotic spellbinder with rolling sentences, but what troubles they have made for us all If we had a compact country without such immense waste spaces in it and with a coherent and readily co-operating population, how much easier would a thousand things have been to us! But would they have had a thousandth part of the opportunity in them? One of the special things that Canada has to be grateful for, and that points the way to fine achievement, has been that nation-making has been a tremendous task and has called out qualities that apparently could not have been attained in any other way. And this thing also has set her a nation apart.—The New Outlook.

EDITORIAL NOTES AND COMMENT.

Make it a never-to-be-forgotten celebration. Most of us will not see the next one.

We're all Canadians tomorrow, and as citizens of a great country we have every reason to rejoice and to give thanks.

Let it be a safe as well as a joyous celebration. Courtesy and caution should be everybody's watchward.

Motorists should note the regulations of the Police Department. They are framed to protect the public during the jubilee celebration.

"God Save the King and Heaven Bless the Maple Leaf Forever."

We all love Canada or we would not be living here. We can show our love for this country during the next three days.

Members of the Diamond Jubilee Committees have done a vast amount of work. Their fellow-citizens should recognize that fact during the celebration by a record attendance at all the events.

More and more girls are in love with the great outdoors to avoid the great indoors.—Brandon Sun.

To add to the horrors of modern education, a Connecticut school has been equipped with bathtubs for the use of boys who have none at home.—Tom Masson, in Collier's.

Col. Day, M.P., asks Parliament for a law to clothe nude bathers. Britannia will find that ruling the waves is a cinch compared to restraining the bathing beauties.—Chicago News.

CATTLE, GRAIN AND PRODUCE

Peterboro—Toronto—Montreal

RETAIL.

Fruits.

Bananas, 30-40c doz., 3 lbs. 25c; red bananas, 4 for 25c; oranges, 15-80c dozen; grapefruit, 3 to 5 for 25c; lemons, 15-30c per doz.; layer figs, 30c lb.; cooking figs, 9-12c lb.; dates, 2 to 3 lbs. for 25c; eating apples, 40-50c doz.; cooking apples, 35-40c peck; cocoanuts, 5-10c each; pineapples, 20-35c; strawberries, 19-36c box; canteloupes, 20-40c each; watermelons, $1.50-$1.75 each.

Vegetables.

Potatoes, 50 cents per peck, $2.25 bag; seed potatoes, 40-50c peck; new potatoes, 30 and 40 cents a measure; 3 pounds 25 cents; 63c peck; new carrots, 2 buhs. 25c; Egyptian onions, 3 lbs. 25c; Bermuda onions, 2 lbs. 25c; cooking onions, 3 pounds for 25c; new cabbage, 15-20c lb.; head lettuce, 15-35c each; leaf lettuce, 6 bunches 25c; parsley, 5 bunch; cauliflower, 25c-45c. each; watercress, 5c bunch; radishes, 6 bunches 25c; green onions, 6 buhs. 25c; cooking onions, 35-50c pk.; beets, 15c bunch; turnips, 5c; parsnips, 30c pk.; celery, 35-50c bunch; green and red peppers, 3 for 25c; spinach, 15c lb.; rhubarb, 6 bunches 25c, local 10c bunch; white beans, 5 lbs. 25c; mushrooms, $1.25 lb.; tomatoes, 15-20c lb., hothouse, 50c lb.; cucumbers, 5-25 each; asparagus (domestic), 2 bunches, 35c; wax beans, 30c lb.

Nuts.

Mixed nuts, 25c lb.; peanuts in shell, 30c lb.; shelled walnuts, 60c lb.; budded walnuts, 50c lb.; broken walnuts, 40-60c lb.; whole halves, 60c lb.; almonds, 60c lb.; Tarragona almonds, 20c lb.; Brazil nuts, 25c lb.; pecans, 80c lb.; chestnuts, 35c lb.

Dairy Produce.

Butter, creamery, 34-39c lb.; dairy, 32c; lard, 15-22c lb.; shortening.

Eggs, 32-36c dozen.

Cheese, 23-45c lb.; new mild, 19c lb.; Roquefort, 49-60c lb.

Honey-clover, 5-lb. pail, 65-73c; amber, 49-55c; sections, 20-25c each.

Fish.

Sea salmon, 25 cents lb.; salmon trout, 25-30c; fillet haddie, 25c; halibut, 35c; fresh fillets, 25c; smoked fillets, 25c; whitefish, 25 cents; pike, 2 lbs. 25c; small red herrings, 25c lb.; codfish, 25c; strip cod, 19c lb.; Labrador salt herrings, 50c doz.; lake trout, 25-30c lb.

Flour.

Half barrel, $4.50-$4.75, 24-lb. bag bread flour, $1.25; 24-lb. bag pastry flour, 85c-$1.05.

Meats.

Beef, 10-35c lb. lamb, 20-45c; mutton, 12-28c; veal, 15-30c; pork, 28-35c; bacon, 29-50c; sausage, 20-35c lb.; sausagettes, 23c lb.; chicken, 25-30c lb.

WHOLESALE.

Grain.

Fall wheat, $1.25 bushel; spring wheat, $1.20; barley, 65c; rye, 85-90c; oats, 50-55c; peas, $1.50; buckwheat, 60-65c bushel.

Hay, Bran, Etc.

Hay, baled, $16; loose, $12-$13; straw, baled, $8-$10; bran, $34; shorts, $36 ton.

Hides and Wool.

Cow hides, 7-9c lb.; horse hides, $3-$3.50 each; calfskins, 12c lb.; sheep skins, $1.00-$1.35 each; lamb skins, 25-50c each; wool, 17-18c lb.

Hogs.

Live hogs, thick smooth, $8.75 cwt.; select graded, $9.25 cwt.; dressed hogs, head on, $15.25; head off, $16.25.

TORONTO LIVESTOCK.

TORONTO, June 30.—The closing down of the abattoirs, and no killing over the two days holidays has suddenly slowed down trade, and the week-end market looks as if a few of the commoner cattle may be left over. There was a total offering of about 1,300 cattle, including left overs, in the market yesterday morning. A few choice heavy steers and handy butcher were picked up at steady prices, but on the general run considerable price shading was going on, in an effort to make a clean up before the holiday. Common and medium butcher stuff averaged about 25c lower. A dollar was taken off lambs.

Choicest grass butcher steers, and a few very choice dry fed steers sold steady from $9.00 to $9.25. General run of good to choice butcher, grassers $8.25 to $8.65. Plain common, $6.50 to $7.00.

Stocker type, selling from $6.00 to $7.00.

Calves steady from $10.50 to $11.50.

Lambs a dollar lower at $16.00.

Lambs a dollar lower at $16.00.

Hogs steady, $9.75 off cars, selects and $8.85 f.o.b. selects.

Union Stock Yards—Receipts, 646 cattle, 620 calves, 1,944 hogs, 1,146 sheep and lambs.

Export steers, choice	$ 9.00 to	$ 9.10
Butchers, choice	9.00	9.25
do. medium	7.00	8.50
do. heifers	8.75	9.00
Baby beeves	8.00	11.00
Cows, fat, choice	6.25	6.75
do. medium	5.00	5.50
do. canners, cutters	2.00	3.50
Bulls, butcher, choice	5.75	6.00
do. medium	4.00	4.20
Bolognas	4.75	5.25
Feeders and shortkeep	7.50	7.75
Stockers, good	6.00	7.00
Calves, choice	10.00	10.50
Springers, choice	90.00	115.00
Milkers, choice	70.00	85.00
Choice lambs	12.00	13.00
Buck lambs	8.00	10.00
Yearlings	8.00	11.00
Spring lambs	17.00	17.50
Buck sheep	3.00	4.00
Hogs, f.o.b. thick smooth	8.35	....
Hogs, off cars, selects	9.75	....
Hogs, selects, f.o.b.	8.85	....

MONTREAL GRAIN AND PRODUCE

MONTREAL, Que., June 30.—(Canadian Press.)—The foreign demand for grain in the Montreal market yesterday showed no improvement and exporters generally reported trade dull.

The only business of importance in the domestic market Tuesday was a sale of a round lot of Canadian western No. 1 feed oats at a c.i.f. price. There was some demand from country buyers for odd car lots to meet immediate wants.

There were no further developments in the local flour market for spring wheat grades, prices being about steady but the demand was again of a limited character from local and foregn buyers.

A very firm feeling prevailed in the market for winter wheat flour and slightly higher prices were realized in some instances for car lots of choice grades, but no general advance was established. The volume of business was small.

A fair volume of business was done in most lines of millfeed and the undertone was firm. There was no change in standard grades of rolled oats for which the demand was steady.

There were no new developments in the local egg situation, the undertone to the market being firm and a fair trade was done. The receipts were 1,957 cases.

There was no improvement in the demand for old crop Canadian potatoes and as the offerings continue fair for the season an easier feeling prevailed in the market and prices scored another decline of 50 per bag with sales of odd cars of Quebec white B grade at $1.55 to $1.65 per bag, and Reds at $1.35 per bag of 90 lbs. in bulk, ex-track.

The butter market was without any special feature to note, business being of a very limited character but prices as yet show no change. The receipts were 1,625 packages.

There was no improvement in the condition of the cheese situation on account of the fact that foreign buyers do not seem disposed to pay present asking prices when they can buy from other exporting countries at less money with the result that the volume of business passing for export account here is usually small for the period of the year. There was no further change in spot prices, but the feeling was easy with Western No. 1 white colored quoted at 17¼c. to 17 3-8c. per lb. and eastern grades at 17c. to 17 1-8c. per lb. The receipts were 6,562 boxes.

Grain quotations:

D—Oats, Canadian western, No. 2—74½.

F—Oats, Canadian western, No. 3—71.

BA—Flour, Man. spring wheat patents, firsts—9.00.

BD—Flour, Man., spring wheat patents, seconds—8.50.

BF—Flour, Man. spring wheat patents, strong bakers—8.30.

RG—Flour, winter patents, choice—6.60-6.70.

RK—Rolled oats, bag 90 lbs.—4.00-4.10.

D—Bran—32.25.

DA—Shorts—34.25.

DF—Middlings—41.25.

DK—Hay No. 2, per ton, car lots—14.00.

DM—Cheese, finest western—17¼-17 3-8.

DO—Butter, No. 1 pasteurized—34-34¼.

FG—Eggs, fresh extras—37-38.

FJ—Eggs, fresh firsts—34-35.

CHICAGO GRAIN

CHICAGO, June 30 (Canadian Press).—High temperatures bringing about rapid growth of corn, led to lower prices yesterday for every kind of grain. Values were also depressed by revival of chances that the Illinois Legislature may put under drastic control of state officials all grain exchange transactions of a future delivery character.

Closing quotations on corn were heavy, 1¾ to 2¾c net lower, with wheat 1¼ to 1¾c down; oats ½ to 1c off, and provisions varying from 10 cents decline to a rise of 17 cents.

Wheat and rye were bearishly affected by assertions that shipments of new rye were expected within twenty days. Rye for next month's delivery suffered a break of five cents a bushel at one time. Black rust was reported in South Dakota, but experts said there is no danger from rust until wheat is headed, and that the spring crop was starting to joint in South Dakota. Meanwhile harvest conditions for winter wheat southwest and west remained ideal.

Most deliveries of provisions were lower, chiefly as a result of grain weakness.

CHICAGO CATTLE

CHICAGO, June 30 (Canadian Press).—Cattle 11,000; top $14.30 for heavies; other good to choice heavies $13.60 to $14.25; 1,275 pound weights $13.75; many 1,000 to 1,200 pound steers $10.25 to $11.50; mixed 1,150 pound Dakotas $10.00; few heavy fed cows $8.50 up; veals generally $10.50 to $12.50.

Hogs, 20,000; top $9.45; bulk 160 to 200 pounds $9.15 to $9.35; 210 to 250 pounds $8.80 to $9.25; 260 to 300 pound butchers $8.60 to $8.90; big weight $8.40 to $8.50; light packing sows $7.75 to $8.00.

Sheep 17,000; top westerns $14.35; bulk $14.00 to $14.25; good Oregons $13.50; best natives $13.85; culls $8.75 to $9.00; fat ewes $5.50 to $6.25; few lambs, choice light weights, held around $13.50.

A Thought For To-day

WHAT SUCCESS WOULD YOU HAVE?

What success would you have trying to sell the open ocean to a well-frog?

The very nature of the well-water toad would not take to the wide sea. He is a creature of a smaller sphere.

Now, some writers try to persuade the mill-pond bull-frog that he belongs in the Seven Seas—that if he is not out in the ocean he is out of his sphere.

Being the biggest toad in a small puddle beats getting lost in the Gulf Stream.

Being a courteous and active bellman in a good hotel is far better than trying to bluff your way through on borrowed money.

Being a conscientious waiter, a courteous elevator man, an attentive door-man, is of more consequence to the community than a room full of lounge-lizards waiting for their weekly remittance check.

I can see more dignity in a uniform on a loyal employee than in a dozen dinner coats that cover a bunch of slackers.

My soft, gray hat is off to the man in uniform who is educating his sons and daughters to be useful citizens—to the man of service, who, perhaps, lacks sufficient education or experience to be a banker, but who performs his duties politely and punctually.

It is better to remain in the pond than to jump in the lake and get lost. Better to be in a navy blue uniform than in some of the borrowed black suits. Better to begin near the bottom as an elevator man and then rise than to start near the top as a society climber and then tumble and soil your tuxedo.—The Silent Partner.

JUBILEE SERVICES

Warsaw Presbyterian Church

WARSAW, June 29.—The Presbyterian Sunday School observed the Dominion Day Diamond Jubilee on Sunday. They used the form of service gotten up by the Presbyterian Church in Canada.

Dr. Munro, the superintendent, followed the program fully. He gave the talk on "Our Dominion, Christ's Dominion." He spoke of the Sunday school lessons for the next three months, and said that we might find out how much like Saul we may all prove to be. He noticed it is a common habit to say our Dominion, our farm, our anything we have. This is true only relatively. We cannot take anything of these material things out of the world. If these things were really ours, we would have them always, and live forever. Some people act as though they thought they would live forever.

In speaking of Canada, we are apt to give its boundaries, and speak of the great wealth of land, mines, lumber and other like things. But these things do not really make Canada, Canada is what the people make it. Canada is today what the older and middle-aged people are. Canada will be tomorrow what the boys and girls of today will be. Canada has nine million people. A conglomeration of peoples from all countries, and we are asked to assimilate these people and make them good citizens. If their wealth alone is considered, we will be nonentities. The nation dwells in the homes, and the young people are most important, because they make Canada. Speaking to the children he asked "What makes you," and answered, two things, heredity which we cannot help, and the environment. The environment is found in the home, the day school, the Sunday school and the church. The home has the greatest influence, and if the homes are all right, the nation will be. There will be no need to worry over the future of our country. He quoted some of "The Cotter's Saturday Night."

In some places the children are so anxious for amusement that they are away from home so much and hardly become acquainted with their parents. In other places the fathers, and sometimes the mothers have so much business and so many clubs they hardly know their children.

A person cannot be a good Christian without being a good citizen. We are commanded to fear God, honor the king, and deal justly with all men. If this is done, Canada cannot help but be a great nation. The spirit of Christ will be revered at home, and honored abroad. The day school has the next greatest influence. The Sunday School is often the only place the children learn of spiritual things and the church comes last, because it really does not deal directly with the young people.

Let the homes be what they should and so make Canada, our Canada, Christ's Canada.

Carmel United Church

MILLBROOK, June 29.—A Patriotic Worship Service was held in the Carmel United Church on Sunday at 3 p.m., when Rev. Joseph Wilks delivered the address, a good congregation being in attendance.

"The Messsge of the Bells" was the title of the program followed, suitable hymns, responsive Scripture readings, and prayers in unison, conveying embodying appropriate sentiments for a service that was commemorating Canada's Diamond Jubilee. The choir sang, "Praise Ye the Lord," and "Lest We Forget," and there were also two recitations by scholars of the Sunday School, "Dominion Day" by Louie Olan, and "One is Christ," by Mildred Gardiner. Miss Martha Lunn presided at the organ. Carmel appointment has no regular preaching service, the special program on Sunday being under Sunday School auspices.

Flags and maple leaves were appropriate decorations, early summer flowers being arranged about the altar. Next Sunday, July 3, the school will begin in the morning, the hour being 10.15, and continue through the summer months. Rev. Mr. Wilks read his Scripture lesson from Deuteronomy 4, his text being from verses 5 and 6: "Behold I have taught you statutes and judgments, as the Lord my God commanded me; keep, therefore, and do them."

Stressing the fact that God's promises to a people enslaved were fully kept, the speaker pointed out that while Israel had a goodly heritage in Palestine, Canadians, in this year when patriotism is being specially emphasized, should remember with justifiable pride that their land exceeds that of the chosen people in area, natural resources, and beauty, and in possibilities of development. "We have a larger heritage, too, in educational advantages, church life, and the opportunities for growth in things spiritual, and we would not overlook the fraternal and benevolent societies and institutions, which are a by-product of the church. By experience I know that the character of the lodge is determined by the church life and influence in a community.

"What do we owe in return? Keep therefore and do His commandments and statutes. A true Canadian feels humiliated at the revelations of the customs probe; the far-reaching evil influence of the liquor traffic, the murders, the immorality in the home, the banditry which, with other evils, have been flourishing in our midst. If we fail to honor God's will and commandments, He will cease to be with us. Canada needs to take heed; other nations went down when they disregarded God's laws.

"Right living, individual and national, brings reward both here and hereafter; "Trust in the Lord and do good; and verily thou shalt be fed." Canada needs the Sunday School; such work as you are doing means that you are actually building better than you think."

A Soldier's Wound is Healed at Last

Remarkable test proves the exceptional healing power of Dr. Chase's Ointment.

For years this ex-service man had suffered with a running wound which Army Surgeons and regular medical practitioners failed to heal. It is only natural that he should now be enthusiastic about the healing power of Dr. Chase's Ointment for he has obtained complete relief by its use. Read his letter.

Mr. Samuel Bozman, Looma, Alta., writes:—"I had been bothered with a running wound for the last seven years and was treated by Army Surgeons and Civil Practitioners, but could get no relief. I was in despair, thinking that all my life I must be content to suffer my lot. I had a brother who knew about Dr. Chase's medicines and on his advice I started using your Ointment. I obtained excellent results from this and am now finally relieved. I have nothing but praise for Dr. Chase's Ointment and would recommend it to any ex-service man troubled as I was with a running wound."

Wherever there is irritation of the skin or a sore which refuses to heal you can depend on Dr. Chase's Ointment to afford prompt and lasting relief. 60 cents at all dealers, or The Dr. A. W. Chase Medicine Co., Limited, Toronto.

SCHOOL REPORT.

Sacred Heart School Report.

(In order of Merit.)

CAMPELLFORD, June 29. — The following is the report of the Sacred Heart School, given in order of merit:

For entrance: Adelene Bibby, Helen Hendy. Into Senior IV: Helen Calnan (honors), James Watters, (honors), Dan Calnan, Stanley Miles. Into Junior IV: Dan Hicks. Into Senior III: Harold Waters, Frances Bibby, Willie Forestall, Donald Bibby (recommended), Into Junior III: Lillian Collins, Bernard Forestall. Into Senior II: Herbert Hendy. Into Junior II: Margaret Forestall (honors), Mary Watters. Into Junior I: Frances Collins, Gertrude Bibby. Into Senior Primer: Donald Forestall, Reta Smith, Charles Watters, Marie Collins. Into Junior Primer: Manuel Miles. Jerry J. O'Connor, teacher.

TORTURE.

by a corn need not be endured when a few applications of Chicago Corn Paint will remove that corn painlessly. It also removes the hard, toughened skin from callouses on the sides and soles of the feet. At 25 cents per bottle.—Bond's Drug Store, corner George and Hunter streets.

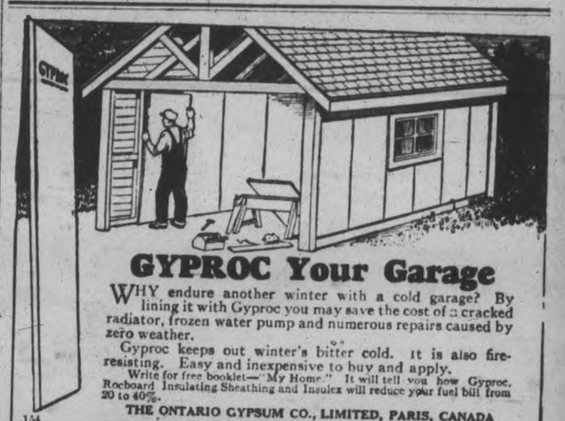

GYPROC Your Garage

WHY endure another winter with a cold garage? By lining it with Gyproc you may save the cost of a cracked radiator, frozen water pump and numerous repairs caused by zero weather.

Gyproc keeps out winter's bitter cold. It is also fire-resisting. Easy and inexpensive to buy and apply.

Write for free booklet—"My Home." It will tell you how Gyproc, Rockboard Insulating Sheathing and Insulex will reduce your fuel bill from 20 to 40%.

154

THE ONTARIO GYPSUM CO., LIMITED, PARIS, CANADA

GYPROC

Fireproof Wallboard

For Sale By

Thomas A. Rehill & Co. - - - - - Peterborough, Ont.
Peterborough Lumber Company, Ltd. - - Peterborough

HONEST VALUES in USED CARS

We have a good assortment of Guaranteed Used Cars at Honest Values.

FORDS, McLAUGHLINS, WILLYS-KNIGHT, OVERLANDS, GRAY DORTS From

$100 up

IT WILL PAY YOU to look them over. We buy them RIGHT, therefore we can afford to sell them RIGHT.

Terms Arranged.

BREWER MOTOR SALES

'Phone 192 - - 131-135 Brock Street

THREE to FIVE MINUTES to FORTY THEATRES AND ALL SHOPS

HOTEL ST. JAMES

TIMES SQUARE NEW YORK CITY
JUST OFF BROADWAY AT 109-113 WEST 45th ST.

Much favored by women traveling without escort.

Rooms $2.50 up with Bath $3.00 up

Send Postal For Rates and Booklet

W. JOHNSON QUINN, President

Playtime Hunger

THERE'S nothing better and more satisfying for children than Cowan's new Maple Buds; they are healthful and wholesome—and they'll not spoil meal-time appetites.

COWAN'S Maple Buds

60c. the pound everywhere 254

Smoother and Better than Ever!

SUNDAY SCHOOL LESSON

SAUL CHOSEN KING

Text: 1 Samuel 10: 17-25

And Samuel called the people together unto the Lord to Mizpeh;

And said unto the people of Israel, Thus saith the Lord God of Israel, I brought up Israel out of Egypt, and delivered you out of the hand of the the Egyptians, and out of the hand of all kingdoms, and of them that oppressed you:

And ye have this day rejected your God, who himself saved you out of all your adversities and your tribulations: and ye have said unto him, Nay, but set a king over us. Now therefore present yourselves before the Lord by your tribes, and by your thousands.

And when Samuel had caused all the tribes of Israel to come near, the tribe of Benjamin was taken.

When he had caused the tribe of Benjamin to come near by their families, the family of Matri was taken, and Saul, the son of Kish, was taken: and when they sought him, he could not be found.

Therefore they inquired of the Lord further, if the man should yet come thither. And the Lord answered, Behold, he hath hid himself among the stuff.

And they ran and fetched him thence: and when he stood among the people, from his shoulders and upward.

And Samuel said to all the people, See ye him whom the Lord hath chosen, and there is none like him among all the people? And all the people shouted, and said, God save the king.

Then Samuel told the people the manner of the kingdom, and wrote it in a book, and laid it up before the Lord. And Samuel sent all the people away, every man of his house.

Israel was choosing a king. Trust in kings and princes has not always been an evidence of spiritual life and progress, and Samuel, who as a religious leader of the nation had also been acting as judge and guiding the destinies of the people, evidently considered the desire of Israel to have leaders like the surrounding peoples, an evidence of worldiness and materialism rather than of spiritual depth.

As a matter of fact the idea of the people in wanting a king seemed to be associated somewhat with the age-long idea of war and battle. They wanted a warrior who could lead them as other peoples were led. Incidentally it was a warrior rather than a prophet that they secured, a giant in physical powess rather than a man of splendid character and spiritual power. Samuel yielded to the clamor and the choice taken, apparently, by lot had fallen upon Saul, the son of Kish.

Saul Was Good Choice

But Saul, like many men of great physique, was bashful. At this stage of the game he had no desire for power, and when the people sought him, he could not be found for he had hidden himself among the baggage. However, when they sought him forth it was seen that he was higher than any other of the people from his shoulders upward. Was it any wonder that Samuel set him before them as their king?

No man ever assumed a great task under more favorable auspices than this man Saul. The hearts of the people were receptive. He was himself in a duly humble and teachable frame of mind He had the strong support of outstanding people in Israel for we are told that when he went home to Gibeah after his choice as king "there went with him a band of men whose hearts God had touched."

It is true that there were some, called sons of Baliel, who murmured about the choice of Saul, and who said, "Shall Saul reign over us?" But even here Saul showed his strength and magnanimity, for when the people demanded of Samuel that this disturbing element opposed to Saul should be put to death Saul intervened and said, "There shall not be a man put to death this day Jehovah hath wrought deliverance in Israel."

No course could have been better adapted to win to Saul those who in the beginning were opposed to him. Apparently also Saul assumed his task with a sense of its moral responsibilities. He seemed to have concurred in the action of Samuel in writing down the manner of the kingdom, or, as we should say in our days, writing the constitution in a book, and in the religious ceremonies and consecration to Jehovah with which his kingdom was initiated.

Downfall Came Later

Later lessons will tell the tragic story of Saul's downfall, but if we would grasp the meaning of the picture as a whole we must first of all see Saul in his full stature entering upon his kingdom with every apparent assurance of success, and above all, in what seemed to be the proper spirit. It is a study worth following to see how this man, nature's nobleman, became overwhelmed with the power of evil suggestion and evil passions. With all his strength of body he lacked the great strength of soul of his namesake of New Testament times, better known as Paul, who found it necessary in the hours of his triumph to buffet his body and keep himself under lest he himself should be cast away.

From this day of auspicious beginning we trace the career of Saul through jealousy and periods amounting almost to madness to his ultimate suicide on the field of battle in his hour of defeat. We may anticipate the lessons of his whole life by emphasizing the warning, "Wherefore let him that thinketh he standeth take heed lest he fall."

REPORTS TO CITY COUNCIL

Finance Committee.

The Finance Committee reported as follows:

We received tenders for the following five per cent debentures: $9,800.00 hydro-electric; $13,500 hydro-electric; $15,000.00 hydro-electric; $7,500.00 waterworks; $34,700.00 pavements; $8,000.00 road machinery, and $13,000.00 motor ladder truck. The tenders were as follows:

Bank of Montreal	$100.107
C. H. Burgess & Co.	99.53
Bell, Gouinlock & Co.	99.86
R. A. Daly & Co.	100.27
Matthews & Co.	99.39
Fry, Mills, Spence & Co.	100.277
Wood, Gundy & Co.	99.40
McLeod, Young, Weir & Co.	100.13
Dyment, Anderson & Co.	99.83
Wm. Irwin, for $15,000.00	100.00
A. E. Ames & Co.	100.13

We accepted the tender of Fry, Mills, Spence & Co.

We recommend that the Collector of Taxes be instructed to receive taxes for the three instalments respectively on July 8th, September 8th and November 8th without charging the percentage.

That this Committee recommend that a Gestetner multiplying machine be purchased from D. Gestetner (Canada) Limited, at the price of $575.00, less 10 per cent. 30 days, and an additional 10 per cent. if paid in ten days, and the necessary supplies, the machine to be electrically driven, of 110 volts, 60 cycles, single phase.

HAVELOCK NEWS

Misses Winnifred Barlow and Helen Fennell have been successful in passing their first year examinations at the Toronto University.

Miss Dorothy Wright is visiting friends in Smith Falls.

Among those from the Lady McGill, L.O.B.A., No. 471, who attended divine service at the Norwood United Church on Sunday evening, June 19, were: Mrs. S. McGill, Mrs. James Toms, Mrs. Fred. Chase, Mrs. William Seabrooks, Mrs. R. Wrightly, Mrs. Frank Post, Mrs. Fred. E. Post, Mrs. James Diaper, Mrs. J. H. Harrison and Messrs. Frank and Fred. Post.

RED ROSE TEA "is good tea" 108

You must try RED ROSE ORANGE PEKOE. A little higher price than other teas, but a real difference in quality. Now packed in *Aluminum*.

ART TREASURES ARE DESTROYED

Dissatisfied Servants Ruin Many Rare Objects During Spree.

TOTAL LOSS $250,000.

NEW YORK, June 29.—(Canadian Press).—Dissatisfied with tips and wages given them by their wealthy employer, C. B. Lihme, retired millionaire, three apartment house employees held a drinking orgy in his exclusive Fifth Avenue apartment, according to police, and destroyed $250,000 worth of rare furnishings and art objects. Hambones, ale bottles, knives, and tongs were tossed recklessly about with valuable Van Dyck and Rubens canvases, statuary, costly rugs, and tapestries as the principal targets. A mirror, fifty feet square, was smashed to bits and a seventeen thousand dollar organ wrecked.

John Healy and George Tiernan, both employees, await arraignment in Harlem court today, while police seek the third alleged participant.

An interior decorator stumbled over the debris of a Chinese vase and kicked an empty Canadian ale bottle as he entered the apartment, on the twelfth floor at 950 Fifth Avenue and Seventy-sixth street. The foyer was full of broken glass and smashed porcelain. Two carved and gilded chairs lay on the floor, their legs and backs broken. Two pastel portraits of beautiful young women hung on the walls at crazy angles, both badly damaged from a bottle bombardment and blows with tongs. Smashed bottle necks and bottoms lay about the floor. There were big stains on the walls and on the rugs.

To Remove Tapestries.

The interior decorator had come with authority from Mr. Lihme to remove four sixteenth century Flemish tapestries to be hung in a loan collection. As soon as he had recovered from the shock caused by the appearance of the foyer, he hurried into the salon, which was decorated by the tapestries and other chief art treasures of Mr. Lihme.

"The Portrait of an Old Man," by Rubens, looked down with half the forepart gone and a series of dents in the richly gowned and jeweled body. On the west wall the beautiful Marchesa Lomellini and her two quaintly dressed children had been badly hacked and battered. These damaged figures, life size, were from the brush of Van Dyck, and reputed to have cost Mr. Lihme $200,000.

The decorator did not wait to study further details of the damage, but called the elevator boy and hurried downstairs.

"Mr. Lihme's apartment has been wrecked," he exclaimed.

Escorted to Police Station.

The news was taken with a show of surprise by John Healy, the doorman, a powerfully built man of middle height. About three hours later, however, Healy, in his grey livery and gold buttons and braid, was escorted to the East Sixty-Seventh Street Police Station. He had confessed that he was the chief smasher. He did it, he said, because he did not get a salary rise and a bonus which he expected; because he did not get tips enough to suit him, and because he had mixed whiskey with Canadian ale.

YOU POOR KID, WHY ARE YOU SO SKINNY

Don't your Mother know that Cod Liver Extract will put pounds good healthy flesh on your bones in just a few weeks?

Tell her every druggist has it in sugar-coated tablet form now so that in just a few weeks she can help you get back your appetite—make your body stronger—your feet nimble and your mind keener.

Tell her if they don't help greatly in 30 days she can get her money back.

Tell her that McCoy's Cod Liver Extract tablets are chock-full of vitalizing vitamines and are the greatest flesh producers and health builders she can find.

One sickly thin kid age 9, gained 12 pounds in 7 months.

She must ask McDermid & Jury, Bond's Drug Store, McDermid Drug Co., or any good druggist for McCoy's Cod Liver Extract Tablets—60 tablets—60 cents—as pleasant to take as candy.

RYAN AND WILLS FAVORED TO WIN

California Tennis Stars Are Expected To Meet in Ladies' Finals.

AT WIMBLEDON.

WIMBLEDON, Eng., June 29.—(Canadian Press).—All followers of the Wimbledon tennis championships favor Miss Elizabeth Ryan and Miss Helen Wills, both of California, to reach the finals in the women's singles. Miss Ryan is expected to defeat Senorita De Alvarez, Spanish star, while it is regarded as certain Miss Wills will win over her semi-final opponent, Miss Joan Fry of England.

"How many millions have you been offered today?" is the greeting of court stars. Many of them appear to relish the joke, while others seem pensive when queried by intimate friends about the reports of offers made to them to enter the professional field, but thus far there have been no deflections from the amateur ranks.

MR. DENNE THANKS COUNTY COUNCIL

On Behalf of the Fair Board For Grant.

In acknowledging the County Council's grant of $1,000 to the Peterboro Industrial Exhibition, Mr. Roland Denne, president, said to the Examiner: "Speaking for the directors of the Board I wish to say that we appreciate very much this special grant. It is to be used for a new cattle barn which we certainly need. Of course it would have helped us a lot more if the County could have made the grant $1,500, because we will have to go out and collect $500 or more to complete the sum to pay for a new barn.

"I know the directors are delighted to see an increasing spirit of proprietorship in the exhibition shown by residents of this city. This same spirit reflected by members of the County Council, and it proves that they have caught the true spirit of our exhibition. It is not solely a City of Peterboro enterprise. A large number of our directors are farmers and they are setting the pace in enthusiasm for the exhibition. We have no hard and fast boundaries for our members, but we certainly do feel that we deserve to be regarded as Peterboro County's fair. And as the county enthusiasm for an exhibition spreads out we will be stronger than ever. We deserve to be classified with Ottawa and London right now, and the more farmers that swing into line with us and feel that the fair is their's the sooner will we be in the class we are aiming for.

"I see no grant was made to the Keene fair, and as they did not have a show last year, I have heard they will discontinue their fair. Personally, I didn't like to see that because the Keene fair has had a long, clean record. But if they are going out of business, I'd like to see their directors join us in a body. We need more representation in Otonabee, and these men have had experience in fair work. They might form a branch of the main directorate of the Peterboro Exhibition and work with us in that way. However, that is a detail possibly for the future. Monaghan and Smith farmers are very active, and speaking for myself I'd certainly like to see the Otonabee Agricultural Society's board with us if they are not going to carry on. We want that county vision to spread, and I'm glad it has already developed so much. I thank all the members of the County Council for their grant, especially those who voted for it, and while we are making steady progress, I hope it won't be long until the Government recognizes us on par with Ottawa and London."

During the period he has held the British premiership Stanley Baldwin has received more than 8,000 pipes as gifts.

Rents amounting to more than $1,000,000 are collected annually by the City of London from property which it owns.

The WILLIAMS PIANO

Before you decide on any piano—see the new Williams Living-Room Model.

Especially designed for the smaller home or apartment, and embodying all of the features of the larger Williams models, yet it costs only $450 (plus transportation).

The WILLIAMS PIANO Co., Limited

OSHAWA • ONTARIO

J.M. Greene Music Co.,

Home of Good Music.

We are Exclusive Representatives.

Charlotte Street.

Announcing

Dean Laird's

Fourth Annual 21-day Tour

ACROSS CANADA *and back*

$330.00 *From Toronto including all expenses*

Corresponding fares from other points. Leaving Toronto by special train via

CANADIAN PACIFIC

Monday, July 25, 1927

traversing the Canadian Pacific Rockies, visiting all important places en route and the world-famed beauty spots

Banff
Lake Louise
Emerald Lake
Yoho Valley

Also motor trip over the Banff-Windermere Highway and from Field to Lake Louise. Steamer trip Kootenay Lake, Puget Sound and the Great Lakes.

For illustrated booklet giving complete information, apply to Wm. Fulton, District Passenger Agent, Canadian Pacific Building, Toronto, Ont., or to

Dean Sinclair Laird

Macdonald College P.O., Que.

Official Program

OF THE EVENTS AS THEY WILL TAKE PLACE IN COMMEMORATION OF THE CONFEDERATION OF THE PROVINCES AS A DOMINION IN 1867.

THREE GLORIOUS MEMORABLE DAY S TO BE CELEBRATED IN

PETERBOROUGH

FRIDAY, JULY 1st, 1927
SATURDAY, JULY 2nd
SUNDAY, JULY 3rd

Under the direction of His Worship Mayor Holloway and the City Council.

This is Peterborough's biggest effort for all time, and the demonstration, while organized to give a great deal of pleasure and entertainment on Friday and Saturday, also gives ample opportunity by the ceremonies on Sunday for all citizens to participate in the Thanksgiving Service and programmes of a sacred nature to give thanks for all the blessings and privileges bestowed on us as a nation, as a municipality and as individuals. The proceedings of the three days are to be carried on with a dignity befitting the occasion.

The Official Programme is as follows:—

Friday, July 1st---Morning

Royal Salute 21 Guns

9.30 O'clock—Brief Formal Opening Friday, July 1st, by His Worship Mayor Holloway, Clergy, City Council, Jubilee Committees and Citizens in attendance on Market Square.

10.00 O'clock—WATER SPORTS programme on Otonabee River, from C.P.R. Bridge to Little Lake. This is the first active part of the Celebration, is FREE, and should attract thousands, as the different events are very unique.

12.00 O'clock Noon—Firing of Royal Salute by 4th Field Battery C. A.

12.30 O'clock—Turning First Sod, Collegiate Institute Extension.

12.45 O'clock—Planting of a Canadian Maple on Confederation Square.

Friday, July 1st---Afternoon

1.00 O'clock Sharp—GRAND HISTORICAL PARADE from Central Park to Exhibition Grounds, in which thousands will participate. Eight Bands, Dozens of Historical, Industrial and Comedy Floats, Military Units of the District, City and County, School Children, Cowboys, Indians, in fact every type of historically descriptive creation to make the parade emblematic of the occasion.

2.30 O'clock—GRAND PARADE around track, followed by Airplane Stunt Flying by Capt. Ayres, High-Class Vaudeville Acts, Band Concerts by the Parade Bands, Class of Club-Swinging, and other events.

Friday, July 1st---Evening

8.00 O'clock—At Exhibition Grounds, COMMUNITY SINGING, under leadership of Jubilee Chorus of 300 Voices and Bands.

8.45 O'clock—SPECTACULAR HISTORICAL PAGEANT, under the leadership of Mr. and Mrs. Mitchell, of Toronto, in which hundreds will participate. This will be very wonderful, and will faithfully depict many events in Canada's History.

10.00 O'clock—GRAND MUSICAL TATTOO, all the eight bands participating, followed immediately by a great burst of FIREWORKS.

Saturday, July 2nd---Afternoon

2.30 O'clock—At the Exhibition Grounds, a great programme of HORSE RACING—2.20, 2.30, 2.40 Classes. High-class VAUDEVILLE in front of Grand Stand. The best horses in the district will be in these events.

Saturday, July 2nd---Evening

8.00 O'clock—At Exhibition Grounds, COMMUNITY SINGING, under leadership of Jubilee Chorus and Bands.

8.45 O'clock—HISTORICAL PAGEANT.

10.00 O'clock—MUSICAL TATTOO and FIREWORKS.

Those who may not be able to attend Friday evening will find the Saturday evening's performance will be even better. The Community Singing, Pageant, Fireworks, and Musical Tattoo will all be repeated. The whole a splendid evening of entertainment.

Sunday, July 3rd---Afternoon

2.00 O'clock—Nicholls Oval, Unveiling of Civic Memorial Gates in memory of the late Mrs. Charlotte Nicholls.

3.00 O'clock—Victoria Park, Special Children's Service.

8.15 O'clock—Victoria Park, Sacred Concert, led by Jubilee Chorus of 300 Voices, Peterborough Rangers Band, and Salvation Army Band.

God Save the King.

Admission to Exhibition Park, each programme—Adults 35c, Children 15c. Grand Stand—Adults 25c, Children 10c.

Cars to enter grounds from off Lock Street, and can be parked inside of Grounds on East Side. Each Car 35c. Free Parking Space on King Edward Park and King Edward School Grounds, near Exhibition Park.

Meals Served on the Exhibition Grounds.

MAYOR W. T. HOLLOWAY, Chairman.

ROLAND DENNE, Manager.

F. H. DOBBIN, General Secretary.

KEEP THIS PROGRAMME FOR REFERENCE

Peterborough's Diamond Jubilee Parade

The following is the order and a short description of the history attaching to every float in the big parade on Friday. Take this sheet with you when you watch the parade.

KEEP THIS PROGRAMME FOR REFERENCE

VETERANS, 1866.

CANADIAN PIONEERS (Ancient Order of Foresters).

BRITAIN AND HER COLONIES (Sons of England). BRITISH EMPIRE FLOAT.

Brittania, with her overseas Dominions, are represented by a group of Young Ladies of Canada at the rear centre of the float, occupies a prominent position befitting the place in the galaxy of nations forming the British Empire.

India, South Africa, Australia and New Zealand are placed one at each corner. Brittania in the centre, the dominant figure of the group, representing not only Great Britain but all her colonies, dependencies and mandated territories scattered all over the world.

An Empire whose past is glorious and whose future is envisaged by the words of Rudyard Kipling: "God Who made thee mighty, make thee mightier yet."

The Sons of England, Lansdowne Lodge No. 25, are preparing this float.

PRINCE EDWARD ISLAND (Parade Committee). . . ..

When Prince Edward Island was taken over by Britain, her lands were surveyed and divided into large estates or "lots" which were numbered. The fact was advertised among the friends of Government in London, and upon a set day, corresponding numbers written upon tickets were cast into a hat and favored government supporters were allowed to draw one lot apiece. The corresponding lands in Prince Edward Island were granted to the fortunate holder of the ticket. The system caused endless trouble and hardship among the Prince Edward Island settlers, and the evil was not done away with until the Dominion lent Prince Edward Island sufficient money to buy out the surviving absentee holders.

NOVA SCOTIA (Dawe and Pearson).

This province will be represented by a scene from the life of Evangeline, a young French girl whose story has been idealized by Longfellow. Though there are evidently two sides to the story of the expulsion of the Acadians, we must, I think, admit that these simple farmers were the victims of French intrigue on the one hand and Protestant bigotry on the other.

NEW BRUNSWICK.

The float representing the lumbering industry of this province by the three Loyal Orange Lodges of Peterborough.

New Brunswick has been and is to-day a land famous for its forests, which consist chiefly of spruce, fir, pine, birch, maple, cedar, and poplar. That forestry operations contribute largely to the wealth and revenue of this community, is shown by statistics from 1917-1921, a five years' average, which amounted to $18,621,929.

New Brunswick is divided into fifteen counties. It is a rolling country of no great elevation, well watered by numerous rivers and streams.

Other important industries are fishing, mining, and agriculture.

The undeveloped water-power of this province also presents great possibilities.

This province has a coast line of 600 miles and an open port all the year round.

New Brunswick is the largest Maritime Province of Canada.

QUEBEC (Kiwanis Club).

Canada was captured by Sir David Kirke and his sons in 1629, and remained in the hands of the English for three years. During that time most of the French inhabitants returned to France, but the first Canadian farmer, Louis Hebert, and his son-in-law, Couillard, remained at Quebec. When Champlain came back as Governor of the restored French colony, he was welcomed by the Heberts.

ONTARIO—QUILTING BEE—1795 (57th Otonabee Chapter, I.O.D.E.)

Among the early settlers bees of all kinds were very common. Help was not to be hired so the settlers helped one another in logging, raising, ploughing, husking, quilting bees, etc.

MANITOBA (Parade Committee).

In 1811, Lord Selkirk obtained from the Hudson Bay Company a deed to a tract of land greater in extent than the British Isles. There, in the Red River Valley, he settled Scotch crofters who had been evicted from their cottages at home. At once hostility arose between the settlers and the North-West Fur Trading Company. Duncan Cameron, an employee of the Company, cultivates the friendship of the Highland Colonists and offers to transport 200 of them, free of cost, to Eastern Canada. Those who are loyal to Selkirk, gather in the little log smithy of one, John McLeod, and there prepare themselves to resist attack by the Nor'-Westers.

SASKATCHEWAN—'The Story of Wheat' (Peter Hamilton Co.)

ALBERTA (Knights of Pythias).

In the history of early Alberta, whether by story, play or picture, there are many things that stand out as part of the country itself almost. We have always the renegade Indians, the unpatriotic and self-seeking half-breeds, and the persistent and courageous settler.

But is it doubtful if any one thing stands out as a necessity to a picture of Alberta as does a covered wagon. Early settlers coming in, long before the N.W.M.P., and long afterwards, used this common means of transport.

So when the people see in the July 1st parade, a covered wagon, entered by the Knights of Pythias, we want them to remember its significance and all the courage and suffering, joy and sorrow and heartache that it depicts and which its mere presence must bring to mind.

By means of a covered wagon, settlers went from war and near to Alberta. Many were the fights, the deaths, the ill-luck, the starvation and privation, until at last their foothold was so strong that it was recognized by the Government at Ottawa and our fair Western Province was brought into being.

Be sure to see this covered wagon, but imagine it only in its proper setting as a means of transport in our early West, a home on the road and off, the only haven of many of our courageous pioneers.

BRITISH COLUMBIA (Parade Committee).

YUKON (Parade Committee).

This "lone-land" will be represented by a mining scene.

FATHERS OF CONFEDERATION (Parade Committee).

CONFEDERATION (Women's Patriotic League).

The float to be entered by the Women's Patriotic League of Ashburnham in the 1st of July celebration parade will be a representation of "Confederation," with Brittania as a central figure, surrounded by nine ladies representing the different Provinces of the Dominion.

Y.W.C.A.

The Young Women's Christian Association, with its four-fold purpose, holds up to girls an ideal expressed in the following lines:

"To guard my health and keep my body fair,
That I may stronger be to do and dare.
To keep my mind unsullied, pure and free,
That truth and beauty may abide with me.
To be a friend and prove from day to day,
Sincere and kind, at home, at work, at play.
To follow always upward life's high quest
And find through knowing Christ, my very best."

The Association's many activities all aim to develop in each girl the very best and thus, physically, intellectually and spiritually fit her for a life of service.

The Y.W.C.A. through the 60 years since Confederation has developed wonderfully. There are now 39 Associations in Canada with many branches. Peterborough Y.W.C.A. was organized 37 years ago, and since then has grown to meet the needs of more and more girls by enlarging buildings, increasing equipment, adding to its staff and always seeking to use every opportunity for usefulness to the community.

In the July first parade the Y.W.C.A. float will remind the citizens of Peterborough of the influence of the Young Women's Christian Association in the development of good citizenship for our city.

The float will show the Spirit of the Association, overshadowed by the blue triangle, and encircling in her arms the eastern and western hemispheres, representing Association work over the whole world. At her feet a group of eager girls look to the Spirit of the "Y" for leadership, training and guidance along life's way.

LEIF ERICSON (Nashua Paper).

About 1,000 A.D., according to Norse legend, Leif the Lucky, son of Eric the Outlaw, crossed in an open boat from Greenland and sailed past the "slaty rocks" of Labrador, the meadows of Nova Scotia even as far as Rhode Island's vine-clad shores. But the grim shadows of the forest, the hostility of the Skraelings and the lure of the rolling drifts of their native land prevented their permanent settlement in North America.

THE LANDING OF COLUMBUS (Knights of Columbus).

Although, at first sight, it might seem that the landing of Columbus, on a West Indian island, had little to do with the celebration of the Confederation of Canada, it is nevertheless the fact, that the revelation, by Columbus, of the existence of the New World, was the starting point of all the history, not only of the West Indies, but of Canada, of United States, and of all other nations on this Continent.

Columbus was the intrepid pioneer who blazed the trial for others to follow; and, while his landing on the shores of the island of San Salvador is, to the older peoples of civilization, the most stupendous discovery of the Christian Era, it is of even greater significance to the younger nations who are working out their destinies in this New World, to which he guided them.

When, therefore, the Knights of Columbus were asked to undertake the representation of the landing of Columbus, they felt that it was a historical event which should, rightly, form one picture in the portrayal of the history of Canada.

The following description of the incident is taken from the account given by Washington Irving, in his "Life and Voyages of Christopher Columbus":

Columbus first landed in the New World on 12th October, 1492. The existence of land had been ascertained during the night, and when day dawned Columbus made signal to cast anchor, and to man the boats.

He entered his own boat, richly clothed in scarlet, and bearing the royal standard of Spain. Martin Alonzo Ponzon and his brother, Vicente Yanez, who were the captains of the two other ships, likewise put off in boats, each bearing a banner emblazoned with a green cross, and having on each side the letters "F" and "Y" surmounted by crowds, the Spanish sovereigns, giving the island the name of San Salvador. He then called on all present to take the oath of obedience to him as admiral and viceroy, and as representative of the sovereigns.

The natives of the island, who had at first fled to the woods, finding that there was no attempt to molest them, gradually returned, and approached the Spaniards with great awe, frequently prostrating themselves. During the ceremony of taking possession they remained gazing, in timid admiration, at the complexion, the beards, the shining armour, and splendid dress of the Spaniards.

JACQUES CARTIER (Parade Committee).

Early in May, 1534, Cartier with a little band of sailors and soldiers explored the Gulf of the St. Lawrence. He landed at Cape Gaspe and erected a cross on which were inscribed the words, "Vive Le Roy de France." The Indians fearful that the strange pale faces were stealing their land, gathered about, but Cartier with bright trinkets and gleaming knives, won their goodwill.

CHAMPLAIN (Women's Catholic League).

Champlain sailed from Orleans to Quebec, arriving there on July the Third. He searched for a suitable place to settle, finding it at Quebec. He set right to work to establish a colony.

Champlain's Quebec was very poor in everything but courage. The fact that it was founded by men who had just failed in Acadia, gives proof of this virtue. Immediately upon his return from Port Royal to France, Champlain showed De Monts a map and plan which embodied the result of his explorations during the last three years. They then took counsel regarding the future, and with Champlain's encouragement De Monts resolved to continue his noble and meritorious undertaking, notwithstanding the hardships and labors of the past. It is significant that once more Champlain names explorations as the distinctive purpose of De Monts.

Champlain developed a very flourishing fur trading industry. He got on the right side of the Indians fighting for the Algonquins and Hurons against the Iroquois League or Five Nations, which won for him the name of "Father of New France."

Champlain was gifted with very fine qualities. He was sly, clever and daring and tried very hard to spread the faith of Christianity among the Indians.

At the beginning of October, 1635 he was stricken with paralysis, and passed away on Christmas Day of the same year. We do not possess the oration which Father Paul Le Jeune delivered at his funeral, but there remains from Le Jeune's pen an appreciation of his character in terms which to Champlain himself would have seemed the highest praise.

HEROES OF NEW FRANCE (Parade Committee).

But neither Indian raid nor foreign war nor fur-traders' greed could quite offset the self-sacrifice of priests and heroes. Fathers Brebeuf, Lalement and Daniels both figuratively and literally gave their lives for their children in Christ. Though Huron Missions were wiped out, these names stand out as examples of fidelity and Christian fortitude. Then, too, such men as Adam Daulac and his little band regarded it as a religious duty to give their lives at the Long Sault Rapids to save Montreal, Three Rivers and Quebec from the tomahawks of the Iroquois. Even as late as 1696 outlying farmsteads were not safe from their raids. In that year, Madeline de Vercheres, a girl of fourteen, assisted by two boys, a couple of soldiers and an old man of eighty, held her home for eight days against an Indian war-party.

FRONTENAC (Parade Committee).

By this time, however, Count Frontenac had not only saved Quebec from the English but had terrorized the New England Colonies and except for occasional raids, had pacified the Iroquois, treating them as children, praising them when good and punishing them when disobedient.

LA SALLE (Parade Committee).

This lull in border warfare, enabled the French to send out exploring parties far and wide, ever searching for the fabled waterway to China. Exploration, however, went hand in hand with religion. With Joliet went Father Marquette. These two blazed the way for La Salle who finally sailed down the Mississippi to its mouth, and in 1684 was murdered while attempting to found a colony there.

MONTCALM AND WOLFE (Parade Committee).

Frontenac's lesson to the New Englanders had no permanent effect. Whenever England and France were at war, the colonists fought one another. At last, in 1756, began the Seven Years' War. After varying fortunes, the tide finally turned in favor of the British. In 1758 Wolfe captured Louisburg in Cape Breton and the next year took Quebec. His opponent there was Montcalm, a French nobleman and able military officer, handicapped however, by the Governor's jealousy and the corruption of Intendant Bigot.

THE FUR TRADERS (Barrier' Limited).

Though the French were disappointed in their search for wealth of the Orient, they did discover in forest, farm and stream a more lasting wealth, a wealth the acquisition of which builds character rather than saps it. Nevertheless, in the earlier days, trapping and fur-trading had the strongest here. In 1670 Radisson, having suffered from the French system of monopoly, went over to the English and founded the Hudson Bay Company. This organization built forts at the mouths of the rivers where the Indians brought their furs to barter for trinkets, blankets, guns and ammunition.

HEROES OF WAR OF 1812 (Parade Committee).

On October 26, 1813, De Salaberry with 250 French and Indian awaited the advance of 3,000 Americans through the woods at Chateuguay River near Montreal. Almost at the first shot, the forlorn litle band broke and fled. De Salaberry, seizing his bugle-boy, ordered him to sound the advance. McDonnell, coming up with reinforcements, mistaking the signal for the call of victory, ordered his owh buglers to sound the advance and his men to cheer like devils. The advancing Americans became demoralised and sounded the retreat. Thus was the battle won by a bugle boy held to the sticking point by the hand of his commander.

JOSEPH BRANT (Parade Committee)

Joseph Brant was the Chief of the Mohawks during the American Revolution. They remained loyal to Britain and, led by Butler and Brant, laid waste the Wyoming Valley. This incident, by the way, is the basis for Campbell's poem, „Gertrude of Wyoming." The remnants of this tribe came to Ontario with the other loyalists and received a grant of 700,000 acres of land.

GENERAL BROCK (Parade Committee).

In the war of 1812 to 1814 Sir Isaac Brock was in command, first of the troops that captured Detroit and later of the armies on the Niagara frontier. On the night of Ocober 12, 1812, the Americans landed and in the morning held Queenston Heights. Brock hastened up from the mouth of the Niagara and without waiting for reinforcements, charged the Heights. His brilliant uniform was an easy mark for the American snipers. Brock fell while encouraging his men.

TECUMSEH (Parade Committee).

While Brock was waiting before Detroit in 1812 he was joined by Tecumseh, the great Shawnee Indian Chief. When Brock left, Tecumseh remained with Proctor, the Canadian Commander of the fort. In 1813, when the Americans got control of Lake Erie, and cut off provisions from Detroit, he accompanied Proctor on his march to Burlington. At Moravian-town they stopped and gave battle to the pursuing enemy. Before the battle ended, Proctor sounded the retreat and left the Indian allies to finish the battle. Before the end of the fight Tecumseh was killed.

LAURA SECORD (Laura Secord).

Laura Secord crossing 12-mile creek in her heroic journey across the Black Swamp and through the woods to warn Lieutenant Fitzgibbons at Beaver Dams of an intended attack by the Americans in June, 1813.

THE LANDING OF PETER ROBINSON (Peter Robinson Chapter, I.O.D.E.).

In 1825 Hon. Peter Robinson paid a visit to England and while there was spoken to by Sir Wilmot Horton as to the advisability of directing a large tide of emigration from Ireland to Canada. Mr. Robinson thought very favorably of the scheme and was induced to take charge of the matter.

As late as 1824 the site of the future town of Peterborough was inhabited only by Adam Scott, his son, and a few workmen. They had erected a mill at the end of King Street. Then it was that emigration on an extensive scale, conducted by Hon. Peter Robinson under the auspices of the British Government, conducted to the speedy settlement of the country. Four hundred and fifteen families availed themselves of the advantages thus afforded them. They arrived at Quebec and were forwarded to Kingston. In the meantime Mr. Robinson had sailed from Liverpool to New York and procured from the Surveyor-General information in reference to the land he was about to settle. He then proceeded to Cobourg, then to "Scott's Plains," as it was called. Returning to Kingston in August, 1825, he embarked five hundred emigrants, and next day landed them in Cobourg. From here they proceeded by land to Rice Lake. Here a flat-bottomed boat was built, 60 feet in length and 8 feet wide. This was propelled by several oars at each side.

The first party which ascended the river consisted of thirty of the healthiest settlers and twenty men hired as axemen. They brought with them provisions, saws, saw horses, axes and other necessities. The landing place was just above Spaulding's Bay, at the spot afterwards used as a steamboat landing. Special mention is made of the great assistance rendered by Captain Rubidge, Colonel McDonnell, Dr. Reade, and Rev. Mr. Crowley, who celebrated Mass.

Until 1827 Peterborough had no other name than "Scott's Plains." Its present designation was then chosen as a merited compliment to Hon. Peter Robinson, to whose successful labors in promoting immigration the country felt itself so much indebted.

REV. W. ALLAN CAMP SPEAKER

Will Give Address at Drumhead Service at Rifle Ranges.

SUNDAY MORNING.

Rev. William Allan, of St. Paul's Presbyterian Church, will be the speaker at the drum-head service on Sunday morning, when he will address the officers and men of the Peterborough Rangers and No. 3 Company, 4th Battalion, Canadian Machine Gun Corps, at camp.

The note of patriotism will also be sounded at both services in St. Paul's Church on Sunday. In the morning Mr. Allan will discuss the question, "Why Canadians Should Be the Happiest People on Earth." In the evening the subject will be, "Canada's Three Tenses."

At the evening session, Mr. Allan will make an announcement regarding the invitation he received recently to return to the United States.

Arthur Blight will be the soloist at both services.

PRISONERS GET TERMS REDUCED

Month Off Every Year of Sentence in Canadian Penitentiaries.

JUBILEE OBSERVANCE.

OTTAWA, June 30. — (Canadian Press.)— A measure of clemency has been extended to prisoners serving terms of over six months in Canadian penitentiaries. One month has been taken off the term of every prisoner serving a definite term of not less than six months. An additional month has been removed from the sentence of each additional year of the prisoner's term.

The following statement was issued by the remissions branch of the Department of Justice to-day:

"On the occasion of the Diamond Jubilee of Confederation the Canadian government desires to mark this national celebration by an act of grace and mercy and therefore has authorized a proclamation to be issued by His Excellency the Governor General, extending a measure of clemency to all prisoners through Canada, reducing by one month the term of every prisoner who is serving a definite sentence of not less than a six month term and by an additional month for each additional year of the sentence over and above six months, said reduction to be effective as of July 15, 1927. The proclamation will appear in an extra of Canada Gazette. (Signed) "M. F. Gallagher, Chief of Remissions Service."

TORONTO-OTTAWA RELAY RUN STARTS

Scholes Leads Off at 4 a.m. To-day in Jubilee Event.

TORONTO, Ont., June 30 (Canadian Press).—Before a small gathering of enthusiasts, the Diamond Jubilee road relay race from Toronto to Ottawa started at 4 a.m. to-day. Art Scholes, commenced the run. At West Hill, 14— miles, the baton and messages were taken by Dalling, who arrived at Pickering, nine miles further, at 6.28. Runners stationed at points along the route carried on for distances of seven to fifteen miles. Belleville will be reached at 4.27 p.m. and Kingston at 9.28 p.m. Brockville will be passed at 3.14 to-morrow morning, Prescott at 4.42, and Ottawa Experimental Farm at 11.39.

All those occupying the floats are requested by the Parade Committee to remain on the floats for a few minutes after arrival at Exhibition Park. This request is made in order to enable the judges to make their selections.

Financial News and Views

Latest Comment on Grain and Industrial Markets. | **Closing Quotations on the Principal Active Stocks.**

Quotations Over Stobie, Forlong and Co. Wire.

NEW YORK STOCKS.

	High	Low	Close
Atchison Rly.	47¼	47	47¼
Amer. Can.	53⅞	52⅝	53⅞
Amer. Loco.	104½	103½	104½
Smelters.	152⅝	150¼	152⅜
Baldwin	223⅜	219½	221
Balt. and Ohio	114⅝	114¼	114½
Cast-Iron Pipe	234	228	230
Ches. and Ohio	177⅜	176¾	177
Cal. Petrol.	22⅜	..	..
Chrysler.	45⅞	45	45⅝
Dupont De Nem.	234	231	233½
Fleischmann	54½	54	54¼
General Motors	196	191½	194½
Hudson Motors	78¼	76½	78¼
Inter. Nickel	59⅛	57⅜	58½
U. S. Ind. Alcohol	77½	76	77½
Coca-Cola	113¼	113	113
Mack Truck	101	97⅛	98
Marland Oil	32¼	32	32
U. S. Rubber	41⅛	40	40⅞
Pan-Amer. B	54⅜	54	54⅜
Montgomery W.	65	..	..
White Motors	37	36⅜	36⅜
U. S. Steel	120¼	119	120⅛
Yellow Cab.	30½	29⅞	30⅛
Philips Petrol.	39½	38⅜	39⅛
South. Pac.	117¼	114⅜	117⅛
Texas Gulf	64	61⅜	64
Houston	153	149	152⅜
Gen. Elec.	108⅜	106⅛	108⅛

MINING STOCKS.

Gold.

	Asked	Bid
Apex	2¾	1⅝
Argonaut Gold	28½	28
Atlas	4½	3½
Baldwin	3½	2
Barry Hollinger	30¾	30
Chaput Hughes	7½	7

Columbus Kirk	2¾	2
Con. West Dome	6¾	6½
Dome	715	710
Goldale	27	26½
Gold Hill	27½	27
Hollinger	1830	1825
Indian	8¼	6
Kirkland Hunt	15½	15
Kirkland Lake	140	138
Lake Shore	1900	1880
McIntyre	2490	2480
Moneta	11	10
Newray	29	..
Night Hawk	7	6
Porc. Crown	4⅞	4¾
Premier	206	205
Preston	4	3¼
Teck Hughes	780	775
Tough Oakes B.	41	39
W. Hargraves	555	552

Silver.

Beaver	110	104
Capitol	19	18
Castle	85	82
Coniagas	370	350
Crown Reserve	11	10¼
Everett	2¾	2½
Keeley	110	105
McKinley-Dar.	16	15
Mining Corp.	325	306
Nipissing	583	575

Unlisted.

Amulet	250	248
Area	49	48
Laval-Quebec	22	21¾

CHICAGO WHEAT.

	High	Low	Close
July	145½	140¾	144¾
Sept.	145⅛	140⅜	144½

CHICAGO RYE.

July	111⅞	110¼	111¾
Sept.	103	100	102⅛

CHICAGO CORN.

July	100½	98¼	99½
Sept.	108	105½	107⅜

CHICAGO OATS.

Sept.	48½	47	48
July	47	45⅞	46⅝

Toronto Market Quiet With Most Stocks Weak

TORONTO, June 30. Canadian Press. — A heat wave and pre-holiday listlessness, had its effect on the Toronto stock exchange to-day and stocks lost ground in quiet trading. International Nickel, the leader, dropped, 1 3-8, at 58. Gooderham and Worts lost more than a point at 48½, and Hiram Walker was down 1¼ at 46. McColl sold down nearly a point at 38. Brazilian was a firm feature, gaining 1¼ at 154½ after touching 156 during the session.

Amulet Feature To-day In Light Mine Trading

TORONTO, June 30. Canadian Press. — Amulet was a strong feature of the Standard Mining Exchange to-day, climbing 13c at 236 in heavy dealings. Trading on the whole was light, and the price changes elsewhere were small. McIntyre eased 20 at 24.85, area gained 3 at 45, and Mining Corporation was up 6 at 22; Duprat held steady at 8.

Black Rust In Dakota Causes Jump In Wheat

CHICAGO, June 30 (Canadian Press).—More than five cents a bushel jump in wheat prices today resulted from the discovery of black rust at a dangerous stage in the South Dakota Spring crop.

Celebrate July 1 Here

SPAIN AND U.S. MEET IN FINAL

Miss Wills and Senorita Alvarez Win at Wimbledon.

WIMBLEDON, England, June 30 (Canadian Press). — Elizabeth Ryan, of California, was eliminated from the women's singles of the Wimbledon lawn tennis championship to-day. She was defeated in the semi-finals by Senorita de Alvarez, the Spanish champion, 2-6, 6-4, 6-4.

England's chance to retain the championship vanished when Joan Fry was defeated by Helen Wills in the straight sets, 6-3, 6-1 in the semi-finals.

Cochet Beats Tilden.

Henri Cochet of France, in a great uphill battle, eliminated William Tilden of the United States to-day from the singles of the Wimbledon lawn tennis championships. Cochet took their match in the semi-finals, 2-6, 4-6, 7-5, 6-4, 6-3.

Rene Lacoste, holder of the United States and the French National lawn tennis championships, was eliminated in the semi-finals to-day by his fellow-countryman, Jean Borotra, 6-4, 6-3, 1-6, 6-2.

THE HONOR ROLL.

In the honour roll of yesterday, several of the names inserted should not have been included, parties handing them in evidently making a mistake in the ages and supposed several had been born here previous to Confederation. Of course, the list was by no means complete, as it only comprised the names of persons

RAIN TO-MORROW.

Thunder Storms Friday Night Are Predicted For Ontario.

TORONTO, Ont., June 30 (Canadian Press). — Toronto to-day remained the hottest city in the Dominion. The mercury climbed from 77 at 8 a.m. to 84 at 11, with indications pointing to the 90 degree mark being attained during the day.

Thunderstorms are indicated by to-morrow night. Northern Ontario will be very warm to-day and on Friday.

FOUR OLD RESIDENTS.

Three Ladies and One Man in Protestant Home Were Here in 1867.

The following people of the Protestant Home, have resided in Peterborough since 1867: Mrs. William Hudson, formerly Charlotte McNeill, Mr. Charles Clegg, Mrs. Mary Lang and Mrs. Eliza Allison.

The above names were furnished by the Superintendent of the Protestant Home, Miss Lancaster, who herself came to Peterborough in 1912.

LAWN BOWLING

Results of games played last night: Taylor 13, Allan 17.
Sedgewick 22, Chenhall 11.
Mayneord 14, Freeman 16.
Gimblett 18, Wyllie 13.

Games To-Night.

Waddell vs. French.
Taylor vs. Martin.
Bacon vs. Seymour.
Donaldson vs. Chenhall.
Fox vs. Bennett.
Gimblett vs. Sedgewick.

BRACKEN HAS 31 SUPPORTERS

Manitoba Premier Returns With Majority of Seven.

CONSERVATIVES NEXT.

WINNIPEG, Man., June 30 (Canadian Press). — The election of 31 Government members(giving the administration of Premier John Bracken a majority of seven over all, seemed assured to-day following the receipt of additional returns from the country last night and early to-day.

Based on the incoming returns, the Conservatives will be the official Opposition, with a representation of thirteen, while the Liberals will have seven, Labour two, and Independents two.

MAN HUNT IN TORONTO.

Shots Fired in Streets During Chase By Police.

TORONTO, June 30 (Canadian Press).—A sensational man hunt through the streets of downtown Toronto at the noon hour to-day culminated in the arrest of Stanley Crawford, alleged to have been, with another man, riding in a motor car bearing stolen license numbers.

Several shots were fired by the police officers in the course of the exciting foot chase which followed when the fugitives abandoned the car.

Celebrate July 1 Here

There were 7,238,258 fewer passengers on British railways in December, 1926, than in December, 1925.

77 Years of Fine Piano Manufacture
—a living record of faith and achievement

IN this year of 1927 when Canada from Coast to Coast celebrates its sixtieth year of Confederation, we take pride in recalling that seventeen years before this famous historical date Ye Olde Firme, Heintzman & Co. were manufacturing the beautiful instruments which today are so well known throughout Canada and the entire Musical world.

Ye Olde Firme
Heintzman & Co.
Heintzman Hall - Royal Bank Bldg.
Phone 258

Diamond Jubilee 1867 of Confederation 1927

1867 — 1927

Executive Officers of the National Committee for the Celebration of the Diamond Jubilee of Confederation.

J.

PETERBOROUGH COUNTY COUNCIL AND OFFICIALS, 1863.

This photograph is of special interest as containing likenesses of many of the first settlers in this district as well as of the County officials of 1863. BACK ROW—1 and 2, unknown; 3 and 4, J. A. Hall and J. J. Hall, Auditors; 5, unknown; 6, Stephen Norton, Jailer. MIDDLE ROW — 1, P. M. Grover, Reeve of Asphodel; 2, Evans Ingram, Reeve of Otonabee; 3, Peter Pearce, Reeve of Belmont (Warden); 4, Isaac Garbutt, Deputy-Reeve of Smith; 5, John Walton, Reeve of Smith; 6, Cornelius Sullivan, Ennismore. FRONT ROW — 1, Edgecumbe Pearse, Assistant County Clerk; 2, Geo. Lockie, North Monaghan; 4, Capt. Rubidge, Registrar of Deeds; 5, Walter Sheridan, County Clerk and Treasurer; 7, unknown; 8, Andrew Nelson, Deputy Reeve of Otonabee; 9, R. E. Birdsall, Deputy Reeve of Asphodel; 10, Charles Perry, Mayor of Peterboro.

CANADA IN 1763.

CANADA IN 1791.

Centre of Canada's Confederation Celebration

HON. PETER ROBINSON,
For whom Peterborough is named.

CANADA IN 1867.

CANADA IN 1927.

The honoring of the graves of the Fathers of Confederation has been suggested to the National Committee as one of the ceremonies of Dominion Day in Diamond Jubilee year. Two of the 33 men who met at the famous gathering are buried in Toronto, Ontario, cemeteries, Hon. George Brown, and Sir Oliver Mowat. Pictures of the monuments marking the last resting places of these men are shown ABOVE.

CAPTAIN CHARLES RUBIDGE, R.N.,
Who was responsible for settling Otonabee Township.

WATER SPORTS

CLAUDE ROGERS,
Directing the Water Sports.

CHOIR

MARTIN B. CHENHALL, A.R.C.O.,
Directing the huge Community Choir.

ADVERTISING

CHARLES D. COOK,
Director of Advertising.

CANADA'S DIAMOND JUBILEE

OUR CANADA

Long May She Flourish With Ever Increasing Prosperity

Celebrate Canada's Diamond Jubilee Of Confederation

IN PETERBOROUGH

3 Days FRIDAY, July 1st 3 Days

A real celebration with record parade that outshines Barnums and Sparks put together. Sports, bands, singing, airplane stunts, midway—fun of all kinds. Get up early—go to bed late.

SATURDAY, July 2nd

Many of Friday's items will be continued. The Hall Store will be open all day, with goods priced at such low figures as to recall Confederation values.
The day ends with a repetition of Friday's big evening pageant.

SUNDAY, July 3rd

Attend the special indoor and outdoor services and finish the day with a feeling of thankfulness that you live in Canada instead of anywhere else on the globe.

THE HALL STORE

OBSERVATION GOOD IN PART OF DARK ZONE

Total Eclipse Witnessed By Thousands in England To-day.

ASTRONOMERS SUCCEED.

Mists Mar View in Many Parts of Path of the Shadow.

GIGGLESWICK, Yorkshire, Eng., June 29.—(Canadian Press).—Tens of thousands of awed spectators in the totality belt of this morning's solar eclipse saw a magnificent sight, such as had not been witnessed in Great Britain in more than a hundred years. In many parts of the totality zone, the counties of Lancashire, Cheshire, Durham, and Yorkshire, the spectacle was more or less marred by mists and fleeting clouds, but it was observed in perfection here, where a large crowd was assembled and where astronomical watchers made what were described as the best observations they have ever been able to take.

Brilliant Eclipse.

GIGGLESWICK, Yorkshire, June 29. Canadian Press. — Sir Frank Dyson, the astronomer royal, heading the Royal Observatory expedition, told the Associated Press to-day, that this morning's eclipse was the most brilliant he had ever observed, and said that the very accurate observations made may lead to new conclusions.

The little red field desk that Lafayette used throughout the Revolutionary War and later presented as a token of esteem to Patrick Henry is now in the possession of a man in Austin, Texas.

FLIT
TRADE MARK
KILLS MOTHS
and their larvae

does not stain

MERLE APPEAL IS DISMISSED

Found Guilty of Murdering Andre Marrella at Montreal.

HANG ON AUG. 15TH.

MONTREAL, Que., June 29. — Canadian Press. — George Merle, convicted murderer of Andre Marrelle will be hanged on August 5th, unless the Federal Minister of Justice orders a commutation of the sentence.

Merle was found guilty of the murder of Marelle who was shot to death in a house in the east end of the city. Evidence at the trial revealed that the killing was the result of a quarrel over the affections of a woman. The hanging was originally set for June 10 but a stay of execution was granted to allow the hearing of an appeal entered by Merle but which was dismissed by the court here yesterday.

CHILDREN GUESTS OF OMEMEE LADIES

At Picnic at Fee's Landing on Saturday—Omemee News.

OMEMEE, June 30.—Mrs. William Irwin and Mrs. Thomas Rowan gladdened the hearts of several children when they supervised a picnic at Fee's Landing on Saturday afternoon. The day was anything but suitable for a picnic but in spite of the loud claps of thunder and heavy downpour of rain the children were provided with plenty of amusement and thoroughly enjoyed the picnic supper and numerous servings of ice cream.

The annual public school picnic was held on Monday afternoon to Green Landing, where a good programme of sports was carried out and a splendid time enjoyed.

Entrance examinations are being tried in Omemee this week. Thirty-six candidates are writing, the presiding officer is Miss G. M. Meredith, B.A., the high school principal.

The first home grown strawberries were brought into the village on Saturday evening by Mr. Herb Howden and were readily sold at 32 cents a box. Mr. Howden, who supplied large quantities in previous years is very doubtful about the coming yield of fruit, the recent frosts having done a great deal of damage. Mr. J. Bushnell also complains of the same misfortune.

On Monday evening the Omemee Juniors met on Athletic Park in a friendly game of softball, with the team from Reaboro. E. W. Rowland umpired the game, which resulted in a score of 6-5 in favor of the locals.

Whenever Queen Victoria traveled by train, although it might only be a few miles, she always insisted that a time table printed on silk be prepared for her use.

Plane Terminal Plans Are Almost Completed

CAPE TOWN, South Africa, June 29 (Canadian Press Cable via Reuter's). — Plans concerning the projected mooring-mast and ground equipment for an airship terminal in the Union are almost completed. It is agreed that the airship service shall be controlled by the Union's railway administration, and that approximately $350,000 will be spent on the mast itself. It is understood this will be located near Cape Town. The Government committed itself to construction of a mast as the Union's contribution to an inter-Empire airship service.

IN POLICE COURT

His Worship Magistrate O. A. Langley is determined to stop speeding on the through streets of the city. This morning he fined James Mitchell $15.00 and costs amounting to $3.50 for speeding on George Street South on Sunday night.

His Worship could not find sufficient to commit the defendant Davis to trial, so the case was dismissed. Davis will be tried on the other two charges.

Man Fires Possible After Breaking Leg

BISLEY CAMP, England, June 29 (Canadian Press). — During the first stage of the Air Force rifle championship shoot to-day, Wing Commander Grant Dalton, who lost a leg in the war, broke his artificial leg. He instantly secured an automobile, dashed back to camp, adjusted a new artificial leg, and returned to the range in time to make a "possible," a perfect score.

Headache
Made Her So Sick She Could Not Work

Miss Lola White, Cape Bald, N.B., writes:—"I suffered severely, for a long time, with a bad headache. It would ache and ache until it made me so sick I could not work at all.

A friend recommended

BURDOCK BLOOD BITTERS

and after using a few bottles of this medicine I feel that I cannot recommend it too highly to all those who suffer from headache of any kind."

For the past 43 years B.B.B. has been put up only by The T. Milburn Co., Limited, Toronto, Ont.

VOCAL PUPILS GIVE RECITAL

Fine Programme Given By Mrs. Dorothy Allan Park's Pupils.

MANY IN AUDIENCE.

(By Jeanette.)

A very interesting recital by the pupils of Dorothy Allan Park was given in the hall of the Conservatory of Music last evening, with an attendance which filled the large hall almost to capacity. Much enthusiasm was manifested over the various numbers, prolonged applause greeting the more difficult operatic selections which formed the contributions of the senior members towards the close of the programme. An arrangement of massed daisies on the stage made a pretty setting for the dainty frocks of the singers. During the evening, bouqets of flowers were presented to Mrs. Park and to Miss Mary Agnes Logan, who played accompaniments with her proficient style and pleasing comprehension of the possibilities of each number.

The songs were suited to the temperament of the singer and were pleasingly rendered in each instance. They included a number of the daintier, lighter type of vocal composition which is attractive in rendition; the latter portion of the programme merging into heavier selections from various operas, several being sung in Italian. These included the "Habanera" from "Carmen," sung by Mrs. Ida Clark in clear, attractive soprano voice; Micaela's aria from the same opera, in which Miss Daisy Murray's powerful, soaring soprano was heard to splendid advantage, and the duet, "Every Flower," from "Madame Butterfly," sung beautifully by Mrs. Fred Free of Campbellford, as Susuki, and Miss Margaret Dickson, as Cio Cio San. Other like numbers were an excerpt from Handel's oratorio, "Judas Maccabeus," in "Arm, Arm, Ye Brave," ringing out in Mr. Sidney Willis' robust bass; the duet from "La Gioconda," "T'amo come il Fugor del Creato," with dramatic rendition of the song of the rivals given by Mrs. H. F. Doig, as "Gioconda," and Mrs Ida Clark as 'Laura," and the "Vissi d'Arte" aria from "La Tosca," which gave fine scope to Miss Margaret Dickson, her vibrant, ringing soprano with its sweet cadences being especially attractive in this selection. The birdlike sweetness of voice and exceptional technical ability in rention possessed by Mrs. H. F. Doig were demonstrated admirably in a difficult number, "The Destruction of Jerusalem," and a splendid concluding duet was a bit from "Aida," "'Neath the Chances of Battle," one of the outstanding numbers of the programme, in which Miss Daisy Murray as "Aida," and Miss Emma Meiklejohn of Campbellford as "Amneris" excelled themselves in the power and control of the two fine voices.

The programme was as follows:

"The Moon Hath Raised Its Lamp Above"— Misses. Stanley and Sidney Willis.

"From Out the Mist"—Miss Mildred Magee.

"Boat Song"—Miss Ethel Mabee.

"In the Starlight"—Misses Padgett and Wolstenholme.

"My Dear Soul"—Mrs. Lou Ingram.

"A Pastoral"— Old English Air—Miss Doris Donley.

"I Would That My Love"—Misses Magee and Allison.

"Thoughts Have Wings"—Miss May Jory.

"Request" (Garden of Kamo) — Miss Margaret Wolstenholme.

"Fairings"—Mrs. Ingram and Miss Mabee.

"A Caution"—Miss Freda Allison.

"Spring's Awakening"— Miss Daisy Davidson.

"Crying Water"—Misses Lytle and Jory.

"Solveig's Song"—Miss Jean Padgett.

"How Changed the Vision"—Miss Bertha Hill.

"At Eventide"— Misses Lamb and Hill.

"Oh Fair, Oh Sweet and Holy"—Mr. Stanley Willis.

"The Lass With the Delicate Air"—Miss Helen Lytle.

"The Fairy Queene"—Misses Donley and Davidson.

"Three Little Fairy Songs" —Miss Helen Lamb.

"How Do I Love Thee"—Mrs. Fred Free of Campbellford.

"Romance"— Miss Emma Meiklejohn of Campbellford.

"Habanera from Carmen"—Mrs. Ida Clark.

"Micaela's Aria from Carmen" — Miss Daisy Murray.

"Every Flower" (Madam Butterfly)—Cio Cio San, Miss Dickson; Susuki, Mrs. Free.

"Arm, Arm, Ye Brave" (Judas Maccabaeus)—Mr. Sidney Willis.

"T'amo Come Il Fulgor Del Creato" (La Gioconda)—Gioconda, Mrs. Doig, Laura, Mrs. Clark.

"Vissi D'Arte" (La Tosca" — Miss Margaret Dickson.

"The Destruction of Jerusalem"—Mrs. H. F. Doig.

"'Neath the Chances of Battle" (Aida)—Aida, Miss Murray; Amneris, Miss Meiklejohn.

ARMY AVIATORS REACH HAWAII

Complete Oakland - Honolulu Flight in 25 Hours.

HONOLULU, June 29 (Canadian Press).—The army Fokker monoplane, carrying Lieutenants Maitland and Hagenberger, arrived here from San Francisco at 6.22 a.m. today. (8.52 Pacific time).

The army fliers, who left Oakland at 7.09 a.m. yesterday, finished their trans-Pacific flight in 25 hours and 43 minutes. In their flight of approximately twenty-four hundred miles Maitland and Hagenberger completed the longest trans-oceanic flight ever accomplished.

The landing was made on a rain-soaked field. The huge plane, taxied the entire length of the field, then circling, came back to the front of the review stand, where the highest army, navy, and civil authorities in the island were waiting to extend congratulations to the fliers.

Crowds who were on the way home hurriedly returned to field and went wild with enthusiasm as the plane stopped.

Throughout their long flight they had been reported seen only once, by the steamer Sonoma, 750 miles from California. The army fliers came in through bright sunshine that had cleared away the rain and the gloom of night that shrouded their landing place.

The thousands who had waited through the long night had begun to disperse when the aviators came through the haze to a triumphant landing.

BONAR LAW NEWS

BONAR LAW, June 30.—Mr. and Mrs. Harry Blanche, of Hamilton, are spending a vacation at Mr. Henry Matthews.

Mr. and Mrs. John McKeown were in Oshawa recently.

Mr. and Mrs. George Gibson, of Rylstone, and Mr. and Mrs. Vernie Heath, motored to Bancroft on Sunday.

Mr. David and Clarence Wellman motored to Trenton on Sunday.

Mr. and Mrs. W. S. Stiles and family spent Sunday with friends in Sidney township.

Mr. and Mrs. Arthur Reid were guests of Fred McKeourn on Sunday last.

Mr. and Mrs. John S. McKeourn spent Sunday at Mr. Reginald McGee's home.

Miss Cosie Meiklejohn visited friends in the vicinity recently.

Mr. and Mrs. Arthur Burkitt and family were in Frankford on Sunday.

Miss Katherine McKeourn spent a few days last week in Springbrook.

Although he has attended more than 800 banquets during the last five years, Edward R. Kelsey, a Rotary club executive of Toledo, O., has never eaten a bite at any of them.

ONE MAN KILLED; TWO OTHERS HURT

Driver of Automobile Detained Following Collision With Buggy.

STRATFORD, Ont., June 29 (Canadian Press). — William Coulthard, 29, was instantly killed, and his brother Nelson, 27, seriously injured when the buggy in which they were driving was struck by an automobile driven by W. G. Nesslin, of Buffalo, N.Y., last night. Nesslin was slightly injured, and Fred Merkins, Stratford, an occupant of the car, escaped unhurt. The two latter were detained by the police pending an inquest.

IN HONOR OF CONFEDERATION

Canadian Department-Stores Limited

Present

An important series of extraordinary selling events that will continue practically every day throughout the month of July. Watch our advertisements —something different every issue. It will be a month of real economies, featuring first-quality merchandise marked at ridiculously low prices to make sure of quick selling, or very specially purchased in huge quantities for distribution through our twenty-two stores. Come Saturday and prove to your satisfaction that it pays to shop "The Chain Store way."

STORE CLOSED ALL DAY FRIDAY OPEN ALL DAY SATURDAY

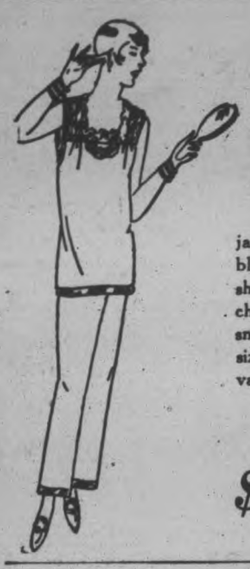

Rayon Silk Pyjamas

Ladies' Rayon Silk Pyjamas, smartly trimmed with black binding. Pretty new shades of peach, sunni, orchid and flame. Comes in small, medium and large sizes. An exceptional good value.

Special $2.95 Pair

SECOND FLOOR

Ladies' Niagara Maid Silk Gloves $1.49 Pair

Splendid quality of Ladies' Silk Gloves in the fancy flare and turn-down cuffs, neatly embroidered, in rose, blue, green and mauve. All sizes.

GLOVE DEPT., MAIN FLOOR

Ladies' "Supersilk" Pure Thread Silk Hose

A new shipment of this popular Pure Thread Silk Hose in substandards of our regular $1.50 quality. All these are 14-strand silk. All colors and all sizes in stock.

79c Pair

HOSIERY DEPT., MAIN FLOOR

Double-Weight Fugi Silk Dresses

Ladies' and Misses' Fugi Silk Dresses, cut on season's smartest lines, in one and two-piece styles. Smartly trimmed with group tuckings, pleatings and drawnwork, in a fine selection of colors and all-white.

SIZES 14 TO 46

Special $10.75 to $17.95

SECOND FLOOR

Smart Millinery, Special $3.95

Smart Summer Hats in all the newest shades and shapes, including the ever-popular white. An assortment for everyone's taste. Come and see.

MILLINERY DEPT., SECOND FLOOR

Ladies' Umbrellas, Special $2.98

Splendid quality covering of plain alpaca, in black and several colors. Paragon frame, with tips and ferrules. Guaranteed to keep out the rain.

MAIN FLOOR—TONIGHT AND SATURDAY

Silk-Striped Vests

Beautiful quality in Ladies' Silk Striped Vests. Selection of colors, as mauve, apricot, peach, blue and white. Opera top and sleeveless styles. Sizes 36 to 44.

46c Each

MAIN FLOOR

Special Silk Value

40-inch Silk Crepe de Chene and Georgette. This Saturday will terminate our offering of these two wonderful lines of dress fabrics at this price. There are about 30 beautiful shades to select from, including the newest as well as the wanted staple shades, such as navy, black and white. Regular value, $1.69 yard.

Special $1.00 Yard

SILK DEPT., MAIN FLOOR

New Summer Chintzes

Full 36-inch bright Summer Chintz in a very fine selection of the newest designs for this season's drapes; also for cushion and canoe covers. Values to 60c.

39c Yard.

THIRD FLOOR

Seven-Piece Living-room Suite

Solid oak, 7-piece Suite, fumed finish. This Suite is composed of one large Arm Rocker, one large Arm Chair, one small Rocker and one small chair, one Jardiniere Stand, one pair of Book Ends and one Table with lower shelf. Size of Table is 24 x 36 inches. The Chairs have spring seats, and also leatherette padded backs. A wonderful Suite at very little cost.

Special $35.00 Complete

FURNITURE DEPT., FOURTH FLOOR

Bal-briggan Bloomers

Another new shipment of these extra large size Bloomers for ladies, in white and an assortment of new colors. Sizes 46, 48 and 50.

49c Pair

MAIN FLOOR

Men's Broadcloth Shirts

A new selection of these good quality Shirts for men. Made of broadcloth in plain colors and stripe patterns. Well cut for business men's wear. All sizes 14 to 17 neck. A good roomy Shirt.

SATURDAY

$1.39 Each
2 for $2.75

MEN'S SHOP

Men's and Young Men's Suits $10.90 and $14.90

These Suits are specially priced. They are odd garments of good quality tweed. Sizes are 35 to 40. Values that usually sold at $25.00 to $35.00.

MEN'S SHOP—SATURDAY

Men's Coat Sweaters

REGULAR $2.75

Special $1.90

Plain shades of fawn, brown and grey, with strap collar. Well made and very handy for sport and cool evening wear. Limited quantity only. Sizes 34 to 44.

1000 Jacquard Bath Towels

TONIGHT AND SATURDAY

29c Each

New shipment of these good quality Colored Jacquard Bath Towels. White ground with fancy colored stripes and jacquard border. Several shades.

MAIN FLOOR AND BARGAIN ANNEX

Fourth Floor Specials

DAISY TIN TEA KETTLES. Take along with you one of these handy Tea Kettles for your picnic. Very useful size. Special, each 27c

"HAWE'S" WAX. Special selling of the 1-lb. tin of this popular Floor Wax. Special, per tin 43c

"CHAR" MOPS. A good selection of these useful Mops. Both chemical and oil treated. Complete with handle. Special, each 69c

"MURESCO." Now showing all the newest tints and colors in Muresco. Usually sold at 65c. Special 49c

Bargain Annex Confederation Values

40-INCH HEAVY QUALITY FACTORY COTTON, special, yard 18c

STRIPE AWNING DUCK, in red and white, green and white and brown, per yard 49c

JAPANESE GRASS RUGS, size 18 x 36, in brown and green, each 25c

HEMSTITCHED PILLOW CASES, made of good quality cotton, each .. 20c

BOYS' BOW TIE AND 'KERCHIEF, in many pretty patterns and colors, per set 39c

LARGE SIZE COLORED RUBBER APRONS, chintz pocket and gingham trim 25c

12/4 WHITE AND GREY FLANNELETTE BLANKETS, first quality, per pair $2.29

11/4 WHITE AND GREY FLANNELETTE BLANKETS, first quality, per pair $1.59

FULL DOUBLE-BED SIZE SHEETS, neatly hemmed, full bleached, each, 95c

MEN'S ATHLETIC UNDERWEAR, in good quality nainchеck, each .. 69c

LADIES' COTTON HOSE, all-white, for summer wear, pair 15c

36-INCH CROSSBAR MARQUISETTE, pretty check design, yard 19c

BLUE, KHAKI, PINK AND BROWN SHIRTING AND CHAMBRAYS, 36-inch, yard 12c

CANADIAN DEPARTMENT-STORES LIMITED

SUCCESSORS TO THE CRESSMAN CO., LTD. — STORE NO. 15.

Grasstex Rugs Special

59c Each

New shipment of these popular Grasstex Mats for your verandah. Ideal for summer cottage and camp use. Bound with carpet binding. Colors are blue, green and brown. Size about 27 x 54 inches. Regular value, 75c.

THIRD FLOOR

"Madawaska" Refrigerators

$15.75

Made by the Renfrew Refrigerator Company, manufacturers of the well-known "Barnet." This size is very popular for summer homes. It is ash, varnished, lined with galvanized iron. Just 6 only for Saturday selling.

THIRD FLOOR

Golf Oxfords Special $7.00 Pair

Women's White Buck Golf Oxfords, built with crepe rubber soles.

SHOE DEPT.

Holiday Footwear

Holiday time is Sandal time, and we are now showing Children's Patent Sandals, built for comfort and sturdy wear, in sizes as follows:

SIZES UP TO 7½, PAIR $1.50
SIZES 8 TO 10½, PAIR $1.75
SIZES 11 TO 2, PAIR $1.95

SHOE DEPT., SECOND FLOOR

White Krinklette Bedspreads

Again we are fortunate to buy just 50 of these good quality All-White Bedspreads with the krinklette stripe. Full double-bed size.

$1.59 Each

MAIN FLOOR—TONIGHT AND SATURDAY

FIRE BRIGADE IS DECORATING

Flowers and Flags Being Put On Hall—A Sign of Progress.

HORSES GO SOON.

The Fire Department began this morning to decorate for the celebration at the latter end of the week. Flower boxes were being filled, and placed on the windows, flags were being hung ,and with the new coat of paint on the hall, it will present a very smart appearance in honour of the First.

In seven or eight weeks, horses at the Fire Hall will be but a memory, for a new motor-waggon ladder truck is to make its appearance in a short time. The Peterborough Fire Department has indeed grown in accordance to the size of the city. Going back to Confederation times, it is interesting to read an account of The Examiner of that date when the volunteer firemen played cricket. Since those early days, the Department has steadily grown, adding more equipment yearly, until it now has what might be termed an "excellent brigade," under the expert leadership of Chief George Gimblett.

The new truck is to be the same make of the present Number 1 pumper, the La France type, and is to carry all the ladder equipment.

BEER BY GLASS FOR MANITOBA

Majority in Cities For This Sale Overcomes Rural Opposition.

RETURNS INCOMPLETE.

WINNIPEG, June 29 (Canadian Press).—Sale of beer by the glass in licensed premises under Government Control appeared to be assured for Manitoba today, following the referendum held yesterday in conjuction with the provincial election.

It was a case of country versus cities, and the cities, on the result of incomplete returns, appear to have won.

Returns today still were far from complete but the large majority rolled up in the cities is believed sufficient to assure the passing of the extension regulations. In towns and rural districts the sale of beer by the bottle with a "cash and carry" system was favored.

EDITOR ARRESTED BY PARIS POLICE

Maurice Pujo Held in Connecnection With Daudet's Escape.

PARIS, June 29 (Canadian Press).—Maurice Pujo, editor-in-chief of the Royalist newspaper L'Action Francaise, was arrested to-day, following further investigations at the newspaper plant, where police believe the telephone calls originated which resulted in the release from prison of Leon Daudet, Royalist leader, his lieutenant, Delest, and the Communist, Semard.

A SONG OF JUBILEE.

This song written by Miss Adeline C. Roberts 701 Stewart street, is to be screened for community singing at a Jubilee celebration, near Toronto, on July 1st:

(Air: "Battle Hymn of the Republic" or "John Brown's Body.")

Come, all Canadian people, raise the song of Jubilee,
To greet our loved Dominion, let it sound from sea to sea
Sing it for our country and the glorious years to be,
As she goes marching on.

Chorus.
Glory, glory be to Canada,
Glory, glory be to Canada,
Glory, glory be to Canada,
As she goes marching on.

The Union Jack's our emblem, it's the nation's flag sublime,
It floats wherever freedom reigns, no matter where the clime,
The motto of our country shall be, first, and all the time,
She goes marching on.
Chorus: Glory etc.

On rolling western prairie, and by stream or mountain grand,
In lonely forest clearing and by ocean's wave-beat strand,
In every town and city of our dear Canadian land,
We all are marching on.
Chorus: Glory etc.

After sixty years of progress we are marching onward still,
And so we purpose doing with a heart, and mind, and will,
For Onward is our watchword, and we'll follow it until,
The world stops marching on
Chorus: Glory etc.

June 24, 1927.

Circles Australia In Ancient Plane

SYDNEY, New South Wales, June 29. — Using a ten year old plane with fifteen year old Siddeley Puma motors, Cavan Kingsford Smith yesterday completed his flight of 9000 miles around Australia in eleven days, thus halving the previous record. His route lay from Sydney to Brisbane, northwest to Darvin, thence along the coast to Perth. Eastwards to Adelaide, and then back to Sydney via Melbourne.

SATURDAY THE LAST DAY OF

TURNBULL'S JUBILEE SALE

Jubilee Dress Sale

These illustrations are exact reproductions of four of the ten styles you have to pick and choose from at our great Jubilee Sale of Dresses. Every Dress is made within the last few days, and there are ten separate and distinct styles. The material is a high-grade, strongly-woven, lustrous-finished flat crepe, a quality that will give excellent wear. The styles are copies of New York designs. There are one and two-piece models in the lot. Some come in sizes 16 to 20 and are particularly adapted for misses' wear, other styles can be had in sizes 36 to 44, and there are several that are especially good in the larger sizes. These can be had in navy and black—in fact, nearly all styles are made in these colors, as well as a great variety of the summery shades so much in demand.

Our selling staff say they have never had as good value in Dresses, and we think they are right. Ten styles, ten colors, and sizes 16 to 44. All at one price .....

$11.95

The Smartest of Coats at $19.27

$19.27 is a small price to pay for these Coats. They are an outstanding feature in our Jubilee Sale. They come in charmeen, Poiret twill and plain black satin. There are some very snappy models in sport tweeds included. Nearly all fur trimmed and silk lined. They are regular values up as high as $37.50, and there are twenty-five Coats to choose from, including navy. All at one price for Jubilee Sale at..... **$19.27**

New Billie Burke Dresses

A shipment of Billie Burke Dresses just in for Saturday's selling. These are high-grade garments, well made, and with that touch of style for which "Billie Burke" are famous. Materials are heavy double-thread fugi. They can be had in white or colors, and sizes up to 42. Price, per garment, only..... **$13.50**

HOT WEATHER DRESSES IN LARGE SIZES.

These are shown in voiles and light shade fancy materials. They are modelled on lines particularly suitable for stout figures. Mostly black or navy, but some light shades included. Sizes run from 40 to 48, and they are priced at, only..... **$8.50**

SPORT BLAZER COATS.

These Sport Blazer Coats are made from imported flannels. Fancy stripes as well as plain colors. These are particularly good quality, and the Jubilee Sale prices are, each..... **$5.50** and **$7.50**

In the Bargain Basement

FIFTY TRIMMED HATS AT 50c

Fifty only Ladies' Ready Trimmed Hats, black and colors. Most of them are nicely trimmed with flowers. Turban shapes and drooping brims. A real special, for the Hats are good style. Clearing Saturday at, each..... **50c**

KIDDIES' DRESSES AT 98c

Special Sale of Kiddies' Dresses in the Basement Saturday. All sizes. Made from excellent quality gingham and wash materials. Some in bloomer style, some pantie style, and some plain Dresses. All extra value, and selling Saturday at, each..... **98c**

WOMEN'S SUMMER VESTS AT 39c

Fine quality cotton with rayon silk stripes. Nicely trimmed with crochet edging around neck and arms. Jubilee special at..... **39c**

EIGHT ONLY CHILDREN'S SPRING COATS

These Children's Coats are made from all-wool materials. Sizes up to 12 years. Worth the price three times over. Saturday special in the Bargain Basement, each, only..... **$1.98**

Hundreds of Yards Season's Highest Grade Wash Goods at Less Than Half Price

We wind up our Jubilee Sale with an extraordinary bargain in Wash Goods. An importer cleared the last ends of his $1.25, $1.50 and $2.00 fabrics at a price that lets us sell them at 79c per yard. All are New York materials. Beautifully printed Crepes and Silk and Rayon mixtures, colored in all the season's good colorings, with exceptionally nice designs in black on white ground. Most are short lengths only as this was the clean-up of his stock. Every pattern is new and this season's design. The materials are absolutely right. Your choice of these $1.50 to $2.00 Wash Fabrics Saturday morning at, per yard, only **79c**

Jubilee Sale of Boys' Wash Suits

Real Jubilee Special, in these smart Suits for the little fellow. In plain white, blue, or khaki; well made, and in very becoming designs. Sizes up to seven years. Three Prices—

$1.39 $1.95 and **$2.25**

(Main Floor)

Get These on Third Floor

WICKER CHAIRS

Brown Wicker Chairs with mohair upholstering. Strongly made and well designed. Jubilee Sale, each, **$18.67**

SIMMONS' COTTON FELT MATTRESS

Genuine Simmons' Cotton Felt Mattress, enclosed in heavy art ticking of attractive design. Regularly $23.50. Jubilee Sale.... **$18.67**

PIANO LAMPS

Handsome design in Piano Lamps and complete with a most attractive shade. Newest style. Jubilee Sale special at, each..... **$18.67**

WINDSOR CHAIRS

Solid Walnut Windsor Chair or Rocker, solidly constructed and best of finish. Jubilee Sale.... **$18.67**

SILK HOSE SPECIAL AT $1.00

Full stock of colors and sizes of our famous special Silk Hose at $1.00 ready for Saturday shoppers. Art Silk Hose, properly shaped to give wear and comfort. Art silk, reinforced with pure silk. All the summer shades and sizes up to 10. At our Jubilee special price, per pair..... **$1.00**

FANCY HANDKERCHIEFS AT 3 FOR 50c

Fancy Lawn, Fancy Crepe and Fancy Handkerchiefs, plain as well. Regular up to 25c each. Jubilee special..... **3 for 50c**

FANCY BELTS

Dozens of styles in Plain and Fancy Belts for sport dresses and bathing suits. Many styles and many prices. A new shipment for Jubilee Sale at, each ..... **20c to $1.35**

SPORT SETS AT $1.35

These Sport Sets consist of an attractive Tie and pretty Handkerchief in fancy silk and crepe. They are most effective for summer wear. Price, each, only..... **$1.35**

THREE HUNDRED TOWELS AT 2 FOR 69c

Three hundred Bath Towels in assorted fancy stripes. Good size and weight. Very special for Jubilee Sale..... **2 for 69c**

SPLENDID TOWELS AT 49c

Two hundred of these to sell. Fancy stripes, heavily woven terry cotton, English made. Real bargain for Jubilee Sale at, each..... **49c**

VERY LARGE AND HEAVY TOWELS AT 79c

These are part of the big purchase of English Bath Towels. They are extra large in size, extra closely woven and heavy in weight. Attractive fancy stripes that are fast colors. Each, only..... **79c**

THE J.C. Turnbull CO. LTD.

BASEMENT BRIEFS FOR JUBILEE SALE

Waxed Paper, pkg. . . 20c
Steel Wool . . 3 pkgs. 25c
Wonder Polish, 3 btl. 25c
Dover Egg Whip, each, 25c and 49c
Wire Strainers, each, 15c, 19c, 25c and 49c
Shoe Polish, box, 10c and 15c
Congo Soap . . . 6 for 25c
Fairy Soap . . . . 5 for 25c
Stainless Grape Fruit Knives 45c
Stainless Paring Knives, each 25c
Stainless Slicer Knives, each 65c
Daisy Tin Kettles, each, 29c

LARGE SIZE SALAD OR FRUIT BOWL

This large size Salad or Fruit Bowl is made from a heavy quality pressed glass, deep scalloped edge. This Bowl is of a nice clear quality which resembles cut glass. Jubilee Sale special at, each..... **69c**

In the Basement Store

SHERBET GLASSES

Sherbet Glasses made with drawn stem, neatly cut with small drape design. Special Jubilee Sale price ..... **6 for $1.39**

LEMONADE GLASSES AT $1.49

Lemonade Glasses, neatly cut with small daisy design. Regular 25c Tumbler. Special for Saturday ..... **12 for $1.49**

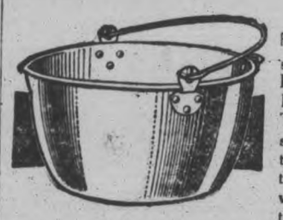

COUPON SALE

Fourteen-Quart Genuine Preserving Kettles at $1.98. These Kettles are the well-known heavy "Wear-Ever" make. They are full fourteen-quart size, have lock handle, and are the regular $3.00 value. For the last day of our Jubilee Sale we have only twenty-five of these high-grade Kettles to sell in the Basement, with the Coupon, at $1.98 each. Fill out this Coupon and get one of these $3.00 Kettles for..... **$1.98**

This Coupon and $1.98 entitles you to one Genuine 14-Qt. $3.00 Preserving Kettle if presented in the Basement on July 2nd and the following week.

DOCTOR BLAMED FOR GIRL'S DEATH

Jury Returns Verdict Finding Peritonitis Immediate Cause.

OAKVILLE, June 30.—"We find that death was caused by peritonitis and blood poisoning, brought on by an operation.

"And we find further that the operation was performed by Dr. Ryckman at Hamilton on June 1 and 2."

The above verdict was returned at Palermo last night by the jury empanelled by Coroner T. W. Peart of Burlington to inquire into the death of Agnes Esther Heslop, aged 20, who died on June 18 at the home of her parents in Appleby, Nelson Township.

Statement Is Read.

The jury agreed upon a verdict in 35 minutes. The most startling evidence of the inquiry was the reading by Crown Attorney W. J. Dick of Milton of a signed statement by Miss Heslop a short time before death. In this statement, Miss Heslop said she knew she was dying and that she had an illegal operation done by Dr. Ryckman of Hamilton at his office on June 1 and 2 last.

Cavan Heslop, her brother, present when the statement was made and signed, and who himself witnessed it, said he believed his sister did not understand the statement.

Ivan Rasberry, a young man of Clappison's Corners, was named by Miss Jean Gates, a nurse, of Hamilton, as the person who paid her $40 for her services to Miss Heslop during the latter's illness.

Dr. Ryckman was present, but did not testify. He was arrested a few days ago on a charge of manslaughter. Charles W. Bell, K.C., of Hamilton, his counsel, and Crown Attorney Dick, clashed once or twice regarding the questioning of witnesses. George W. Ballard, Crown Attorney of Wentworth, attended the hearing.

SCHOOL REPORT

LAKEFIELD, June 30.—The following is the report of the Lower School examinations, Forms I. and II.

Subjects in Form I.—Canadian History, Geography, Art, Botany, and subjects in Form II., English Grammar, Physics, Arithmetic, and Zoology, are subject to the approval of the Education Department.

Form I.

Fern Bolton—Can. His., Geo., Art, Bot., Latin Comp., Lit., Alg.

Merle Crawford—Can. His., Geo., Art, Bot., Comp., Lit.

Rosetta Frankish—Can. His., Geo., Art, Bot., Latin, Fr. Comp., Lit., Alg.

Jean Galvin—Art, Bot., Fr. Comp., Lit.

Elva Hendren—Can. His., Geo., Art, Bot., Latin, Fr. Comp., Lit., Alg.

Sandy Millage—Can. His., Geo., Art, Bot., Comp.

Ralph Moore—Can. His., Geo., Art, Bot., Fr. Comp., Lit.

Wray Moore—Can. His., Geo., Art, Bot., Fr. Comp., Lit.

Alice Nicholls—Can. His., Geo., Latin, Fr. Comp.

Margaret Northey—Can. His., Geo., Art, Bot., Latin, Fr. Comp., Lit., Alg.

Helen Porter—Can. His., Geo., Art, Bot., Latin, Fr. Comp., Lit., Alg.

Reba Preston—Can. His., Geo., Art, Bot., Latin, Fr. Comp., Lit., Alg.

Mildred Purdy—Can. His., Geo., Art, Bot., Latin, Fr., Comp., Lit., Alg.

Lilior Stuart—Can. His., Geo., Art, Bot., Latin, Fr. Comp., Lit., Alg

Hannah Webster—Can. His., Geo., Art, Bot., Latin, Fr. Comp., Lit.

Marguerite White—Can. His., Geo., Art, Bot., Latin, Fr. Comp., Lit., Alg.

Willie Whetung—Can. His., Geo., Art, Bot., Fr. Comp., Lit.

Mary Tanner—Can. His., Geo.

Margaret Dunford—Art, Latin, French.

Edna Harrison—Can. His.

Harry Sherin—Latin.

Form II.

Gladys Blewett—Eng. Gram., Physics, Arith., Zool., Geom., Comp., Lit., Fr., Alg.

Carrie Condon—Eng. Gram., Phys., Arith., Zool., Geom., Comp., Lit., Fr., Alg., Latin.

Alice Dench—Eng. Gram., Phys., Arith., Zool., Geom., Comp., Latin, Fr., Alg.

Wallace Hendren—Phys., Arith., Zool., Geom., Comp., Lit., Fr., Alg.

Emerson Kemp—Eng. Gram., Phys., Arith., Zool., Geom., Comp., Lit., Latin, Alg.

Ronald Kemp—Eng. Gram., Phys., Zool., Geom., Comp., Lit., Latin, Fr., Alg., Arith.

Verna Miller—Arith., Zool., Geom., Comp., Lit., Alg.

Helen Nicholls—Eng. Gram., Phys., Arith., Zool., Geom., Comp., Lit., Latin, Fr., Alg.

Jack Nicholls—Eng. Gram., Phys., Arith., Zool., Geom., Comp., Lit., Latin, Fr., Alg.

Olive Northey—Eng. Gram., Arith., Zool., Geom., Comp., Lit., Alg.

Marion Pearson—Eng. Gram., Phys., Arith., Zool., Comp., Lit., Latin, Fr.

Wilfrid Pluard—Eng. Gram., Phys., Arith., Zool., Geom., Comp., Lit., Latin, Fr., Alg.

Margaret Riel—Eng. Gram., Phys., Arith., Zool., Geom., Comp., Lit., Latin, Fr.

Margaret Richardson—Eng. Gram., Arith., Zool., Geom., Comp., Alg.

Harry Sherin—Eng. Gram., Phys., Arith., Zool., Geom., Comp., Lit., Alg.

Margaret Tanner—Eng. Gram., Phys., Arith., Zool., Geom., Comp., Lit., Latin, Fr., Alg.

Dora Tedford—Eng. Gram., Phys., Arith., Zool., Geom., Lit., Latin, Fr., Alg., Comp.

Mary Whibbs—Eng. Gram., Zool., Geom., Comp., Latin, Fr.

Margaret Dunford—Eng. Gram., Arith., Zool., Comp.

Audrey Preston—Eng. Gram., Arith., Phys., Zool., Geom., Comp., Lit., Latin, Fr.

Jean Webster—Phys., Zool., Geom., Comp., Lit., Alg.

Edna Harrison—Phys., Latin, Fr.

The following is the result of the Midsummer Promotion Examinations in the Lakefield Public School. Names in order of merit.

Room I.—From Kindergarten Primer Jr. to Kindergarten Primer Sr. Donald Smith, Jean Clarke, Lois Yale, Jack Knox, Agnes Coughlin, Gorden Carveth, Robert McCracken, Marjorie Ward, Geraldine Coughlin, Fred Hudson, Bobbie Brown, Leona Murphy, Orville Moore, Douglas Holmes, Doris Charlton, Otha Graham, Madeline Morin.

From Kindergarten Primer to Primer.—Isabelle Brown, Nora Webster, Isabell Hill, Miriam Brown, Denise Hill, Willen Dunbar, Julian Morin, Kenneth Morris, Isabel Millage, Dennis Remnant, Gerald Northey, Ruth Johnston, Alice Hunter, Berie Chads, Tom Nolan, Francis Knott, George Tanner, Allan Mason, Almer Berardi, Byrell Ball, Violet Hudson, Alice Chappell.

Room II.

From Junior Primer to Senior Primer.—Marjorie Dunford, Edward Morin, Gerald Dunford, Eleanor Edwards, Lilian Wannamaker, Loretta Coughlin, Beverley Graham, Phyllis Webster, Jack Mise, Eric Jackman, Jack Chappell, Harry Hunter, Lilian Dunford, Norine Dunford.

From A Primer to Senior Primer.—Victor Brown, Gerald Stabler, Elsworth Kinnie, Jack Bell.

From Senior Primer to Junior 1st.—Claire Connell, Elsie Tighe, Grace Ward, Dorothy Pearson, Madeline Charlton, Cora Charlton, Thelma Bullock, Bernard Pearson, Jean Blewett, Tededy Hunter, Phyllis Bolton, Jean Knox, Lilian Pringle, Martin Coughlin, Victorine Coughlin, Charles Moore, Pat McFadden, Marjorie Roseborough, Cameron Moore, Ruby Marsden, Albert Ball, and Raymand Jackman (on trial).

Room III.

From Senior 1st to Junior II. —Honors.—Francis Nolan, David Hill, Phyllis Nolan, Tommy Junkin, Ruth Northey.

Pass.—Mildred Miles. Herb. Bell, Gordon Hampton, Willene Payne, Donald Yale, Kenneth Wesley, Ethel Lake.

On Trial.—Harold Trude, Hugh Dunford, Alex. Nicholls, John Brown.

Junior II to Senior II.—Honors: Sherman Hill, Wesley Graham, Earl Robinson, Alex. Berardi, Evelyn Grant.

Pass.—Pat Lawless, Roy Crapp, Viola Murphy, Dorothy Ruttle, Alma Tighe, Ralph Mason, Florence Ruttle, Harry Northey, Ada Dunbar, Margaret Coughlin, Jean Kingdon, Arlie Leggott, Iverie Charlton, Jack Smith, Vivian Payne, William Bolton.

On Trial.—Adeline Dunford.

Senior II to Junior III.—Honors: Annie Crawford, Ellsworth Leggott, Dora Dunford, Walter Peacock, Joe Blewett, Theodore Graham.

Pass—Helen Miles, Kathleen Wannamaker, Aileen Peacock, Kenneth Ward, Arthur Kingdon, Assunta White, Sherman Killen, Carson Webster, Coleen Junkin, Bernard Johnston, Ethyldra Hunter, Winnie Marsden.

Junior III to Senior III.—Honors: Walter Spence, Alex. Sutton, Charles Tanner, Ina Pearson, Mary Davis, Roy Pearson.

Pass.—Stella Roseborough, James Coughlin, Aubrey Blakeley, Roy Clifford, Robert Chittick, Douglas Dench, Willie Garbuth, Keitha Dunford, George Charlton, Jerome McFadden, John Hendren.

Room V.

Junior III to Senior III.—Honors: Hugh Morrison, Jack Woodhouse, Gerald Kennedy, Edith Spence, Phyllis Charlton, Herriek Brown.

Pass.—George Chapped, Roy Matthews, Merle Webster, Reggie Pearson, Percy Payne, Rollie Kennedy, Roger Wannamaker, Jack Leonard, Bernice Carveth, Thomas Chappell.

Senior III to Jr. IV.—Honors: Madeline Allen, Valeta Carveth, Josephine White, Fred Hampton, Ada Riel, Elsie Reil, Anna Coughlin and Douglas Smith (equal); Grey Kemp, Eva Hendren, Vincent Graham, Alice Pringle, Ducie Chads, Dominic White.

Pass.—Bernard Allen, Marie Allen, Constance Stuart, Bob Kingdon, Percy Marsden, Mae Dever, John Allen, Mildred Green, Nellie Ruttle.

On trial.—Madeline Junkin, Norman Graham.

Room VI

Junior IV. to Senior IV.—Leila Smith, Verna Moore, Phyllis Morrison, Lilian Mason, Zelma Darling, Thelma Hendren, Ethel Peacock, Gordon Page, Warren Page, Holley Jewell, Donald Dever, Gordon Kidd, Westhall Adamson, Robert Stenner.

A fish usually rests with its head help upstream, for it breathes more easily that way.

In colonial days in America glass bottles were so rare and valuable that they were frequently mentioned in wills.

THE COCA-COLA CO. OF CANADA LIMITED, - PETERBORO, ONT.

WOMEN'S PAGE

SOCIETY

The following, extracts from the Border Cities Star of Windsor, Ont., are of local interest, as they refer to a personally-conducted tour to Europe, undertaken by Mr. George H. King, former organist of Trinity church here, and at present organist and choirmaster of the Central United Church of Windsor. The touring party leaves Montreal on July 1st and includes 36 days of travel by land and sea, when the members will visit Scotland England, Holland, Belgium and France. A large number of Windsor people are taking part in the tour, leaving by private car from Windsor to-morrow for Montreal, to sail on the first of July on the S. S. "Letitia." Mr. F. E. Kerr going direct from here, will be a member of the party. The following items are clipped from the Border Cities Star:

"Mrs. A. J. Thomas, Oulette avenue, was hostess on Thursday, at a luncheon and "Bon Voyage" shower, honoring Mrs. George King, who leaves with her husband and party on a European tour July 1 from Montreal.

"Mrs. George King and family will leave on Monday for Muskoka and Orillia; at the latter place Mrs. King will leave her children with Mr. King's relatives for the summer. Mrs. King will join Mr. King in Toronto on Thursday and will then leave for Montreal, from which point they will sail on July 1st on the S. S. Letitia for Europe."

• • •

One of the older residents of the city, Mr. Cole Barrett, of 492 Murray street, ceelbrated his ninetieth birthday anniversary yesterday.

• • •

Mr. J. W. Fraser, manager of the Bank of Nova Scotia, has resumed his duties after an absence of several months through illness.

• • •

Mr. Edwin Dugan, of Windsor, Ontario, is spending a week with relatives in the city.

• • •

Mrs. E. W. Sager and son Robert, of Buffalo, N.Y., are visiting Mrs. Sager's sister, Mrs. B. Morrison, Sophia street.

• • •

Mrs. Cross, of Toronto, returned to her home yesterday, after spending a few days with her parents, Mr. and Mrs. J. A. Aylmer, Weller street.

• • •

Mrs. J. C. Chalmers and Miss Chalmers, of Smiths Falls, are guests of the former's sister, Mrs. J. John, Simcoe street.

• • •

Mr. and Mrs. G. T. Hancock of Port Hope, were guests yesterday at the wedding of their son, Melville, to Miss Margaret Storey.

• • •

Rev. A. E. Thornley, M.A., of Tamworth, with Mrs. Thornley, has arrived in the city to assume the pastorate of Mark street United church.

• • •

Two very jolly picnics were enjoyed on Tuesday and Wednesday of this week by the Girls' Auxilinary and the Junior W.A. of St. Luke's church, both of whom held their outings at Lock 22. On Tuesday evening, the Girls' Auxiliary, with their president, Mrs. Wm. Hepburn, in charge, held their picnic, attended by about twenty-two of the members, and yesterday evening, the Junior W.A. had twenty-seven people for an al fresco supper and programme of games. Mrs. G. J. Bousfield, superintendent, and Mrs. E. Heap were in charge. Cars were loaned by Mrs. J. J. Turner, Mrs. W. Hepburn, Miss Florence Adams, Mrs. E. E. Lee and Mr. R. Sedgewick.

• • •

Mr. and Mrs. S. H. Strong and daughter Verna, were in Reaboro yesterday for the Thorn-Smith wedding.

• • •

Mr. T. H. Darcey, 353 Downie St., has received word of the graduation from the Detroit High School of his two nieces, the Misses Roleen and Margaret Darcy. Miss Roleen Darcy was awarded a scholarship which entitled her to a year at Marygrove College and Miss Margaret Darcy received a Latin dipioma, the highest award of the school, passing with high marks as the youngest graduate in a class of forty seven.

• • •

Dr. and Mrs. R. F. Schanz of Rochester, N. Y., are expected in the city to spend the holidays with the latter's parents, Mr. and Mrs. T. Lane, Hunter street.

• • •

Mrs. G. L. Bartrel of Toronto, is a guest of Miss Ruby Quartermaine, London street.

• • •

Dr. E. H. Wood, F.A.C.S., has been appointed a member of the Surgical Section of the Toronto Academy of Medicine.

• • •

Miss Velma and Master Ralph Strong, were guests yesterday at the wedding of Miss Rhoda Smith and Mr. Kenneth Thorn of Reaboro.

• • •

Ex-Cadet T. W. Darcy, graduate of the Royal Military College, Kingston, is spending the holidays with his parents, Mr. and Mrs. T. W. Darcy, Downie street.

• • •

Rev. Dr. J. E. Moore of Uxbridge, is in the city for the celebration of the Jubilee of Confederation. Rev. Dr. Moore is a great grandson of Lt. John rown, the British officer who caught General Wolfe in his arms when he was shot at the taking of Quebec. Rev. Dr. and Mrs. Moore are guests of Mrs. C. Huffman, 526 Sherbrooke street.

• • •

Miss Hilda Lane, R. N., of Rochester, N.Y., and her friend, Miss Anne Tirpeck, R.N., also of Rochester, will be guests of the former's parents, Mr. and Mrs. T. Lane, Hunter street, for the holidays.

• • •

Mr. and Mrs. J. E. Kelso of Rochester, N. Y., are guests of Dr. and Mrs. J. E. Middleton for the holiday celebrations. Mr. Kelso, formerly of this city, is a cousin of Mr. Middleton.

• • •

Mr. Jack Lane of New York City, is spending the holidays with his parents, Mr. and Mrs. T. Lane, Hunter street.

• • •

Mr. and Mrs. Edward McCullagh, of Sudbury, spent the week end with the latter's mother, Mrs. A. J. Brennan, Elm street.

• • •

Miss Louise Skey, of New York City, is a guest of Miss Frances Ackerman, 380 Park street.

• • •

Mr. Earl Waterman, of Toronto, is the guest of his parents, Mr. and Mrs. E. J. Waterman, 519 Romaine street.

• • •

The Misses Meta and Tuna Hart will stay with friends in Kingston during their parents' absence abroad.

• • •

Mrs. Ada Craig, Rogers street, leaves to-night for Montreal to sail tomorrow on the S. S. "Montcalm" to spend two months in England, France and Belgium.

• • •

Miss Edith Acton, of Renfrew, is the guest of her friend, Miss Madeline Whaley.

• • •

Miss Ellen Hayes, Hunter street west, has returned from Gravenhurst, where she visited Mr. and Mrs. Walter Clairmont.

• • •

Miss Mary Harrison, who acted as bridesmaid at the O'Brien-O'Brien wedding yesterday, left this morning for Boston, Massachusetts, to sail on the S.S. "Cameronia" for the British Isles and the Continent, where she will spend the summer.

• • •

In connection with the present Diamond Jubilee celebration of Confedration, Mr. C. E. Coleman remembers being present for the Canadian Jubilee service held at Westminster Abbey on July 2nd of 1917. The programme included a service in the Abbey which concluded with the Recessional, sung to the tune of the "Maple Leaf," and the National Anthem, and had a Canadian military band in attendance. The assemblage included the King and Queen, various members of the Royal family, members of the diplomatic corps of many lands, and a number of Canadian officials, including Sir George Perley, General Turner and Lady Byng. The National Liberal Club entertained one hundred and fifty-one Canadian war widows at their clubhouse, where, when it was Westminster Palace Hotel, fifty years previous, the Canadian Commissioner drew up the Constitution which resulted in the establishment of the Dominion.

• • •

Mr. and Mrs. Masters and sons left by motor this morning for London and Detroit, accompanied by Mr. and Mrs. Walter Wheeler.

Mrs. Robert Hamilton, accompanied by Mrs. Bert Hamilton, Rogers street, leaves on Saturday to spend a few days in Chicago, before going to Eldorado, Arkansas, where they will visit Mr. and Mrs. Fred Hamilton.

Hon. G. N. Gordon returned to-day from a business trip to New York.

The engagement is announced in Toronto of Marjorie Juliet, daughter of Mr. George Goodwin Gladman, and the late Mrs. Gladman, of Peterborough, to Mr. Lucien Russell Howland, son of Mr Lucien B. Howland, of Vancouver, B.C. The marriage to take place early in August.

Mr. and Mrs. F. T. Hart and Master Ross Hart, of 560 Charlotte street, are leaving on the midnight train to connect with the S.S. "Alaunia" en route for England, to visit relatives. They will remain in England for two months.

Mrs. Jason Elliott, formerly of this city, has returned from Glendale, California ,and is the guest of her niece, Mrs. W. N. Hayes, Park street.

Miss Marjorie Northey, nurse-in-training at Toronto Western Hospital, is spending a three weeks' vacation with her parents, Mr. and Mrs. M. Northey at 249 Benson avenue.

Was So Nervous The Least Noise Made Her Jump

Mrs. W. H. Yates, Ashern, Man., writes:—"I was bothered very much with my heart and nerves, and the least noise would make me jump and almost stop my heart beating.

I told my mother about it one day, and she said that she had been bothered the same way and told me to get a box of

MILBURN'S HEART NERVE PILLS

When I had taken the one box I felt quite a lot better and by the time I had taken three boxes I got relief.".

Price 50c. a box at all dealers, or mailed direct on receipt of price by The T. Milburn Co., Limited, Toronto, Ont.

NORTH CHINESE SEEK ARMISTICE

Movement On Foot For Truce To Discuss Terms With Chiang.

LONDON, June 30 (United Press)—The Daily Mail's Peking correspondent reported to-day that a strong movement is afoot in North China for the calling of an armistice by the Northern Government and the arranging of peace terms with Chiang Kai Shek, Nationalist leader.

SAINT and SINNER

By ANNE AUSTIN

Faith Hathway did not smile or extend her hand as she walked steadily and proudly to meet Chris Wiley, the man who was legally her brother-in-law. Her eyes took him in with impersonal thoroughness. He was undeniably good looking in a theatrical over-accentuated fashion.

"How do you do, Faith! Or am I supposed to say 'Mrs. Hathaway?" Chris greeted her with casual, laconic cordiality. "I asked for Cherry, my wife—"

"Cherry does not want to se you, Chris," Faith replied coldly. "I hope you are fully recovered from the mastoid operation?"

"Quite, thanks," Chris retorted. "I am sorry my illness prevented my standing trial with Cherry, I don't believe I have ever thanked you and Hathaway from having rescued me from the clutches of the law at the same time you rescued my wife. May I thank you now?"

"Anything we did was for Cherry's sake," said Faith.

Chris Wiley seated himself in the big wing chair—Bob's favorite chair — then leaned forward, his hands clasped loosely between his knees. Faith, why is Cherry behaving like this? Why won't she live with me? God knows I love her—"

Faith was trembling as she dropped into a corner of the big couch. "But Cherry dosen't love you. How can I advise her to live with you? You should never have made her marry you. You knew you were not good enough for Cherry—"

"That's rather funny," Chris laughed shortly, bitterly. "After the revelations from the witness stand, as to Cherry's numerous love affairs—"

"That's not fair and you know it!" Faith cried. "They were innocent, all of them. Cherry never did any real wrong! she had just flirted because men were so crazy about her. You ought to know! But what's the use of rehashing all those old stories? I suppose you've come to ask Cherry to return to you."

Chris Wiley's face darkened and his mouth twisted into an ugly loop. "I certainly have. She is bringing suit for divorce, and I want to warn her I'll fight it to the last ditch! She kept me dangling for months, jilted me twice for other men, married me on the night she was to marry Cluny, lived with me one day, got me into the nastiest mess a man ever had to crawl through, then left me flat, made a laughing stock out of me in the papers—" His voice chocked on rage that was ugly to see.

"May I ask, Chris" Faith interrupted quietly, her face very white, "how you intend to fight her? What sort of attack you will make?"

"I'll file a counter suit for divorce and name George Pruitt as co-respondendent," Chris flung up his head and glanced at his sister-in-law savagely.

"George Pruitt!" Faith gasped. "You must be insane, Chris. You haven't a chance in the world to pin anything on George Pruitt. He's one of the cleanest, finest, squarest men in the world. Why, Cherry has been out with him only once—"

Chris laughed contemptuously. "Do you think I've been sitting around twiddling my thumbs? I've had a detective shadowing them, and Cherry has been seen with him four times—"

"That's a lie, Chris Wiley!" Cherry's voice shrilled from the doorway.

Uncle Wiggily

To-day's Bedtime Story

By Howard R, Garis

UNCLE WIGGILY'S MOSS HOUSE

(Copyright, 1927, McClure Syndicate.)

"Well, well! I wonder who lives here?" asked Uncle Wiggily of himself one day. He had been hopping through the woods, looking, as usual, for an adventure and, all of a sudden, down in a little dingly dell near a bubbling spring, the rabbit gentleman saw a tiny green house.

"It is made of green moss," said Mr. Longears, still talking to himself as he hopped nearer. "My what a cute little house! I must find out who lives in it; perhaps it is the home of a green fairy."

The house was about half as large as a roller skate without the wheels. The top and sides were made of soft, green moss such as always grows in the forest. The little green moss house had tiny doors and windows, and for a chimney the empty shell of a periwinkle. But now no smoke was floating out of this queer, tiny chimney, so Uncle Wiggily guessed that no one was at home in the moss house.

Hopping nearer, but taking care not to bump against the little house for fear he might topple it over, Uncle Wiggily knelt down and looked inside. He saw that the moss house was filled with furniture made from tiny acorns. But he saw no sign of any fairy or whoever else might live in the place.

"This is very queer," whispered the rabbit gentleman getting up and brushing some pine needles off his trousers. "There must be a secret about this moss house. But I shall stay here until I find out who lives in it."

He sat himself down on a flat stump, but though he waited hour after hour, no one came to enter the tiny green moss house and Uncle Wiggily stretched his legs and said:

"Well, I can't wait here all day. I must go adventuring. I'll come back tomorrow." So he hopped away, wondering and wondering who might live in the moss house.

Uncle Wiggily had only half an adventure that day, not worth telling you about, but when he hopped to the moss house next day, still there was no sign of any one having been in it, and though he waited several hours, no one came to the place.

"This is getting more and more curious," whispered the rabbit. "But I have made up my mind to find out this secret, so I will come tomorrow." This he did, but still he could not learn who lived in the moss house.

So it went on for nearly a week until at last the Fox and Bob Cat noticed that Uncle Wiggily was going very often to the same place in the woods. One day the two bad chaps followed the rabbit and saw him take his seat on the stump near the little moss house to wait.

"Ah, so that's why he comes here!" whispered the Fox to the Bob Cat. "He wants to find out the secret of the green moss house."

"Well, I can't tell him, for I don't know it myself," mewed the Bob Cat.

"Neither do I," snarled the Fox. "But I know one thing, and that is how we can play a trick on Mr. Longears and catch him to eat."

"How?" asked the chap with the silly little tail.

"Tomorrow," whispered the Fox, "you and I will build a large green moss house here near this little one. We will build our moss house in front of the little one and hide it. When Uncle Wiggily comes, as he is sure to do, he will be so surprised at seeing the big moss house that he will fail over backward and we can easily catch him!"

"That suits me!" snarled the Bob Cat.

Next day the two bad chaps built a big moss house in front of the mysterious little one, and hid themselves in it. When Uncle Wiggily reached the dingly dell as he was much surprised to see, as he thought, how big the little green house had grown.

"Oh, I am so surprised!" he cried, not knowing what to think.

"Well, here's another surprise for you!" howled the bad chaps, leaping out at the rabbit.

But before they could bite him two big June Bugs zoomed out of the little green moss house and, banging against the eyes of the Fox and Bob Cat, made so many tears flow that the bad chaps couldn't see to grab Mr. Longears. The Fox and Bob Cat staggered around in the woods and at last ran away, after bumping against the stumps many times.

"Thank you, June Bugs, for saving me, but I didn't know you lived here," said Uncle Wiggily.

"Yes," said Mr. Bug, "that little green moss house is mine. I built it and furnished it and then went away to get married. My wife and I just came home now, in time to scare away the Fox and Bob Cat."

"And I'm glad we could do you a favor, Uncle Wiggily!" buzzed the lady June Bug, as she and her husband went into the little moss house.

"Thank you, I'm glad too, and I'm glad I found out the secret," chuckled Mr. Longears.

Big Demand For Renzyme

Druggists say that the merit of this new product makes it a quick seller.

Even though Renzyme is a drugless product and entirely different to the usual medicines found in a drug store, druggists are very enthusiastic in regard to it.

They recognize in it a natural treatment which cannot fail to afford relief and have found that their customers do not use it long before becoming absolutely convinced of its merits.

Mr. E. M. Crosthwaite, Druggist, St. Mary's, Ont., writes: "The sale of 'RENZYME' has been remarkable and no stomach medicine has been put across the counter with so little argument. Our experience has been once a customer tries it he will accept nothing else, as it seems to do the work.

"One of the most favourable points in selling it is the idea of no drugs which the public seems to take to. Our sales are gradually increasing and it has been gratifying to see it go across with so very little effort."

You can obtain Renzyme from your druggist at $1.50 a bottle or it will be sent to you, postpaid, on receipt of price, if you mention this paper. The Renzyme Laboratories, Toronto, 2, Canada.

HINTS ON ETIQUETTE.

1. Is there any graceful way for a business man or woman to get rid of a tiresome caller?
2. Is it abusing her social acquaintance with a man if a woman calls and applies for a position?
3. Should a woman employe accept an invitation to her employer's home without being personally invited by his wife?

The Answers.

1. Rise. If this has no effect, plead a pressing business engagement.
2. Not if she is capable. If she isn't, ti is an imposition.
3. Never.

BLACKHEADS

Don't squeeze blackheads—dissolve them. Get two ounces of peroxine powder from any drug store and rub with hot, wet cloth briskly over the blackheads. They simply dissolve and disappear by this safe and sure method.

Evening Examiner Fashion

A New Bloomer Dress

This charming little bloomer dress has a square neck, and short kimono sleeves, or long sleeves attached and gathered to narrow wrist-bands. A shirred set-in frill in the front provides for the necessary fulness, and the back is in one piece. Both views are trimmed with an attractive cross-stitch design. The bloomers have elastic run through the top and leg casings. The dress is NO. 1550 and is in sizes 2, 4, 6 and 8 years. Size 4 requires 2 yards 36-inch material, or 1½ yards 54-inch. Price 20 cents the pattern.

The Transfer Design No. 1163 has two strips of cross-stitch border, each 15½ inches long, two narrow borders 28 inches long. Blue or yellow. Price 25 cents the pattern.

Our Fashion Book, illustrating the newest and most practical styles, will be of interest to every home dressmaker. Price of the book 10 cents the copy.

Pattern Purchase Coupon

Address Fashion Department, Evening Examiner

No. .....Street .....

Name .....

Pattern Number .... Size ...

Town .....

Province .....

Amount Enclosed .....

Price 20 cents each—coin preferred

LAKEFIELD NEWS

LAKEFIELD, June 30.—Mrs. W. S. Remnant returned on Tuesday from St. Joseph's Hospital, Peterborough, where she had a serious operation.

Miss Mary Wagg, of Claremont, is visiting Mr. and Mrs. Alex. Morgan.

Master John Creighton is visiting his grandparents, Dr. and Mrs. Stephenson, in Bradford.

Mr. and Mrs. John Blewett left this week for Burleigh Falls, where they will spend the summer.

Mrs. C. W. Finnemore, of Toronto, is the guest of the Misses Griffin.

Mrs. Buck and son, of Port Rowan, were guests of Mr. and Miss Daubuz on Monday.

Mr. James Connall, of Peterborough, was the guest of Miss Tanner on Tuesday.

Miss M. F. Maloney, Mrs. Tanney and son and Miss Luella Jobbitt, of Peterborough, were in the village on Wednesday.

Mrs. K. G. Lech, of Peterborough, was in the village on Thursday.

Miss Mary Mackenzie is visiting friends in Toronto.

Mr. and Mrs. H. G. Fitzgerald were in Peterborough on Thursday.

Miss Daubuz was in Peterborough on Tuesday on business.

Mrs. J. C. Strickland, of Peterborough, was in the village on Thursday.

Mrs. Robert Adams, of Peterborough, is visiting friends in the village.

Mr. J. R. Church, of Toronto, was in the village on Wednesday calling on old friends.

Messrs. G. G. and Ralph Hendren, of North Monaghan, were in the village on Friday.

Mr. and Mrs. George M. Douglas were host and hostess at a delightful tea at their home, "Northcote Farm," on Tuesday afternoon, at which between thirty and forty friends were present. The tea was in honor of Mr. and Mrs. J. Lorne McDougall (nee Blossom Mackenzie), of Ottawa, who are spending their honeymoon at "Lochend," Clear Lake. The weather was ideal, one of the first really summer days, and tea was served on the spacious verandah, which commands a view of the lake through the poplars for which "Northcote" is famous. The guests from Lakefield arrived by motor and watercraft, Rev. A. W. Mackenzie bringing a large contingent in the Yawl.

CHINA PAINTING

Mrs. Langley McCarthy Teaches Biscoffs' New and Beautiful Work in CHINA PAINTING

RING PRESENTED TO MRS. BETTES

Teachers of Mark Street Sunday School Honor Retiring Colleague.

A number of the teachers and officers of the Mark St. United Sunday school gathered at the home of Mrs. Bettas, to say farewell, as she is leaving to make her home in Toronto.

A. W. Gamble, Superintendent of the school, read the address and a pearl ring was presented by Miss Whattam on behalf of the school.

After refreshments the gathering dispersed wishing Mrs. Bettas every success in her new home.

The address follows:

We have gathered this evening as your co-workers in our Sunday school to pay our respects and appreciation of your services as a faithful Christian teacher in our school. You have at all times been faithful in your duties and attendance, and gave of your best to further the interests of our Sunday school, that our Saviour would be exalted and His life be impressed upon the minds of the boys and girls. We ask you to accept this gift as a token of our respect and that God will crown your life with his blessing wherever you go, and that in your new home you can look back upon past associations with the members of Mark street United Sunday school.

Supt. A. W. Gamble, K. Throop, Miss Whattam, Mrs. A. Throop, Miss Alberta Throop, Mrs .A. W. Gamble, Mrs. Hill, Mr. and Mrs. Speer, Mrs. Richards, Miss Florence Record.

CAMPBELLFORD NEWS.

Mrs. J. P. Archer and Mrs. A. J. Jenkins were the hostesses at a pleasant afternoon bridge yesterday at the Campbellford Bowling Club.

All ex-service men are invited to fall in at the Armoury with the members of the Canadian Legion of the British Service League on Sunday evening at 6.30 and parade to the school grounds for the patriotic service.

John W. Russell, of Buffalo, is the guest of Mr. and Mrs. John H. Wallace, Grand Road. Mr. Russell was heard quite favorably as a solist at one of the churches in town last Sunday.

Miss Ethel Longmuir, of Havelock, is visiting her cousin Miss Sara Nevin.

Mr. and Mrs. A. D. Bennett have as their guest Mr. Bennett's father.

Mr. and Mrs. W. Allan, of Bonar Law, were in town on Monday.

Mrs. Cameron, Miss Bella McFarlane, Mrs. McNeil and Miss Annie McFarlane, all of Keene, came over from St. Andrew's garden party.

Miss Richard Douglas leaves this week for a visit with friends at Bancroft.

The Diamond Jubilee number of the Examiner is being very favorably commented on in town today.

Jack Cowell left yesterday to spend a week with his mother and sisters at Carleton Place.

Miss Sara Nevin had as her Sunday guests Mr. and Mrs. Harold Lancaster, of Peterborough.

Mr. and Mrs. Geo. Longmuir, Fred Longmuir and Miss Sara Nevin motored to Gasport, N.Y., on a visit to Miss Nevin's brothers and other relatives in Middleport, Ransomville and Tonawanda, taking in the beauty of Niagara Falls and its illumination at night. On their return the party spent a day visiting Mrs. Longmuir's relatives on Lundy's Land and St. Davids.

Hon. Dr. Edwards, of Kingston, has accepted the invitation of the Royal Black Preceptory to be present at and speak at the celebration in Campbellford on August. 12.

Rev. J. F. MacFarlane, of Norwood, was the guest of Mr. and Mrs. J. J. Adams, Rannie Street, yesterday.

Sheer Frocks and Women's Hygiene

New way safer—discards like tissue

By ELLEN J. BUCKLAND
Registered Nurse

THAT filmy gowns and women's oldest hygienic problem now go safely together is a fact millions of women are learning.

Old-time sanitary "pads" with their worries and dangers are giving way to the utter protection of a new way called Kotex.

✓ Kotex discards as easily as tissue. Thus no laundry, no embarrassment of disposal.

Five times as absorbent as ordinary cotton "pads," one may now dance, motor, go about for hours with never a doubt. Also deodorizes; thus ending all fear of offense.

Obtain at any store without embarrassment simply by saying "Kotex." Box contains 12. Be sure you get the genuine. Only Kotex itself is "like" Kotex.

KOTEX

No laundry—discard like tissue

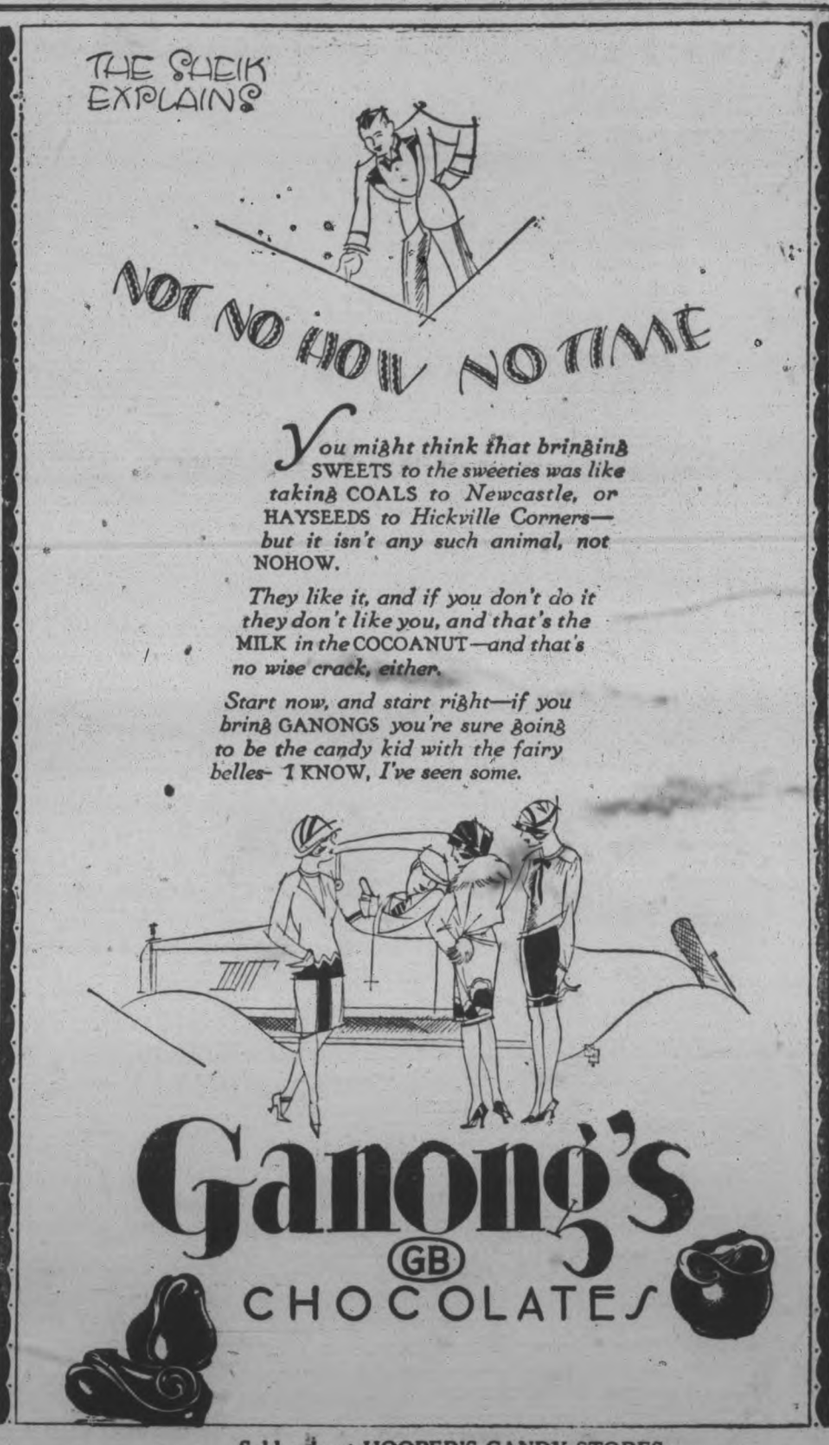

Sold only at HOOPER'S CANDY STORES

KODAK FILMS For the HOLIDAY

CHOCOLATES, Week-End Special - 29c lb.

Developing and Printing—7-hour Service

NUGENT DRUG Co. | Frank Greatrix, Prop.

Phone 332. We Deliver. : : : 386 George Street

Gehrig Ties With Ruth For Home Run Honors

YANKEES TAKE FIRST OF SERIES

Boston Pushed Little Deeper Into Cellar by 8-2 Defeat.

GEHRIG TIES RUTH

NEW YORK, June 30.—(Canadian Press).—The New York Yankees pushed the Boston Red Sox a little deeper into the cellar here yesterday, taking the first of a four-game series by 8 to 2. It was the eleventh straight defeat for the visitors. Gehrig tied Babe Ruth for the season's home run honors, hitting his twenty-fourth in the fifth inning. Ruth was back in the game after a three day layoff and hit a double and three singles.

The Senators knocked the Athletics out of second place yesterday, winning the first game of their home series, 8 to 5. Cochran hit a homer in the eighth scoring Simmons ahead of him. Thurston was effective for Washington and although relieved by Marberry in the eighth, was credited with the victory.

Chicago and Cleveland broke even in a doubleheader yesterday, the Sox winning the first game, 5 to 0, and the Indians the second, 3 to 6. Blakenship was in great form in the opener, the White Sox bunching hits of Levsen and Smith for an easy victory. Heavy walloping in the second called out a bunch of pitchers, all of whom had a hard time.

Detroit swept their four-game home series with the St. Louis Browns by winning the closing contest. The score was 9 to 3. The Tigers made their runs in clusters, scoring four in the sixth with the aid of only one base hit and five more in the eighth on four hits, all of which were for extra bases. Fothergill started the second rally with a home run over the left field fence.

MILLIONAIRES WIN FROM OUTLAWS 19-11

Winners Take Heavy Lead in First Six Innings.

CAMPBELLFORD, June 30.—In a very exciting game of softball the Millionaires defeated the Outlaws in a 19-11 game last night. The first six innings were played without the Outlaws regular pitcher when the score stood 17-4. Christie arrived on the scene for the seventh after which the Millionaires just went to the plate, one by one, said good night to Christie and then retired.

There is a marked difference in the volume of enthusiasts when Christie is in the box.

Line up:

Millionaires—Bush, c; Darling, p; Davidson, 1b; Weston, 2b; Ferris, 3b; Free, ss; Mitchell, cf; Callaghan, rf; Massie, lf.

Outlaws—Coulter, c; Dunk, c; Coulter, p; Christie, p; Owens, 1b; Barnum, 2b; Flint, 3b; Farrell, ss; McArthur, cf; Daniel, rf; Hobbs, lf.

Umpires— Plate, Blakely; bases, DeCarroll.

Score 19-11 favor Millionaires.

STARS INCREASE LEAD IN LEAGUE

Capture Second Game of the Season From Bisons 4 to 1.

HOMERS FEATURE

NEW YORK, June 30 (Canadian Press). — The Syracuse Stars captured the second game of the season from the Bisons at Buffalo yesterday by a score of 4 to 1, again increasing their lead to four games.

Home runs by Williamson and Bisonnette featured . Bissonnette rifled his fifteenth homer of the season over the right field fence with the bases empty to take the league leadership for circuit drives.

The Newark Bears repeated Tuesday's performance by winning yesterday's game at Baltimore, the second of the current series, 8 to 4. Cantrell, who started the game for the locals, was replaced by Henderson after Conlan, the first man up, clouted out a home run, followed by Elliott's single and another homer by Lee. After the fifth, the visitors continued their scoring, while Sheedy of the locals hit for the circuit.

Reading broke its losing streak of eight games by defeating Jersey City, 8 to 2, in the second game of a double-header at Reading, after losing the first game in eleven innings, 8 to 6. Pinch Hitter Davis' single, with Dave Barbee on second in the seventh, gave Reading the second victory.

The annual boat race between Oxford and Cambridge universities has been known for several generations as the "battle of the blues"—dark blue being the Oxford color and light blue for Cambridge. In the first race, which took place in 1829, the Cambridge crew rowed in white shirts and pink sashes; Oxford wore dark blue jerseys. Just before the second race, in 1836, the Cambridge men found that they had no colors in the bow, and one of them was dispatched to the nearest shop with instructions to "buy Eton ribbon for luck." Light blue ribbon was purchased and it has ever since been the Cambridge color.

Walker Now Ready To Enter the Ring

LONDON, June 30.—(Canadian Press).—Mickey Walker, American middleweight champion, is trained to perfection and all ready to enter the ring for his battle tonight with Tommy Milligan of Scotland.

Both fighters are equally confident of victory and the betting is generally about even although the fellow countrymen of both fighters are willing to give slight odds on their respective favorites.

Milligan, who eats lots of porridge, says that he was never more fit in his life. "I feel sure that I will win," was his statement yesterday.

The fight is for 20 rounds to a referee's decision.

BASEBALL STANDING.

INTERNATIONAL LEAGUE.

	Won.	Lost.	P.C.
Syracuse	49	28	.636
Buffalo	42	29	.592
Baltimore	42	31	.575
Toronto	41	32	.562
Newark	41	36	.532
Rochester	35	35	.500
Jersey City	32	40	.444
Reading	12	63	.160

AMERICAN LEAGUE.

	Won.	Lost.	P.C.
New York	48	20	.706
Washington	36	29	.554
Chicago	39	32	.549
Philadelphia	37	31	.544
Detroit	33	30	.524
Cleveland	31	37	.456
St. Louis	27	37	.422
Boston	15	50	.231

NATIONAL LEAGUE.

	Won.	Lost.	P.C.
Pittsburgh	39	24	.619
St. Louis	39	25	.609
Chicago	39	27	.591
New York	32	32	.500
Brooklyn	31	35	.470
Philadelphia	26	36	.419
Boston	23	32	.418
Cincinnati	25	43	.368

MENIE LOSE TO GLEN ROSS

Locals Blew in Bad Innings—Visitors Secured Eight Runs.

LEAGUE RACE CLOSE

BURNBRAE, June 30.—On Monday evening the Menie softball team again bowed to defeat on the home grounds when Glen Ross handed them a 10 to 8 drubbing. The visitors secured 8 of their ten runs in one bad inning when the Menie fielders could not seem to do anything right. The rest of the game was close and exciting with very little heavy hitting on either side. Smith, the Glen Ross' hurler, has a freak delivery which fools the best of batters. On his first appearance here this season he weakened at the last, but in Monday night's encounter he had the local batters guessing all through the chapter.

The league race is very close and a defeat to any team means the cellar while a win puts the last team right in the running again. Menie have two games with Mt. Pleasant and one with Glen Ross and will have to win two of these to secure a .500 average for the season. Several games will be played around the holiday season and by next week the race should be almost over and the finalists decided.

Line ups:

Menie—Eagleson, p; S. Little, c; Shillinglaw, 1b; L. Little, 2b; J. Rannie, 3b; Linn, ss ;Petherick, lf; Walker, cf; F. Little, rf.

Glen Ross—C. Smith, p; W. Mills, c; L. Fraser, 1b; G. Fraser, 2b; L. LaFleur, 3b; H. Brown, ss; C. Carlisle, lf; W. Benedict, cf; C. Conley, rf.

Umpires—W. Jeffs and A. Pierre.

SOFTBALL NEWS

LAKEFIELD, June 30.—The following is the schedule of the North Peterborough Softball League, northern section, which consists of five teams, Selwyn, Muskies (combination team of Buckhorn and Wesley), Lakefield Benedicts, Cubs and Canada Cement Co. Local games will be played on the Exhibition Grounds and Peter Nicholls' field, near Wesley Church, will be the home grounds of the Smith aggregations:

June 21—Lakefield at Cubs (not played.
June 24—Cement at Muskies.
June 27—Selwyn at Lakefield.
July 5—Cubs at Cement.
July 8—Muskies at Selwyn.
July 11—Cement at Lakefield.
July 15—Cubs at Selwyn.
July 19—Muskies at Cubs.
July 22—Selwyn at Cement.
July 26—Lakefield at Muskies.
July 29—Winners and All Stars.

Ideal leg measuremets form a girl 5 feet 6 inches tall are: Thigh, 20 inches; knee, 14 inches; calf, 13½ inches; ankle, 8 inches.

Empress Marie Louise, second wife of Napoleon I., used to wiggle her ears, believing it would drive away wrinkles and make her beautiful.

Of 1,452 men incarcerated at Sing Sing prison, New York, last year, only 67 had been to college.

OUR BOARDING HOUSE — By Ahern

STARR STERLING'S PROBLEM

A Serial for Boys - By BERT REED

"Looks as though we were in for a storm Larkspur," exclaimed Paul Gray as a low rumble of thunder reached them. "I wonder how far Sterling and Northway have gone. We'd better look them up and get back to camp."

"The original Starr and Harry can look after themselves," replied Larry, glancing up at the clouds rolling down the valley in black billowy formation.

"We'd better go while the going is good." Quickly reeling in, the two boys prepared to leave when a splitting roar, as if from the throats of a thousand guns, awakened the canyon. Before either could speak, the sky opened, and the wind, whistling down the narrow gorge, blanketed them with wet sheets of driving rain.

Instantly Gray realized the seriousness of their position. They were in danger of being swept over the edge of the cliff.

"The other side," he shouted through the roar of the wind, "the other side."

Clinging to each other and fighting to keep a foothold on the slippery rocks, the boys were driven on, nearer and nearer the deep gorge, whose rocky sides were lashed white with the foam of its roaring waters.

"Down, Lark, down," yelled Gray, dropping to the ground and pulling Larry with him. "It's our only chance."

Flat on their stomachs, their fingers digging deep into each narrow crevice which afforded any kind of a hold, they slowly worked their way from the edge of the canyon. The wind and rain in furious onslaught more than once threatened to sweep them from the edge.

It may have been minutes, to them it seemed hours, before they reached the far side. Both were breathless—both exhausted. They lay for several minutes in the shelter of a great rock while the driving rain swept past them.

Before them for half a mile in a series of rocky terraces the ground fell away until it merged into a section of timber.

"Well, we can't expect much worse than this," cried Gray, his mouth close to Larkspur's ear, "Let's make a break for it and run." At that moment a thin blue streak cut the curtain of semi-darkness and at that moment on the terraces not one hundred yards away the boys saw two men working their way through the storm.

"Fishermen!" exclaimed Larkspur, "As wet as we are and worse off."

Now that the lightning had revealed the men, the boys could still see their forms moving slowly forward. Suddenly the whole sky was illumined with a vivid flash and the men were sharply silhouetted against the rocky back-ground. The next instant as if some invisible hand had caught them up—both disapeared.

In dumb wonder Larkspur and Gray starred at the spot where a moment before the men had been.

"Well, what do you think of that!" ejaculated Larkspur. "The Mysterious Presto Brothers in their great disappearing act."

The step like terraces afforded them some protection from the wind, but the rocks were sharp and the progress was slow. At the point where the men had disappeared they stopped and looked around. They could see no one.

Below and above rocky heights rose on every hand, huge rock terraces as if built for the staircase of some fabled giant. Here and there bushes sprang up from clefts in the rock, but nowhere was there in evidence the slightest indication as to where the men had gone.

Foot by foot the boys examined the face of the rocky step on which the men had stood.

Suddenly Gray had been pulling bushes aside, made frantic signals to Larkspur. Larry hurried to his side. Behind a large bush that Paul was holding back he saw a small opening. The mystery of the disappearing men was solved. The unspoken question in each of their minds was, would they follow

Who were these men and what would this mysterious opening reveal? It was Larkspur who decided.

"I'm on," he grinned.

Without further words, without questioning the wisdom of following, Larkspur pulled back the bush, squeezed in and disappeared, and without the slightest hesitation Gray followed.

In order to enter, it had been necessary to stoop. Now in the blackness they found that they could stand upright. For a moment neither spoke. Then Gray whispered in Larkspur's ear. "No light for a moment. Let's make sure they've gone ahead before we use our flashes."

For fully five minutes the two stood motionless, then Paul flashed his light.

A narrow rocky passage confronted them. Ten feet ahead it was lost in a turn. Quickly the two crept forward, watching each step that no loose stone should betray their presence. Gray had warned Larry by a light pressure on his lips not a word was to be spoken by either. The two moved silently on.

The character of the passage varied but little—here it widened, now it narrowed, here almost straight for stretches of some hundred of feet—now turning at sharp angles.

They had come to one of these turns when, acting on a single impulse, both stopped. Ahead the pathway divided. There were two openings. Snapping off his light, Paul leaned close to Larkspur with a single word.

"Which?"

"Don't know," came the whispered answer, "but whichever way, we stick together."

There was little use in debating the question as to which course they should take. They chose the one on the right and followed on.

For fully ten minutes they travelled in silence. Then somewhere down the passage Gray detected a sound. Feeling their way they crept forward.

The scraping was now quite distinct. Afraid to use their flashlights, the two groped forward in the dark. Now it was closer—now directly beneath them—then without warning Gray stumbled and fell forward on his face.

His hands came in contact with a body. Then Larkspur's light cut a path in the darkness. To his amazement Gray had fallen face forward over the gagged and bound bodies of Sterling and Northway.

"Sterling!" cried Larry.

The next moment he had Gray on his feet and was cutting the cords that bound the two boys. Suddenly he stopped—clear and distinct, the sound of footsteps reached them. Some one was coming down the passage in their direction.

Lark snapped off his flash and with Gray slid quickly into a protecting niche.

A faint light each moment growing brighter was moving toward them. Then it stopped. For a moment it rested on Sterling and Northway. Then as if satisfied that both boys were securely bound, its owner turned and was lost in one of the many turnings.

The next instant Gray and Larkspur were at work releasing their chums. The man who had bound and gagged them had taken no chances on their releasing themselves. Both were cramped and numb. The first few words were painfully spoken.

Then after a few moments a whispered consultation followed. Quickly Sterling told them of their fall—the finding of the money and their capture. In turn Gray related their experiences.

Said Sterling thoughtfully:

"It seems that we have the choice of two things to do—either to find our way back to camp or to stick and see this thing through. Both men are armed and in all probability desparate. A theory has been running though my head ever since they left us bound and gagged in this here passage. If I am right we'll have to watch our step."

"Who do you think these fellows are?" questioned Gray quietly.

Sterling shook his head.

"I'm not guessing, but I do think that they are going to find a new location for that bag of bills and I'm for seeing just where that new location will be."

Both Larkspur and Northway were with Sterling—Gray hesitated.

(Continued)

LAKEFIELD WINS SOFTBALL GAME

Defeats Selwyn 18-17 in North Peterborough League Match.

LAKEFIELD, June 30.—Lakefield defeated Selwyn by one run in a North Peterborough League Softball game at Lakefield school grounds on Tuesday. The score was 18-17.

The home team came from behind in the last inning, which was played in failing light. There was a fair crowd present. The two teams will play an exhibition game tomorrow at 11 a.m.

The teams:

Selwyn—W. Elliott, p; W. Northey, c; H. Branch, 1b; H. Olver, 2b; C. Fitzgerald, 3b; E. Nicholls, ss; L. McConkey, lf; M. Dean, rf; C. Branch, sub.

Lakefield—E. H. Northey, p; J. R. Hill, c; C. S. Tanner, 1b; H. R. Wagar, 2b; E. McIlmoly, 3b; H. Wingett, ss; A. B. Burrows, lf; Dr. J. C. Smith, cf; R. C. Chittick rf; C. Wannamaker, sub.

By innings:

Selwyn	3	0	2	7	1	1	3	—17
Lakefield	0	0	0	8	0	5	5	—18

Umpires—J. R. Hill and R. P. Payne.

In four years the Reed City (Mich.) high school basketball team has lost only one game.

Unlike the Japanese, the Chinese are meat eaters. Fowls, including ducks and geese, are abundantly consumed, and pork is the most used of all fresh meats.

Water power development in Canada is nearing 5,000,000 h.p.

WRIGHT WINS FIRST HEAT

Sturdy Young Oarsman Conquers T. D. Collett in Epic Race.

RIVAL IN COLLAPSE

HENLEY-ON-THAMES, England, June 30 (Canadian Press Cable). — An epic of sculling was the victory of Joe Wright, Jr., of Toronto, over T. D. Collett in the preliminary heat of the Diamond Sculls yesterday afternoon. Wright and Collett furnished one of the most gruelling struggles ever seen on these old waters, where the amateur sculling championship of the world has been fought for during 63 years.

The Canadian came from behind, recovered from a momentary weakness, and rowed the Englishman into exhaustion in a terrific struggle Wright at the finish, despite his tremendous physical stamina, was not in much better condition than Collett, who gave up very near the finishing post.

Wright goes into the semi-finals on Friday, and if he wins, into the final on Saturday.

The three other contenders victorious in the heats to-day are Jack Beresford, the winner of the Diamond Sculls the last three years; D. Guye and R. Lee, English university scullers.

During Heavy Downpour.

Wright and Collett strained against a strong stream in a hard downpour of rain. The distance was a mile and 550 yards. Wright broke away, rowing 35 strokes to the minute, against Collett's 37. The Canadian gained a momentary lead of a foot, but lost it again. Collett, noted for his speed in the first half-mile, was leading by three-quarters of a length half-way through the race.

Wright was making magnificent spurts, and rowing at 39 strokes to the minute now, he lessened Collett's lead to half a length at the mile post.

The crowds, heedless of the torrential rain, rushed from shelter to follow the scullers the last phase of the race, and they cheered thunderously.

BASEBALL SCORES.

INTERNATIONAL LEAGUE.

First games:

Jersey City	02100030002—9	13	2
Reading	24000000000—6	10	2

Brame and Daly; Barnham, Harrison and Davis.

Newark	300011012—8	15	1
Baltimore	000020101—4	11	2

Mamaux and Manion; Cantrell, Henderson, and Lake.

Syracuse	001001020—4	13	1
Buffalo	010000000—1	5	3

Miller and Morrow; Hollingsworth, Priffitt and Devine, Pond and Barnes.

Rochester	002000101—4	10	0
Toronto	001100001—3	7	6

Shoffner, Bagby and Welsh; Faulkner and Hargrave.

Second game:

Jersey City	0000101—2	5	1
Reading	0100001—3	6	1

Buckelew and Cobb; Watson and Sengstock.

AMERICAN LEAGUE.

First games:

Cleveland	000000000—0	6	1
Chicago	30000011x—5	13	0

Levsen, Smith and Sewell; Blankenship and McCurdy.

Boston	020000000—2	3	2
New York	00111041x—8	15	2

Wiltse and Hartley; Pipgrass and Grabowski.

Philadelphia	001000020—3	10	0
Washington	20010011x—5	9	2

Grove, Gray, Pate and Cochrane; Thurston, Marberry and Ruel.

St. Louis	01001100—3	6	2
Detroit	00000405x—9	12	0

Jones, Gaston and Schang; Stoner and Basseler.

Second game:

Cleveland	000005030—8	12	2
Chicago	010050000—6	11	2

Miller, Leveson and Myatt; Faber, Lyons, Connally and Crouse.

NATIONAL LEAGUE.

First games:

New York-Boston—Postponed, rain.

Brooklyn	001001011—4	12	2
Philadelphia	00040010x—5	9	1

Petty and Henline; Ferguson, Scott and Wilson.

Chicago	0001000001—2	8	0
Cincinnati	0000000100—1	11	1

Osborne, Carlson and Hartnett; Lucas and Picinich.

Pittsburgh	040210020— 9	13	2
St. Louis	03020005x—10	14	3

Aldridge, Yde, Kremer, Dawson and Spencer; Sherdel, King, O'Farrell, Haines, Reinhart and Schulte.

Second game:

New York-Boston—Postponed, rain.

WARSAW NEWS

WARSAW, June 30.—Miss Helen Bowen was the gold medalist in her class. It is understood that this is the first time the gold medal has gone so far away from Belleville.

Jimmy Bailey nearly amputated his left thumb while splitting kindling.

Mr. Vivian Jackson brought his bride, a young lady from England, home on Saturday.

COGS LEAD LEAGUE RACE

Scored 32 Runs, Hit 37 Safeties and Had Seven Errors.

BATTING .261

Cognawagas are leading the parade in the East Peterborough Baseball League, their record for five games being three wins, one loss and one tie. The Cogs have scored thirty-two runs, hit safely thirty-seven times, and have had seven errors. The team has a batting average of .261.

Bethany with but one win and three losses has the best batting average, with a mark of .304. The next few games should see the Durham team's position much improved.

Crescents, with only four games played, show up well both at bat and in the field, the team batting average being .279.

Raybestos is proving a disappointment. The team is getting good pitching, but is weak at the bat, with a low mark of .148, and is erratic in the field.

The League standing is:

Club.	R.	H.	E.	W.	L.	T.
Cognawaga	32	37	7	3	1	1
Crescents	19	29	7	1	1	2
Raybestos	15	18	12	2	2	1
Bethany	16	31	14	1	3	0

The following are the batting and fielding averages of the four clubs:

Cognawagas.

	G	AB	R	H	O	A	E	Bat. Aver.	Field. Aver.
Wilson, ss	5	20	4	6	8	5	1	.300	.928
Smith, lf	4	10	4	1	3	0	1	.100	.667
Rooke, 1b	5	18	4	7	29	3	0	.333	1000
Cripps, cf	5	16	4	3	4	0	0	.189	1000
Davis, c	5	15	5	4	30	3	2	.267	.943
Williams, 3b	5	17	4	4	3	4	1	.176	.889
Crary, 2b	5	13	0	4	9	10	1	.308	.928
Prest, rf, lf	5	12	2	3	4	2	0	.250	1000
Vannest, p	5	17	3	3	0	8	1	.176	.888
Ralph, rf, p	1	1	0	0	0	0	0	.000	.000
Mackness, rf	2	3	2	0	2	0	0	.000	1000

Crescents.

	G	AB	R	H	O	A	E	Bat. Aver.	Field. Aver.
Jones, J., cf	4	14	2	3	5	1	0	.214	1000
LeBarr, 1b, rf	4	10	2	2	9	0	0	.200	1000
Kenneally, c	4	12	2	4	22	3	0	.333	1000
Scully, 3b	4	13	3	4	3	4	3	.308	.700
Ranger, 2b	4	9	3	4	3	9	2	.444	.857
Gorbett, ss	3	11	1	3	1	0	2	.273	.333
Jones, F., lf	4	9	2	2	6	0	0	.222	1000
Griffin, 1b, rf	2	3	1	0	7	0	0	.000	1000
Billingsley, p	4	10	2	2	2	8	0	.200	1000
Mein, rf, ss	3	8	1	4	0	1	0	.500	1000
Frost, 1b	1	0	0	0	2	0	0	.000	1000
Barrie, 1b	2	3	0	1	13	0	0	.333	1000
Armstrong, p	2	2	0	0	1	0	0	.000	1000

Raybestos.

	G	AB	R	H	O	A	E	Bat. Aver.	Field. Aver.
Baird, ss	3	9	3	1	5	0	1	.111	.857
Moore, 2b	2	5	1	1	4	1	2	.200	.714
Corrin, rf	5	15	3	7	5	0	0	.467	1000
Nicholls, O., lf	5	15	1	3	3	0	0	.231	1000
Johnston, 1b	5	16	1	1	14	2	3	.055	.842
Rogers, c	5	15	3	4	24	5	2	.267	.939
Nicholls, H., 3b	5	9	4	0	9	3	3	.000	.850
Masterson, p, cf	4	11	0	0	2	6	1	.000	.880
Maudsley, p	2	5	1	0	2	8	0	.000	1000
Conners, 2b, ss	3	9	0	0	1	3	0	.000	1000
Holland, cf, rf	3	8	2	1	0	3	0	.125	1000
Hillier, 2b, cf	2	5	0	0	2	1	0	.000	1000

Bethany.

	G	AB	R	H	O	A	E	Bat. Aver.	Field. Aver.
Staples, G., ss	2	5	1	1	0	1	0	.200	1000
Reynolds, 3b, c	4	13	2	4	20	5	2	.308	.928
Price, cf	2	7	0	2	2	0	0	.286	1000
Ryley, 1b, p, 2b	4	11	5	5	25	5	1	.455	.968
Thorndyke, rf	2	5	0	1	3	0	4	.200	.429
Staples, T., lf	4	12	1	4	1	1	0	.333	1000
Johnston, rf	3	7	1	3	0	0	0	.429	.000
Staples, R., 2b, p	4	11	1	6	4	8	1	.545	.923
Dawe, 1b, p	3	7	1	1	5	5	4	.143	.714
Stenson, cf	2	7	2	1	0	0	0	.143	.000
McGill, c	3	11	1	3	17	1	1	.273	.947
Jackson, p, 2b	1	2	0	0	0	3	0	.000	1000
Heaslip, ss	2	4	1	0	0	0	1	.000	.000

EVEN SERIES WITH PIRATES

Cards Rally in the Eighth Inning for 10-9 Victory.

SPLIT RED SERIES

NEW YORK, June 30.—(Canadian Press).—The Cardinals rallied in the eighth inning for five runs and evened the series with the league leading Pittsburgh Pirates by taking the final game yesterday, 10 to 9. The world's champions thus closed their home stand with twenty victories and nine defeats and took to the road only a half a game behind the Pirates. Each team used four pitchers. With the Cardinals one run behind, Manager Bob O'Farrell, who had been out since May 18 with a sore arm, took his place behind the bat to inspire his players. The Pirates added three more runs. Then in the eighth the Cards found their batting stride, slamming Yde for three singles and Kremer for a six and two doubles. Torporcer's base hit brought in the winning run.

The Reds and Chicago Cubs split the Cincinnati series two-all yesterday when the Cubs squeezed in a run in the tenth inning to win a pitchers' duel, 2 to 1. Osborne held the Reds to 11 widely-scattered singles for eight innings and Carlson held them hitless for the remaining two. While the Cubs only got eight hits off Red Lucas, they were a little more scientific in pacing them.

Philadelphia won the home series opener with Brooklyn yesterday by 5 to 4, Alex Ferguson vanquishing Jess Petty on the mound. The Phillies put over four runs in a fourth inning rally and another in the seventh to clinch the game. Barrett of the Robins hit a home run.

Canada has invested in Agriculture $1,500,000,000.

O'Keefe's Dry GINGER ALE
The Only Ginger Ale Made With the Famous York Springs Water
Made by O'Keefe's Beverages Limited, Toronto
Local Distributor—J. M. Brooks.

Toyo $2.95 each

Balipan 1.95 each
THE NEW SNAP BRIM "TOYO," with the new fancy stripe band, light in weight, comfort in fit, a size for every man:
MEN'S SHOP.
Here is one of the smartest Hats seen this season, light and comfortable for the warm weather. Popular Snap Brim:
MEN'S SHOP.
CANADIAN DEPARTMENT STORES LIMITED
SUCCESSORS TO THE CRESSMAN CO., LTD. STORE NO. 15

CAPITOL-Commencing To-day

LON CHANEY in MR. WU

TRAVEL to mysterious China, witness a tale of strange love and stranger vengeance, expect a blend of thrills and beauty such as you've rarely met on the screen.

You won't be disappointed in this greatest of all Lon Chaney's starring vehicles. Chaney amazing as a Chinese mandarin, Renee Adoree, of "The Big Parade," again triumphs as the ill-fated Chinese girl.

From the play by Henry Maurice Vernon and Harold Owen. Adaptation and continuity by Lorna Moon.

with
LOUISE DRESSER
RENEE ADOREE
RALPH FORBES
Directed by
WILLIAM NIGH
A Metro-Goldwyn-Mayer Picture

A Metro-Goldwyn-Mayer Picture

NOTICE—Following the last performance of "Mr. Wu" on Saturday night, the Capitol will close for renovations.

RE-OPENS MONDAY, AUGUST 1ST

Added Attraction For Dominion Day at Capitol

COMMENCING AT 7 P.M. AND CONTINUOUS UNTIL 11 P.M.

Dominion Government Radio Programme will be Broadcast in the Capitol by Victor-Northern Electric Radio, Supplied by E. V. Warne

Tune in on the Greatest Single Program Ever Offered

Including the Carrilon Chimes from Ottawa
Regular Picture Program Commences at 8 p.m.

COME EARLY STAY LATE

NO ADVANCE IN PRICES

CAUSES OF LUMBAGO

The lower five moveable vertibrae of the spine are called the lumbar vertebrae. Many people are troubled with pains or aches in this section of their body. It is especially noticeable with middle-aged people, and this kind of trouble is seldom experienced by the very young.

The nerves issuing from these vertebrae go to the lower abdominal organs and also form into nerves going into the leg. An ache in the lumbar region may come solely because of a reflex from some disorder in these parts below the waist. For example, inflammation of the womb or prostate may reflex into the back so as to cause a conscious pain only in the lumbar region, and not at all in the organs affected by the inflammation. Wearing shoes with too high or too low heels may cause a strain upon the nerves in the legs, but may not be felt in the legs at all and only in the lumbar region. An acute pain may develop in any of the lumbar vertebrae if they are suddenly twisted slightly out of their normal alignment. Slipping on a wet pavement or a misjudge of distance in going down steps may be sufficient to produce such a subluxation of the vertebrae.

A person in good health usually recovers rapidly from such an injury, but if the system is full of impurities or the injured one is subject to attacks of rheumatism, the rheumatic toxins may form around the seat of the spinal lesion and bring on a chronic case of lumbago. Most lumbar aches are really caused by such a congestion of morbid material which irritates the nerves issuing from and through the openings in the vertebrae.

Most patients who have suffered from lumbago for any length of time have had their tonsils removed and teeth extracted, after following the advice of physicians who believe that local infection is the primary source of rheumatism. It is true that sometimes the removal of these local pus-pockets will bring about temporary relief, but if the trouble is caused by a rheumatic toxicosis, this fundamental poisoning must be removed before one can hope for a complete and permanent recovery.

If the heels of the shoes are too high or too low, they must be changed to a reasonable height. If the vertebrae are pinching upon an impinged nerve, this mechanical trouble must be removed through manipulative treatment.

If you have been suffering for years with lumbago, the first thing to do is to rid your system of any primary toxemia which may exist, and at the same time, use other measures to increase the circulation of blood through the lower body and especially through the lumbar region. If irritating poisons have deposited around the lumbar vertebrae it is unwise to treat them by manipulative therapeutics until after the systemic toxemia has been removed.

In the next article, Dr. McCoy will tell you how to cure lumbago.

CRICKET NEWS.

Grace Church C. C. of Toronto will pay a visit to the city to play the local club at the Oval on Saturday, July 2. Play will commence at 1 p.m. sharp and will continue until 6.30 p.m. This should be one of the best games of the season as the visiting club is one of the strongest in the Toronto Council League and is tied for first place with the Bell Telephone Club.

The local club will field its strongest team, as follows:

Thorpe (capt.), Dunkerly, Stuart, F. Dyer, R. Dyer, Jefferson, Smith, Barton, Hamilton, Gore, Sr., Hammond. Reserves—Gore, Jr., Massey-Cooke.

BELMONTS WIN LEAD IN GROUP

Take Lead in First To Defeat the Lockworks 12 to 8.

CLOSELY CONTESTED.

The Belmonts, by virtue of a 12 to 8 win over the Lock Works, won first place in Group 1 of the local Softball League. Althouh the fielding was not up to the usual standard of a championship game the fans were treated to a good game, with many thrills.

Dunkerley, hurling for the Lock Works, was inclined to be wild in the first three innings, allowing the Belmonts seven runs. Errors by the Lockboys were also numerous at the first of the game. "Hap" Harrison, pitching for the Club, hurled steady ball, but was also given indifferent support from his teammates.

The Lock Works made a great bid for a win in the sixth inning, chalking up four runs and coming within a run of tieing it up, the score standing 7-6 at the end of the sixth inning. Belmonts, however, came back strong in the seventh and run in five runs.

Crary had the feature catch of the night when he leaped high in the air and stabbed Delahaye's hot drive. Smith, at first, also turned in a great performance. Delahaye in left field and Green in center were the Belmonts' best, each having nice catches. Green made at great play on Holland's fly, getting Westbrooke at at home plate by a perfect peg, after the latter had tried to score on the out.

The Belmonts now meet the C.G.E. for the Taylor Cup, playing a two-game series.

The following is the line-up:

Belmonts—Green, lf; Haskill, c; Frick, 1b; Harrison, p; Holyman, ss; Delahaye, lf; Batten, 2b; Hall, 3b; Fanning, rf.

Lock Works—Weese, ss; Westbrooke, 3b; Nicholls, lf; Galbraith, rf; Dobson, c; Holland, cf; Crary, 2b; Smith, 1b; Dunkerley, p.

Umpires—Swanston and Scates.

FRENCH PLAYERS WIN MORE HONORS

Tilden and Hunter Defeat Young Englishmen 7-5, 6-3, 6-3.

WIMBLEDON, June 30—(Canadian Press).—Only seven matches out of 35 listed were played at Wimbledon yesterday, a torrential rain wrecking the program.

Bill Tilden and Francis Hunter defeated the young Englishmen, Latchford and Pryce-Jones, 7-5, 6-3, 6-3, Hunter and Miss Elizabeth Ryan defeated Theodore Mavogordato and Miss D. Alexander, 6-1, 6-2.

The French pair Cochet and Brugnon also advanced in the men's doubles, but the other matches are not likely to affect the finals. Premier Stanley Baldwin was unfortunate in selecting yesterday to attend the tournament. He saw one contest and then departed as the rain came.

Today promises to be the greatest tennis day of the present tournament, all the semi-finals in the men's and women's singles being listed. Miss Ryan and Senorita de Alvarez will begin the day's work on the centre court; then the long awaited Tilden-Cochet match will come on followed by Helen Wills and Joan Fry and lastly Lacoste and Borotra. Weather permitting, the four finalists in the singles should be selected tomorrow.

Though the players were for the most part idle, promoters of professional tennis improved the unshining hours, and the stands reeled under the heavy amounts mentioned as being offered to amateurs to discard their simon-pure status.

Regarding the offer to her daughter, Mrs. Nuthall said: "Betty is to decided this evening. The decision rests entirely in her hands."

Betty Nuthall herself is quoted as remarking: "I have no desire to become a professional, but I wish the offer had not been so attractive." She appeared to be rather melancholy over the uncertainty.

One of France's "three musketeers" as Lacoste, Cochet and Borotra are known, has also been approached, but has refused to consider the proposition.

SOCCER GAME SATURDAY 10 A.M.

Masseys Versus Thistle Play at King Edward Park in League Match.

The local soccer attraction this week end is a league fixture between the Masseys and the Thistle at King Edward on Saturday morning at 10 o'clock promptly. Referee is John Ward, who is instructed to get the teams started to the schedule time.

If the local "Jags" intend to make any attempt in the running for the silverware, they will have to register a win against the league leaders — Masseys—who have not met defeat this season. They have at present one of the best balanced elevens that ever kicked the leather in this city.

The soccer fan will not be disappointed in the class of soccer provided between these two teams which play a different style of attack and defence.

The early kick off at ten o'clock will give all enthusiasts the rest of the day to the other attractions.

Celebrate July 1 in Peterboro'

Challenge Americans To Game of Baseball

GENEVA, June 29.— (A.P.)— Hugh S. Gibson, head of the United States' delegation, addressing the representatives of the press of the world yesterday afternoon, said: "The United States' delegation finds itself in a delicate and critical situation."

Every newspaperman and woman present started scribbling, casting furtive glances toward the door in the expectancy of making a rush to file copy.

"I call upon all of our own press to stand behind us," continued Mr. Gibson, "and ask the press of the other nations to show us the same fair treatment they have accorded us so far."

The ambassador, with long face, continued: "I might as well come to the point. We have just had a communication from our friends the Japanese."

Amid a tomb-like silence the envoy then read a challenge from the Japanese correspondents to the United States delegation and correspondents to play them a game of baseball, probably on the Fourth of July.

"I suppose the umpire might be an impartial Britisher who has never seen a game," Mr. Gibson ventured, amid much laughter, which followed the let-down of the tension. "Anway, that is a matter for negotiation."

GOLF NEWS

There will be a mixed two-ball foursome at the Peterborough Golf and Country Club on Saturday, July 2nd. Players will tee off at two o'clock. Several prizes have been put up for this competition. It is hoped that a large number will enter for this event. It is requested that gentlemen members entering this competition will hand in their names in advance to Mr. R. Grant.

PARADE ORDER

(Continued from page 1.)

Junior Red Cross, 39 Humane Society, 40 Junior Humane Society.

On the west side of George north from McDonnel street, will be assembled the following floats:

41 Moose Lodge, 42 Fire Department, 43 Horticultural Society, 44 Peterborough Utilities Commission, 45 Canadian General Electric, 46 Bell Telephone, 47 Post Office, 48 Canadian Packing Co., 49 De Laval Co., 50 International Harvesting Company, 51 Quaker Oats, 52 Stocks' Bread, 53 Peterborough Cereal, 54 McDonald Lumber Company, 55 William Hamilton, 56 Peterborough Examiner, 57 Peterborough Lumber Co., 58 Peterborough Canoe Co., 59 White Cycles, 60 Howson Garage, 61 Canadian Woollens, 62 Peterborough Floral, 63 Downey Flake, 64 J. Sloane Co., 65 Jeanette Store, 66 Comstock's, 67 Warsaw, 68 Mr. Millen, 69 Canadian Legion, 71 Belmont Club, 72 Amos Sanctorium, 73 King Cole, 74 Purdy Lumber Co., 75 Mrs. Loesher, 76 Douro,

Otonabee Lodge No. 13, I.O.O.F., has prepared a float depicting the pompous Count Frontenac, with his court guards, making peace with the Indians, and Bishop Laval administering to the sick Indians.

Committee Members.

Dr. J. J. Craig is chairman of the Parade committee. The parade marshals are Major F. Hills and Captain "Jim" Abraham. Other members of the Parade committee are Reg. Turner, Thomas Barrie, Gordon Matthews, J. H. Seels, G. A. Gillespie, Mrs. J. Aylmer, Mrs. F. Lynch, M. J. Maher, Dr. J. C. Greene, A. Throop, A. J. Reyinolds, F. Roy, Mr. and Mrs. J. A. McKone, Miss Simons, J. Sutherland.

"Flag Unfurled."

C. H. Rogers went with a gang of men and hoisted a forty foot flag pole in Armour Memorial Park to carry a handsome flag donated by J. J. Turner & Sons.

AROUND THE CITY

Bank clearings for the week were $773,689, and for the month $3,714,325.

Following in line with the Governer-General's proclamation, the offices of the Prudential Life Insurance Company, will be closed from Thursday evening to Monday morning, inclusive.

DELORO WINS FROM C.N.R.

Game at Smelter Town Finally Played After Three Rainy Days.

FINAL SCORE 10-5.

The clashing of Belleville C.N.R. with Deloro, thrice rendered impossible this season through intervention of Jupiter Pluvius, was a possibility yesterday, the Nationals losing to Manager Elliott's Blackcaps at Deloro by 10 to 5. The game, played under sweltering sun, was watched by some four hundred odd spectators. Leal, who pitched eight innings and part of the ninth for Deloro, was in his best form. Gibson, his rival, fared somewhat badly in the second when he was hit for five runs and was pulled in the third for Chummy Gerow.

No score marked the first innings. Good fielding by Regan in the second disposed of three Belleville batters.

The home side got the crowd hysterical in taking their turn at the plate. After Hughes was out at first, J. Quinn walked; Brown singled; Leal hit to shortstop, all runners being safe on the latter waiting to throw. Jack hit to flayler, Quinn scoring, and all runners safe. Regan fanned. A. Quinn's terrific triple to left scored Brown, Leal and Jack. Boudreau singled, scoring A. Quinn. Jack was out at first, retiring the side.

The Nationals again retired scoreless in the third. In Deloro's half Hughes walked, J. Quinn was out at first, Hughes reaching second. Brown singled advancing Hughes. Gerow replaced Gibson. Leal hit into a double play retiring the side.

The fourth innings was uneventful. In the fifth Belleville came near to registering when Flayer was run down between third and home. The Champs again failed to increase their lead. In the sixth, H. Mills walked W. Mills replaced Young. W. Mills forced H. Mills at second, going to second on Quinn's high throw to first. Harper was out at first. W. Mills being held at third. Scott doubled, scoring W. Mills. Flayler out at first.

In Deloro's half, H. Mills made a good catch of Leal's hit and no score was registered.

Brown's catch of Weir's long fly to left was a feature of the seventh. Post replaced flayler at shortstop, the latter taking second. A. Quinn singled, Boudreau safe on pitcher's muff. A. Quinn safe on second; Jack popped to Gerow. Hughes forced Boudreau at second, A. Quinn reaching third. J. Quinn doubled, scoring A. Quinn. Brown with another nice double brought in Hughes and J. Quinn. Leal singled, scoring Brown. Bond out at first, retiring side.

Belleville again registered in the eighth. Ross was out at first. H. Mills doubled, and W. Mills flied to second. Flayler's single brought in H. Mills. Scott popped to Leal. Deloro retired in order.

Slackening in the ninth, the Smelters let the visitors in for a trio of runs. Post flied to Bond. Hagerman doubled to left. Derry, batting for Gerow, singled, scoring Hagerman. Weir singled. Ross singled scoring Derry. C. Wood replaced Leal in the box. Weir scored on the catcher's overthrown of second. Ross was out at plate trying to get home. H. Mills flied to Regan.

The teams:

Belleville.—Weir, ss; Ross, cf; H. Mills, 1b; Young, rf; Harper, 3b; Scott, lf; Flayler, ss; Hagerman, c, rf; Gibson, p; W. Mills, c; Post, ss.

Deloro.—Bond, cf; Regan, 3b; A. Quinn, 2b; Boudreau, rf; Jack, ss; Hughes, 1b; J. Quinn, c; Brown, lf; Leal, p; Wood, p.

Score by innings:

Belleville.. .. .. .. .000001013—5 10 3
Deloro .. .. .05100040x—10 12 5

Umpires—K. Collings on plate; W. Gerow on bases.

IN POLICE COURT.

Clifford Paton, who drove into two buggies on Smith Street on Saturday night, causing injury to the two occupants of one buggy, was yesterday fined $100 and costs amounting to $3.50 by Magistrate C. A. Langley and had his license taken away from him for six months.

WAXED FLOORS

Sparkling, polished floors are the mode today, and add to the charm and distinction of any room. To help you obtain this surface

WE RENT

Johnston's Electric

Floor Polisher

For $1.50 a Day

Consult us on your other decorating problems, for which we carry the best materials, including:

MOORE'S ECONOMY HOUSE PAINTS
HAMILTON'S RUBBER-SET BRUSHES
RONUK ENGLISH FLOOR WAX
MURESCO FAMOUS WALL FINISH
WALL PAPER, WHITE LEAD, OIL, TURPENTINE

COLEMAN BROS.

PAINT AND WALL PAPER STORE

Phone 617 — 445 George St. — 4 Doors N. of Brock St.

HAWAII GREETS DARING FLIERS

Many Activities To-day After Good Night's Sleep—Hungry on Flight.

FOOD UNDER TARPAULIN.

HONOLULU, June 30. — Canadian Press — Pleasant penalties of heroism were fixed upon Lieutenants Lester Maitland and A. Haigenburg today, as all Hawaii hailed them for their swift, sure flight from the Golden Gate to Honolulu.

The two trim, wind-bronzed aviators had spent the night at a Waikiki Beach hotel in an endeavor to make up for the sleep they lost in their long flight.

The two airmen suffered from hunger while food was within an arm's length of them. They had searched repeatedly for the soup, chicken sandwiches and coffee which had been placed in the plane prior to the start, but couldn't find it. A brother officer hearing the complaint, grinned. "You poor fish," he said, "why didn't you look under your feet? I found enough grub under a tarpaulin to feed you a week!"

Theatres

AT THE REGENT.

TOM MIX' DAD O.Ks. 'THE BRONCHO TWISTER,' SON'S LATEST THRILLER.

Father of Famed Star of the West Had Never Seen His Son in Action on the Lot—At Home When it Came "Broncho Twisting."

"The Broncho Twister" is the best picture drama Tom Mix ever made, E. E. Mix, the star's father, makes this declaration after camping on all sets and locations while the production was being made. Tom agrees with his father, but not because Dad Mix is an authority on film dramas.

"The Broncho Twister" was the first of his famed son's films that the father ever saw in production. E. E. Mix of DuBoise, Pa., was on his first visit with the actor at his Hollywood mansion when "The Broncho Twister" was started at Fox Films studios and "it was all new to him" except the horseback riding. When Tom and his broncho busters mounted their horses Mix senior was right at home and ready to tell 'em how to ride because he is a native of Texas, and lived there until autos became so thick that horses had no chance on the highways.

"The Broncho Twister," which will have a showing to-day at the Regent Theatre, shows Mix in a lot of new daring acts, including rolling from the top of a fifty foot tower in a powder barrel that is left in splinters when it hits a tree. Mix has the starring role of Tom Mason and opposite him in the feminine lead is Helene Costello. Others in the cast are Paul Nicholson, Doris Lloyd, Jack Pennick, Malcolm Waite, Dorothy Kitchen, Otto Fries and George Irving.

This latest Mix thriller was written by John Stone, scenarist of "The Iron Horse," "3 Bad Men," and other big hits, from an original story of Adela Rogers St. John, and contains an absorbing story packed full of suspense and glowing with romance.

"The Broncho Twister" was directed by Orville Dull.

READ THE WANT ADS.

Regent

Now Playing

Also Episode 5.
"THE SILENT FLYER"
with Silver Streak, the King of Dog Stars.

WILLIAM FOX presents
Tom Mix WITH TONY, THE WONDER HORSE
in The BRONCHO TWISTER

COMEDY FEATURE :: HAL ROACH presents
Priscilla Dean and Herbert Rawlinson
—in—
"SLIPPING WIVES"
And Pathe Review.

Lyrics Of Life

(By Douglas Malloch.)

THE WORLD JUST HAPPENED

Someone has sent the railroad train
Upon its journey, that is plain.
It's fairly certain that some mind
The engine planned, the car designed.
Each day it comes this way again;
I'm sure some mind has told it when.
For back of all that moves you find
The impulse of some master mind.

Some mind, or so it seems to me,
Has sent the ship across the sea.
Some artisan has laid the keel,
Some captain stood beside the wheel.
And so each day the sun goes west,
Each year the world with spring is blessed,
And orchards bloom, and apples fall—
But that just happens, that is all.

(Copyright, 1927, Douglas Malloch.)

SERIOUS BLAZE IN SOO STORE

Brigade Has Difficulty in Extinguishing Blaze in Basement.

ONE MAN OVERCOME.

SAULT STE. MARIE, Ont., June 30.—A fire which did $20,000 damage to the building, stock and fixtures of M. Gates, 458 Queen street east, and which caused considerable smoke damage to the adjoining blocks and contents, started in the stairway leading to the basement of the Gates store and was one of the most stubborn fires the local brigade has had to combat this year. The cause of the fire is unknown.

Dense smoke, pouring through ever possible outlet when the firemen arrived on the scene, almost suffocated the firemen as they tried to gain an entrance to locate the base of the blaze. Lieutenant Thomas Wilson, of No. 2 Station was overcome by smoke while trying to work in toward the cellar steps and had to be carried out.

Why is it

that so many mothers prefer

WINT-O-GREEN LIFE SAVERS

for their children

?

Jubilee Sale of High Quality

TIRES

From June 30th to July 2nd

The Demand will be Large, and Our Stock is Limited.

$6.75 SECONDS
$7.75 GUARANTEED

30 x 3½

$8.95 OVERSIZE
$9.95 HEAVY OVERSIZE

First Here :: First Served!

29 x 4.40 BALLOONS
$8.90 — TUBES $1.95

31 x 4.40 BALLOONS
$12.50 — TUBES $2.75

OVERSIZE CORDS (Guaranteed)

	HEAVY	MEDIUM
31 x 4	$13.95	$17.95
32 x 4	$14.75	$18.95
33 x 4	$15.50	$19.95
34 x 4	$16.25	$20.95
32 x 4½	$19.95	$25.50
34 x 4½	$20.95	$27.95

FULL BALLOONS (Guaranteed)

	TIRES	TUBES
29 x 4.40	$10.40	$1.95
29 x 4.95	$19.45	$3.90
30 x 5.25	$21.80	$4.40
31 x 5.25	$22.00	$4.50
30 x 5.77	$25.00	$5.80
33 x 6.00	$27.00	$5.95

BALLOON TIRES, with slight Tread imperfections, at Greatly Reduced Prices, such as:

34 x 4.95	$17.75	30 x 5.77	$18.95	33 x 6.00	$21.85
30 x 5.25	$16.75	32 x 5.77	$22.40	32 x 6.20	$23.20
31 x 5.25	$17.00	33 x 5.77	$23.95	Tubes from $2.95 to $5.95	

J. W. WATSON

OPEN EVENINGS. — PETERBORO'S LARGEST TIRE DEALER — Ask for One of Our Road Maps. — 446 GEORGE ST. PETERBORO.

If offered a substitute, it will pay you to go elsewhere to get real

Quaker Corn Flakes

Refuse a Substitute

Jhungle Breath

© 1927 by NEA Service — by Ben Lucien Burman

(Continued from yesterday.)

CHAPTER XXX

Five minutes passed. Ten minutes. A tuco-tuco, that strang South American animal which, like the mole, lives always underground, began its fantastic, resonant hammering beneath them. The green caterpillar, which had crawled up the wall, crawled down again and vanished into the crack from which it had come.

Fifteen minutes. Shots rang out from the trees near the gate. Elise's powder-smoked lips quivered. Twenty minutes. Still no signs of the two men who had departed.

Elise rested her weary wrist. "Do you think....he's....hit?" she asked slowly.

"No.... no-....Er....no." The old man's voice expressed a cheerfulness he did not feel. "He's all right."

"Let me tie up your arm again. The bleeding's recommenced."

She made the bandage tighter. As she did so, the door opened cautiously. Vilak stepped inside. His clothes were covered with mud, his face scratched with brambles.

"Bad shots," he grunted. "Or they would have had me. Moon went under for a minute. Thought I was safe but it came out in a hurry and they saw me. Fuse's lit all right."

The old man wonderingly watched him shut the door. "Where is....eh....Prentiss"

"Went over to the house to get something. Said he'd be back in a minute."

Once more the log thundered against the gate with an increased violence which showed that the attackers had well profited by their rest. The iron weakened by the previous assaults, could no longer resist the tremendous blows rained upon it. It cracked exposively.

"Broken through," Vilak snapped. "The water'll have to be fast."

A torch glared anong the creek, then another and another.

"Try to smoke us out, probably. Won't get them very far, when we're in this stone tower."

One torch seemed to speed through the gate. Vilak fired. The torch went out. A moment later all the torches were extinguished.

Vilak swiftly glanced at his watch. "Fuse been burning seven minutes," he said placidly. "Two minutes overdue as nearly as I can calculate a makeshift affair. Our friends are now undoubtedly crawling through the gate. If it doesn't go off soon, we'll be in trouble. Wonder what's keeping Prentiss."

He slipped a pelet of betel into his mouth and fixed his gaze upon his watch. A bit of mortar loosened by the firing dropped down upon his muddy black hair and a few of the grains fell into one of Elise's eyes. Quickly, dextrously, he began to remove them.

A flash of light colored the sky behind the house; the roar of a powerful explosion shook the ground. "There it goes," Vilak murmured.

The roar of the explosion was followed by the clatter of crashing rocks, then the steady, dull thunder of rushing water. Frightened shouts arose from the bushes at the creek; the watchers in the tower could see shadows scurrying frantically about, some dodging back to the gate, through which they had come, others racing to the house, all fleeing from the unseen, booming peril whose nature they could divine only dimly.

With a muffled report, the fazenda wall toward the lake collapsed as a huge wave of water sweping down from above surged against it. A mad, moving mountain, spreading wider and wider as it went, it circled house and tower, and hurtled toward the creek, sweeping away trees, walls, low-lying sheds, anything which came within its fierce embrace.

A second wave came down upon the first; it swirled up the ground around the tower and began licking at the foundation stones. The three inside watched it fascinated, tried to distinguish whether the black forms bobbing on its crest were branches or men. But the moon had gone under a cloud again and they could see clearly only a few feet ahead.

The water began trickling over the door-sill. The old man eyed it apprehensively. Vilak caught his caught his glance. "No use worrying, Nanny." Cody he lit his cigaret. The trickle became more rapidd. Vilak held out his cigaret case. The old man shook his head nervously.

"I tell you there's no use worrying," Vilak went on, his eyes again at the window. "Either the water rises, and makes the tower collapse, or it doesn't. These are the only two things that can possibly happen. If it collapses, then it'll be time to think about it. Meanwhile, we've done everything we can, and there's nothing to be gained by getting nervous about it. Wish it wasn't so confounded dark. Could see then whether our friends had gotten away or not. Wonder what's happened to Prentiss?" He extended the cigaret case to Elise. "You're not going to desert me, too, are you cousin?"

She brushed her hair back from her blackened face. "Surely, I'll smoke with you." She smiled faintly. "Not one of yours....if you don't mind."

The old man decided to join them. Vilak took the candle from the corner, lit the cigarets, then put the candle upon a shelf. The water began to inundate the room.

"Might as well get comfortable," Vilak said, as he pushed a heavy table toward the centre of the room. "If we all sit on this we may not get so wet."

They climbed up. "More water than I expected," he went on. "Lake either deeper, or we started that one next to it on a little voyage, too. One thing's in our favor: the higher the water rises, the more ground it has to cover. Certainly oughtn't rise much more."

They stretched out on the table, their feet overhanging the edge, the old man watching the water creeping higher and higher up the walls. Elise leaning down and trying to wash some of the powder stains from her eyes and mouth.

The water climbed half way up the table, then neared the top. The tower gave a slight quiver and a gap appeared in the stones near the foot. Nunnally let his cigaret sizzle into the water. "Don't your think....er....Vilak....we'd better try to depart from here? The water's still rising. And that wall seems about to....er....topple."

"Refuse to worry until it gets at least a couple of feet higher. Then we'll get out on a log or something if we have to. Water can't keep rising forever. And that's a pretty good wall and I don't think it's ready to fall. Yet, at least. I'm not going to let an insignificant crack in it rout me out of my comfortable seat." He leaned back lazily. A centipede crawled out from the under side of the table top onto his coat. He brushed it away.

The rise of the water slackened. Soon it became stationary. It remained thus for perhaps ten minutes, then slowly began to fall. Inch by inch it crept down the walls, exposing now the black nest of a broken chair, now the tops of two iron pots standing on the floor, now with a final swish vanishing and exposing the muddy floor itself.

They climbed down from the table and, going to one of the windows, attempted to peer out to watch the retreat of the rising water. But the disappearing of the moon for the night seemed permanent, their eyes could not pierce the obscurity. They could gauge its fall somewhat, however, by the growing faintness of the murmuring eddies as they dropped lower and lower down the slight rises on which stood the house and tower.

"Wonder how Prentiss fared in all this," Vilak said. He stretched again. Elise vigorously slapped a foot which had gone to sleep; the old man shifted the bandage to curiously regard the wound.

In a quarter of an hour they were standing outside, while Vilak was flashing his electric torch on the water in the low gully which lay between the tower and the house. "Be down enough to get across in a few minutes," he said thoughtfully. "Funny about Prentiss. Wait a little while and if he doesn't come we'll go out and look for him."

Soon after the odd trio slushed through the mud to the house. Vilak's lantern sprayed the gloomy exterior with a white circle of light. "Prentiss!" he shouted. There was no answer. "Prentiss!" Where the devil are you?" he called again, making a megaphone of his hands to gain greater volume.

His only reply was a wolf-like howl from an aguara off in the forest. His great blond eyebrows puckered. "Funny. Mighty funny.....Let's go inside."

They entered the desolate structure. Again they walked through crumbling living rooms, mouldering bedrooms, the ruins of a kitchen. They peered into every musty cupboard and pried into every skelton of an attic. In one hall which formed the gloomy entrance to the forlorn building were a few muddy prints which Vilak had no difficulty in recognizing as the marks of the heavy hunting shoes Prentiss constantly wore. Beyond this there was nothing. Man and dog as well had vanished.

(To Be Continued)

FRECKLES

Get Rid of These Ugly Spots Safely and Surely and Have a Beautiful Complexion With

OTHINE

(DOUBLE STRENGTH) MONEY BACK IF IT FAILS. 50c AT DRUG AND DEPARTMENT STORES EVERYWHERE.

THE CANADIAN HOMEMAKER ...

Rose leaves were made much use of as medicines and ointments centuries ago, while rose water and rose wine were used as drinks.

Fearful lest he might be buried alive, a man who died in England recently directed that an open bottle of chloroform be placed in his coffin.

Rheumatism Goes!

"I take great pleasure in recommending 'Fruit-a-tives' to anyone suffering from Rheumatism."
Mrs. Louis Davidson, Rue Clarin, Que.

"Fruit-a-tives" is a genuine fruit medicine, made from intensified fresh fruit juices combined with tonics, gentle and natural in action, a splendid blood purifier, restores health and vigour. 25c and 50c at all druggists.

Fruit-a-tives

Help Celebrate July 1 Here

Tillie the Toiler — CIRCUMSTANTIAL EVIDENCE. — By Russ Westover

BRINGING UP FATHER — By Geo McManus

OLIVER'S ADVENTURES — RECOGNITION. — By GUS MAGER

THE BATTLING BROWNS

LUKE AND HIS UKE

FAMOUS TROUBLE MAKERS

"Let the Clark Kitchens help you"

Good eats for July 1st Outings

Excellent, nutritious and economical ready-to-serve dishes are assured by a good selection of CLARK'S Prepared Foods.

CLARK'S Prepared Foods

Pork & Beans
Canadian Boiled Dinner
Soups
Cooked Spaghetti with Tomato Sauce and Cheese

Made in Canada, using Canadian Farm Products.

For Sandwiches:
Potted Meats
Loaf Meats
Cooked Corn Beef
Veal, Ham and Tongue Pâté

26-27

W. CLARK, Limited, Montreal, P.Q., St. Remi, P.Q., Harrow, Ont.

OUTLINE OF SCIENCE — CCXVII—Wright Brothers Inspired by a Toy. — *by* MAX HAHN

Make these Classified columns your MARKET PLACE

The Molehill that Makes a Mountain

A Little Classified Ad produces Enormous Results

PHONE 1600

WE WILL SEND FOR YOUR COPY

Rates, if prepaid:

1 cent a word or figure for first insertion.

½ cent a word for repeats.

25 words, one time 25c
25 words, three times 50c
25 words, five times 75c

Farmers' Grain Grinding.

BRING YOUR GRAIN TO US FOR honest and courteous service; we grind every kind of grain to any degree of fineness. Frank H. Dawson, 380 Water street, phone 55. m-th-2424

a For Sale—General

GENT'S WHEEL, TWIN EXCELSIOR motorcycle engine, side car for Indian motorcycle. Apply 5 Dunlop street, phone 2850F. 3d-153-6346 A

PAPER SERVIETTES — JUST THE things for Picnics. 20c Hundred. "Record Store," cor. Smith and Reid. 3d-155-6651A

GENT'S WHEEL, GOOD CONDITION; cheap. Apply 300 Smith, after 5 p.m. 3d-153-6584A

SINGER SEWING MACHINE, DROP Head; a bargain for quick buyer. Apply 183 Dublin Street. 3d-153-6635A

CHOICE OF PLAYER PIANO OR Upright Grand; genuine bargain. 225 Princess Street. 'Phone 7735W. 3d-153-6636A

CHILD'S SULKY AND AUTO CAR. 'Phone 2544F. 3d-155-6634A

8-PIECE PARLOUR SUITE. APPLY 526 Romaine Street. 'Phone 2827J. 3d-153-6638A

CUBAN PARROT, BEAUTIFUL plumage; good talker, tame and quiet. Apply 599 King or 'phone 2331 or 1156. 3d-155-1824A

GREY REED STROLLER, GOOD condition, $8.00; New Carriage Robe. Apply 472 Driscoll Terrace. 3d-153-6646A

ONE PENNANT JR. COMBINATION Stove, with warming closet, in first-class condition; One Round Fumed Oak Table; also 3-Piece Parlour Suite. 'Phone 1351J. 3d-153-6643A

LADIES' BICYCLE, ALMOST NEW, in perfect condition, 112 McDonnel —Tel. 346. 6d-154-6464A

STREET MAPS FOR SALE OF THE City of Peterborough. All streets shown and locations of manufacturing plants only 50c. At The Examiner office. dtfA

DAIN HAY LOADER, GOOD REPAIR. Apply Gordon Savigny, R. R. No. 11, Peterboro. 3d-154-6615A

ONE-HORSE PLOUGH, ONE SET Harrows, One Punt, One Skiff, One Two-seated Carriage with Pole and Shafts, One Large Tent, 12 x 20, with Floor same size. 435 Mark Street. 'Phone 2407J. 3d-155-6590A

DEW WORMS FOR SALE. 'PHONE 1763J. 12d-163-6642A

CONGOLEUM RUG, GOOD CONDITION. Apply 582 Aylmer. 3d-152-6614A

AT HICKEY'S SHOE STORE, 169 Hunter Street — Woman's Oxfords, $3.50; Blonde Slippers, $4.50; Patent Slippers, $2.95; Men's Oxfords, $3.50; Boys' Oxfords, $2.75. 3d-153-6568A

b For Rent—Houses and Apartments.

BATHROOM FLAT, 3 ROOMS; GAS and all conveniences; near C.G.E. Apply 554 Sherbrooke Street. 3d-154-6679B

CENTRAL, 288 BROCK STREET — 7 Rooms, modern; $18.00 month. 3d-155-6594B

LARGE FURNISHED ROOMS. Breakfast if desired. 'Phone 1649J. 6d-155-6606B

BRICK HOUSE, ALL CONVENIences. Apply 503 Stewart. 3d-153-6631B

FURNISHED HOUSE AT YOUNG'S Point. Apply Capt. Scollard, Steamer Stoney Lake. 4d-156-6680 B

3 CONNECTING ROOMS, BALCONY. Gas, use of Bathroom; suitable for Couple. 77 Smith Street. 6d-156-6641B

FOUR ROOM APARTMENT, CENtral. Phone 440J. 3d-153-6624 B

LISTEN! RENT, $16, $18, $20, $23 per Month, Small Houses, central. Apply 421 George Street. 'Phone 273 Evenings. 10d-155-6466B

SMALL HOUSES, CONVENIENCES, vacant, central. 'Phone 1065W. 12d-155-6525B

FIVE-ROOMED APARTMENT, ON Hunter, near George, $13.50 per month. Immediate possesion. Apply Chesler's Store. 3d-154-6656H

LOWER APARTMENT, AT 187 Stewart Street; suitable for couple. 'Phone 2941W. 3d-154-6664B

COMFORTABLE HOUSE, CLEAN, garden; also Bright Flat, well decorated; good entrance. 'Phone 2211F. Apply 183 Antrim. 6d-158-6635B

c For Rent—General

FOR RENT — MODERN, HEATED Apartments; apply 427 George St. dtf-1565C

No. 285 WATER STREET; SUITable for store or office; immediate possession; apply 427 George St. dtf-1607C

TWO OUTSIDE OFFICES IN BANK of Toronto building; heated; apply Bank of Toronto. dtf-1529C

FOR RENT—HEATED OFFICE ON George street. Apply 427 George street. dtf-C

TO RENT—STORE NO. 274½ WATER Street; apply to 427 George street. dtf-540

THREE GARAGES, HUNTER, HALF-Block from George. Apply Chesler's Store. 3d-154-6656C

d Real Estate.

FOR SALE — MODERN 6-ROOMED House, very desirably situated in the West-end. This House has just been finished, and has every convenience. Easy terms (Monthly Instalments if desired). Apply 427 George Street. dtf-1764D

GREAT SACRIFICE. 6-ROOM SEMI-bungalow, almost new, hardwood floors, newly decorated, and garage; county taxes, $1,000. Small payment and balance easy. Apply 544 King street. 3d-28,30,2-6671 D

LARGE MODERN HOUSE, IN DEsirable locality; newly decorated. 'Phone 1161J. 3d-155-6691D

7 ROOM BRICK HOUSE, FULL plumbing, steam heated, hardwood floors, 2 rooms in attic, finished; good garage; factory district. $3,500. Would accept Small House and balance easy. Apply 314 King Street. 3d-154-6622D

FOR SALE OR TO RENT FOR CAMPers, 2 Lots in Chemong Park; central. 'Phone 613. 3d-153-6644D

TWO GOOD LOTS. CONSIDER DEAL on Small House. 'Phone 1014J. 3d-153-6643D

e Summer Cottages.

CHEMONG, COTTAGE TO RENT. Mrs. Baldwin, Bridgenorth. 3d-153-6615E

SMALL FURNISHED SUMMER COTtage to Rent on Lakeshore, Bridgenorth. 'Phone 991 r 14. 3d-154-1794E

3 BEDROOMS, LARGE SCREENED Verandah, also Screen Sleeping-out Porch, Living-room, and Kitchen, Chemong Park Cottage. Telephone 355. 3d-154-6662E

FOR RENT, BEAUTIFUL COMMODious Cottage at Chemong, belonging to D. Hughes-Charles. Apply Mr. Jobe, Postmaster, Bridgenorth, for keys. 6d-157-6661E

SUMMER COTTAGE, FURNISHED, Garage, Boathouse, Rowboat, on Otonabee River, at Campbelltown. M. E. Smithson, R. R. 8. 'Phone 997-12. 3d-154-1792E

FOR RENT—COTTAGE LOTS, GOOD Frontage and View Rice Lake; can be Leased at reasonable rates for ten years or longer. Apply Alfred Crowe, Hiawatha. 3d-155-6699E

g Help Wanted—Male.

YOU CAN EARN $10 TO $25 A week in your spare time at home writing showcards. No canvassing or soliciting. We instruct you and supply you with work. Write to day. The Menhenitt Company Ltd., 37 Dominion Building, Toronto.

SALESMAN FOR CITY AND DIStrict; energetic and willing to work on commission basis. Apply between 6.30 and 7.30 p.m., Saturday, R. A. Irwin, 199 Simcoe. 1d-152-6696G

WANTED, MAN WITH BICYCLE, used to Cutting and Trimming Trees for few days at Patte & Wolff Fox Farm. 'Phone 2316. 1d-152-6674G

WANTED, FOUR SMART YOUNG Men to hustle on Grand Stand for 1st and 2nd July. Apply 458 George Street. 1d-153-6652G

GOOD STRONG BOY, FROM 16 TO 18 with Bicycle, for rough work at Patte & Wolff Fox Farm. 'Phone 2316. 1d-152-6673G

500 MEN WANTED TO BECOME live partners in Peterborough Exhibition. None but boosters need apply. d.tf.E

h Help Wanted—Female

RELIABLE GIRL TO LOOK AFTER Children and assist in Housework; must sleep at home. Apply 233 Engleburn. 3d-153-6612H

MAID FOR GENERAL HOUSEWORK —small family. Apply 463 Gilmour. 3d-154-6620H

WANTED, A CAPABLE WOMAN OR Girl for Housework. Apply to Mrs. Fred Cox, Lift Lock, or 'phone 843W. 3d-155-6683H

STRONG, CAPABLE LAUNDRESS. Apply Mr. Stapleton, City Building. 3d-155-1816H

SALESLADY, EXPERIENCED IN Ready-to-Wear or Millinery; good wages and permanent position to right party. Jeannette's, 390 George. 3d-154-6666H

GIRLS WANTED. APPLY AT ONCE. 331 George Street. 2d-153-6657H

WANTED STRONG CAPABLE WOman as Laundress. Apply Park Hotel, Burleigh Falls. 3d-152-1778 H

j Employment Wanted.

YOUNG MAN DESIRES WORK AS Mechanic. Write Box 6633, Examiner. 3d-153-6633J

WANTED —POSITION AS HOUSEkeeper for elderly gentleman. Write Box 6677 Examiner. 3d-155-6677 J

YOUNG MAN DESIRES WORK AS chauffeur. Apply 403½ London. 3d-156-6676 J

EXPERIENCED STENOGRAPHER desires position; would take temporary work. Apply 533 Armour Road. 3d-155-6678 J

SITUATION WANTED BY YOUNG Lady at Summer Cottage, or Light Housework for Summer Months. Apply Box 1791, Examiner Office. 3d-154-1791J

PAINTER WANTS WORK BY DAY or by the Job. 'Phone 2407J. 3d-155-6683J

GIRL DESIRES POSITION IN Office, with Commercial Certificate and Honour Matriculation. 'Phone 1603M. 3d-155-6688J

YOUNG MAN, COMPLETED COLLEGIate Honour Matriculation, desires position at once. 'Phone 1907W. 2d-154-6684J

FIREMAN HURT ON MOTORCYCLE

Vergil Carr Runs Into Front of Y.W.C.A., Smashing Machine.

LOSES CONTROL.

Apparently losing control of the motorcycle on which he was riding last night, Vergil Carr, a fireman, smashed into the front of the Y. W. C. A.

Carr was going north on Aylmer Street, and on approaching the corner lost control of the machine. Jumping the cement curb on Simcoe Street he ran into the brick front of the building, smashing the front wheel and frame of the motorcycle, and injuring his leg. He was able to walk home, and the machine was taken to the Fire Hall.

m Lost.

SUNDAY EVENING, A MACKINAW Coat, Brown with Blue stripes, between Nassau and Chemong. Finder please leave at Examiner Office. 3d-153-6562M

STRAYED OR STOLEN FROM 65 McGill Street, Boston Terrier (Female). Anyone harbouring after this date will be prosecuted. Finder 'phone 2504J. 3d-154-6660M

WILL THE PERSON WHO TOOK the Black Patent Leather Slippers from Inverlea Park on Wednesday Afternoon, June 29, please return, and save further trouble, to 246 Wescott Street? 2d-154-6697M

CAMEO BROOCH, VALUED AS keepsake. Finder please leave at Swartz, 422 George. Reward. 3d-152-6623 M

SUNDAY, ON HIGHWAY, GENTLEman's Pocketbook, containing large Sum of Money. Finder please leave at Examiner. Liberal reward. 3d-152-6592M

WILL THE PARTY OR PARTIES who stole Rug, Cap with chauffeur licence No. 9042, and Rummage Pockets from Rye's Pavilion, June 29th, kindly return same to 464 Driscoll Terrace, and save further trouble?. 3d-155-6695M

o Live Stock.

FOR SALE, DURHAM COW; DUE to freshen in August. Apply C. A. Hope, R. R. No. 7, Peterborough. 'Phone 311 r 32. 3d-142-6649O

WANTED, BY WIDOWER, COUPLE for Farm Work; no milking or chores, and woman to take full charge of House. Write Box 6583, Examiner. 3d-153-6583Q

26 HEAD INCLUDING 2 BROKE teams, light driver, 3 saddle horses, 14 from 3 to 5 years. Will hook all if desired; 2 mares, colt at foot. L. M. Beattie, Norwood Road, ½ mile east of Lift Lock. Would trade for car. 3d-155-6675 O

q Wanted.

TENT, ABOUT 7 x 7; MUST BE reasonable, and in good condition. 'Phone 2582. 3d-154-6591Q

SECOND-CLASS TEACHER FOR S.S. No. 11, Otonabee. Duties to commence September 1. Gentleman preferred. Indian children in attendance. Apply R. Godfrey, R. R. 2, Keene. 3d-155-6687Q

WOMAN TO ATTEND BABY ON July 1st. Apply Apt. No. 5, Bell Apartments, Hunter Street. 1d-153-6693Q

PROTESTANT TEACHER FOR THE Auburn Public school, holding permanent certificate; certificate in agriculture required and capable of taking charge of the Normal students. Apply stating experience and salary expected, with testimonial from last inspector to F. G. PROFIT, R.R. No. 5, Peterborough, Ont. 3d-155-6679 Q

POSITION AS HOUSEKEEPER, IN Catholic home, where young woman could keep her two-year-old Boy with her. Box 6646, Examiner. 3d-153-6647Q

ROOMER WANTED — SINGLE MAN or Woman, or Man and Wife, can have a Comfortable Room, with use of Kitchen; central. Apply 250 King Street. 4d-156-6686Q

WANTED, 6-APARTMENT HOUSE, conveniences, near C.G.E. Apply 109 Auburn Street. 3d-154-6665Q

WANTED, ONE OR TWO FURNISHed Rooms, with Kitchenette, or Housekeeping privileges for Summer months. Apply Box 6667, Examiner. 3d-154-6667Q

WANTED, BOARD AND ROOM, IN west part of city by Young Man. Write Box 6682, Examiner. 3d-155-6682Q

s Used Cars For Sale.

FORD TOURING, IN GOOD CONDITion, 'Phone 991 r 14. 3d-154-6534S

1924 FORD ROADSTER, WITH 1927 License; excellent condition; 5 good tires; newly painted, $150.00. Apply A. C. Maynard, Nicholls Hospital. 3d-153-6650S

LIGHT OVERLAND TOURING CAR, in good running order; cheap for cash. Apply 223 Lock. 3d-155-6681S

FOR SALE, CHEVROLET CABRIOlet, almost new. 'Phone 1117J after 6 o'clock. 3d-155-6954S

t General Notice.

CHIMNEYS AND FURNACES CLEANed, Roofs Repaired. 'Phone 1605F. 26d-173-6541T

GOOD CAMPING GROUNDS, NEAR Chemong Lake, with Board provided. Apply Alex. Elliott, R. R. 2, Lakefield. 'Phone 506 r 31. 12d-4,7,9,11,14,16,18,21,23,25,28,30-5994T

TAXIDERMIST WORK DONE. HAVE your Specimens mounted. Apply 156 London. 'Phone 873. 26d-164-6251T

GET YOUR PRINTING DONE AT the Review. We give you the best price going on Letter Heads, Bill Heads, Envelopes. Our prices are the lowest on all kinds of printing and ruling. The Peterborough Review Co. Ltd., 164 Hunter street. 52d-166-1284T

Woodstock Welcomes Mayor of Woodstock

WOODSTOCK, Ont., June 30. Acclaimed by a cheering crowd of thousands of citizens, Mayor Joshua Steele, of Woodstock, Oxford County, England, and his daughter, Miss Beatrice Steele, the Mayoress, arrived in Woodstock yesterday forenoon to take part in the Diamond Jubilee celebration.

On his arrival he was greeted by Mayor Parker, the City Council, the Old Boys' Re-union officials, and other prominent citizens, and was taken at the head of a procession a mile long, for a drive around the city to Victoria Park, where a public reception was held. There he was presented with an address of welcome and greeting by Mayor Parker, and a golden key to the city, while Miss Steele was presented with a bouquet of peonies by Miss Melba Parker, daughter of the Mayor. Mayor Steele replied briefly.

CHIANG'S ORDER BEING OBSERVED

Hankow Government Complying With His Ultimatum By Ousting Communists.

UNIONS DISBANDING.

SHANGHAI, June 30. — Canadian Press. — The news received here today from Hankow the seat of the radical Nationalist government, headed by Eugene Chen, while meagre, is interpreted as meaning that important changes are being brought about there, presumably in compliance with the ultimatum of Chiang Kai Shek, the moderate Nationalist leader, and General Feng Yu Hsiang, to oust the Russians, quash Radical labor unions and stifle Communism generally.

A British navy radio message states that the Russian Michael Borodin, adviser to the Hankow Nationalists, will leave to-night for an unstated destination, that all Rusians except members of the consulate staff, will leave within 24 hours, that certain labor unions have been dissolved, that the picketing system had been abolished and that there is a wholesale movement of troops across the River Wuchang to guard the rail heads.

The picketers laid down their arms last night, the headquarters being placed under control of the local garrison.

The authorities in their drive against the radicals are said to have even ordered the disbandment of the boy scout organizations, requiring their uniforms and walking sticks to be turned in. The uniforms will be allowed only on special occasions.

SIX MEN DROWNED.

Lose Lives When Boat Capsizes Off Newfoundland Coast.

ST. JOHN'S, Newfoundland, June 30 (Canadian Press).—Six of a party of nine were drowned last night when a boat in which they were proceeding from Aguathuna in the St. George district, capsized, according to advices received here today. No details were given. Five bodies had been recovered this afternoon and the search for the sixth was being continued.

HAVELOCK NEWS.

HAVELOCK, June 30.—Mr. and Mrs. William Warren have returned after spending several weeks with their daughter, Mrs. R. Anderson, at Timmins.

Mr. Arthur McCarthy, of Toronto, is the guest of Mr. and Mrs. R. Brennan.

Miss Minnie Williams, Mrs. Rae Williams, Mrs. Arthur Russell, Mrs. P. Pincombe, Miss Hazel Hooper, Mrs. H. T. Mathison, Mrs. J. W. Holcombe, Mrs. P. Johnston, and Mr. F. Butters attended the Grand Lodge of the Eastern Star in Belleville on Tuesday.

Miss Jean Thompson is being congratulated upon obtaining her bachelor of arts degree at the University of Toronto.

Keeper of 'Baby Farm' Is Killed By Unknown

NEW YORK, June 31. United Press. — Mrs. Dorothy Ennis Johnson, aged 31, keeper of a "baby farm" at Oakwood Heights, Staten sland, was shot and killed near the doorway of her home by a man who escaped after running through a woods nearby.

An English scientist has designed a belt containing compressed air which escapes around the body of the wearer. It is intended to be used by miners.

l Agents Wanted.

WANTED, AN ENERGETIC, RELIable Sales Agent for Peterborough and District. Pay weekly. Outfit free. Exclusive stock and territory. Write now, Pelham Nursery Co., Toronto. 26d-173-1730L

AGENTS WANTED TO TAKE ORders for the finest line of Personal Greeting Cards ever shown in Canada. Regal Art Co., 216 Spadina Ave., Toronto. 2d-2,23-5905 L

ECZEMA BROKE OUT OVER BODY

Could Not Do Any Work. Healed by Cuticura.

"Eczema broke out over my hands, arms, feet and limbs and on my body. It appeared in pimples that itched something awful, and when I scratched, it caused the trouble to spread. My arms and limbs were covered with sore eruptions. Whenever my clothing rubbed it, it would burn like fire. I could not do any work.

"I read an advertisement for Cuticura Soap and Ointment and sent for a free sample. I purchased one cake of Soap and one box of Ointment and within a month I was healed." (Signed) F. W. Simmons, Tewatinaw, Alta., Oct. 4, 1926.

Rely on Cuticura Soap and Ointment to keep your skin clear.

Sample Each Free by Mail. Address: Canadian Depot: "Cuticura Labs., Montreal." Price, Soap 25c. Ointment 25 and 50c. Talcum 25c.

Cuticura Shaving Stick 25c.

BOY CRUSHED IN CANAL LOCK

Falls From Gate To Death Between Steamer and Wall.

AT CARDINAL.

PRESCOTT, Ont., June 30.—Calvin Bovaird ,10 year old son of Mr. and Mrs. Fred Bovaird, of Domville, was killed yesterday at Cardinal, when he slipped from one of the gates in the canal when it was being opened to allow the passage of a boat. He fell between the wall of the canal and the boat and was jammed between the two. The boy was visiting his sister, Mrs. Brown, at the time of the accident. He is survived by his mother and father, two sisters and a brother.

DELAY IN ISSUING DRIVERS' LICENSES

Will Not Be Available Here Until Monday, July 4.

Frank G. Stinson, secretary of the Chamber of Commerce, has been appointed to issue the drivers' licenses under the new Highway Act, which comes into effect to-morrow. Due to some delay in making the appointment, licenses will not be issued in this district until Monday, July 4, and then all motor drivers will be required to secure their permits as soon as possible.

A person who has driven a car for six months will not have to try an examination, but may be required to try one if it is thought necessary. Harold Dunsford has been appointed official examiner.

BEER BY GLASS SEEMS CERTAIN

Majority of 8,000 Now Recorded, With Small Polls To Report.

IN MANITOBA.

WINNIPEG, June 30 (Canadian Press).—The electors of Manitoba who voted for the sale of beer by the glass in licensed premises, under Government control, maintained a majority lead of well over eight thousand today, with practically half the country polls reported, and the establishment of "licensed parlors" likely will follow Tuesday's referendum.

The polls to hear from in the rural districts are small ones, and it is unlikely the present majority in favor of a change in the Liquor Commission regulations will be overcome.

Every 10c Packet of WILSON'S FLY PADS WILL KILL MORE FLIES THAN $8 WORTH OF ANY STICKY-FLY-CATCHER

Clean to handle. Sold by all Druggists, Grocers and General Stores

Jubilee Prices for Jubilee Week

ENJOY THE HOLIDAY.

All Used Cars Specially Reduced.

A. BROWN & SON

383 WATER STREET.

We Sell — We Serve — We Satisfy

n Found.

BLACK CURLY SPANIEL DOG, ON Lakefield Road. Apply Humane Inspector. 'Phone 2512. 3d-155-6692N

RAILWAY TIME-TABLES.

CANADIAN PACIFIC RAILWAY

Effective Sunday, May 1st

Going East—

8.10 p.m.—Indian River, Norwood, Havelock, Bonarlaw and Tweed. Daily except Sunday.

11.59 a.m.—Havelock, Tweed, Kingston, Smiths Falls, Ottawa, Montreal, Quebec, Boston and New York. On Sunday to Havelock only.

11.26 p.m.—Havelock, Tweed, Kingston, Perth, Ottawa, Smiths Falls, Montreal, St. John, Boston and New York. Daily except Saturday. Sleepers Montreal and Ottawa.

10.55 a.m.—Havelock, Tweed, Perth, Smiths Falls and Ottawa. Daily.

Going West—

4.20 a.m.—Myrtle, Toronto, Guelph, Goderich, Hamilton, Galt, Woodstock, St. Thomas, London, Chatham, Detroit, Chicago and New York. Daily.

4.50 a.m.—North Toronto, Agincourt, Owen Sound, Orangeville, Teeswater and Brampton. Daily except Sunday.

7.35 a.m.—Toronto, Hamilton, Brantford, Buffalo, New York, Galt, Woodstock, London, Chatham, Detroit and intermediate points. Daily except Sunday.

7.00 a.m.—Bethany, Lindsay, Orillia, Port McNicoll and intermediate points. Daily except Sunday.

3.30 p.m.—Toronto, Hamilton, Buffalo, Rochester, Boston, Woodstock, London, Windsor, Detroit, Chicago and intermediate points between Peterboro and Toronto. Makes connection with Vancouver Express for Winnipeg and Vancouver. Daily.

6.30 p.m.—Lindsay, Toronto and intermediate points. Daily except Sunday.

CANADIAN NATIONAL RAILWAYS

(Timetable corrected to date)

No. 96—7.00 a.m. for Port Hope, Oshawa, Toronto, Buffalo, Windsor and points on main line east of Port Hope.

No. 93—8.50 a.m. for Lindsay, Blackwater, Orillia, Midland and Toronto.

No. 371—8.30 a.m. for Lakefield.

No. 98—8.35 a.m. for Hastings, Campbellford, Belleville, Kingston, Montreal, Halifax and Boston.

No. 92—12 Noon for Port Hope, Cobourg, Montreal, Ottawa, Toronto, Hamilton, New York, Philadelphia, also makes connection with the International Limited for London, Windsor, Detroit, Port Huron and Chicago.

No. 373—12.10 p.m. for Lakefield.

No. 100—12.15 p.m. for Hastings, Campbellford, Belleville, Ottawa, Montreal.

No. 95—5.15 p.m. for Lindsay, Blackwater, Orillia, Toronto and makes connections with the "National" for Winnipeg and Vancouver also makes direct connections for Detroit and Chicago.

No. 99—8.05 p.m. for Omemee and Lindsay.

No. 94—8.59 p.m. for Port Hope, Kingston, Montreal, Halifax, Boston, Portland. Carries through sleeper Peterboro to Montreal.

All trains operate daily except Sunday. Eastern Standard time.

For The Farmers

Two Second - Hand Manure Spreaders.
Lawn and Field Wire Fence.
Hay Fork Outfits.
Ploughs and Wagons.
The New Idea Spreader
And Numerous Other Farm Needs.

W. J. DAVIS
Dealer in Implements, Etc
379 Water Street.
Phone 1329

Telephone 790 When You Want Your PIANO OR ORGAN TUNED
Player Pianos a Specialty
All Work Guaranteed
W. H. CUNNINGHAM
509 Weller Street

HOME BUILDING.
Call or 'phone for Plans and Estimates on Houses, Garages, etc. Metal Garages complete, $93.00 up. Houses built on Monthly Payment Plan.
A. B. CUNNINGHAM,
331 Reid Street.

APARTMENT
To let, four rooms, central; low rent. Also Store and Garage to let.
Ford ½-ton Truck for sale at a bargain; also parts for Overland, Chevrolet and McLaughlin cars.
A. LOW & CO.
325 Bethune Street
Phone 697; Nights & Holidays 1027

BARRISTERS AND SOLICITORS.

GORDON & O'BRIEN— Barristers Solicitors, Notaries. Money to loan on easy terms. Special attention to Patents and Trade Marks. Phone 219. Hon. G. N. Gordon, K.C., J. A. O'Brien.

J. R. CORKERY, Barrister, Solicitor, Notary Public. Office Ground Floor, 414 Water St., Peterborough. Five doors North of Hunter Street. Money to loan at current rates on easy terms.

S. T. MEDD—Barrister, Solicitor, Notary. Office over the Dominion Bank, corner of George and Simcoe streets. Telephone No. 22, Private funds to loan at current rates upon easy terms.

R. R. HALL—Barrister, Solicitor, etc., Peterboro, Ont. Office, corner of Hunter and Water streets, over the Canadian Bank of Commerce. Trust Funds to loan on easy terms of payment.

JAMES FORDYCE STRICKLAND— Barrister, Solicitor, Notary Public, Peterboro. 'Phone 191. Money to loan. 87b Water street.

WILFRID F. HUYCKE, Barrister, Solicitor, Notary Public. 39b Water street. Telephone 229.

PECK, KERR & McELDERRY, Barristers, Solicitors and Notaries. Office, Water street, Peterboro. Money to loan at the lowest current rates of interest. Telephone 1950. E. A. Peck, F. D. Kerr, K.C., W. J. McElderry.

MEDICAL.

DR. BUCHANAN, F.R.C.S., Edinburgh M.R.C.S. Eng., L.R.C.P., London, Eye, Ear, Nose and Throat Specialist. Hours 9-11, 2-4 p.m., and 7-8 p.m. Phone 819. Office, corner Water and Murray streets.

DR. C. G. CRAGG, Eye, Ear, Nose and Throat; office, Clinic building, cor. Charlotte and Reid; phone, office 2000, house 1018.

SURVEYOR.

F. T. WEBSTER, Ontario Land Surveyor, Registered Professional Engineer, formerly of Ottawa. Phone 2540.

VETERINARY.

DR. W. F. McELROY, Vet. Surg. office and residence, 190 Charlotte St., Charibond Bldg., Peterboro, Phone 1233.

Advertising Then And Now

It was the custom back in 1850 when farm animals were lost for the owner to have notice sheets printed, such as the one exhibited in The Examiner's window, in order to bring them back into the fold.

Nowadays, however, a small advertisement in the newspapers is not only cheaper, but reaches more people.

Examiner Classified Ads bring results.

Fordson Tractor

Equipped with Fenders, Pulley, etc., also latest style Plow. Almost new. A real Bargain.

W. BURNS
International Harvester Co.
Phone 420 - Near C.P.R.

Celebrate July 1 Here

4% INTEREST, compounded Half-Yearly, Paid on Deposits

One Dollar opens an account. Special facilities afforded Depositors for the convenient transaction of their business, and accounts are subject to cheque withdrawal.

For Sums of $100 and upwards this Company's Debentures are issued in terms of one to five years, bearing special rates of interest, depending upon the term of investment.

TORONTO SAVINGS AND LOAN CO.
435-437 George Street
Peterborough

DAVIS-THOMPSON COMPANY, LTD.
Insurance and General Agency
433 GEORGE ST. PHONE 4

Exceptional Opportunities

$6000 Choice four acres with fine brick house, 2 block from city boundary. Very fine modern brick, hot water, heat. To exchange on Toronto house.

$1600 2½ acres inside city. Would subdivide nicely. Snap.

$3,100 — Six roomed modern brick, lot 40 x 100, first class location.

$5,000 — Six roomed modern brick bungalow, hardwood floors, mantel, nicely decorated. Will exchange.

$2,300 — Fairly central house, 7 rooms, 2 piece bath, large lot, apple trees.

Buy your lot in Victoria Heights, corner Charlotte and Monaghan road. See the buildings going on there now.

Make enquiries of above. It will pay you.

See H. J. McCANNAN
149 Simcoe Street
Phones 46 and 772

FOR SALE

Brick bungalow, all modern, west side, good lot; will take small house; immediate possession, $5,500.

New house, modern, six rooms, central; also 100 acres of land, all for $5,600

100 acres, 60 working, balance pasture and wood; with lots of water. Good house; barn, stone foundation, cement floors; implement house and hen house .....$6,250 Can be bought stock and implements.

Brick house, 6 rooms, 2-piece plumbing, lights and gas, central, $3,000

Brick house, 8 rooms, fully modern, garage, good location $5,000

M. STOREY

FOR SALE AND EXCHANGE

New Brick, Bungalow style, fully modern, west-end, $6,000. $500 cash, balance easy.

7-Room Modern Brick House, fine condition, Hunter Street East — $4,500.

6-Room House and Stable, very central, two extra Lots—$4,900.

6-Room Frame, three-piece bath; fine condition; central; exchange for larger House, central—$3,500.

25 Acres, New Building, some fruit and garden land on Highway, close to Colborne; bargain—$3,500.

Farms and Market Gardens in all parts. See us.

RUTHERFORD & NUGENT.
282 George Street. 'Phone 142.

FOR SALE

$5,000 Double Brick House, central, plumbing, 6 rooms east side.

$4,000 6 Roomer Brick House, west side, all modern, garage.

$1,400, 6 roomed House, 1-2 acre of land, stable, $500 cash.

$4,000, 6 Roomed House, Hardwood floors, all modern, $500 cash.

Two good houses. Will exchange on a good car.

$3,000, 6 Roomed Cottage, all modern Hardwood floors.

$4,800, Brick Bungalow, new, a good buy.

$2,400, 7 Roomed Frame House, all modern, $400. Balance as rent.

Several good farms. Will take city property.

CHAMBERS & MILLS, AGENTS.
Office, 341 - Residence, 1591W
Mills—'Phone 1403W.

LOCALS

Boyle's Cash and Carry Grocery Stores will Close at 1 p.m. Saturday, July 2. 3d-153-1786

ELECTRICIANS CLOSING.

The electric stores of this city have unanimously decided to keep closed on Saturday.

GARBAGE NOTICE

No Garbage Collection on Friday, July 1st, but there will be Garbage Collection on Saturday, July 2nd. 2d, 153, 1802

FARMERS AND THRESHERS.

Farm implements or all kinds, separators, engines and boilers repaired. Boiler tubes, pulleys and shafting carried in stock. The G. Walter Green Co., Limited. 'Phone 92. 26d-153-1463.

W. A. OFFICERS.

Officers of the Junior W.A. of St. John's Church are as follows: Mrs. L. H. Dayman, superintendent, assisted by Mesdames Howden, Mann and Stewart, Dorothy Pitchford, treasurer, and Margaret Scott, secretary.

INFORMATION.

Between the hours of 7 and 9 this morning 'phone 147, Sanitary Ice Supply, had 40 calls, an average of one call every three minutes, for the two hours. 1d-153-1813.

CENTURY OF SERVICE
ICE
PHONE 147
SANITARY ICE & COAL CO. LIMITED
Wonderful Hemlock Slabs "Dry."

SPEND DOMINION DAY ON STONEY LAKE.

AND RETURN TO THE CITY TO TAKE IN THE EVENING CELEBRATION. THE TEAMER STONEY LAKE WILL LEAVE THE GEORGE STREET WHARF AT 8 A.M. FOR STONEY LAKE. ORCHESTRA, BOOTH AND MEALS ON BOARD. ROUND TRIP, $1.00.

STEAMER EMPRESS LEAVES LAKEFIELD FOR STONEY LAKE AT 9 A.M.; RETURNING AT 4 P.M. 3d-153-1785

JULY 1st
Acquatic Sports
9.30 to 12 Noon
OPPOSITE GEORGE ST. WHARF
WATER POLO MATCH AT 9.30.
SWIMMING AND DIVING.
Contests for both Boys and Girls, 13 years and under, and also over 15 years.
TILTING CONTESTS
For both Boys and Girls. Bring your canoes. Poles will be supplied.
OUTBOARD MOTOR RACES.
EXHIBITION OF AQUA BOARD RIDING.
Entries can be made at time of contests. Silver Cups, suitably engraved, for prizes.
NO CHARGE—FREE. 2d-153-1804

REELS $6
CRITERION, LEVEL WIND, REG. $7.50 FOR
at T. H. Ashby's
Sporting Goods Store
200-204 Rubidge Street
'Phone 546

Gas Welding
REPAIRS OF CAR FRAMES, FENDERS, BUMPERS, ETC.,
Broken Baby Carriages, Stoves, Lawn Mowers, and the Most Delicate Machinery Quickly and Cheaply; Made as Good as New by this Process.
First Welding Shop in town. Twelve Years' Experience.
MILLARD'S
225 HUNTER ST. Phone 234

FELT HATS $2.95
No More—No Less
Millinteria
163 Charlotte Street. Phone 30.

Lakefield
CELEBRATION
JULY, 1st
Sports, Regatta, Concert and Fireworks.
Come and bring your friends.
3d-153-1760.

Brunswick July Records just received. They are splendid. Hear them while they're new.

The Jubilee Song Book is very fine. You should have one. Only 80c.

See the splendid Piano in our window, marked at a Jubilee price of only $300, and on easy terms.

If it is anything in music you desire, come to Grene's Music Store, Charlotte street. 2d-153.

Oily rags in a furnace at 164 Hunter Street necessitated calling the Fire Brigade at 8.23 last night. No damage was done.

NOTICE

Black's Meat Market will close Saturday at 1 p.m. 2d, 153, 6671

ST. GEORGE'S CHURCH.

Dominion Day service, July 1st, 8 a.m. Eucharist.

K. OF C.

Special meeting at 8.15 tonight. Important business. 1d-153-1809

REHEARSAL TO-NIGHT.

The Jubilee Choir and the bands of the Salvation Army and the Peterborough Rangers will rehearse tonight at 7.30 in Exhibition Park.

NOTICE.

Barber shops will be open until 10 o'clock Thursday night. Closed all day Friday. Open all day Saturday. 2d-153-1808

ST. LUKE'S CHURCH.

There will be a celebration of the Holy Communion in St. Luke's Church, at 7:30 a.m., Friday, July 1. 1d-153-1817

RECEIVED INVITATIONS.

In connection with the Old Boys' Re-union Week, commencing to-morrow, several Woodstock natives, now resident in Peterborough, received invitations to attend the ceremonies.

DRESS REHEARSAL.

Every member of the cast of the Historical Pageant is required at the dress rehearsal at the Exhibition grounds at seven o'clock to-night. Passes will be distributed this evening. 1d-152-1823.

STRAWBERRY FESTIVAL.

The annual strawberry festival of Gilmour Memorial church will be held on the church grounds on Tuesday, July 5. Supper from 6 till 8. Good programme. Tickets 40c and 25c. 3d-154-1797

DON'T MISS IT!

Every Tuesday, Thursday, and Saturday, if the letters get through on time, Paul Adams will tell readers of The Examiner about the battlefields where Canada fought—as they are to-day. dtf

STRAWBERRY SOCIAL.

Will be held at Selwyn United church on July 5th. Tea will be served from 5 to 8 o'clock, after which St. James' United Church choir will furnish the program. Admission: Adults 40c; children 25c. 3d-155-1810

NOTICE.

All members of the Canadian Legion and all ex-service men are requested to parade to-morrow on the north side of Murray street, between George and Aylmer streets. The parade will form at one o'clock promptly. 1d-153-1814

DON'T FORGET.

The Young Women's Christian Association is serving High Tea at the Exhibition Grounds, in the Manufacturers Building, July 1st, from 5 to 7 p.m. A real good tea. Attractive surroundings. Price 50 cts. Everybody come. 1d-153-1818

EXCURSION TO ROCHESTER.

Excursion to Rochester, N.Y., under auspices of the Knights of Columbus of Cobourg, Friday, July 1st, via steamer Ontario No. 2. Boat leaves Cobourg 8 a.m. July 1st, returning leaves Rochester 6 p.m. Tickets, Adults $2.05, Children $1.00. Tickets good to return on regular Boats, July 2nd and 3rd. Dancing on board. 3d-153-1781

CAUTION! JACKSON PARK.

Drivers of cars are requested to observe caution in driving through Jackson Park. A large number of children will be in the Park during the next two months, and, if this caution is disregarded the park will be closed to vehicles. Nicholls Park Commissioners. 6d-157-1799.

AUTO LICENSES

The offices of the Peterborough Automobile Club, Auto License Dept., Chamber of Commerce, etc, close Thursday of this week at 5 p.m., opening Monday, July 4, 9 a.m. Operators' Permits available after July Fourth contingent upon arrival of supplies from the Motor Vehicles Branch, Dept. of Public Highways.
FRANK G. STINSON.
2d, 153, 1806

NOTICE TO THE PUBLIC.

The job plant of The Examiner will be closed on Friday and Saturday, but owing to the great amount of matter to be reported in connection with the proceedings of the demonstration, it is necessary to publish a paper on Saturday to do justice to the events. Consequently, the regular issues of The Examiner will be issued at noon to mail subscribers and at 4.30 the home edition, and newsboys are asked to be on hand as usual on Saturday.

THE TOUR OF CONTRASTS—A NEW THRILL, JULY 25TH-AUGUST 15TH, 1927.

Would you like to have some new conversation? To tell about Banff and Lake Louise, to have your circle shrug with jealous mien at the wonder tales? Then come along with Sinclair Laird and his band of adventurers, Over the Great Divide. Enjoy the shivers of a motor trip clinging to the Windermere Road. All the petty details of reservations, hotels, drives, sight seeing arranged beforehand by the Director under the auspices of the Canadian Pacific World's Greatest Travel System. The Luxury Tour of Confederation Year. And the cost just what you expect. Ask J. Skinner for Tour Literature now.

JUBILEE GIFTS
Are you all ready for the Jubilee Celebration? If you want some real Jubilee Souvenirs, we have them. We have just received an assortment of Souvenirs that are hard to beat, and at very moderate prices. They are very fine quality, and priced from
25c, 50c, 75c, up to $3.00.
These Gifts are comprised of Brooches, Souvenir Spoons, Pocket Knives, Perfume Holders, Pin Cushions, Clocks, Pin Trays, Calendars, and many other Useful Articles.
See Our Display of Souvenirs!
WARNE BROS.
DIAMOND HALL
'Phone 550
349 GEORGE STREET.

LADIES MAKE FLOAT.

Members of Ashburnham Patriotic League Do All Work of Building.

One of the most interesting points about the splendid float of the Women's Patriotic League of Ashburnham is the fact that all the work of decoration and arrangement has been carried out by the ladies of the League, without any other assistance. There is not an ounce of paint on the whole structure, the fine color effects having been achieved entirely by the hues of decorations.

The float displays the crests of all the various provinces, and at the head is a beautifully decorated throne which is intended for Britannia.

HEAVY STORM DAMAGE.

One Man Killed and Two Women Hurt at Bismarck, N.D.

BISMARCK, N. D., June 30. Canadian Press. — One man was killed, two women were injured and property damage totalling thousands of dollars, was caused by a heavy storm which struck here to-day.

LIQUOR STORE HOURS.

Open To-night to 7.30—Closes Then Until Monday.

Owing to Friday and Saturday being statutory holidays the government liquor store will remain closed on these days. The store will remain open to-night until 7.30 so all customers may have their wants supplied.

OSHAWA, Ont., June 30 (Canadian Press). — With the publication of a 92-page Diamond Jubilee edition today, the Oshawa Reformer, established in 1871, will pass into history so far as the present name is concerned, and will now be known as the Oshawa Daily Times. There will be no change in the personnel of the management.

NOTICE.

All Law Offices in the city will be closed Saturday, July 2nd. — Peterborough Law Association. 1d-153-1812

JUBILEE CHORUS.

Final rehearsal to-night at Exhibition grounds, 7.45 p.m. Everybody out. 1d-152-1822.

HERE 61 YEARS.

George Benton, Senior, Omitted From Confederation Honor Roll.

The honor roll of Peterborough's citizens who have lived here or in the district since 1867 should have included George Benton, Sr., of 273 Dalhousie Street. Mr. Benton came to Peterborough in June of the year before Confederation, and has lived in this city for 61 years.

OBITUARY.

DR. E. J. ROTHWELL

QUESTNEL, B.C., June 30 (Canadian Press).—Dr. E. J. Rothwell, 57, Liberal member of the British Columbia Legislature for New Westminster, died last night.

WILLIAM LAIDLAW.

The remains of the late William Laidlaw were forwarded this morning on the 4.30 train for interment at Hamilton.

The service was held yesterday afternoon from the funeral home of D. Bellegbem & Sons at two o'clock, with Rev. J. F. Todd officiating.

MRS. ERASMUS WOOD.

There died in Peterboro on Wednesday, June 29, Mrs. Jemima Wood, wife of Erasmus Wood, of Park Street South.

She leaves to mourn her loss a sorrowing husband; five sisters: Mrs. Ash of Pennsylvania, Miss Eliza Garrett, Mrs. Ward of California, Mrs. Stocks of California, Mrs. Quinsey of Brockville, and one brother, William Garrett of the North-West.

The funeral will take place from the family residence, Park Street South, at 2.30 p.m., July 1, and proceed to the Little Lake Cemetery, with Rev. J. D. Richardson officiating.

WEDDING BELLS.

THORN—SMITH.

A very pretty house wedding was solemnized on Wednesday, June 29th, when Rhoda Ellen, eldest daughter of Mr. and Mrs. George Smith, of Reaboro, became the bride of Kenneth Stanley Thorn, son of Mr. and Mrs. R. F. Thorn, Reaboro. The marriage took place at the home of the bride's parents, Rev. Canon Marsh officiated, assisted by Rev. E. O. Gallagher.

The bride entered the drawing room, which was beautifully decorated with palms ferns, and a profusion of pink and white peonies, on the arm of her father to the strains of the wedding march played by Miss Verna E. Strong, of Peterborough. The bride wore a gown of white georgette made on straight lines and trimmed with radium lace and sequins. Her veil of silk net was arranged from a coronet of orange blossoms and she carried a shower bouquet of butterfly roses and lily-of-the-valley. The bridesmaid, Miss Meta Thorn, sister of the groom, looked charming in a gown of coral georgette and carried a bouquet of ophelia roses. Mr. Ranald Smith, brother of the bride, acted as best man. During the signing of the register, Rev. E. O. Gallagher sang "All Mine Alone."

After the ceremony a dainty luncheon was served, the yuong couple leaving later on a motor trip to Toronto and Niagara Falls.

On their return they will reside at Reaboro, Ontario. The groom's gift to the bride was a diamond bar pin, to the bridesmaid a garnet ring, and to the pianist a white gold shoulder pin, set with sapphires.

IN MEMORIAM.

McPHATE. — In loving memory of our dear son, William Caldwell McPhate, who died at Wallace's Point, July 1st, 1926.
Oh for the touch of a vanished hand;
Oh for the sound of a voice that is still.
—Inserted by Father and Mother.

TIRES — TIRES — TIRES
We have an assortment of NEW AND USED TIRES, from 30 x 3½ to 35 .. 4½. New Shipment This Week. Also NEW AND USED AUTO PARTS of all descriptions.
It will Pay You to See Us Before Buying!
PETERBORO AUTO WRECKERS
178 SIMCOE STREET —'Phone 2962—
3 Mths, Mon, Thurs., June 13 to Sept. 13

DECORATIONS NEARLY READY

Arches, Pennants, Lights and Flags Give City Gala Appearance.

TO BE COMPLETED TO-DAY.

Decorating for the great jubilee celebration in the next three days is nearing completion, and the city at the present time is one mass of flags and ribbons which fairly cry out defiance to any bad weather conditions that may arise to darken the hopes of those citizens who have given all to make the program planned for the celebration a perfect success.

George Street, with its arches, Quebec Bridge and gay banners, is in itself a wonderful display, showing a part of the patriotic spirit with which the citizens of this city are celebrating this great jubilee of Confederation. The Rotary Club, working practically all of last night, has erected an arch in the middle of the block between Hunter and Simcoe Streets depicting part of the Club wheel. This is to be painted and decorated tonight.

Another arch was built last night below Sherbrooke Street and is gaily covered with flags and evergreens, on the same lines as the one already put up at the intersection of George and Charlotte Street.

Hardly a store on this particular street is not practically covered with flags, all showing in a personal way that it is their wish to make to-morrow and the following two days the greatest that Peterborough has ever seen. Banners have been strung from the Canadian National Station on Charlotte to George, and then extending on this street for many blocks on each side of Charlotte.

Visitors coming into the city on their way to the Lakes cannot but help express their admiration of the decorations being erected here. The Fire Hall has been very artistically done and presents a very fine appearance with its numerous banners and pennants.

The city is decorated: all signs point to good weather conditions tomorrow, so there is nothing left but to make the celebration in this city one to be remembered.

CARS COLLIDE.

Driver of One Agrees to Pay For Damage to Other.

Robert McMurray of Park street, had one wheel and the axle on his car broken last night at the corner of Aylmer and McDonnel streets, when he was driven into by Otto Lee. Lee was coming north on Aylmer street and he cut the corner at McDonnel, and in doing so collided with McMurray's car. Lee acknowledged being at fault and areed to pay the damages.

Dance
At Rye's Pavilion, FRIDAY, JULY 1.
Logan's Merrymakor's Orchestra.

As Saturday, July 2nd, has been proclaimed a legal holiday, the Banks in the City of Peterborough will be closed on that date.

2d-153-1792

NOTICE!
The Citizens of Peterborough and district are reminded herewith of the fact that the REGULAR SATURDAY MARKET will be held on SATURDAY, July 2, and that stores of many RETAIL MERCHANTS will be OPEN for the CONVENIENCE OF SHOPPERS in the City and from a distance for all classes of merchandise, perishable and otherwise.

MISS L. LUNDY UNVEILS GATES

E. H. D. Hall Will Speak For Nicholls Park Board.

SUNDAY AFTERNOON.

The honorable task of unveiling the new memorial gates at the entrance to Nicholls' Park, on Sunday, July 3, has been delegated to Miss Louise Lundy, granddaughter of Mr. Richard Hall.

E. H. D. Hall will reply on behalf of the Nicholls' Park Board. His Worship Mayor W. T. Holloway will give an address and the Salvation Army band will play a selected piece and also the hymn "God our help in ages past."

The ceremony is timed to permit of those attending it, to return by three o'clock to Victoria Park for the mass meeting there.

SUPER RADIO SERVICE
SETS—REPAIRS—SUPPLIES
Eleven Years' Experience.
ROY A. WHITE,
393 Dublin St. - 'Phone 1452-J

Stoney Lake Navigation Co.
Until Further Notice,
A STEAMER
will leave the Lake in time to connect with the 11.00 a.m. Train at Lakefield for Peterborough.
Will leave Lakefield for the Lakes on arrival of the Noon Train from Peterborough.
Excursion Rates and other information on application to
FRANK G. YOUNG, Manager,
434 Park Street. - 'Phone 548
June 20 to Sept. 20

PHONE US
IN REGARD TO BUILDING MATERIAL
COAL COAL
PORTLAND CEMENT
GREY LUMP LIME
GYPROC WALLBOARD
STUCCO
HARDWALL PLASTER
HYDRATED LIME
THOS. A. REHILL CO.
BUILDERS' SUPPLIES
COAL AND COKE
Phone 245

Coleman Bros.
Paint and Wall Paper Store Will Be
CLOSED
Friday and Saturday
In response to the Government Declaration that Both Those Days be observed as Public Holidays.

Picnic Sandwiches that "Hit the Spot"
Just add a dash of Keen's Mustard, freshly mixed to the sandwich fillings, and you'll be well repaid by an appreciative "These sandwiches certainly are delicious!"
Keen's Mustard aids digestion

DRUGS
BORLAND'S Drug Store
228 Charlotte Street :: (4 doors from Aylmer)
Phone 274
CELEBRATE!!
Blow a Horn 5c
Get a Tickler 10c
Wear a Gob 25c
Eat Our Chocolates ..... 50c Pound
— OPEN EVERY NIGHT :: WE DELIVER —

Chemong Pavilion
JOE HART DAVENPORT IOWA
KEITH VAUDEVILLE ARTIST,
Well-known Orchestra Leader and Entertainer,
Will join UNION COLLEGE SERENADERS for the Balance of Week.
JOE HART has just completed 6 months' contract on Keith's American Vaudeville Circuit, where he scored a tremendous success.
ALF. STAGG will join the Orchestra To-night.
JULY 1ST—Cooney & Jopling Busses leave Woolworth's 10 a.m., after Parade, 2.30, 3.30, 4.30, 8.00, 9.00. Returning After the Dance.

HOLIDAY TIRE BARGAINS
Oversize 30 x 3½ ... $9.75
29 x 4.40 Tires $10.95
29 x 4.40 Tubes $2.60
Regular 30 x 3½ $7.95
Regular 30 x 3½ Tubes
29 x 4.40 Tubes
$1.50 and $1.75
DAWSON & JOHNSTON
PHONE 2123 CORNER GEORGE AND McDONNEL
2d-w-4

DIAMOND JUBILEE
Horse Races
EXHIBITION GROUNDS
Saturday, July 2nd
PETERBORO
BEST OF HORSES EXCELLENT RACING
Under the Auspices of
Peterboro Turf Club
CHAS. SCHOOLEY, Pres.
A. W. BLADE, Secy.
4d-152

Bread Delivery On July 2nd

The Bakers of Peterborough who deliver to their customers rejoice with all loyal citizens on the occasion of Canada's Diamond Jubilee.

Realizing, however, that the conjunction of holidays on Friday and Saturday, July 1st and 2nd, would mean four days without fresh bread, they have arranged to deliver bread as usual on Saturday, July 2nd.

Evening Examiner

JULY

1927

The Evening Examiner

IF IT WILL HELP PETERBOROUGH AND DISTRICT, THE EXAMINER IS FOR IT

VOL. LX., No. 3 — PETERBOROUGH TUESDAY, JULY 5, 1927 — PRICE THREE CENTS

PROBABILITIES.
Moderate winds fair to-day and part of Wednesday, then becoming unsettled, probably showers.

Nationalist China Warns the Geneva Council

ALDERMEN OBJECT TO REMARKS OF SOMEWHAT PERSONAL KIND REGARDING COUNCIL ACTIVITIES

Ald. Hancock Says Whole Council Responsible For By-law Change.

WITHDRAWALS MADE.

Routine Meeting of City Council Is Livened By Tiff at End.

A demand from Ald. Hancock that Ald. Denne withdraw a statement he was reported to have made that "Ald. Hancock was the chairman of the responsible committee" in referring to the market by-law fiasco, was countered by an offer from Ald. Denne to withdraw when Ald. Hancock withdrew his statement that certain members discussed matters outside the council and then railroaded them through, which precipitated five minutes sharp debate at the close of last night's council meeting.

The meeting had gone smoothly through to an early adjournment, which had already been moved, when Ald. Hancock opened the discussion. He reminded the aldermen that the by-law change had been made in Council, and the Property Committee had had nothing to do with the matter. He had had the matter thrown up to him by various farmers on the market, and he wanted a correction.

When Ald. Denne offered terms of withdrawal the complainant said that he had not meant the matter personally, but had addressed the chair. Ald. Greene asserted that the remark had been made just after he had made a suggestion and would naturally be taken personally. When the Mayor referred to the rules, he said that they called for no personalities and that Ald. Hancock's remarks had seemed to refer to the man who had just sat down. On Ald. Hancock giving his word that he had not referred to Ald. Greene, Ald. Denne asked to whom he had referred, and refused to accept Ald. Hancock's supposition that he had referred to himself as much as anybody else.

The Mayor, on consulting the rules again, stated that he could not see where Ald. Hancock had committed any breach by suggesting or insinuating that some of the members were doing the City's business in a "clique-y" manner, and that Ald. Hancock had declared that he had not referred personally to those to whom his remark seemed to apply. Ald. Hancock said that his only object in was that his name had been spun publicly in this connection, do him harm, and Ald. Denne agreed to withdraw the remark. He sent notice, however, that he would discuss the City's business with any alderman at any place he wished.

The Mayor reported that the Police Commission is taking up the matter of selling all bus licenses in the City, to enable the Council to make an agreement for one company to do the work.

Although the city now owns the street railway tracks they will not be paid up at present. On Water street north, where the residents asked that the strip be paved, the city will stir the road.

The city will not buy the overhead system of the Street Railway, nor will it deposit $1,000 with the Hydro Electric Power Commission to leave the wires there for a time.

Ald. Denne brought up the matter of the building by-law. He said that contractors had told him that other men were not complying with the specifications as to spacing of studding, etc., and that the engineer had never visited their buildings.

The City Engineer said that the by-law specifies nothing except that the studding be 16-inch centres. When Ald. McIntyre remarked that Mr. Parsons had been there when the by-law was revised, the Engineer said that he had prepared a by-law covering many points but it had been thrown out as being too cumbersome.

The Mayor said he had asked several contractors to read over the by-law and suggest alterations but they had refused. On motion of Aldermen Greene and Hancock, Ald. McIntyre and the Engineer will go over the by-law.

By-laws were passed as follows:

2724—To provide for the borrowing of money by the issue of debentures for the construction of a combination school ($395,000 for the extension to the Collegiate Institute).

2725—To authorize the construction of a sidewalk on Smith street from Auburn street to a point 625 feet west of Armour Road.

2726—To authorize the construction of pavements on Park street from 75 feet north of Rink street south to the first C.P.R. railway track, on Bethune street from the south side of Charlotte Street to the north side, on Bethune street from the south side of Hunter street to the north side, and on Hunter street from Belmont avenue to Walton street.

2727—To authorize the execution

(Turn to Page 8 Please)

Resolution Passed Recognizing Movies

LONDON, July 5 (Canadian Press Cable)—The Imperial Education Conference in session here at present, yesterday unanimously passed a resolution recognizing the far-reaching educational influence of moving pictures and expressing the earnest hope that competent authorities would take every possible step to prevent the display of demoralizing films. The resolution also emphasized the importance of the production and use of wholesome, suitable films, conveying an accurate impression of life and conditions in all parts of the Empire.

FREIGHT OFFICE TO BE DWELLING

Is Being Removed From Charlotte Street Site To-day.

BEAUTIFUL WOODWORK.

Workmen in the employment of J. A. Paquette, who has bought the building from the C.N.R., began this morning the task of removing the old freight office on Charlotte Street to Bonacord Street, where Mr. Paquette proposes to locate the building after making the necessary changes to convert it into a dwelling-house.

One of the things which have prompted the retention of the structure is its beautifully finished woodwork in the interior. This is of southern pine, the varnish of which has mellowed with age. In fact the old office was much more elaborately ornamented than that recently built.

Mr. Paquette plans transporting the building in four trucks.

PARADE CUPS TO BE AWARDED

Two Will Be Presented When Films of Procession Are Shown.

ONE IN SEPTEMBER.

Formal presentation of the cup awarded by John I. Allen, superintendent of the Prudential Life Insurance Company of America, will be made to the winning school, St. Peter's, at the re-opening after the vacation.

The cups presented by Isaac P. McNabb, Central Ontario Manager of the Dominion Life Assurance Company, and by T. H. Gillespie, district manager of the Confederation Life Association, won by the Canadian Nashua and Canadian Woollens for the best historical float and the best float exhibiting progress since Confederation are in the custody of the winners. It is proposed to make the formal presentation of these prizes in the Capitol Theatre when a number of films of the parade, the work of F. L. Roy, will be shown on the screen.

EDUCATORS TO TOUR EUROPE THIS YEAR

Carnegie Institute Sends Them To Study Steps Toward Internationalism.

NEW YORK, July 5 (Canadian Press).—The Carnegie Endowment for International Peace today announced plans for entertainment of a group of representative American educators in London, who will tour Europe as its guests. The group during the tour will observe economic, political, and serial conditions, and will study institutions which represent steps towards internationalism.

B.C. Aviator May Try London-London Flight

NEW WESTMINSTER, B.C., July 5 (Canadian Press).—Sydney Mowatt, local aviator with a war record, may fly in the proposed London, Ont., to London, Eng., flight: The City Council of New Westminster has instructed that his application be forwarded and the necessary details be arranged to permit the aviator to make the flight.

Orange For Picking At Local Intersection

Oranges were to be had for the picking up at the corner of Hunter and George Streets yesterday afternoon. A cyclist, who had made some purchases at a George Street fruit store, was compelled hastily to dismount when the bag which he was carrying burst, and the golden hued dainties rolled across the street. The embarrassed cyclist relieved his feelings by the indulgence in some powerful 'langwidge." Finding this of little avail, he set himself to gather up his 'rol'ling stock." An obliging onlooker hurried along to the store and came to the rescue with another paper bag in which the oranges were safely deposited and the journey was resumed.

FOUR INJURED AS CARS CRASH

Cuts and Bruises Only Hurts Received By the Occupants.

CARS DAMAGED.

Four people received injuries as a result of an accident when two cars collided in front of the C.P.R. Station yesterday afternoon. No one was hurt seriously, and all received a few cuts.

J. J. Moore, or Keene, was driving his Ford car north on George Street, and as he crossed the railroad tracks he noticed that another car was following him. He put out his hand to warn the cars following of his intention to turn into the station yard, and did not see a car coming down George Street. He made the turn, and ran in front of a car driven by O. C. Bell, who had no chance to avoid the accident.

Mrs. P. Roach, of Keene, and Mr. and Mrs. Harry Andrews, of Detroit, were travelling with Mr. Moore. Mr. and Mrs. Andrews were slightly injured, and were taken to St. Joseph's Hospital. It is expected that Mr. Andrews will be able to continue his return trip to Detroit to-day. Keith White, of the 4th Line of Smith, was in the car with Bell, and he was thrown through the windshield and cut about the face.

The right front fender, running board, and windshield on the Ford car were smashed, and the windshield, front axle, right front fender, and head light on the other car were broken. Police-Sergeant Thomas and Constable Puffer attended the accident.

TO-DAY'S EXAMINER

Local

Four injured in motor collision. Page 1.

Big increase in building permits Page 1.

Painter hurt in fall down shaft. Page 1.

Aldermen argue about personalities. Page 1.

Canada

Customs Commission investigates accounts. Page 1.

Britain

British fliers plan Atlantic flight. Page 2.

Foreign

Crisis reached in naval parley. Page 1.

China sends ultimatum to conference. Page 1.

Fliers guard aviator's body. Page 1.

Many deaths on July 4 in U. S. Page 2.

Editorial, Page 4

Motoring in Jackson Park.

Should be Cleared Up.

A Splendid Record.

Old Theories Refuted.

Sport

Cognawagas beat Crescents, 8 to 6. Page 8.

Baseball standings. Page 8.

Financial Page

New York market strong.

Wheat prices drop on profit taking.

Quiet session in Toronto.

Mining market inactive today.

Women's Interests. Page 5

Fashions; Social News; Serial.

Features

An Ex-Buck Private. Page 2.

Comics. Page 10.

Want Ads. Page 11

The Market Place of the Community.

To-Morrow

Sun, rises 4.42; sets $20.2. Moon, rises 12.5; sets 0.1.

The Canadian farm woodlot plays a conspicuous part in the growth of forest products. According to the last census the total value of products provided by farm woodlots was $72,000,000, which was over 32 per cent. of the value of all forage crops. About one-third of the pulpwood used in Canadian pulp mills comes from farmers' and settlers' holdings.

AIRMEN GUARD BODY OF FLIER IN WIFE'S HOME

Great Piles of Floral Tributes Surround Coffin of Lieut. Johnson.

SOME FROM LINDBERGH.

Funeral Services To Be Held To-morrow—Casket Not Opened.

FENTON Mich., July 5.—(Canadian Press.)—An honor guard of enlisted men from Selfridge Field kept silent vigil to-day at the bier of Lieut. J. Thad Johnson, Selfridge Field flyer killed at Ottawa on Saturday when his plane was thrown into a dive by collision with the machine of a fellow aviator. The guard, consisting of two men, changing every three hours, will be maintained until the hour of the funeral to-morrow.

Great piles of floral tributes heap the room in the home of Mr. and Mrs. Henry Adams, parents of the flyer's widow, where the body lies. Among them is a spray of peonies, the tribute of Colonel Charles A. Lindbergh, whom Lieut. Johnson, with eleven of his fellow aviators, was escorting to the Dominion capital when the crash occurred.

The spray was presented to Mrs. Johnson by Lieut. Clifford Mallory. As she received it and heard Mallory's expression of sorrow, Mrs. Johnson said: "I've been expecting this, and your wife is expecting the same thing." The casket has not been opened since its arrival yesterday.

The funeral services to-morrow will be conducted by Rev. John W. Kitching at the First Presbyterian Church, assisted by Monsignor Patrick R. Dunigan, chaplain of the Michigan National Guard.

NURSERY RHYME SHOWN ON FLOAT

Old Lady Living in Shoe Depicted By Well Babies' Clinic.

One of the floats in the parade which had a great deal of hard work expended on it was the entry by the Well Babies' Clinic, a picturesque and novel affair, delineating the trials of the Old Woman who lived in a Shoe, dear to nursery rhyme.

The lady (Mary McPherson) minded her large brood of colorful dolls in a huge grey shoe, in a setting of daisies. These, with fringed paper, comprised the main decorations of the pretty yellow and white float, with daisies everywhere about it, even on its wheels, and four little girls with parasols companioning the two nurses who guarded the large family.

The committee in charge of this float, who expended several months of work on its construction, was composed of Dr. Jessie Birnie, Mrs. W. Galbraith, Miss M. Foote, and Miss M. Best.

The name of Bandmaster W. H. Peryer, who, with M. B. Chenhall, was responsible for the success of the Musical Tattoo at the Exhibition Grounds on the holiday, was omitted from the published account. Taking part in the second evening's performance also were Messrs. J. John, V. S. Foster, S. A. Harris, Alan Neal and Hugh Waddell. Messrs. Webber Turner and Hugh Lush used the megaphones which amplified the Pageant proceedings on the second evening.

ATTACHES FIGHT; ONE MUST LEAVE

Italian Strikes Frenchman When Called Spy—Ordered From Jugo-Slavia.

BELGRADE, July 5. United Press.—A diplomatic scandal was caused here to-day when Count Lonestabile Della Staffa, Italian commercial attache slapped Captain Servoni, the French vice-military attache in the face.

Servoni had accused the count of espionage. Lonestabile has been ordered to leave Jugo Slavia.

AVIATORS VISIT FIELD.

Byrd's Party Looks at Le Bourget, Where Plane Was To Land.

PARIS, July 5 (Canadian Press).—Going to Le Bourget today, Commander Byrd, Bert Acosta, and Bernt Naiofien took a look at the flying field where they intended to land on their flight from the United States but which they were unable to find in the storm and murk of last Thursday night. They were conducted to the officers' mess, where they partook of the "wine of honor," as guests of the French flying officers.

COMMISSION INVESTIGATES ERNST ACCOUNT

A. Nash, Auditor, Files Report During Halifax Sittings of Board.

PROFITS IN RUM.

Figures Show Bonds Issued Aug. 1922 to May 1927 Amounted $2,972,371.

HALIFAX, N. S., July 5. Canadian Press. — Bonds issued on liquor shipments out of Halifax from August, 1922, to May of the present year, amounted to $2,972,381, according to evidence placed before the Royal Customs Commission yesterday afternoon. These covered shipments out of warehouse as well as in transit shipments.

A. Nash, commission auditor, gave these figures during the course of his examination yesterday afternoon. He also filed a report on the bank accounts of Seldon Ernst, of Lunenberg, who at a previous sitting admitted engaged in the liquor business. According to Mr. Ernst, he was interested in one shipment of twenty thousand gallons of Demerara rum, which was purchased at approximately forty six cents a gallon and sold at about $4.

Mr. Nash could not give the commission an accurate estimate of the profits made by Mr. Ernst and his brother but he suggested the sum of $218,166 is not accounted for. The profits he stated must have been very large and he based this conclusion partly on the comparison of rum prices in Demerara and Canada respectively. The amount suggested as possible profits covered transactions from 1923 to 1926 inclusive, he said. If duty had been paid on the business over four years the amount would be over a million dollars the auditor said.

Explains Checks.

Seldon Ernst was called and examined by Mr. Rowell in respect to certain cheques which have been found among his bank vouchers. He explained one for $5500 payable to William Duff by saying that it was the balance of an $11,000 payment on a boat. He had borrowed money extensively from Mr. Duff at times he said, in the year 1911; his borrowings from Mr. Duff ran as high as $54,000.

"In addition to bringing in rum you bought and disposed of $20,000 worth of whiskey from the 'D. D. McKenzie' in 1926?" Mr. Rowell suggested to the witness.

"Yes, I think it would be about that," replied Mr. Ernst. He said that he sometimes got as high as seven dollars a gallon for rum, but on the other hand it went as low as two dollars a gallon.

"What dou you say about the estimate of $218,166 profits made by the auditor?" asked Mr. Rowell.

"I wish it was true," replied Mr. Mr. Ernst.

Yesterday afternoon, with Barney Aaron of Montreal, who said that he had been a director of the Atlantic Import Company, and later with Alan Showman also of Montreal, on the stand, Hon. N. W. Rowell, K.C., endeavored to find out when, where and why the books had been destroyed Mr. Aaron, who has graduated from the position of director in the Atlas Shipping Comapany, of Halifax, which also deals in liquor, was first asked about the books. He said that they had been sent to Montreal about a year ago at the time the company went out of business, and that as far as he knew they were still there.

Manifest Impatience.

The commissioners manifested some impatience at the failure to produce the books. Mr. Aaron was informed that he had been subpoened to produce the books and documents of the company. He insisted that he could not do that because the books had been out of his possession for a year, and he did not know where they were. He had telephoned to Montreal for them when he found out that they were required but without success.

Alan Bronfman of Montreal was called to tell what he knew about the mising books. He informed the commissioners that he is the secretary-treasurer of the Brintcan Investments Limited of Montreal, which finances the Atlantic Import Company. This company, he stated, referring to the Brintcan investments limited, is a Bronfman organization. The books, he said, had been sent up to Montreal from Halifax when the affairs of the Atlantic Import Company were being cleaned up. Subsequently they were destroyed.

206 SEEK TITLE.

Bobby Jones To Have Much Competition For British Open Title.

ST. ANDREW'S, Scotland, July 5. (Canadian Press).—Bobby Jones, who started practice here to-day, will defend his British open golf title against 205 challengers from half a dozen countries in the championship tournament which opens on July 11.

Labels As Souvenirs Sent By U.S. Tourists

Within the past two or three days, a large number of souvenirs of an unusual type has been despatched from Peterborough to the United States. An American visitor informs The Examiner that many of his fellow countrymen are finding great gratification in sending to their friends at home, the labels of the liquor bottles purchased here. One wag recently mailed ten different labels, representing ten various brands—each label, as he blandly expressed it, to be regarded as a representative of one year of prohibition in U.S. It is now ten years since the Volstead proposals became law south of the line.

NAVAL PARLEY NOW AT CRISIS

Britain and United States Differ On the Size of Cruisers.

COMPROMISE OFFER.

GENEVA, July 5 (United Press).—The most critical period of the Naval Armament Conference was expected to be reached today as the technical commission resumed its discussion of cruiser limitation.

The British delegation was insisting on a 7,500 ton limit on cruisers while the United States was equally firm htat the tonnage must not be reduced below 10,000 tons. The conference began the third week of its discussion with the Independence Day speech of Rear Admiral Hilary P. Jones fresh in mind. Addressing the United States colony here, Jones, who is himself a member of the Commission, made it plain that the United States delegation would insist on a parity with Great Britain in naval power.

Should the conference accept Britain's figures on cruisers, the United States would have to construct 450,000 tons in cruisers to maintain a parity with Great Britain in that class alone.

U. S. Offers Compromise

GENEVA, July 5 (Canadian Press)—The American delegation submitted new total tonnage figures for cruisers at today's secret session of the experts of the tri-partite naval conference. Although official confirmation is lacking, it is understood that the United States in an attempt to meet Great Britain's expressed needs in cruisers, has suggested an increase in the maximum tonnage for Great Britain and the United States, so that the new total would be in the neighborhood of 400,000 tons.

This is one hundred thousand tons more than was indicated in the original American maximum proposal, and roughly corresponds with the existing strength of British cruiser fleet.

Pact Not Favored

GENEVA, July 5 (Canadian Press)—Talk in circles close to the three Power naval conference of possible renewal of the Anglo-Japanese alliance has brought the comment that the Japanese are fairly well convinced that a pact in the Pacific between Japan and Great Britain would not be looked upon favorably by the United States.

Japan Wants Subs.

GENEVA, July 5 — (Canadian Press).—Japan is making a last determined stand at the tri-parite naval conference for the treaty right to possess an unlimited number of submarines under six hundred tons displacement for purposes of coastal defence.

If she loses, as appears probable, Japan will immediately ask, it is understood, for an increased proportion of authorized submarines under the projected Geneva treaty.

The Associated Press learns that this question has been one of the thorniest of the present negotiations and far-reaching in its ramifications, for Great Britain has contested the Japanese demand for unrestricted small-sized submarines because of the effect acceptance of this demand would have on France in subsequent negotiations with both France and Italy.

FATHER ALONE SURVIVES CRASH

Mother and Six Children Die When Train Hits Car at Niagara Falls.

AT LEVEL CROSSING.

NIAGARA FALLS, N.Y., July 5 (Canadian Press). — Toll of last night's level crossing tragedy was increased to seven today when Michael Pawloff, eight, died here. His mother and five brothers and sisters were instantly killed last night when the automobile in which they were riding was struck by a train. The father, also injured, is now the sole survivor of the family.

MUST NOT DISCUSS QUESTIONS AFFECTING CHINESE INTERESTS SPOKESMAN TELLS CONFERENCE

Oppose Plan Britain and Japan Renew Anglo-Japanese Alliance.

CRUISER AFFAIR OPEN.

Japanese Delegates Receive With Reserve, Talk of Renewing Pact.

GENEVA, July 5 (A.P.).—Fourth of July Chinese fireworks exploded at the tri-partite naval conference yesterday, when Nationalist China issued a solemn warning that the delegates must not discuss questions affecting the interests of the Chinese people.

This warning was communicated to the press by Chu Chao Hsin, Chinese member of the Council of the League of Nations from his lakeside villa. It is believed to be China's answer to the reports in British newspapers that Great Britain and Japan are considering the wisdom of renewing the Anglo-Japanese alliance which decided at the Washington conference when the four Power Pacific pact was substituted for it.

Chinese circles see in such renewal an Anglo-Japanese combine against China.

'It has been repeatedly reported in the press in the Far East," said Chu in his formal statement, "that the naval conference now sitting at Geneva may also consider questions relating to China. I am therefore requested by the Chinese Nationalist Government to declare that the government and people of the Republic of China will refused to recognize any decisions affecting China which may be arrived at by the present or any other conference in which China is not represented and is not participating in a position equally in the deliberations."

Chu Chao Hsin was appointed to represent China in the League Council by the Peking government, and his formal declaration yesterday as spokesman of the Nationalist government is regarded as throwing light upon the increased power which Chinese diplomats give to the Nationalists.

Received With Reserve

Japanese circles in Geneva, according to the Associated Press, have received with reserve the talk of renewing the Anglo-Japanese alliance. The Associated Press correspondent thinks that the Japanese are of the opinion that such an alliance would be objectionable to them because it would create an impression among the Chinese that Japan would back the British policy in their country, and in Russia that Tokyo will side with Downing Street in its Russian policy.

The correspondent says that it is averred that Japanese feel that an alliance with Great Britain in the Pacific would prejudice Japanese-American relations.

Cruiser Affair Open

The cruiser affair still looms large as a difficulty in the business of disarmament. Great Britain's desire to maintain a considerable cruiser strength for the protection of her ocean transport and her dominions is said to be looked upon unfavorably by the Japanese. The United States, as it has been from the beginning of the conference, opposes Great Britain in this matter. The American delegation, however, is now understood to be willing to subscribe to a maximum total cruiser tonnage of 400,000. This is about 200,000 tons less than Great Britain wants.

No difficulty in reaching an accord on submarines and destroyers is anticipated. The figures already tacitly approved would give in destroyers Great Britain and the United States 200,000 tons each and Japan 120,000; in submarines Great Britain and the United States 90,000 tons, Japan 54,000.

Appeals Sentence For Killing Cyclist

LONDON, July 5.—(Canadian Press Cable).—Flying Officer Alexander Taylor, aged 22, appealed yesterday against a sentence of 12 months imprisonment for killing a cyclist in a motor accident. His counsel said that he would be cashiered from the Air Force in consequence of a conviction. "After all," his counsel said, "it is an air officer's duty to take risks."

"But not at the expense of others", remarked the lord chief justice, who declined to alter the sentence except to order that it be served in the second class division.

PAINTER FALLS STRIKING PLANK

Edward Greer Badly Hurt in Cooney and Jopling's Garage.

SLIPS DOWN SHAFT.

Falling from the second storey of Cooney and Jopling's garage this morning, Edward Greer, a painter, was badly injured from a severe blow on the head, received from striking a plank in his fall.

Greer had been doing some work on the second floor, and was arranging the planks on the elevator shaft. He slipped and fell to the main floor, striking his head as he did so. He was picked up by fellow-workmen, who sent for the ambulance, in which he was immediately taken to Nicholls Hospital. Dr. Howson attended the injured man.

MORE PERMITS FOR BUILDING

June of This Year Shows Increase Over Last Year's Figures.

TOTAL OVER $40,000.

Building permits for the month of June showed an increase of $17,195.00, being nearly double the amount issued in June 1926. Last month thirty-one permits were issued amounting to $40,258.00. These thirty-one permits were made up of twelve issued for garages, amounting to $7,903, four for dwellings amounting to $12,600, and fifteen miscellaneous amounting to $19,755.

In June 1926 there were thirty-five permits issued totalling $23,063. These included fourteen garages, four houses, and seventeen miscellaneous.

The grand-total for the first six months of 1927 is more than twice that for the same period in 1926. The total up to the end of June for 1927 is $234,328.00 and for the same period last year was $113,018.00.

The big item in the permits for June was the erecting of an engine house for the Canadian Pacific Railroad at the end of Charlotte street behind the freight sheds. The contract for this has been awarded to F. A. Brown and Company of Toronto, the estimated cost is $15,000.

Work is about to start on this shed. The foundation will be made of concrete and will be 12 feet high and 16 inches thick. The walls will be solid brick 26 feet high and 13 inches thick.

The contract for finishing the second floor of the Standard Clinic Building has been let to J. A. Fry. Six new partitions will be erected and the total cost is estimated at $2,500.

R. C. R. Cummings is erecting a house on O'Carroll Avenue. This house will have a stone foundation, solid brick walls, two storeys, and attic finished, and the interior will be finished with chestnut trim and hardwood. A hot water heating system will be installed and the estimated cost of the dwelling is $5,000.

L. D. Letellier is building a house at the corner of Brewer and Chamberlen streets at an estimated cost of $2,000. G. Sloan and Son are building a house for D. D. H. Melton at the corner of Monaghan Road and Walnut street. This dwelling will be a two storey brick building finished in pine and hardwood at an estimated cost of $3800.

P. Tangney is erecting a two storey brick dwelling south of 422 Roger street at a cost of $1,800. H. Fry is erecting a large garage for W. G. Morrow at 484 Weller street at an estimated cost of $4,000. A public garage is being built in the Peter Hamilton building the first door south of King street on the east side of George.

Exhibition Board Services And the Grounds

Were Given Free in Connection With Successful Jubilee Demonstration.

The success of the Diamond Jubilee celebration in Peterborough again demonstrates the value of Exhibition Park to the city and district as a place where such events can be held. The Board appreciation of the City Council and generally in what is now being, offered their services to the Jubilee Committee, thankfully accepted, and in consideration was given what is better, a hearty good-will and co-operation expressed to the Board's officers and employees by hundreds of visitors to the Diamond Jubilee. In these circles there is a bigger regard for

HEAVY DEATH TOLL MARS U. S. HOLIDAY

Motor Crashes and Drownings Claim Many Lives Throughout Country.

CHICAGO FAVORED.

Two Fire Trucks Crash at Denver Speeding To Trivial Fire.

NEW YORK, July 4.—The holiday death toll in the metropolitan area had reached 17 yesterday, and was expected to grow farther before the thousands of cars which left New York for the country returned over crowded roads late in the afternoon.

Seven persons were killed in automobile accidents near New York, and six persons, seeking relief from the heat in the water, were drowned.

Fully half the population of New York had departed either for distant resorts or nearby beaches. An even million went to Coney Island Sunday.

Learning to Drive

The automobile accident which took seven lives occurred when Mrs. Catherine Damiano, South Orange, N.J., who was learning to drive, stalled the family car on the railroad track. The victims were:

Mrs. Damiano; Anna, 13; Alexander, 8; James, 6; and Nicolina, 14 months, all children of Mrs. Damiano; Santo de Filipe, a boarder at the Damiano home.

Two other children were injured. The tenth occupant, James Decicio, was not hurt.

Hit-and-Run.

Moses M. Alder, 45, was killed by a hit-and-run driver at Long Branch, N.J. Sol. Schnitzler, drum major of the Wildwood, N.J., high school band, was killed in an automobile crash near Wildwood.

Mrs. Francis C. Callahan, Brooklyn, was fatally injured when her automobile skidded at Southbury, Conn. She died two hours later.

William Gibson, New York, died from injuries received in a collision in Grant City, S.I.

The drowning victims: Anthony Terris, 18; Thomas Cinneman; Leo Durane, 22, Newark, N.J.; James B Kerr, 55, Rumson, N.J.; Milton Stone, 17, New York, one unidentified man.

Three Drowned

PITTSBURG, July 5.—Three persons were drowned in Pittsburg river during the week-end, including a father who was trying to rescue two daughters from drowning. The girls were rescued by another man.

Fire Trucks Crash

DENVER, July 5.—Speeding to a trivial fire believed to have been caused by firecrackers, two fire trucks collided, and then crashed into a store early yesterday, injuring five firemen seriously. One of the firemen was reported dying. The trucks and the store were wrecked.

Chicago Favored

CHICAGO, July 5.—Only three accidents from fireworks had been reported to police in the Chicago district yesterday, and the toll of week-end automobile accidents was surprisingly small.

One automobile death, and that outside the city limits, was reported in the last 24 hours. A little girl lost an eye when a torpedo exploded, a boy was burned by fireworks in Chicago, and another child was injured in Waukegan when she put a lighted firecracker in her mouth.

Sale of fireworks is barred in the city. Officials predictetd the sanest Fourth in history.

Four Perish

KANSAS CITY, Mo., July 5.—Four deaths marked the beginning of the double holiday over Independenece Day near here. Three persons were killed in an attempt to beat a train to a crossing in an automobile, and one youth drowned while attempting to save his brother.

Fatal Fireworks

ST. LOUIS, July 5.—Fireworks yesterday took one death and 122 injured in St. Louis and vicinity. Hadden Harris, 10, was fatally injured and died from burns when he fired a blank cartridge into a gasoline can.

Most of the injuries were powder burns.

Score of persons were treated at the city hospital.

Three at Buffalo

BUFFALO, N.Y., July 5.—Three deaths by drowning were reported by police here over the week-end. Two were canoeists, while the other was a swimmer.

Mrs. Florence Moore, 27, and Arthur J. Kelly, 38, both of Buffalo, were drowned when their canoe overturned at Conesus Lake.

Richard O'Donnell, 17, Buffalo, drowned while swimming at Angola.

The canoeists' bodies have not been recovered yet.

PUBLIC NOTICE

A ... Meeting will be held on ... EVENING, JULY ... shades T RYE'S PAVILION, ... and must Eight o'clock, to ... wide. ...ratepayers of the North Monaghan ... who are effected ... Disposal Plant, ...ttend.

HAVELOCK ... Monaghan.

... HAVELOCK, July ... Otonabee ...achanan of Toronto is ... ives in town and vicinity.

BRITISH FLIERS PLAN FLIGHT

Will Attempt To Come From England Across Atlantic.

SEVERAL IN PARTY.

LONDON, Eng., July 5. — Decision to attempt Trans-Atlantic flight from London to Ottawa, Ont., instead of from London to New York as previously planned, has been reached by a group of British pilots, seeking to make a Trans-Atlantic flight.

The pilots of the plane will be Lieut. Col. F. Minchin, of British Imperial Airways and Leslie Hamilton, British air taxi owner, who has just returned from a three months' air tour of continent. Capt. R. MacIntosh, also of the Imperial Airways, may be taken along as a passenger. Aviators plan to start within two weeks for Ottawa, refuel there, and then fly back to European continent, as far as their gasoline supply will carry them.

May Make Flight

SOUTHAMPTON, ENG., July 5.—Captain F. T. Courtney, who may spend next week end flying the Atlantic in a seaplane, now plans night landing off Battery, New York City. Arrangements are being made for searchlights and other guiding beacons for him in New York harbor. He expects to refuel at Newfoundland after the flight across the ocean.

CLUB PICNIC HELD AT CAVAN

Many Attend Outing Held at Matchett's School, S. S. No. 7.

CAVAN, July 5.—On Thursday evening the young people of Cavan Centre Community Club held a very successful picnic in the school yard of Matchett's School, S. S. No. 7. There were about thirty young people of the neighborhood present.

At five o'clock a softball game was played, the boys playing against the girls, with reversed batteries. The game was full of excitement, and the boys won by a small margin.

After the all game a good supper of salads, sandwiches, cakes, tarts and lemonade was served to the hungry crowd who sat around on the ground.

After supper were the races and other sports. The thread-the-needle race was won by Gwen Hunter and Lewis Pudsey. The girls' 75-yard dash was won by Ruth Staples and Muriel Matchett. Lewis Pudsey and Ralph Staples won the boys' 100-yard dash. In the high jump the order of the winners was: Ralph Staples, Eldred Snyder and Mac Newton. There were several tugs-of-war, which provided plenty of fun.

BETHANY PASTOR IN MOTOR WRECK

Car Driven By Drunken Man Crashes Into His, Damaging It Badly.

BETHANY, July 5. — While Rev. and Mrs. A. Poulter were returning from a visit with friends east of Peterborough, they met with rather a trying experience on a narrow place in the road between Peterborough and Norwood. They noticed a car driving toward them, and to avoid an accident they drew off the road. To their amazement the approaching car drove directly for their car without halting. Mr. Poulter's car was rather badly damaged in the contact, although the occupants escaped only with badly shaken bodies and nerves.

The car in fault swerved to the side of the road and into the ditch. Mr. Poulter went to speak to the driver of the second car, but received an abusive reply, as the driver was drunk. He not only swore, but grabbed Mr. Poulter by the arm and tore the sleeve out of his shirt. The car bore a Peterborough license plate, and Mr. Poulter has reported the accident to the authorities.

Grace Wrecks Plane In Pacific Hop-Off

MANA, Island of Kausi, Hawaii, July 5.—(A. P.)—The stunt flier of the movies, Ricard Grace, of Hollywood, Calif., crashed to earth in his plane here yesterday shortly after having taken off for the California mainland.

Grace and the dog which accompanied him were unhurt but the plane was so badly damaged that the trans-Pacific flight of more than 2,400 miles may be abandoned.

Grace made a good take-off at 5.24 a.m. from the rough and bumpy Barking Sands runway, which had previously punctured the tires of his plane's wheels, halting two attempts to fly. He circled the Island of Kausi, testing his machine before sailing out across the Pacific.

Trouble developed when the plane was over the village of Koloa. The tail of the monoplane was seen to flutter and then the plane plunged to earth in thorny bushes at the edge of the flying field. Grace had flown 51 minutes when he crashed to land at 6.15 a.m. The fuselage and one wing was wrecked and there was other damage, but the propeller and motor were intact.

ADVERTISE IN THE EXAMINER

An Ex-Buck Private Goes Back to France

Dear Mac:

We have followed the Canadians through their Somme battles, and we have been over most of the ground that was familiar to us in the months we spent there in 1916. There still remains much of interest though, towards Bapaume.

There is for instance, the village of Martinpuich, with its brand new church. Martinpuich looks over to High Wood, and High Wood being London's ground, survivors of the old 47th (London) Division and their friends have rebuilt the village school. But, Martinpuich has other British friends, for in the early days of peace, Southampton adopted the village, along with Guedecourt, and reconstructed the water supply in both places.

Not every Somme village has regained its church; in fact, relatively few are so fortunate as to possess anything more than an old British hut in which to worship. For that reason it is pleasing to find close to Martinpuich another village with a new church, namely, Le Sars, before whose shattered walls the Australians and troops of the English county regiments toiled in the mud and slime for many weeks. Le Sars, like Poizieres, was levelled to the ground, and to find a goodly-sized village here, with a church and substantial belfry, completely upsets one's recollections of the Bapaume road.

But memory is soon adjusted by the sight of the ancient Battle de Warlencourt, a little higher up the road. This is a primeval burying ground, or was such until the guns of a later civilization tore into its chalky slopes. Time was, before the Imperial War Graves Commission got to work, when you might read about the base and on the slopes of this little hillock, the story of its conquest in 1916. How many times it changed hands, one cannot ascertain, but the battlefield guides, those tough ex-service men in Albert, who are never timid of quoting figures, give the number as seventeen, and their calculation is just as likely to be correct as that of any history book, for fighting was incessant here in October, and headquarters were often uncertain, at the end of a day, which side held the Butte, and how many times it changed hands.

Today, you may see symbolised here, as I saw it, the change from war to peace. In the fields about the Butte I found ploughs instead of machine-guns, and sheep, guarded by an old man in many overcoats, in place of a steel-helmeted company. But there are still reminders of other days. At the base of the Butte, facing the Bapaume road, are three wooden crosses, one to that regiment of tough fighters, the Durham Light Infantry, and two to the South Africans, to the 3rd and 6th Battalions, who, after recovering from their heroic fight at Delville Wood, experienced a grim struggle for the Butte. On the crest, too, are crosses, strangely silhouetted against the sky. Here a wooden memorial to the German defenders of the Butte stands with two crosses commemorative of the valiant men who won it.

Travelling onwards, towards Bapaume, the War-time resident of this zone may strain his eyes for a glimpse of Loupart Wood, away on the left. Here might have been told another story of High Wood and Delville Wood, had not the enemy retired from it on the very morning on which it was to have been attacked by the same costly methods as won those other woodlands of the Somme.

Warlencourt awakens memories of the day when the Australians, finding it deserted by the enemy, gave a whimsical touch of civilization to its shattered appearance by stringing a clothes line across the main street and hanging thereon a white garment which fluttered in the breeze to greet the supporting troops—a bizarre touch which made men laugh as they rarely laughed on the Somme.

There is now no trace of the little German cemetery on the northern side of the road, near the lane that branches off to Warlencourt. The French and German governments have, happily, reached an agreement concerning the German dead in France, and their graves are being removed to their own country. It is better thus.

Ligny-Thilloy, the twin village near Bapaume, nestles comfortaoly between the hills, as villages with such pretty names were surely meant to do. Even in the days when their walls were broken and their gardens littered with shell cases, these two villages had a strange air of quietude and detachment.

By the southern side of the Bapaume road hereabouts, is still to be seen the narrow Decauville railway, which the British army built. Time was when it carried ammunition. Its last job was to convey the material from which was built the church at Le Sars.

The town of Bapaume shows more scars of war than do most of the villages. The French policy of reconstruction was based on the principle that agriculture being the mainstay of the country, the villages must take precedence over the towns in rebuilding, and so there is much leeway to be made up in places like Albert, and Bapaume. The old square, and Place Faidherbe, is still somewhat desolate, and the memorial to Faidherbe still consists only of the stone plinth. The effigy of the general was probably fired, in the form of shells, from the guns of the very nation against which he had made such an heroic stand in 1870.

Bapaume has some fine shops, establishments with elegant frontages, and its principal streets are bright with gay displays of goods. It seems strange, however, that in rebuilding the town, the old building lines, allowing of only a narrow road, and a mean footpath, should have been followed. But here again, is demonstrated that conservatism which won back this Somme area to peaceful pursuits. A less conservative people might have receded altogether from the thought of returning to this most devastated of devastated areas. Their desire to establish it "as before" is responsible for a triumph of reconstruction work, even if it is also guilty of some relatively minor errors.

Bapaume is the adopted town of Sheffield, England, which city also helped Puisieux and Serre, the fortress village of the Ancre where the unheralded gallantry and sacrifices of Sheffield's sons are suitably commemorated. The generosity of Sheffield citizens has given to Bapaume a welfare clinic for the children.

This association of Sheffield and Bapaume is surely a fitting thing, for just as Sheffield was one of the cities most devastated, in the industrial sense, by the consequences of the War, so Bapaume was one of the towns of France most devastated by the destructive forces of war.

PAUL ADAMS.

WEDDING BELLS.

TUCKER—JACKSON

NORWOOD, July 5.—A wedding of interest to Norwood friends took place on Wednesday last in St. Paul's Anglican church, Lindsay, when Verlie, only daughter of Mr. and Mrs. Jackson, became the bride of Mr. W. Basil Tucker, youngest son of Mr. William Tucker and the late Mrs. Tucker, of Norwood.

SEABROOK—KIDD.

A quiet wedding was solemnized at Toronto on Monday, June 27, in Sheldrake United church, when Miss Keitha E. Kidd, R.N., of Kitchener, eldest daughter of Mr. and Mrs. W. A. Kidd, of Toronto, became the bride of Mr. Barrie Seabrook of Detroit, youngest son of Mr. and Mrs. B. Seabrook of Fraserville, Ontario. Rev. W. B. Caswell, pastor of the church officiating. The bridal party entered the church to the strains of the wedding march played by F. E. Goodwin. The bride was gowned in cream georgette with silver trimming and a picture hat to match. She wore a fox fur, the gift of the broom.

The bridesmaid, Miss Anna Kenny, R.N., of Detroit, was gowned in peach georgette with lace and sequin trimming and a picture hat to match.

The groom was supported by Mr. C. R. Wasson of Peterborough, cousin of the bride. The groom's gift to the bride was a mesh bag, to the groomsman an engraved wallet. The happy couple left later for a boat trip down the St. Lawrence, the bride travelling in a white ensemble suit with hat and shoes to match. On their return Mr. and Mrs. Seabrook will reside at 5101 Chicago Boulevard West, Detroit, Michigan.

CLARK—DOBBIN

A quiet but pretty wedding took place on Thursday afternoon, June 30th, at the home of Mr. and Mrs. Robert A. Dobbin, when their third daughter, Lila May, became the bride of Mr. Hector George Clark, son of Mr. and Mrs. Matthew Clark, all of North Monaghan, the ceremony being performed by Rev. D. Wren, of Trinity Church, under an arch of ferns, peonies and orange blossoms.

Promptly at one o'clock the bride entered the drawing room on the arm of her father to the strains of Mendelssohn's Wedding March, played by her cousin, Miss Eva Taylor, of Otonabee. She wore a simple gown of white crepe, with the conventional wedding veil caught with orange blossoms and carried a lovely bouquet of butterfly roses.

The bride was attended by her sister, Miss Clara Dobbin, very prettily dressed in Athenian rose georgette trimmed with sand and gold braid and rose blush shoes and stockings, and carried Ophelia roses. Little Beatrice Moncrief, the tiny niece of the bride, dressed in pink and carrying a basket of pink rose buds and baby breath, made a charming little flower girl. The groom was attended by M. Cecil Wood of Toronto.

After the ceremony the bridal party adjourned to the dining room, where a sumptuous wedding breakfast was served to about thirty-five guests.

The young couple were the recipients of many worthy presents, showing the high esteem in which they are held in the community. The groom's gift to the bride was an amethyst bracelet, to the bridesmaid and pianist silver bar pins, and to the dainty little flower girl a topaz ring, and to the groomsman, gold cuff links.

Mr. and Mrs. Clark left for a motor trip to Toronto and Niagara Falls, the bride travelling in rose blush georgette trimmed with Italian lace and gold braid, navy blue coat trimmed with white fur, blonde hat and shoes and stockings to match. On their return they will reside in North Monaghan.

Poland Crowns Madonna to Fulfill Vow Made By King Before the War in 1656

VILNA, July 5. — Republican Poland, upon the initiative of Premier Pilsudski to-day fulfilled an oath taken in 1656 by King John Casimir, who, at the moment when nearly all of Poland was held by Swedish invaders, started a war to free the country by offering all the lands to Our Blessed Lady. After the victory, and in token of his gratitude, the King decided to crown the Madonna's picture with the Polish crown.

King Augustus II. fulfilled this obligation in 1717 by crowning the miraculous picture of Madonna Czenstochowa, while to-day the second part of the oath was accomplished by crowning the Madonna of Vilna, or "Ostrabrama," which is walled in the gate in the remains of the old fortification. With the Poles the Madonna at Ostrabrama is second only to that at Czenstochowa.

The former presumably is the work of a Cracow painter in the first half of the seventeenth century. It is a rare type of Madonna, as there is no Infant Jesus.

The ceremony was attended by President Moscicki, Premier Pilsudski, nearly all the members of the Caobinet, two Cardinals, twenty Bishops and several diplomats, including John B. Stetson, Jr., Minister from the United States.

There were present more than 100,000 pilgrims, among them 1,200 Latvians. In view of the fact that Lithuania shares with the Poles the same regard for the Madonna at Ostrabrama, the Polish Government opened the frontier for ten days to permit Lithuanians to enter without passports.

It was expected that the ceremony would help in smoothing over the dispute between Poland and Lithuania, but the Government of the latter country prevented all pilgrimages toward Vilna. Double sentries were posted along the frontier, with the result that only ninety persons succeeded in crossing the frontier into Poland.

WESTWOOD GIRL GRADUATE NURSE

Miss Annie Drummond Receives Certificate at Dr. Caven's Hospital.

TORONTO, July 5.—Four young women were graduated as nurses last evening at the closing exercises of the training school in connection with Dr. Caven's Hospital. These young women who received their certificates were Miss Anne Drummond, of Peterboro, Ont., daughter of Mr. and Mrs. D. Drummond, of Westwood; Miss Marion Russet, of Chapleau, Ont.; Miss Dorothy May Lane, of Bridgeport, Conn., and Miss Ella May Wilson, of Cascades, Que.

Dr. Caven presided over the pleasing programme, and also led the graduates in taking the Florence Nightingale pledge. The certificates were presented by the nursing superintendent, Miss Elizabeth Sproule, and the special speaker who addressed the nursing class was Rev. J. E. Lindsay.

Following the program the nurses and their friends enjoyed a dance gathering.

CLOSE TO-DAY.

Royal Commission To Conclude Nova Scotia Sittings at Noon.

HALIFAX, N.S., July 5.—(Canadian Press.)— Nova Scotia sittings of the Royal Customs Commission will close here to-day at noon. The commission will then go to Charlottetown, probably opening sittings there on Wednesday afternoon. The commission will suspend operations after the Charlottetown sittings until September next at Ottawa.

Mount Machray, 9,020 feet high, is situated to the west of Grant pass on the Alberta-British Columbia boundary. According to the Geographic Board of Canada, it commemorates the late Most Rev. Robert Machray, Anglican Archbishop of Ruperts Land and Primate of Canada. Archbishop Machray frequently spent his period of recreation in this district.

MARMORA NEWS.

MARMORA, July 5.—Mrs. W. Robertson and two young sons of Toronto are visiting relatives in this district.

Mr. and Mrs. George Haacke and family, of Toronto, are visiting the former's brother, Mr. H. R. Haacke, at Idlewild, Crowe Lake.

The family of Mr. J. Ethier moved to Deloro from Belleville on Wednesday.

Mr. and Mrs. Ernest Woodstock and friends, of Toronto, are spending a couple of weeks at Pal o' Mine cottage, Crowe Lake, with Mrs. Woodstock's parents, Mr. and Mrs. William Keir.

Mr. and Mrs. Frost, of Frankford, are at Crowe Lake for the summer.

Mr. Joe Dale is quite ill at his home here.

Mr. and Mrs. F. Mumby, of Niagara Falls, are visiting relatives here.

Mrs. Gallagher, of Toronto, is on a visit to relatives in the district.

Mr. and Mrs. G. R. Hartley, spent a few days last week in Toronto.

Mrs. M. McWilliams is home again after visiting relatives in various parts of the province.

Miss M. E. Barnes, of Kemptville, is spending a week with Mr. and Mrs. Henry Kerr.

Misses Leta and Mary Clements, of Ivanhoe, are on a visit to their grandparents, Mr. and Mrs. Henry Kerr.

Miss Gladys Melville was home from Toronto for the celebration.

Miss Hilda Taft left on Saturday to spend the vacation at her home in Kingston.

Mr. Arthur Jones and friend, Mr. Fred Amo, of Detroit, motored to Marmora to spend the holiday with the former's parents, Mr. and Mrs. James Jones.

Mr. and Mrs. Cecil Armstrong, of Glanmire, spent Sunday at the home of Mr. and Mrs. Manley Lavender.

Mr. and Mrs. A. V. Yates spent the Jubilee at Preston and other points.

Miss Margaret Lynch is home for the summer vacation.

Mr. Roy Bleecker, of San Francisco, has been visiting his parents, Mr. and Mrs. C. A. Bleecker.

Camp meetings throughout this week are being conducted on the Fair grounds by various ministers of the Free Methodist Church.

TEACHER GIVEN SILVER SERVICE

Miss Florence Little is Leaving Lily Lake School This Year.

THERE SEVEN YEARS.

A very pleasant evening was spent on last Wednesday night by parents, scholars and friends of S. S. No. 1, Lily Lake School, when they gathered to say farewell to their teacher, Miss Florence Little.

Miss Little has taught in the school for the last seven years, and during that time she has made friends with everyone. She was always ready with a helping hand when called upon, and as she went in and out of the many homes in the community, she endeared herself to all those with whom she came in contact. She was presented with a handsome silver tea service and a bouquet of peonies.

During the evening vocal solos were given by Mrs. J. Manson and a piano solo by Dorothy Rowland. Warden J. A. Middleton acted as chairman for the occasion. Short addresses were also given by members of the Board of Trustees. After the presentation dainty refreshments were served by the ladies of the Lily Lake Sunday School. The following address was read by Cecil Hancock, presentations were made by Everett Tully and Dorothy Rowland:

Dear Miss Little:

It is with feelings of regret that we have learned of your intention to sever your connections with us as the respected teacher of Lily Lake School.

It is seven years since you first came among us. You came as a complete stranger to all of us. You leave us as a close personal friend.

You have done much in your work as teacher to build up and develop those finer traits of character which will mean much in the lives of those who have come within the sphere of your influence.

You have endeared yourself to us as you have gone in and out of our homes, by your kindly words and cheery presence.

We appreciate the splendid service you have rendered in the work of the school and as a token of our affection and esteem, may we ask you to accept this gift as a reminder of your sojourn among us, and with this goes our best wishes for your welfare and success in all your future life.

Signed on behalf of Lily Lake School:

Cecil Hancock.
Everett Tully.
Dorothy Rowland.

Miss Little thanked those present in a few well chosen words, after which all joined in singing "For She's a Jolly Good Fellow." The singing of the National Anthem brought the evening to a close.

AVIATOR RETURNS.

Movie Stunt Flier Forced Down By Rudder Trouble in Ocean Flight.

MANA, Island of Kauai, Hawaii, July 5 (Canadian Press). — Richard Grace, motion picture stunt flyer, took off for the California coast at 5.24 a.m. to-day, but his plane developed rudder trouble, and he returned to Barking Sands Field less than an hour later. The plane crashed upon the rough landing place, and was totally wrecked. Grace and the puppy dog which accompanied him were not hurt.

JUMPS FROM C.P.R. LINER

Montreal Man Makes Attempt To Escape Deportation To Europe.

IS RECAPTURED.

MONTREAL, Que., July 5.—(Canadian Press.)—Making an attempt to escape deportation, Mark Clifford jumped overboard from the C.P.R. liner Montcalm, off Goose Island Reef about 45 miles below Quebec, but in endeavoring to swim ashore he was picked up by the Cunard liner, Letitia, which was following astern of the Montcalm, and now he is reposing in Rimouski jail awaiting the next C.P.R. liner to take him to Europe. This became known here yesterday when steamship officials arrived from Father Point.

Clifford, taking advantages of the narrow stretch of river at that point made his dive in a spectacular "get-away." The Montcalm was too busy to slacken speed and to lower a boat, so her master radioed the master of the Letitia. The latter liner had already passed Clifford who was swimming strongly shoreward, but she swung around and lowered a lifeboat. Clifford was picked up and brought aboard the Cunarder from which he was disembarked on the pilot boat at Father Point and taken to Rimouski.

CAMPBELLFORD NEWS.

CAMPBELLFORD, July 5.—Captain and Mrs. Wright, who have won many friends during their sojourn in town, have been transferred to the Greenwood corps, Toronto, and leave on Monday for their new station. Captain and Mrs. McMillan will take charge of the work here, arriving about the first of August. In the interim Lieut. Hallam will be in charge.

R. H. Cole, of Crow Bay, was in town on Thursday evening meeting a large party from Cleveland bound for his popular resort on the bay.

Motion pictures of the egg ring are to be taken in town on Saturday, the 9th. Further particulars later.

Cecil Nelson, of Warkworth, met with a painful accident when thrown through the windshield of the car in which he was driving with his brother, Evegette, when their car smashed into a car driven by Earl Stevens, who with other teachers had gone to Warkworth for the examinations. Cecil, a bright young fellow of about 15 years, told The Examiner that both the Stevens' car and his brother's were turning in near the school at the same time and had not noticed each other. Cecil has some fifteen stitches in his face and head.

Burnbrae church members and Sunday School held a picnic at the Dalgleish Picnic Grounds at Crow Bay yesterday. Gospel Hall of town also held their Sunday School picnic there, as did also Mount Pleasant Sunday School. Besides these picnics large numbers from Stirling and other points motored out for the day. From Campbellford were noticed Dr. Richardson and family, Dr. Richardson, D.L.S., and family, Wm. Armstrong, Mrs. Robert Bell, Mrs. John Allen and family and Mrs. McEachren.

ALDERMEN OBJECT

(Continued from page 1.)

of an agreement with the Warren Bituminous Paving Company for the paving of the streets mentioned in by-law 2726.

Ald. Denne brought up his usual list of places where the roads and walks need attention.

Ald. Stocker asked when work will be started on the storm drain up Leslie street.

Ald. Ackerman brought up the matter of the sewage disposal plant. In answer to the Council's request for engineering advice the Deputy Minister of Health wrote suggesting that the City build new parts to the plant and offering help. This, said Ald. Ackerman, means that nothing will be done by the Province for some time.

Ald. Hancock reported on some of the business done by the Union of Canadian Municipalities at the recent convention, to which he was a delegate. He advocated the adoption of a stop and go signal system on George street.

Fire Chief George Gimblett and the Chairman of the Fire, Water and Light Committee, or some other alderman, will attend the Canadian Fire Chiefs' Convention at Hull.

Ald. Denne asked the Mayor, as a member of the Police Commission, to notify the public that the angle parking by-law on George street is not yet in force and that the cars should park straight.

Ald. Stocker drew a laugh when he said that the Chief of Police would soon be back from his vacation and then something would be done.

The Mayor explained that many of the cars on the streets now are from the United States, where angle parking is the rule. This helps cause confusion.

Ald. Greene suggested that as Rubidge street, now it is paved gets a great deal of traffic, it should be made a through street.

Ald. Ackerman opposed the creation of more through streets, with their corresponding stop signs. Ald. McIntyre asked the Mayor to have the police enforce the law requiring the crossing of intersections at not more than ten miles an hour. He felt that many people do not know that the law calls for this speed on through streets.

Insects have their own radio and produce light and cooling systems.

The best plant fertilizer is liquid manure.

By increasing the amount of moisture in the air during the winter, the wilting of plants indoors can be avoided.

TORY CONVENTION SET OCTOBER 11TH

Official Announcement Made Regarding Datae For Convention at Winnipeg.

OTTAWA, Ont., July 5 (Canadian Press).—Official announcement that October 11 has been confirmed as the date for holding the Conservative convention at Winnipeg is made in a statement issued last evening by Hon. Hugh Guthrie, Opposition leader. An increase in the number of delegates at large up to and proportionate to the number of Federal representatives elected by each province is also made. Each province will select its own quota.

The statement, made public at the conclusion of yesterday's meeting of the general committee of the Conservative party, which is making preparations for the convention, reads:

"At a meeting of the general committee, appointed at the conference of last fall to make the necessary arrangements for the holding of a national convention of the Conservative party, held yesterday in the House of Commons, it was unanimously decided that no change would be made as to the date of the convention, and October 11th is therefore confirmed. The meeting also unanimously confirmed the method of voting by constituencies as set forth in March last. The matter of delegates at large from the different provinces came up for discussion, and the committee decided unanimously that each province could select delegates at large up to and proportionate to the number of Federal constituencies; thus Ontario will have 82 delegates at large, Quebec 65, Saskatchewan 21, Manitoba 16, Alberta 16, British Columbia and the Yukon 15, Nova Scotia 14, New Brunswick 11, and Prince Edward Island 4 delegates at large.

"The meeting adjourned, subject to call if necessity arose."

Lindbergh Escort Returns to State

MOUNT CLEMENS, Mich., July 5 (Canadian Press).—Eight planes of the United States air squadron returned to Selfridge Field late yesterday from Ottawa, where they accompanied Colonel Charles A. Lindberg to the Diamond Jubilee Celebration of Confederation.

Major J. T. Lanphier, Commandant, described the flight as uneventful.

The superior quality of northern grown seed is nowhere more strikingly shown than in the success obtained with Canadian alfalfa seed. For a long time it was found difficult to grow alfalfa successfully in many parts of Canada, but the development of an ample supply of hardy strains of seed has, to a certain extent, solved the problem of winter killing and the Dominion's alfalfa crop increased from 238,000 acres in 1926 to 858,000 acres in 1926.

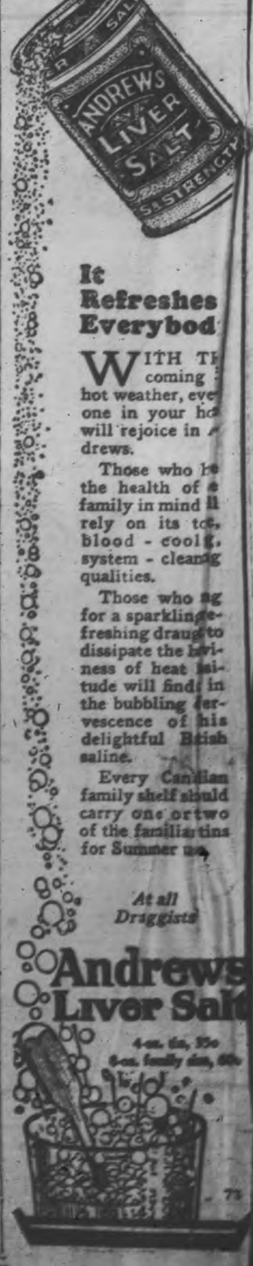

It Refreshes Everybod

WITH TH... coming hot weather, eve... one in your ho... will rejoice in A... drews.

Those who h... the health of ... family in mind ... rely on its to... blood - cooli... system - cleans... qualities.

Those who ne... for a sparkling, ... refreshing drau... to dissipate the ... liness of heat la... tude will find ... in the bubbling ... fervescence of his ... delightful Britis... saline.

Every Canadian family shelf should carry one or two of the familiar tins for Summer use.

At all Druggists

Andrews Liver Salt

4-oz. tin, 35c
8-oz. family size, 60c

TUDBT. FAIR CO. LTD.
PHONE 145

hese Prices are for all Day Wednesday and Thursday Morning

The c
5 sty
The s
$19.5
Tuck
mista

ULD ANY OF THE LINES BE SOLD OUT WEDNESDAY THEY WILL BE REPLACED WITH OTHER SPECIALS FOR THURSDAY MORNING.

3

FINE ALL-WOOL PLAIN FLANNELS
EGULAR UP TO $2.10 YARD
he sport coat. of shades. 54-Yard $1.59

ALL-WOOL SPORT FLANNEL
REGULAR $2.50 VALUE
White with broken grey stripe. Specially for the sport coat or suit. 50 inches wide. Yard, $1.59

ALL-WOOL BLAZER FLANNEL
3 pieces of this line only. White with black, yellow and black, and blue and black. 28-inch. Yard $1.25

$1.75 BLACK OR WHITE CREPE DE CHENE, 36 INCHES WIDE, SALE PRICE $1.49 PER YARD

CHILD
% lens
Sizes 5
cial, p

' 25c Vests, with or no sleeve, for, ...19c

Ladies' 50c Bloomers, in pink, apricot and mauve, for, pair 35c

Ladies' 75c Silk Vests, in mauve, pink and white, for 59c

Children's 1-1 Ribbed Cotton Hose, sizes 5 to 10, black, sand and white, pair 25c

BATH TOWELS
on" Brand Fancy Towels. Reg-5c, for, each.. 50c

ABLE DAMASK
leached, extra good quality, dice design, h. Regular r, yard..... 37c

SHEETING
ed and unbleached, 2 inches wide. r 50c, for, yard, 39c

LLOW COTTON
sso". Brand, circular 42 and 44-inch. Reg-0c, for, per 35c

'S WORK SHIRTS
olors. Sizes 14½ to
r $1.25, for, 95c
r $1.00, for, 75c

EXTRA LARGE WHITE TERRY SHEET SIZE BATH TOWELS ON SALE AT SPECIAL PRICES
30 x 50 inches. Regular $1.85. Sale price, each, $1.29
44 x 72 inches. Regular $2.50. Sale price, each, $1.79

BED SPREADS WITH STENCILLED DESIGN
Specially suitable for summer cottages. Light weight. Large size, 68 x 86 inches. Linen shade. Each $2.39

35c FANCY STRIPE TICKING
Mill clearance at the end of their season gives us this low price. 28-inch. Wednesday and Thursday morning, yard 15c

$2.75 COLORED KRINKLE QUILTS
A very large size Quilt, 80 x 90 inches, hemmed ends. Several shades with white fancy pattern. Each $1.95

MEN'S $1.25 BATHING SUITS
A bargain for men this time. Navy trimmed with white, orange or red. Sizes 36 to 44. Each 95c

SPECIAL LINE OF
GEORGETTE SCARFS
REGULAR VALUE, $2.50
$1.95
White, grey, sand, peach, rose, blue, orange, brown and mauve, with fancy painted ends.

36-INCH DOUBLE THREAD WHITE FUGI SILK, $1.50 YARD

FANCY CUFF
SILK LISLE GLOVES
REGULAR VALUE, $1.25
79c PAIR
They have embroidered trimmed backs, in grey, rosewood and beaver. Sizes 6 to 7½.

DUCHESSE SATIN
190 yards more of that famous $1.59 Black Satin for, yard.. $1.25

WOOL BATHING SUITS AT SPECIAL PRICES
rge collection of pretty colors and color combina-Sizes 34 to 44 bust; also izes, 46 to 50 bust. Priced $2.19 to $5.00

L-OVER APRONS FOR WEDNESDAY AND THURSDAY MORNING
d quality gingham, in a large variety of pret-cks. Special for Wednesday and Thursday 89c

ITY SLIPS, IN ALL COLORS, REGULAR 69c, WEDNESDAY 49c

DIMITY BLOOMERS, IN A VARIETY OF COLORS, SPECIAL WEDNESDAY AND THURSDAY 35c

KNITTED SUITS FOR YOUR VACATION WEAR
In silk and wool mixtures, in a large assortment of pretty colors, in pullover and coat styles. Sizes 36 to 42. Priced from.. $6.75 to $13.50

EXCEPTIONAL VALUE IN THE BALANCE OF OUR SPRING COATS
The materials are black satin, figured silk, charmeen, Poiret twill and charmelaine. Trimmed with waved coney, mole and squirreline. The colors are sand, rosewood, surf green, tan, queen blue, navy and black. Regular $35.00, for $22.50

TWEED COATS ON SALE WEDNESDAY AND THURSDAY MORNING
In tailored and belted effects, in grey, tan and brown mixtures. Regular $15.00, for..... $8.75

SUMMER DRESSES
In fugi, figured crepe, voile and celanese, in all the soft summer shades. Sizes 16 years to 44 bust. Priced from..... $4.95 to $15.00

DRESS GINGHAMS
27 and 32-inch, in a wide range of all size checks and some stripes. Regular price, 29c yard, for..... 5 yards $1.00

WASH GOODS
A collection of beautiful Voiles, etc., that were up to 65c. Sale price, per yard..... 39c

PRINTED PERCALE
Dainty small designs and plenty of them. 32-inch. Regular 35c. Sale price, yard..... 25c

DRESS LINENS
Unorushable quality, in about 10 shades, 36-inch. Regular $1.00 line, or, yard..... 75c

SPECIAL PRICE ON RAG MATS FOR TOMORROW AND THURSDAY MORNING
Reversible Rag Bedroom Mats with hit-and-miss effect, fringed ends and fancy borders across each end.
24 x 48 inches. Regular 69c. Sale price 49c
27 x 54 inches. Regular 98c. Sale price 79c

WOOL AND FIBRE RUGS, UP TO $20.00, FOR $7.00 EACH
Room size Rugs, made of specially selected wool yarn in combination with a cotton warp. They will not crease or wrinkle, are easily cleaned and are especially adaptable for bedroom use. Colors are rose, blue or brown.

SILK MADRAS
REGULAR VALUE, $1.35
FOR 98c YARD
A new line in all-over patterns, for living and dining-room window drapes, in shades of blue, brown, gold and mulberry. 50 inches wide.

WINDOW SHADES, 79c EACH
Good quality Window Shades in white or green. Mounted on strong rollers. Regular size, 37 x 70 inches. Fixtures complete.

TAPED EDGE MADRAS
REGULAR VALUE, 60c YARD
FOR 39c YARD
A new shipment of this popular material, in ecru shade only, 42 inches wide. Several splendid patterns.

$1.25 "GUARANTEED" SUNFAST CASEMENT CLOTH, 79c YARD
Suitable for light draperies. Large choice of colors, including rose, blue, brown, grey, orchid, putty and yellow. 50 inches wide.

HAVELOCK NEWS

HAVELOCK, July 5.—Miss Mary Buchanan of Toronto is visiting relatives in town and vicinity.

Rev. Mr. Wilson, late of Prince Edward County, who is in charge of the Belmont Circuit of the United Church, has moved into Mrs. Dickson's house on George Street.

Mr. and Mrs. H. J. Smallshaw and Mr. Mark Stone of Toronto spent the week-end with Mr. and Mrs. J. Smallshaw.

Mrs. Hill left last week for her home in Smith's Falls after spending a short time with her mother, Mrs. McQuigge Sr.

Miss Marion Grosse of Peterborough visited Miss Dorcas Davidson on Friday.

Miss Edith Roberts of Omemee is home for the summer holidays.

Mr. and Mrs. A. Jones and family of Marmora were the Sunday guests of Mr. and Mrs. Frank Post.

Miss G. Brewster of the Continuation School staff at Kars is home for the summer holidays.

WOMEN'S LEAGUE HOLDS ROSE TEA

Effort of Millbrook Church Ladies Proves Very Successful.

MILLBROOK, July 5.—The "Rose Tea", held at the home of Mrs. Thomas Gillott on Wednesday afternoon, under the auspices of Mrs. R. J. McKnight's group of the Women's League of Grace church, proved a most enjoyable social event.

The daintily laid tea-tables were arranged on the lawn, and while no formal programme was planned, the opportunity for social intercourse was specially emphasized. The hostess, who recently passed her ninety-second birthday, was quite able to enjoy the occasion fully, a number of the guests being older members of the congregation and community, whom Mrs. Gillott had a particular pleasure in meeting in a social way, and under such favorable circumstances.

As convener of the group in charge Mrs. McKnight had a general oversight of all the arrangements, those waiting on tables, and helping in other ways being: Mrs. T. Ingram, Mrs. C. Thorndyke, Mrs. W. J. R. Gillott, Mrs. Bothwell, Mrs. A. J. Armstrong, Mrs. J. Lancashire, and Mrs. A. Coyte.

Rev. Joseph Wilks recently passed his ninety-first birthday, the day being spent quietly with Mrs. Wilks in a pleasant outing at Cobourg. Mrs Wilks' many friends will be glad to learn that his health is very satisfactory this summer, having improved considerably since the winter months, and he was able to take the special service at Carmel last Sunday, and to give the address at the community Patriotic Service in the Anglican church the following week.

Though of such advanced age Rev. Mr. Wilks still quite capably takes charge of two preaching services a Sunday, when occasion demands, though when he supplies locally the United church withdraws its service at the afternoon appointment.

The Women's Institute is holding a Jubilee Lawn Party at the home of the president, Mrs. Charles Thorndyke, on Saturday, June 9, with tea served from 4 to 7 p.m.

The Women's Missionary Auxiliary of the United church is preparing a special Confederation program to be presented in the church parlors on Wednesday, July 13, at 3 p.m. The mission band, mission circle, and C.G.I.T. group will have a part in the pageant.

SCHOOL REPORT.

S.S. NO. 10 ,SMITH.

N.B.: The following will be the pupils' standing in September. Pupils with an asterik beside their name will be promoted on trial.

Sr. IV—Keith Blewett, *Robert Armstrong.
Jr. IV—Adam Harris, Sherman Pearson.
Sr. III—Viola Graham, Marjorie Windover, Rollie Graham, Mildred Northey.
Sr. II—Fern Graham, Neil Blewett, *Victor Graham.
Jr. II—Bernard Sage.
Jr. I—Irvin Harrison, Stewart Graham.
Primer—George Sage, Jean Northey.

M. E. WAGAR (teacher).

NORWOOD HIGH SCHOOL.

NORWOOD, July 5.—Following are the results of the Lower School examinations of Norwood High School, with a key to the subjects:

A—Grammar.
B—Canadian History.
C—Geography.
D—Physiography.
E—Arithmetic.
F—Art.
G—Botany.
H—Zoology.
I—Literature.
J—Composition.
K—Algebra.
L—Latin.
M—French.
N—Geometry.

Abel, Lillian—A, D, E, H, I, J, M, N.
Andrews, Harvey—B, C, F, G, I, J, L, M.
Beavis, Dorothy—A, D, M, N.
Bongard, Harvey—B, C, F, G, I, J, K, L,M.
Brown, Edythe—B, C, F, G, I, J, K, L, M.
Buchanan, Helen—B, C, F, G, I, J, K, L, M.
Buck, Thelma—B, C, F, G, I, J, K, L, M.
Buck, Wilfred—B, C, F, G, I, J, K, L, M.
Carbery, Hubert—B, C, F, G, I, J, K, L, M.
Doherty, Ambrose—C, G, J, L, M.
Doherty, Charles—A, B, E, H, I, J, M, N.
Faux, Isobel—B, C, F, G., H, I, J, K, L ,M.
Forsythe, Donald—G, I, J K L, M.
Girven, Elsie—B, C, F, G, I, J, K, L, M.
Herr, Loretta—A, D, E, H, I, J, M, N.
Jones, Lilian—B, C, F, G, I, J, K, L, M.
Kempt, Jack—B, C, F, G, I, J, K, L, M.
Lumsden, Raymond—B, C, F, G, I, J, K, L, M.
McConnell, Eva—B, C, F, G, I, J, K, L, M.
McGee, Winneta—B, C, F, G, I, J, K, L, M.
McNeely ,Roscoe—A, D, E, H, I, J, M, N.
McNulty, Charles—B, C, F, G, I, J.
Mnotgomery, Merle—E.
Moyer, Kenneth—B, C, F, G, I, J, K, L, M.
Murphy, Verna—B, C, F, G, I, J, K, L, M.
Nixon, Florence—A, D, E, I, J, L, M, N.
Parker, Lilian—C, F, G, I, J, K, L, M.
Pearce, Winnifred—B, C, F, I, J, L, M.
Quinlan, Mary—B, C, F, G, I, J, L, M.
Raddon, Donald—C, F, G, I, J, L, M.
Richardson, Edna—E.
Richardson, George—B, C, G, I, J, K, L, M.
Rogers, William—A, D, E, H, I, J.
Rothwell, Donald—A, D, E, H, I, J, M, N .
Rowson, Thomas—B, C, F, G, I, J, K, L, M.
Roxburgh ,Mary—B, C, F, G, I, J, K, L, M.
Scott, Roy—B, C, F, G, J.
Starke, Lola—B, C, F, G, I, J, K, L, M.
Thomson, Elizabeth—B, C, F, G, I, J, K, L, M.
Waters, Joseph—C, F, G, I, J, M.
Webster, Marguerite—A, D, E, H, I, J, M,N.
Wildman, Karl—D, E, N.

HAVELOCK, July 5 — Havelock Public School report. Final test examinations:

Sr. IV.—Honors, K. Scully, A. Thompson, B. Patton, E. Pincombe, B. Hagerman. Pass, R. Hagerman, G. Haggerty, M. McMullen, H. Hunter, J. B. Bedford, H. Campney, F. Nightingale, G. Kennedy, D. McMullen, G. Dart, A. Clarke. (C. Emery, A. McNichol.) One low subject, L. Sanderson. Low total, M. Davies, G. Dart, L. Plunkett. In order of totals, V. Wright, B. Fennell, F. Rutherford, (G. Aboud, H. Wilde.) R. Wilde, M. Pincombe, E. Clarke, D. Buchanan, L. Barnett, L. Breen, V. Lazaroff, S. Aboud.

P. YUILL, Principal.

Promotion Examinations

Sr. IV.—Honors, G. Buchanan, A. Ellis, E. Scully, M. Bedford, H. Anderson, F. McKenzie, G. Rutherford, M. Roche, M. Brinkman, N. Chiles, B. Jones, W. Post, G. Rorke, H. Baxter, E. Leng. Pass, H. Hunter, E. Burnett, B. Spinks, O. Pomeroy, A. McMillan.

Jr. IV.—Honors, G. Vance, I. Mathieson, G. Davidson, R. Stevenson, A. McMullen and J. Rose, G. Whitney, K. Bannon. Pass, M. Wilde, A. Stapley and M. Sanders, M. Baxter, A. Stevenson, A. Thompson, F. Parcels, J. Kelly, A. Akins, D. Woodbeck.

OLIVE HAIG, Teacher.

Jr. IV.—Honors, W. Ford, A. Butters, D. Davidson, V. Johnston, A. Johnston, A. Paige. Pass, B. Rose, C. McColl.

Sr. III.—Honors, M. McNichol, L. McQuigge, A. Rylott, T. Seeney, C. Patton, A. Deline, D. Smith, C. Rowat, R. Rutherford. Pass, H. Bedford, L. McMullen, M. Buchanan, B. Morrison, L. Wing, E. Davidson, G. Hunter, H. Spencer, B. McMullen.

Jr. III.—Honors, J. Mathison, G. Drain, S. Weymark, A. Carr, G. Sanders. Pass, C. Wrightly, R. Cooke, E. Aboud.

J. H. McGILL, Teacher.

Jr. III.—Honors, J. Covert, O. Newton, M. Leng, V. McGowan, E. Aboud, M. Forbes, E. Anderson, A. Post, B. Lesson, F. Ellis, I. Said. (R. Adams, E. Post.) Y. Pomeroy, J. Voyer, E. Parcels, D. Quinn. Pass, W. Weymark, P. Cooke, M. Davidson, H. Kennedy, A. Pincombe, (B. Scully, B. Goddard,) A. Brinkman, M. Akins. Recommended, L. McMullen, E. Rigby.

Sr. II.—Honors, W. Chiles, B. Jones, G. Morrison, C. Scott, I. Pollock. Pass M. Clarke, I. McQuigge, M. Derrett, E. Davies, Recommended, Maurice Williams.

GLADYS M. BELL, Teacher.

Jr. II.—Honors, E. Rigby, E. Hoffman, P. Bush, J. Clarke, E. Ellis, F. McLaughlin, V. Watson, H. Buchanan. Pass, F. Said, D. Goddard, R. Ellis. Recommended, M. Fraser, P. Derrett, W. Doughty, J. Plunkett, B. Leng, B. Hagerman, L. Anderson, B. Mathison.

Sr. I—Honors, H. Covert, H. Hamilton. Pass, D. Fraser, D. Rowat, Recommended, F. Jones, N. Varty.

Jr. I.—Honors, G. Harrington, F. Sanders, B. Harrington, B. Bedford. Pass, J. Johnson, M. Seabrooke, J. Aboud, C. Menzie, M. Cook, M. Menzie. Recommended, D. Kennedy, G. Miles.

AGNES M. LOYST, Teacher.

Jr. I.—Alphabetic order, K. Burnett, C. Butters, E. Deline, H. Davies, V. Ellis, E. Drain, J. Fraser, B. Green, D. Goddard, C. Haggerty, M. Isaac, D. Kennedy, J. Ketchen, H. McCutcheon, M. McQuigge, P. Miles, R. Parcels, K. Pollock, M. Quinn, E. [illegible] D. Tens, B. Voyer, R. Williams, Whitney, M. Wrightly.

W. J. GREER, Teacher.

THROUGH WINDSHIELD.

Cecil Nelson, Warkworth, Injured in Collision.

Warkworth July 5.—An accident occurred on Thursday near the school when a car driven by Everett Nelson, met with a car driven by Mr. E. Stevens, of Campbellford, in a head on collision, breaking the windshield of the former's and damaging the fender and bumper of the latter's.

Cecil Nelson, who was with his brother, was thrown through the windshield causing several minor injuries about the head.

The name of tenpenny nails is believed to have originated in Great Britain where 1000 nails of that size weighed 10 pounds.

RELIABLE AS THE SUN
MAGIC BAKING POWDER
Made in Canad
No Alum

Noted Animal Trainer Is Killed In Henhouse

NEWARK, N. J. July 4. Canadian Press. — John C. Wanner, 58, who probably escaped death dozens of times, in his 30 year career as a wild animal trainer, was to-day slain by a sledge-hammer in the hands of a chicken thief whom he had trapped in his menagerie.

The thief had stolen chickens several times, and Wanner laid in wait for him. When the trainer did not return his wife investiagted and found his body with the head crushed.

FLY Kills
Mosquitoes TOX
FLY Moths
Roaches TOX
FLI Ants
Flies TOX
FLY Bedbugs
TOX
—at the scientific insecticide, chief ingredient of Malloy, Insekticide of Industrial Research by Rat Research Laboratory
Produced in Canada
CANADA REX SPRAY CO.
Brighton, Ont., Limited

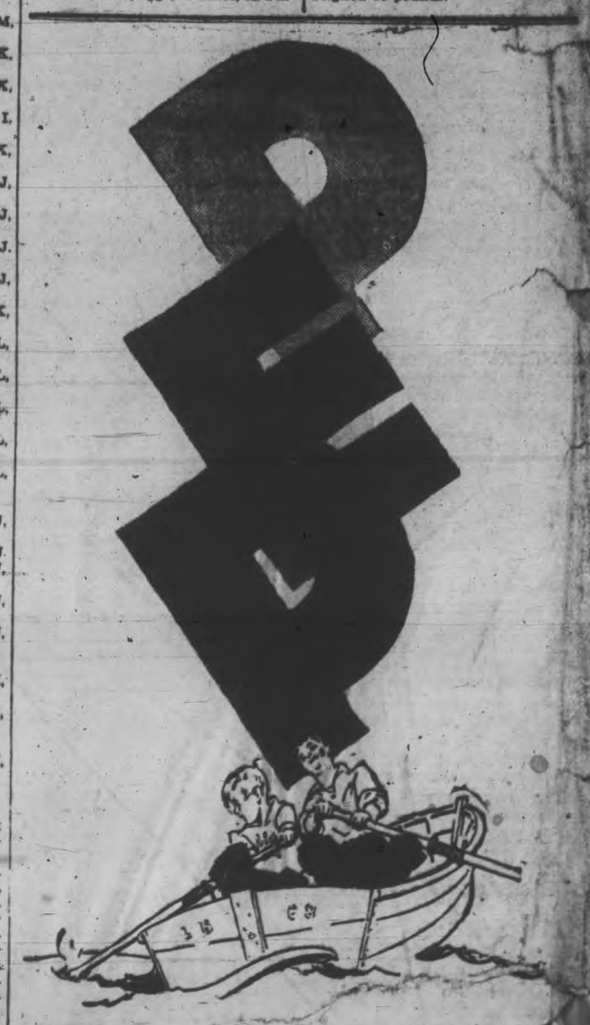

A peppy start!

LAZY morning appetites can't help waking up to the glorious flavor of Kellogg's Pep! How you enjoy those crisp, crunchy flakes of whole wheat. Different! Deliciously different from any cereal you ever tasted.

Pep brings pep. It's power in a package. Contains the vitamins and the energy-building elements of whole wheat.

And the bran! Just enough to make it mildly laxative. Helps prevent constipation. No wonder it's so good—and so good for you.

Let Pep bring you pep. Serve it for breakfast, for lunch or the kiddies' evening meal. With milk or cream. Add fruits or honey if you like. Pears, prunes, bananas, raisins. Your grocer has Pep.

Kellogg's PEP

the peppy cereal

The Examiner

PHONES—Editorial 1461. Business Office, 1600. Private Branch Exchange to all Departments.

The Examiner is a member of the Audit Bureau of Circulation.

The Daily Examiner, published every lawful evening, by The Peterborough Examiner, Limited. Office, 419 George street. $6.00 per year, delivered in city; out-of-town subscribers, by mail, $4.00 a year.

The Weekly Examiner published every Thursday. Subscription price $1.50 a year.

U. S. REPRESENTATIVES

Special U. S. Representatives—W. H. Stockwell, 629 People's Gas Building, Chicago, Ill.

New York—Chas. F. Miller, 225 Fifth Avenue.

Advertising Rates on application.

R. M. GLOVER, Managing Director.

TUESDAY, JULY 5, 1927.

MOTORING IN JACKSON PARK.

The warning issued by the Nicholls Parks Commissioners in regard to careful driving in Jackson Park should be observed by the city's motorists.

With the Peterborough Health Association's summer camp in operation there and this beautiful spot visited by large numbers of children each day during the summer months, every motorist who drives through the park should be always on the alert.

There are some bad turns where cautious driving is necessary in any case, and at any point in the park a child is likely to run across the roadway, so that there is a double need for caution.

The Parks Commission has left no doubt as to what will happen if its warning is disregarded.

If there are evidences that the privilege is being abused the Commission will simply close the park to vehicles.

The safety of children is of more importance than the comfort of motorists, and if drivers show themselves indifferent they will have to leave their cars outside.

SHOULD BE CLEARED UP.

It should be somebody's job to deal with the situation at the local sewage disposal plant and remedy the present intolerable conditions.

The building of the plant was hailed as the dawn of a new era.

The pollution of the Otonabee River was to cease; all the sewage that had hitherto gone into this beautiful stream was to be scientifically disposed of, and the river was to be left as Nature intended it to be—fit to bathe in and to travel upon.

As conditions are now the last state of the Otonabee is worse than its first.

The sewage disposal plant has done nothing save add to the cost of civic government and impart to the atmosphere in its vicinity an odour that cannot exactly be described as that of attar of roses.

Instead of the sewage being disposed of effectively, as was intended, there are complaints that it is still reaching the river.

Scores of Peterborough citizens are camping on the Otonabee; their health and that of the people of the townships demands protection from such conditions.

It does not pay to delay in handling situations of this kind—Montreal's experience surely is evidence enough of that.

The sewage disposal problem should be cleared up as soon as possible.

A SPLENDID RECORD.

Confidence that the people of this city and district had too much good sense and moderation to abuse the privilege given them under the Liquor Control Act has been vindicated by the fact that throughout the three days of the Diamond Jubilee celebration the police were not called upon to make a single arrest for drunkenness.

The orderly nature of the big crowds that assembled during the main features of the celebration was most favourably commented upon by visitors.

No evidences of drinking, no rowdyism, no disorder—just a concourse of loyal, well-behaved citizens anxious to do honour to Canada in this greatest celebration in the history of the country.

The behaviour of the whole community during the three days deserves the highest commendation.

The Police Department, efficiently handling the additional traffic and other problems associated with gatherings of this kind, found ready co-operation from the citizens.

A few minor accidents were reported, but nothing of a serious nature developed during the celebration, and the absence of tragedies and the fact that not an arrest was necessary do credit to the citizens of Peterborough and district as well as to the hundreds of visitors here during the three big days.

OLD THEORIES REFUTED.

The Diamond Jubilee celebration has utterly chased away several theories that, before this great event, had many supporters.

In the first place, it proved that Peterborough has community spirit and can throw itself heart and soul into the task of making a success out of a big celebration.

And secondly, it completely reversed the oft-heard opinion that community singing, so far as Peterborough people were concerned, was simply not being done, that it was impossible to get a local audience to respond to an appeal for general participation in such vocal efforts.

Sunday evening's impressive service in Victoria Park, the climax of the three-day celebration, showed that there was nothing in that theory.

Five thousand people attended, and led by the massed bands and the Jubilee Choir, the majority of them sang with a will the grand old hymns selected for the occasion.

There have been few more impressive services in Peterborough, the effect as the volume of sound rolled up from that vast crowd being truly striking.

Mr. Martin Chenhall, leader of the Jubilee Choir, and the members of that organization deserve every credit for their contribution toward the success of the celebration, and particularly for their very fine work in connection with Sunday's services.

SUMMER HOLIDAYS.

(An Editorial for Young People from the Hamilton Spectator)

The long summer vacation has started, and just at present time Hamilton and the whole country is girding itself up to enjoying the Jubilee celebrations. We should not, therefore, mar the spirit of gaiety which prevails by a solemn discourse this week. All work and no play makes Jack a dull boy, and the boy or girl who has conscientiously passed through a school year is entitled to relaxation. We hope all our young readers will enjoy their holidays to the full and that they will take the best advantage of their opporunities for rest and recreation. Canada is a wonderful country for holiday-making. Our summers are delightful seasons in which to indulge in the various outdoor sports and amusements which are dear to the heart of healthy boys and girls. And nowhere in the world could better opportunities be found for the enjoyment of such pastimes, nor would it be possible to mention any place which has more beautiful scenery or more invigorating air than the resorts of our own province. Those living in Ontario are exceedingly fortunate in this respect, and even those who are not contemplating a change, but who will stay in this district till school assembles again, have little cause to complain. Right here at home are all manner of amusements conveniently at hand—swimming, hiking, sports, etc.

There is only one thing by way of warning we would add. Let the holiday be free from future regret. Idle hands, we know, tend to mischief. It is a trying time, very often, for the older folks during the long summer holidays, because of the inconsiderateness of young people. Noisy play, rude manners, destructive pranks—all very natural to boisterous youth—are a wrong and a nuisance to those who suffer from them. Remember to think always of others, and avoid giving offense.

TOO MUCH LUXURY.

A 15-year-old New Jersey boy, a son of a wealthy business man, left home the other day and went out to seek his fortune. Departing, he left word that he was running away to get away from the luxury that surrounded him. His parents had been keeping him in an expensive preparatory school; he wanted to go out and get a job.

And so, being, apparently, a youth of spirit, he went. He is now, presumably, working somewhere as he wanted to do; his father, searching for him, says he can keep his job if only he will communicate with home.

There are very few boys who ever run away from home because the parental roost is too luxuriously padded. Likewise, there are very few of us older ones who would ever take flight from the ease of riches. Yet we all sympathize with this New Jersey lad, and we can't help feeling that he must have the right sort of stuff in him.

Luxury such as great wealth makes possible doesn't hurt a grown person. But, after all, it is hardly the best environment for a growing boy. Youth needs a certain amount of hardship, a certain amount of privation, if it is to mature and develop properly. It must not be shielded too carefully. In that respect this Jersey youngster had the right idea.

Nor is this a problem which need concern only the rich. The rest of us folks of moderate—or less than moderate—means can ponder on it for a while with profit.

For we all have a tendency to pamper our children. It's the most natural thing in the world. We want to shield them from the bumps and hard knocks we took at their age; we want to make life as easy and soft for them as we possibly can.

It is a good thing that we so often fail. Youth that is sheltered is handicapped. There is only one way to learn how to meet life's problems, and that is to receive a few of life's jolts.

So all of us can bear that in mind even though we aren't rich. Without thinking, we try to give our children too much luxury. It is wiser for us to spend our time teaching them how to meet difficulties, not how to avoid them.

A FLAW IN THE LAW.

Although a man may be arrested while in charge of a motor car in an intoxicated condition and may be found guilty of the offence, it appears that he need not necessarily be sentenced to a term of imprisonment. A justice of the Supreme Court of Ontario has found, upon appeal from the decision of the police magistrate of Belleville, that a magistrate is quite within his rights in allowing such a person to go upon suspended sentence, notwithstanding the fact that the statutes specifically state that any person found guilty of having driven a motor car when intoxicated shall go to jail. This decision is in conformity with a section of the Criminal Code granting magistrates the right to impose suspended sentence whenever they choose.

Thus is another cherished illusion shattered. The province has thought that it was being protected from drunken drivers to the extent that they would be sent to jail, without option of a fine, if detected in the offence. And now it is held that a magistrate, should he choose to exercise his right, is within the law in allowing them to go upon suspended sentence, which amounts to perfect freedom unless the person concerned becomes involved in other difficulties which bring him to the attention of the authorities.

This is undoubtedly a flaw in the law which should be corrected at the earliest opportunity if it lies within the power of the Legislature. Organizations composed of motorists are almost unanimous in approving of a compulsory jail sentence for drunken drivers, who constitute perhaps the greatest menace to public safety that there is in existence. In recent months the press has been clamoring for an increase in the obligatory sentence rather than a decrease, in order that those who mix liquor and gasoline may be taught a salutary lesson. If magistrates are to be given the right to let such people off lightly when it occurs to them, the public will have been done a serious dis-service.

It is not likely, however, that many police magistrates will exercise this privilege. They are, in general, a body of men who believe in upholding the law and in imposing penalties which are equal to the offence. They know that the driver of a motor vehicle who, under the influence of intoxicants is not in a fit state to travel the roads and that the imposition of a jail sentence, perhaps the only means by which he may be taught a lesson. For that reason, notwithstanding the decision of the Toronto appeal judge, there is not likely to be any general application of his ruling. But that the law should tolerate such a practice is nevertheless, a decided weakness and it should be patched up as soon as possible.—Brockville Recorder and Times.

EDITORIAL NOTES AND COMMENT.

Now the fishing stories will begin to come in.

When an American visitor boasts that he met two this morning you can't be sure whether he is talking about fish or cases.

The Diamond Jubilee is over, but its spirit goes marching on.

Toronto is preparing a welcome for Joe Wright. The young oarsman deserves the best his fellow-citizens can give him.

The jubilee over, heads of the Peterborough Industrial Exhibition will tackle their regular job of making the big fair bigger than ever.

Motor accidents are on the increase. Every driver should remember to be careful always.

CATTLE, GRAIN AND PRODUCE

Peterboro—Toronto—Montreal

Retail—Fruits

Bananas, 25-40c doz.; red bananas, 4 for 25c; oranges, 15-80c doz; grapefruit, 3 to 5 for 25c; lemons, 15-30c doz; layer figs, 30c lb; cooking figs 9-13 lb; dates 2 to 3 lbs 25c; eating apples 40-50c doz; green apples 30c measure; cocoanuts 5-10 each; pineapples 20-35 each; strawberries 10-20c box; canteloupes 20-30 each; watermelons $1.50-$2.00 each; cherries 40c lb; apricots 30c doz; plums 25-30c doz; peaches 5c each.

Vegetables

Potatoes, old, 60c peck; new, small and large 65-80c peck; new carrots 2 bunches 25c.; Egyptian onions 3 lbs. 25c; Bermuda onions 10c lb; cooking onions 5c lb; green onions 6 bunches 25c; new cabbage 10c lb; head lettuce 15-35c each; leaf lettuce 6 bunches 25c; parsley 5c bunch; cauliflower 20-30c each; watercress 5c bunch; radishes 6 bunches 25c; beets 15c bunch; celery 25-40c bunch; green and red peppers 3 for 25c; rhubarb 6 bunches 25c; tomatoes 30-40c lb; hot house 40c lb; cucumbers 5-25c each; asparagus 2 bunches 25c; wax beans 30c lb.

Nuts

Mixed nuts 25c lb; peanuts in shell 30c lb; shelled walnuts 60c lb; budded walnuts 50c lb; broken walnuts 40-60c lb; whole halves 60c lb; almonds 60c lb; pecans 80c lb.

Dairy Produce

Butter, creamery, 36-39 lb; dairy 33c lb; lard 17-22c lb; shortening 16-18c lb; eggs 32-36c lb; cheese 23-43c lb; new mild 19c lb; Roquefort 49-60c lb; honey, clover, 5 lb pail 65-73c; amber 49-55c; sections 20-25c each.

Fish

Sea salmon 25c lb; salmon trout 25-30c; fillet haddie 25c; halibut 35c; fresh fillets 25c; whitefish 25c.

Flour

Half barrel $4.75; 24 lb bag bread flour $1.25; 24 lb bag pastry flour $1.00-$1.10.

Meats

Beef 10-35c lb; lamb 20-45c; veal 15-30; pork 28-35c; bacon 29-50c; sausage 20-35c; sausagettes 23c lb; chicken 25-30c lb.

Grain

Fall wheat $1.25 bushel; spring wheat $1.20; barley 65c; rye 85-90c; oats 50-55c; peas $1.50; buckwheat 60-65c bushel.

Hay, Bran, etc.

Hay, baled, $16; loose $12-$13; straw baled $8-$10; bran $34; shorts $36 a ton.

Hides and Wool

Cow hides 7-9c lb; horse hides $3-$3.50 each; calfskins 12c lb; lamb skins 30-40c each; wool 17-19c lb.

Hogs

Live hogs, thick, smooth, $8.75 cwt; select graded, $9.25 cwt; dressed hogs, head on, $15.25; head off, $16.25.

TORONTO LIVESTOCK.

TORONTO, Ont., July 5. — For the opening market after the holiday, trade was a little slow. Theer was a moderately heavy run of cattle offering, and after the first pickings, including a load of extra choice heavy steers which sold at $9.60, packers evinced no hurry, but were content to fill their requirements at prices practically unchanged from last week.

Choice grass butcher steers, and a few very choice dry fed steers sold steady from $8.75 to $9.00. General run of good to choice butcher, grassers, $8.50 to $8.75. Plain common, $6.50 to $7.0

Choice fat cows, steady, $6.25 to $6.50.

Calves steady from $10.50 to $11.50.

Lambs lower at $14.00 to $15.00.

Hogs steady at $9.75 off car, selects.

Receipts.

Union Stock Yards — Receipts, 4,030 cattle, 744 calves, 542 hogs, 1,102 sheep and lambs.

Export steers, choice	$ 9.00 to	$ 9.25
Butchers, choice	8.75	9.00
do. medium	6.50	7.00
do. heifers	8.50	8.75
Baby beeves	8.00	11.00
Cows, fat, choice	6.25	6.75
do. canners, cutters	2.00	3.50
Bulls, butcher, choice	5.75	6.00
do. medium	4.00	4.20
Bolognas	4.75	5.25
Feeders and shortkeep.	7.50	7.75
Stockers, good	6.90	7.00
Calves, choice	10.00	10.50
Springers, choice	90.00	115.00
Milkers, choice	70.00	85.00
Choice lambs	12.00	13.00
Buck lambs	8.00	10.00
Yearlings	8.00	11.00
Spring lambs	14.0	14.50
Buck sheep	3.00	4.00
Hogs, f.o.b. thick smooth	8.25	....
Hogs, off cars, selects	9.75	....
Hogs, selects, f.o.b.	8.85	....

MONTREAL GRAIN AND PRODUCE.

MONTREAL, July 5 (Canadian Press).—The general holiday atmosphere throughout the country had its effect in the grain trade and the export business was quiet. Bids received from foreign buyers were not acceptable to exporters with the result that there was a general weakness in the market. Canadian Western oats declined 1 cent per bushel in sympathy with lower future prices at Winnipeg.

The flour trade is steadier for Spring wheat grades and there has been some demand over the week-end from English importers. The bulk of orders are for small lot shipments, however. The movement for local and country account is fair. The business in Winter wheat flour is moderate with prices sustained.

Millfeed and rolled oats are firm with a certain activity manifest. Supplies are not plentiful. The local baled hay market is quiet with prices nominal.

The egg trade is firm due to a decline in supplies and the decreased percentage of high-grade stock on account of the warm weather. The demand from grocers is steady and a fair trade is being done.

American new crop potatoes furnish the bulk of the trade in tubers and the market is steady. Spot supplies are ample to meet all wants at the moment. The trade in Canadian old crop is inactive, but offerings on spot are small.

Firmness in the local butter trade was disclosed by an advance of ¼c per lb. Local buyers created a demand for broken lots and a moderate business is being done. Receipts are increased over last week.

The cheese trade is strongr than it has been for some time and prices have scored an advance from ¾ tot ½c. Export business, however, continues quiet.

Grain Quotations

Oats, Canadian Western, No. 2, 73½c.
Oats, Canadian Western, No. 3, 70c.
Oats, extra No. 1 feed, 69c.
Oats, No. 2, local white, 67½c.
Flour, Man. Spring wheat patents, firsts $9.00.
Flour, Man. Spring wheat patents, seconds, $8.50.
Flour, Man. Spring wheat patents, strong bakers, $8.30.
Flour, Winter patents, choice, $6.60 to $6.70.
Rolled oats, bag 90 lbs., $4 to $4.10.
Bran $32.25.
Shorts $34.25.
Middlings $41.25.
Hay, No. 2, per ton, car lots, $14.00.
Cheese, finest Westerns, 17¾ to 17½c
Cheese, finest Easterns, 17¾ to 17¾c
Butter, No. 1, pasteurized, 34¼ to 34½c.
Butter, No. 1, creamery, 33½c.
Buttetr, seconds, 32½c.
Eggs, fresh extras, 38 to 40.c
Eggs, fresh firsts, 35c.
Potatoes, per bag, car lots, $1.30 to $1.50.

MILLER BROTHERS HERE NEXT WEEK

Big Midway Will Exhibit at Exhibition Grounds All Week.

Miller Brothers Exposition Shows will exhibit here at the Fair Grounds all next week, from July 11 to July 16. This is the largest exposition of shows, congress of riding devices, and conglomeration of novelties ever to exhibit here.

Harry Stearns, the show's representative and contracting agent, is in the city all this week arranging for the arrival of the shows and contracting for supplies. The shows travel on thirty-five double-length all-steel railroad cars, all show-owned, and they will arrive here in two sections. There are over five hundred people with this mammoth amusement enterprise, which is a veritable travelling amusement park. There are twenty-five big shows and exhibitions, twelve mammoth riding devices, novelties, curiosities, freaks, strange people, free acts, bands, wonders, marvels, surprises, trick riders, racing, and wild animals from the remote corners of the earth. There will also be a large Midway Cafeteria, lunch and soft drink stands, and ice cream booths galore.

This aggregation takes up more ground than the largest circuses and their arrival here will look like the coming of the "Greatest Show on Earth."

There are several recent foreign importations with this attraction which have never been seen here in the city and there are many new, novel, and unique shows and riding devices. Never before has such an array of amusements and novelties been exhibited on a single Midway.

A Thought For To-day

The man who has a sunshine factory in his heart and runs the plant two shifts a day, will pay dividends to himself and to every man he meets.

* * *

Primitive man found protection by fleeing with his feet or fighting with his hands. The modern thinking man holds his tongue and saves so much effort with his feet and fists.

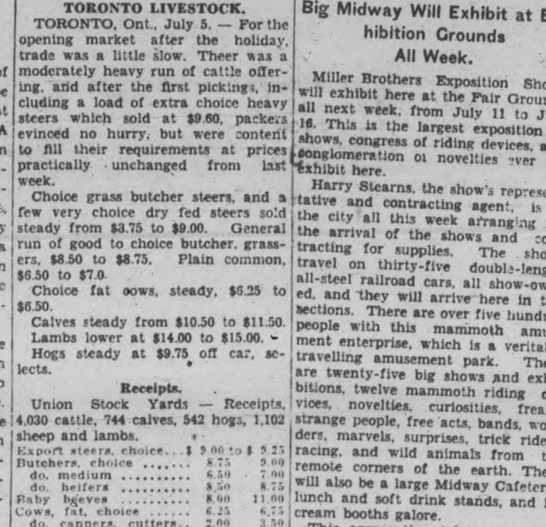

A moving picture of the Buzz Family

MOSQUITOES and Flies—how everybody hates them! Kill them at once, with Flit.

Flit spray clears the house in a few minutes of disease-bearing flies, mosquitoes, bed bugs, roaches, ants and fleas. It searches out the cracks where insects hide and breed, destroying their eggs.

Flit kills moths and their larvae which eat holes. It will save your clothing, furs and rugs. Clean and easy to use. Will not stain.

Flit is the result of exhaustive laboratory research. It has replaced old ineffective methods. Fatal to insects but harmless to mankind. Recommended by Health Officials. Buy Flit and Flit sprayer today. For sale everywhere.

Distributed in Canada by Fred J. Whitlow & Co., Limited, Toronto

BODY FOUND IN STURGEON LAKE

William Ayres Thought To Have Fallen From Dam at Bobcaygeon.

NO INQUEST ORDERED.

BOBCAYGEON, Ont., July 4. — (Special.) — The body of the late William Ayers wos found on Sunady morning between eight and nine o'clock in Sturgeon Lake near the Bobcaygeon dry dock, by H. Flint of Downeyville. He was last seen alive Thursday evening, June 30th. No search was made for him as he very often stayed away. A hat was seen floating on the lake on Saturday by some boys. It is not often that a body rises so soon to the surface but the two very hot days and the thunderstorm on Saturday are believed to have caused it.

Reeve W. C. Moore immediately notified the coroner, Dr. H. B. Johnson of Fenelon Falls, and town constable Lathin Garly of the accident.

The coroner ordered that the body be removed to the shore and left till he viewed it.

An examination at 11 o'clock showed that the deceased man had $85 in his possession at the time of his death, and in his purse was an identification card which gave the address of his daugther, who lives in Toronto. His clothes were not torn as they would have been if there had been foul play. His sleeves were held naturally in place and the body did not appear to have been dragged. Over the left eye was a large bruise, and the undertaker claimed that the pupil of the same eye was pushed back in the head.

Dr. Johnson, in speaking to The Examiner, after deciding that an inquest would not be necessary, stated that he was sure it was an accidental death.

It appears that Mr. Ayers was taking a short cut to the business section of the village. Going over the dam he fell into the Bib Bobcaygeon River, in the space on the surface of the dam, where the stop logs are put in and taken out, striking his head as he fell, and rolling into the water on the higher side.

The coroner added that if it had been suicide the man would not have fallen that short distance, and after due inquiry could find no one who spoke ill of him. As his money was intact robbery could not have been a motive. The position of the bruises also, concluded the doctor were such that a man striking another could not inflict. A friend of Mr. Ayers said that the deceased had a very weak heart, and his doctor had warned him that he should be careful. He thought that perhaps a weak spell may have attacked him on the dam which resulted so fatally.

Te late Mr. Ayers, who was over 60 years of age, is survived by his sister, Mrs. James Patterson, Bobcaygeon, with whom he resided; two daughters, one in Toronto, and the other near Kinmount, where interment is to take place; and one son in Toronto.

CAMPBELLFORD NEWS.

CAMPBELLFORD, July 4. — The Rinky Dinks and the Dinky Rinks put on a nice little game of softball at Crow Bay during the week end. The batting was above the average and several home runs were scored. Among the players were Mr. and Mrs George Beggs, Mr. and Mrs. Gordon Bertram and Mr. and Mrs. Percy Bartley.

Miss Gladys McKenzie of Bancroft, who has been on a visit to relatives at Petherick' corners, visited at Crow Bay on Sunday. Miss McKenzie's father is here on a visit for a few days.

Owen Hendy was a Sunday visitor at Crow Bay.

Bun Blute spent Sunday at Massatings.

Mr. and Mrs. Taylor spent Sunday at Crow Bay.

Mr. and Mrs. Nicol are en route to the coast.

Oscar Kuttner, Frank Bennett, Wm. Richardson, Alex. Watter and Jack Rusell, were the members of a Detroit motor party here on Saturday on a visit to Jack Russell's father. The young men were making good use of a five day holiday given by a large Detroit plant. They came via Windsor and are returning to-day by the falls. Mr. Watter, the leader of the party, said they greatly enjoyed their trip but expressed surprize at the way in which cars were handled on our highways. After viewing the "cutting in" he was not surprised to see over a dozen wrecks along the road. The party plans returning to Canada whenever the opportunity offers.

It is expected that Madoc will play tennis here on Wednesday afternoon.

James Little, of Buffalo, N.Y., one of Campbellford's old b... a visit to his brother... the well-known Ayrshi...

Lindbergh and his e... army aeroplanes flew... Saturday morning. A... miles distant, the pla... low.

Charlie Davidson ar... in the celebration at C...

The Orangemen p... Presbyterian Church... morning.

China is said to hav... than any other countr...

Day-L... RA...
A YEAR A...

THE NATIONAL CITY COMPANY CANADA

Sound Values

for your Safety Deposit b...

The following high-grade Bonds which have b... selected from our current list offer an excell... opportunity for sound investment in readily ... ketable securities :

Dominion of Canada Guaranteed
(Issued by Canadian National Railway Company)
5% External Bonds due Feb. 1, 1954
Price to yield about 4.75%

Government of the Argentine
6% External Bonds due May 1, 1961
Price to yield about 6.05%

City of Brisbane
(Guaranteed by State of Queensland)
5% External Bonds due March 1, 1957
Price to yield about 5.33%

Cuba Northern Railways Company
5½% First Mortgage Bonds due June 1, 1942
Price to yield about 5.65%

Canada Steamship Lines
6% First & General Mortgage Bonds due Oct. 1, 1941
Price to yield about 6.12%

Bell Telephone Company of Canada
5% First Mortgage Bonds due June 1, 1957
Price to yield about 4.85%

Gatineau Power Company
5% First Mortgage Bonds due June 1, 1956
Price to yield about 5.25%

Montreal Tramways Company
5% First Mortgage Bonds due July 1, 1941
Price to yield about 5.10%

Saxon Public Works, Inc.
(Unconditionally guaranteed by Free State of Saxony)
6½% External Bonds due May 1, 1951
Price to yield about 6.67%

Goodyear Tire & Rubber Company
5% First Mortgage & Collateral Trust Bonds due May 1, 1957
Price to yield about 5.20%

The above Bonds are offered subject to prior sale and change in price. A circular giving full particulars regarding any issue will be forwarded upon request, and if desired, a copy of the July edition of our monthly publication, "Investment Securities," which contains a complete list of our current recommendations.

The National City Company
Limited
Head Office—St. James and St. Peter Streets—Montreal
10 King Street East, TORONTO — 204 Blackburn Building, OTTAWA — 71 St. Peter Street, QUEBEC

TURNBULL'S Ten Style Flat Crepe DRESS SALE $11.95

The choicest of new summer styles and every new shade to choose from, including navy and black. 5 styles for women, sizes 36 to 44. 5 styles for misses, sizes 16 to 20. All one extraordinary low price of $11.95.

The styles, the colors and the careful tailoring betrays the fact that eleven ninety-five is far from the usual price of these Frocks, for indeed $19.50 to $22.50 would be more like what their tickets should read. Lovely summer styles in two-piece, one-piece and Bolero effects. Tucks, pleats, low hipline, smocking, swathing, girdles, and oftimes compose colorings are a few of the features which makes them so unmistakeably correct and such an outstanding big Dress value.

JUST THINK OF IT

Travel & Dress Coats

THE BEST OF THE SEASON'S STYLES AND CHOICEST OF COLORS

Only $7.95

Remember, the choicest of them will go first. Coats that bear ticket markings up to $30.00 each. Sizes 16 to 40. It's a one-day sensational clearance price.

3 Big Hosiery Values Wednesday

120 PAIRS ONLY CHILDREN'S RAYON SILK HOSE
¾ length, with fancy cuff. Sizes 5½ to 7½. Special, pair..... 39c

200 PAIRS PURE THREAD SILK HOSE, 2 PAIRS FOR THE PRICE OF ONE
All substandards. Regular $1.50 quality. All sizes and all the new shades..... 2 pairs $1.50

180 PAIRS SILK HOSE
Regular 75c quality. Substandards. Sizes 8½ to 10. Mostly every new shade. Wednesday, pair..... 49c

WASH DRESS GOODS--Thousands of Yards in a Great Sale, Commencing Wednesday

Silk Mixtures, Voiles, "Tinker Bell" Fabrics, Rayons and Broadcloths. Every yard imported. Almost every piece. Bought direct from the mill that made them. Some about half-price, others at a third of their real values. The greatest variety and the most sensational low price for the choicest of American Summer Dress Fabrics we've ever offered. We have divided them into two price groups, per yard 39c-79c

GET IT AT TURNBULL'S—

THE BIG WILLOW CHAIR

Comfortable, strong, stands all kinds of weather. Each $5.00

Quick Clearance Special, Small Lots, 3rd Floor

2 ONLY VERANDAH CHAIRS Special, each..... $2.50

2 ONLY VERANDAH CHAIRS Green with cane seat. Special, each..... $4.00

2 ONLY VERANDAH CHAIRS Green with cane seat. Special, each..... $5.50

BATHROOM MIRRORS With white enamel frame. Each..... $1.69

10 ONLY MARQUISETTE PANELS 2¼ yards long. Each..... 79c

Four Hundred Pieces Choice Stamped Goods Wednesday with Five Big Special Values

STAMPED APRONS Chintz or chambray trimmed, 3 styles, each..... 49c

STAMPED RUNNERS 2 sizes. Each..... 39c

STAMPED RUNNERS With blue borders. Each, 25c

STAMPED DIMITY PYJAMAS In 3 shades. Suit..... 95c

STAMPED BABY ROMPERS Chintz or chambray trimmed. Each..... 39c

HEMSTITCHED SHEETS 5 dozen only for Wednesday. Made of extra quality cotton. Size 72 x 90 inches..... $1.25

THERE'S A DIFFERENCE—BUY TURNBULL QUALITY FUGI SILK All the best shades to choose from. Yard..... 79c

BUY COTTONS WEDNESDAY Clear White Cotton, 35 inches wide, yard..... 17c. Fine even weave Factory Cotton. Wednesday, yard.. 19c

BARGAIN BASEMENT SPECIALS

CHILDREN'S COTTON HOSE Jolly Clown Hose which gives perfect satisfaction, in fine rib, in colors of sand and black. Sizes from 5 to 9. Ranging in price, according to size, from ..... 19c to 30c

Brooms 2 dozen only Three-String Corn Brooms with good finished handle. Bargain Basement, clearing, each, 29c

Children's Play Suits Children's Khaki Play Suits in one piece. Neck finished with round collar, edged with red piping, ¾ sleeve, buttons at back, and gathered at knee with elastic. Garment... 79c

Middy Suits Save the washing and keep the little ones cool by buying these good quality Khaki Suits. Middy has collar, trimmed with red braid and tie. Bloomers made full and gathered at knee with elastic. Sizes up to 7 years. Suit..... $1.19

200 TURNBULL'S BIGGER SIZE, BETTER QUALITY FANCY COLORED STRIPE ENGLISH TURKISH BATH TOWELS, size 24 by 50. Extra special, each..... 79c

TWO SPECIAL WEDNESDAY IN BATHING SUITS Women's sizes, 34 to 44, suit..... $2.49. Children's sizes, 22 to 28, suit..... $1.59

GET TURNBULL'S FAMOUS THREE All silknit. Bloomers, pair..... 98c. Vests, each..... 79c. Shadow-proof Slips..... $1.98

TWENTY DOZEN DIMITY PYJAMAS A manufacturer's lot. Orchid trimmed with peach and peach trimmed with orchid. A great value for Wednesday at, per suit..... 95c

BOYS' 'LONGS' Wash Suits in khaki and blue, military style. Sizes 3 to 7 years. Each, $1.95

CREAM JUGS Made in plain colors of green, red and yellow. Strong handle and good spout. A regular 50c Jug. Special price, each..... 25c

SPECIAL POTTERY VASES Made in several shapes and colors. Values up to 75c. These Vases would be suitable for summer homes. Special Wednesday, each, 25c

DISH PANS Made from grey granite. Two strong, well finished handles. A regular 45c value. Wednesday special value, each..... 29c

CORN BROOMS Made from a good quality of green corn, well made, five strings, well finished red polished handle. A regular 65c Broom. Special price, each..... 39c

WONDER CREAM JUGS 100 only, in several shapes and colors to choose. 2 only to a customer. Regular 15c. Special, each..... 5c

TUMBLERS Made from clear glass, neatly decorated with two large bunches of grapes. A regular 10c Glass. Special..... 6 for 39c

WATER OR CLEANING PAIL Made from a good quality galvanized iron, strong handle. A regular 39c Pail. Special, each

WOMEN'S PAGE

SOCIETY

Miss Rose Gorman, who has been teaching for the past year at Clydesdale, spent a few days this week with friends in the city, en route to her home in Hastings.

* * *

Mrs. W. K. Whyte and Miss Muriel Whyte of Montreal were guests this week of Mr. and Mrs. W. Herd, Bolivar Street.

* * *

Mrs. George Lewarne and daughters, Jane and Betty, of Mount Forest, are visiting their father, Mrs. E. Courtney, in Ashburnham, and their sisters in the city.

Mr. H. J. Connelly of Detroit, Michigan, was the week-end guest of her sister, Mrs. Peter Grovelle, McGill Street. Mr. D. J. Connelly returned by motor with his son to Detroit.

Miss Minnie McCarthy of Hastings has returned from a motor trip to Port Severn.

Rev. J. L. Hughes, with Mrs. Hughes and daughter Eileen, are taking a short holiday until July 15th, motoring to Toronto and Big Bay Point, Lake Simcoe.

The engagement is announced in Toronto of Helen Norton Stapleton, elder daughter of Mr. and Mrs. Charles S. Stapleton of Peterborough, to Harold C. Morrow, son of Mrs. Bernard Morrow, Gilmour Street, and the late Bernard Morrow. The marriage to take place on August 1st, in Regina.

Mr. and Mrs. M. R. Hilford and two daughters, Grace and Mary Hope, of Naples, North Carolina, motored to the city and are the guests of Mr. and Mrs. A. J. Johnston, Dennistoun Avenue, for a few days.

Miss Betty Payne, George Street, left on Saturday to spend some time in Rochester, N.Y.

Miss Madeline Gibson of Hastings has been awarded second prize in a history contest on the Confederation Era, set by the Minister of Education. Miss Gibson is a pupil of Miss Louise Heffernan, Romaine Street.

Mr. James McDonald, Charlotte Street, left on Sunday morning to spend a week in Galt, attending the Old Boys' Re-union there.

Mrs. F. C. Webber has returned home from Nicholls Hospital.

Mrs. B. Chesler and son, Louis Arthur are leaving today for Portland, Maine, Boston and Waterville. While in Waterville, they will attend the wedding of Mr. Chesler's niece.

Miss Geraldine Glover left today for Quebec City, to sail tomorrow on the S.S. Empress of Australia for a two months' tour of England, Scotland, Belgium, Switzerland and France.

Mr. Patrick Hogan has returned to Montreal after spending the holidays with friends and relatives in the city.

Martin Rusaw of Hastings, pupil of Miss Louise Heffernan, Romaine Street, won the second prize, an Eversharp pencil and fountain pen set, for an essay on "Fathers of Confederation" in a contest set by the Minister of Education.

Dr. M. C. Goodwin and Mrs. Goodwin are visiting relatives in Picton until Friday.

Mr. and Mrs. J. R. Wilson and two sons of Winnipeg are in the city, visiting Mrs. Wilson's brother and sister, Mr. H. D. Mackenzie, 100 Aylmer Street, and Mrs. D. Miller, 161 Park Street.

Mrs. H. E. Mounstephen and son, John, are visiting Mrs. Mounstephen's brother, Mr. H. L. Walker, at Fairview Farm, Grimsby.

Miss Lillian Condon, who has been teaching at Port Severn, is spending her summer vacation at her home in Lakefield.

Miss Leta Brownscombe, general secretary of the Young Women's Christian Association, left this morning for Quebec City, and will sail tomorrow on the S.S. Empress of Australia for a two months' visit in England, Scotland, Switzerland, Belgium and France, on the tour planned for teachers, graduates and under-graduatets by Major Ney of Winnipeg.

Master Max Glover has returned home after a short visit with his cousins, the Misses Maude and Irene LaPlante, in Rochester, N.Y.

Mr. and Mrs. J. Lamb and children have returned to Toronto after visiting Mr. and Mrs. H. G. Walker, George Street.

Mr. and Mrs. Bowie, Mr. and Mrs. Jack Moir and two sons, of Montreal, are guests of Mr. and Mrs. H. D. Mackenzie, 100 Aylmer Street.

Miss Marion Patterson, R.R. No. 11, pupil of Miss Laura Macfarlane, has been successful in passing with honors, examinations in elementary theory, set by the Toronto Conservatory of Music.

Miss Betty Howlett, who has been teaching at Apsley, spent a few days this week with friends in the city, en route to her home in Clifford.

Mr. William Scott, Miss Elizabeth Scott, and little Florence Trebilcock of Ashburnham, are spending a week in Galt, attending the Old Boys' Reunion there.

Mr. and Mrs. Arthur Barnes motored to Belleville to spend the week-end with the latter's aunt, Mrs. Rickett, 13 Earl Street.

Mrs. W. J. Green, Brock Street, is visiting friends in Ottawa.

Miss Della Deannard was a visitor to Rochester on the holiday with the Knights of Columbus' excursion.

Miss Brownscombe and Miss Glover, leaving here today on a tour of Europe, will be joined in Toronto by Miss J. Harrington, a Y.W.C.A. secretary, and Miss French.

Mrs. A. E. Sherwood, Water Street, was one of the tea hostesses of the week.

Mrs. Frank Peters of Braidwood avenue left by motor on Sunday afternoon for Detroit, Michigan, where she will spend ten days, visitinng her mother and sisters-in-law.

Mrs. S. Martin and Mrs. C. W. Moronto of 213 Stewart Street have gone to Hamilton to spend the Jubilee week.

Miss Lucile Lonergan of Detroit is spending her vacation with her sister, Mrs. H. B. Carr, Water Street.

Mr. and Mrs. J. J. O'Brien and son Donald of Rochester, N.Y., spent the week with the latter's parents, Mr. and Mrs. D. O'Brien, George Street.

Messrs. J. Corkery, J. Madden, J. Gainey, T. Lynch and E. Guiry motored to Buffalo, N.Y., for the holiday.

Mrs. Fred Herbison of Cleveland, Ohio, is the guest of her mother, Mrs. A. Campbell, 107 McDonell Street.

Mrs. George Gilman and Miss Jean Gilman, who have been spending the winter in Ann Arbor, Michigan, are in the city, and are staying at the Young Women's Christian Association.

Mr. D. W. Kendry of Meaford, Conn., and William Kendry, Penn., are visiting their brothers, Mr. Emmett Kendry and Mr. Ed. Kendry.

Mrs. E. J. Mounstephen of Toronto is visiting with her son, Mr. H. E. Mounstephen, Weller Street.

HINTS ON ETIQUETTE.

1. What is the correct hour to give a Sunday morning breakfast to friends?
2. How does one send out invitations? Is the hour specified?
3. What does a woman wear to a Sunday morning breakfast party?

The Answers.

1. Any time up to noon.
2. Phone or write. Yes.
3. Any good looking ensemble.

SAINT and SINNER

By ANNE AUSTIN

(Continued from yesterday.)

Faith found no opportunity that night to broach the subject of money to Cherry, for her sister had brought Frances and Bill Warren home with her for a rubber of bridge. Bob made a fourth at the table, while Faith sat very silent and subdued in a corner of the big couch, her fingers busy over a garment for Cherry's coming child.

Cherry was so bubblingly gay that whe won Bob out of his moody abstraction. She played opposite Bill Warren, and when she was not flirting with the serious-minded, thoroughly likeable, young man who had once been more than halfway in love with her, she was leaning her bright head so close to her brother-in-law—who had been engaged to her before he had fallen in love with Faith—that her copper-and-gold curls brushed his shoulder.

Frances Warren, with her fine-spun pale hair, her rose-and-lily complexion her demure cornflower blue eyes, seemed content, as usual, to play second fiddle to Cherry's more brilliant beauty and exuberant spirits. It was Frances who, when it was her turn to be "dummy," took a seat beside Faith and talked in low, confidential murmurs—never Cherry, who had eyes only for the two good-looking men. But when Bob was "dummy" he dropped to the hassock at Faith's feet and leaned his chestnut head against her knees, as if it gave him a quiet pleasure to be near her. And while he sat there Faith's hands were unsteady upon her sewing, and her large, wistful, brown eyes brooded upon him with an almost painful intentness.

He was hers—hers! Every line, every curve of his face was inexpressibly dear to her. The way his hair grew on his forehead—a little low in front and retreating sharply at the corners, giving him an expression of nobility; the very slight one-sidedness of his strong, flaring-nostriled nose; the crispness of his golden-brow eyebrows, which almost met in the middle; the shortness of his deeply curved upper lip, which he pretended to deplore because she had told him it made his mouth "pretty;" the leanness of his sun-bronzed cheeks; the little brown mole near his right ear; the fire and depth of color in his dark blue eyes—oh, she had named her treasure over and over so many times, but not an item of it ever failed to catch at her heart with the sheer rapture of possession.

"Faith looks at you as if she could eat you up," Cherry laughed at Bob, when the last rubber was finished. "Come along, beloved brother-inlaw! Let's dance!"

"No dancing for you tonight, young lady. It's bed for you," Bob grinned at her, but he rose as she tugged at his arms and stood beside her, their hands swinging in comradely fashion.

Faith saw Frances and Bill Warren exchange a significant smile as they too rose from the bridge table. What were they thinking, Faith asked herself on a wave of jealous anger? Could they see too that Cherry still adored Bob? Or did they think that it was Bob who—but she could not bear to give that thought room in her mind for a moment. It was sacrilege against their love—hers and Bob's. It was she whom he had married—not Cherry. But he had been engaged to Cherry first—

She rose hastily, aghast at her thoughts, tried to banish them as she stepped with dignity and sweet graciousness into the role of hostess. She smiled and blushed with genuine pleasure as Frances and Bill Warren reiterated their compliments on the new home and extended them an invitation to dinner for the following Wednesday.

But when the guests were gone and she turned her proud, smiling face to her husband, she saw that Bob's eyes were again clouded with worry, his mouth set and grim. And she remembered that she still had before her the ordeal of talking with Cherry about her extravagance.

(Copyright, 1927, NEA Service, Inc.)
(To be continued.)

ADVERTISE IN THE DAILY EXAMINER.

A New Bloomer Dress

Charmingly simple is this little bloomer dress, having the lower edge rounded at the sides, a V neck, and short kimono sleeves finished with shaped cuffs. Contrasting material is effectively used in View A for the facings and bloomers, while View B is fashioned of one material. The bloomers have elastic run through the top and leg casings. NO. 1573 is in sizes 4, 6 and 8 years. View A, size 6, requires 1⅛ yards 36-inch material for dress, and 1¼ yards contrasting for bloomers and trimming. View B, size 6, requires 2½ yards 36-inch, or 1⅛ yards 54-inch material. Price 20 cents the pattern.

The designs illustrated in our new Fashion Book are advance styles for the home dressmaker, and the woman or girl who desires to wear garments dependable for taste, simplicity and economy will find her desires fulfilled in our patterns. Price of the book 10 cents the copy.

Pattern Purchase Coupon

Address Fashion Department, Evening Examiner

No. .....Street .....
Name .....
Pattern Number .... Size ...
Town .....
Province .....
Amount Enclosed .....

Price 20 cents each—coin preferred

HOROSCOPE

The Stars Incline, but do not Compel.

WEDNESDAY, JULY 6, 1927

(Copyright, 1927, McClure Syndicate.)

Conflicting planetary influences distinguish this day, according to astrology. It is a precarious time for initiative.

Early in the morning the aspects are encouraging for all sorts of financial transactions, but there may be a tendency to extremes of economy.

There is a most promising sway for newspapers and advertising today, and there will be many extra editions of dailies, it is forecast.

Again publicity will be a concern of the United States government, which is to take cognizance of foreign correspondence.

This is not a favorable rule for commercial transactions and merchants may have certain disappointments.

Both merchants and manufacturers are to have an excess of business before the end of the year, it is prognosticated, owing to most unusual foreign conditions.

Food is to rise in cost, but it will be only one among many staples that will increase in price.

Under this direction of the stars there may be a tendency to look on the dark side of things and this should be combatted.

The American mind at this time is likely to be exceedingly sensitive and open to impressions. A negative attitude should be overcome.

Educators ... sort of pla... receive ex...

For those w... college this year, ... ities to achieve ex... are indicated.

Foreign service will be attained by many who will win fame as well as fortune.

Persons whose birthdate it is should avoid the temptation to exploit themselves. Modesty will pay best in the coming year.

Children born on this day have the augury of fame, but they may meet many enemies in the course of their careers.

WHO WROTE THIS ?

(Copyright, 1927, by The McClure Syndicate, Inc.)

1. "He was so generally civil that nobody thanked him for it."
2. "The love of liberty with life is given,
   And life itself the inferior gift of heaven."
3. "Virtue alone is true nobility."
4. "The meek-eyed morn appears, mother of dews."
5. "All my joys to this are folly,
   Naught so sweet as melancholy."
6. "A great library contains the diary of the human race."
7. "And many strokes, though with a little axe,
   Hew down and fell the hardest-timbered oak."
8. "Nature never did betray
   The heart that loved her."

Canadian National Exhibition Park is 350 acres in extent.

Summer's Hygienic Worries

Ended While Wearing Even

Thinnest Frocks

By ELLEN J. BUCKLAND
Registered Nurse

YES—thinnest crepes, gayest of flowered chiffons, the filmiest of frocks can now be worn, under one's most distressing hygienic handicap, in complete *safety.*

Filled with *Cellucotton* wadding, the world's super-absorbent, Kotex is 5 times more absorbent than the ordinary cotton pad. And that means five times ordinary safety.

Also, you discard Kotex as easily as tissue. No laundry, no embarrassing disposal. Also—*it deodorizes thoroughly.*

More than a mere "pad," Kotex offers *scientific protection.*

Get at stores. But be sure box is marked "Kotex." If it isn't, it is not genuine Kotex.

KOTEX
No laundry—discard like tissue

JULY SALE

YOUR CHANCE

To buy many things for summer use at prices which show decided savings.

OUR OPPORTUNITY to clean our shelves, clear out odd lines and prepare for the coming of the fall merchandise.

Save Money on These Reduced Staples

38 inch Factory Cotton
A closely woven, heavy Cotton, cleanly finished and a regular 25c value selling at, per yard **19c**

27 inch White Flannelette
A pure white cloth of fair weight, finished with soft nappy surface. It wears and washes well, and costs, per yard **15c**

Good Striped Flannelettes
Of good weight and in many pretty striped patterns in mixed arrangements of blue, pink, sand, grey, etc. Per yard **19c**

White Crepe Bedspreads
Good wearing, easily washed Spreads for summer use. All with self-coloured crepe stripe. Double-bed size. Each **$1.69**

Fine White Longcloth
These are mill ends of various lengths. All in the 35-inch width, and worth from 30c to 35c the yard. Sale price **20c**

Seconds in Bedspreads
White Honeycomb Spreads of good weight and in the 74 x 86-inch size. Only slightly damaged. On Sale at **$1.98**

MILL ENDS FANCY VOILE
Fine quality American Voiles with white grounds on which are printed artistically coloured small patterns in various arrangements of flower, spray and fruit designs. Lengths from 1 1-2 to 5 yards. Values 45c to 75c the yard. Sale price, per yard, **29c**

Cotton Crepes
Of fine quality for lingerie, kimonas, etc. Several good colours. Worth 45c the yard **25c**

LIGHT WEIGHT
Dimity Voiles
Actually worth 45c the yard. Here in blue and orchid only. Clearing at **19c**

English Broadcloth
Finely woven. Worth 50c the yard. Only grey and a pretty blue shade remain. Sale price **25c**

Fast Dyed English Ginghams
They are here in both 32 and 36-inch widths. Some plain colors; others in small and medium check patterns, and in various fancy plaids. The range covers almost all shades and designs suitable for dresses, aprons, curtains, etc. Price, per yard **25c**

Black Celanese Satin
A clear black, bright surfaced cloth of good weight for dresses, kimonas, bathing suits, etc. Originally sold at $1.69. Sale price **98c**

Fine Georgette Crepes
38-inch Crepes, closely woven and dyed in pretty tints of maise, orchid, rose, green, blue, etc. A bargain at the Sale price, per yard **98c**

Pretty Printed Crepes
These are Celanese Crepes, mostly with light grounds printed with various fashionable small designs, and selling at, per yard **98c**

Beautiful Flat Crepes
Finished with even, smooth surface and dyed in good shades of black, navy, sand, blue, grey, maise, green and many others. An outstanding value at, per yard **$1.98**

SILK GLOVES
Good quality, wrist length Gloves. Some with fancy cuffs. Worth $1.39 to $1.95. Colours are sand, white and grey. Per pair .. **98c**

A Sale of Purses
Some of real leather with alligator finish, coloured grey, brown or fawn; others of black patent leather. All strongly made, and on Sale at **75c**

Suede Finished Shopping Bag
Real Leather Bags of good size, square shape and with strong handles. Mostly in two-colour combinations of blue, grey, sand, brown and green. Each **$1.35**

Attractive Purses
Made from serviceable Leathers, in good shades of fawn and grey, in combinations of plain and alligator finish. All made with centre coin purse, and selling at, each **$1.19**

Children's Japanese Parasols
With natural wood handles, steel ribs and bright coloured Japanese patterned cover. A special value at **39c**

Printed Celanese Dresses For The Summer

A whole rack of these good looking, good wearing Dresses, in a variety of colours and styles, goes on sale Wednesday morning. Some with white or pretty light coloured grounds, a few in serviceable dark shades. All patterned with the fashionable small designs. Sizes from 16 to 42. All good value at

$7.90

Men's Socks
Lisle, silk and silk mixtures, in blue, black, brown, grey, etc. Sizes 9½ to 11 ..... **19c**

Men's White Athletic Underwear
Sleeveless, knee length, athletic style Combinations of fine white dimity. Ideal garments for warm weather wear. Sizes 34 to 44. All perfects. All sizes at the one price **89c**

ALL COLOURS IN SILK STOCKINGS
A Puritan Maid Stocking, finely woven from a strong silk thread, formed by twisting Rayon and pure silk together. Colour range includes moonlight, piping rock, pablo, peach, French nude, champagne, etc. Sizes 8½ to 10.

Per 79c Pair

All Coats Half Price

We're clearing them out. Thirty-five Coats only remain on our racks. Satin Coats, Velour Coats, Tweeds, Gabardines, Poirets, and Tricotines. Blacks, navys, greys, sands, blues and fancy mixtures. Some furless, some fur-trimmed. Every coats a real bargain.

THE HALL STORE

SEMI-ANNUAL CLEARANCE

U. S. CAPTURES MEN'S DOUBLES

South Africa and United States Meet In Women's Doubles.

WIMBLEDON RESULTS.

WIMBLEDON, July 5 (Canadian Press).—South Africa and the United States will contest the final of the Women's doubles at the Wimbledon tennis tournament tomorrow. England's surviving team in this event was eliminated in the semi-finals today when Mrs. Kitty McKane Godfree, 1924 and 1926 singles champion, and Betty Nuthall, sixteen-year-old school girl, were defeated by Helen Wills and Elizabeth Ryan. The scores were 6—2, 6—2.

William T. Tilden and Francis Hunter of the United States came from behind in a 5-set match today to defeat a French pair, Henri Cochet and Jacques Brugnon, for the men's doubles championship. The score was 1—6, 4—6, 8—6, 6—3, 6—4.

Cochet and Brugnon were 1926 doubles champions. Tilden and Hunter's victory was the second for the United States in the present tournament, Helen Wills having captured the women's singles title from Senorita de Alvarez of Spain, on Saturday.

BYRD TO RETURN TO U. S. AT ONCE

Great Pressure Brought To Bring Them Back For Great Welcome.

TO SAIL ON SATURDAY.

PARIS, July 5. — Canadian Press Commander Richard E. Byrd and his companions will probably sail for home on on one of the big liners on Saturday. Great pressure is being brought to bear on them to return to the United States immediately to receive the welcome awaiting them there is given as the reason. They have accepted no invitations here beyond Friday.

VATICAN OBTAINS LAND FROM ROME

City Cedes Cortile Zecco, Narrow Strip in Centre of Territory ,to Church.

ROME, July 4.—(United Press.)—The city of Rome to-day ceded the Cortile Zecca to the Vatican, thereby extending the Vatican's territorial possession 300 yards and making the Pope's access to the Vatican garden easier. The new area will be patrolled by Vatican soldiers instead of by caribiniers and will make the Vatican holdings compact since the Cortile Zecca constituted a corridor almost through the centre of the Vatican.

FIRE THREATENS MANY BUILDINGS

Firemen From Several Villages Are Called to Kleinburg.

KLEINBURG, Ont., July 4.—(Canadian Press.)—Fire breaking out today threatened to destroy J. T. News' grain elevator and the saw mill and lumber yard nearby were also in danger of destruction. Local firemen are working hard, but those from nearby towns and villages are being summoned to assist.

BALLOON REACHES GREAT ALTITUDE

Goes Up 6,500 Meters With Six Persons Aboard

ROME, July 4 (United Press). — The balloon "Dux," entered in the James Gordon Bennett race, to be held in the United States this summer, attained a speed of almost a hundred miles an hour and an altitude of 6,500 meters with six persons aboard during its final test flight. The high altitude with six persons aboard is believed to be a world record.

MOTHER SUCCUMBS TO DOUBLE ORDEAL

Westport Woman Has Arm Amputated After Bearing Child.

KINGSTON, Ont., July 5 (Canadian Press).—Mrs. Robert Ritchie of Westport died in the General Hospital late on Saturday evening, following the amputation of an arm, and after she had given birth to her twelfth child. She pricked her finger on a thorn a few days ago and blood poisoning set in. On Saturday morning she was brought to the hospital and on the way gave birth to her twelfth child. At the hospital amputation was found necessary, but she died a few hours later. The child is in hospital and is doing nicely.

Cuticura Baths Best for Children

Teach your children to use Cuticura Soap because it is best for their tender skins. Assisted by occasional applications of Cuticura Ointment to first signs of irritation or dandruff, it keeps the skin and scalp clean and healthy. Cuticura Talcum is cooling and soothing.

Sample Each Free by Mail. Address Canadian Depot: "Stanbouse, Ltd., Montreal." Price, Soap 25c. Ointment 25 and 50c. Talcum 25c.

Cuticura Shaving Stick 25c.

SECOND MAN DIES.

Lorenzo Galipeau Succumbs To Injuries Received in Accident.

HULL, Que., July 5 (Canadian Press.)—Lorenzo Galipeau, victim of a motor accident at Sturgeon Falls, Ont., on Friday, died in hospital here from his injuries. Noel Jarvis, Cache Bay, was instantly killed in the accident.

GIRLS ARE KILLED.

Candle Upsets Among Firecrackers in Their Playhouse.

NEW ALBANY, Ind., July 5 (Canadian Press). — Two tiny girls were burned to death and a third seriously burned, when fire destroyed a playhouse yesterday. They had taken fireworks into the playhouse, and a lighted candle upset

Man Reported Dead Is "Very Much Alive"

ORANGEVILLE, Ont., July 4 (Canadian Press). — Randolph Nicholson, Toronto, reported to have died in the hospital here last night from injuries received in a motor car accident, to-day was "very much alive," one of the nurses declared. "His reported death in the morning papers was a great exaggeration." Nicholls was seriously injured, but is progressing favourably.

CONVICTS ESCAPE.

Five Negroes, Three of Them Murderers, Break Out of Jail.

MEMPHIS, Tenn., July 4 (Canadian Press).—Five negroes, including three convicted murderers, escaped from jail at Tunica, Miss., last night.

LINDBERG AWAY.

Aviator Takes Off From Ottawa, Headed For New York.

OTTAWA, Ont., July 4 (Canadian Press). — Col. Lindbergh, after the careful inspection of the engine of his "Spirit of St. Louis," hopped off this afternoon. He circled the city, and headed for New York.

For Anyone With Weak Digestion

BOVRIL

is Excellent

D

RUM SCHOONER OWNERS APPEAR

Give Evidence at Sitting of the Royal Customs Commision.

HALIFAX, N.S., July 5 (Canadian Press). — Fictitious trips by Lunenburg rum schooners to Honduras, Havana, or other southern points were the subject of much questioning by the Hon. N .W. Rowell, K.C., when the Royal Customs Commission resumed here to-day. With the directors, shareholders, and officers of a number of Lunenburg companies which own these vessels on the stand, Mr. Rowell ascertained that the destinations for which clearance is made are practically never reached, according to the evidence the "American coast" is the Mecca for Lunenburg rum schooners. As a matter of fact, Alfred T. O'Leary, customs broker, of Halifax, who arranged the charter for a number of these liquor vessels, said the destination named was generally the "North Atlantic."

PREMIER WILL DECIDE SHORTLY

Baldwin To Pick British Government Representative in Canada After Visit.

LONDON, July 4 (United Press) — The decision as to who will officially represent the British Government in Canada will be made by Premier Baldwin when he visits the Dominion at the end of this month, the British United Press learned to-day. He will also decide about the representative's exact functions.

Several names have been suggested, but Mr. Baldwin wants to discuss the matter with the Canadian Prime Minister before making his decision.

PASSED HAVELOCK.

HAVELOCK, July 5.— Colonel Charles A. Lindbergh, accompanied by an aerial escort of eleven areoplanes, passed over Havelock on Saturday about eleven a.m., standard time, enroute to Ottawa for celebration of Canadian Confederation.

Best of all Fly Killers—10c and 25c per packet at all Druggists, Grocers and General Stores.

Canadian Department-Stores Limited

500 Yards Natural Pongee

Special selling of a balance order of this good clean Pongee Silk. A quality that you will like for dresses, slips, men's shirts, and also for curtains. No dust. About 33 inches wide.

SILK DEPT. AND BARGAIN ANNEX
JULY SPECIAL

39c Yard

Solid Walnut Chest

Well made Solid Walnut Cedar Chest with Tennessee red cedar lining. Absolutely mothproof. Extra strong locks. Two-tone front. Size 42 x 23 inches.

THIRD FLOOR—WEDNESDAY—JULY SPECIAL

$26.00

THE ROAD TO PROSPERITY

SIXTY years ago Canada's leaders agreed that the surest road to prosperity lay in Confederation. By uniting the scattered provinces under one strong Federal Government, Canada attained a national importance that has opened to her a position of world wide importance.

Their principle is as true commercially as it was politically. By uniting individual companies under one strong buying executive, Canadian Department Stores Limited have accomplished an importance that opens to us the greatest markets of the world, and enables us to bring to you, personally, the world's best merchandise at the world's best prices.

Thus the Confederation Jubilee is of very personal significance to us, and we have strained every effort to mark its celebration with the most unique, and sensational series of CHAIN BORDER SPECIALS it is possible to find.

They are to be presented intermittently throughout the whole of July, offering seasonable and fine quality merchandise at prices that represent hundreds of dollars savings.

Besides these Feature Specials many smaller quantities of popular lines are to be offered at remarkably low prices, and new regular values have been secured from the head office, that illustrate the saving the new organization makes possible to you.

WATCH OUR WINDOWS AND STORE DISPLAYS
EVERY DAY OFFERS NEW AND INTERESTING OPPORTUNITIES.

Lingerie Cr

Beautiful quality English Lin... dan... on maize, peach, pink, blue and ... 30 inches wide.

MAIN FLOOR—WEDNESDA...

39c Y...

Dress and Blaze...

Splendid quality of Flanne... mauve, green and cocoa. This ... only.

SILK DEPT. WEDNES...

$1.45

24-Inch Suit Cases, $3.95

Heavy quality Fibre Suit Cases with reinforced corners. Lined with pretty chintz of good quality, with interior coat straps on lid.

THIRD FLOOR
JULY SPECIAL—WEDNESDAY

$3.95

Fibre Cases, 69c Each

Very handy Fibre Case with strong hinged fasteners. Ideal for party, picnics, shopping, etc. Brown only. Size about 12 x 9 inches and 4 inches deep.

BARGAIN ANNEX
JULY SPECIAL—WEDNESDAY

69c each

WEDNESDAY'S SPOTLIGHT SPECIAL

"GOLDETTE" SILK BLOOMERS

$3.00 VALUE

$1.89 Pair

Beautiful quality Ladies' Silk Bloomers will be offered for Wednesday's July Spotlight Special. All colors. All sizes.

8 reasons for buying these Bloomers—No. 1, Non-Pulling; No. 2, Non-Rolling; No. 3, Non-Bulging; No. 4, Non-Ripping; No. 5, Double Gusset; No. 6, White Insert; No. 7, Lower Back; No. 8, Scientific Fit.

JULY SPOTLIGHT SPECIAL

$1.89 Pair

WEDNESDAY MAIN FLOOR

Grey Blankets, Full 12x4 Size

Special selling of these splendid quality Blankets in grey only. They are just slightly imperfect. Ideal for camp or cottage use.

BARGAIN ANNEX
SPECIAL WEDNESDAY

$1.98 Pair

76-Inch ...

ONE DA...
Heavy ...
Sheetings in ...
anteed to g...
Full 76 inch ...
BA...

45...

34-Inch White Flannelette

Again we are fortunate to buy this good quality, full 34-inch White Flannelette. Splendid for ladies' and children's garments.

BARGAIN ANNEX SPECIAL FOR JULY

19c Yard

1,000 Yards White Cheese C...

Special purchase of White Cheese cloth, used so ... ing, especially for automobiles. Soft and clean and ...

BARGAIN ANNEX SPECIAL...

5c Yard

SPECIAL CLEARING LOT

Ladies' and Misses' Suits Values to $25.00

22 Suits in all—Bargain Annex Only—$1.00 Each

Clearing just a limited quantity of these good quality Suits, 22 in all. These are well made, in materials such as Poiret twill, tricoline, cheviot and shepherd's check. The styles can be remodelled at very little cost. The early buyer on Wednesday morning gets a fine selection.

BARGAIN ANNEX ONLY SPECIAL CLEARING LOT

$1.00

Ladies' White Cotton Dr...

VALUES TO $4.25—SPECIA...

We have gathered together our entire stock o... Drawers, lace and embroidered trimmed. All size... placed in four groups for easy selection. Come ea...

BARGAIN ANNEX—SPECIA...

Special 19c, 29c, 39c, and ...

Bargain Annex Specials

MEN'S ATHLETIC UNDERWEAR, made of good quality naincheck, each ... 69c
JAPANESE GRASS RUGS, in brown and green, size about 18 x 36, each ... 25c
REVERSIBLE CHENILLE RUGS, in a fine assortment of designs, 27 x 54 inches, each ... $1.98
MEN'S COAT SWEATERS, three shades, with strap collar, good quality wool, at each ... $1.90
WHITE KRINKLETTE BEDSPREADS, three-quarter and full size, $1.50, $1.75
HEAVY 40-INCH FACTORY COTTON, pure and strong, for sheets, yard ... 19c

Waxer Polisher Outfit

SPECIAL

Old English Waxer Polisher applies and polishes paste or liquid wax; one ½-lb. tin of Paste Wax; one tin of Brightener.

THIRD FLOOR—JULY SPECIAL

$3.98
COMPLETE

Rubber Bathing Shoes

Good protection, light weight, snappy colors.

WOMEN'S SIZES, PAIR ... $1.00
MISSES' SIZES, PAIR ... 85c
CHILD'S SIZES, PAIR ... 75c
MEN'S SIZES, PAIR ... $1.00

Colors are black, red and green, trimmed with white.

SECOND FLOOR—WEDNESDAY

Ladies' Handbags

Showing three styles in black patent or pin seal effects, combined with imitation alligator or stamped in contrasting colors. Fitted with change purse and mirror. Nicely lined.

BARGAIN ANNEX ONLY
WEDNESDAY
JULY SPECIAL

89c Each

50-Inch Chintz Special

Your choice of five beautiful new patterns in this wide Chintz. Suitable for curtains, slip covers and cushions. Splendid quality. Worth $1.00.

THIRD FLOOR
WEDNESDAY
SPECIAL

69c Yard

CDSL

STORE HOURS: 9 A.M. TO 5.30 DAILY.
THURSDAYS: 9 A.M. TO 12 O'CLOCK
DURING JULY AND AUGUST.

CANADIAN DEPARTMENT-STORES LIMITED

SUCCESSORS TO THE CRESSMAN CO., LTD. — STORE NO. 15.

New Music, 35c—3 for $1.00

"Some Day, Sweetheart."
"I Always Knew I'd Find You."
"You Went Away Too Far."
"Me and My Shadow."
"Lucky Lindy Lindbergh."
"Oh, What a Pal Was Whoozis."
"At Sundown."

CAMPBELLFORD COUNCIL TO ASK FOR GRANT FOR STREET PAVING

Engineer Says Town Can Get Grant For Strips Linking Highways.

REGULAR MEETING.

Many Letters Read and Citizens Heard By Town Fathers.

CAMPBELLFORD, July 5. — The regular monthly meeting of the Town Council was held last evening in the Council Chambers. Those absent were Deputy Reeve Charles Davidson and Councillors O'Sullivan and Cole.

A communication from C. H. Gregg objecting to the building of a barn and the raising of rabbits on the lot adjoining his property was read. The Council spent some time in discussing this matter, and finally left it to the Reeve and Town Clerk to inquire into the matter as the best method to pursue in an effort to protect property owners from what is generally believed to be a nuisance.

A communication from the Cloth Company thanking the Council for fixing their assessment at $50,000 and asking that rate be guaranteed for three years, was read. The Clerk was instructed to write the company informing them that this Council could not suggest what future Councils should do.

A letter from the Society celebrating here on August 12th was read. The Society asked for the exclusive right for booths for that day. On motion of Councillor Wiggins they were given exclusive right, and location of same left to the Road and Bridge Committee.

A letter from David F. Robertson of Montreal, re right of way, was read. Mr. Robertson drew the attention of the Council to the fact that when his property was torn up, he had urged the Council to make sewer connections and at that time told them that in future they would have to pay if they wanted to make the said connections Mr. Robertson stated in his letter that he had installed a new well and pump, and that the property was not his sister's, but his own. He further stated that he would be in Campbellford in the near future.

A communication from M. F. Maybee, thanking the Council for their action regarding his previous communication, re representation, was read.

A letter from the Counties Clerk at Cobourg, billing the town for the expenses of John Mitchell at the Hospital for Sick Children was read and the Clerk instructed to notify the Counties Clerk that Campbellford had no such resident.

Another communication from Kingston General Hospital asked for $1.50 per day for treatment of one Flint. Clerk instructetd to notify hospital to bill the County, and when this is done Campbellford will receive an account from the County for 50 per cent of the amount.

A letter from the Liquor Control Board asked that certain steps be taken under Section 121, re fines. A by-law is to be prepared.

Engineer Fellows of the Department of Public Works addressed the Council on road paving and thought there was no question but that the town would get a grant. He advised the Council to get the main sewer done at once, and suggested that curb be placed on outside of poles. He thought the Council should pass a parking by-law for Main Street. He thought that a 20-ft. pavement costing $35,000 a mile would carry the traffic. If the town wanted a wider or more expensive pavement, the town would have to pay the difference. Pavements paid for out of the grant would have to be on streets linking up with highway. He advised the employment of an engineer at once to measure up the amount of pavement required. He advised against the calling for tenders at this time, thought that sufficient information could be obtained otherwise to enable Council to go before the Counties for the grant.

The town would have to finance the pavement until the completion of the same. He thought it was useless to put concrete base on streets with lots of stone such as the streets of Campbellford.

It is thought that Campbellford will have no difficulty in getting a grant for two miles of pavement. The matter is to be brought up at the December meeting of the Counties Council, so that the January session will be able to deal with the matter.

A citizen appeared before the council protesting against the sale of second hand motor cars in town without the paying of the transient traders' license fee.

The clerk was instructed to notify Chief Light to collect from the party referred to.

Roy Sweet appeared before the council calling attention to the fact that the house on which he was asked to pay taxes was burned down on Jan. 26th. Council recommended a rebate.

Mr. Smith announced himself as the sole remaining member of the County Hog Show Committee. He stated that Campbellford was the logical place for the holding of the hog show as Campbellford shipped more hogs than any other place in the country. The council granted his request for a donation of $25 towards the expenses of the show.

Arthur Graham blacksmith, stated that he was paying 24c on one side of the street and 6c on the other for oil on the streets. The oil was quite a way from his shop and he thought he was ehtitled to some reduction.

Mayor Kingston humorously stated that he thought that the farther away the oil was, the more one should be asked to pay. Mr. Graham was asked to bring the matter up at the Court of Revision.

Councillor Wiggins then brought in the pay sheet and stated that the Road and Bridge Committee had spent over $9000 to date.

Mayor Kingston reported on his interview with Mr. Palmer regarding right of way from Front to the river; this is recommended to the Department. If right of way is wanted on east side it will have to be purchased.

A matter of discontinuing the use of a sewer said to be only four inches inches below ground and with several broken pipes, occupied the attention of the council for a considerable length of time. The parties using this sewer are to be notified to discontinue the use of it at once.

On motion of Reeve Bygott, the council adjourned at 11 o'clock.

FIRE BRIGADE CALLED TWICE

Find Fire Extinguished On Arrival at Campbellford Residence.

GRASS FIRE LATER.

CAMPBELLFORD, July 5. — The Fire Brigade had a run to the town limits on Centre Street at 8 o'clock last night. Arriving at Chappell's residence, the firemen found nothing requiring their attention.

On the way back they were informed that a small fire had been discovered near an outbuilding at the Twigg home, but that it had been extinguished with a pail of water.

Later in the evening the Brigade was again called out for a grass fire at the paper mill siding.

WARKWORTH NOTES.

WARKWORTH, July 5.—Miss Verna Thompson spent Sunday with friends in Toronto.

Mrs. Elgin Edgar and family are visiting her parents at Lonsdale.

Mrs. W. A. Baker has returned after spending a few days in Toronto on business.

Mr. and Mrs. Harold Insley and family and Mr. W. J. Insley motored to Hamilton on Sunday, where they spent the day with Mr. and Mrs William Love.

Miss Bessie Wilson and friend Miss Norma Armstrong, are visiting the former's brother, Mr. George Wilson Rochester, N. Y.

Misses Mary and Monica Lonergan are visiting relatives in Rochester N. Y.

Miss Helen Sloggett, of Toronto spent the week-end with her mother Mrs. Richard Sloggett.

Miss Luella Milton, of Toronto spent the holiday with her friend Miss Reta Gorman.

Mr. and Mrs. O. B. Phillips spent Sunday in Toronto with Mr. and Mrs. Jack Dick.

Mr. and Mrs. Harry Would and Gordon, of Toronto, spent the week-end with her parents, Mr. and Mrs. James McVety.

Mrs. Leila Herriott and Mr. and Mrs. Jack Bateson and family of Campbellford were in town on Sunday.

Mrs. Archie Ferguson and family are visiting Mr. and Mrs. Brit... Wicks, Dresden.

Rev. F. A. Dawe is spending a few days at Kingston attending the Methodist camp meeting.

Mr. and Mrs. C. J. Boyce, Miss Jennie Boyce and Mr. Clarence Boyce motored to Kingston on Sun...

...s Gain Another Victory In League Race

...S SCORE FIVE RUNS DEFEAT CRESCENTS

Ex-Champ Settles Down to the Grind

WHITE SULPHUR SPRINGS, Saratoga Lake, N.Y., July 5 (Canadian press).—On the eight anniversary of the day he crushed Jess Willard in a boiling sun at Toledo to win the heavyweight champion ship of the world, Jack Dempsey yesterday settled down to the grind of winning back the title. For the first time, Dempsey worked under an order issued yesterday by Leo P. Flynn, his new manager, that training sessions for the fight with Jack Sharkey, late this month, shall be private to all but newspapermen.

But the Dempsey who showered punches on a half dozen sparring partners yesterday in a six-round workout was anything but the lithe tiger man who smashed Willard into a helpless bleeding hulk in three rounds of fighting on the Fourth of July, 1919.

Dempsey that day was 183 pounds of blinding speed and terrific punishing power and probably in the finest condition he ever attained for any but his match with Luis Angel Firpo in September, 1923. Yesterday the former king of his class scaled 201, according to Trainer Jerry Luvadis, although he appeared several pounds over that weight and heavy about the shoulders and waistline.

DROP DOUBLE TO THE BISONS

Stage Fearful Carnage To Jolt Toronto Ace From Mound.

FOUR OUT OF FIVE.

NEW YORK, N.Y., July 5.—(Canadian Press).—The Bisons took another double fall out of the Maple Leafs at Buffalo yesterday making it four out of five in three days. The scores were 5 to 4 and 17 to 0. The Bisons staged a fearful carnage in the afternoon to jolt Faulkner, Toronto ace, from the box and continued against Nouman and Prudhomme until they had amassed twenty-two hits including six doubles and a triple. Bill Huber was the star stick swinger in hits massacre with four out of five. Mangum did what pitching was necessary for the Bisons in bang-up style limiting the Leafs to seven hits. Burke had a gala day for the Leafs collecting five hits in two games.

The Syracuse Stars won twice from the Tribe at Rochester, capturing the morning game by twenty to eight and the afternoon game by 10 to 7.

Rochester used four pitchers in the morning and they yielded eighteen hits. The fourth inning in both games featured for the Stars. In the morning they scored ten runs in the fourth chukker and in the afternoon seven in the same frame. The Tribe also scored seven runs in the fourth inning of the afternoon game.

CREATES SENSATION AT OTTAWA COURTS

Lewis N. White Defeats Two Opponents In Open Singles Event.

OTTAWA, Ont., July 5. Canadian Press. — Lewis N. White of Austin, Texas, sixth ranking player in the U.S.A., created a sensation here yesterday in his first appearance on the local courts, in the Ontario lawn tennis championships. He defeated two opponents in the open singles event, both with apparent ease, although one of them, E. C. Condon, Ottawa, is rated a fairly strong player. It was apparent that White was not extending himself at all to win.

W. L. Rennie, former Canadian champion, Gilbert Nunns and M. P. Margesson, were among a number of strong players to come through. Marcelle Rainville, of Montreal, won two singles, although extended to three sets by A. E. Purks of Toronto. Noble and Martin of Newton, Mass., both found little difficulty in advancing a round, as also did A. Cassils and P. Fontaine of Montreal.

In the ladies' events, Miss G. Gallery of Montreal won easily, and Miss E. Billings of the Montreal contingent, had an easy victory over C. G. Graupner, of Toronto. Mrs. G. D. Brown was the only other Toronto lady drawn, and she won after a three set tussle with Miss F. M. Claudet of Ottawa.

ESTABLISHES RECORD.

HOUSTON YACHT CLUB RACE-COURSE, Shore Acres, Texas, July 5 (Canadian Press). — Richard Loynes, Long eBach, Calif., driving W. O. Harris' "Miss California" from San Bernardino, established a new world's record for the 340 competitive class at the Mississippi Valley Power Boat Regatta here yesterday afternoon when he averaged 50.991 miles an hour for the five-mile event.

good ball as both teams have some good players on their rosters. The game will be played at Confederation Square and is scheduled to get away at 6.15.

PLAY TO-NIGHT.

Examiner To Meet Lockworks in Post-Season Game.

The Locksworks and Examiner will meet tonight at Confederation Square in the post season series of the local Softball League. Both teams are in good shape for tonight's battle, and a good game is promised the fans.

Waddell and Dormer will be the respective pitchers for tonight's fixture. Both teams will field their strongest lineups.

Alex Kay will send the teams away at 6.15 sharp and good crowd should witness the game.

DEFEAT SENATORS FOR DOUBLE BILL

Yankees Score Thirty-three Runs to Their Opponents' Two.

NEW YORK, July 5.—(Canadian Press).—Scoring 33 runs to their opponents 2 in a double header yesterday the New York Yankees overwhelmed the Washington Senators, their nearest rivals for the American League lead. The scores were 12 to 1 and 21 to 1.

Two round trip blows the walloping first baseman of the Yanks figured largely in the scoring and gave him the lead over his team mate, Babe Ruth in home run hitting Gehrig made number 27 in the eighth inning of the first game and number 28 in the sixth frame of the second, while the Babe failed to add to his 26.

The double header was played before nearly 75,000 persons, one of the largest crowds that ever saw a baseball bill.

Cleveland took both its home games from Chicago, 2 to 0 and 6 to 2. Chicago with its record of 51 hits in four games at St. Louis before coming to Cleveland, was held to eight hits in the two contests. Levsen allowed the Sox only two this morning while Sahute gave them six in the afternoon.

Two protracted losing streaks were broken at Fenway Park yesterday when the Red Sox and Philadelphia Athletics divided a double header. Behind Grove's airtight pitching, the Athletics took the first game, 10 to 2, after dropping seven straight games, while the Red Sox smashed a 15 games losing streak by taking the second encounter, 11 to 3.

Next Saturday's fixture is the replay cup tie between the Quakers versus Masseys in the Mayor Holloway Soccer Cup Final, which is on behalf of the Injured Players' Benefit Fund. The game is scheduled for 3 o'clock kick-off, and John Warde is the official referee.

League Standing

	P.	W.	L.	D.	F.	A.	Pts.
Masseys	3	2	1	0	6	4	4
Thistle	4	2	2	0	7	6	4
Quakers	3	1	2	0	2	5	2

Two points for a win and one for a draw.

All Thistle players are requested to be at King Edward Park tonight at 6.00 o'clock for a practice match.

As an official referee under the jurisdiction of the Peterborough and District Soccer Association William Rickard intimated his resignation to the executive board last evening.

The usual weekly practice of the Massey team will be held on Wednesday evening at the playing field, no later than 6 o'clock start. Players please attend.

Goal Scorers

	Goals
Millar, Thistle	3
Beggs, Masseys	2
Sharman, Masseys	2
James, Masseys	1
Carmichael, Quakers	1
Laidler, Masseys	1
E. McPhate, Thistle	1
C. Griffin, Thistle	1
Hutton, W., Quakers	1
Lang, Thistle	1

On account of the important soccer match on Saturday, all Quakers players must attend the Thursday evening practice at King Edward Park.

In future, no referee fees will be charged the "Knights of the Whistle" as a registration entrance, as has been done in previous years.

The draw for the Gordon Cup resulted as follows: Quakers versus Thistle in semi-final, and Massey get a bye. This match will be played on July 16th at King Edward Park.

In Canada sodium sulphate, in the form of salt cake, finds its largest use in the pulp and paper industry, and is also employed in the meallurgical, glass, dye, textile, and other industries. Eighty-three occurrences of natural deposits of sodium sulphate have been loctaed in Western Canada and an investigation of 21 of these by the Dominion Department of Mines shows the presence of over 115,000,000 tonse of hydrous salts, mainly sulphate.

SPORT EVENTS DELORO JUBILEE

Sunnyside Girls' Softball Team Defeat Springbrook By Score 17-11.

RELAY RACES.

MARMORA, July 5.—Closing events of Deloro's pretentious Diamond Jubilee celebrations were the girl's softball game between its Sunnyside team and Springbrook, Scouts firelighting contest and relay race, and fireworks display. In defeating Springbook by 17 to 11, the local team secured its first win of the season. Rose Mantle was in good form with the bat for Deloro getting a homer in the first and a three bagger in the third. Tillie Heath pitched well for the losers and their short stop L. McConnell effected a brilliant catch in the initial innings. Madeline Gaffney and Dorothy Haacke shared the pitching for Deloro. About 200 spectators watched the game which was even and exciting. The rooting was greater than at the ball game which preceeded it.

Teams

Springbrook.—Lily McConnell, ss; Cora Bailey, c; Hazel Bateman, cf; Tillie Heath, p; J. Murray, cf; Lena Heath, 2b; H. Bird, rf; A. Murray, 3b; L. Mason, 1b.

Deloro.—Lulu Gray, lf; Eileen Mantle, ss; Cora Robertson, rf; Eleanor Reynolds, cf; Rose Mantle 2b; Jean Reynolds, 1b, 2b; Madeline Gaffney, p, 1b; Dorothy Gray, c; Dorothy Haacke, 3b, p.

Score by innings:

Springbrook ..... 4 1 2 0 4 0 0—11
Deloro ..... 5 1 2 6 0 3 x—17

Umpires:—G. Haacke, Toronto; J. Danford, Springbrook.

The Scouts firelighting contest resulted in J. McInroy coming first, Clifford Robertson second and Arthur Phillips third.

The relay resulted as follows:—1st, John O'Neill; 2nd, Michael Callery; 3rd, Fred Callery.

The attendance of villagers at the magnificient display of fireworks at 8.30 p.m. was swelled by a goodly concourse of visitors from Marmora and the adjacent district.

Whilst the morning program of sports was in progress in was learned that in passing over with his aerial escort, Colonel Lindbergh descended to a low altitude, slowed his engine and demonstrated its power of speed to the delight of the many onlookers.

HYDRO SWAMPS OUTLAWS TEAM

Wins Exhibition Game By Score of 36-3 Last Night.

AT CAMPBELLFORD.

CAMPBELLFORD, July 5. — The Hydro and Outlaws put on an exhibition game at the Fair grounds last night. Owen played a wonderful game for the Outlaws, but lacked support. His catching was nothing short of marvellous, and but for his repeated brilliant plays the game would have lacked interest.

At the conclusion of this errorless game the score was 3-36 in favor of Hydro.

TILDEN AND HUNTER WIN DOUBLES CROWN

British Players Will Make Determined Effort To Save Titles.

WIMBLEDON, England, July 5. — Canadian Press. — The tennis players of the British Empire will make a determined effort to-day to save two titles, the women's doubles and the mixed doubles at the Wimbledon tournament.

Of the three events decided so far the men's singles was won by Henri Cochet of France, the women's singles by Miss Helen Wills of California, and the men's doubles by William T. Tilden and Francis T. Hunter of the United States.

Tilden and Hunter won the doubles crown yesterday when they defeated the 1926 champions, Cochet and Jacques Brugnon of France 1-6, 4-6, 8-6, 6-3 6-4.

Miss Bobie Heine and Mrs. J. Peacock of Sauth Africa, will meet Miss Wills and Miss Elizabeth Ryan of the United States in the final of the women's doubles to-day. The semi-finals and finals of the mixed doubles also will be played to-day, the last day of the tournament.

Leslie A. Godfree and Miss Kitty McKane Godfree of England, will meet Donald Greig and Mrs. P. H. Watson of England and Louis Raymond, and Miss Heine of South Africa will play Hunter and Miss Ryan in the two mixed doubles semi-final matches.

Mrs. Godfree and Betty Nuthall, the sensational school girl player of England, were eliminated from the women's doubles yesterday by the Wills-Ryan team, in a leisurely match, while Mr. and Mrs. Randolph Lycett, another strong English pair, were defeated in the mixed doubles by Hunter and Miss Ryan in the quarter finals.

The Tilden-Hunter victory gave Wimbledon another of its "wonder-recovery" thrills, the American pair being down two sets and within a point of defeat in the third when they came through to a brilliant victory. Despite the French defeat, Cochet appeared the best of the four players, Brugnon weakening perceptibly in the fourth and fifth sets.

BASEBALL STANDING.

INTERNATIONAL LEAGUE.

	Won.	Lost.	P.C.
Syracuse	54	29	.651
Buffalo	47	31	.603
Baltimore	47	32	.595
Newark	44	39	.530
Toronto	42	39	.519
Rochester	38	39	.494
Jersey City	35	44	.443
Reading	14	68	.171

NATIONAL LEAGUE.

	Won.	Lost.	P.C.
Pittsburgh	43	25	.632
Chicago	44	27	.619
St. Louis	39	30	.565
New York	39	35	.527
Brooklyn	35	38	.479
Boston	28	37	.431
Philadelphia	27	42	.391
Cincinnati	26	47	.356

AMERICAN LEAGUE.

	Won.	Lost.	P.C.
New York	53	21	.716
Washington	40	31	.563
Chicago	42	35	.545
Detroit	37	32	.536
Philadelphia	38	35	.521
Cleveland	34	40	.459
St. Louis	29	41	.414
Boston	16	54	.229

BASEBALL SCORES.

INTERNATIONAL LEAGUE.

First games:

Jersey City ..... 440000000—8 11 1
Newark ..... 00012024x—9 17 2
Buckalow and Cobb; Mamaux and Manion.

Toronto ..... 001200100—4 9 0
Buffalo ..... 00104000x—5 9 1
Gordon and Styles; Proffitt and Pond.

Syracuse ..... 023 10 02300—20 18 0
Rochester ..... 102 0 20300— 8 14 9
Haid and Morrow; McLaughlin and Wilson.

Reading ..... 000110010—3 7 1
Baltimore ..... 15011001x—9 10 1
Watson, Slappey, Hanson and Davis, Sengstock; Cantrell and Lake.

Second games:

Jersey City ..... 021711021—15 18 0
Newark ..... 020001100— 4 13 3
Brame and Daly; Mamaux, Shea, Howard, Brennant and Skiff, Duffy.

Toronto ..... 000000000— 0 7 2
Buffalo ..... 02023703x—17 22 0
Faulkner, Nounan, Pruedholme and Styles; Mangum and Pond.

Syracuse ..... 100700002—10 14 1
Rochester ..... 000700000— 7 9 5
Hallahan, Schelberg and Mancuso; Thormahlen and Head.

Reading ..... 0011011— 4 7 3
Baltimore ..... 611121x—13 16 0
Rouprich and Davis; Henderson and Freitag.

NATIONAL LEAGUE.

First games:

New York ..... 00021000001—4 8 1
Brooklyn ..... 00000003000—3 6 3
Fitzsimmons, Henry and Taylor; Petty, Ehrhardt, Elliott and Hargraves, Deberry.

Boston ..... 102000110—5 13 0
Philadelphia ..... 112000000—4 10 2
Greenfield and Hogan; Ferguson, Scott and Wilson.

Cincinnati ..... 0001000000—1 3 0
Chicago ..... 0001000001—2 9 2
J. May and Picinich; Brillheart, Bash and Hartnett.

St. Louis ..... 010100000—2 8 3
Pittsburgh ..... 10033000x—7 11 0
Alexander and Schulte; Meadows and Gooch.

Second games:

New York ..... 013001400—9 19 1
Brooklyn ..... 010000300—4 11 0
Grimes and Taylor; Barnes, Ehrhardt, McWeeny and Hargreaves, Henline.

Boston ..... 200220020—8 12 0
Philadelphia ..... 010000001—2 9 0
Robertson and Gibson; Decabur, Willoughby and Jonnard.

Cincinnati ..... 210000000—3 9 1
Chicago ..... 00031011x—6 10 0
Donohue and Hargrave; Osborn, Bash and Hartnett.

St. Louis ..... 011000100—4 9 1
Pittsburgh ..... 00003102x—6 7 1
Rhem, Keen, Ring and O'Farrell; Hill and Gooch.

AMERICAN LEAGUE.

First games:

Washington ..... 001000000— 1 9 0
New York ..... 12050004x—12 18 0
Thurston, Johnson and Ruel, Tate; Pipgras and Collins.

Boston ..... 010010000— 2 6 0
Philadelphia ..... 001200061—10 15 1
Grove and Cochrane; Ruffing and Hoffman.

Chicago ..... 000000000—0 2 2
Cleveland ..... 00000200x—2 5 1
Thomas, Faber and McCurdy; Levsen and Sewell.

Detroit ..... 020000110—4 9 2
St. Louis ..... 00002330x—8 12 5
Stoney, Hankine and Bassler; Jones and O'Neil.

Second games:

Washington ..... 000010000— 1 10 2
New York ..... 41002932x—21 10 0
Crowder, Marberry, Burke, Braxton and Ruel, Tate; Moore and Grabowski.

Philadelphia ..... 000120000— 3 5 2
Boston ..... 61000220x—11 14 2
Ehmke, Wills, Johnson, Rommel and Perkins; Wiltse and Hartley.

Chicago ..... 000002000—2 6 0
Cleveland ..... 10103010x—6 13 1
Connally, Lyons and McCurdy, Crouse, Schalk; Shante and Sewell.

Detroit ..... 320030110—10 17 2
St. Louis ..... 110130200— 8 13 3
Holloway, Hankins and Woodall; Stewart, Nevers, Vangilder and O'Neil, Schang.

WINS ROAD RACE.

PROVIDENCE, R.I., July 5 (Canadian Press). — Clarence Demar, of Melrose, won the City of Providence modified Marathon of ten miles in 55 min. 59 sec. actual time here yesterday with James Henigan, of the Dorchester Club, and Albert Michelson, of Port Chester, N.Y., the two scratch entrants, in second and third places respectively. Demar had a handicap of two minutes and 15 seconds over the scratch men.

CARDS LOSE DOUBLE HEADER

Large Crowd Watch Pirates Defeat Champions 7-2 and 6-4.

"ALEC" OUTPITCHED.

NEW YORK, July 5 (Canadian Press). — Sixty thousand Pittsburgh fans watched the Pirates set back St. Louis in both ends of the holiday double - header yesterday. The League leaders won the morning encounter 7 to 2 and nosed out the Cardinals in the afternoon 6 to 4. Barnhart's double in the eighth scoring two runs decided the closing contest a few minutes after Holm had tied the score at 4 all with a homer into the right field stands. Meadows outpitched Alexander in the first game, limiting the Cards to eight hits, half of which went to Lester Bell.

Chicago won both games of the home bill from Cincinnati, taking the first game 2 to 1, in ten innings, and the aftermath 6 to 3.

The Cubs won the opener on Scott's single and Wilson's double in the tenth inning to end a pitcher's duel between Lefty Brillheart, who allowed only three scattered hits, and Jakie May, who was touched for nine.

Bush relieved Osborn in the afternoon game, when Osborn was driven off the hill in the second inning. Bush allowed only three hits during the remainder of the game and prevented further scoring. The Cubs bunched their hits on Pete Donahue in the second game, overcoming a three-run lead and winning handily.

The New York Giants successfully protected fourth place yesterday by winning both games at Brooklyn. They won the first in eleven innings, by 4 to 3, and easily captured the second game 9 to 4.

The opening game was a real thriller. Fitzsimmons pitched shut-out ball until the eighth, when with two out Mueller muffed a fly ball in left field, inaugurating a rally that overcame a three-run lead. The Giants won in the eleventh when Elliott passed Hornsby. Devormer sacrificed, Jackson walked, and Harper singled, driving in the winning run.

In the second game, the Giants pounded three Brooklyn pitchers for a total of nineteen hits, including a home run by Hornsby with one on. It was Hornsby's fifteenth homer.

Boston took both ends of the holiday bill at Philadelphia, winning the opener 5 to 4 and hammering Decatur and Willoughby for an 8 to 2 victory in the second contest.

The Phillies were in the thick of the fight for the opening contest until Ferguson passed three men in a row before Scott was rushed to the rescue. The Braves kept up their batting in the second game and handed the Phillies their sixth straight deefat.

BISLEY CAMP RESULTS.

BISLEY CAMP, England, July 5 (Canadian Press Cable). — Although the Canadian team shooting at the National Rifle Association meeting here will not be seriously engaged in competitions until the end of the week, a few took part in individual competitions yesterday.

In the Kinnaird competition, Pte. J. Houlden, Hamilton, C.Q.M.S. Parnell, Verdun, Que., and Cpl. J. S. Douglas, Montreal, each won £1 with scores of 33. Other scores in the Kinnaid were: Sgt. B. W. Beaumont, Vancouver, 30; Lieut. K. R. McGregor, Ottawa, 30; Lieut. D. Burke, Ottawa, 32.

In the Southern Railway Competition, C.Q.M.S. Pranell won £1 with a 32. Other scores were Sgt. Beaumont, 28; Lieut. McGregor, 30; Cpt. Douglas, 22; Lieut. Burke, 31.

DOURO NEWS

DOURO, July 15.— Miss Gertrude Barry was successful in obtaining a commercial diploma as a student at Peterborough Collegiate Institute.

Mr. and Mrs. D. Kennedy and family and Mr. Holland, of Peterborough, were Sunday visitors with Mr. and Mrs. Joseph Leahy.

Messrs. John Cavanagh and John Whibbs, of Buffalo, N.Y., are visitors at their respective homes here.

Miss May Collins of Clarion, Iowa, is visiting her parents, Mr. and Mrs. James Collins.

Mrs. James McCann, of Detroit, has been visiting her brother, Mr. Maurice O'Leary and other relatives here.

Mr. and Mrs. John L. O'Brien and children spent the week end the guests of Mr. and Mrs. Robert Dwyer, of Hale's bridge.

Mr. Maurice O'Brien spent a few days with his daughters in Peterborough.

Mr. James Moher (north) held a stone "bee" on Thursday, when nearly forty neighbors assisted in moving stone piles, some twenty piles in all being moved. In the evening the workers and their friends were entertained by Mr. and Mrs. Moher.

Mr. and Mrs. John Tobin, Master Joseph and Mrs. Elizabeth Sheehan spent Sunday with friends in Peterborough.

Misses Carrie Condon and Mary Rose Whibbs and Master Emmett Allen, pupils of Lakefield High school, are home for vacation.

Miss Regina O'Brien, of Peterborough, Mr. and Mrs. E. J. McCarthy and family, Mr. and Mrs. Thomas Ryan and family, and Mr. and Mrs. John Ryan and family, were guests at the Maloney-Sullivan wedding in Otonabee last week.

Mr. and Mrs. Robert Hope and children and Mrs. James Hope were Sunday visitors with Mr. and Mrs. David Garvey.

WILSON'S
BACHELOR

AVIATOR FLIES SEVEN MILES UP

Believed That He Set New Record For Seaplane Flight.

IN AIR 55 MINUTES.

WASHINGTON, July 5.—Flying to a heighth of aproximately seven miles above the Capitol in the Wright "Apache," a service type naval fighter seaplane, Lieut. Carlton C. Chambers, Jr., naval aviator, attached to the Naval Bureau of Aeronautics, yesterday established a new world's altitude record for a seaplane.

Was Up Just 55 Minutes

He was up just 55 minutes, and his altmeter showed on landing that he had gone 37,500 feet. The official record will not be known until the barographs have been examined and calibrated by the Bureau of Standards today. The corrections may change the record upward or downward, but it is not expected that it will be brought down more than about 1,000 feet. Even if it should be lowered that much, due to drift, or wind, or for other reason, the distance will still be nearly a mile higher than any man has yet gone in a seaplane carrying a pontoon.

Lieut. Champion broke his own record, which he made on May 5, flying the same plane from the Naval Air Station at Hampton Roads, Va., when he went up 33,455 feet.

Yesterday's flight was made from the Naval Air Station at Anacostia, and the weather was perfect. Lieut. Champion, who has been making a series of tests of altitude flying conditions, wore garments especially fitted for the cold climate he found aloft. His face was encased in a fur-lined leather helmet, and he fore special goggles, which were constructed in such a manner as would keep the moisture from freezing on the lenses.

Experimental Flight

The flight was one in a series of experiments that have been connected with this type of plane. The "Apache" was used in the record of May 5. On both occasions the climb was performed by a Pratt & Whitney "Wasp" engine, one of the new types that has been developed at the Bureau of Aeronautics, where was also developed the "Wright air-cooled engines used in the polar, Lindbergh, Hawaii, and America flights."

The world's high altitude record with a land plane is held by a Frenchman, who recently went to 40,000 feet, but it is now believed by naval aviators that the new "Wasp" engine in a land plane will break that record. The seaplane went yesterday as high as it could go, and used approximately forty-five gallons of gas.

BETHEL NEWS.

BETHEL, July 5.—Mr. and Mrs. Stewart Nelson are visiting at the home of the former's father and mother, Mr. and Mrs. H. J. Nelson.

Mr. and Mrs. F. A. Robertson, of Norwood, visited at the home of Mr. and Mrs. Geo. W. Fife, Sunday.

Miss Jean Patterson, who has been attending High School at Norwood, has returned home for the summer vacation.

Mr. Harry Reid spent Monday evening at the baseball practice at Mr. Harry Garnett's.

Miss Adeline Fife, who has been writing her entrance examinations at Keene has returned home.

Commonest of all fancy goldfish, and least expensive, is the fantail.

The New Maple Bud and the New Package

AS a protection against imitations the shape of Maple Buds and the style of the package have been changed.

The Buds now have a rounded base, stamped with a large "C".

The packages are a handy triangular shape with royal purple the dominating color.

Maple Buds are now richer—smoother—better than ever. They are a superb blend of chocolate—delicious—smooth—satisfying. Try them.

191

COWAN'S
Maple Buds

60c a pound—also 5c, 10c and 25c packages

Richer, Smoother, Better than Ever

JULY 11-16

TERBORO ALL NEXT WEEK

MILLER BROS. SHOWS

THE TENT CITY

GREATEST TRAVELLING EXPOSITION TOURING CANADA

500—PEOPLE—500. 35—RAILROAD CARS—35

25—BIG SHOWS—25. 12—MAMMOTH RIDES—12

1001—Surprises, Wonders, Marvels, Curiosities—1001

Free Acts, Bands, Novelties, Freaks, Wild Animals

FAIR GROUNDS

FREE ADMISSION TO SHOW GROUNDS

9d, 11, 1851

Theatres

AT THE REGENT.

"EVERYBODY'S ACTING."

e feature picture at the Regent re for the first two days of this is an interesting production en- "Everybody's Acting." It is a of the stage and also of the with an odd inclusion of real in the big scene which shows p of actors doing their stuff in wn house, to put over a roman- rt. The cast is excellent, with Bronson as the heroine, Doris ord Sterling as young Potter, lls in love with Doris while a taxi cab to get local colour ovel, Louise Dresser, as Anas- tter, the mother of the hero, feminine financial genius who e "Potter Products" famous l over, also Henry Walthall, Birth of a Nation" fame, who is seldom seen in pictures here, but who adds a vivid touch to any production.

Doris is the child of a woman star of stock company actors and a man who is hanged for the murder of his wife. She is adopted by a group of five men who bring her up to be a lovely girl and a clever actress. Then she meets young Potter, but his mother dampens love's young dream, and the the quintette of fathers get busy to help out the romance. They imitate the manners and dress of aristocrats when Mrs. Potter comes to call, and put it over very successfully. Doris weakens and tells the truth, however, and then another manoeuvre is required to bring matters to a satisfactory conclusion.

The programme also includes "The Old Flame," from the Helen and Warren series, and some interesting news reels.

Jeanette.

Sugar beet growers in Alberta will receive $7 a ton for their beets this year, the price being guaranteed.

A Galaxy of Ebony-Hued Artists, Musicians, Singers and Dancers in "THE GEORGIA MISTRELS," with Miller Bros.' Exposition Shows, at the Exhibition Grounds all next week, July 11-16.

DOMINION REDPATH CHAUTAUQUA

IN PETERBORO COMMENCING SATURDAY, JULY 16TH, CLOSING WITH THURSDAY EVENING'S PERFORMANCE, JULY 21ST

Great Comedy Drama

"THE PATSY"

Original Musical Production

"AN EVENING IN HAWAII"

Metropolitan Singers, Featuring

"THE CHIMES OF BRITTANY"

Casford Concert Company

Arcadia Novelty Company

Children's Special Programs

NOTABLE LECTURES

5---BIG DAYS---5

Dominion Redpath Chautauqua

SEASON TICKETS $2.50. Amusement Tax Extra

Tickets on Sale at the following Drug Stores: Kent's, Bond's, Payne's, McDermid & Jury, Lynch's, Warnes, and at Mason's East City Store, Peterborough Milk Products Shop, Taylor & Wesley, Peterborough Examiner.

CONVICT MAKES DARING ESCAPE

Climbs Through Window From Cells in Toronto City Hall Basement.

WANTED IN TENNESEE.

TORONTO, July 5 (Canadian Press).—Harry Duncan, alias John Revinsky, who admitted on his arrest a week ago that he was an escaped convict from Tennessee State Penitentiary, wrenched the iron screen from the window in the cells corridor in the City Hall here today and made good his escape for the third time in his criminal career. He disappeared in the busy streets in the vicinity of the Hall.

He was serving a twenty-year sentence in Tennessee Penitentiary for the murder of May Goodwin in 1916, when he eluded his guards the same year and was not recaptured for several years. He escaped the second time from the hospital ward.

Revinsky, as the man is known to the United States police authorities, was arrested here on June 25 and was held on four charges of robbery while armed. He appeared in court this morning and was remanded a second time. On being returned to the cells, which are just below the street level, Revinsky awaited a favorable opportunity and then tore the grating away. Clambering to the street, he successfully gained his freedom.

Police are scouring the city in an attempt to re-capture the prisoner, while officials are conducting an investigation regarding the condition of the cells in the Municipal Building.

JAPAN TO MOVE TROOPS IN CHINA

Will Send Forces From Seaport To Capital of Shantung.

FOR PROTECTION.

TOKYO, July 5 (Canadian Press).—Owing to latest developments in the Chinese province of Shantung, the Japanese Government has decided to send troops from the port of Tsingtao to the Capital, Tsinanfu, for the protection of Japanese residents. Imperial sanction for the move is expected tomorrow.

Russians leaving

LONDON, July 5 (Canadian Press) — Reuter's Hankow correspondent says a number of Russian advisers to the Hankow Nationalist regime, who were recently ordered to leave the city, have departed by train for Cheng Chow, Honan Province.

RAIN CHAMPION AT WIMBLEDON

Showers on Eleven Out of Fourteen Days During the Tournament.

U. S. WINS DOUBLES.

WIMBLEDON, July 5 (Canadian Press).—Rain has been undisputed champion of the 1927 Wimbledon lawn tennis tournament, with showers on eleven days out of the fourteen. Another downpour came to-day, just a few minutes before Helen Wills and Elizabeth Ryan were to take the courts against Miss Bobby Heine and Mrs. Peacock of South Africa for the final match of the women's doubles.

The United States won its third 1927 Wimbledon tennis championship today when Miss Wills and Miss Ryan defeated Miss Heine and Mrs. Peacock. It was a straight set victory at 6-3, 6-2.

Francis T. Hunter and Elizabeth Ryan defeated Mr. and Mrs. L. A. Godfree of England in the final of the Wimbledon mixed doubles, giving the United States four out of five championships. It was a straight set victor yat 8-6, 6-0.

COLLECTIVE HELP AFTER DISASTERS

Convention Object of Conference at Geneva, Under League Auspices.

GENEVA, July 5 (Canadian Press).—Adoption of a convention for collective governmental relief for peoples stricken by disasters like earthquakes and floods is the object of an international conference which has just opened at the League of Nations, under the presidency of Dr. Wilhelm Kuelz, former German Minister of the Interior.

In Full Foliage

Keep your Rose Bushes in Full Foliage by Spring them with

Parke's Tobacco and Whale Oil Soap

It stops leaf-eating worms and lice from attacking the leaves of Rose Bushes, Shrubs, and Plants. Makes a wonderful wash for large and small plants.

30c and 50c per Can.

Bond's Drug Store

Cor. George and Hunter Streets

Fireworks Mishap Causes Stampede

CHICAGO, July 5 (Canadian Press).—Two children were injured, perhaps, fatally, and twenty-five others hurt when fireworks exploded near Desplaines last night. A crowd of two thousand persons stampeded in an effort to escape the burning explosives which shot in all directions and several children were trampled. The explosion was caused by a deflected skyrocket which shot into a huge pile of fireworks.

EGYPT'S RULER VISITS LONDON

King Fuad Guest of King George During State Visit.

ALLIANCE REMOVED.

LONDON, July 5.— In a gorgeous state reception, King Fuad of Egypt made his first royal visit to London yesterday.

Four of His Majesty's destroyers guarded him across the English Channel to where the Prince of Wales met him at Dover, a squadron of airplanes escorted his special train to London and at the station he was met by King George and all the high Ministers of State.

After the Guards' Band played the Egyptian National Anthem, the cavalry of the royal household surrounded the two monarchs, who rode to Buckingham Palace through streets lined by guards and decorated by Egyptian flags. Great crowds jammed the streets.

King Fuad was received as a reigning sovereign equal in all respects to King George.

Last night at a state banquet, the famoues gold plate was used and the highest persons in the country were guests. Distinguished peers walked backward before him, while Queen Mary wore the ribbon of the Egyptian Order of El Kemal.

British defence was extended also to the members of King Fuad's retinue of household officials.

There are rumors that Sarwat Pasha, Egyptian Premier, who accompanied King Fuad, will meet Foreign Secretary Sir Austen Chamberlain in a discussion of a close alliance between Egypt and Great Britain.

King Fuad will live in Buckingham Palace a few days and then will go to the Egyptian Embassy, where he will be served by thirty Nubians, each of whom is taller than six feet three inches and none of whom is allowed to speak. All communications with them are by signs. They are relics of the days when Nubian slaves with their tongues torn out served the Mamalukes and pashas. King Fuad's queen did not come.

PISTOL FIRED DURING PARADE

Police Find Toy Responsible For Alarm During King's Procession.

CROWD CHEERS FUAD.

LONDON, July 5 (United Press).—Just as the carriage carrying King Fuad of Egypt, King George of England, the Prince of Wales, and the Duke of York was passing Victoria Street, Westminster, in yesterday's State procession, two loud reports were heard.

Mounted and foot police surrounded the crowd and interrogated a 19-year-old youth, who said his automatic pistol was only a toy. He was allowed to go after the police took his name and address.

Cheered By Crowds.

LONDON, July 5 (Canadian Press).—King Fuad of Egypt, who arrived here yesterday to pay a short visit to King George, to-day had a glimpse of London's picturesque ceremonies when, accompanied by the Prince of Wales, he drove in an open carriage through cheering crowds to Whitehall.

PROBE MOVES TO P. E. ISLAND

Sessions of Customs Commission Open To-morrow in Charlottetown.

VACATION FOLLOWS.

HALIFAX, N.S., July 5 (Canadian Press). — The Royal Customs Commission concluded its sittings here today. Adjournment was taken to meet at Charlottetown to-morrow. The sittings there will probably occupy a day and a half, and the work of the Commission will conclude until September, when the sittings will resume in Ottawa.

PRIESTS ARRESTED.

Charged With Saying Mass in Private Houses in Mexico.

MEXICO CITY, July 5 (Canadian Press).—Two Catholic priests, Pedro Aguilar and Rafael Asarte, have been arrested, charged with saying Masses in private residences in contravention of Mexico's religious laws and with being implicated [illegible] the League for the Defence of [illegible] Liberty in an alleged revol[illegible] plot.

POISON LIQUOR CAUSES DEATHS

Two Men Die in Belleville During Holiday Week End.

AUTOPSY ORDERED.

BELLEVILLE, July 5.—Two men, Edward Roe and John Hunter, expired in this city over the week-end, and both deaths, it is alleged, were attributable to the drinking of rubbing alcohol or moonshine whiskey. The stomachs are being sent to Toronto for analysis.

Edward Roe was found dead about 4 o'clock yetserday morning, and Hunter was taken to the hospital on Sunday afternoon after being arrested by the city police on a charge of intoxication. He expired late Sunday night.

When Hunter was found he apparently was in good physical condition, but was suffering from bruises and had a bad wound at the back of the head. Whether foul play was committed shortly before his arrest has not been determined, but an autopsy is being held, and the stomachs of the two men are being sent to Toronto for analysis.

It is alleged that Hunter was in a fight late on Saturday afternoon, and that he wandered down by Victoria Park, and was there found by the police lying face downward in the driveway leading to the park at 6 o'clock Sunday morning.

Both men were well known in this city, where they had resided all their lives. Hunter leaves a wife and two children, while Roe was single. Both were young men. Inquests will be held by Coroner Dr. W. W. Boyce.

MINER FALLS DOWN SHAFT

Overbalances While Going Down Hollinger Shaft in Bucket.

HURTS MAN BELOW.

TIMMINS, July 5. — While descending No. 19 shaft in a bucket at the Hollinger mine, Raymond Brodeur, aged 36, load man on the shaft, fell from the 2,300-foot level to the bottom of the shaft, and was instantly killed yesterday morning. T. Fergie, a driller, was severely injured when the body of the dead man fell on him.

Brodeau's head was battered to a pulp in the fall and practically every bone in his body was broken. He was going to the bottom when the accident occurred

According to the stories of the workmen he overbalanced when the swinging bucket struck the timbers, striking the wall of the shaft as he fell.

Brodeur, who was married, had been employed at the Hollinger for about five pears

At the coroner's inquest, held yesterday afternoon, no explanation of the accident was forthcoming, as the apparatus was found to be in perfect condition when inspected immediately following the accident. A verdict of accidental death was returned.

Among the gifts received by Captain Lindbergh while in Paris was a box of spaghetti, sent by Italian admirers who had read that he was fond of pie. The word "pie" was translated as "pate", which is also used to designate various productions of the genus spaghetti, hence the gift.

REGENT

PLAYING TO-DAY

EVERYBODY'S ACTING

—with—

Betty Bronson, Fred Sterling, Louise Dresser,

And a splendid supporting cast. A fine Comedy Drama that you will heartily enjoy.

Featurette: THE OLD FLAME.

Travelogue:

"ON THE ROAD TO THE YUKON."

FOX NEWS.

HERE TO-MORROW:

"The Little Canadian Star,"

MARIE PREVOST

—in—

Almost a Lady

IT PAYS TO ADVERTISE

BY APPOINTMENT TO HIS MAJESTY THE KING

RECOMMENDED BY

ROLLS-ROYCE

And 200 other Manufacturers

THE tremendous popularity which Wakefield CASTROL Motor Oil enjoys in all parts of the world is a significant indication of its lubricating qualities. In Britain, Europe, Asia, India, Africa and Australia, CASTROL is supreme. There are millions of users.

Two hundred manufacturers, including Rolls-Royce and many others equally famous, recommend Wakefield CASTROL Motor Oil for their cars!

To the big, costly limousine and the small, four-cylinder car alike, CASTROL brings faultless lubrication, a quiet, cool, smooth-running motor and a positive minimum of repair bills. Whatever the heat, whatever the stress, the film of CASTROL will remain invulnerable.

Perhaps the best testimony of its super-lubricating qualities is that CASTROL gives 2,000 miles to the filling, not just the usual 500! Sold by leading garages. Write for copy of interesting pamphlet, "Lubrication Wisdom," to

C. C. WAKEFIELD & CO., LTD.

"The All-British Firm"

330 Bay Street Toronto

Head Office: London, England

WAKEFIELD Castrol MOTOR OIL

SOLD BY LEADING GARAGES EVERYWHERE

PETERBOROUGH
T. H. Ashby, 260 Rubidge Street
Brewer Motor Sales, Brock St.
Cooney & Jopling, Simcoe Street
Edwards' Garage, Smith and George Streets
Eastwood's Dodge Sales, corner Brock and Water Streets
Fisher's Battery Service, Charlotte Street
Gill [illegible] Garage, Aylmer Street
Harburne Bros., south End Garage
Barr[illegible]
[illegible] Taylor and Smiths Streets
Manning Garage, Brock Street
McGee's Garage, Hunter Street
Watson's Tire Shop, George St.
Howson's Garage, Water Street
Wm. J. Poulson, 262 Charlotte St.
Reid's Garage, Aylmer Street
Sargisson's Garage, Hunter St.

LAKEFIELD
Baker Bros.' Garage

CAMPBELLFORD
Davidson's Garage
Riverside Garage

FOXBORO
Gardner's Garage
Dafoe's Service Station

SPRINGVILLE
Springville Garage

BEWDLEY
Dixon & Bullock

STIRLING
Bailey's Garage

OMEMEE
Cornell & Clemett Garage

LINDSAY
Arnold's Garage
Central Garage
Reid's Garage
Elder's Garage

RAZERVILLE

CENTREVILLE
Johnson's Service Station

PORT HOPE
Stephenson's Garage
Tourists' Garage
John Low

STIRLING
Baker's Garage

MILLBROOK
Smith's Garage

NORWOOD

HAVELOCK

Jungle Breath

© 1927 by NEA Service — by Ben Lucien Burman

(Continued from yesterday.)

THIS HAS HAPPENED

Attempts have been made on the life of ELISE MARBERRY, an American girl owning considerable property near the little town of PORTO VERDE, in west central Brazil.

Several mysterious deaths have occurred, but so far she has escaped harm, due to the shrewdness of her cousin and protector, VILAK, who masquerades as her attorney under the name of DAVIS. Vilak, a curious mixture of American and Oriental blood, is a student of criminology. He tries to persuade Elise to leave the country, letting him stay with his friend, LINCOLN NUNNALLY, an elderly American chemist, to solve the mystery.

After her two-year-old orphaned nephew is kidnapped, to be found again by the alert Vilak, and another attempt is made on their lives, Elise agrees.

Her departure is prevented by threat of floods. Messengers ride through the countryside, warning the natives. Vilak decides to go to the house of GAYLORD PRENTISS, a recluse and a forbidding man and an enemy of Elise's, whom she suspects of a knowledge of the conspiracy against her. Nevertheless, she agrees it is their duty to warn him.

Vilak learns that the flood warning was a ruse to get Prentiss out of his house and so informs him. The party is besieged in a small stone tower next to Prentiss' house by armed attackers. Vilak finally disperses them by dynamiting a dam and causing a real flood. When the water recedes they discover Prentiss has gone.

The next day, TINKY, Elise's little nephew, is stolen again. A search party is organized and the hunt through the jungle begins.

NOW BEGIN THE STORY

CHAPTER XXXIII.

They stopped half an hour to eat and rest, then went on. At two o'clock they came to a narrow river, seeming almost subterranean so enclosed was it on all sides by the jungle blackness.

Stately, gorgeous-colored herons stalked through the water; long, ugly alligators lay in the mud of the other bank.

The beaters ahead halted. Vilak urged them forward, for he could see where the path continued through the trees. The beaters shook their heads. Vilak demanded the reason. Paulos made cylinders of his hands, put them to his mouth, and puffed his cheeks.

"What does he mean?" Elise asked Vilak.

"Afraid of being shot at by blowpipes, I imagine." He questioned the negro once more.

Paulos nodded. "Ya-a-a," he grunted. "Ya-a-a. 'Fraid Indians past river here. Bad Indians. Never go. Nobody never go. Kill. Blow pipes. Thees way."

He repeated the signs he had made with his hands. Eat people, too, think. Never go. Bad. Bad. Go home now, yes? Late. Not want spend night jungle. Jungle not good night."

Vilak curtly ordered him forward. The other doggedly refused. "Me brave man, Paulos. Everybody know me brave. Fight jaguar. Kill jaguar. Many times. But not go cross river."

Vilak turned to the others. They re-echoed the giant's words, their refusal being even more vigorous as their fear was greater. Elise joined her efforts to those of her cousin. Together they pleaded, ordered, promised lavish increases of pay, threatened; the natives gloomily replied that they would rather be killed at once than cross the black shadowed river.

Vilak took a bit of betel. He shrugged his gaunt shoulders. "Looks as if we're up against a stone wall. I'd go on alone, but it would accomplish nothing. Nothing to do but go back and try to get some men in Porto Verde who won't be afraid of crossing. Just as well, perhaps. We have to go back anyway and get supplies to last us a couple of days, perhaps a week and a canoe possibly. Appears that this trip's going to last longer than I expected."

He saw Elise's face quiver slightly. "But don't you worry," he added quickly. "We'll find him. Can't help but find him. Just a little time. Just a little time."

They retraced their footsteps, and reaching the spot where they had left their horses, mounted and set off, leaving the beaters to find their way in on foot. Though they rode as swiftly as possible, it was night when they reached the fazenda.

Vilak at once set about superintending the collection of canned meats, blankets, hammocks, medicines and the other equipment necessary for an extended trip to the jungle, while the fat, asthmatic Schwartz, who knew most of the Indians round about, was detailed to search in the shacks and reed shelters on the outskirts of Porto Verde for fifteen or eighteen men who had the courage to make the journey.

Long after midnight, the three Americans were still making preparations for the journey. They were in one of the storehouses, Elise and the old man helping Vilak plug the leaks in a light canvas canoe, when Paulos, the huge black who had refused to go forward in the afternoon, shuffled uneasily through the door.

"What is it, Paulos?" Elise asked without looking up from the brush with which she was liberally applying shellac over a long tear in the bow of the boat.

"Got something say you, Senhorita Marberry."

"Go ahead and say it, Paulos."

His heavy black arms twisted awkwardly. "Paulos come to say he 'shamed what he do today. Come to say very 'shamed. Paulos brave man. You know. Paulos brave man. Everybody know. Paulos kill jaguar for you. Six, seven times."

"Yes, Paulos. I know you're a brave man. A very brave man. I'm glad you're sorry."

"Yes'm. Paulos very sorry. Come to say him go cross river any time you want cross. Other fellahs, black fellahs, Indian fellahs, they not cross, but Paulos cross. Paulos brave."

"I'm glad to hear that you are brave man, after all, Paulos." She put down her brush and smiled at him. "From tonight on, your salary's doubled."

He grinned and showed his white teeth, three of which had been filed into sharp points, Indian fashion. "Paulos come to tell you something else, to: Something about baby gone."

Elise put down the can of shellac she was holding so abruptly that it splashed over the blue apron she had donned. She hurried toward him. Her slight body was tense with eagerness. "You haven't found him? If you have—"

"No, Paulos not found him. But talk to somebody who have seen him. You get on horses this afternoon, after Paulos afraid. Paulos 'shamed he fraid. Paulos him very 'shamed. Look sad. Look very sad. Other fellahs see, laugh. 'Paulos sick,' they say. 'Paulos sick 'cause he fraid. Paulos just like us. Us no longer 'fraid Paulos. We not 'fraid anymore when Paulos tell us do something.' Paulos him not like this. Hurt Paulos. Hurt Paulos here."

He beat his enormous breast with his fist. "Paulos not like other fellahs. Paulos brave. Want other fellahs always do what he say. Paulos turn round. 'I show you,' he say, 'Paulos go back and cross river.' Come and see if Paulos cross river.' So Paulos go back. Only one come with him see. Indian fellah."

"Come to river," he went on. "Cross. Stay in bushes while Indian fellah wait. Going to go back to other side when different Indian fellah, bad Indian fellah, come out from tree, have bow, have arrow. Think he going try kill Paulos. Get knife ready. But other fellah not try kill. 'What you want?' he say Paulos. 'Kill Indian?' Paulos know Indian talk.

"'Not kill Indian,' Paulos answered. 'Paulos friend Indian. Paulos just look for baby.' 'White baby?' say Indian fellah. 'Yes,' say Paulos. 'Me see white baby,' say Indian fellah. 'White man have baby. Ugly white man. Look sick like fever. Tall like jungle reed, skinny same way, mark on forehead, white thing like white men wear round neck high round neck.' Right away Paulos know he mean Senhor Prentiss. Ask him more questions. Indian get tired of Paulos questions and go away. Then Paulos cross river again and come back to fazenda."

Elise's fingers began twisting her blue apron into a knot, heedless, unconscious of the sticky varnish spattered upon it. Her eyes did not leave the form of the huge black before her. Vilak put a pellet of betel into his mouth. "Astonishing," he grunted. "So astonishing as to be almost incredible."

Elise roused herself sufficiently to shift her glance to him. He crunched the betel nut between his powerful jaws. "Facts are facts. Have to revise my theories. That's all. No mistaking Prentiss. Not another man could be mistaken for him in all South America. Even an untrained person wouldn't do it. And these natives are keen observers. Whatever else they aren't."

The negro shuffled out. Elise picked up the can of shellac again and stonily, mechanically, began to apply the liquid to the canoe. "I tried to be fair to Prentiss," she said dully. "I felt sorry for him. You saved his life. But I'm afraid it was a mistake. A dreadful mistake. There are some people you can't be fair to. We shouldn't have interfered. Those persons who attacked him were avenging something brutal he had done to them. I know it. I feel it, and if we had not done it. . . Tinky . . . would still be . . . here."

Vilak began lashing a thin strip of springy wood to one of the canoe ribs which had broken. They worked in silence. The old man heated a gummy mixture over an alcohol flame. The heavy old-fashioned silver watch which he had taken out of his pocket and laid on a table, ticked out the minutes loudly, monotonously. A shadowy bat flapped against the window, and flew squeaking away.

Vilak looked up. "I think we'd better prepare for a long journey," he said. "Much longer than I expected. A month. Perhaps even two."

(To be continued.)

Vilak does not say why he thinks their quest will take so long. In the netx chapter the pursuing caravan gets under way on its jungle journey.

The waters in the Canadian national parks in Western Canada offer splendid inducements to the angler. Five varieties of game trout have their habitat in the waters of the parks, namely, cut-throat, lake, Dolly Varden, bull, and brook.

Love of the sea, born of his experience as a sailor in his youth, has prompted an eminent London medical specialist to give up his lucrative practice for a job as a ship's surgeon on one of the transatlantic liners.

Stop That Tired Feeling!

"'Fruit-a-tives' increased my appetite, gave me more energy and better colour. I have gained a lot."
Miss Eva Emond, Magog, P.Q.

Let "Fruit-a-tives" build up YOUR strength and vigour. It corrects indigestion, biliousness, constipation and such troubles that keep you listless and miserable. 25c and 50c at all druggists.

Fruit-a-tives

The soil of Hawaii is entirely volcanic ava.

BREAKS CAR GLASS AND RESCUES BABY

Woman Breaks Out of Sedan Lying at Bottom of Canal.

ST. CATHARINES, July 5.— With her six months old baby in her arms, Mrs. Cecil Woolner, of Port Dalhousie, with Arthur Green, of Geneva street, here, who was accompanying her, smashed the windows in a sedan car as it lay on the bottom of the Welland Canal, and rose through thirty feet of water to swim ashore.

Bystanders, who had seen the car catapulted into the canal as a steamer's chain, which it was crossing, suddenly rose, cheered them lustily as they returned safely from what seemed certain death

The babe was uninjured, but its mother was somewhat bruised and much unnerverd by her terrifying experience. Green was badly lacerated about the hands, wrists and neck.

The accident occurred about 100 yards north of Lock 8, at the foot of West Chester Avenue. The couple had been following a truck in which Mr. Woolner was delivering provisions to a docked boat.

Interviewed later, the couple stated theat Mrs. Woolner, clasying her baby, broke the glass in the front right door, while Green got through the right rear window.

Bridegroom Drowned While on Honeymoon

CHESANING, Mich., July 5. — Forest Daly, 24 years old, of Montrose, was drowned in the Shiawassee River, near here, yesterday while attending a picnic with his bride of ten days and several other young couples.

Daly, unable to swim, was wading in the stream, and ventured into a spot where the water was over his head.

A Cool, Delicious Drink

"SALADA" TEA

Iced!!! Try It

210

Tillie the Toiler — OVERWHELMING GENEROSITY! — By Russ Westover

BRINGING UP FATHER — By Geo McManus

OLIVER'S ADVENTURES — PERIL. — By GUS M

THE BATTLING BROWNS

LUKE AND HIS UKE

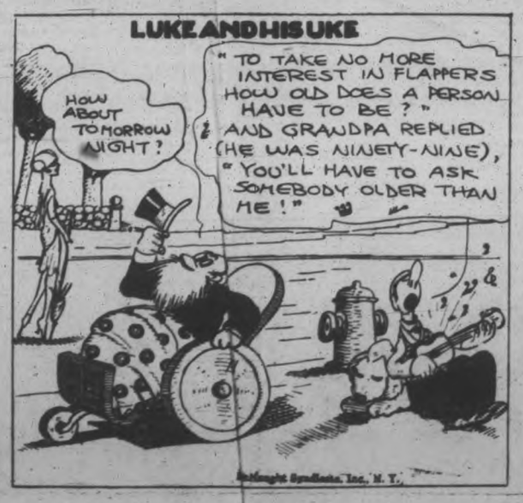

FAMOUS TROUBLE MAKERS

When appetites are jaded you'll enjoy the intriguing flavour

Quaker Corn Flakes

Refuse a Substitute

OUTLINE OF SCIENCE — CCXXIV—Success Abroad. — by MAX HAHN

The Molehill that takes a Mountain

A Little Classified Ad produces Enormous Results

PHONE 1600

WE WILL SEND FOR YOUR COPY

Rates, if prepaid:
Count a word or figure for first insertion.
Count a word for repeats.
1 words, one time 25c
2 words, three times 50c
3 words, five times 75c

For Sale—General

STREET MAPS FOR SALE OF THE City of Peterborough. All streets shown and locations of manufacturing plants only 50c. At The Examiner office. dtfA

ALL KINDS OF FLOWERS, BOUquets, made to order. Apply 97 Robinson. 3d-2,5,8-6713A

OIL STOVES, $4.00 UP; DINing Tables, all kinds of Used Furniture. Would buy Used Furniture. 84 Hunter Street. 'Phone 1958W. 2d-5-6766A

HEMLOCK SLABS, $3.50 PER LOAD. Buttings ,$2.75. 'Phone 1876J. 3d-5,7,9-6776A

GAMEL GAS RANGE, 4 BURNERS, Oven, Broiler, etc., like new ,cheap. 208 Charlotte Street. 6d-9-6781A

BURNER ELECTRIC PLATE, nickle top, special wiring. 222 Perry Street. 'Phone 2050J. 3d-6-6780A

NEW WORMS. APPLY 569 ARMOUR Road. 3d-9-6785A

1-FT. MOTOR LAUNCH, CHEAP for Cash. Apply 251 Lake Street. 3d-5-6738A

BICYCLE ,CHEAP, 22IN. FRAME. Apply 156 London. 3d-6-6755A

GRAMOPHONE, LIKE NEW; CHEAP. Apply 535 Bolivar. 3d-5-6735A

TEMPORARY STAND, CORNER Charlotte and George; a real bargain for cash. Apply Louis Yeotes. 3d-5-6751A

CHOICE CABBAGE, CAULIFLOWER, and Brussels Sprouts, Burpee's Best. F. Biddle, 431 Rogers Street. 'Phone 2773J after 6. 3d-156-6724A

DEW WORMS FOR SALE. 'PHONE 1763J. 12d-163-6642A

DRY SLAB WOOD, CUT, $2.50; DRY Hemlock, $3.00 per Load. Apply H. Hamlin, 'phone 1394J. 3d-4,6,8-6753A

3-BURNER OIL STOVE, $6; CUPboard, $3.50; Sideboards, $7 up; Beds and Springs, $4 up; Dresser Stands, Hall Rack, Pralour Tables, 3-Piece Mahogany Parlour Suite, Oak Divanette, Child's Cot, Screen Door, Extension Tables, Kitchen Tables, Rockers, Chairs, Large Crocks; Records, 5 for $1; Bedroom Screen, Washing Machines, Wringers, Dishes, etc. Apply 59 Aylmer (near Perry). 3d-5-6732A

For Rent—Houses and Apartments.

SMALL HOUSE. APPLY 410 AYLmer, or 'phone 1804. 3d-5-6747B

TWO FURNISHED BEDROOMS, ALL conveniences; use of 'phone. Apply 146 Park N. 'Phone 2163W. 3d-5-6737B

FIRST-CLASS FURNISHED FRONT Bedroom and Sitting-room; hot and cold water; use of 'phone. Call 8.3. 3d-6-6779B

LADY, IN GOOD HOME, WOULD rent beautifully Furnished Room; desirable locality; central, 'Phone 899 J. 3d-6-6783B

4-ROOMED MODERN HOUSE. Apply 256 Rubidge or 'phone 1405W. 3d-6-6777B

HOUSE, NO. 356 STEWART. IMMEdiate possession; all improvements. $30.00. W. J. Hancock. 6d-9-6757B

FURNISHED HOUSE TO LET. 'Phone 1040W Evenings. 3d-156-6706B

HOUSE, REASONABLE RENT TO right party. Apply 503 Stewart St. 6d-7-6727B

LARGE MODERN HOUSE, IN DEsirable locality ;newly decorated. 'Phone 1161J. 3d-5-6691B

SIX-ROOMED MODERN CORNER House, Hart Ave. Apply 677 Water. 3d-156-6709B

TWO FURNISHED ROOMS, SUITable for Light Housekeeping. Apply 54 Aylmer. 3d-156-6703B

NICE LITTLE FOUR-ROOMED COTtage, central, on Antrim, near George Street. Apply 183 Antrim. 6d-159-6704E

FURNISHED ROOM, WITH OR without Board. 391 Armour Road. 3d-156-6703B

FURNISHED HOUSE AT YOUNG'S Point. Apply Capt. Scollard, Steamer Stoney Lake. 4d-156-6680 B

CONNECTING ROOMS, BALCONY, Gas, use of Bathroom; suitable for couple. 77 Smith Street. 6d-156-6641B

SMALL HOUSES, CONVENIENCES, vacant, central. 'Phone 1065W. 12d-153-6525B

COMFORTABLE HOUSE, CLEAN, garden; also Bright Flat, well decorated; good entrance. 'Phone 2111F. Apply 183 Antrim. 6d-158-6685B

Summer Cottages.

SUMMER COTTAGE TO RENT FOR of July at Campbellitown. 524 Bolivar Street. 'Phone 3d-5-6759E

RENT, BEAUTIFUL COMMODCottage at Chemong, belonging to D. Hughes-Charles. Apply Tobe, Postmaster, Bridgenorth, Ont. 6d-157-6661E

FURNISHED COTTAGE TO RENT. Chemong Park. Apply L. Udy, Bridgenorth. 3d-5-6754E

For Rent—General

FOR RENT — MODERN, HEATED Apartments; apply 437 George St. dtf-1868C

No. 385 WATER STREET; SUITable for store or office; immediate possession; apply 437 George St. dtf-1607C

TWO OUTSIDE OFFICES IN BANK of Toronto building; heated; apply Bank of Toronto. dtf-1529C

GARAGE. APPLY 204 BROCK Street. 3d-6-6772C

FOR RENT—HEATED OFFICE ON George street. Apply 437 George street. dtf-C

TO RENT—STORE NO. 374½ WATER Street; apply to 437 George street. dtf-340

Real Estate.

FOR SALE — MODERN 6-ROOMED House, very desirably situated in the West-end. This House has just been finished, and has every convenience. Easy terms (Monthly Instalments if desired). Apply 437 George Street. dtf-1764D

FOUR HOUSES, ONE BRICK IN THE City, Three in North Monaghan. Apply Frank Peters, Braidwood Ave. 3d-6-6773D

A SEVEN-ROOM HOUSE AND about an Acre of Good Land, with a number of apple trees; ideal for market garden; on west side of Monaghan Road; no city taxes. Apply No. 5 Frank Street. 3d-6-6763D

Boarders Wanted.

BOARDERS WANTED, ALL CONveniences; use of 'phone; central. 'Phone 2786J. 3d-5-6731F

BOARDERS WANTED; ALL CONveniences. Apply 437 Stewart. 3d-5-6742F

BOARDERS WANTED, BUSINESS Girl or Working Man. Apply 284 Brock. 3d-6-6764F

WANTED, BOARDERS; CENTRAL; conveniences. Apply at 491 Aylmer Street. 'Phone 1122W. 3d-6-6730F

WANTED, GENTLEMAN BOARDER; East City. Apply 220 Mark. 3d-5-6750F

Help Wanted—Male.

YOU CAN EARN $10 TO $25 A week in your spare time at home writing showcards. No canvassing or soliciting. We instruct you and supply you with work. Write today. The Menhenitt Company Ltd., 37 Dominion Building, Toronto.

YOUNG MAN, WILLING TO TRAVEL. Apply 4 to 5 p.m., 9 to 10 a.m., 226 Charlotte Street. 1d-4-6775G

6-ROOMED BRICK COTTAGE, CONveniences. Apply 18 Edison Ave. 3d-156-6714B

FIVE - ROOMED NEW HOUSE, light and water. Apply 18 Edison Ave. 3d-156-6715B

500 MEN WANTED TO BECOME live partners in Peterborough Exhibition. None but boosters need apply. d.tf.E

Help Wanted—Female

HOUSEKEEPER WANTED TO KEEP House on Farm. Box 6702, Examiner. 3d-156-6702H

WANTED, GIRL FOR GENERAL Housework. Apply189 King. 3d-5-6749H

MAID FOR GENERAL HOUSEWORK, Small House ,west-end. Apply 577 Homewood Ave . 3d-5-6745H

DINING-ROOM GIRL. APPLY GRAND Hotel. 3d-156-6707H

A GENERAL TO GO TO STONEY Lake Next Week. Apply Mrs. Yelland, 539 George Street. 3d-156-6710H

COOK FOR AUGUST AND SEPTEMber . Apply Supt. of Y.W.C.A. 3d-6-1863H

EXPERIENCED COOK, TO GO TO Sand Banks, Prince Edward County, until end of August. Wages $60.00 per month. Apply C. H. Ackerman, 475 Hunter Street, or 'phone 150. 3d-6-6769H

Employment Wanted.

FIFTEEN-YEAR-OLD BOY WANTS Work. Apply 133 Aylmer. 3d-5-6734J

RE - MODELLING, CARPENTERING, Painting ,Hardwood Floors, Roofs. 'Phone 2221W. 6d-7-6728J

WOMAN DESIRES POSITION AS Housekeeper for Elderly Gentleman . Apply 124 Park South. 3d-6-6767J

EXPERIENCED FARM HAND DEsires Work during Summer. Apply 45 Ware Street. 3d-6-6756J

MARRIED MAN OWNS CLOSED CAR with five years' travelling and selling experience ,also in office management and handling sales force, seeks opening with good company. Write Box 1862, Examiner. 2d-5-1862J

EXPERIENCED SALESLADY, IN either Ready-to-Wear or Millinery; would do temporary work for anyone leaving on holidays; first-class needlework guaranteed. Write Box 6762 Examiner. 3d-6-6762J

Agents Wanted.

WANTED, AN ENERGETIC, RELIable Sales Agent for Peterborough and District. Pay weekly. Outfit free. Exclusive stock and territory. Write now, Pelham Nursery Co., Toronto. 26d-172-1720L

PERSONAL GREETING CARDS — Agents Wanted to take orders for the finest line ever shown in Canada. Regal Art Co., Manufacturers, 310 Spadina Ave., Toronto. 2d-5,19-1858L

Lost.

LOST, JULY 1ST, PURSE CONTAINing Bills, Cheque, Motor Car Licenses, etc. Reward for return to 330 Park Street. 'Phone 1372. 3d-156-6717M

SMALL GIRL'S MASSEY BICYCLE, from Inverlea Bathing Beach, Thursday Afternoon. Any boy or girl finding it and returning to 691 Homewood Ave. will be rewarded. 3d-156-6171M

IN CITY ON SATURDAY, TIRE AND Rim. Finder please leave at Empress Hotel. 3d-1-6730M

SUNDAY, BETWEEN SELWYN AND Buckhorn, Black and White Spitz Pomeranian, answers to name "Mitzi." Finder please 'phone 304 r 2, Lakefield. 3d-6-6732M

SUM OF MONEY, SATURDAY Morning, in business section. Finder please leave at Examiner. Reward. 3d-6-6770M

LOST — CANDY SAMPLE CASE from Car on Edinburgh Street on Thursday night. Finder please leave at 198 Edinburgh Street, or 'phone 1852J, and receive reward. 2d-4-6720M

BODY RECALLS FIGHT FOR FOOD

Believed That of Man Swept From Ship During Storm.

CROSSING TO GALLEY.

CALUMET, Mich., July 5. — The story of a steamer's crew which almost starved with food a few tantalizing feet from them is revived here with the finding of a body in Batchewanna Bay, believed to be that of Charles Smith, a seaman on the Cuyler Adams.

The body supposed to be the 25-year-old Cleveland man's was found by a lumber company's employee, and through the clothing partial identification was possible.

For two days last November Smith resisted an impulse to dash over the deck to the galley in the stern of the wave-swept vessel, which was pounded about in a terrifiv storm.

Then, maddened by hunger, he broke from the other members and started across the slippery hatchways. As he approached amidship, a giant wave inundated the deck, and when it passed away Smith was gone, carried overboard.

Others of the crew were saved after the storm subsided.

Two men charged with being intoxicated in a public place appeared before Justices of the Peace Vincent Eastwood and Frank Adams in police Court this morning. They both pleaded guilty and were fined $10 and costs or 30 days' imprisonment.

His Worship Magistrate O. A. Langley has gone on a yachting trip through the Trent Valley Canal.

Lost.

RED COW, ONE HORN TURNED down; just freshened. Finder please milk and 'phone Herbert J. Miller, Keene. 3d-5-1845M

LOST, ON FRIDAY, ON GEORGE Street, between McDonnel and Perry Streets, Gold Bar Pin, Onyx and Pearl setting. Reward if left at Examiner Office. 3d-156-1850M

LOST IN CITY, ABOUT A WEEK ago, a Fountain Pen with steel band on cap. Finder please leave Examiner Office. 3d-156-6705M

DOG SUPPLIES

WE STOCK SPRATTS FULL LINE of Dog Remedies, Dog Biscuits, Puppy Meals, etc. Bring your dog troubles to us; phone 55; Frank H. Dawson, 380 Water St. tu-f-2435

Found.

YOUNG BLACK BOSTON BULL, Female , Apply Humane Inspector. 'Phone 2513. 3d-6-6768N

Live Stock.

HORSE, ABOUT 1,500 LBS. 'PHONE 977 ring 13. 3d-6-6761O

Wanted.

BUSINESS GIRL DESIRES ROOM and Board; must be central. Box 6743, Examiner. 3d-5-6743Q

WANTED, ROOM AND BOARD, Working Man ,with Widow or Middle-aged Couple preferred. Box 6716, Examiner. 3d-156-6716Q

COOKS WANTED FOR STONEY Lake Navigation Co. Steamers. Apply 434 Park, 'Phone 548. 2d-5-1865Q

WANTED — UNFURNISHED FLAT or Apartment. Three or Four Rooms, with Bath; for occupancy August. Box 6726, Examiner. 3d-156-6726Q

WANTED TO BUY, ELECTRIC Range ;must be in good condition. Box 6758, Examiner. 3d-6-6758Q

DINING-ROOM HELP, MALE OR Female. Apply Munro Hotel. 3d-5-6733Q

ROOMERS WANTED — GENTLEmen Roomers , in private family; central . 'Phone 2878W. 3d-5-6739Q

ROOMER WANTED — SINGLE MAN or Woman, or Man and Wife, can have a Comfortable Room, with use of Kitchen; central. Apply 280 King Street. 4d-156-6686Q

Used Cars For Sale.

LIGHT OVERLAND TOURING CAR, in good running order; cheap for cash. Apply 223 London. 3d-4-6681S

CHRYSLER "50" FOR SALE; ONLY run 500 miles, and is as good as new. You can save money here. Apply Box 1600, Examiner Office. 3d-5-6748S

FORD COUPE, EXCELLENT CONdition, cheap; also Gent's Bicycle. Apply Evening, 277 Armour Road. 3d-6-6781S

DODGE TOURING CAR, LATE MOdel, in splendid condition; snap for quick sale. Apply 601 Homewood Avenue. 3d-6-6778S

2 OVERLAND COACHES, $600; 1 Overland Sedan ,$300; 1-Ton Truck (Ford), $200; 1 Dodge Roadster, $300. Pulkinghorn's Garage. 'Phone 278W. 3d-5-6753S

1925 STAR BROUGHAM, NEW TIRES, newly painted, motor in excellent condition; cheap for quick sale. 'Phone 1376W. 199 Simcoe. 3d-156-6725S

SURE THING!

Everything you want is a GOOD USED CAR at the Price you want to pay!

See BREWER MOTOR SALES Used Car Sale Advt. right away! Sales Room, 131-135 Brock Street. 'Phone 192.

6d-155-1834S

General Notice.

CHIMNEYS AND FURNACES CLEANed, Roofs Repaired. 'Phone 1605F. 26d-173-6541T

HARRY SUNMAN, PAINTER, PAPERhanger. 'Phone Windsor Hotel. 6d-5-6765T

TAXIDERMIST WORK DONE. HAVE your Specimens mounted. Apply 158 London. 'Phone 878. 26d-164-6251T

GET YOUR PRINTING DONE AT the Review. We give you the best price going on Letter Heads, Bill Heads, Envelopes. Our prices are the lowest on all kinds of printing and ruling. The Peterborough Review Co. Ltd., 164 Hunter street. 52d-166-1284T

In Peterborough Churches

ST. JOHN'S.

Rev. Dr. Blagrave delivered an address suitable to the Diamond Jubilee at the evening service at St. John's church yesterday. Special prayers were offered at this service and suitable hymns sung.

"One does not go by an unknown road unless he has some reason to do it. The Fathers of Confederation went by an unknown road; they were doing something that had never been done before for they were building a nation within an Empire and building it better than they knew. Establishing something new requires courage and it took courage for them to bring about Confederation. They did not follow the United States' form of government, where the authority rests in the state but they drew up a form of government vesting the authority in the federal parliament.

"Oliver Goldsmith when speaking about Confederation, says, 'Confederation was a result of a break down government. There had been disputes between Upper and Lower Canada and the people were dissatisfied with the way the country was progressing."

The minister then gave two other causes that forced on Confederation. First a desire for Unity and Prosperity. The people knew that they never could become prosperous without unity. The Fathers of Confederation visioned a great country in the far west and a great nation within the Empire so they set about to find some method whereby they would unite for they were aware that only with unity could there be prosperity.

"The other reason was for security," said Dr. Blagrave, "although it was not specified as such. The American civil war was just over and Canadian statesmen felt that something must be done. Three courses were open to them. Annexation, Independence, Unity within the British Empire. But they chose the third.

"The Fathers of Confederation, to ensure a great future put away all prejudices. They built better than they knew and it is impossible to give them the full credit due them for they brought about one of the greatest achievements in Empire building. All people were protected in the British North American Act and the rights of all held sacred. It seems to me Divine Providence had something to do in guilding those statesmen.

Our Future.

"As to our future, our part is not hard to establish and define. First we ought to bear our responsibility as a part of the empire. We claim nationhood; thus we should maintain our responsibility in self defence as well as in self government, for it is only British justice and Christian fair play.

"We must continue to solidify the good feeling between Great Britain and the United States, for Canada is in a very peculiar position. Then she ought to do her duty as a member of the League of Nations.

"We should endeavor to emulate qualities of integrity, stability and honesty and fourthly we should be interested in the social conditions of the Canadian people."

In closing the minister made an appeal for the people and statesmen to seek divine guidance and ever put forward Christian principles and ideals and this country will progress in the future as it has done in the past.

GILMOUR MEMORIAL.

At the Gilmour Memorial Baptist Church yesterday morning the minister, Rev. W. S. Edgar, preached from a text in Exodus xii., 26: "What mean ye by this service?" He said that this text refers to the Passover, the greatest of the Jewish commemorative services.

"But some one will say what has that got to do with Canadian Confederation. Well, it has this to do with it. The Passover celebrated one of the greatest events in Jewish history, and this present Diamond Jubilee celebrates one of the greatest events in the history of the Dominion of Canada. Canada was known originally as the British North American Colonies, and Confederation was the act of making those separate provinces one vast country. This great event was consummated by the coming into effect of the British North America Act on July 1st, 1867. Some national memorials are simply a glorification of war and a celebration of military achievements, and all such memorials do is to keep alive animosities among men, but such is not the case in the present celebrations. This act of Confederation was a great triumph of peace and statesmanship, for peace hath her victories no less renowned than war. This day is one of Canada's sacred institutions, expressive of her national spirit, and sets forth that which is worth-while in her national life. What does this Confederation celebration stand for?

(1) It is a testimony to the supremacy of righteousness. Those Fathers of Confederation, when drawing up this charter of union, were actuated by a truly righteous motive. They had the good of the whole country in view. For the time being they forgot their own little petty schemes, and the particular interests of their own province, they took a wide and comprehensive view and acted for the good of the country as a whole.

(2) It is a testimony to the splendid spirit of unity which animated those early statesmen. They represented all classes and creeds, and every shade of political opinion, but for the sake of their great ideal they were willing to sink their political, racial and religious differences. Canadian statesmen were never so united before, and, sorry to say, they have never been so united since; and if Canadians could manifest a similar spirit of unity and stand together, why, nothing could be impossible.

(3) It is a testimony to the splendid vision of faith those national leaders had. They saw something of the greatess of Canada's future and they felt that Confederation was necessary to the realization of that splendid future. With Canada's vast resources properly developed, it will be able to support hundreds of millions of people. Those old-time seers and prophets saw something of that coming time of greatness and glory for this Dominion and they forged the instrument to make it possible.

(4) Finally this Diamond Jubilee celebration is a testimony of thanksgiving to Almighty God for inspiring those Fathers of Confederation with such wisdom, righteousness, unity and faith as to enable them to carry to completion this magnificent act of union. And for the Divine mercy and goodness to this Dominion during those sixty years of steady progress, not only in the material realm, but also in the realm of the spirit.

Therefore this nation ought to be vocal with praise and thanksgiving to God. We should say, not unto us, not even unto the Fathers of Confederation, but unto God be all the glory.

ST. PAUL'S PRESBYTERIAN CHURCH.

The combination of a patriotic sermon, in harmony with Canada's Diamond Jubilee Celebration, an announcement that Rev. Wm. Allan, the pastor, would state his decision in reference to the call he received recently from a church in New Jersey, and the presence of Arthur Blight, the noted soloist of Toronto, drew a large congregation to St. Paul's Presbyterian church Sunday evening. Rev. Mr. Allan informed the congregation that he had received, during the past few weeks, two calls to the United States, one from a congregation in Philadelphia, which had offered him $1,300.00 a year more than he was receiving from St. Paul's congregation. In these days, when it is so commonly claimed that most ministers are looking for the churches paying the highest salaries, he stated it might interest some to know that he had not given serious consideration to the call from Philadelphia. He had thought more seriously of the call to New Jersey and had decided to inform the New Jersey congregation, also, that he was unable to accept their call.

The subject of the evening sermon was "Canada's Three Tenses." It was handled in an eloquent manner. It was pointed out that on Monday the American Republic would celebrate the 4th of July, the anniversary of its birth, and of the signing of the Treaty of Paris which established the thirteen coolnies of the United States as a nation, and gave them such control of the settled portion of the North American Continent at that time that there were many who believed that British rule had virtually ceased in North America. From this point Rev. Mr. Allan traced the development of the small population then located in Eastern Canada to the position the Dominion occupies to-day. Sixty years ago there was no Dominion of Canada. To-day, as a result of the splendid system of government that was devised at the time of Confederation and which has stood the test of time, Canada has become a nation that extends from coast to coast, and with a unity existing between the provinces that was utterly lacking sixty years ago. Confederation has srengthened the Imperial ties. This was proved in August, 1914, and by the events of the Great War. No country in the world, he claimed, has the natural advantages possessed by Canada. "What the Dominion needs more than anything else is sufficient population to develop the country's resources.

Presbyterians, Rev. Allan stated, have played an important part in the development of the Dominion. This is shown by the prominent part their representatives have taken in connection with the development of the Dominion. He trusted that in the future, as in the past, Presbyterians would continue to play their part in contributing all that was best to the welfare of the country. It would be impossible for them to do this unless they remained true to all the great fundamental principles for which Presbyterians have always stood, including the full inspiration of the Scriptures ,the Deity of Christ, the Death of Christ in atonement for the sins of the race, His resurrection and His second coming.

The solos of Mr. Blight with their sympathetic accompanment on the organ by Mr. Chenhall, the chimes and the harp effects being used to great advantage, were much enjoyed.

AT NORWOOD.

NORWOOD, July 5.—A large number of people from Norwood and vicinity assembled on the Town Hall lawn on Sunday afternoon to participate in the national thanksgiving service held there at 2.30 o'clock. The form of service issued by the National Committee for the celebration of the Diamond Jubilee of Confederation was followed. Reeve W. H. Montgomery presided and Miss Barbara Foote acted as pianist for the occasion.

MEN DROWN IN SIGHT OF 1200

Guards Hold Convicts at Sing Sing From Rescuing Canoeists.

OBEY REGULATIONS.

OSSINING, N.Y., July 5. — The sense of duty of guards in Sing-Sing while three unidentified canoeists fought a fifteen-minute losing battle against drowning in the Hudson River off the grey walls of the Penitentiary yesterday.

The inmates were in the prison yard for early morning exercise when the frail craft and its passengers came uncertainly down the river, whipped to patches of whitecaps by a fresh wind. The canoe overturned, and with shouts the three men went into the water.

Instinctive Movement.

There was an instinctive movement in the grey-clad ranks of the convicts toward rescue, but the rifles of the keepers came up suggestively. Eager themselves to save the struggling men, the guards had learned from experience that even in the work of rescue some of the prisoners might break for liberty. They had been ordered never to relax vigilance, and orders were orders. Faced with the problem of choosing between the prisoners 'attempt to save the three men and holding them back of the twelve-foot iron fence, they elected to follow the latter course.

Major Lewis E. Lawes, Warden of the prison, expressed regret last night that word of the accident had not reached him promptly. He exonerated the armed sentries, pointing out that the law gave them no leeway even in an emergency, and said that he was the only official of the prison authorized by law to exercise discretion in such a situation.

Fifteen Feet From Pier's End.

He said one of the canoeists had gone down for the last time 15 feet from the end of the pier, where guards and convicts looked on. He said that had he known in time he would have permitted some of the stronger convicts to make an attempt at rescue.

The accident had a profound effect on the inmates of the prison, ranging from lifers to short-term men, and Warden Lawes said some of them wept. Many of them were unable to eat at dinner time, although the Fourth of July is one of the three days in the year when a chicken dinner is served.

SCIENTIST TRIES TO MEASURE HEAT

Spectra of Stars To Be Studied By Dr. C. G. Abbott, of Washington.

WASHINGTON, July 5.—Equipped with apparatus which he claims is delicate enough to measure a match's heat 5,000 miles away if no atmosphere intervened, Dr. Charles G. Abbott, acting secretary of the Smithsonian Institution, has left for Mount Wilson, in California, to continue measurements there on the heat of the spectra of the stars.

The first determinations of the heat spectrum of ten of the brighter stars, except the sun, in the history of astronomy, were made by Dr. Abbott in the summer of 1923. To accomplish this he used the great 100-inch reflector of the Mount Wilson Observatory of the Carnegie Institution, and a sensitive radiometer constructed by the late Prof. E. I. Nichols of Cleveland. This combination of instruments was so powerful, Dr. Abbott said, that "if the earth were flat, and the atmosphere perfectly transparent, it would have been possible to have measured with it in California the heat of a match struck on the Mississippi River."

FREE — Send for Generous Sample

"My Dad's Stronger'n Your Dad"

THUS your boy proudly boasts of the things which sons admire in their fathers—strength, health, energy. He's proud of you. For you've most likely carefully built your body by healthful exercise, and, most important—right food.

Men who are careful of their health appreciate the wonderful nourishment which Grape-Nuts supplies. It gives them the *five* essential food elements. It's remarkably easy to digest. *Crispness* properly exercises teeth and gums through chewing. And there's no food more appetizing.

Grape-Nuts is very inexpensive—costs less than one cent a serving, for four teaspoonfuls is sufficient. Ready to eat with milk or cream. At all grocers' in wax-wrapped packages. Made in Canada.

Send Your Name and Address for Two Free Trial Packages of Grape-Nuts and "A Book of Better Breakfasts". Address Canadian Postum Co. Dept. G45-35 Metropolitan Bldg., Toronto 2, Ontario.

Grape-Nuts for Delicious Nourishment

USED CARS

Maxwell Touring, McLaughlin Sedan (4 Doors), Studebaker Touring

In First-class Condition. All Good Buys at Bargain Prices.

DAWSON & JOHNSTON

PHONE 2133 CORNER GEORGE AND McDONNEL

FOR SALE

$5,000 Double Brick House, central, plumbing, 6 rooms each side.
$4,000 6 Roomer Brick House, west side, all modern, garage.
$1,400, 6 roomed House, ½ acre of land, stable, $500 cash.
$4,000, 6 Roomed House, hardwood floors, all modern, $800 cash.
Two good houses. Will exchange on a good car.
$3,000, 6 Roomed Cottage, all modern hardwood floors.
$4,800, Brick Bungalow, new, a good buy.
$2,400, 7 Roomed Frame House, all modern, $400 Balance as rent.
Several good farms. Will take city property.

CHAMBERS & MILLS, AGENTS
Office, 341 - Residence, [illegible]
Mills—'Phone 1493W.

FOR SALE AND EXCHANGE

$4,500.00—7 Rooms, all modern Brick House, extra lot, garage, Bonaccord Avenue.
$4,400.00—All modern Brick, Water Street North. A good buy.
$3,500.00—6-Room, central, fine condition, Sale or Exchange.
$1,500.00—4 Room Frame, nearly new, water and light, South-end.
Fine All-modern Brick House, near Normal School; exchange for House central; inquire.
175-Acre Farm, fine buildings, best of land, South Monaghan, to Rent. Inquire.
Houses and Apartments to Rent.

RUTHERFORD & NUGENT.
282 George Street. 'Phone 142.

HOME BUILDING.

Call or 'phone for Plans and Estimates on Houses, Garages, etc. Metal Garages complete, $95.00 up. Houses built on Monthly Payment Plan.

A. B. CUNNINGHAM, 331 Reid Street.

CHINA PAINTING

Mrs. Langley McCarthy Teaches Biscoffs' New and Beautiful Work in CHINA PAINTING

Telephone 790 When You Want Your PIANO OR ORGAN TUNED

Player Pianos a Specialty
All Work Guaranteed
W. H. CUNNINGHAM
500 Weller Street

APARTMENT

To let, four rooms, central; low rent. Also Store and Garage to let.

Ford ½-ton Truck for sale at a bargain; also parts for Overland, Chevrolet and McLaughlin cars.

A. LOW & CO.
385 Bethune Street
Phone 607; Nights & Holidays 1027

Those Who Know

REAL HONEST VALUES IN

Good Used Cars

Are invited to inspect what we can offer in the following makes:

McLAUGHLINS OVERLANDS
WILLYS-KNIGHTS GRAY DORTS
AND FORDS

Prices range from $100 up.

It will pay you to look them over.

Terms to suit purchasers.

Brewer Motor Sales

'Phone 192 - - 131-135 Brock Street

DAVIS-THOMPSON COMPANY, LTD.

Insurance and General Agency

433 GEORGE ST. PHONE 40

4% INTEREST, compounded Half-Yearly, Paid on Deposits

One Dollar opens an account. Special facilities afforded Depositors for the convenient transaction of their business, and accounts are subject to cheque withdrawal.

For Sums of $100 and upwards this Company's Debentures are issued in terms of one to five years, bearing special rates of interest, depending upon the term of investment.

TORONTO SAVINGS AND LOAN CO.
435-437 George Street
Peterborough

LOCALS

The Oddfellows' Annual Decoration Day will be held on Sunday, July 10th, leaving the hall at 2.30 p.m. Visiting brethren are cordially invited to be present. 3d-5,7,9-1860

KEEP THIS DATE OPEN.

Little Lake Sunday School are holding a Strawberry Social on Wednesday, July 6th, at C. J. Hancock's, Byline of Smith. Supper and Programme. Adults, 40c; Children, 25c. 3d-156-1832

DON'T MISS IT!

Every Tuesday, Thursday, and Saturday, if the letters get through on time, Paul Adams will tell readers of The Examiner about the battlefield, where Canada fought—as they are to-day. dtf

KNOX UNITED CHURCH S.S. PICNIC.

This picnic will be held at Chemong Park, Thursday afternoon, July 7th. Buses will leave Church at 1.30 for the Park. Come and bring your basket. A really good time assured. Fare—Adults, 40c return; Children under 12 years, free. 2d-5-1857

CAUTION! JACKSON PARK.

Drivers of cars are requested to observe caution in driving through Jackson Park. A large number of children will be in the Park during the next two months, and, if this caution is disregarded the park will be closed to vehicles. Nicholls Park Commissioners. 6d-157-1799.

MOWER AND BINDER KNIVES SHARPENED, 50c EACH AT TAYLOR'S

Our grindstones all run in water. Lawn mowers sharpened $1.00 each, called for and returned. Razors, scissors and knives sharpened; saws filed and set; umbrellas repaired and recovered. Will close Thursday afternoon during July and August. Wm. Taylor, 221 Hunter Street West. Phone 109J. TTS

THE PETERBOROUGH RANGERS.

Pay parade, Tuesday, July 5th, at 7:30 p.m.

All other ranks must have clear receipt from Quartermaster before being paid.

Quartermaster Stores will be open for return of all clothing and equipment, Monday, July 4th, and Tuesday, July 5th, at 7:30 p.m.

Band will return blue serges only.

(Signed) W. GORDON HALL, Lt.-Col.
2d-4-1849

MISTAKE IN ADVERTISEMENT.

In the Canadian Department Stores Limited advertisement last evening, a mistake in prices occurred which has caused some regrettable annoyance. Under the heading Women's Summer Footwear the price was given as $1.95, when the copy read $7.95 per pair.

This statement is made to inform the public that the copy handed The Examiner distinctly read $7.95 per pair.

PHONE 147 ICE

Wonderful Hemlock Slabs "Dry."

FELT HATS $2.95
No More—No Less
Millinteria
163 Charlotte Street. Phone 30.

~his liver
~the organ that made him a quitter

—Sluggish liver is not a light matter. How many tragedies of home and business life can be traced to Auto-intoxication (self-poisoning), Biliousness and Constipation, so common in these days of haste and improper diet, especially where people work indoors!

To correct these ailments and restore the stomach, liver and intestines to healthy activity, take one or two of Dr. Norvall's Stomach and Tonic Tablets at bedtime. They will give you speedy relief and tone up the system in general.

Price 25 Cents for 60 doses. Ask your dealer and if he does not keep them in stock, write direct to us and we will mail them Postage Prepaid to any part of Canada at 25 Cents a bottle, 5 bottles for $1. Insist upon getting

Dr. Norvall's Stomach and Tonic Tablets

Address The Dr. Norvall Medical Co. Ltd. Hunter St., Peterborough, Ont.

NOTICE.

The members of Queen Alexandra Circle A.O.F. will meet on Wednesday evening at Mrs. Record's, 13 Cricket Place. 1d-4-1864

MAY'S SCHOOL.

Through a typographical error, the name of Roy Moore, a prize-winner, was omitted from the report of May's School examination results.

LADIES' AUXILIARY TO CANADIAN LEGION.

A special meeting will be held in the rooms on Wednesday afternoon at 3 o'clock. Important business to be brought up. 1d-4-1859

AUCTION SALE.

Thursday afternoon at Hancock's auction room, household furniture, etc., etc. Send in anything you may have for sale. 1d-4-1867.

DR. F. P. McNULTY.

Office hours: 1 to 4 p.m., 7 to 8 p.m. Nights and Thursday afternoon, Chemong Park, telephone 180 ring 1-1. 1d-4-1866.

AUCTION SALE OF HORSES.

Saturday, July 9th, at 1 p.m., I will offer for auction at Montgomery Hotel yard, 17 young Western horses, mostly colts. Four months credit or discount for cash. W. J. Hancock. 4d-6-1756

NOTICE

Ten dollars reward will be offered for information disclosing the address of John M. Heard, formerly of the City of Peterborough.

Gordon, O'Brien and Gordon
3d, 156, 6726

FARMERS AND THRESHERS.

Farm implements of all kinds, separators, engines and boilers repaired. Boiler tubes, pulleys and shafting carried in stock. The G. Walter Green Co., Limited. 'Phone 92. 26d-179-1828

COME TO MOUNT JULIAN.

With Mark street United Sunday school excursion, per Steamer Stoney Lake Thursday, July 7th. Boat leaves George street wharf at 8 o'clock, calling at Mark street wharf. Adults, 70c., children 35c. Good time assured. 3d-5-1843.

AN EXPLANATION.

In the report in The Examiner of those who had made floats for the parade the Otonabee Chapter was credited solely with having put in the Ontario float.

The honour of building and manning this excellent float was not solely the work of the Otonabee Chapter, I.O.D.E. but of the combined Chapters, the 57th and the Otonabee Chapter.

CHEQUE STAMP RULE CHANGED

Two Cent Stamp Sufficient on Any Bank Paper.

UNDER $10 EXEMPT.

The legislation passed by the House of Commons last session regarding the tax on cheques, bank drafts, promissory notes, bills of exchange, money orders, and travellers' cheques came into effect on July 1st.

All cheques over $10.00 must now bear an excise stamp of two cents, and those under $10.00 are exempt. Formerly it was two cents on every cheque over $5.00 and up to $50.00, and two cents for every additional $50.00 or fraction thereof, with a maximum of $2.00.

Promissory notes must be stamped at the time they are handed to the bank, as before, and notes delivered as collateral must be stamped when paid by the person liable on such notes. All other notes must be stamped when handed to the bank, whether for collection or discount.

Bills and drafts must be stamped when handed to the bank or when issued by a bank or other person. Those issued out of Canada must be stamped when presented for payment or when negotiated in Canada.

Money orders and travellers' cheques must be stamped when the amount is over $10.00.

CHILDREN PLAY ON C. N. TRACK

Dangerous Place Chosen By Little Ones of Downie Street District.

POLICE NOTIFIED.

It is difficult to imagine a more dangerous playground than that which has evidently been selected by a group of young children, too young to know better, at the intersection of Downie Street with the C. N. R. line opposite the premises of the William Hamilton Company. For several days observers have noticed the children actually seated on the rails in the course of the carrying out of some games.

The police have been notified, and it is expected that some action will be taken to have the practice stopped

PUBLISHER RETURNS.

Will Not Continue Flight To Australia, Turning at Batavia.

AMSTERDAM, July 5. — (United Press.)—It was reported here to-day that Stanlear Black, publisher of the Baltimore Sun, has abandoned his plan to continue his airplane flight from Batavia, Dutch East Indies, to Australia. Instead, it was said, he will leave Batavia to-morrow or Thursday on his return flight to Amsterdam.

WEDDING GIFTS

We have just received a New and Fresh Supply of Beautiful WEDDING GIFTS. These are very new and of the best quality at Very Reasonable Prices.

Here are a few of the new Pieces:
—Cake Plates with Detachable Handles.
—Pudding Dishes.
—Cream and Sugars.
—Candle Sticks.
—Tea Sets.
—Rose Bowls.
—Entree Dishes.
—Serving Trays.
—Salts and Peppers.
—Bon-Bons, Etc. Etc.

Ask to see our Wedding Gifts, and be sure to see our line of SOUVENIRS. They are now on display.

WARNE BROS.
DIAMOND HALL
'Phone 880
349 GEORGE STREET.

C. P. R. LINER CANADA'S BEST

Empress of Australia Greatest Vessel To Enter St. Lawrence.

TO CARRY PRINCES.

QUEBEC, July 5. — While not scheduled as part of Canada's Jubilee celebration, an event was observed here yesterday that certainly marks another milestone in the Dominion's glorious history. The greatest leviathan that ever rode the majestic St. Lawrence, was inaugurated into the regular Atlantic steamship service for the Canadian Pacific Railway.

The Empress of Australia is it with a capital "I."

About 1200 newspapermen and C. P. R. steamship agents from many parts of Canada and the United States came and marvelled. Like a skyscraper she stood six full stories out of the water. A whole afternoon was spent exploring her decks, and that only scratched her surface.

"Cars" for Passengers.

Just as an instance:

There are "cars" to take the citizens from one city to another. It's a fact—only in skyscrapers they call them elevators.

The Prince of Wales and Premier Stanley Baldwin are going to honour this great Canadian institution with their patronage when they come to open the International Peace Bridge next month.

The inspecting party yesterday saw the suites that these distinguished gentlemen will occupy and felt constrained to congratulate them in advance upon their pleasant voyage, which is assured.

Even "Eddie" Beatty, blase as he must be about transportation matters, was enthused over the accommodations herein afforded. He said: "The luxurious equipment of the Empress of Australia is evidence of the quality of passenger for which this Canadian line has to cater to-day, an equipment which I think, compares favorably with that of any steamship on the Atlantic. The accommodation is for the tourist of every purse. There are the self-contained suites for the millionaire, and there is the tourist third for the thrifty minded student. That so-called "tourist third" is just about as good as the average first cabin accommodation of 20 years ago.

4 Leads Atlantic Lines.

"Some of you may be surprised that a Canadian line should offer a vessel of such equipment, yet there is less occasion for surprise if you consider the volume of passenger traffic which the Canadian Pacific Atlantic fleet now carries. During the period of Jan. 1 to May 31 of this year the Canadian Pacific carried more westbound passengers from Europe and Great Britain to North America than any other Atlantic line, those to New York included, namely 42,952 pasengers, as compared to its next best rival, with 42,500. During the same period the Canadian Pacific carried more passengers to Canada than all the competing lines put together.

"It must be remembered that our passenger steamers serve a great many ports—Liverpool, Belfast, Glasgow, Southampton, Cherbourg, Antwerp, Hamburg and Cobh (formerly Queenstown, in the south of Ireland."

And the president of the C.P.R. then forecast a bit of his expansion programme: "Our service moreover, is continually expanding," he added. "At this moment there are being built for the Atlantic service of the Canadian Pacific Railway no less than nine additional new steamers—four for pasenger and five for freight, representing a total of approximately 120,000 tons. The company's steamships's steamship interests are therefore steadily increasing, and with the completion of the new tonnage under construction its gross tonnage in ocean, lake and river service will approximate a half million tons."

Among the guests at the banquet at night were the Viscount Willingdon, Premier King, the Lieutenant-Governors of Ontario and Quebec and other notable men of Canada.

AROUND THE CITY

A chimney fire at 6.35 this morning marked the only run the firemen have had over all the holiday weekend.

SEMI-ANNUAL MEETING HELD

Reports Presented To Well Babies' Clinic By Various Officers.

SUCCESSFUL SEASON.

At the recent half yearly meeting of the Board of Management of the Well Babies' Clinic held in their rooms at the Canadian Legion Hall, reports were presented by Dr. Jessie Birnie, Mrs. F C. Neal, treasurer, and Miss Mamie Foote, Clinic nurse.

The president Mrs. A. Mowat, was in the chair, and a fair number of the members were present.

Dr. Birnie was asked to outline plans for the float to be used in the First of July parade, and reported that Dr. J. J. Craig was paying for its erection, and Mr. G. A. Gillespie was loaning a truck. Dr. Birnie also gave a short review of the Clinic and its progress during the past six months.

The committee who had charge of cleaning the rooms and the curtains were congratulated on their labors.

The following reports were presented:

Nurse's Report.

Madam President and Ladies:

I hereby submit the report of the Well Babies' Clinic for the past six months:

Our attendance was 450, with an especially interested and grateful number of mothers, whom we have helped along the way in the care and feeding of their children, thus avoiding future handicaps, as the result of incorrect, unsuitable diet and general unhygienic conditions.

There were three marked cases of emaciation, but with corrected diet and intelligent co-operation of the mothers these are now in the class of the well baby.

The number of calls made were 274, which were registrations, Special Follow up and Food Preparations:

Registrations	169
Specials	10
Follow up	6
Food preparations	4

The calls for layetts were many and some were very needy ones.

We again thank the Thursday Club for their kindness in keeping us well supplied

We are also grateful to other interested ladies for funds to provide wool for infants' underwear and also to mothers for used layettes.

Dr. Craig's series of lectures during the months of January, February and March on the formation and preservation of teeth was very instructive, and to him we are much indebted.

We are glad to welcome more of the ladies from the various societies to our Thesday clinics and we hope these may bear good results towards the welfare of our Infant community.

MAMIE FOOTE,
Well Baby Clinic Nurse.

Financial Statement.

Financial Statment for Well Babies' Clinic, June 30th 1926, to June 30th, 1927:

June 30, 1926, Bal. on hand	$250.74
Yearly grant from city	700.00
Donations from Peter Robinson Chap. I.O.D.E.	175.00
From Otonabee Chapter	25.00
From Red Cross Society	100.00
From Business Girls' Club	15.00
From Kiwanis Club	25.00
From Queen Alexandra Home and School Association	10.00
Interest on deposit	5.16
	$1303.90

Disbursements.

Nurse's salary	$600.00
Transportation expenses	50.00
Dr. Birnie's salary	300.00
Incidentals, Dr. Birnie	10.00
Supplies W. J. Kent	1.75
Supplies, Examiner	15.54
Coal, 2 years	64.00
Honorariums, Mr. Whatley, $10; Miss Best $10	20.00
Incidentals for float	15.00
Commission on cheque	.15
McBride and Franks shades	8.52
Bal on hand June 30, 1927	220.94
	$1305.90

BERTHA F. NEAL, Treas.

JUBILEE PICTURES NOW ON EXHIBITION

Fred L. Roy Has Views of Many Parts of Celebration Held Here.

Memories of the local Diamond Jubilee celebrations, are well preserved by the large number of fine views of the proceedings of the day which were taken by Fred L. Roy, and are now on exhibition in his window on Hunter street. The various features of the procession occupy the majority of the prints, but the other events were not neglected, and pictures are also on show of the opening religious service on the market square, the aquatic sports, and the digging of the first sod of the new Collegiate.

MASONIC NOTICE

Brethren of the Craft are reminded of the District Masonic Picnic at Presqu' Ile Park (near Brighton, Ont), on Wednesday, July 6th. In order to accommodate those who wish to attend and have not cars, transportation will be provided. Communicate with the Secretaries of the three local Lodges, for further information.

Financial News and Views

Latest Comment on Grain and Industrial Markets. Closing Quotations on the Principal Active Stocks.

Quotations Over Stobie, Forlong and Co. Wire.

NEW YORK STOCKS.

	High	Low	Close
Atchison Rly.	181⅜	181	181⅛
Amer. Can.	57	56⅛	56⅛
Smelters	154¾	153¼	154⅝
Baldwin	234⅝	231⅛	234⅝
Balt. and Ohio	114½	114	114¼
Cast-Iron Pipe	239	237	237
Ches. and Ohio	178¼	178	178¼
Chrysler	49	47⅞	48¼
Dupont De Nem.	242	237½	242
Fleischmann	55½	54⅞	55½
General Motors	202¾	199½	202¼
Hudson Motors	82⅝	81½	82½
Int. Harvester	186¼	185⅝	185⅝
Inter. Nickel	61½	61⅛	61⅛
U.S. Ind. Alcohol	99½	..	..
Coca-Cola	117⅝	114	117⅜
Mack Truck	99½	97¼	99⅛
U. S. Rubber	44¼	43⅝	43⅝
Pan-Amer. B	54⅞	53⅞	54¾
Montgomery W.	66¼	66	66
White Motors	37⅝	37½	37¾
U. S. Steel	120⅞	120½	120½
Yellow Cab	31½	30⅞	31¼
South. Pac.	119	118	118½
Houston Oil	161	158	160

MINING STOCKS.

	Asked	Bid
Apex	2¾	2
Argonaut Gold	28½	27
Atlas	4½	3½
Baldwin	2½	2
Barry Hollinger	29¾	29½
Bidgood	12	10½
Chaput Hughes	8	7½
Columbus Kirk	2½	2
Con. West Dome	7	6½
Dome	715	710
Goldale	27	26
Gold Hill	27	26
Hollinger	1860	1840
Indian	8	6¼
Keora	4	3½
Kirkland Hunt	16	15
Kirkland Lake	136	133
Lake Shore	1900	1890
McIntyre	2615	2600
Moneta	11	10
Newray	32	31
Night Hawk	7	6
Porc. Crown	5	4½
Premier	215	210
Preston	4	3¼
Teck Hughes	790	787
Tough Oakes B.	37	36¼
Vipond Cons.	85	82
W. Hargraves	556	551
Silver.		
Beaver	110	104
Capitol	19	18¼
Castle	83	80
Coniagas	370	350
Crown Reserve	12	10¼
Everett	3	2¾
Keeley	102	100
McKinley-Dar.	16	15
Mining Corp.	315	305
Nipissing	590	580
Unlisted.		
Amulet	240	238
Area	48	47½
Laval-Quebec	21	20
Nomnda	2070	2060

CHICAGO WHEAT.

	High	Low	Close
Dec.	148⅝	146¼	146½
July	146¾	144⅛	144⅝
Sept.	145⅛	143⅛	143¼

CHICAGO RYE.

Dec.	104½	103	103½
July	112	108¾	109¼
Sept.	102½	98⅜	100⅜

CHICAGO CORN.

July	99¾	97	97¼
Dec.	112⅝	108¾	111½
Sept.	108	105⅝	106½

WINNIPEG WHEAT.

Dec.	144½	143	143
July	159⅝	158½	159⅛
Oct.	147⅝	146	146⅛

Selling For Profits Causes Wheat To Fall

CHICAGO, July 5 (Canadian Press).—Active selling, based on better weather north-west, made wheat prices average lower early to-day. The selling, largely to realize profits, acted as more than a counter-balance for higher Liverpool quotations than were looked for. Starting unchanged to 7-8c off, Chicago wheat rallied a little, then underwent a decided general setback. Corn and oats swayed with wheat, corn opening at ½c decline to ¼-4c advance, and later showing losses all around. Provisions held steady.

Opening prices were: Wheat, July 1.46 3-8; September 1.44 7-8; corn, July 97 5-8, September 1.06¾; corn, July 45 5-8, September 47 3-8.

New York Market Strong In Rather Quiet Session

NEW YORK, July 5 (Canadian Press).—Quiet strength characterized today's stock market, which moved upward under the leadership of General Motors and General Electric.

Credit conditions were again favorable, despite the fifth consecutive decrease reported in clearing house reserve. There were plenty of funds available at the renewal figure of 4½ per cent and loans in the "outside market" were reported as low as 4¼. Secretary Hoover was quoted in private Washington despatches as saying that he saw no unfavorable developments in the business situation.

Buying of the rails centered largely in Southern Pacific and Chicago and Illinois Preferred, both of which attained new 1927 peak prices, and in such high priced issues as Atlantic Coast Line, Delaware and Hudson, Louisville and Nashville, Norfolk and Western, and Atchison, all up two points or more.

General Motors was bid up to 202¾ by early aftertnoon, representing a gain of 8¾ points above Saturday's close and more than 11 points above last week's low. General Electric ran up over four points to 117¾, and was followed into new high ground by American Can., Collins and Aikman, Union Carbide, Simmons Company, Manhattan Electrical Supply, and several others.

Toronto Market Quiet After Early Activity

TORONTO, Ont., July 5 (Canadian Press). — Early strength and activity on the Toronto Stock Exchange today failed to last, and at noon a number of minor depressions had been recorded in an extremely quiet list. British American Oil, International Nickel, and Hiram Walkers were the only stocks showing more than commonplace dealings; Nickel lost ⅝ at 61½, while Walker held steady at 48½. Brazilian, after reaching 161¾, went down to 160, a net loss of a half, and Seagram was unchanged at 23. Abitibi, coming into demand, improved a point at 96. Industrial Alcohol at 31¾, B. A. Oil at 22¾, and Goodderham & Worts at 51 all were fractionally higher.

McIntyre's Strength Features Mine Market

TORONTO, Ont., July 5 (Canadian Press). — With no definite price trend and trading extremely light in volume, the strength of McIntyre was the only feature of the Standard Mining Exchange to-day. McIntyre rose a dollar to 26.00, easing only five cents from this mark at the mid-day close. Keeley firmed two at 102 and the Teck Hughes one at 787, but elsewhere there was a tendency to ease slightly. Amulet lost eight cents at 242, and Area 2½ at 47, while Laval Quebec, fairly active, sold down nearly a point at 21.

FOHL RESIGNS TORONTO TEAM

Bill O'Hara Succeeds as Manager of Leafs For This Season.

HAS BEEN COACH.

TORONTO, July 5. — (Canadian Press.)— Lee Fohl, former major league manager, appointed at the beginning of the season to succeed Dan Howley as manager of the Toronto team of the International League, has resigned, and he is succeeded by William O'Hara, a former Toronto player, who for the past two seasons has been business manager and coach.

DOMINIONS MAKE TRADE TREATIES

Disposed To Conduct Own Negotiations With Foreign Powers.

CHICAGO, July 5 (Canadian Press).—The British Dominions probably will return to the wider Imperial basis in commercial treaty-making, Sir Cecil Hurst, British delegate to the Harris Memorial Institute, predicted in his final lecture at the University of Chicago to-day on the problems of the British Empire.

"The right of the Dominions to frame their own commercial treaties with foreign powers was recommended by Great Britain in 1884, and now the Dominions are disposed more and more to do so and not to rely on treaties negotiated by Great Britain. Whether they will go further in this direction one cannot tell. It depends on whether they find that the terms secured for their commerce by means of treaties restricted in operation to their own territory are better than those obtained through treaties operating on the British side over a wider area."

WRECK REPORTS AT NYACK, N.Y.

Several Killed in Train Collision, Say Stories Reaching Town.

AMBULANCES CALLED.

NYACK, N Y., July 5. Canadian Press. — Reports of several dead and seventy-five injured in a railroad wreck on the West Shore line at Jones' Point brought calls this afternoon for every available ambulance from Nyack, Newburgh and Sufferin, N.Y.

The report was that a New York, Ontario and Western Railroad train, with about eight passenger cars, moving at full speed southward, had crashed into a freight train at Joncs Point, south of Bear Mountain.

Advices were that the passenger train crashed through six of the freight cars, piling up beside the track. Scenes of great confusion prevented an early check of the dead and injured.

Electric steaming irons, with a water reservoir and tiny holes in the ironing surface for the emerience of steam are now being produced. It is said this device obviates the need of dampening cothes before ironing.

BIRTH.

SHIRLEY.—At Nicholls Hospital on Monday, July 4th, to Mr. and Mrs. E. R. Shirley, 319 Frederick Avenue, a daughter.

Breakfast fit for a King
SHREDDED WHEAT
With strawberries and cream
Stimulates every appetite
Satisfying and nourishing

FASTING CURE KILLING WOMAN

Toronto Lady Dying in Hospital After 55 Days Without Food.

HAS LIVED ON WATER.

TORONTO, Ont., July 5 (Canadian Press). — Mrs. Hope Leontough of this city is dying in the Western Hospital here after going without food for fifty-five days. During that period she has taken nothing but water. Her fast was undertaken in an attempt to rebuild her health. Physicians here say her hunger strike may be the longest on record.

The hospital staff is making a strenuous effort to save the woman's life. Orange juice is now being fed to her and gluches injected. Mrs. Leontough recovered consciousness to-day and declared she was sorry she started fasting. The doctors say there is still hope for her life.

INCINERATOR NOT PLEASANT

City's Rubbish Disposal Offends Noses During Hot Weather.

TOO MANY CANS.

The vicinity of the incinerator is far from being the most desirable place in the world or even in the city during these summer days.

At the north end of the ground some refuse has been smouldering for several days, and the odour of the burning of partially decomposed flesh fills the air and offends the olfactory organs.

The large heap of empty tins and rubbish has transgressed its bounds, and much of the debris is now lying in the creek, forming the headquarters of a colony of rats.

Only the other day a number of city boys were seen bathing in the creek, exercising what bystanders considered to be a very poor choice of an "old swimming hole."

TROOPS WITHDRAW.

British Government Orders One Brigade From China.

LONDON, July 5.—(United Press.)—The Daily Mail's political correspondent reported to-day that the British Government has ordered the immediate withdrawal from China of a brigade of British troops, sent there from India. They will leave as soon as a transport is available, returning to stations in India. The withdrawal of the troops is possible through the augmentation by the United States of its forces in China.

PARTIAL LIST OF THIS WEEK'S SPLENDID
USED CARS
FOR SALE AT
J. J. DUFFUS
LIMITED

McLaughlin (1924) Special Touring, 4 wheel brakes, newly painted, splendid tires $775
Overland Six Coach, newly painted and overhauled $875
McLaughlin Master Six, 7-passenger Sedan, in splendid condition $700
Ford Tudor, newly painted $360
Maxwell Touring $150
Ford Tudor, balloon tires, all complete, only used one season $375
Overland 4 Touring $175
Ford 1-Ton Truck complete with body $250
Ford Light Delivery Truck, wire screen body $75
Dodge Touring, nice condition $350
Ford Touring, complete $135
Four Touring $100
Ford Coupe, in good condition $475
Ford Touring $75

We have several others of different types and makes; all at Special Bargains this week.
Our Usual Guarantee and Terms to Suit
J. J. DUFFUS
LIMITED

ALL BALLOONS STILL FLYIN

Detroit News Race, Begun Yesterday, Not Over Yet.

FIVE ENTRIES.

DETROIT, July 5. — (Canadian Press).—Five balloons entered in the Detroit News trophy race still were in the air to-day as far as could be determined here. The entries, three from Detroit and two from Akron, Ohio, took off from the airport yesterday in the third annual race with a thousand dollar trophy and fifteen hundred dollars in cash as a reward for the leaders at the close of the race.

21 PRISONERS HELD FOR RIOT

Put In Detention Cells After Trouble in Prison in Marquette.

TWO MEN HURT.

MARQUETTE, Mich., July 5 (Canadian Press).—Twenty-one inmates of Marquette Prison were held in detention cells today, following an attempted jail delivery by two armed prisoners and rioting last night. One guard was beaten by the prisoners and a convict slightly injured during the rioting. The prisoners surrendered when they found themselves confronted with machine guns and armed police and guards.

Juniper Island
DANCE
Every Wednesday and Saturday, starting Wednesday Night, July 6th.
2d-5-1841

Gas Welding
REPAIRS OF CAR FRAMES, FENDERS, BUMPERS, ETC.,
Broken Baby Carriages, Stoves, Lawn Mowers, and the Most Delicate Machinery Quickly and Cheaply; Made as Good as New by this Process.
First Welding Shop in town. Twelve Years' Experience.
MILLARD'S
225 HUNTER ST. Phone 234

SUPER RADIO SERVICE
SETS—REPAIRS—SUPPLIES
Eleven Years' Experience.
ROY A. WHITE,
283 Dublin St. - 'Phone 1452-J

REELS $6
CRITERION, LEVEL WIND, REG. $7.50 FOR
at T. H. Ashby's
Sporting Goods Store
200-204 Rubidge Street
'Phone 546

STONEY LAKE BOATS
Steamers will leave Lakefield at 9 a.m., 12.45 p.m., 5.45 p.m., on arrival of Train leaving Peterborough at 8.30 a.m., 12.10 p.m., and bus leaving Peterborough at 5.10 p.m.
Steamers will leave the Lake to have Passengers arrive in Peterborough at 8.10 a.m., 11.
a.m., and 5 p.m.
STONEY LAKE NAVIGATION
FRANK G. YOUNG, Manager
434 Park Street. - 'Phone
June 20 to

HOME EDITION

The Evening Examiner

IF IT WILL HELP PETERBOROUGH AND DISTRICT, THE EXAMINER IS FOR IT

PROBABILITIES.
Fresh south west winds, showery, but partly fair. Thursday: Moderate south west to west winds, mostly fair and warm.

VOL. LX., No. 4 — PETERBOROUGH WEDNESDAY, JULY 6, 1927 — PRICE THREE CENTS

CONTRACTS LET FOR EXTENSION TO COLLEGIATE

Toronto Firm To Build Vocational Addition. Work To Start Soon.

OTHER CONTRACTS.

Reports of Officials Received at Regular Meeting of School Board.

John Mitchell and Son, a Toronto contracting firm, will build the vocational and academical extension to the Collegiate Institute at a price of $199,900. This tender was between nine and ten thousand dollars lower than the next, and, as the firm is highly recommended by the Toronto Board of Education, having handled large school contracts there, was accepted. There were altogether eleven tenders, the highest being $258,500.

Plumbing, heating and ventilating will be installed by Purdy, Mansell & Co. of Toronto. Their tender for plumbing was $12,955, and for heating and ventilating, $36,995, making a total of $49,990. They were the lowest in each group and their total was lower than that of either of the firms who tendered at a lump sum for both parts. There were ten tendering firms.

Miller, Powell & Co., of Peterborough will do the electric wiring at a price of $4,598. There were three tenders for this work, the highest being $6,800.

The Canadian General Electric Company's structural steel branch will install the steel sash. There was one tender slightly lower, but it was from an English firm and there was some doubt about ability to meet delivery dates.

Acceptanec of these tenders was finally decided on by the Board of Education at the regular monthly meeting and work on the main contracts will start in a few days, as soon as the contracts are signed.

Asked by Trustee J. A. McNab, Chairman E. B. Fowler said that all the contractors had assured the Board that all labor and material possible would be obtained in Peterborough

Alderman Malcolm McIntyre was appointed inspector on the work at a salary of $50.00. His appointment was made by ballot from four applicants, the others being James Bogue, W. H. Lytle and F. G. Tuggey.

Dr. J. C. Green, School Dental Officer, reported on the year's work. He has made 2520 examinations, filled 904 teeth, and pulled 315. His examination revealed 3064 cavities, and 174 pupils needing teeth extracted.

Eleven hundred and ninety-two pupils, or 43 per cent., had teeth O.K.

The attendance report for the month of June was submitted as follows:

School.	On roll.	Av.	P.C.
Collegiate	510	494	97
Prince of Wales	606	586	96
Central	481	459	95
King Edward	481	459	95
Queen Mary	467	447	95
Queen Alexandra	411	398	97
King George	366	352	96
South Central	49?	47	96

The following committee reports were read:

Finance Committee

The Finance Committee reported and recommended the payment of the following accounts:

Hydro-Eelec. Power Com.	$ 4.19
D. Belleghem & Sons	29.41
Nugent Drug Co.	60
E. Wand	12.17
Cooney and Jopling	1.17
Archibald and Richmond	16.19
Peterboro Hardware Co.	23.23
Jos. Grierson	54.50
Coleman Bros.	39.25
West Disinfecting Co.	30.50
Ed. Reid	1.25
Peterboro Lumber Co.	34.46
Schneider Bros.	2.57
Wm. Taylor	2.50
Peterboro Lock Co.	.41
Peterboro Utilities Com.	108.43
Peterboro Utilities Com.	154.52
Mail and Empire	40.90
Examiner Ltd.	89.55
McMillan Co., of Canada	6.94
Can. Nat. Tel.	.45
Central Scientific Co.	172.16
School Arts Magazine	11.70
Cameron and Matthews	7.75
Bert McLeod	2.00
Goldsmith Bros	1.53
W. H. Hamilton	6.80
R. H. Hunter	4.55
J. Penrose	8.42
Peterboro Milk Products	1.75
R. J. Soden	26.11
Harry Mitchell	5.00
Fred Drake	13.50
S. B. Girven	21.00
Bell Telephone Co.	35.40
W. J. Green	153.60
Alex. McLeod	2.60
George Perks	68.50
Expenses deputation Toronto	69.00

Moneys Received.

Forfeited fees re vocational classes	$ 204.35
Fees, text books and supplies	489.03
City Treas. Mun. grant	18,000.00
	$18,693.45

Committee on Appointments.

The Committee on Appointments reported and recommended as follows:

That Miss Olga Johnston be appointed Household Science Instructor on the public school staff, to succeed Miss Ryley, who has resigned, salary to be $1500, and duties to commence in September.

(Turn to Page 8, Please)

Fish Breaks Loose— But Is Caught Again

TRENT RIVER, July 6.—Luck was not with a big lunge which John Garneau landed in Mud Lake here yesterday. The fish, which weighed over 22 pounds, broke free from the hook, which was caught in its mouth, but one of the hooks of the spoon caught on the side of its body and Mr. Garneau succeeded in bringing the big fish safely into his canoe.

PARA-TYPHOID CASES IN CITY

Disease Resembling Typhoid Found. Three Admitted to Hospital.

NOT VIRULENT DISEASE.

Three cases of paratyphoid have been admitted to Nicholls Hospital.

This statement was given out yesterday by Dr. T. W. H. Young, Medical Officer of Health, when interviewed by The Examiner with regard to a rumor which had gained considerable currency in the city to the effect that a number of cases of typhoid had broken out.

"Paratyphoid," said Dr. Young, "is not real typhoid and is entirely different from the disease that has created such havoc in Montreal."

The first case came from outside the boundaries of the city and it was only after arrival here that it turned out to be one of typhoid.

All three cases have been under proper isolation in Nicholls Hospital from the time of appearance of the first symptoms. Dr. Young gives the assurance that there is no chance of the disease spreading. Although the symptoms of paratyphoid resemble, to a certain extent, those of the dreaded typhoid, the agglutinate tests showed the local cases to be of the less virulent type. The diseases are caused by two totally different organisms. Paratyphoid is marked by intestinal affections caused by organisms carried in water and milk.

TWO FATALITIES IN AUTOMOBILES

One Car Upsets on Hitting Rut. Truck Runs Into Ditch.

OTHER MEN INJURED.

WOODSTOCK, Ont., July 6.—Calvin McKay, the twenty-one-year-old son of Mr. and Mrs. John A. McKay, of Embro, was almost instantly killed early yesterday on the Governor's Road when a car he was driving turned turtle after hitting a rut. The accident occurred between the Beachville and Embro side roads as the car was returning with a load of six young men from Woodstock. The other occupants of the car, Jack Gun, of Windsor; Alex McCorquodale, Donald and Frank Howes and William Shouts, escaped without injury more serious than heavy bruises and shock.

The car, which was owned by James McCorquodale, of West Zorra, was being driven by McKay when it struck a rut and turned turtle into the ditch. The driver's head was struck with considerable force against the framework and he sustained a fracture of the skull which resulted in his death in a few minutes after the accident. The car was practically totally wrecked.

Killed Near Leamington.

LEAMINGTON, Ont., July 6.—Death came almost instantly to Frank Wolven, 55, of Leamington, a contractor, when the motor truck on which he was riding with his partner, William Andrews, got beyond control and plunged into a ditch near here late on Monday.

They were returning from Windsor when the accident occurred, Wolven was pinned beneath the heavy truck and it was sometime before his body could be released. Andrews was seriously injured, one arm being broken, and it is feared he suffered internally.

INDIANS RECALL ANCIENT TREATIES

Ceremony Depicting Friendship With Whites Put On At Lindsay.

Joseph Whetung of Curve Lake attended the Confederation Celebration in Lindsay on July 1 and 2, taking part with other chiefs in ceremonials depicting the friendship of white men and Indians during Canada's history. The participants wore many medals recalling various agreements and proudly added jubilee medals in their decorations.

There are three existing religions in China—Confucianism, Buddhism and Taoism. The bulk of the people are Buddhists, but many, to be on the safe side, practise all three.

APPOINTMENT OF MINISTER LONG DEBATED

Britain Has Now No Official Communication With Dominion.

SEVERAL SUGGESTED.

Representatitve To Be Discussed By Premier Baldwin and King.

LONDON, July 6 (United Press).—The question of the appointment of a representative of the British Government at Ottawa has been under discussion for a long time, the British United Press learns authoritatively, and it is a fact that ever since the last Imperial conference, the future procedure governing communications between the various governments of the Empire and the British Government has been considered.

From the very first the Government here realized that it might be necessary to appoint the equivalent of a Minister or High Commissioner in Ottawa. Several names have been suggested for this post, but no decision has yet been made owing to the fact that Premier Baldwin will discuss the whole affair when he visits Canada at the end of the month.

At present there is no direct communication between the Canadian and British Governments, nor is the Governor-General of Canada any longer a channel of communication between Ottawa and London. In this connection it is obvious that a decision should be reached as to who will handle messages and so forth on behalf of the Mother Country in the Dominion. It is understood that some time ago assurance was given the Canadian Prime Minister that the question and all its aspects would be carefully reviewed by Great Britain.

Polar Expedition Sails For Northland

SYDNEY, N.S., July 6 (Canadian Press).—The Macmillan exploration schooner Radio, laden with oil, lumber and supplies, which has been for several days in her berth at Reeve wharf, was floated out at noon yesterday and sailed this morning for Battle Harbor, South Labrador, en route to Kowk, North Labrador, where houses will be built for fifteen scientists, who will stay there for a year.

Commander Macmillan's own ship, the Bowdoin, moved into the Radio's berth and is now taking on oil and final food supplies. She will await the arrival of the third unit of the expedition, the 35-foot motor boat Seeko, which left Halifax Monday. The two expect to sail in company Saturday morning.

WRECK FAULT OF ENGINEER

Railway Officals Say He Disregarded Signals Against Switch.

INJURED MAY DIE.

IONA, N. Y., July 6 (Canadian Press).—Failure of the engineer of the New York, Ontario and Western express to obey signals against an open switch was held by the railroad to-day as the cause of the rear-end crash with a freight which resulted in the death of four persons and the injury of 23 yesterday.

The hospital authorities said at least one and as many as four of the injured might die.

AROUND THE CITY

The camp for children of the city, maintained by the Peterborough Health Association at Jackson Park opened yesterday, with an initial attendance of 67 children. Various ladies of the society will take charge of the camp as usual, Mrs. R. R. Hall being in charge this week.

PRO TEM

To paint a cheerful picture,
To sing a merry song—
To clothe a thought with laughter
And then—to pass along.

To point the way to gladness,
To help the weak grow strong—
To smooth somebody's pathway
And then—to pass along.

To grasp the hand extended,
To right a hurtful wrong—
To do the thing that's needful
And then—to pass along.

—Nick O'Teen.

Usual Export Process Reversed This Time; Liquor Boxes Co ntain Very Dry Goods

We have been hearing much these days of shipments of liquor forwarded to the United States marked "fish" or other objects of legitimate export trade, but it has been left to the local branch of the Ontario Motor League to furnish an example of the reverse side of the medal. A large consignment of leaflets descriptive of the attractions of the Kawartha Lakes and the Trent Waterway has been sent to four strategic points in the United States packed in boxes used in carrying liquor and bearing the names of various well-known brands.

The boxes, which will be borne by the C.N.R. will be inspected at the border. Probably the sight of the contents in such boxes will help to revive in the U. S. Customs Inspectors their faith in human nature, which must have become vastly attenuated during recent years.

German Woman Flier Hopes to Cross Ocean

PARIS, July 6. Canadian Press—Fraulein Thea Rasche, Germany's only woman air pilot, arrived at Le Bourget last night from Essen, in the little red plane with which she does stunt flying.

Her ambition is to be the first woman to fly the Atlantic, and she expects to sail for the United States with Clarence Chamberlain on their return to their homeland. Fraulein Rasche believes that in America she will find wider opportunities to perfect herself in the art of long-distance flying.

STREET RAILWAY BARN IS EMPTY

Most of Street Cars Sold. One Demolished. Only a Memory.

The dispersal of Peterborough's street cars has been proceeding gradually and sternly since the day they were finally withdrawn from service, yielding to the buses and to the Hydro's surrender to the swelling opposition of district cities and towns which were paying indirectly the deficits the local transportation system annually produced. The two one-man cars that used to shuttle back and forth on Charlotte street still remain at the King street barn, but it is understood that they have been sold for delivery across the border. Only the trucks remain of the rest of the fleet. One of the old cars was completely dismantled, evidently unfit for any sort of reconditioning. Another was knocked down to the Exhibition Board for something like $25. It has been set up inside and east of the George street gates, and will provide an office for the exhibition ticket sellers and other employees. Another car will prolong its service at Braundport on the Otonabee River, and several others have been bought for similar purposes at other summer homes.

The trucks are stripped and bare of their missing superstructure, and the heaters, controllers, fenders and other metal parts are heaped up as a pile of scrap. Shades of J. H. Learmouth and W. H. Munroe, the managers of the old street railway company in the days when it was operated by a private corporation owning the power required to drive the cars.

The car barn is dreamily empty, during the day time, at any rate, and not only has the rolling stock taken wing, but the crews are just as widely scattered. Nearly all of them are reported working, and local industry absorbed the most of those who missed the bus positions. Here and there the tracks are being covered, and even short stretches of track have been torn up. The disintegration of the old system was more than the significant gesture of the discontinuance of the cars. The cars and the crews have disappeared and seemingly will soon be a memory.

PLANS RECEPTION.

Toronto To Give Official Recognition To Joe Wright on His Return.

TORONTO, July 6 (Canadian Press).—Civic reception as an official recognization of his gallant attempt to win the Diamond Sculls, emblematic of the world's amateur sculling championship at Henley-on-Thames last week, will be tendered to Joe Wright Jr., on his return to Toronto, the Board of Control decided today.

POLICE TO CHECK ALL MOTOR DRIVERS

Two Weeks Will Be Given All Motorists To Get Permits To Drive Cars.

Inspector Reid told The Examiner to-day that all motor drivers would be given two weeks to get their licenses, and then the police would make a systematic check up of all drivers in the city.

He also stated that the police department had nothing to do with the issuing of the licenses but that they were issued by the secretary of the Chamber of Commerce, and that anyone who wished information regarding these should call 1360.

HOUSE BURNED AT TRENT RIVER

Residence of James Carnrite Totally Destroyed— Spark on Roof Cause.

SOME INSURANCE.

TRENT RIVER, July 6.—James Carnrite's house was completely destroyed by fire yesterday evening. Mrs. Carnrite and family had been away from home and on returning lit the fire in the kitchen stove, to do some cooking for tea. A few minutes later, on going outdoors, Mrs. Carnrite saw a spark on the roof, and the wind fanned it to a blaze. Mrs. Carnrite tried to get on the roof but failed to do so.

Mr. Carnrite was away from home at the time.

Neighbors and cottagers were quickly on the scene but could do nothing to save the house because of lack of water and the fire spread rapidly throughout the entire building, causing a terrific heat.

Everything upstairs was destroyed but most of the contents downstairs was carried out. There was a high wind blowing towards the south, otherwise the outbuildings might have been destroyed. Some insurance was carried.

BUMPER CROPS ARE EXPECTED

Grain Fields In Western Canada Afford Promising Propects For Big Yield.

ACREAGE SMALLER.

WINNIPEG, July 6 (Canadian Press).—Grain fields in Western Canada afford most promising prospects of bumper yields, and despite the reduction in acreage seeded to wheat, a record crop is already being predicted by experts who have just returned from extensive field surveys.

Wheat is well advanced and is heading out in some districts. Coarse grains also are reported to have come along rapidly during the past week.

Rains Welcomed.

TORONTO, July 6 (Canadian Press).—The heavy rains, distributed fairly generally over Central and Western Ontario, were warmly welcomed by the farmers with wheat and other grain crops. While some hay has been cut, the necessity for more moisture for all growing crops was generally very pronounced. It was "a million dollar rain," following the dry periods in many districts for nearly two weeks.

Saves Crop.

CLARKSON, July 6 (Canadian Press).—Coming in the nick of time after ten days' drought, the plentiful rain will save and restore the fast shrivelling strawberry crops. The growers of small fruit and vegetables were especially grateful for the showers in this district.

HOPE CHEST WON BY MISS HURLEY

Draw Takes Place For Prize In Aid of St. Vincent's, Orphanage.

The drawing of the Hope Chest, for which tickets have been sold recently in aid of St. Vincent's Orphanage, took place last night on the Orphanage grounds, and was supervised by Mrs. W. J. Young. The tickets were drawn by little Nora Corkery Gilmour street.

The first ticket drawn, No. 291, belonged to Miss Margaret Hurley, of Ashburnham, who accordingly receives the red cedar chest. The second ticket, No. 3654, belonging to Miss Mary McCormick 213 Woodbine Avenue, gave the winner one pair of blankets, one pair of pillows, and pillow cases, and one pair of sheets. The third ticket, No. 4674, brought the owner, Mr. Fred Christie, of R. R. No. 2, Indian River, one bedspread, one centrepiece, one bathmat and one pair of bath towels, and the fourth ticket, No. 2122, gave the winner, Mr. Patrick Crough of Ennismore, a buffet set, a pair of candlesticks and half a dozen tea towels.

KIWANIS CLUB IS ORGANIZED AT CORNWALL

Charter Presentation Marked by Many Gifts To New Branch.

GOOD WISHES.

Peterborough Club Sent Telegram of Congratulation. Big Crowd Out.

ALGONQUIN HOTEL, STANELY ISLAND, July 6 (Special to The Examiner)—Charter presentation to the recently formed Kiwanis Club of Cornwall brought more than two hundred Kiwanians and their ladies to the banquet hall here last night. With possibly one exception it was the most largely attended charter presentation in the history of the Ontario-Quebec District of Kiwanis. The clubs represented included Ottawa, Cornwall, Montreal St. Lawrence, St. Johns, Que., Hull, Belleville, Kingston, Toronto and Riverdale. Arthur Ames, President of the Ottawa Kiwanis Club, the sponsoring club, acted in the role of toastmaster. The welcome of the Cornwall club to be guests was extended by A. Caldwell, Vice-President of the Cornwall Club. Bert Fyon of Montreal, responding.

Couched in an inspirational address the presentation of the charter to P. A. Leclair, President of the Cornwall club, was made by District Governor W. R. Cockburn of Toronto. President Leclair then took charge of the meeting.

Going into housekeeping as a Kiwanis household, the Cornwall Club received the following presentations: Speaker's clock from the Ontario-Quebec District of Kiwanis by Lieut.-Governor F. S. Dobson; Union Jack from the Montreal club; gavel from the Ottawa club; collection bowl from the Kingston club. To these kindly remembrances, H. E. Campbell, district trustee of the Cornwall club, made a very fitting acknowledgment. The toast to "Our Sponsors, the Ottawa club," was appropriately made by Rev. Dr. Hugh Munroe of Cornwall and President Arthur Ames of Ottawa ably replied.

Good wishes and congratulations of Kiwanis International and the various clubs throughout the district were contained in a sheaf of telegrams and letters read by J. Smyth Carter, Hon. Sec.-Treasurer of the Ontario-Quebec district, and G. H. Cottrell, Secretary of the Cornwall club. Following so interesting a program was a further period of several hours of social intercourse when dancing and folksongs added to the merriment of the gathering.

The good wishes of the Peterborough Club were telegraphed by President Isaac P. McNabb.

BYRD HONORED WITH LEGION

Decoration Pinned On Him By Premier Poincare To-Day.

SHORT AUDIENCE.

PARIS, July 6. —(Canadian Press). —Premier Poincare pinned the decoration of the Legion of Honour on the breast of Commander Byrd today. The ceremony took place at the ministry of Finance in the presence of American Charge D'Affairs Whitehouse and several other prominent Americans. The visit of Commander Byrd and his three companions to the Premier was a brief one, for M. Poincare had to yield to the pressure of Parliamentary work and hurry away for the opening of the Chamber.

WATCH PRESENTED FOR LONG SERVICE

James Ball Receives Token for Loyalty From Turner Firm.

A pleasing ceremony was carried out at J. J. Turner and Sons last Thursday, when J J. Turner on behalf of the firm, presented a gold watch, suitably inscribed, to James Ball in recognition of his having completed 25 continuous years with the company.

Work in the factory ceased 15 minutes before the usual time and all the officials and employees of the company assembled on the ground floor, when the presentation was made. In making the presentation, Mr. Turner spoke on Confederation, which he said was not achieved without sacrifice and continuous effort. The progress which the firm had made was also achieved through faithful and efficient service he said, and such service had been given by Mr. Ball, whose loyalty and efficiency the firm had pleasure in recognising.

Mr. Ball to whom the presentation came as a complete surprise, suitably acknowledged the gift. He spoke of the many changes he had witnessed during his twenty five years' connection with the firm, and declared that he hoped to be in the service of J. J. Turner for 25 years more.

Heir to $1,000,000 Still Dishwashing

MONTICELLO, Ind., July 6. —(Associated Press).—Her heirship to $1,000,000 bequeathed by her brother, Harry Frederick, of Humboldt, Saskatchewan, has not interfered with the life in a cottage of Mrs. Edward Musio, forty-nine. Mrs. Musio was washing dishes when callers came to congratulate her. For the present her husband will continue at work in a butcher shop.

DRIVER'S CARDS BEING ISSUED

Many Applicants For Permits When Office Here Starts Sale.

THREE FORMS USED.

The issuing of automobile operators' licenses was commenced at the office of the local branch of the Ontario Motor League yesterday when a great many applications were granted.

Ordinarily licenses are granted to individuals who have driven 500 miles and are physically fit. In the case of those who cannot fulfill these requirements, instruction permits will be issued authorizing holders to operate a motor vehicle for 60 days only and subject all that time to the supervision of a licensed operator or chauffeur. At the end of 60 days a regular license will be granted, if deemed advisable. A third application form is available for applicants for motor cycle licenses.

Contrary to a prevailing belief, holders of existing chauffeurs' licenses are not called upon to procure another one under the changed regulations.

FLIERS RETURN TO U. S. SOON

Maitland, Heginbecker, and Grace Will Sail From Honolulu.

LEVINE SEEKS AVIATOR.

HONOLULU, July 6. United Press—Lt. Lester G. Maitland and Albert Heginberger, were booked to sail from here for San Francisco to-day on the steamer Maiaui. They leave behind their Fokker plane which carried them in 26 hours on the first flight from California to Hawaii.

It is up to the war department to decide what is to be done with the plane.

The young army fliers hoped at first that they would be permitted to fly back, but the war department refused.

They did have the pleasure, however, of giving a two hour exhibition flight over Honolulu yesterday. It was the first time the plane has been in the air since it landed on Wheeler field last Wednesday morning.

Grace to Return.

HONOLULU, July 6. United Press.—Richard Grace, whose plane was badly damaged after he returned to the Isaland of Kauai from an attempted flight towards California, has been ordered to return by a steamer to California, and abandon his present plans for the mainland flight, Grant Dolge of Los Angeles, Grace's backer, intends to build a new plane with which Grace may try for the Dole prize on a flight from California to Hawaii, it was said.

Levine would fly back.

PARIS, July 6. — Canadian Press. —Charles A. Levine, who accompanied Clarence Chamberlin in his flight to Germany, intends to fly back to New York as soon as he can find a French pilot to go with him. He made this declaration at a luncheon given to-day by American and British correspondents here.

SHANDALCE LAKE, N.Y., July 6 (United Press).—Firmly resolved to master the art of swimming, Henry Cohen, a clothing salesman of Brooklyn, plunged out of a rowboat into deep water here Saturday and was drowned.

Snowstorm Rages Over Buenos Aires

BUENOS AIRES, July 6—(Canadian Press).— Violent snow and rainstorm has been lashing this city and a great part of the country for the past twenty four hours. In some sections the fall of snow has reached unusual proportions, presenting a sight seldom seen in this country. The steamer President Saavedra sank yesterday in harbour here as a consequence of the storm, but the crew was rescued. July is the coldest month of the year in Buenos Aires and its vicinity.

FIVE KILLED MANY INJURED IN TRAIN WRECK

Express Crashes Into Rear Of Freight Train Near Iona, N. Y.

RUSH MEDICAL AID.

Filled With Pasengers Returning From Fourth of July Holiday.

IONA, Island Station, N.Y., July 6 (Canadian Press).—Filled with passengers homeward bound from the Fourth of July holiday, an express train plunged into the rear of a freight train pulling on to a siding near here yesterday. Five persons are dead. A score or more of the less seriously injured were rushed to hospitals in the vicinity.

The wreck occurred when the freight train was getting out of the way of a southbound New York, Ontario and Western express, running from Kingston, N.Y., to Weehawken, N.J. Those killed were riding in the front passenger coach which was telescoped into the baggage car ahead.

Boy Scouts from a nearby camp, Marines from the United States Naval Munitions Deport and passing tourists rushed to the scene of the wreck. They had to chop away the wreckage to free some of the injured passengers.

An official report from railroad officials said that the wreck occurred at 11.35 Eastern Standard time when the express smashed into the freight which was pulling into a siding to allow the passenger train to go by.

The first passenger car presented a display of wooden splinters and crumpled wreckage where it telescoped into the car ahead while the remaining cars were not damaged.

Pinned Under Wreckage

Several of the injured were pinned so firmly in the wreckage that they had to be chopped out.

Commander J. S. Wood, in charge of the Marines at the munitions depot, despatched twenty of them to the scene to aid in the rescue work.

Doctors and ambulances were summoned from nearby towns and cooperated in giving first aid to the injured and rushing them to hospitals in the district.

Dr. Max A. Gitzer, of New York, one of the passengers on the train, said he was dozing when the wreck occurred.

"I awoke with the crash and found myself hurled from my seat," he continued. "I was riding in a pullman car to the rear of the demolished passenger car. Before me, from the passenger car, I heard pitiful groans and screams of the injured.

"The passengers who were not hurt grabbed axes and whatever implements they could find and started digging.

"Boy Scouts, who soon arrived on the scene, performed feats of sheer heroism."

CAR PLUNGES DOWN CLIFF

Two Young People Badly Hurt In Drop On Hamilton Mountain.

AUTOMOBILE SMASHED

HAMILTON, July 6. — Crashing down the mountain side at the head of Ottawa street, a distance of 150 feet, James Milner, 1523 Claremount Avenue, Cleveland, Ohio, and Miss J. Forest, 421 Concession street, were painfully injured late yesterday. The coupe in which they were riding was smashed to atoms, and only debris rested at the bottom of the slope when the car completed its plunging and rolling.

That both occupants were not killed is nothing short of a miracle. They were rushed to Mount Hamilton Hospital, and last night it was stated that their condition was serious, but both will recover it is expected.

The patients are under observation and further examinations are to be made. Their injuries consist of a severe shaking up, bruises to the body and lacerations about the face, hands and arms.

While the exact cause of the accident is not known, it is thought the machine swerved too far over on the roadway at a dangerous turn. At the point where Concession street enters the mountain park at the extreme east end there is a sharp turn into the pleasure grounds. It is believed that Milner was intending to take this turn but not knowing of the sharp piece of road, came on to the bend at a rather fast clip and the right front wheel went over the edge.

There is a straight drop, and the machine toppled over and rolled on down to the bottom, taking shrubs, boulders, etc., with it. Those who heard the screams and the pounding of the machine as it descended thought that the occupants would never survive. The police from the East End answered the call for help and ropes had to be used to lower the officers to the spot and to bring the injured young people to the top.

The road is not used to any great extent now, but many narrow escapes have been reported at this point.

NEW REGULATIONS ON PENSIONS TO BE ANNOUNCED DURING WEEK

Many Of Legion's Requests Made at Winnipeg Will Be Meet.

LAST POST FUNDS.

Hospitalization Of Veterans Is Provided. Money for Dental Treatment.

OTTAWA, July 6. — Important changes in the pensions regulations and the treatment of ex-service men are to be announced in a day or so by the Department of Soldiers' Civil Re-establishment. The necessary orders-in-council are in process of going through. It is stated that they will go a considerable distance towards meeting requests made at the Winnipeg convention of the Canadian Legion.

It will be recalled that in the concluding days of the sitting of parliament there were many demands that prorogation should not take place until these questions were attended to. What is now being done is by order-in-council in regard to matters which do not call for legislation.

Venereal Cases.

One change is in regard to venereal cases. Where advanced symptoms develop the Department will now attend to the hospitalization of those affected. The ex-service men have long been stressing the necessity of this.

Hospital Care.

Another provision is for indigents at soldiers' homes being cared for in hospitals when such treatment is required. Likewise, the basis of dental treatment is to be considerably extended. Money is provided for Last Post funds where the local funds become exhausted.

While these are the principal changes, many minor ones are made with the general purpose of extending the service to soldiers and covering various points which have been raised in the administration of the Act. An official summary of the new regulations will shortly be issued.

WOMAN BURNED BY EXPLOSION

Was Boiling Mixture For Waterproofing Tarpaulins for Farm.

HOUSE DESTROYED.

CHATHAM, Ont., July 6. — Mrs. Frank A. McKim, who resides near Tupperville, was admitted to the Public General Hospital here yesterday suffering from severe burns received in a fire, which destroyed her home. Her husband was also burned badly about the hands and face in endeavouring to smother the flames.

Inquiries at the hospital last night elicited the information that Mrs. McKim's condition was critical. She was burned practically over her entire body.

Mrs. McKim, it appears, was preparing a mixture for covering cloth which was to serve as a waterproof cover for a haystack. The mixture was in a container resting in a big pan on the kitchen stove and exploded, causing a fire, which soon gutted the dwelling. Mr. McKim, who was in the yard, rushed to his wife's assistance, and had great difficulty in smothering the flames, and carrying her to safety.

Farmers of the vicinity flocked to render aid, but aside from moving some of the furniture, they were powerless to control the fire.

1867 VETERANS.

Names of Those Taking Part In Parade That Year Are Requested.

Names of the men who served under Captain Kennedy and who marched in Peterborough in the Confederation celebration in 1867 are requested by F. C. Edmonds of Lindsay, who was one of that number. If these veterans will communicate with The Examiner, their names will be forwarded to Mr. Edmonds.

Preserve Your Sight

That is what Glasses do for those who need them.

Se W. H. Lacey
Optometrist
'Phone 160
410 GEORGE STREET

PUBLIC NOTICE

A Public Meeting will be held on THURSDAY EVENING, JULY 7th, 1927, AT RYE'S PAVILION, at the hour of Eight o'clock, to which all ratepayers of the Townships of North Monaghan and Otonabee who are effected by the Sewage Disposal Plant, are requested to attend.

R. T. LILLICO,
Reeve, North Monaghan.

M. E. SMITHSON,
Reeve of Otonabee

July 5d, 1927

DOURO ASSISTS JUBILEE PARADE

Old Clothing and Implements Used by Those Taking Part Here.

P. O. TOWNS IN CHARGE.

DOURO, July 6. — Douro's contribution to the Confederation parade in Peterborough, consisted of a float, an ancient carriage, and two decorated cars. In one of the decorated cars were young girls waving flags and carrying flowers, and the banner bore the words, "Greetings from Douro". The other decorated car bore a banner inscribed, '1825-Douro-1927". 1825 being the year when Douro was first settled. In this car were the members of the township council, Reeve Leahy driving and Councillors Thomas J. Fitzgerald, John D. O'Shea, Arthur Carveth and John A. Crowe.

Next came the float on a truck, bearing the banner, "Douro boys of 1867", and carrying eight old men, all over seventy years of age and two over 80, Mr. William Moher being 86 and Mr. John Cranley 82. The others were Edward Sullivan, Michael Garvey, Patrick Healey, M. D. Sullivan, John McMurray and Thomas E. Whibbs. The men were smoking clay pipes. Two forks on the back of the truck were made by Maurice Clancy, a local blacksmith, nearly 100 years ago. It also carried flails, brush-hooks, etc., such as were used in the early days.

The ancient carriage was owned by the late John P. Leahy and has carried many wedding parties in the past. The coats worn by the groom and groomsman were the cutaway style of 1867 and they and the hats are over sixty years old. The groom's hat was owned by the late George Clarks, Douro's first reeve. The bride and bridesmaid wore long white dresses with trains. The bride wore a wreath and veil and the bridesmaid a bonnet such as was worn in confederation days.

As usual the parade, or Douro's share of it, was organized and carried out by P. G. Towns, who is usually the only local person who takes the trouble to look after anything of a public nature. The vehicles and float were favorably commented on all along the route of march.

GOOD-WILL HOP ACROSS OCEAN

Lindbergh Tells of Plans For Squadron Flight Over Atlantic.

STARTS WORK ON BOOK.

OTTAWA, July 6.—Just prior to his return from Ottawa Monday to the United States, Col. Charles A. Lindbergh intimated to Group Captain J. S. Short, director of the Royal Canadian Air Force, that plans were under consideration for a flight across the Atlantic of a good-will squadron of twelve U. S. army planes. He said he hoped to take part in the flight himself along with Col. Lamphier, of Detroit. Col. Lindbergh gave no other details of the squadron personnel or of the machines to be used.

Starts Work On Book.

NEW YORK, July 6.—Col. Charles A. Lindbergh was here yesterday on business in connection with his forthcoming book, "We."

Lindbergh's representatives refused to reveal his whereabouts, explaining that the flier required seclusion during his literary work. It had been impossible at mid-day to reach the Colonel to inquire about reports from Ottawa, Canada, that 12 United States army planes would attempt a flight to Europe.

RECALLS DOMINION DAY 59 YEARS AGO

James Sutherland Looks Back To First Anniversary.

Looking back over 59 anniversaries of Confederation, Mr. James Sutherland, the Water street grocer, recalls that the first was his happiest.

"We were not here for Confederation itself," he told The Examiner, "and I remember when the announcement was made in 1868 that July 1st would be a public holiday I asked what the holiday was for. My wife and I and two children had come out from Aberdeen, Scotland. Robert was born in the Gulf of St Lawrence off Greer Island, and I was so taken with the Captain of the boat, who was very kind to myself and my wife, that we named the boy after him. And so he was named Robert Jamieson Gordon Sutherland.

When the first anniversary of Confederation came Robert was only a baby, and Johan, our eldest child, was just a little girl. My wife and I drove out into Smith township with the children where we spent the day. It was one of the happiest days of my life, and I remember it as if it were only last week.

Although New Zealand was one of the first countries in the world to grant the suffrage to women, no woman has yet been elected to the New Zealand parliament.

ENGLISH CHURCH DISESTABLISHED

Is No Langer National Faith. Declares Bishop of Durham.

DANGER OF DISRUPTION.

LONDON, July 6. — A sensational charge that the Church of England is ceasing to be a national church and that it has, in effect, already been disestablished as such, is contained in an article published over the name of the Bishop of Durham, Dr. Hensley Hensen, who points out that the recent legislation affecting both the English and Scotdish churches renounced on the State's behalf all ecclesiastical responsibilities.

"The Church of England is in grave danger of total disintegration and disruption," writes His Lordship. "National churches have already shriveled into denominations within the nations."

Dr. Hensen goes on to say that the class war being preached by the extreme Socialists is a prize repudiation of Christianity and that the State which grows from it must be an anti-Christian state.

The State has now become completely democratized and citizenship completely secularized, he charged.

Discuss Prayer-Book.

LONDON, July 6 (Canadian Press). —The fate of the revised prayer-book of the Church of England yesterday lay before a meeting of the Church Assembly which opened at the Church House, Westminster, for deliberations which are expected to last most of the week.

A big crowd, including many women awaited admission, but only a small proportion was able to get into the public galleries.

The Archbishop of Canterbury, who presided, moved that the proposed revision be finally approved. He said that if it were adopted by the Assembly and the two Houses of Parliament, it would be laid before two convocations for synodical sanction before being submitted for Royal assent.

VILLIERS TEACHER IS GIVEN BRACELET

Pupils Make Presentation on Closing Day to Miss C. Renwick.

WESTWOOD, July 6.—A pleasant surprise was given Miss Clair Renwick, teacher of Villiers Public School on Tuesday.

Shortly before the closing hour one of the pupils, Helen Clysdale, read the following address, while Lula Hewie presented Miss Renwick with a beautiful gold bracelet.

Dear Miss Renwick: As we are nearing the close of another school term, we regret that you, our teacher for the past six years, are leaving us. You have been anxious and willing to help us in all our play as well as work. Although several times during the years you have spent in our midst, we have caused you much worry and trouble, yet you have dealt patiently with us, seldom if ever, punishing us unjustly.

As a slight token of our esteem held for you we ask you to accept this gift. Our kindest regards are extended to you in your pleasures and sorrows, and we are sure that all those whom you have instructed will have pleasant memories of the days spent at school with you as teacher.

Signed on behalf of the school,
Helen Clysdale, Lula Hewie

Miss Renwick, although taken by surprise, made a suitable reply, thanking the pupils for their kind address and gift. A treat of home made candy, provided by the pupils, was enjoyed by all.

Believe it or not. Some women of fashion in Paris are said to be actually having their ears cropped in order that they may be made more becoming in shape.

Ex-Kaiser's Wife Gets His Former Palace In Berlin For Her Vacation In Germany

BERLIN, July 6 — Princess Hermine will take up her residence in the Wilhelm, the great palace on Unter den Linden, on July 13th, according to the radical Welt am Abend.

The wife of the ex-Kaiser is coming to Germany for her annual vacation, as provided for in her marriage contract with the former monarch, and this time, instead of visiting a watering-place or her former Silesian home, will reside, at least for part of her holiday, in the erstwhile royal house awarded to the Hohenzollerns by the Prussian Government. Several months ago four large rooms of this building were renovated and fitted as living quarters.

For the first time since Wilhelm the Great relegated an unused tub to the attic, with the remark he would go to a watering-place when he wanted a bath, the palace has been fitted with a bathroom.

Hermine has fitted up as a salon the historic room with a large bay window from which the former Emperor daily viewed his bodyguard goose-stepping down Unter den Linden. There was fear that the presence of any of his family in the famous window would cause crowds to gather and endanger the public safety, as well as stir up political troubles.

The Prussian Government has already informed the wife of the ex-Kaiser that it could not guarantee her safety should she insist upon occupying this palace. Monarchistic circles refuse to state whether rumours are true or not that they are contenting themselves with the view that Hermine is a German citizen and as such should be allowed to live in the Reich where she chooses.

CAMPBELLFORD NEWS.

CAMPBELLFORD, July 6. — Jean Tait, of Belleville, is visiting with her grandfather, Mr. T. S. Tait.

Mrs. R. J. Linton and Mrs Archer are the convenors of the garden party to be held to-morrow evening on the Parish Hall grounds. This garden party will undoubtedly go over with the same big success as marked the two garden parties held last week.

S. J. Moore, manager of the Renfrew Woollen Mill, is here on a visit with his family.

In a nice game of softball yesterday afternoon the Bearcats defeated the Canucks by a score of 27-17, winning a $2.00 ball offered the winning team. Smith of the Canucks won a jack-knife offered to the player making the first home run.

Mr. and Mrs. George W. Valway and son Dortine, of Flint, Mich., Miss E. Bullen, R.N., of Detroit, and Mrs. E. Driver of Toronto, were motor guests of Mr. and Mrs. R. J. Bullen, Rear Street, over the week-end.

Mrs. Haig and Mrs. Stewart were the hostesses at a five-table bridge at the Campbellford Bowling Club on Monday afternoon. The date was changed so as to allow the ladies to attend the Presbyterian Missionary Society lawn party at the home of Mrs. Allan Watson.

Miss Dorothy Bullen left this morning with Mr. and Mrs. Valway to spend her vacation at Flint, Mich.

Councillor O'Sullivan was present at the meeting of the Town Council on Monday, and not absent as has been reported.

Word has been received from Madoc that their tennis team will be here this afternoon and will engage in two singles, two doubles, and one mixed doubles.

In a league softball game last night St. Andrew's defeated the Mill in a 13-4 game.

Hydro and St. Andrew's play a postponed game on Friday night.

Some excellent bowling was done last night at the Campbellford Bowling Green. The boards showed the following:

Mrs. Stewart	19	Archer	20
Mrs Tait	19	Wiggins	21

Twenty-one ends were played.

About 17 Tuxis Square boys leave for camp at Presqu' Ile to-morrow morning. While there they will take physical torture under Rev. C. D. Daniel.

The Diamond Jubilee Committee have not yet decided which one of the three banks to award the prizes to for the best decorated building on July 1st. The Public Library and the building used as a Town Hall are also in the running.

Large numbers of tourists pass through town daily on their way to summer resorts around Crow Bay.

Mrs. Grace B. Urbahns, State treasurer, is the first woman ever elected to a State executive office in Indiana.

OBITUARY.

MRS. NORA NEVIN.

DOURO, July 6.—Friends here have received word of the death of Mrs. Nora Nevin of Detroit, a native of Douro, and a former resident of Peterborough. Her husband predeceased her some eight or nine years ago. She had reached the advanced age of seventy-seven. She is survived by two sisters, Mrs. Maurice Sullivan of Detroit, with whom deceased had resided, Mrs. Margaret Sullivn of Rochester, and a brother, William Cavanagh of Otonabee.

MRS. R. F. WEBSTER.

On June 27th, a native of Uxbridge, and former resident of Lakefield and Beaverton, daughter of the late Lytle and Mary Ann Duncan, of Uxbridge, and wife of Robert Frederick Webster, formerly of Omemee, county of Victoria, now resident at Transcona, Manitoba, passed away after a painful illness, in the presence of most of her family, and was interred in the Brookside cemetery on Thursday, June 30th.

Mrs. Webster had not only endeared herself among the English speaking citizens of the town of Transcona, but among the French, Polish, Ukranian and other races during her eleven years' residence amongst them. She had not only been an active member of the Ladies' Aid and Foreign Missionary Society of Knox United church, but an active social worker in the town, and her death is a serious loss to the community, as was testified by the large attendance at her funeral and by the floral contributions. Deep sympathy was expressed to the husband and family as the pastor of the church performed the final rites.

Mrs. Webster was born at Uxbridge, on April 21st, 1866, and was married there on April 30th, 1890, and leaves behind her six children, Rastus William, foreman of the Dominion Motors, Winnipeg, and two other sons employed in the Transcona C. N. E. shops. Mrs. J. M. Holmes, of Richam, Ont., and two other daughters, teachers in the Transcona schools. One son, Daniel Waldwin, preceded her, killed in action at Vimy Ridge in December, 1916.

After their marriage Mr. and Mrs. Webster resided in Toronto eleven years, three in Lakefield, and eleven at Beaverton, from which place they came to Transcona, when he was engaged in Dominion construction work. Later he assisted in the construction of the C.N.R. shops, and is at present on the clerical staff of the Canadian National Railways.

The pall-bearers were Col. J. F. Mitchell, of Winnipeg, cousin of R. F. Webster, their grandfather being one of the pioneers of Omemee, owning the first lumber mill in the Co. of Victoria, Gordon Thornton, Oswald Graham, Joseph E. Blair, Whitney, and Hayward, prominent citizens of the Transcona.

Former friends will please accept this intimation, as it is impossible to notify them individually.

SCHOOL REPORT.

S. S. 12, Douro

The following is the school report of the midsummer examinations of S. S. No. 10, Douro. The names are given in order of merit:

To Sr. IV.—Russel Tedford, Myrtle Armstrong.

To Jr. IV.—Leatha Kidd (honors,) Richard Kavanagh, Pearl Tedford, Max Tedford, Myrtle Kidd (recommended.)

Sr. III.—Joseph Leahy, Krikor Takvorian.

Sr. II.—Kenneth Kavanagh, Wilne Bell.

Sr. I.—Gladys Bolton (honors,) Russell Kidd (honors), Zelda Tedford, (honors,) Patricia Leahy (honors,) Thelma Tedford, Alma Tedford.

Pr.—Ivan Kidd.

Lang School

Names in order of merit.

Jr. IV. to Sr. IV.—Pass: Ruth Millar, Jean Weir, Earl Miller, Herbert Edwards, Violet Edwards, Alison Munro.

Sr. III. to Jr. IV.—Honors 75 per cent, pass 60 per cent. Margaret Petterson 84, Max Weir 79, Willie Edwards 76.

Jr. III. to Sr. III.—Bobbie Humphries 76, Dorothy Elliott 71, Gordon Edwards 71, Orenzo Fife 70, Isabel Nelson 69, John Wallbridge 66, Wallace Shearer 63, Winnifred Whitney 62, Harold Minifie 54, (recommended.)

Sr. II. to Jr. III.—Jean Clarkson 73, Helen Clarkson 73, Donald Fife 71, Russell Edwards 61, Malcolm Fredenburg 56, (recommended,) George Richardson 50, (recommended,)

Jr. II. to Sr. II.—Winnie Redpath 73, Mary Belle Humphries 71, Irene Edwards 70.

Sr. 1 to Jr. II.—Lloyd Miller 70, Jack Miller 63, Charlie Edwards 62, Mabel Fredenburg 62, Jean Richardson 50, (recommended.)

Jr. I. to Sr. I.—Helen Speirs 78, Jimmie Fife 75, Agnes Weir 70.

Sr. Pr.—Pass: Jean Whitney.

Jr. Pr.—Pass: Leona Edwards, Doris Fife, Beryl Edwards, Ruby Miller, Jack Speirs, Mary Whitney, Johnnie Fife, Harold Wallbridge.

S. S. No. 12, Rawdon

Midsummer examination results. (H) Honors; (P) Passed; (R) Recommended. Names in order of merit:

Jr. IV. to Sr. IV.—Ray Shortt (H), Jean Steward (P).

Sr. III. to Jr. IV.—Alvin Heath (P), Bernard Reid (P), Ray Shortt (R).

Sr. II. to Jr. III.—Leah Stewart (H), Russel Heath (H), Ruby Morton (H).

Jr. II. to Sr. II.—Lolla Numby (H), Vivian Meiklejohn (H), Carl Reid (H), Pearl Stewart (H), Lawrence Meiklejohn (H), Earl Finch (H), Ruth Finch (P), Vera Stewart (P), Alex Stewart (P), Carl Heath (P), Ralph Heath (P).

Sr. I. to Jr. II.—Merle Reid (P).

Jr. I. to Sr. I.—Verna Baker (H).

Sr. Pr.—Arnold Reid.

Jr. Pr.—Melvin Heath.

G. SINE, Teacher.

Cobourg Road School.

The following is the report of the promotion examinations for midsummer:

For Entrance—Madaline Gibson, Martin Rusau, Howard Kelleher, Leo Cleary.

Jr. IV. to Sr. IV.—Wilhelmene Rusau 78 (honors), Eric Pulfer 76 (honors,) Rae Pulfer 73, Nellie Gibson 72, Helen Kelleher 63, Willie Gibson 67, Edward Fitzpatrick 63, Jessie Whitred 69.

Jr. III. to Sr. III.—Irene Oliver 78 (honors,) Jean Clark 73, Bennie Gibson 63.

Sr. II. to Jr. III.—Olive Kelleher 72, Irene Gibson 70, Myrtle Pulfer 65.

Jr. II. to Sr. II.—Patrick Fitzpatrick 78 (honors,) Leo Gibson 71, Mary Baxter 69.

Recommedend to Jr. II.—Gordon Dickey, Veronica Kelleher, Joseph Smith.

Jr. Primer to Sr. Primer—Frances Simpson, Frances Smith, Marion Simpson, Cathaline Kelleher.

Jr. Primer—Charlie Fitzpatrick, Pearl Taylor.

LOUISE E. HEFFERNAN, Teacher.

S. S. No. 5, Douro.

Junior IV to Senior IV — Zita McManus 68, Senior III to Junior IV —Vincent McMurray 78; Madeline Sullivan 78; Howard Parcells 76; Archie Crowe 51; Junior III to Ser. III—Cletus Sullivan 77; Junior II to Senior II—Viola Parcells, 80; Senior I to Jr. II. Joseph Sullivan 70, Michael McManus 67. Senior Primer to Junior I—Alice Parcells; Junior Primer—Gerard Sullivan.

Frances Fitzgerald, Teacher.

S. S. No. 5, Otonabee

Prize winners for the spring term are as follows:

Spelling: Audrey Miller.

Arithmetic (Pr.) Fern Esson.

Following is the result of the midsummer examinations. Names are in order of merit:

Junior IV to Senior IV— Alta Wilson (Hon.), Murray Esson, Viola Morrison, Helen Donaldson.

Junior III to Senior III—Mary Hope (Hon.)

II to Junior III—Donald Wilson, (Hon.), Audrey Miller (Hon.), Allan Davis, (Hon.), Grace Esson, Keith Esson, Harold Donaldson.

I to II — Greta Wilson (Hon.), Stewart Fife, (Hon.), Lillian Morrison, (Hon.), Viola Downer

Senior Pr. to I—Willene Miller (Hon.), Dorothy Davis (Hon.), Fern Esson, (Hon.), Alton Downer.

Junior Pr. to Senior Pr—John Weir (Hon.)

Junior Pr.—Rhea Wilson, Frank Fife,

Total number on the roll 24; average attendance 22.

Vera J. McIlmoyle, Teacher.

TEACHER RECEIVES GIFT FROM PUPILS

Miss Muriel Boyce Leaving S.S. 12, Smith, After Four Years.

The pupils of S.S. No. 12, Smith gathered together on Wednesday, June 29th, and presented their teacher, Miss Muriel Boyce, who has been with them for the past four years with a half dozen silver teaspoons, accompanied by the following address:

Dear Miss Boyce;

We, your pupils of S. S. No. 12 Smith, want in some way to show our deep appreciation of your work and loving kindness while with us, and very sorry to hear that you are going to leave us. In leaving, we ask you to accept this little gift in remembrance of your pupils. Wishing you every success in your new school.

Signed by pupils of S.S. No. 12 Smith.

In a few words Miss Boyce voiced her appreciation and thanks to her pupils who have been so kind to her during her four years' sojourn as Public School teacher in the section.

WEDDING BELLS

OVERLAND—PARKER.

HASTINGS, July 6.—A pretty June wedding took place on Thursday afternoon, June 30th, at four o'clock, at the home of the bride's parents, Mr. and Mrs. Thomas Parker, Rosedeath, when their eldest daughter, Pearl H. W., of Detroit, Michigan, became the bride of Gordon L. Overland of Detroit, Michigan, youngest son of Mr. and Mrs. Luther Overland of Erin, Ontario. Rev. D. A. Thomson performed the ceremony.

The bride was given away by her father, and entered the living room, taking her place beneath a floral arch, to the strains of the wedding march played by her cousin, Miss Jennie Wright of Havelock, Ont.

The bride looked beautiful in a gown of white satin back crepe with platinum lace overdress and trimming, and wore a veil of silk net and platinum lace with head of lace and wreath of orange blossoms, and carried a bouquet of Ophelia roses, baby's breath and fern, and wore white shoes and hose.

The bridesmaid was Miss Jessie Wilcox of Hastings, Ont., who was gowned in yellow silk georgette and gold lace, wearing blonde shoes and hose, and carrying a bouquet of premier roses.

Little Miss Margaret Overland of Claremont, niece of the groom, made a dainty flower girl, dressed in rose georgette with satin ribbon trimmings and carried a basket of rose sweet peas, white flowers and fern.

Mr. Caldwell A. Overland of Claremont, brother of the groom, was the groomsman. The groom's gift to the bride was a handsome chest of silver, to the bridesmaid a white gold bracelet set with white sapphires, to the flower girl a pearl and amber toilet set, to the pianist a rope of pearls, and to the groomsman a russet leather bill fold and key holder engraved in gold.

A sumptuous dinner was served to about forty guests.

The bride's travelling dress was sand georgette embroidered in green, and she wore a large picture hat of sand; with sand charmeuse coat with fur trimming and alligator shoes with hose to match.

Mr. and Mrs. Overland left by rail, enroute for Claremont, Toronto, Erin, Niagara Falls, and will reside in Detroit.

NEW PASTOR IS INDUCTED

Rev. D. R. Clare Takes Over Duties in Norham United Church.

IMPRESSIVE SERVICE.

NORHAM, July 6.—On Thursday evening, June 30, Rev. D. R. Clare was formally inducted at the Norham United church, as pastor of Norham circuit. The church was well filled with members from the four appointments, Norham, St. Olivet, Bethany and Meyersburg. Rev. H. H. Clarke of Hilton acted as chairman. After the devotional period Rev. A. MacLaughlin of Grafton preached a very eloquent sermon, basing it upon Paul's letter to the Romans.

Then, Rev. W. W. Jones of Warkworth addressed the people and the pastor. In speaking to the people he enumerated several ways by which the people could make their pastor's life happy. In speaking to Mr. Clare, Mr. Jones outlined some of the duties of a pastor to his people. Then Rev. Mr. Clarke asked Mr. Clare several questions which were answered according to form, and the trustees welcomed their new pastor with handshaking.

Immediately after the close of his part of the service, the congregation retired to the church hall where refreshments were served to all. A hearty vote of thanks was moved by Rev. A. MacLaughlin to the ladies who had so kindly furnished the dainty lunch. The vote was seconded by Mr. Ewing of Warkworth and tendered to the ladies by the Rev. Mr. Clarke. After a few words by the Rev. Mr. Clare and a verse of "Blest Be the Tie That Binds," the meeting was dismissed.

NEW EXAMINERS FOR EMIGRANTS

Physical Qualifications Stricter. Medical Examination Before Leaving For Canada.

OTTAWA, Ont., July 6. — A more careful medical examination is to be made in the British Isles and Continental Europe of intending emigrants to Canada, and a staff of 25 qualified doctors with different grades of salaries is being detailed for this duty overseas.

Heretofore, immigration inspectors aboard have given the emigrants the "once over," and have pretty generally accepted local physicians' certificates of physical fitness. The medical examinations have taken place at Quebec, St. John, and Halifax. This has not worked with entire satisfaction.

It has been found necessary to turn back very considerable numbers and, in consequence, officers of the Health Department will now make the examinations before the parties leave. Any rejections will be made in Europe and the inspection at the ports on this side will thus be modified.

Liver extract is the newest addition to the list of weapons which medical science has marshalled against cancer.

A new type of field-glass which can be attached to the spectacle frame has been invented.

Casford Concert Company Here at Chautauqua

A distinctive concert company will be an interesting attraction of the Dominion Chautauqua here this season. This notable organization, the Casford Concert Company, presents a program of rare charm and genuine musical excellence.

Violin, piano and harp form the instrumentation of the company. Many beautiful selections are given with varied combinations of these instruments. Instrumental solos form an important part of the program and are splendidly rendered.

Fern L. Casford, the pianist of the company, is well known to Chautauqua audiences, having spent several years in Lyceum and Chautauqua giving complete programs alone. She is one of the best readers and impersonators in the entire Chautauqua field, and the group of readings, many of them humorous, which she will present here, is a striking feature of the program.

Winifred Casford, a sister, is a violinist and soprano of unusual merit.

The third member of the company is Byrne Smith, well-known harpist. Miss Smith's solo numbers on this stately instrument have a never-to-be-forgotten loveliness.

TORONTO MAN SAYS "HUSKY" IS FINE

C. E. Jordan, 139 Howard Ave., Toronto, resident of that city for 65 years, whose picture appears above, tells as follows how his health was benefitted: "My kidneys were out of order and I suffered from severe pains in my back. I also had indigestion and gas formed after meals. I started the Husky treatment and have derived great benefit from it—my kidneys giving me no pains now and my stomach trouble and indigestion being relieved." Husky is provided by good drug stores everywhere.

LINDBERGH OBSERVED.

Many Douro People See Aviators Travelling Toward Ottawa.

DOURO, July 6.—Great interest was taken locally in the flight of Lindbergh and his army escort en route to Ottawa. The noisy mowers were eclipsed for the time. About every mile of their flight the planes did some stunts.

Their Happiness brings good digestion

Children hail with glee the meal that starts with Puffed Rice. They love the nutlike flavour and the crunchy crispness. They "chew their food" when Puffed Rice is served.

Their very happiness aids digestion. The stomach greets Puffed Rice because Puffed Rice pleases the palate. More abundant nourishment is taken from other food eaten at the same time.

Good at any meal • • • or in between meals • • • after school, for instance, or before going to bed.

Serve with whole milk or cream. Then children won't need coaxing to take the amount of milk food they should have every day.

Puffed Wheat, too

Quaker Puffed Wheat is another cereal delight—grains of wheat exploded like the rice. Most mothers get a package each of the wheat and the rice, and thus supply variety to all the family.

Quaker PUFFED RICE

604

PUBLIC SCHOOL EXAMINATIONS

KING GEORGE SCHOOL

Jr. IV. to Sr. IV.—Pass: Rowland Gill, Donalda Smith, Jeanne Gray, Charles Glover, Bernard Pammett, Florence Taylor, Walter Dinesin, Joe Trenter, Gladys Beavis, Muriel Porter, Miriam Harrison, Richard Earle, Frank Britnell, Arnold Worboy, Hazel Seymour, Harry Welsh, Genevieve Playford, Lionel Doughty, Hilda Joyes, Gwendoline Brand, Eddie Dixon, Garnet Davis, Nellie Day, Dorothy Dodds, Norman Calladine, George Record, May Conners, Roma Reid, Robert Hamilton, Carlyle Ferguson, Evelene Millar, Claude Hewitt, Leonard Mahood, Stampford Reid.

Recommended: Ira Williamson, Keith Darrah.

Sr. III. to Jr. IV.—Class A, passed: Jean Barringer, Catherine Gash, Billy Milliken, John Langley, Dorothy Robinson, Louise Wesley, Wilfred Cummings, Bruce Taylor, Eddie Starr, Catherine Joyes, Margaret McLeod, Ida Reynolds, Elmer Pearse, Jack Couper, Donald Worboy, Dorothy Lipsett.

Recommended: David Peters.

Sr. III. to Jr. IV.—Class B: Trevor Avery, Alma Seymour, Marian Jaquith, Melville Hunter, Floyd Alton, Ola McCauley, Kate Monaghan, Earle Record, Dorothy Greene, Jack Gemmell, Elmer Mitchell, Jessie Wright, Elva Throop, Margaret Bethune, Vivian Greer, Edison Kimball, Gerald, Bousfield, Frances Hand, Dan Loescher, Hilda Storey.

Recommended: Desiree Vivash, Joan McKay.

Jr. III to Sr. III.—Class A: Donald Welch, Sidney Townsend, Emily Merrett, Gordon Pammett, George Hunter, Billy Davies, Johnny Hill, Tom Markwick, Albert Thorne, Christina Whatman, Violet Taylor, Billy Ellis, Jean Black, Willie Hewitt, William Fisher, Roy Wood, Rose Willshaw, Elsie Day, Mamie Brien, Frank Earle, Jack Hughes, Ruth Ellis, George Meeks.

Recommended: Delmar Rusau, Lily Ellis, Margaret Morgan.

Jr. III. to Sr. III.—Class B: Kaj Dinesen, Irene Vivash, Marie Ferguson, Stewart Williamson, Leslie Burton, Frank Pammett, Oswald Anderson, Ralph Howland, Hilda McKinley, Malcolm Brand, Nancy Harbison, Robert Avery, Nelson Hewitt, Stanley Clark, Hazel Mahood, John McLeod, Arthur Reynolds, Gordon Hopcroft, Eric Pearse, Claudia Alton, Rose Drimmie.

Recommended: Almer Conners, Edith Bickersteth.

Second to Jun. III.—Dorothy Merrett, Gwenyth Boorman, Rosa Bedding, Alicia Langley, Norma Pammett, Olga Brand, Beverly Rogers, Shirlie Alcer, Audrey Whittaker, Margaret Sexsmith, Ethel Roberts, Reginald Perks, Lillian Bathgate, Beth McLeod, Gerald Perks, Gerald Rusaw, Carl Henry, Desmond Hunter, Lily Avery, Elva Barringer, Maggie Forbes, Wilfred Conners, Phyllis Starr, Mabel Darragh, Phyllis Gardiner, Thelma Pattenden, George Bousfield, Winnifred Sharpe, Ivadelle Huggins, William Hepburn, Donald Craig, Neil Alton.

Recommended: Stanley Page, Annie Wright, Jack Legon, Helen Cooper.

BOOK I. to BOOK II.—Elsie Dick, Andy Chartren, Freddie Holden, Kenneth Hopcroft, Linden Reed, Ernest Smith, Gladys Clark, Myrtle Joyes, Florence Trebilcock, Jack Davies, Jack Brady, Freddie Simmons, Lily Cook, Jean Jewell, Evelene Pammett, Madge Mycroft, Vera Wood, Howard Woodcock, Douglas Mortimer, Eddie Bedding, Jean Wright, Jack Hudgins, Denelta Rusau, Clayton Armstrong, George Cooper.

Recommended: Gordon Whatman, Arthur McKinley, Kathleen Alton, George Taylor.

Primer to BOOK I.—Nelson Foster, Donald Pammett, Beatrice Mahood, Marge Northcott, Kenneth Wells and Velma Sexsmith, Jack Hales, George Cox, Jack Seymour, Helena Gough, Margaret Gardener, Donald McKinley, Cecil Ferguson, Jean Alton, Norma Whittacker, Donald Wells, Douglas Bessinger, Ellen Green, Grace Steele, David Rogers, Anna McLeod, Nelson Davis, Katie Willshaw, Fred Agnew, Max Williamson, Fern Cruikshanks, Ross Kimball, Marjorie Benson, Emily Liddell, Evelyn Robinson, Dean Kelly, Fred Smith, Gordon Bocock, Victor Clifford, Wallace Clark.

Recommended: Marjorie Tinker, Mabel Selmes, Walter Taylor.

Kindergarten Primary to Primer.—Irene Simpson, Jack Graham, Arthur Cumming, Marjorie Joyes, George Hawkes, Harvey Starr, Bessie Woodcock, Isobel Milliken, Alice Laing, George Stokes, Helen Wright, Robert Greer, Arthur Northcott, Jean Hendry, Elsbeth Boorman, Irene Gandy, Warren Gamble, Beatrice Clark, Fred Vivash, Kathleen Hales, James Lillico, Leslie Gibson, Betty Couper, Jack Mortimer, Doreen Simmonds, Mildred Bocock, Albert Storey, Muriel Woodcock, Evelyn Carpenter, Ronald Burgess, Hilda Hayes, Thelma Elliott, Teddy Earle, Edgar Cullen, Harry McKnight, Donald Perks, Kenneth Wyatt, Thomas Roberts, George Stevens, George Willshaw, Mildred Selmes, Robert Willshaw, Rose Croft, Dick Harbison, Alex. Clarke, Bert Bethune, Roana Wickenden, Joan Heathe, Audry Garrett.

Kindergarten to Kindergarten-Primary.—Chester Fisher, Russell Scriver, Leonard Barringer, Fred Gandy, Edna Greer, Ernest Hayes, Donald Delong, Jean Hanna, Ellwood Cullen, Roy Mitchell.

QUEEN ALEXANDRA SCHOOL

Junior IV to Senior IV.—Hilda Phillips, Shirley Pettit, Fraser Bradshaw, Elizabeth Smethurst, Kenneth Johnston, Elizabeth Harrison, Marjory Nesbitt, Lloyd Lewis, Jack Telford, Lloyd Parnall, Alice Shurety, Basil Stephens, Verna Delong, Ray McLaren, Jennie Butcher, Mary Terrace, Agnes Purdy, Dorothy Tully, Marvin Hamilton, Florence Lemmings, Irene Pogue, Eric Goodwin, Gladys Peryer, Phyllis Bebee, Grant Morrow, Reginald Kingdon, Edna Calvert, Eric Westbye, Gladys Bebee, Hilda Jarvis.

Senior III. to Junior IV.—Clifford Darling, Inga Birkhof, Gladys Dafoe, Margaret Dainton, Fred Walker, Edith Mills, Helen Steer, Phyllis Braund, Doris Trenaing, Marion Wray, Wilfrid Jackson, Margaret Kerr, Myrtle Brooks, Keith Wills, Archie Jarvis, Helen Rogers, Winnifred Norton, Charlie Norton, Hilda Sedgwick, Gordon Ellis, Gavin Saxby, Doris Hayward, Ruth Tremain, Orville Smith, Gordon Wray, Lorne Galley, Donald MacKay, Marguerite Revoy, Stanley Montgomery, Clarence Anderson, Marion Dundas, Evelyn Reynolds, Ina Tamblin, Helen Tewsley, Hilda Trollope, Stanley Lewington.

Junior III. to Senior III.—Louise Herrick, Iona Cragg, Carlton Patch, Betty Preston, Isobel Duthie, Margaret Wise, Sidney Lewington, Olive Shurety, Frances Pollard, Jimmy Morrow, Harry Pinn, Kathleen Frizzell, George Hall, Lawrence Henry, Stuart Clark, Walter Ellison, Dora Brumwell, Tom Martin, Earl Smith, Robert White, Viva Janeway, Gertrude Stabler, Geraldine Payne, Billie Pakenham, Dorothy Hall, Gwendolyn Parnell, Mary Stabler, Rosamond Castle, Della Reynolds, Milton Beatty, Madge Meharry, Marion Green, Verna Mills, Arthur Barnes, Alton Manley, Stanley Ellis, Allen McQuarrie, Stanley Meharry, Dorothy Morrow.

Senior II. to Junior III.—Betty Castle, Daisy Inch, Kenneth Laidley, Roy Masters, Gerald Pullyblank, Billy Green, Donald Ross, Lorne Janeway, Margaret Hamlin, Isobel King, Harold McQuarrie, Lester Boorman, Ralph Flitton, Elsie Suddards, George Walton, Stuart Montgomery, Verna Bradley, Jack Frizzell, Marjorie Goldie, Eleanor Stephenson, Marjorie Hall, Arthur Ellis, Ivy Powers, Helen Jenkinson, Donald Henderson, Roy Heard, Delbert Dorrington, Clifford Anderson, Ethel Butcher, Freda Martin, Maxwell, Bebee, Nelson Clark, Austin Elliott, Leslie Delong, Willie Maynard, Lilla Trollope, Kathleen Caddy, Selma Martin, Gordon Montgomery, Marjorie Giles, Vern Janeway, Lily Cockerill, Philip Maynard.

Junior II. to Senior II.—Ralph Hagerman, Florence Snowden, Victor Montgomery, Morris Wearing, Dorothy Ellis, Ethel Revoy, Roy Portsmith, Gerald Anderson, Jean Kerr, Morgan Pinch, Ruth Deyell, Leonard Phillips, Muriel Elliott, Annie Harding, Ruth Parnall, Hilda Freeman, Isobel Wray, Ruth Pogue, Billie Turner, Ruth Turbill, May Bolan, Henry Simmonds, Willie Drummond, Arthur Stones, Marion McEwen, Ernest Beatty, Eleanor Scheib, Edwin Derrington, Gwynneth Hurst, John McClure, Verner Birkhof, Tom Mackey, Madeline Fletcher, Raymond Giles, Allenby Curvin, Marion Curtis, Laverne Vindsor, Keith Jarvis, Bruce Jackson.

Senior I. to Junior II.—Myrtle Patterson, Thelma Shannon, Eleanore Reid, Earl Gill, Jack Wray, Gwendolyn Jarvis, Amy Bull, Hector Bradley, Billie Roberts, Gertrude Cook, Gertrude Lemmings, Phyllis Nesbitt, Philip Ristow, Ruth Henderson, Whipple Todd, Harold Cockerl, Horace Steer, Stanley Giles, Warden Wright, Marguerite Munden, Ronald Cheib, Billie King, Earl Powers, Myrtle Todd, Clifford Morrow, Willie Gates, Arthur Dainton, Grace Doughty, Walter Page, Edmund Pinch.

Junior Book I. to Senior Book I.—Wilda Saunders, Merrill Smith, Gladys Masters, Muriel Anderson, Jack Mackey, Florence Anderson, Alfred Smethurst, Irene Dammond, Fred Roberts, Ernest Castle, Clifford Trollope, Phyllis Pond, Norman Delong, Max Graham, Olga Westbye, Ray Turbill, Stanley Smith, Hen McFee.

Senior Primer to Junior Book I.—Bernard Hue, Ivor Pakenham, Sherman Montgomery, Audrey Frizzell, Verna Anderson, Nellie Harding, Bobbie Hamblin, Joy Walker, Whipple Stabler, Vet Barnes, Billie Staunton, Dennis Buchon, John Dowson, Annie Fletcher.

Junior Primer to Junior Book I.—Adele Armstrong, Jack Kenmure, Doris Elliott, Bobbie Hansplant, Pearl Revoy, Doreen Weis, Ernie Cockerill, Marion Hall, Edward Cragg, Orma Ristow, Alex. Patterson, Isabel Shurety, Cherrie Simmonds, May Simmonds, Marcella Dorrington, Douglas Allison, Herbert Galley, Alec Redmond, Doris Cook, Millard Rinolds.

Junior Primer to Senior Primer.—Zenia Birkhof, Ruth Brockwell, Kathleen Harper, Velma McQuarrie, Muriel Theobald, Ray Saunders, Harold Kendry, Robert Packer, Ethel Stabler, Thomas Mogomery, Malcolm Pakenham, Arthur Pritchard, Rollie Glover, Murray Haig, Alvin King, George Drummond, Gerald Huey, Earl Jackson, Harold Morrow, Ernest Brown.

Kindergarten to Kindergarten Primary.—Howard Botnick, Margaret Fletcher, Ruth Swine, Audrey Dainton, Donald Card, Robert Carr, Alex. Carr, Jean Jais, John Elliott, George Mackay, Dorothy Martin, Maud Heron, Cyril Cocker, John Lewington, Melville Shannon, Margaret Westby, Dawson Clark, Ila Revoy, Earl Lonsberry, Arnold Lonsberry, Clinton Curtis, Kenneth Imbridge, Wallace Packenham.

Kindergarten Primary to Junior Primer.—A. Joyce Bowers, Robert Graham, Gerald Fitzgerald, Delma Portsmouth, Joy Green, Ila Saunders, Marjory Henderson, Gin Davis, June Armstrong, Lorcen Elwood, Norma Smith, Alex Heron, Burt Anderson, Teddy Freeman, Eli Dundas, Kathleen Read, Helen Odell, Audrey Rose, Robert Pogue, Edwin Pierce, Ada Frazelle, Blake Bebee.

B.—Fred Hue, Walter Morrow, Stuart Herrick, Helen Doughty, Keith Johnson, Billy Twford, Ruth Allison, Lois Matthews.

CENTRAL SCHOOL

Jr. IV. to Sr. IV.—Dorothy Strong, Queenie Miller, Doris Justin, Ivan Cassie, Emily Aphill, Willie Miller, Mary Copperthite, Jean Dawson, Donald Hood, Leon Mahood, Keith McElroy, Hazel Mitchell, Clayton Dinsdale, Hudson Hill, Rose Rogow, Margaret Skitch, Ged Hutchinson, Gerald Dawson, Les Welsh, Jack Thackeray, Billy MacPherson, Carlos Routly, Vincent McDona Teddy Naish.

Recommended: David Armson, Bill Irwin, Charlie Fisher.

Jr. IV. to Sr. IV.—Margaret Harper, Claire Parnell, Ivia Zacks, Ralph Strong, Freida Smith, Loretta McDougall, Cedric Hon, Dorothy Marshall, Adeline Rae, Bruce Baker, Alan Harper, Jack Wheeler, Gladys Constable, Mari Long, William Gunn, Nelson Stur, Freida Rickey, Sofie Atkins, Margaret Emmerson, William Todd, Keith Whatley, Jack Cullen, Clifford Hunt, Kenneth Hutchinson, Jean P., William Matthews, Alfred Lee.

Recommended: Eros Yeotes, Alfred Mills, Mary Patoine, Ruby Tuck.

Sr. III. to Jr. IV.—Edna Dunford, Gerald Haig, Mo Wigg, Marion Downing, Marjorie Haig, Violet Foulger, Roy Parnell, Margaret Weir, Margaret Wyllie, Ger Langton, Jacob Burnham, Sadie Levine, Gerald McClure, Helen Reid, Constance Gibbons, Conway Burns, Raymond Bell, Phyllis Smith, Jessie McGillivray, Billy Coleman, Ormie Henry, Isobel Dinsdale, Teddie Mitchell, Wilbert Armstrong, Myrtle Ketcheson, Earle Fowler, Winnifred Francis, Garnett Budd, Mildred Goheen, Ruby Clayton, Eileen Mahood, Audrey Livingstone, Lottie Harper, Gerald Stabler, Gordon Wiley, Margaret Dunlop.

Sr. III. to Jr. IV.—(Eric Lines, Charlie Taylor), George Sedgewick, Louis Zacks, Dorothy Laing, Vernon Bertrand, Jean Howson, Roy Pitchford, Isabel Cowan, (Olive Rowe, Geo Te Cole), Edward Files, Jean Millen, (Elva Trethewey, John Allison), John Kelbrick, Bernice Weart, Franklina Patterson, Donald Reid, Phyllis Pitchford, Sophia Yeotes, Laura Reid, Albert Bickersteth, Kenneth Fox, Ronald Burns, Jack Watson, Kathleen Ford.

Recommended: Harold Wiley, Kathleen Lacey, Beth Laing, Doris Sharman, Sybil Harrison.

Jr. III. to Sr. III.—Robert Killingbeck, Dorothy Hardman, Eleanor Dunford, Dorothy Weese, Arthur Stinson, Phyllis Watson, Helen Rose, Lloyd Rutherford, Bessie Atkins, Doris Davis, Gordon Gunsolus, Douglas McPherson, Esther Rogow, Teddy Marshal, Willie Wheeler, Lindley Pratt, Jean Weir, Harold Bowler, Edward Ascott, Ernie Davis, Helen White, Myrtle Whitworth.

Recommended: Blanche Flannery, Vera Harper, Margaret Agnew.

Jr. III. to Sr. III.—Helen Pearson, Kitchener Muir, Willie Jessop, Nora Scully, Helen Peryer, Donald MacDonald, Frank Goodyear, Loyd Livingstone, Jean Long, Gwen Weaver, Robert Thornton, Orrie Herron, Max Northey, Jack Skitch, Arthur Parnell, Thelma Buller, Ray Jackson, Marguerite Evans, Tom Dunlop, Clarence Thomas, Alta Doig, Frank Ephgrave, Frank Scully, Ida Sage, Orland Herron.

Recommended: Winston Williams, John Lefley, Norman Sanderson.

II. Book to Jun. III.—Marjorie Jessop, Amy Soulby, Rosemary Rummary, Leslie Hoyland, Bernice Williams, Billie Harrison, Gordon Millet, Edna Hoyland, Muriel Symonds, Kathleen Thackeray, Gwen. Campbell, Norman Baxter, Patricia Tweedy, Alfred Brook, Betty Mills, Cameron Brown, Emma Cox, Dorothy Lacey, Howard Trethewey, Eva Smith, Leonard Symond, Yvette Rose, Alfred Pink, Bordey Herron, Gerald Harran, Margaret Stanton, Ernest Victor, Herbert Lush, Russell Brown, Janet McMaster, Bruce Patterson, Lawrence Halcrow, Gerald Turner.

Recommended: Ethel Whitworth, Alice Schweir.

Book II. to Book III.—Gladys Watson, Harry Vass, Jacqueline Grahame, Horace Guppy, Dorothy Turner, Betty Detcher, David Pearce, Dorothy Boorman, Harry Blewett, Barbara Pearson, Harold Elcombe, Russell Huggins, Inez Flannery, Norman Bowler, Lena Forsythe, Bertha Batten, Cleota Parnell, Anna Patterson, Norman Allan, Aubrey Harman, Beverley Stewart, Marjorie McDonald, Donald Anderson, Hymie Smith, Tom Cole, Elsie Lemon, Ernest Halcrowe, Alice Maudsley, Wellington Wood, Millie Tinney, Fred Allison, Wellington Ferguson, Jack Campbell.

Recommended: Mary Kingsbury.

Book I. to Book II.—Helen Fleetwood, Fred Hooper, Ruth Boorman, Russel Mundell, Marguerite Dean, Dorothy Dunford, Edward Everitt, Ralph Parnell, Lenore Lewis, Edith Burnham, Irene Constable, Maude McLaughlin, Jack Dougherty, Ormie Weir, Jack Craig (rec.)

To Sr. Book I.—Marjorie Preston, Max Reid, Doris Smith, Sidney Cole, Dorothy Lee.

To Book I.—Dorothy Caines, Billy Ferguson, Dorothy Smith, Virginia Patterson, Muriel White, George Thornton, Lloyd Louden, Dorothy Bestard, Edward Copperthwaite, Ted Parkins, Edmund Downing, Violet Weaver, Evelyn Watson, Eldon McDonald, Jean Stinson, Billy Sage, Walter Dyer.

Class A, Book I. to Book II.—Jack Todd, Tom Hooper Norman Langton, Phyllis Pink, Bob Harrison, Helen Delahaye, Arthur Lomax Roberta Killingbeck, Irving Wigg, Helen Mahood, Jean Cox, Isabel Skitch, Arthur Brown, Jack Baker, Robert Dean, Patsy Madill, Dorothy Woodcock.

Recommended: Herbert Cooney.

Class B, Book I. to Book II.—Katy Rogow, Donald Weese, Helen McGee, Elgin White, June Brooks, Margaret Lundy, Everett Gibbs, Jean Nicholls, Violet Stanley, Mary McPherson, Frances Bestard, Margaret McMaster, Lynn Brown, Evelyn Brooks, Eric Denston, Jean Jackson, Rody MacInnes, Irene Batten.

Recommended: Bernice Niblett, Walter Sharman, Fred Gunn.

Jr. Pr. to Bk. I.—Norman Green, Donald Purdy, Henry Winslow, Billy Harris, Phyllis Whatley, Reg. Yelland, Mary Blewett, Miriam Miller, Jean Reid, Donald Sedgewick, Sidney Craig, Robert Ingram, Grace Cox, Pat Blagrave, Gwen Slight, Lorne Genge, Howard Watson, Melville Legros, Isidor Fine, Billy Bartlett, Bessie Ruskin.

Jr. Pr. to Sr. Pr.—Irene Donnelly, Margaret Donnelly, Garth Cowan, Douglas Lomax, Lois Fraser, Jimmy Gibbons, Grace Hutchinson, May Woodcock, Melville Stabler, Bobby Jackson, Harold Haig, Robert Dyer, Jean Dougherty, Alex Carlisle, Lila York.

Recommended to Senior Primer.—Hazel Davis, Mary Martin, Harold Rose, Pearl Armstrong, Gerald McKinnon, Muriel McDonald, Hazel Maxwell, Myrtle Tucker.

Kindergarten, Primary to Primer.—Gladys Mills, John Wallace, Ralph Webster, Dorothy Symonds, Phyllis Sharman, Jean Elcombe, Audrey Baker, Margaret Hillman, Eleanor Delahaye, Myrtle Brooks, Maizie Tucker, Harry Yeotes, Mary Boulton, Lloyd Bertrand, Hilda Harran, Louis Jackson, Jack Hooper, Rosamond Burns, Sammy Rogow, Jean Telford, Margaret Louden, Harold Webster, Dorothy Gibbs, Robert Ferguson, Muriel Genge, Arabelle Thompson, Gordon Lee, Edith Harte-Maxwell, George Snider, Donald McPherson, Walter Cox, Edwin Brook, Agnes Bowler, Phyllis Moore, Clare McWilliams, Isobel Graham, James Preston, Helen Mathias, Eileen Winslow, William Gray, Edward Miller, Norman Millen, Gordon Pink, Kenneth Nisbett, Edward Raines, Roland Halcrow, Marjorie Greenwood, Celia Whitworth, Arthur Armstrong, Clair Trew.

Kindergarten to Kindergarten-Primary.—Flora Craig, Francis Smith, Lenore Skitch, Jean Coleman, Margaret Graham, Neal Foster, Gladys Donnelly.

KING EDWARD SCHOOL

Jr. IV. to Sr. IV.—William Parkes, Stanley Ball, Fred Vinsey, Eileen White, Ormond Benson, Dorothy Lockhart, Edna Pilley, Mary Mitchell, Tom Snowdon, Genevieve Price, Lilian Dickens, Agnes Sands, Mabel Copson, Chrissie Milby, Margaret Morrow, Elbert Pillsworth, Stanley Young, Percy MacDonald, Lionel Allen, Harold Sowden, Percy Atkinson, Eleanor Gibson, Beatrice Curtiss, Millicent Elston, Lilian Baldry, Robert Simmons, Nellie Payne, Mae Mackness, Jean Mackness, Oscar Sloane, Rosalie Hunter, Nellie Shaw.

Sr. III.A to Jr. IV.—Faye Dunford, Phyllis Davis, Doris Inkpin, Melvin Leal, Rayburn Cooke, Mary Brown, Donald Wells, Isabel Melrose, Alberta Frost, Jim McGovarin, Myer Siegel, Harold Leeson, Muriel Ward, Edith Abraham, Margaret Snowdon, Hilda Curtis, Earl Grose, Rhoda Brock.

Sr. III. to Inter. Jr. IV.—Arnold Allen, Ruby Swanger, George Campbell, Harold Lesurf, Louis Cox, Max Taylor, Norman Wood, Irene Moore, Pearl Welch, Arthur Sowden, Audrey McConkey, Helen Eliotson, Ted Pilling, Robert Waldie, Ivah Whatley, Reggie Lesurf, Victor Coombes.

Sr. III.B to Jr. IV.—Marion Dryland, Dorothy Frost, Gwynneth Cowell, Vera Davis, Muriel Blue, Hazel Jones, Ronald Davis, Bruce Harton, Dorothy Drysdale, Elsie Clark, Dolly Custance, Jean Rose, Albert Ball, Annie Timm, Jennie Smart, Harry Douglas, Alma Welch, James Price, Winnie Gladwin, Archie Dryland.

Sr. III.B to Inter. Jr. IV.—Maurice McKenzie, David Clark, Pansy Timm, Jack Hunter, George Biggs, Grace Edwards, Evelyn Thompson, George Miller, Eileen Timm, Arthur Copson, Marjorie Sims, Earle Beatty, Marjorie Menzies, Lillian Forsyth.

Jr. III. to Sr. III.—Ray Gillis, George Ball, Edith McLaren, Gladys Gerard, Cecil York, Mary Gregson, Melville Parnell, Dora Lowes, Florence Moore, Arnold Frost, John Todd, Jack Mervin, Leona Waldie, Helen Batten, Ruth Reader, Percy Udy, Douglas Mowry, Frank Dyer, Sam Mackness, Donald McIlwain, Harry Hoy, Roy McCabe, Leslie McLaren, Edmond Boyler, Clifford Castle, Margaret Todd, Garnet Jameison, Grace Woodcock, Marjorie Self, Margaret Harton, Brinson Cox, Marjorie Leether, Lavina Lowes, Freda Field.

Sr. II. to Jr. III.—Edwin Inkpin, Harold Forsyth, Winnie Snowdon, Jack Cooke, Maurice Dunkley, Frank Cunningham, Annie Bromley, Alan Fair, Fred Todd, Helen Hartman, Marion Stazicker, Arthur Rose, Jack Patterson, Arthur Heal, Violet Ball, Donald Menzies, Irene Lawson, George Martin, Harold Fife, Mary Edwards, Keith Welch, Carlos Palmer, Kathleen Hierons, Madelyn Thompson, Jim Welch, Madeline Woodcock, Lloyd Hiscox, Olive Morley, Cora Jameison, Arthur Thomas, Fred Hunt, Gerald Grose.

Book II. to Jr. III.—Lillian Thomas, Kathleen Foster, Doreen Elliott, David Hall, Aileen Smyth, Doreen Ferguson, Florence Farrance, Harold James, Dorothy Leeson, Ruth Simpson, Kenneth Wood, Goldie Lamont, Douglas James, Jack Ferguson, Doris Ferguson, Fred McGovarin, Inez White, Jennie Siegel, Leona Foote, Kenneth Riches, Edwin McMaster, Tommy Monk, Vena Pillsworth, Lloyd Grose, Dorothy Self, Everett Pringle.

Jr. II. to Sr. II.—Kathleen Seaward, Annie Sands, Jean Meeks, Sadie Shaw, Hilton Palmer, Bruce Thompson, Martha Wells, Kitty Walker, Marjorie Fitzner.

Jr. II. to Sr. II.—Frances Allen, David Smyth, Anna McKenzie, Edith Long, Dorothy Williams, Mary Pirie, Muriel Byers, Isabelle Jackson, Thelma McLaren, Edith Spencely, Sydney Weaver, Jean Dryland, Dave Leether, Ross Jordan, Violet Watkins, Leonard Copson, Eileen Doig, Audrey Dryland, Hazel Palmer, Reta Pillsworth, Phyllis Wagar, Florence Outram, Wilfrid York, Kenneth Roberts, Foster Thompson, Frank Patterson, Percy Ridley, Walter Wells.

Sr. I. to Jr. II.—Margaret Hadden, Edna Lee, Verna Allen, Beverley Cowell, Mary Harvey, Bernice Walker, Walter Wood, Phyllis Cox, Albert Pilley, Helen Close, Dorothy Waldie, Alma Moffat, Wilma Dryland, Jean Innes, Betty Ferguson, Alex Lasenby, Vernon Ferguson, Jack Siegel, Frank Frost, Lionel Campbell, Melville Byers, Eddie Mowry, Annie Rose, Gladys Meehan, Hermie Castle, Vera Dunk, Bertie Woodcock, Ronald Blue, Laverne McFadden, Jean Matchett, Cyril Davis, Orville McFadden, Donald Fair, Willie McNaught.

Pr. to Book I.—Norma Edwards, Bryan Roberts, Margaret Smart, Ernie Hanson, Irene Poolman, Yvonne Follis, Verne Whatley, Mary Slade, Mary Parkes, Willow Wilford, Margaret Fairbrother, Betty Sands, Helen Langton, Ethel Cox, Ruby Lamont, Agnes Shaw, Walter Harvey, Harold Doig, James Huggins, Freda Hodson, Violet Freeman, Ethelbert Peel, Luella Wagar, Elsie Stazicker, Betty Mackness, Frances Correy, Dorothy Freeman, Eileen Sellon, Noreen Palmer, Max Grose, Lucille Hillier, Theodore Woodcock, Helen Reader, Viola Price, Douglas Leal, Jack Dennis, Harold Blondon, Jack McIlwain, John Ridley, Eddie Hood, Ernie Hood.

Primer to Book I.—Hazel Scriver, Kenneth Self, Mildred Henthorne, Arthur Nokes, Margaret Foster, Kenneth Moffatt, Julian Wade, Annie Sedgewick, Gwyneth Lockie, Elwood Nicholls, Joyce Lassenby, Douglas White, Hazel Woodcock, Bertram Howden, Clifford Wade, Reta Campbell, Edwin Waterman, Helen Thompson, Audrey Clarke, Earle Berwick, Marguerite Dummitt, Margaret Udy, Kenneth Eakins, Billy Rose, James Hoy, Marjorie Martin, May Langton, George Watson, Doris Fraser, Irene Langton, Herbie Bromley, Jack Drysdale, Clarence Asseltine, Thelma Meighan, Kathleen Farrence, Robert Todd, Marion Biggs, Gordon Wagar, Phylis Meighan, Donald Plumpton, Percy Dyer, Max Sexmith, Evelyn Martin.

Kind.-Primary to Primary.—Kenneth Gillespie, Arthur Morley, John Mackness, Gerald Bullied, Mildred Clarke, Gladys Browne, Clayton Hodgson, Winifred Cunningham, Paul Meeks, Doris Frost, Alex Ellis, Thelma Menzies, Margaret Rea, Jack Fair, James Ross, Audrey Doig, Laurence Wright, Jeanne Follis, Wilfred Jones, Ruby Leach, Stephen Curtis, Shirley Browne, Georgie Monerief, Edward Jobe, Melville Foster, Roy Hiscox, Mary Wildman, Gordon Lawson, Dorothy Breadman, Jack Henthorne, Harry Allen, Evelyn Hanson, William Anderson, Phyllis Langton, Beverley Leal, Dorothy Wells, Betty Ayres, Arthur Dwyer, Elsie Martin, Florence Simmons, Marie Martin, Milton Hopkins, Aileen Hopkins, Stafford Walker, Everett Byers, Norman Thompson.

Prince of Wales School

Jr. IV. to Sr. IV.—Verna Huffman, Jack Kirkwood, Jack English, Mignon Mayneord, Tuna Hart, Charlie Lasenby, Jeanne Harvey, Gwen Cowan, Mary Brooks, Harold Murduff, Annie Williams, Dorothy Smithson, Mary McDougall, Mary Young, Sagah Sands, Elsie Blears, Ethel Gamble, Sam Abramson, Wanda Bacon, Kenneth Warman, Nellie Gibbs, Elma McIlvride, Mabel Mackay, Helen Blade, Douglas Weir, Reuben McDonald, Lucy Fisher, George Dunkerley, Russell, Rowan.

Jr. IV. to Sr. IV.—Katie Cherney, Gordon Kirkwood, Irma Allen, Edith Saunders, Gordon Poolman, Arthur Waddell, Jack McMaster, Gordon Seabrook, Margaret Scott, Beatrice Roberts, Ruth Allen, Dorothy Byers, Donald Richardson, Allan Holmes, Beatrice Gash, Albert Poolman, Eleanor Brown, Kenneth McKee, Dorothy Battle, Doris Royea, Harry Carter, Helen Lucas, Eddy Reid, Margaret Ham, Frank Spencley, George Ringer, Margaret Thompson, Thelma Hollingsworth.

Jr. IV. to Sr. IV.—Jack Cowling, Hazel Barry, George Masters, Harold Stewart, Mildred Peace, Marion Freeman, Margaret Curtis, George Gatfield, Donald Clarke, Margaret Grant, Ernest Gaul, Myra Wilson, Jack Penrose, George Jay, Mary Menzies, Eva Hopkins, Leonard Bennewith, Mable Neck, Lena Cheel, Irma Purvis, Walter Fulbrooke, Ray Hope, Joe Gatfield, Harold Frost, Betty Hopwood, Peter McArthur, Sylvia Vollans, Fred Chambo, Jack Morrison, May Bartley, Jack Archibald.

Sr. III. to Jr. IV.—Marian Ralston, Walter Ward, Max Comstock, Nancy Hopwood, Karl Mackay, Tom Wallace, Marian Wood, Robert Armstrong, Jack Wilson, Lloyd Wells, Stanley Seabrooke, Ola Gillespie, Leon Toplis, Iva Pilling, Orville Craig, Gordon Colmer, Madeline Jay, Nita Mein, Ben Smith, Charles Perry, James McCullough, Robert Nixon, Alex Runnet, Isadore Black, Helen Webb, Muriel Killingbeck, Ronald Stuart, Harold Epps.

Sr. III. to Jr. IV.—Alice Davis, Mary Scott, Dorothy Disney, Elsie Lauchlan, Vincent Holmes, Eddie Read, Bert Alcock, Donald Pearson, Archie Kidd, Harry Francis, Florence Lintick, Ivy Ham, Marguerite Royea, Chester Perry, Audrey Sanderson, Hector Williams, Mary Trotter, Fred Thompson, Madeline Blade, Margaret Hollingsworth, Iris Walling, Gordon McIntyre, Fred Williams, Kathleen Elliott, Anna Kay, Earl Payne, Jean Kennedy, Ivan Pearson, Alice Davern, Max Chambers, Isabel Miller, Helen Hatcher, Robert Grose.

Jr. III. to Sr. III.—Iris Williams, Joyce Alder, Ross Allen, Walter Ward, Lewis Barry, Arthur Beauclerc, Willie Neck, Eric Batterson, Verna Wright, Audrey Craig, Gordon Clarke, Ethel Waudby, Bobbie Weir, Harry Doughty, Grace Morrow, Violet Gilmour, Griffin Young, Horace Fisher, Doris Page, John Hodson, Morris Black, Wilbert Chambo, Kathryn Hatcher, Earl Hope, Mansell Wilson, Hilda Foy, Dick Miller, Gladys Stinson, Stanley Trotter, Lloyd Reynolds.

Jr. III. to Sr. III.—Mary Rahkonen, Mary Laughlan, Jean Cowling, Jean Smithson, Gerald Seabrook, Margaret Sproat, Ross Epps, Della Smedmor, Ronald Howe, Robert Hardie, Dorothy Lambert, Marjorie Sproat, Levergne Gilmour, Ruth Kingshott, Eileen, Alder, Donald Bayliss, Ross Hayter, Gladys Johnson, Harold Land, Elvis Darling, Lucile Hare, Margaret Reid, Stewart James, Kathleen Moore, Dorothy James, Jennie Heard, Arthur Killingbeck, Hjordis Pettersen.

Book II. to Jr. III.—Grant Smedmor, Frances Clarke, Alice Ford, Catherine Prout, Jane Harvie, Blanche Platt, Floyd Loft, Cecil Hully, Marguerite Wood, Arthur Roberts, Rholeen Clark, Leonard Martin, Earl Spenceley, Tommy Townsend, Annabelle Herd, Mary Cumming, Harry Kingdon, Mabel Clarke, Albert Musther, Kenneth Mackay, Ronald Bennewith, Harry Halcrow, Maurice Dixon, Effie Dale, Walter Sanderson, George Scholey, Sidney Boddison, Irene Battle, Clifford Cummingham, Harold Miller.

Book II. to Jr. III.—Nancy Lane, Margaret Parker, Harry Cherney, Margaret Selkirk, Jean Gillespie, Marion Harvey, May McWilliams, Eleanor Shadgett, Doris Parsons, Edith Roberts, Olga Wright, Barbara Blade, Keith Hughes, Doris Routly, Violet Needham, Hilda Babbs, Zaida Harvie, Audrey Johnson, Peggy Montgomery, Alice Hatley, Clarence King, Harold Webb, Mary Murney, Harold Wells, Dick Montgomery.

Jr. II. to Int. II.—Jack Simmons, Jack Platt, Jane Young, Billie Elliott, Irene Houghton, Gordon Shearer, Katherine Trussler, Dorothea Alder, Clarence Davern, Billie Scott, Willie Young, Dorothy Cheel, Dorothy MacDonald, Alma Milburn, Adolphe LeClair, George English, Mae Lambert, Melville Dolan, Bobbie Young, Donna White, Arthur Thompson, John Perry, Joshua Reid, Gerald Fitzgerald, Alexander Anderson, Jack Kennedy, George Pulford, Earl Doughty, Basil Julian, Margaret Cotton.

First Book to Second Book.—Helen Hetherington, Esme Hitchins, Gordon Thomson, Gladys Cowan, Russell Little, Betty Jack, Cecil Cowan, Maisie Buck, Jessie Scholey, Billie Brooks, Jimmie Chambers, Jack Henry, Mary Montgomery, Wesley Bayliss, Rae McWilliams.

Book I. to Book II.—Erling Pettersen, Donald Penrose, Madelon Gilgour, Fern Bartley, Raymond McDougall, Jack Spargo, Charles

The Examiner

PHONES—Editorial 1661, Business Office, 1660. Private Branch Exchange to all Departments.

The Examiner is a member of the Audit Bureau of Circulation.

The Daily Examiner, published every lawful evening, by The Peterborough Examiner, Limited. Office, 419 George street. $6.00 per year, delivered in city; out-of-town subscribers, by mail, $4.00 a year.

The Weekly Examiner published every Thursday. Subscription price $1.50 a year.

U. S. REPRESENTATIVES

Special U. S. Representatives—W. H. Stockwell, 629 People's Gas Building, Chicago, Ill.

New York—Chas. F. Miller, 225 Fifth Avenue.

Advertising Rates on application.

R. M. GLOVER, Managing Director.

WEDNESDAY, JULY 6, 1927.

RURAL CO-OPERATION.

A word of thanks is due to the citizens of the district surrounding Peterborough for the assistance they gave in making the local celebration of the Diamond Jubilee a success.

The presence in the parade of the children from a number of rural schools was a much appreciated feature, and the splendid contribution to the parade arranged by the people of Douro was outstanding.

The citizens of that township arranged a display that was a credit to themselves and a very welcome addition to the jubilee parade.

The "Greetings From Douro" as one banner expressed it will do much to bring the people of the city and county into closer relationships, and bring about that entente that is necessary to ensure progress.

Those responsible for the beautifully decorated vehicles from Douro should know that not only the Jubilee Celebration Committee but the citizens of Peterborough generally are deeply appreciative of the co-operation extended on this occasion.

DRIVERS' LICENSES.

The system of drivers' licenses announced some time ago by the Ontario Government is now being brought into effect.

If the legislation is effectively enforced, and if the applications of new drivers for licenses are followed by a proper test, the plan should have beneficial results.

There has been too much laxity in the past.

Almost anybody who had nerve enough to attempt to drive a car was at liberty to do so, and the conclusion cannot be avoided, if the actions of some motorists are scrutinized, that there are many people driving automobiles who are tempermentally unfit to be entrusted with such responsibility.

Under the license system the Government will have some control over the situation, and drivers who by their conduct show that they are not trustworthy may expect to find that the privilege of handling a motor car may be summarily taken away from them.

The success or failure of the new regulations depends upon the manner in which they are carried out.

In the meantime, all drivers should understand that they must apply for licenses, not merely one to a car, but one for every member of the family who drives.

SERVICE COUNTS.

An employee of the local Government store, informing a customer that they had everything in the Peterborough store that was to be found in Toronto, was told that there was something here that was not to be discovered in the Queen City stores.

"What is that, sir?" inquired the employee.

"Civility," replied the customer, tersely.

The incident is mentioned because it drives home the truth of what The Examiner has always maintained was essential to Peterborough securing a generous share of tourist traffic—that is, courteous and friendly treatment of our visitors.

That applies to all who come into contact with tourists—hotelmen, traffic officers, merchants, farmers and citizens generally.

Since the opening of the Government store here the members of the staff have won for themselves general thanks for their obliging, helpful and courteous treatment of customers.

Visitors particularly comment upon this condition, and it leads them not only to purchase liquid refreshments here but to buy other supplies in Peterborough, and it is the duty of the merchants of the city to confirm this good opinion.

Service counts heavily in this question of tourist traffic, and Peterborough should see that the city's general reputation in this respect stands high.

ANGLE PARKING.

There is a great deal of complaint from motorists as to the operation of the angle parking system now in force on George street, and the general opinion is that the street is too narrow for such a plan to be effectively employed.

It is doubtless a very serviceable system when used on a wide thoroughfare, but causes too much congestion on a street as narrow as George street, and the complaints of motorists in this regard seem to be well founded.

The parking problem is becoming a serious one, and it is apparent that it has not been solved by the angle method.

The most trouble at present is occasioned by drivers who park too long; if the time limit were definitely enforced and offenders fined, an immediate improvement might be expected.

Some business men, it is stated, are helping to add to the congestion by leaving their own cars on the street for hours, and with their example imitated by visitors, the result is far from satisfactory.

The establishment of a short parking period and its strict enforcement would do much to improve the situation, which undoubtedly needs immediate attention.

THE ACCIDENT TOLL.

Hardly a week-end passes without Monday morning papers chronicling a list of fatalities on city streets and Provincial highways. On holiday occasions these accidents seem to be augmented, due, no doubt, to the large increase in traffic everywhere. On the highways of the Province the toll of fatal accidents was six during the last week-end, while more deaths resulted from other causes, such as drowning. Only one fatal water accident marred the holiday in Toronto, which is gratifying, considering the hot weather and the numbers that must have been boating.

The saddest feature of all accidents, or nearly all, is that they could be prevented with reasonable care. The one drowning fatality, at the Island, furnishes an illustration. Two young women out in a rowboat attempted to change seats, with the result that the boat capsized and one of them was drowned before she could be rescued. The accident was the result of a direct violation of one of the fundamental rules of boating. The same principle applies to most other accidents. They do not arise from new or unforeseen causes, but from a source that has its root in carelessness and from a cause that is as old as creation.

In the final analysis the only cure that will ever be found for traffic accidents is care and caution on the part of every one either driving a vehicle or using the highways or the city streets for walking. Pedestrians have their rights, and the law recognizes them as having "the right of way," but the pedestrian who deliberately walks in front of a moving car because he is in the right is a fool. Eternal vigilance, the strictest care, and holding to strict accountability all who wilfully endanger human life are three factors that will go a long way toward making the streets and highways safe for all who use them.—The Globe.

TOURIST INCOME VS. HIGHWAY COST.

Counting the cars with American licenses has become a popular Fourth of July diversion for Canadian motorists. It is the day which sets the peak load of tourist travel from across the border. Every highway has its endless stream of motorists, and the rush of visiting cars far exceeds the local traffic. But it is difficult, with only a localized observation of this traffic, to get a correct impression or make an accurate estimate of the tourist volume for all Canada and for the whole year. This is exactly what is set forth in Circular No. 8, "The Highway, the Motor Vehicle and the Tourist in Canada," a booklet just issued by the Canada Highway Commission. In addition to figures on tourist traffic, the circular gives registration of motor cars in Canada, tabulated data on highways, improved and unimproved, and information on motor car laws and revenues.

Apart from its valuable information, Circular No. 8 is of particular interest to people of Western Ontario. Its material was prepared by the late Archibald W. Campbell, Commissioner of Highways for the Dominion, as almost his last official labor before death called him early in May of this year. "Good Roads Campbell" was a native of Ekfrid Township, and served the public as City Engineer of St. Thomas, Good Roads Commissioner for the Province, Deputy Minister of Public Works for Ontario, Deputy Minister of Railways and Canals at Ottawa, and finally as Commissioner of Highways at Ottawa. In his long and useful career he came to be recognized as an international authority on highway construction and an ideal official to supervise the vast work of road improvement on which the Federal Government alone has spent $20,000,000 in the last decade. An unsigned introduction to Circular No. 8 tells how Mr. Campbell fulfilled his trust, and quotes at length from The London Advertiser of May 12, in which appeared a report of the Commissioner's funeral and a brief story of his life work, to which the fine system of highways through his native township stands as a permanent and fitting memorial.

Proceeding to figures on Canada's tourist travel, the booklet shows the traffic has more than doubled in three years. A total of 2,076,255 cars were admitted to Canada for tourist purposes in 1926. There were 4,168 admitted for a period not exceeding six months; 550,906 for a period not over one month, and 1,521,181 for not over 24 hours. It is estimated that each car brought four persons, and each person spent $5 daily, making a tourist outlay in 1926 of $203,197,820. When it is noted that Canada's wheat crop in 1926 was something less than $500,000,000, it is seen by comparison what the ever-increasing tourist trade means. The balance of tourist trade, too, is favorable. Canadians on tour in the United States in 1926 are estimated to have spent only $50,000,000.

Tourists are getting value for their money, in so far as good roads are concerned. There were 2,870 miles of improved earth roads built in Canada in 1926, 2,471 miles of gravel roads, 158 miles of water-bound macadam, 117 of bituminous macadam, 25 of sand-clay, 42 of asphaltic concrete, and 94 of cement concrete, a total of 5,788 miles of road. There were 46,829 miles of Canadian road under patrol or gang maintenance last year. The cost of improvements and maintenance in the year was $45,500,000. In other words, tourists have the satisfaction of knowing that for every $5 they spent more than $1 was spent on road improvement. At that rate it would appear that the traffic is on a sound basis, with years of development in view. Nor can it be considered that highway improvement is near an end. Tables show that Canada still has something over 400,000 miles of road, much of it as yet unopened, which at some time in the future will come under the improvement program. It looks as if the army of 26,071 men employed in improvement and maintenance of roads in 1926 would not be out of a job for some time to come.

Registration of passenger cars in 1926 totaled 728,905 in Canada, an increase of 14 per cent. over 1925; trucks numbered 87,182, an increase of 17 per cent. Ontario had the highest number, with 343,992 passenger cars and 39,012 trucks. Although Ontario had only about 45 per cent. of the total number of cars in the Dominion in 1926, the revenue collected by this Province for licenses and taxes was well over 50 per cent. of the total collected in the Dominion, which is worth notice in view of the recent driving license regulations promulgated from Queen's Park.

Circular No. 8 expresses the view that the roads so far built are substantial and easily capable of withstanding the speed of 35 miles now permitted in Ontario. The opinion is emphatically expressed, however, that traffic will gradually demand broader surfaces, particularly near cities where travel is already dense. Continued increase this year of tourist travel would seem to justify such a view.—London Advertiser.

EDITORIAL NOTES AND COMMENT.

Travelling over the ocean by means of a skyrocket is promised. But it is likely to be some time before the idea becomes popular.

Traffic conditions in Peterborough's business section call for careful driving. Unfortunately, there is still too much speeding over intersections.

An American flyer has broken the world's altitude record, although the Boston Red Sox have gone up in the air nearly as high.

Only the wonderful war record of her soldiers has given Canada so much advertising as the Diamond Jubilee celebration.

Judging by the license plates seen on Peterborough streets just now, Canada is being conquered by peaceful penetration.

The American League seems to have developed into a home-run contest between Babe Ruth and Lou Gehrig.

The Supreme Court decision puts the bootlegger in a privileged class. He is the only citizen who can be arrested for paying his income tax.—New Yorker.

A meteorological peculiarity is that during very hot weather the rapid rising of the glass is invariably accompanied by a facile lowering of its contents.—Ottawa Journal.

CATTLE, GRAIN AND PRODUCE

Peterboro—Toronto—Montreal

TORONTO LIVESTOCK.

TORONTO, July 6.—Trade is still very slow in the cattle market and while prices so far have held steady for good quality butcher there is an easier tone to the market generally. About 1,000 cattle were held over from Monday's market, and it looks a cut in prices on the poorer quality grass cattle, if a clean up is to be effected before the end of the week.

The hold over includes a good proportion of western cattle of the unfinished butcher type, and if prices are made attractive enough, they may be taken for stocker purposes.

Choice grass butcher steers and a few very choice dry fed steers sold steady from $8.75 to $9.00. General run of good to choice butcher, grassers $8.25 to $8.775. Plain common, $6.50 to $6.75. Good stocker type, $5.50 to $7.00.

Choice fat cows, steady, $6.25 to $6.50.

Calves steady from $10.50 to $11.00.

Lambs lower at $14.00 to $14.50.

Hogs steady, at $9.75 off car, selects.

Receipts.

Union Stock Yards—Receipts, 820 cattle, 963 calves, 989 hogs, 819 sheep and lambs.

Export steers, choice	$ 8.50 to $ 9.00
Butchers, choice	8.75 9.00
do. common to medium	6.50 6.75
do. heifers	8.50 8.75
Baby beeves	8.00 11.00
Cows, fat, choice	6.25 6.75
do. medium	4.50 5.00
do. canners, cutters	2.00 3.50
Bulls, butcher, choice	5.75 6.00
do. medium	4.00 4.20
Bolognas	4.75 5.25
Feeders and shortkeep.	7.50 7.75
Stockers, good	6.00 7.00
Calves, choice	10.00 10.50
Springers, choice	90.00 115.00
Milkers, choice	70.00 85.00
Choice lambs	12.00 13.00
Buck lambs	8.00 10.00
Yearlings	8.00 11.00
Spring lambs	14.0 14.50
Buck sheep	3.00 4.00
Hogs, f.o.b. thick smooth	8.35 ....
Hogs, off cars, selects	9.75 ....
Hogs, selects, f.o.b.	8.85 ....

MONTREAL GRAIN AND PRODUCE

MONTREAL, July 6 (Canadian Press).—A slight improvement in the demand for grain was indicated here yesterday with a consequent active trade for export account. Some loads of Canadian Spring wheat, oats and American oats were sold to the United Kingdom, while business was moderate in the trade for coarse grain. Nothing of note featured the market for Spring wheat grades of flour, the demand being somewhat disappointing. The Winter wheat flour trade was firm, with some business passing.

There continues to be a good demand for all lines of millfeed, but due to limited supplies available trading was somewhat checked. The market for baled hay is steady.

The butter trade is not brisk and the volume of business is small. The domestic demand is particularly disappointing.

There was some demand yesterday by English importers for cheese, but little business was done due to the high prices asked and the market generally was quiet.

The egg trade is firm with supplies ample to meet all wants. The demand for small lots continues fair and a good amount of business was done yesterday.

There was no change in the potato market, prices holding steady. Offerings of new crop American potatoes are not now excessive.

Grain Quotations

Oats, Canadian Western, No. 2, 73½c.
Oats, Canadian Western, No. 3, 70c.
Oats, extra No. 1 feed, 69c.
Flour, Man. Spring wheat patents, firsts $9.00.
Flour, Man. Spring wheat patents, seconds, $8.50.
Flour, Man. Spring wheat patents, strong bakers, $8.30.
Flour, Winter patents, choice, $6.60 to $6.70.
Rolled oats, bag 90 lbs., $4 to $4.10.
Bran $32.25.
Shorts $34.25.
Middlings $41.25.
Hay, No. 2, per ton, car lots, $14.00.
Cheese, finest Westerns, 17¾ to 17¾c
Cheese, finest Easterns, 17¾ to 17¾c
Butter, No. 1, pasteurized, 34¼ to 34½c.
Butter, No. 1, creamery, 33½c.
Eggs, fresh extras, 38 to 40c.
Eggs, fresh firsts, 35c.
Potatoes, per bag, car lots, $1.30 to $1.60.

Announcing
Dean Laird's
Fourth Annual 21-day Tour
ACROSS CANADA
and back
$330.00 *From Toronto including all expenses*
Corresponding fares from other points. Leaving Toronto by special train *via*
CANADIAN PACIFIC
Monday, July 25, 1927
traversing the Canadian Pacific Rockies, visiting all important places en route and the world-famed beauty spots
Banff
Lake Louise
Emerald Lake
Yoho Valley
Also motor trip over the Banff-Windermere Highway and from Field to Lake Louise. Steamer trip Kootenay Lake, Puget Sound and the Great Lakes.
For illustrated booklet, giving complete information, apply to Wm. Fulton, District Passenger Agent, Canadian Pacific Building, Toronto, Ont., or to
Dean Sinclair Laird
Macdonald College P.O., Que.

CHICAGO CATTLE

CHICAGO, July 6 (Canadian Press).—Cattle receipts 18,000; top heavies $14.35; few medium weights up to $13.75; 1,142 pound long yearlings $13.65; top mixed yearlings $12.25; fat cows $5.75 to $7.50; a few fed heavies up to $9.25; best heifers $11.35 to $11.50; grassers $8.00 to $9.00; cutters steady at $4.25 to $5.00; heavy weight medium bulls $6.50 to $6.65; best vealers mostly $12.50 to $13.00; stockers $8.00 down.

Hogs, 42,000; top $9.50; bulk desirable 160 to 200 pound averages $9.25 to $9.45; 210 to 250 pound weights $8.80 to $9.35; 260 to 300 pound butchers $8.60 to $8.80; 320 to 360 pound weights $8.40 to $8.55; most packing sows $7.35 to $7.75.

Sheep 10,000; bulk 74 to 85 pound rangers $14.75; tp $14.85; to city butchers; culls $9.50 to $10.00; fat ewes $5.25 to $6.25; good to choice feeders held around $13.25.

CHICAGO GRAIN

CHICAGO, July 6 (Canadian Press).—Fine weather for the Winter wheat harvest and for spring wheat growth did much to bring about lower prices on wheat yesterday. Closing quotations for wheat were heavy at 1¾ to 2⅛c net decline, with corn ¼c off to 1⅛c up; oats ⅛ to ⅝c down and provisions varying from 5c decline to a rise of 17 cents.

Fading away of apprehension as to black rust in wheat was an outstanding feature owing to cool weather northwest. Crop experts sent advices that were decidedly more optimistic in regard to spring wheat prospects than have been the rule of late. One leading authority on field conditions wired that after a 500-mile drive through Southern Dakota he was convinced there would be no serious visitation of black rust this year. He added, however, that the pest can developed fast and if the weather turns hot and sultry, it is possible that general infection may ensue.

Rains in Argentina and Australia added to the downward impetus of the wheat market.

Corn rallied in the late trading, talk being current that cool nights have been against corn growth and that it would take ideal weather to produce 2,000,000,000 bushels this season. No urgent call for oats was noted.

Provisions were mostly firmer, influenced by strength of the hog market.

STERLING EXCHANGE

MONTREAL, July 6 (Canadian Press).—Sterling exchange rates were quoted here yesterday as follows:

Demand $4.85 15-16;
Cables $4.86⅝.

VERMIN IN THE HAIR
can be quickly destroyed by an application of Parke's Skidoo. It destroys the nits as well, and is not unpleasant to use. It acts as a hair tonic as well. At 25c, 50c and $1 per bottle.—Bond's Drug Store, corner George and Hunter streets.

VOICE OF PEOPLE

Letters to be printed in the Voice of the People column must be received at The Examiner office on the day before it is desired to have them published.

OLD AGE PENSIONS.

Dear Sir:

During the last session of the Dominion Government a bill was passed offering the old needy people over seventy years of age, a yearly pension of half two hundred and forty-five dollars, providing that each Provincial Government gave the remaining half. The question which astounds me is, why the Ontario Government has refused to take advantage of that generous offer.

I asked a member of parliament the reason why the bill was ignored by the Toronto House. He answered by asking why none of the other Provincial Governments had passed the bill. That should be no excuse. Ontario should lead rather than follow the other provinces in passing relief measures.

Old age pension is in force in Australia, England and Ireland. Why not in Canada?

The older generation has put the present generation on its feet and well away to prosperity.

Who has cleared the land, built roads, bridges, cities and towns, and lastly but not least, reared large families and good citizens, who are not too selfish to offer their mite to help the old people.

We all know there are poor, old, needy people in this province who deservedly require help, financially. In answer you might say, "Why don't they go to the House of Refuge?" All old people would say that they prefere their own homes no matter how humble. At any rate what differenee does it make to the Government they must be maintained in either place.

I believe that all that is required is a capable pilot at the helm to sail the ship to its destination.

D. CONROY.

A Thought For To-day

WHY SO MANY MEN FAIL

There are many, many reasons for the failure of men, but here is one real reason for men hitting a low spot and remaining there.

Success is the answer to that everlasting effort to succeed, and to succeed today man must use every ounce of energy, every bit of brains, all his ambition, all his time, and then some.

Modern man does not seem to want to pay this high price of hard work and overtime.

OTONABEE SCHOOLS HOLD JOINT PICNIC

Pupils of Sections 8 and 12 Are Guests of the Teachers.

A happy event was the closing of S. S. Nos. 8 and 12, Otonabee, which took the form of a picnic on Wednesday afternoon, June 29th, at Cedar Hedge Farm, the home of Mr. and Mrs. Thomas Petrie. Over seventy in all, pupils, parents and friends, spent the afternoon in games in the shady lane, swings in the barn, and sports on the lawn.

Prior to the races the pupils taking part in the Diamond Jubilee parade in Peterborough, delighted the spectators with a grand rehearsal of their march to the accompaniment of mouth organ music, Gerald Lowes carrying the banner.

A pleasing feature of the occasion was the celebration of birthday anniversaries of little Miss Marguerite Heffernan of S. S. No. 12 and Master Lloyd Webster of S. S. No. 8. Their teachers, the Misses Ivy and Mae Petrie, presented each of them with a beautiful cake with greetings in pink and white icing and decked with seven and eight candles respectively. The teachers also provided an abundance of ice cream and lemonade for all. These, with cake, sandwiches and candy completed the supper on the lawn.

Following is the list of sports and winners of prizes:.

Senior girls, 9 years and over, —1 Mary Mackenzie, 2 Olive Garrett.

Girls, 5 to 9—1 Helen Lowes, 2 Marguerite Heffernan.

Boys, over 9— 1 Gerald Lowes, 2 Stanley Garrett.

Boys, 5-9—1 Lloyd Webster, 2 Roy Garrett.

Tiny tots' race—1 Ross Lowes, 2 Howard Howson.

Boys' three-legged race—1 Roy and Stanley Garrett.

Girls' three-legged race— 1 Mary and Marguerite Heffernan.

Boys' wheelbarrow race—1 Frances McCann and Lloyd Webster, 2 Roy and Stanley Garrett.

Marguerite's birthday race—1 Marguerite Heffernan and Mary Heffernan.

Lloyd's birthday race—1 Lloyd Webster and Ross Lowes.

Married ladies' race1 Mrs. R. Wells, 2 Mrs. J. Mackenzie.

Young ladies' race—1 Miss Mae Petrie, 2 Miss Josephine Lynch.

Boys' potato race—1 Stanley Garrett, 2 Earle Lowes.

Girls' potato race—1 Olive Garrett, 2 Helen Lowes.

Partners' race1 Miss May Thompson and James Petrie, 2 Miss Kathleen Lynch and Mr. Kenneth Petrie.

Needle race —1 Earl and Helen Lowes, 2 oJe and Josephine Lynch.

Mystery race—Marie Heffernan.

Boys' nail driving race—Earl Lowes.

Girls' nail driving—Olive Garrett.

ONTARIO

"I have valued this farm $1,000 less than I would if clean of this weed"

The actual evidence of loss in value of weed-infested farm land is shown in the extract from the report of an inspector valuing a certain farm for loaning purposes. Here is the evidence:

"It is badly infested with sow thistle—as are all the farms in the neighborhood. I have valued $1,000 less than I would if clean of this weed."

This $1,000 represented 12% of the value of the farm. Many inspectors would discount the value to an even greater extent. What is your weed crop costing you? Fight weeds as you would fight fire. Help your neighbor—help yourself.

Every occupant of land and every owner of unoccupied land is required to destroy all noxious weeds before their seeds ripen. Municipal councils are required to destroy all noxious weeds growing upon the highways.

The Department of Agriculture
Province of Ontario
Parliament Buildings, Toronto

HON. JOHN S. MARTIN, *Minister* — W. B. ROADHOUSE, *Deputy Minister* 73

INVENTOR SENDS BOATS TO SEARCH

Two Small Craft Combing Labrador Coast For Fliers

NEW YORK, July — Believing firmly that the bodies of Nungesser and Coli, France's missing trans-Atlantic aviators, will be found, Stanley Yale Beach, inventor, writer and aviation enthusiast, has started two small boats on a search of waters adjacent to Northeast Newfoundland and Labrador.

The first boat set out on June 24 and the second on June 29, both from Flower Cove, forty miles from Cape Norman. They have cruised through the Strait of Belle Isle and in and out of the many bays along the Labrador coast as far as Battle Harbor. Rev. J. T. Richards, of the Grenfell Association, Battle Harbor, sent the following message to Mr. Beach:

"Second boat started on June 29, myself in charge. Investigated waters of coast and bays to Battle Harbor. Have not seen first boat, but know they are combing the coast. Temple Bay must be very carefully investigated, as inhabitants of Chateau Bay report hearing plane passing northwesterly first part of May."

Chateau Bay is on the Labrador coast, south of Battle Harbor.

What value a human being!

"Men are like figures; they acquire their value from their position."
—Napoleon

The value of your life runs up into tens of thousands of dollars and depends altogether on your position. It equals the sum of what you expect to earn throughout your life.

This intangible fortune can be made real by means of life insurance. You *should* make it real because Death bankrupts a life not adequately insured, and your family will suffer.

To protect your family the London Life grants insurance on three popular 'reduced premium' plans—the Jubilee, the Earning Power, the Duplex.

For example, the rates are such that simply the interest on $10,000 Victory Bonds would purchase from $30,000 to $44,000 life insurance at age 30, according to the plan selected to meet your needs.

Men appreciate low-initial-cost participating plans because they furnish full protection without hampering one's finances.

London Life
Insurance Company
"Canada's *Industrial-Ordinary* Company"
HEAD OFFICES LONDON, CANADA
Policies Good as Gold"

H. B. Matthews, - J. C. Stokland, District Representatives
Rooms 205 206 Royal Bank Bl., George & Hunter Sts., Peterbor

Get it at TURNBULL'S Thursday Morning

9 a.m. to 12.30 p.m. - Save a Half and More for Half a Day - 9 a.m. to 12.30 p.m.

Reg. $1.25 Quality Dress Crepe 39c Yard

About 400 yards in the lot. Pretty Polka Dot in several different combinations such as Beige and Red, Navy and White, Green and White; and splendid All-over Patterns in Green, Blue, Brown, besides many small all-over designs. All one low price. Thursday morning, only; yard..... **39c**

Silk and Crepe Bordered Dress Lengths Away Below Half Price

5 Silk Dress lengths in choice colorings. Regular $5.75 and $6.95. Thursday morning each..... **$2.45**

5 Beaded-Crepe Dress Lengths. Regular $3.69. Thursday morning, each..... **$1.59**

60 New Summer Dresses

Fugi Silk, Voile and Crepe

Each $3.98

These Frocks are taken from our regular stock and are not obtainable after 12.30 p.m. Thursday. This event is bound to attract the keen attention of women who usually pay no heed to ordinary sales. The savings are decided, but remember only on Thursday morning from 9 a.m. to 12.30 can they be had at this price. Also remember that they are all new smart style Dresses.

LISLE COTTON VESTS Fine quality, with lace yoke. Thursday morning; each..... **39c**

BABIES' RUBBER PANTS Medium and large sizes; extra good quality. Thursday morning. each..... **15c**

REGULAR 25c to 50c HANDKERCHIEFS In Silk, Crepe, Lawn, and Rayon. Big choice of plain and fancy colors. Thursday morning **3 FOR 50c**

MEN'S BROADCLOTH SHIRTS Sizes 13½ to 16, in colored stripe. Thursday morning, each..... **$1.69**

EXTRA COTTON KNIT STEP-INS In Pink, Mauve and White. Thursday morning, pair..... **39c**

PROMPT SERVICE AND LOWEST PRICES FOR HEMSTITCHING Leave your orders at the Silk Department

SIX EXTRA SPECIAL VALUES FROM THE BASEMENT STORE

BRILLO STEEL WOOL Each package has 5 Wool Pads and 1 Cake of Soap. Special for Thursday morning only **2 PACKAGES FOR 25c**

ALUMINUM TEA KETTLES Made from good quality aluminum, 10-qt. capacity, finished with a welded spout and strong handle, A regular $2.75 value. Thursday morning Special, each..... **$1.89**

SHERBET GLASSES Made from fine clear glass, neatly cut with two large bunches of grapes, featuring the drawn stem. A regular 35c value. Special for Thursday morning **6 FOR $1.39**

WINE SETS Made from clear glass; set consists of 1 Decanter and 6 Wine Glasses. A regular $1.95 value. Thursday morning Special. Set..... **$1.25**

COTTAGE OR CAMPERS' SET Made of nice cream china, neatly decorated. Set consists of 6 Dinner Plates, 6 Bread and Butter Plates, 6 Cups and 6 Saucers, 6 Cereal or Fruit Dishes, 1 ten-inch Platter, 1 Vegetable Dish..... **$4.98**

TOILET PAPER Full 4-oz. roll fine tissue. Special for Thursday **6 ROLLS 25c**

Regular 30c Striped Shirting

In fine pin stripes and wider stripes, mostly in black and white and blue and white. Thursday Morning, yard, **19c**

40 ONLY IMPORTED

Shopping Bags

Made of woven Braid in rich Oriental colorings. Thursday morning, each..... **59c**

50 PAIRS BETTER QUALITY CROSS-BAR

Marquisette Frilled Curtains

2¼ yards long in colors of Rose and Blue. Thursday morning, pair..... **$1.19**

Regular 87c Yard Quality RAYON CREPE

Suitable for Bloomers, Kimonas, and Dresses. Three shades only: Beige, Peach and Orange. Thursday morning, Yard..... **59c**

Many Big Values in the Bargain Basement

WOMEN'S VESTS Summer weight Vests in rib effect; neck and sleeves with crochet edging. Thursday Morning Special.. **15c**

SILK HOSE Rayon Silk Hose, reinforced with fibre silk, in peach and black only. They are seconds, but will make a good hose for everyday TWO PAIRS.. **35c**

PRINCESS SLIPS Odd lines of Princess Slips, in broadcloth and silk stripe materials. Regular price $1.45. Thursday Special..... **$1.00**

SHORT SOCKS Kiddies' Short Socks, in light shades; in sizes from 5 to 9½. Thursday Special; pair..... **19c**

Regular 75c and $1.00 Silk Hose

In brown shade only. All sizes, 8½ to 10. Thursday morning, pair **25c**

WOMEN'S PAGE

SOCIETY

Mrs. Jack Barrie of Newton-... as a week-end visitor of Mrs. ... and Mrs. Morton, at 213 ... rt Street.

* * *

Mr. Harry Ebbs left yesterday for ...quin Park, where he will again ... rector of the junior section of ... r Statten's Camp Ahmek.

* * *

Mr. ...ootch of Newcastle was a week ... sitor at 213 Stewart Street.

* * *

Mrs. B. E. L. Hay and daughter, ...nara Rose Ann, of Cleveland, ... are visiting the former's par... Mr. and Mrs. Hugh McCullough, ... Downie Street.

* * *

... Rita Angelsey has returned to ... after spending some time ... with her aunt, Mrs. T. J. Best, ... our Street.

* * *

... and Mrs. K. V. Tewsley left ... Sunday for Toronto, where they ... ll reside in future.

* * *

Mrs. E. G. Dormer, Water Street, ...isiting friends in Toronto.

* * *

Mr. Finch W. Miller, Bethune ...treet, left yesterday for Chicago, to ...nd a month with his sons, George ... Fred.

* * *

Mr. and Mrs. Viviase of Detroit, ...chigan, were week-end guests of ... and Mrs. Frank Peters, Braidwood ...nue.

* * *

Mr. Edgar Borland of Indian River ...pending the summer vacation with ... parents on George Street.

* * *

Mrs. Lawrence Soden left yesterday ... Quebec City, to sail to-morrow on ... S.S. "Empress of Australia" for ...wo months' trip to England, Scot..., France, Belgium, and Switzer...

* * *

... and Mrs. F. LaPlante of ...ester, N.Y., are visiting Mrs. T. ...nte, Rubidge Street.

* * *

... Dorothy Moffat of Oshawa ... the guest over the week-end of ...ertrude Gimblett.

* * *

... Rita Dinsdale has returned ... after visiting friends in Ham... and Niagara Falls.

* * *

... Mrs. Fred Rutherford and ... have returned to their ... Detroit, Michigan, after visiting Dr. Rutherford's mother, Mrs. P. Rutherford. They were accompanied on their return by Mrs. Rutherford and Master Lloyd Rutherford.

* * *

Mrs. Will Teitsman, Miss Anna and Mr. Edmund Heitsman, of Rochester, N.Y., have returned home after spending the week-end with their cousin, Miss Alice L. Carver, Charlotte Street.

* * *

Miss Josephine Minogue of 495 Robers Street accompanied her cousin, Miss Marguerite Hourigan, to Detroit, where she will spend the summer.

* * *

Mrs. R. Bugg, Wolsley Street entertained the members of the Female Voice Choir at her home last evening, when a practice for the sacred concert on Sunday evening was held. The prize given for the most number of tickets sold for the recent concert, a box of chocolates, was presented to Mrs. F. Rathbone, and Mrs. R. Bugg received a beautiful bouquet of flowers from the ladies present. Mrs. R. Bethune of Cricket Place, who leaves tonight on the midnight train for Montreal, en route on a visit to Scotland, was also presented with a writing case, the presentation being made by Mrs. Foster. Later, dainty refreshments were served.

* * *

Mr. and Mrs. R. N. Jones, formerly of Peterborough, have returned to Hamilton after spending a fortnight at their summer home at Chemong Park.

* * *

Miss Geraldine O'Riley and little sister Mary have gone to Ottawa and Spencerville to visit friends.

* * *

"On Wednesday, June 29th, a pretty wedding took place at the country home of Mr. J. M. Carmichael, Jarratt, Ontario, when Miss Sarah Carmichael became the bride of Dr. T. P. McCullough of Peterborough. The ceremony was conducted by Rev. Dr. Mason of Orillia, assisted by Rev. R. B. Ledingham of Harriston. The bride, who wore a lovely gown of Spanish lace and georgette, with hat of mohair to match, and carried an old-fashioned bouquet of roses and lily of the valley, was unattended. After the ceremony a reception for sixty guests was held. Later, Dr. and Mrs. McCullough left on a motor trip through the Catskill Mountains. On their retutrn, they will reside in Peterborough."

* * *

Mrs. F. P. McNulty and family are at their cottage at Chemong Park for the summer.

* * *

Mr. W. G. Morrow, Miss E. Morrow, and Mr. and Mrs. Duncan Walker were in Toronto yesterday, attending the funeral of the late Mrs. F. J. Coombs, daughter of Mr. and Mrs. A. E. Ames of "Glen Stewart," Toronto, and granddaughter of the late Senator George A. Cox.

* * *

Mr. Howard S. Thompson of Toronto is spending his vacation with Mr. and Mrs. L. R. Groombridge, Bolivar Street.

* * *

The Misses H. Wise and Hoffstter of Kitchener are spending a few days with the former's sister and brother-in-law, Mr. and Mrs. S. H. Perks, Douro Street.

* * *

Miss Genevieve Murray has returned after spending her holidays in Rochester, N.Y.

* * *

The regular weekly luncheor, bridge and golf competitions of the Ladies' Golf Club was held yesterday at the links, with forty ladies present. The bridge hostess, Mrs. A. L. Killaly, donated the prize. Three tables were played ,the winner being Mrs. T. McWilliams. Mrs. Cerald Wood was in charge of the competitions and gave the prize for the best nett score, won by Miss Marjorie Hatton. The June prize for the monthly ladder competition for nine-hole players, donated by Mrs. C. Graham, was won by Miss Mamie Drope.

* * *

Mrs. James Hourigan and two daughters, Mary Marguerite, with the formers' niece, Miss Irene O'Brien, all of Detroit, Michigan, motored to the city and are visiting Mrs. Scott, Harvey Street, and other relatives and friends.

* * *

The Misses Frances and Florence Murray spent the week-end in Toronto.

* * *

Mr. and Mrs. Carl Walmsley and son, Miller Thomas, with Mrs. Walmsley, Senior, of Skanealetes Falls, N. Y., motored to the city to visit Mr. and Mrs. J. D. Walmsley.

* * *

Little Margaret Loudon, daughter of Dr. and Mrs. T. G. Loudon, acted as ring-bearer and flower girl at the wedding in Lindsay of Miss Helen Jane Terrill of Lindsay, and Mr. Robert Charles Cummings, B.A., of the staff of the Peterborough Collegiate Institute.

* * *

Mr. C. B. Routley and family have opened their summer home, at Rockport, Stoney Lake.

* * *

Dr. and Mrs. R. H. Seifert and Mrs. H. Juby of Cleveland, Ohio, are visiting relatives in the city.

* * *

Mr. W. H. Christopher of the Leslie street school staff, Toronto, formerly of Peterborough, left yesterday to take the summer course at Queen's University, Kingston

* * *

Miss Gemmill and Rev. W. Gemmill of Victoria, B.C., are the guests for a few days of Mr. and Mrs. H. W. Morphet, Hunter street west.

* * *

The Misses Kay Cooney and Frances Andrews, spent the holiday with Miss Gwen Routley, in Rochester, N.Y.

Mr. and Mrs. Oscar L. Pearson and Mr. and Mrs. Gordon C. Clarke and son, Donald, of Toronto, were week-end guests of Mr. and Mrs. R. B. Pearson, Aylmer street.

Mr. William Madill of Toronto, formerly of this city, to-day celebrates his 69th birthday anniversary.

Harvey King of Windsor, whose parents, Mr. and Mrs. George H. King, are absent on a tour of Europe, is staying with Mr. and Mrs. W. E. Lech, Rubidge street.

Dr. D. W. Clark and family have taken Mr. G. H. Ropers cottage, at Chemong Park, for the season.

Mr. John J. Pearson of Haliburton, was a visitor in the city for the celebration and was the guest of his son, Mr. R. B. Pearson, Aylmer street.

Mrs. Harry Cressman of Toronto, was a week-end guest of Mr. and Mrs. Gerald Wood, at their summer home at Burleihg Falls.

SAINT and SINNER

By ANNE AUSTIN

(Continued from yesterday.)

Everything seemed to go wrong that Saturday morning following Cherry's impromptu bridge party. Mrs. Lundy was not on hand at half past seven as usual to prepare breakfast. Faith, taking her place, found that the cream was sour and that there was no fruit in the ice box. Bob, drinking black coffee, was obviously brooking over the rejection of his plans for the new public library.

Joy appeared at breakfast with reddened eyes and nose, that advertised one of her frequent colds. Poor old Jim Lane, sensing the general unhappiness of the family, seamed to try to shrink into nothingness inside his rumpled, grease-spotted "everyday" suit. But he "dunked" his toast in his coffee, and Faith, flushed and miserable over the inadequacies of the breakfast, flinched as she saw her husband's quick, frowning glance at her father.

When Bob and her father had left, Faith prepared as tempting a tray as possible for Cherry, who no longer made any effort at all to leave her bed before noon.

When Faith carried the tray into Cherry's room, she found her sister sitting up in bed, with a huge scrapbook opened across her hunched knees. It was the book into which she had pasted hundreds of columns of news and feature stories about herself and the trial in which she had played the leading role, as defendant on the charge of murder.

"Hello, darling!" she called to Faith. "I was just looking over this scrapbook on the trial. Itall seems like a dream doesn't it? It's hard to realize that just a few months before I was the most famous girl in America—my name on everyone's tongue. And now—buried out here on Serenity Boulevard, with scarcely a friend to my name! Page Dad to say for me, 'Such is life!'" Her musical voice had a bitter edge to it.

Faith adjusted the wicker trya rack across the small body, and poured the coffee, murmuring apologies for the absence of cream and orange juice.

After Cherry had eaten a piece of French toast with strawberry jam and had listlessly sampled the coddled egg which Faith had been at such pains to prepare for her, Faith clenched her hands over her traitorous courage and broached the subject which had given her no peace since Fay's visit the day before, and especially since she had learned from Bob that not only Cherry's Father and brother had been giving her money but that Bob himself had been "shelling out" without telling his wife about it.

Cherry listened to her halting approach with widening eyes and rising color which spread in mottled patches over her puffed little face. Faith's heart almost failed her, but she ploughed steadily in through what she had to say, softening it, while her eyes beseeched Cherry to understand and to help her.

"You see, darling," she concluded, her voice trembling despite her efforts at calm, "we all want you to be as comfortable and happy as possible, but Junior and Bob have other responsibilities, and poor Dad has so very, very little for his old age—"

"Shut up!" Cherry screamed suddenly, her arms threshing about wildly. "I won't listen. I won't be humiliated like this, I tell you. I won't! I won't! Oh-oh-h!" Her small body heaved beneath the covers; the wicker tray was dislodged, and went shithering to the floor, but not before the coffee pot had overturned on the pale blue satin coverlet.

Then the shriek of anger turned to a scream of pain. A great fear dawned in Cherry's golden eyes as her hands clenched in a spasm of agony. It was with a vision of Cherry's body writhing across the bed that Faith ran blindly to the telephone, to call the doctor and her husband.

(Copyright, 1927, NEA Syndicate.)

(To be continued.)

HOROSCOPE

The Stars Incline, but do not Compel.

Thursday, July 7, 1927.

(Copyright, McClure Newspaper Syndicate.)

Until late in the day the planetary aspects are not favorable for dwellers on the planet Earth, astrologers announce.

There will be much criticism of statesmen and diplomats under this rule of the stars, which indicates much bitterness of opinion regarding public affairs.

Seers foretell trouble in the Orient for the United States, which comes under a sway making for big problems involving finance and commerce.

Women should not make any attempt at initiative under this direction of the stars.

Much agitation in which militarism will be concerned is presaged for organizations of women in all parts of the country.

There is a benefic aspect for both army and naval officers who are to

Colleges and universities are to gain greatly in national influence at this time when the value of higher education is to be demonstrated in unexpected ways.

Travel on the ocean is subject to the best influences to-day which should be most fortunate for commerce as well as recreation.

Great rise in the cost of oil and by-products is prophesied, because of extraordinary demands.

Cheaper fuel for automobiles is to become a burning issue before the end of the year, it is foretold.

Conservation of food as well as oil may arouse much anxiety and cause great dissatisfaction on the part of the people.

Astrologers prognosticate events of far-reaching interest in the coming summer, which is to add thrilling pages to history.

Persons whose birthdate it is may be greatly tempted to speculate and early success may cause ultimate losses.

Children born on this day probably will win success by independent ventures. They are likely to resent being employees.

1579

A Chic New Frock

Extremely smart is the attractive one-piece frock shown here, having a front and back yoke, an inverted plait in each side seam, set-in pockets, and long tight-fitting or short sleeves. Buttons adorn the front closing and a buckle finishes the trim belt. NO. 1579 is for Misses and Small Women and is in sizes 16, 18 and 20 years. View A, size 18 (36 bust) requires 3⅛ yards 39-inch material for dress, and ⅜ yard 39-inch contrasting for yoke and cuffs. View B, size 18 (36 bust) requires 3⅛ yards 39-inch, or 2⅛ yards 54-inch plain material. Price 20 cents the pattern.

Our Fashion Book, illustrating the newest and most practical styles, will be of interest to every home dressmaker. Price of the book 10 cents the copy.

Pattern Purchase Coupon

Address Fashion Department, Evening Examiner

No. .....Street .....

Name .....

Pattern Number .... Size ...

Town .....

Province .....

Amount Enclosed .....

Price 20 cents each—coin preferred

WALL PAPER PATCHES.

If patching wall paper, be sure to fade the patches before pasting them on.

HINTS ON ETIQUETTE.

1. If one motors often with neighbors, is it proper to offer to pay for the gasoline?
2. If taking a long motor trip with friends, how do you decide who is to bear certain expenses?
3. Is there any tactful way to suggest that a couple go with you to the beach for dinner and pay their own checks?

The Answers.

1. Certainly, unless they are wealthy.
2. Be frank before starting and apportion expenses.
3. Ask them if they would like to go "Dutch treat."

WHO WROTE THIS ?

(Copyright, 1927, McClure Syndicate.)

1.—"The leaves of memory seemed to make
A mournful rustling in the dark."

2.—"Learn to live well, that thou may'st die so too:
To live and die is all we have to do."

3.—"Some to the fascination of a name
Surrender judgment hoodwinked."

4.—"Love's too precious to be lost,
A little grain shall not be spilled."

5.—"All nature is but art unknown to thee;
All chance direction, which thou canst not see."

6.—"Life hath quicksands, life hath snares!"

7.—"As two floating planks meet and part on the sea,
O friend! so I met and drifted thee from thee."

8.—"The two noblest of things, which are sweetness and light."

ANSWERS TO YESTERDAY'S QUESTIONS

1, Samuel Johnson; 2, John Dryden; 3, Juvenal; 4, John Thomson; 5, Robert Burton; 6, George Dawson; 7, Shakespeare; 8, Wordsworth.

CLEAN COOKERS.

Fireless cookers should be dried immediately after the food is removed. The cover should be left open when not in use.

PIPE SEDIMENT.

The feed pipe from tank to burner in kerosene stoves accumulates sediment and should be drained frequently.

SEASONED RHUBARB

Rhubarb should have a dash of salt cooked with it in springtime.

JULY CLEARANCE SALE

STORE CLOSED THURSDAY AFTERNOON

Women's Fancy Rubber Aprons

SAVES YOUR SUMMER FROCK, AND YOU GET IT AT ABOUT HALF-PRICE

A full size, tea style Woman's Rubber Apron, made with fancy slanting pointed pocket. Trimmed with cretonne on pocket, neck and tie strings. All finished double edges. Several dainty colors. A regular 50c value. During THREE BIG DAYS, each..... **27c**

SPECIAL

Dainty Summer Frocks in Beautiful New Designs

SPECIAL

They Are Great Value

Come and See

XB379—Look at the dainty styles and excellent cut of these Summer Frocks. The 8 illustrations represent only a portion of the styles comprising this wonderful assortment. You will find here Dresses in Women's sizes 16 to 44 for regular figures, and sizes 46 to 52 for stout figures. Short sleeves and long sleeves in both regular and stout sizes. The materials are the small, medium and large patterned printed LINENS, BROADCLOTHS, FOULARDS, CHARMUESE and SATEENS. All made up in natty and newest styles, with Vestees, Cuffs, Belts, Pockets, Ties, Inverted Pleats and Panels included in the display. All made with 3 inch hems. Dresses that usually sell at from $2.75 to $3.75 DURING THREE BIG DAYS, EACH

1.69

SPECIAL

Figured Crepe Bloomers

MADE WITH GUSSET

THE QUALITY IS GOOD, THE PRICE IS VERY LOW

A splendid quality is this Crepe Bloomer. Elastic at knee, waist, full cut, made with gusset. Colours of sky, flesh, white, maise, helio and peach. In women's sizes. A regular 59c quality. During THREE BIG DAYS, pair, **37c**

SPECIAL

Men's Belt Special

IN BLACK, BROWN OR GREY

Made from good quality para rubber, 1-inch wide, in colours of black, brown and grey, and fitted with nickle box buckle, and in all sizes 32 to 42 inches. A regular 25c Belt. Buckle and Belt complete. During THREE BIG DAYS, each..... **14c**

SOAP

THE SAME GOOD QUALITY SOAP

This Old Friend Appears Every Month During Our 3 Big Days

A big 4-ounce cake of high quality Soap you know so well. Perfumed in lilac and rose odors. A regular 10c cake. During THREE BIG DAYS, per cake..... **5c**

Not More Than 5 Cakes to a Customer

Pure Linen TableCloths

SEE THESE AND JUDGE THE VALUE FOR YOURSELF

This is an extraordinary offering in a Table Cloth. It measures 64 x 64 inches, is an absolutely Pure Linen Cloth, in an assortment of beautiful floral designs, and fully bleached. A regular $2.50 Cloth. This is a rare buying opportunity for you, and it will pay you to get all these Cloths you can use now. During THREE BIG DAYS, each,

$1.49

SPECIAL

Crash Hemstitched Towels

THESE ARE PURE LINEN

Size 17 x 28 inches, with hemstitched coloured ends. Colours of pink, blue, gold and lavender. Fine for stamping. See these early; they will sell out quickly. A regular 35c value. During THREE BIG DAYS, each..... **23c**

Heavy Fawn Bath Towel

A very heavily napped Towel in natural fawn colour, with red and white stripes. Measures 19 x 40 inches. Regular 45c value. During THREE BIG DAYS, each, **29c**

SPECIAL

A SUMMER NEED, AND IT IS OF EXCEPTIONALLY GOOD QUALITY

Genuine Gillette Razor FREE

With each purchase of a large size tube of Corson's Shaving Cream, in sanitary sealed tube, you will receive a genuine Gillette Razor, complete with one Blade. During THREE BIG DAYS, tube of Shaving Cream at regular price ..

35c

No Charge for Razor

We have divided these into three equal 9 a.m. lots. "Early comers" get them.

SPECIAL

Soap and Wash Cloth

Combination Soap and Wash Cloth offering. Three tablets of "Patricia" Soap, cut, 3 ozs., made of palm and cocoanut oils, together with Coloured Turkish Wash Cloth, size 9½ x 10 inches, wrapped in glassine package. During THREE BIG DAYS, 3 cakes of Soap and Wash Cloth for..... **23c**

Seven Piece Water Set

This Set contains 6 glazed edge Drinking Glasses, with one 3-Pint Water Jug. All made of clear pressed glass, with panel of Colonial design. If we offered these at 95c you would be surprised at the price, but look at this: During THREE BIG DAYS, per set, 6 Glasses and Jug..... **69c**

Linen Luncheon Sets

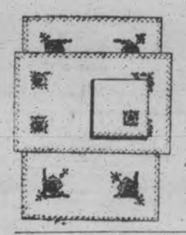

A TRAY CLOTH FREE WITH EVERY SET

A very dainty Set. Cloth, size 36 x 36, with four 12 x 12 Napkins to match. Heavily embroidered corners and hems, in all the leading colourings. With each Set will be given absolutely free a Pure Linen Tray Cloth, regularly worth $1.25. This Luncheon Set, in a regular way, is worth $6.00. During THREE BIG DAYS(with Tray Cloth included as a gift), per Set..... **$3.89**

SPECIAL

Checked Glass Towels

THIS WILL BE A "HURRY-UP" NUMBER—GET YOURS EARLY

Measures 18 x 27 inches. A large Fancy Check Glass Towel for home needs. A good drier. Big value at 20c. Come early! During THREE BIG DAYS, each, **12½c**

THE HALL STORE

NORWOOD HAS CELEBRATION

Diamond Jubilee of Confederation is Suitably Honored.

PAGEANT AND PARADE.

NORWOOD, July 6.—The Diamond Jubilee of Confederation was royally celebrated by Asphodel, Drummer and Norwood municipalities at Norwood on Friday, July 1. The town was gaily decorated. The decorating committee was busily engaged on Thursday putting up banners, streamers and flags. The banks and stores presented a very bright appearance and many of the homes were ablaze with flags and bunting.

The big event opened at twelve o'clock, when the bells were rung and the whistles blown.

The proceedings commenced at one o'clock with the raising of the flag, at the Armouries. This was followed by a grand patriotic procession which left the exhibition grounds headed by the Alderville Brass Band. The parade was along Alma to King, to Cedar, to Queen, to Colborne, to the Memorial Plot on Ridge street, where the band played several patriotic selections and the returned men placed a wreath on the War Memorial. After this O' Canada was played by the band and the Last Post sounded. The parade then proceeded along Ridge street to Pine street, to Peterboro street, to Colborne street and back to the exhibition grounds. The following is the order of the parade:

Reeves and members of the council of Asphodel and Dummer, Village Reeve and council, school trustees, Alderville Brass Band, primary department Norwood Public School. The little tots were dressed in white and the boys had white trousers on. They all had scarfs of red, white and blue and were in charge of Miss Gertie Greenbank, teacher.

Next came a float representing Manitoba. On the wagon was a wigwam and several Indians and squaws. Following this float were the other members of the first and second book classes with their teachers, Miss Lila Engisch and Miss Bessie Peoples. The pupils marching were dressed in white adorned with green maple leaves and wore crowns of the same.

Next came the girl pupils of Elgin school on a float gaily decoroated. These pupils were dressed as farmers and farmerettes, the girls with white sun bonnets and the boys walking beside the float, carrying rakes, hoes, etc., and wearing large straw hats. A pretty little pony and cart decorated in red, white and blue was at the rear of the float. Miss Irene Richardson is the teacher in this school.

The next in line was a float representing the nine provinces. John Bull was the driver and Miss Eva McNeely made a beautiful Miss Canada. Each province was represented by two pupils holding some products of the province they represented. The float was covered with white draped with red bunting caught up with blue tasels. The teacher in this school is Miss Ruby Gardner.

The next in line was a float representing British Columbia. Horses hitched to two long poles with a seat attached to them, the first driven by Hamilton Humphry and the last by Karl Thompson, caused a great deal of laughter. Then came a wagon on which canvas stretched over a pole on either side of which was a drawing to represent Rocky Mountains. On one side were the words "The Great Divide," on the other "Alexander McKenzie crossed Canada by land 1793." Mr. Scott Wildman, teacher in the Donegal school was responsible for this float. Next in line were pupils of the third and fourth rooms of Norwood Public chool, of which Mr. W. Wendt and Miss Ina Doxsee are teachers. At the head of this group were two boys carrying a banner on which was printed "We want John Barleycorn to be buried. Next came six of the boy pupils carrying a black casket and followed by the other pupils.

The High School had a sedan covered with large Union Jacks and two huge fish fastened to the front. This represented Nova Scotia.

Gaily decorated automobiles followed with some of Norwood's pioneer residents and others.

At the exhibition grounds the judging was done. The first prize for float went to the North School, Miss Ruby Gardener, teacher; 2nd prize, 1st and 2nd book classes, Misses Engisch and Peoples, teachers; 3rd prize Elgin School, Miss Irene Richardson, teacher; 4th Donegal, Mr. Scott Wildman, teacher.

First prize for parade, Donegal School; 2nd, Primary Norwood School; 3rd, Third Class, Norwood School; 4th prize, 1st and 2nd Classes, Norwood School.

The oratorical and singing contests took place in the Armories. Miss Georgina Beavis, Master Earl Bongard and Miss Rosie Beavis, pupils of the Norwood Public School, winning the prizes for the former and for the latter Miss Ariel Wilton won first, Helen Dickson second, and Margaret McGee third.

The first and second prizes for singing for the High School pupils was divided equally between Miss Elizabeth Thomson and Miss Blanche Stillman. A girl's soft ball match between teams from Warsaw and Norwood resulted in a victory for the former. A booth on the grounds where ice cream, soft drinks, fruits, candy, cigars and hot dogs were sold did a flourishing business.

Pageant Put On

In the evening a grant pageant "The Romance of Canada," put on in the town hall, under the auspices of the I.O.D.E., was all that could be desired. Miss Ruth Harper as "The Goddess" was especially good. All characters took their parts well.

Norwood will not soon forget Canada's Diamond Jubilee Celebration.

The several committees deserve great credit for the way everything was carried out.

Characters taking part in the pageant were:—Goddess, Miss Ruth Harper; Pages—Masters Trevor Robb and Garfield Hutchinson; Guardian Spirits—Miss Lila Kirk, Miss Lila Engisch; Fathers of Confederation—John A. McDonald, E. C. Squire; George Brown, K. G. Thomson; George Etienne Cartier, Rev. J. P. McLennan; Charles Tupper, Rev. Mr. Moyer; S. L. Tilly, Rev. R. F. Stillman.

The provinces and those who appeared with them were:—Ontario, Mrs. Harland Keefer; Laura Secord, Mrs. Alex Kempt; General Brock, Douglas Fennell. At this juncture Miss Una Duffield sang a song written especially for the Diamond Jubilee. Quebec, Mrs. W. Wendt; Generals Wolfe and Montcalm, Perrin Rord and Emilyn Edwards.

Harry Goden then sang in French the French Canadian National Anthem and delighted everyone.

New Brunswick, Mrs. R. Fennell; A river driver, Maitland Kirk; Just after the river driver appeared appeared, a quartette sang "The Canadian Boat Song; Price Edward Island, Miss Lillian Howson; Evangeline, Miss Winnifred Pearse; Manitoba, Miss Bessie Peoples; Trapper, Ronald Webster; Saskatchewan, Miss Edith Elliott; Mounted Police, Roger McMillan and Armar Weir, who sang "Out Where the West Begins." Alberta, Miss Edith Tedford; Cowboy, Ronald Rathwell; British Columbia, Miss Stella Burgess; Pauline Johnston, Miss Dulcie Fenton; Yukon, Miss Rose Squire; Robert Service, W. Wendt; The Snow Queen, Miss Lois Cuffe appeared with the Yukon; Pages were Jim and Teddy Baskin; The Pioneer Family, Thomas Clarke, (father,) Mrs. Rev. Moyer (mother,) and a bevy of children; Britannia, Miss Vera Finlay; Pages, Master's P. Tharby and E. Bongard; Nursing Sister, Miss G. Greenbank; Soldier, Phil Merrick; Pioneer teacher, Mr. Rutter; Pioneer preacher, George Hamilton; Railroad builder, S. Hutchinson Fisherman and fishwife, Mr. and Mrs. Scott Wildman, Mrs. Wildman sah Caller Herrin; Sailor and sailor's lass, W. Wildman and Miss Ruth Wildman; New Canadians, Englishman, W. Bitten; Scotchman, Mr. Coniker; Irishman, George Hamphries; Ruthenian family, Ray Fry (father,) Miss L. Leeper (mother,) Lottie Jones, Milford Ennis, Alex Lumsden, Harold Lumsden, the children.

After all these had appeared, Britannia crowned the Pioneer Mother as the most worthy to be crowned. "Home, Sweet Home" was then sung by Miss Evelyn Scott. Suitable music, both vocal and instrumental was rendered during the evening's performance.

Charlie Copen rendered a violin solo during the performance. Miss Barbara Foote was pianist for the evening.

The entertainment closed with the National Anthem.

It is Serious When The Kidneys Go Wrong

These letters tell of two cases in which Dr. Chase's Kidney-Liver Pills afforded the desired relief.

For about half a century Dr. Chase's Kidney-Liver Pills have been known to the public as an effective treatment for the relief of kidney ills. Before that they had been for years proven in private practice. Surely they have stood the test of time. And to-day they are more popular than ever before. Why? Simply because they produce the desired results. You know when you use them that you are not experimenting with an untried medicine.

Mrs. Fred Martin, Box 61, Bradford, Ont., writes:—

"I can highly recommend Dr. Chase's K. & L. Pills, as I used to suffer agonies with gravel in the kidneys and tried several medicines with no results, until one day I decided to try Dr. Chase's K. & L. Pills and obtained so much benefit from them that I am now never without a box in use and one in reserve. I certainly wish Dr. Chase's Medicines every success."

Miss Mary Pettipas, 158, Upper Water St., Halifax, N.S., writes:—

"I suffered for two years with kidney trouble and tried a great deal of medicines, which did not help me at all. I was so nervous I could not rest at night. A neighbour advised me to try your K. & L. Pills and since taking them I feel like a new person and now sleep soundly at nights, thanks to Dr. Chase."

Dr. Chase's Kidney-Liver Pills—35 cts. per box, all dealers, or The Dr. A. W. Chase Medicine Company, Limited, Toronto.

RENZYME

The first thing in the morning—a "dash" of

ENO'S "FRUIT SALT"

in a glass of water brings the happiness of health.

ROSENEATH NEWS

ROSENEATH, July 6. — Dr. and Mrs. Hershey spent a week-end in Toronto lately.

Fire broke out in Mr. Robin's house near Rice Lake. Mr. Clarence Thackeray, who occupies the house, was fortunate in having help to extinguish the blaze. The building was insured.

Rev. Lovelace preached his farewell sermon on June 26th. Best wishes weer extended to him as he goes to his new pastorate at Ivanhoe.

Rev. R. Brown is moving from Cordova to Roseneath, and will take up his new work in the United Church here.

Miss Bertha A. Clark, who has been teacher in the Junior Room for the past four and a half years, has resigned her position.

At the annual C.G.I.T. picnic held at Rev. Mr. Lovelace's cottage, Cherry Bank, the King's Daughters' C.G.I.T. Group, made a presentation to Miss Bertha Clark. The leader, Mrs. Andrew Brown, in a few words, expressed the dgep sorrow of the group in hearing of Miss Clark's intention to leave Roseneath. She spoke of Miss Clark as a willing worker in whatever she did during the four and a half years here, not only in the C.G.I.T. Group, but in many other ways had proved to be a great help in the community and in the church.

Miss Gladys Blodgett, the president, presented Miss Clark with a beautiful black satin-finish jardiniere. The Group extended their best wishes for future success for Miss Clark.

Miss Clark thanked the Group for the gift, and hoped that the members would continue in doing good work for all time.

The city of Detroit was photographed recently from a distance of 210 miles, aviators using a new 45-pound lens, 9 inches thick.

Canadian Department-Stores Limited

The Growth of the Department Store

WHEN Confederation was a new idea, nobody had ever heard of the Department Store. The shopping centre was the general store, containing a little of everything, and nothing very good. In the sixty years that have made Canada a world nation, the Department Store has come to be the great distributing centre of modern commerce.

Now comes a further development—the linking together of the more progressive stores into one chain system, no longer competing against themselves, but serving collectively the needs of the country. It is another advance in Canadian prosperity.

38-Inch Plain Voile

Splendid quality of Plain Voile, used extensively for curtains, taped edge, in a fine selection of new shades. Specially priced for three hours.

MAIN FLOOR—THURSDAY MORNING—JULY SPECIAL

39c Yard

"Crum's" English Prints

Crum's Prints are very well known for wear and durability. We have received a new shipment, in stripe designs for men's shirts. Full 30 inches wide.

MAIN FLOOR THURSDAY MORNING SPECIAL

29c Yard

Special Remnant Sale

Thousands of yards in useful lengths have accumulated during our Demonstration Sale. We have measured them and marked them very low for quick selling on Thursday morning. From every piece goods dept. in the Store. Come early on Thursday morning. Just for three hours' selling.

BARGAIN ANNEX ONLY REMNANT SALE

"Veribest" Aluminum

Your choice of the following in this good quality Aluminum: Dish Pans, Potato Pots, Preserving Kettles, Sauce Pans, Mixing Bowl Sets, Pudding and Pan Sets, Kettles and London Kettles. All are perfect.

BARGAIN ANNEX THURSDAY MORNING JULY SPECIAL

89c Each

THURSDAY MORNING

Spotlight Special

Untrimmed Shapes

49c Each

REGULAR VALUES TO $3.50

In a fine assortment of Straws. Colors are:-Mauve, Green, Sand, Black, Blue, and Cocoa. Large and small head sizes, and large and small brimmed Hats.

(Millinery Dept., Second Floor.)

Boys' Wool Bathing Suits

A very fine selection of all the newest shades in Boys' One-Piece Pure Wool Bathing Suits. Sizes 24 to 28.

MEN'S SHOP THURSDAY MORNING

$1.79 Each

Men's Wool Bathing Suits

Men's One and Two-Piece All-Wool Bathing Suits in new fancy shades. The Two-Piece Suits have white belts. The Life Guard style. Sizes 34 to 44.

MEN'S SHOP THURSDAY MORNING

$2.95 Each

Nottingham Filet Net

Extra good quality of Nottingham Net in a fine assortment of filet designs. Suitable for any room in the house. About 36 inches wide.

BARGAIN ANNEX SPECIAL THURSDAY MORNING

39c Yard

Drapery Chintz

Thousands of yards of new patterns in Drapery Chintz, suitable for box covering, cushion and canoe covers. Full 36 inches wide.

BARGAIN ANNEX THURSDAY MORNING SPECIAL

19c Yard

"Wabasso" Wacosilke

New shipment of this popular dress silk fabric. New shades. Fully guaranteed fast colors. Full 36-inch. Ideal for all kinds of ladies' wear.

MAIN FLOOR THURSDAY MORNING

69c Yard

CANADIAN DEPARTMENT-STORES LIMITED

SUCCESSORS TO THE CRESSMAN CO., LTD. — STORE NO. 15.

Bargain Annex Open Thursday Morning 9 to 12 Noon.

Store closes every Thursday during July and August at 12 o'clock noon.

MADOC PASTOR SAYS FAREWELL

Many Presentations Made To Rev. and Mrs. A. H. Foster.

I. O. O. F. SERVICE.

MADOC, July 6. — Sunday last marked the closing of Rev. A. H. Foster's ministry in the United Church. At Sunday School in the morning Mr. Foster presented the Young Worshippers' League with a record of members from the time of its inception. To those who had attended church from thirty-five to forty-five Sundays during the year, books were presented. The Young Men's Bible Class took this opportunity to present Mr. Foster with a pair of gold cuff links as a token of their regard, and the Young People's League gave him a gold watch chain.

Mrs. Foster, who had been a faithful and devoted teacher in the Sunday School, was the recipient of a silver tray from her class, while the League had presented her with a basket of marigolds at their last meeting.

At the morning service the Holy Sacrament was administered. Large congregations were present at both morning and evening services, at both of which Mr. Foster preached earnest, helpful addresses, referring to the work that had been accomplished during the five years of his stay here, and his regret at leaving. Pleasing anthems were rendered by full choirs, Mrs. Foster taking the solo parts. A duet was sung by Mrs. Foster and Mrs. Ashley.

Mr. and Mrs. Foster left on Monday for Lindsay, where they will stay for a few days en route to their new home in Parkhill. Their many friends wish them success and happiness in their new field of endeavor.

Lodges Attend Service

Madoc Lodge,I.O.O.F., No. 179, and Oakdale Rebekah Lodge, No. 134, attended divine service in St. Peter's Presbyterian Church on Sunday last. Rev. Mr. Marshall gave an inspiring and appropriate address, taking as his subject, "The Great Friend." The regular order of service was followed, with a solo sung by Miss Lenore Vandervoort.

Following the hour of worship both lodges, accompanied by the I.O.O.F. band, marked to the cemetery, where the ceremony of decoration day was carried out and many beautiful flowers laid on the graves of those members who have passed to the Great Beyond.

School Closed

Madoc Public School closed on Wednesday, the High School having finished on the 17th. There will be two changes on the High School staff; Miss Wilson has left to take another position, and Mr. Curtin goes to Port Hope for the ensuing year.

Fifty-eight candidates wrote the examinations for entrance to High School last week. The students found the sudden heat on Wednesday afternoon and Thursday very trying.

A Serbian sculptor, Yovan Peshitch, has invented an economical building brick made of paper and seven other ingredients, kept secret by the discoverer. The material is said to be fireproof and waterproof.

A bull near Hayden, O., charged a freight train. He derailed one car containing dynamite, but there was no explosion. The bull was killed.

ORANGEMEN ATTEND SERVICE AT ZION

Rev. C. D. Daniel Preaches Sermon on Precept of Order.

PETHERICK'S CORNERS, July 6. —On Sunday morning ,at 11 o'clock, the members of L.O.L. No. 2322, and L.O.B.A., No. 129 ,attended divine service at Zion Church ,with a good attendance of both lodge members and visitors. Rev. C. D .Daniel, pastor of the congregation, addressed his fellow lodge members, taking his text from 1 Cor.. 16, 13 and 1 Peter 2, 17: "Watch ye, stand fast in the faith, quit ye like men, be strong, honour all men, love the brotherhood, fear God, honour the king."

The speaker first reviewed the wonderful history of the founding of Orangeism and the events of the rising tide of Protestantism in the days of William of Orange.

The second part of the text applied more closely to the observance of the truths of the Orange belief. The four commands were a challenge to Orange members to adhere to their great code of things spiritual. Orangemen would do well to follow these. At times they were not as faithful to their fellows as they might be. The fear of God should lead them to be examples of Christian living both to their own families and to the community. They should also be patriotic, and Mr. Daniel reminded the audience that many of the things which constituted Orangeism were only possible under the British flag.

His whole discourse was filled with the plea for a greater love and fellowship between men, a fine ideal for all humans as well as for lodge members. In closing he especially reminded his hearers that Orangeism stood for equality between races, and allowed for no race preference.

The choir for the occasion was composed of men, all members of the Order. They rendered the patriotic hymn, "Guard the Flag."

Seymour Circuit League picnic at Crow River on Friday promises a good time for everyone.

Sunday School Social.

The annual social evening of the Zion Sunday School was held at the home of Mr. Fred Barnum on Friday evening, July 1st, with a good crowd present. The proceeds were over $56.00. Rev. Mr. Daniel and Fred Barnum gave a display of fireworks in honour of Dominion Day. The balloon ascension was a failure, as a tree was in the way.

A whole evening's entertainment was provided by three ball games. The main attraction was the return game between Rylstone and Petherick's. While Rylstone put up a good game on their first apeparance, they failed to live up to advance notices on Friday evening, and the local team won by 34 to 5 in six innings. The Rylstone team scored in only one inning, the fourth, while the locals batted steadily. Gerald Petherick was the leading scorer, with six counters, while G. Kerr and R. Fry each had a homer to deep centre.

The teams:

Rylstone—M. Finch, cf; R. McKeown, c; E. Anderson, 2b; Lorne Anderson, lf; D .Barnum, 1b; G. Meiklejohn, ss; Earl Fairman, rf.

Petherick's—G. Petherick, lf; G. Meiklejohn, p; J. Lain, 3b; Grant Kerr, p and cf; T. Owens, c; R. Fry, 2b; Rev. Daniel, 1b; L. Anderson, p and cf; Roy Barnum, ss; Thomas Fry, 3b; Don. Kerr, rf.

Umpires—Lorne Barnum and B. Scriver.

Score by innings:

Petherick's .. .. 2 12 4586—34
Rylstone .. .. 0 0 0500—5

The married men still have a secret ambition to beat the bachelors, but in a short, snappy encounter following the main game, they were defeated 9 to 4.

Married Men—L. Barnum, G. Anderson, F. Bonnycastle, Fred Barnum, V. Irwin, L. Watson, R. Meiklejohn, Thomas Fry, and Rev. Mr. Daniel.

Bachelors — R. Barnum, G. Kerr, B. Scriver, R. Fry, L. Anderson, D. Barnum, C. Owens, G. Meiklejohn, and T. Owens.

A game which provided plenty of excitement was played in another part of the field, when the boys of Mr. Barnum's class defeated a girls' team by 27 to 16. The boys played with one hand only ,and many stunts were pulled off.

Girls—Beatrice Lain, Gladys Simpson, Evelyn Barnum, Reta Lain, Nellie Bennett, Gladys McKenzie, Alma Simpson, Elsie Forde, Jennie Fry, and Evelyn Bonnycastle.

Boys—Art. Petherick, Alf. Simpson, Gerald Barnum, Frank Naish, Fred Fry, Aylmer Peterick, George Brunton, Don. Watson, and Don. Barnum.

A number from this district are planning to take in the Bay of Quinte young people's excursion to Rochester on July 13th.

Rylstone Sunday School social will be held at S. G. Meiklejohn's on Thursday evening.

CAVAN PERSONALS.

CAVAN, July 5. — Mr. and Mrs. Charles Shortt, of Toronto, were week end guests with Miss Winona Cathcart.

Miss Jennie Swain, of Lindsay, spent a few days here last week with her sister, Mrs. Wm. Tinney.

Mrs. B. F. Carley, of Toronto, was a week end visitor with Mrs. Howson.

Mr. and Mrs. Albert Elliott spent the holiday in Norwood with their daughter, Mrs. Sydney Hutchinson.

Earl Howson of Toronto, is spending his holidays with his grandparents, Mr. and Mrs. Albert Elliott.

Mr. and Mrs. Forder, of Nestleton, spent the holiday with their daughter, Mrs. Harry Tinney.

Mr. and Mrs. Chas. Marshall and family of Toronto, were week end guests of Mr. and Mrs. George Howden.

Mrs. M. Barker was called to Brockville last week on account of the death of her aunt.

Palmer Howden spent the holiday in Oshawa and Toronto.

MARMORA NEWS.

MARMORA, July 5.—Mr. S. H. Connor, of Tweed, is presiding at the entrance examinations here.

The foundation of the old building on Forsyth street, formerly serving as J. D. Narrie's shoe store, has been fixed over for use as a bandstand. This has been made possible through a public subscription.

This year's staff of Marmora's Public School teachers have been re-engaged for next year, and that of the Continuation School will also be the same after vacation. Mr. Forrest Craig, Principal at Deloro Public School for the past two years, is not returning it is understood.

SCHOOL REPORT

S.S. No. 1 ASPHODEL (WESTWOOD)

The following names are in order of merit:

Jr. IV. to Sr. IV.—Bruce Graham (honors), Arnold Steele, Reta Dickson, Alfred Hie.

Jr. IV.—Willis Douglas.

Jr. III. to Sr. III.—Jean Cummiskey (honors), Annie Beavis, Maxwell Brackenridge, Oliver Hie, Arthur Hook.

Sr. II. to Jr. III.—Margaret Walsh (honors), Jack Graham (honors), Mary Steele, Janet Douglas.

Jr. II. to Sr. II.—Martha Cummiskey (honors), Annie Walsh (honors), Leslie Sargent (honors), Marion Richardson (honors).

Jr. I. B—Russell Douglas, Hilda Hie, Orville Richardson.

Jr. I. A—Isabel Sargent (honors), Mary Walsh (honors), Wilma Douglast (honors).

Sr. Pr.—Archie Beavis (honors), Jimmie Beavis (honors).

Jr. Pr.—Raymond Hook (honors), Ruth Cardwell (honors), [illegible] (honors), Jessie Douglas (honors), Jimmie Cummiskey.

M. HINTON, Teacher.

FOSSIL PRINTS OF GREAT AGE

Footmarks Believed Those of Animals Living Before Dinosaurs.

NO SKELETONS FOUND.

WASHINGTON, July 5 (Canadian Press). — Fossil foot prints of prehistoric animals impressed in rock slabs have been brought from the Grand Canyon of Colorado to the National Museum by Charles Gilmour, curator of Vertebrate Paleontology. The prints were made twenty-five to thirty million years ago, he said.

The animals weer probably reptiles or amphibians seven or eight feet long ,living before the dinosaur, according to Mr. Gilmour, although the canyon failed to reveal any skeleton to which the prints would conform.

James T. Thompson is serving his twenty-sixth term as Mayor of Lewes, Delaware.

CONTRACTS LET

(Continued from Page 1)

That the following be appointed to the Public School staff at the initial salary opposite their respective names and with increase according to schedule and duties to commence in September:

Donald T. Crawford $1200.00
Miss B. M. Chambers 900.00
Miss Isobel Connolly 900.00

That the following be re-appointed on the Public School staff for the term beginning 1st Sept, and ending June 30, 1928, at salaries opposite their respective names:

Dr. A. W. McPherson, medical officer, $1700; Dr. J. C. Green, dental officer, $1200; Miss M. J. V. Jory, school nurse, $1500; Miss Hazel Buller ,assistant to dental officer, $350; J. Abraham, attendance officer, $1200.

That Mr. C. E. Jamieson, head of the Commercial Department, be granted a bonus of $150 for the past term, ending June 30, in recognition of the fact that he has had greater responsibilities owing to the Commercial classes being conducted in a separate building.

That the maximum salary paid to principals of the Public Schools be increased to $3000 the yearly increase to remain as at present, namely $100, until the maximum is reached.

Strawberry Jam without failure

LUSCIOUS strawberries! Always hard to jell because lacking in natural jellying substance, will now "set" perfectly with the use of pure, wholesome Certo.

Certo is the jellying substance of fruit—highly refined and concentrated. By following the simple Certo recipes there is no possibility of failure.

Certo ensures a firm, bright jam or jelly with the delightful, natural flavor of the fruit. You will get half as much again from the same quantity of fruit—the natural fruit color retained—no long boiling—no waste—definite results—the Certo way.

A book of simple tested recipes for all varieties of delicious jams, jellies and marmalades with every bottle.

Send the coupon and we will mail you (free) a special colored booklet of recipes and suggestions for jams and jellies.

Douglas Packing Co., Limited
Cobourg, Ont., Canada

Please send me (free) a copy of your new colored booklet on jams and jellies. 139

Name .....

Address .....

.....

CERTO

Summer tourist fares!

To the Canadian Pacific Rockies and the Pacific Coast—

to VANCOUVER VICTORIA SEATTLE PORTLAND from Toronto & Return ~$109.55~

to BANFF REACHED ONLY VIA CANADIAN PACIFIC — from Toronto & Return ~$87.80~

to (IN EFFECT JUNE 18) LAKE LOUISE REACHED ONLY VIA CANADIAN PACIFIC — from Toronto & Return ~$89.35~

Return Limit Oct. 31 Stopover allowed

For your Summer Vacation—

Illustrated booklets and time tables, and information as to fares, itineraries, etc., will be gladly furnished upon application.

Write or call on any Canadian Pacific Agent or W. Fulton, District Passenger Agent, Toronto.

Travel CANADIAN PACIFIC

IT PAYS TO

Reading Keys Hit Four Homers Off Leaf Hurler

LEAFS LOSE OPENING TILT

Lowly Reading Keys Give Doyle Drubbing, Pound Four Out Homers.

UNDER NEW MANAGER.

MAPLE LEAF STADIUM, July 6. -With a new manager and everything, the Leafs opened up a four-ames series with Reading, league railed, yesterday before a slim rowd. Bill O'Hara celebrated his augural as manager of the club by utting on a uniform and taking the oaching line at third base. He is opeful of pulling the champions out f fifth place and back into the first ivision where they belong. He has o immediate plans to deals or ades. The Yankees will be here on hursday. Doyle was in the box for oronto and Harrison for Reading.

The Stars registered their sixth traight victory at Syracuse yesterday, sinking Jersey City 11 to 6 under a barrage of 14 hits, four of them ome runs. Howard Williamson hit wo homers, Kapl and Layne one ach. Peel and Brown executed a ouble steal for a run in the seventh, eel scoring.

Rochester broke its losing streak y winning the first game of the ome series, from Newark by a score f 9 to 4. Head and Manion feaured with home runs.

PLAY TO-NIGHT.

..ockworks Meet C. G. E. In Softball Fixture at Confed-eration Square.

The first game of the play-off for he Taylor Cup will be staged tonight t Confederation Square, when the elmonts and C.G.E. hook up. This ame should provide the fans with lot of good baseball. Both teams ave strong lineups and it will be a attle all the way.

Fans who think the Belmonts will alk away with this game will get a urprise. The C.G.E. lost to The Examiner on their last appearance ut, but they were short five of their egulars. Tonight they will trot out heir strongest lineup, with a couple f additional men they have signed p. The Belmonts will send in their trongest lineup for tonight's fixture.

Carruthers will in all probability wirl for the Belmonts, with Richnond getting the assignment for the lectric boys.

The teams will get away at 6.15 harp, and fans are advised not to iss this game.

On Thursday night The Examiner hd Lock Works will play their secnd game of the post season games. his game will mark the last appearnce of these two teams, as this ill be the second time these two eams have met.

LAWN BOWLING

Bacon 17, Donaldson 20.
Sedgewick 13, Bennett 14.
Freeman 10, Wyllie 17.
French 16, Allen 15.
Martin 15, Seymour 11.

SANTAL MIDY
PAIN of Bladder Weakness
Relieved by SANTAL MIDY
Be sure it is the Genuine. Look for the word "MIDY"
Sold by All Druggists

BASEBALL STANDING.

INTERNATIONAL LEAGUE.

	Won.	Lost.	P.C.
Syracuse	55	29	.655
Buffalo	47	31	.603
Baltimore	47	32	.595
Newark	44	40	.529
Toronto	42	40	.512
Rochester	39	39	.500
Jersey City	35	45	.438
Reading	15	68	.181

AMERICAN LEAGUE.

	Won.	Lost.	P.C.
New York	54	21	.720
Washington	40	32	.556
Chicago	42	35	.545
Detroit	37	33	.529
Philadelphia	38	36	.513
Cleveland	34	40	.459
St. Louis	30	41	.423
Boston	17	54	.239

NATIONAL LEAGUE.

	Won.	Lost.	P.C.
Pittsburg	44	25	.638
Chicago	45	27	.625
St. Louis	39	31	.557
New York	39	35	.527
Brooklyn	35	38	.479
Boston	28	38	.424
Philadelphia	28	42	.400
Cincinnati	26	48	.351

AMERICANS LEAD AT RIDEAU COURTS

White and Thalheumer Win Respective Matches in

OTTAWA, Ont., July 6 (Canadian Press). — Quite the most successful day witnessed in an Ontario championship was the unanimous opinion of the large gallery on hand to view the many wonderful matches which were on the calendar at the Rideau Lawn Tennis Club here yesterday. It is a long time since the early stages of a provincial championship has produced such a high-class assortment of matches, in all events.

Lewis N. White, ranking American star, and his partner, Louis Thalheimer, both of Austin, Texas, continued to be the bright stars of the assembly, and quite dazzled everyone by their brilliant display. White won his match in the singles event against A. J. Belliveau, of Ottawa, as also did Thalheimer from J. N. Phillips, Cornwall, Ont., star, and former inter-collegiate player.

H. F. Wright, of Ottawa, won two events, and Redmond Quain, also of Ottawa, won from Brian Doherty, of Toronto, and later lost to P. Fontaine, of Montreal. A. Noble and D. H. Martin, of Newton, Mass., continued to win, their opponents being McAusland and Clegg respectively, each of Montreal. Marcel Rainville, of Montreal, was successful against his doubles partner, Angus Casails, also of Montreal. Gilbert Nunns, of Toronto, won after a battle, from J. M. Woods, of Ottawa. Another Toronto boy to come through was M. Margesson. Leroy Rennie, Toronto, won from V. Tupling, Ontario junior champion in 1926, in straight sets. Hilts, of Toronto, was another winner.

In the ladies' events, Miss E. Billings, from Montreal, defeated Mrs. G. R. Brown, of Toronto, and Miss G. Gallery, Montreal, defeated Miss Devine, of Ottawa. Mrs. H. R. W. Smith, Toronto, was a winner over Miss M. Parker, Montreal.

There were some very fine matches in the doubles event, in particular the win of Sam Hardy, New York, and H. F. Wright, of Ottawa, over M. W. Duthie and T. H. Sears, of Toronto. This match was very hard-fought, despite the short score. Bulmer-Clegg, of Montreal, had a hard battle to win from Noble-Martin, of Newton, Mass.

NEW CHAMPIONS AT WIMBLEDON

Fifty-First Wimbledon Tennis Tournament Brought To Close.

WIMBLEDON, July 6.—(Canadian Press).—The fifty first Wimbledon tennis tournament closed yesterday and the new champions are:

Men's singles—Henri Cochet.

Men's doubles—William T. Tilden and Francis Hunter.

Women's singles—Miss Helen Wills.

Women's doubles—Miss Helen Wills and Miss Elizabeth Ryan.

Mixed doubles—Miss Elizabeth Ryan and Francis T. Hunter.

The United States thus carried off four fifths of the final glory, but suffered a severe and significant defeat in the men's singles where Big Bill Tilden, the temperamental veteran champion lost out and where the crown now rests on the deserving brow of the little Henri Cochet of France.

The tournament indicated a decided rise in British tennis stock particularly among the women, the most astonishing upset of the whole season being the defeat of Mrs. Molla Mallory, champion of the United States, by Miss Betty Nuthall, the English school girl. The tennis of Miss Joan Fry, another youngster of the English courts, and of Miss Bobbie Heinie of South Africa was also a matter of comment among the wise ones of the Wimbledon stands.

Miss Elizabeth Ryan of California was the star of the final day's play. She won the women's doubles paired with Miss Wills against Miss Heine and Mrs. J. Peacock of South Africa. Then after a few minutes rest she returned to the court and with Francis Hunter raced through the semi-finals in the mixed double against Louis Raymond of South Africa and Miss Heine. Later she appeared to win the mixed doubles final against L. A. Godfree and Mrs. Kitty McKane Godfree of England.

BASEBALL SCORES.

SPORT ... ...
Baseball results ... ...

INTERNATIONAL LEAGUE.

Jersey City . . . 000300300— 6 10 0
Syracuse . . . . 00015041x—11 14 2
Ellis, Parks and Cobb; Johnson and Morrow.

Reading . . . . 130005000— 9 14 0
Toronto . . . . 200110001— 5 13 2
Harrison and Davis; Doyle, Courtney, Gordonier, and Styles.

Newark . . . . 100300000— 4 10 3
Rochester . . . 03101130x— 9 9 0
Moore and Manion; Shoffner and Head.

(Only three games.)

NATIONAL LEAGUE.

Boston . . . . . 110000020— 4 11 1
Philadelphia . . . 010000112— 5 9 1
Genewich and Hogan; Sweetland and Wilson.

Cincinnati . . . 000040001— 5 9 0
Chicago . . . . 00050003x— 8 11 3
Luque, Rixey and Hargrave; Osborn and Hartnett.

St. Louis . . . . 000010010— 2 7 0
Pittsburgh . . . 00057011x—14 19 0
Reinhart, Keen, H. Bell and O'Farrell, Schulte; Aldridge and Spencer.

(Only three games.)

AMERICAN LEAGUE.

Philadelphia . . . 000101102— 5 10 0
Boston . . . . . 001310001— 6 16 1
Baker, Willis, Pute, Grove and Cochrane; Welzer, Harris and Hoffman.

Washington . . . 501000000— 6 9 1
New York. . . . 202100101— 7 10 1
Hadley, Braxton, Lisenbee and Ruel; Hoyt, Giard, Shawkey, and Collins.

Detroit . . . . 010000250— 8 8 3
St. Louis . . . . 23152031x—17 20 3
Whitehall, Carroll and Woodall; Gaston and Schang.

(Only three games.)

MAINTAIN LEAD IN LEAGUE RACE

Pirates Overwhelm Cards 14-2 While Chicago Defeat Cincinnati.

PHILLIES WIN.

NEW YORK, July 6.—(Canadian Press).—Pittsburgh maintained its half game lead in the National League race by overwhelming the visiting St. Louis team yesterday, 14 to 2, while the Chicago Cubs were defeating Cincinnati. The Pirates' triumph gave them a clean sweep of the three game series and marked St. Louis' sixth consecutive defeat. Aldridge allowed the champions but five hits and fanned six.

Chicago closed its stand on the home grounds yesterday by registering its seventh victory in a row in downing Cincinnati 8 to 5. The Cubs concentrated their attack in two innings, driving Luque off the hill in the eighth. Osborn also was driven off the mound in the fifth inning when the Reds scored four runs.

A two run rally in the ninth at Philadelphia enabled the Phillies to break their six game losing streak and defeat the Boston Braves 5 to 4. The triumph also gave Lester Sweetland, rookie southpaw of the home team, victory in his big league debut. Fred Leach and Doc Farrell hit home runs, the latter driving Mann home ahead of him in the eighth.

EXAMINER LOSE TO LOCK WORKS

Lock Company Team Takes Second Game of Post Season Series.

SCORE 16 TO 6.

The Lock Works were too much for the Examiner boys in the second game of the post season series held in Confederation Square last night. A blow up in the third gave the Lock Company team five runs, and they won the game 16 to 6. The three pitchers used delivered good ball, but on the part of the Examiner costly errors meant runs for the winners.

Waddell struck out nine and walked seven, allowing eight hits. H. Dormer, who replaced Simmons in the seventh, got the only strike-out for the newsboys. Simmons walked four and allowed eleven hits. Dormer, who relieved him, walked one man and allowed one hit, but two runs were scored in the ninth by errors at third base.

The heavy hitters on the Examiner team were unable to connect, and the team was somewhat weakened by the absence of Bradshaw on third base, but on the night's play the winners got enough earned runs to win the game.

"Scotty" Galbraith was robbed of a nice home run in the fourth when he failed to touch second base in making the circuit run.

To-night the Belmonts and C.G.E. meet in the first game of the Taylor Cup finals, and all fans are assured of a real game. Both these teams were given strenuous contests to win their group.

The line-up:

Lock Works—Weese, ss; Crary, 2b; Nichols, lf; Galbraith, rf; Dobson, c; Holland, mf; Westbrook, 3b; Smith, 1b; Waddell, p; with Jones, Ramsden and Powell relieving in the outfield.

Examiner—Dugan, c, 3b; Dormer, p, 3b; Baird, ss; Baker, 2b; Taylor, 1b; Cheu, mf; Guiry, lf; G. Dormer, rf; Simmons, p; McGraw, c.

Lock Works . . . .40511302x—16 12 2
Examiner. . . . .120100200— 6 8 8

Umpires—LeBarr and Bennett.

ELAINE DELANEY IN RECORD SWIM

Young Girl Sets Mark in 200-Meter Back-Stroke.

NEW YORK, July 6.—Miss Elaine Delaney, sixteen-year-old naiad of the Women's S.A., rose to the ranks of the world's record holders at a swimming meet in the lagoon of Briarcliff Lodge at Briarcliff Manor Monday.

Miss Delaney won from scratch a 200-meter backstroke handicap over a 50-meter course and returned 3:16 3-5, shattering the world's long course standard of 3:26, listed to the credit of Miss Sybil Bauer.

In a 1,000-meter free style invitation handicap Miss Ethel McGary defeated by nearly 50 yards her only opponent, Miss Betty Burgess, of Cleveland, all-around champion of Ohio, who had a 40-second start on her, in the striking time of 16:00 2-5. As no international standard for this classic distance is registered at present, bracket will be asked for the performance.

UZCUDUN REINSTATED.

NEW YORK, July 6.—(Canadian Press).—Paulino Uzcudun was reinstated today by the State Athletic Commission which simultaneously approved a 15-round match between the Spanish heavyweight and Harry Wills at Ebbetts Field July 13.

YANKEES WIN FROM SENATORS

Lazzeri Breaks Deadlock In Ninth By Slamming Circuit Blow.

BREAK EARLY LEAD.

NEW YORK, July 6.—(Canadian Press).—The New York Yankees tripped up the Senators for the third straight time yesterday by 7 to 6, Tony Lazzeri bringing the game to a dramatic close by slamming for the circuit after two were out in the ninth, snapping a deadlock. The Hugmen waged an uphill battle as Washington got off to a five run lead in the first inning. Goslin hit a home run in the first inning with two aboard and Ruel banged a homer with none on in the third.

The Browns landed on three Detroit Tiger pitchers for twenty hits, many for extra bases and won at St. Louis, 17 to 8. Gaston not only went the route for the Browns but got three hits including a home run with one man on. He was almost invincible except in the eighth when Gehringer hit for the circuit with the bases loaded.

Regan's double with two out after singles with Shaner and Todt knocked in the run which enabled Boston to defeat Philadelphia 6 to 5 in the last of the ninth inning at Boston. In the first of the ninth Welzer was knocked out of the box by the Athletics, who scored two runs and tied the game with none out. Harriss went in as relief pitcher and retired the side without further damage. The Red Sox made 16 hits, Todt leading with a home run and three singles.

MENIE DEFEATS MOUNT PLEASANT

Gets Back In Running By Surprise Win Away From Home.

BURNBRAE, July 6.— The Menie softball team came to life with a bang on Monday evening when they defeated Mount Pleasant on the latter's diamond by a score of 24 to 4. While Pierce, the Mount Pleasant pitching ace was below form, the Menie victory was due to their good fielding than to any other cause. In some games of late the Menie fileders have not been up to form but in this encounter they redeemed themselves. Every fly ball seemed to feel the magnetism of the Menie hands, and grounders received the strictest attention.

This win puts Menie on a .500 basis again and with two games to play, the team has a fighting chance to get into the play-offs.

On Friday evening, they visit Glen Ross and will bend every effort to defeat that strong aggregation. On Monday next, Mount Pleasant is here for the final game of the season and may upset the dope by putting Menie out of the charmed circle.

Mount Pleasant:—Pierce, p.; W. Jeffs, c.; Coggins, fb.; Montgomery, sb McConnell, tb.; F. Jeffs, ss.; Weaver, lf.; Read, cf.; Johnson,rf.

Menie: — Eagleson,p.; S. Little, c.; Shillinglaw, fb.; L.Little, sb.; J. Rannie, tb.; Linn, ss.; Petherick, lf.; Walker, cf.; F. Little, rf. Subs, Hobbs and Whitton.

Menie—24 runs, Mount Pleasant—4.

Batters Partners In Training Grind

WHITE SULPHUR SPRINGS, Saratoga Lake, N.Y., July 6.—(Canadian Press).—Yesterday was "socking day" in the training camp of Jack Dempsey where the former challenger of heavyweights is drilling for his drive back to the title throne.

Speed had its place too in yesterday's six rounds of boxing but the fire slowly returning to Dempsey's attack could not be held in restraint. In twenty seconds of one round Jack sent Eddie McMullin, rugged New York middleweight flying through the ropes and into the laps of newspapermen with a terrific left hook to the chin. The punch travelled less than a foot yet Eddie had to be carried to the dressing room where he dozed until the day's work was done.

Dave Shade is weaving style, emulating the type of attack Jack Sharkey is expected to employ in the Yankee stadium July 21, kept Dempsey bobbing in and out, ripping punches from all angles, but it was only in the final minute that Jack really caught up with the coast boy. Then he nailed Dave in a corner, and drove three six-inch left hooks to the chin that left the flashy middleweight feeling his way from the ring.

Members of the congregations of several English churches are permitted to ask the pastor questions during the sermon.

BIRDSALL SCHOOL PICNIC IS ENJOYED

Confederation Medal Presented To Each Pupil During Afternoon.

A very pleasing event took place on Saturday, July 2, when the Birdsalls Public school held a picnic at Birdsall Park, Rice Lake. The ideal weather helped to make the day a success, swimming being the first sport indulged in.

During the afternoon Col. R. E. Birdsall presented each of the pupils and teacher with a Confederation Jubilee medal, and gave a splendid address on Confederation. This was followed by suitable remarks by each o fthe trustees of the section and the singing of O Canada.

A sports programme was then carried on, the races and winners being as follows:

Tiny tots race—Rachel Elmhurst.
Primer class race—Edith Mortlock.
First class race—Isabel McColl.
Second class race—Everitt Elmhurst
Third class race—Bert Mortlock.
Fourth class race—Edith Bray.
Boot and shoe race—Helen Breckenridge.
Wheelbarrow race—Jack Barrie and Bert Mortlock.
Biscuit race—Virginia Lobb.
Young ladies race—Jean Clysdale.
Married ladies' race—Mrs. Percy Graham.
Young men's race—Walter Mortlock.
Married men's race—John Davidson.
Trustees' race—Mr. Fred Faux.
Teachers' race—Miss Humphries.
Softball—Boys versus young ladies, the score being 8-4 in favor of the ladies.

At the close of the game a splendid picnic supper was served by the ladies of the section. Miss Humphries moved a vote of thanks to all who had so kindly helped to make the picnic a success.

ZION NEWS

Messrs. Claire and Faunce O'Toole motored to Chicago last week.

The crops are thriving well throughout the country and if the warm weather continues, an abundant harvest is expected.

A shower was held at Mr. Sullivan's residence on Friday night last for their daughter, now Mrs. Maloney.

Miss Freda Carew, R.N., of Cleveland, is visiting Miss Sadie Dixon.

Zion and Bensfort Sunday Schools are holding a picnic Saturday next.

Every 10c Packet of WILSON'S FLY PADS
WILL KILL MORE FLIES THAN $8.00 WORTH OF ANY STICKY-FLY-CATCHER
Clean to handle. Sold by all Druggists, Grocers and General Stores

PARTIAL LIST OF THIS WEEK'S SPLENDID
USED CARS
FOR SALE AT
J. J. DUFFUS
LIMITED

McLaughlin (1924) Special Touring, 4 wheel brakes, newly painted, splendid tires $775
Overland Six Coach, newly painted and overhauled... $875
McLaughlin Master Six, 7-passenger Sedan, in splendid condition $700
Ford Tudor, newly painted.. $560
Maxwell Touring $150
Ford Tudor, balloon tires, all complete, only used one season $575
Overland 4 Touring..... $175
Ford 1-Ton Truck complete with body $250
Ford Light Delivery Truck, wire screen body..... $75
Dodge Touring, nice condition $350
Ford Touring, complete..... $135
Four Touring $100
Ford Coupe, in good condition $475
Ford Touring $75

We have several others of different types and makes; all at Special Bargains this week.
Our Usual Guarantee and Terms to Suit
J. J. DUFFUS
LIMITED

IT PAYS TO ADVERTISE

OUR BOARDING HOUSE — By Ahern

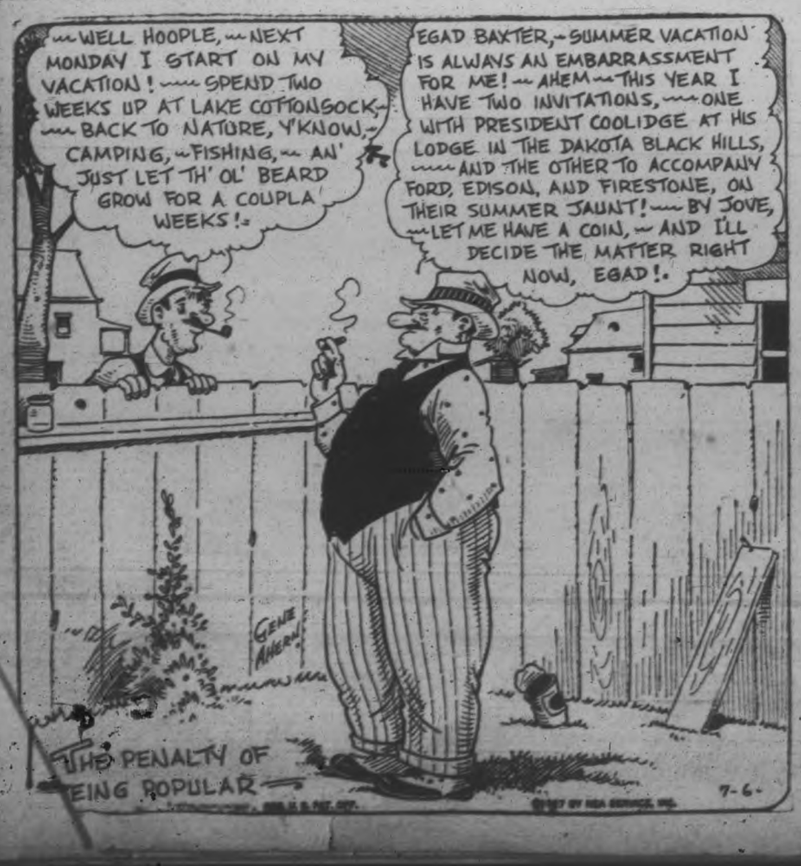

A Merciless Test!
20,000 miles in five weeks

Proves Stamina of NEW STAR CAR

Your Dealer has full particulars of this test. Ask him for them.

TWENTY thousand miles of day and night driving have again proven the stamina of the New Star Car. Almost continuously, in fair weather and foul, over roads that were good and roads that were bad, through mud-bogs and wet, sticky clay—this gruelling test was maintained and no mercy was shown.

Running at high speed or making its way slowly through the mire, this stock Sedan was subjected to infinitely greater strain than would ever be experienced in ordinary driving.

Thus, once more is demonstrated the fact that there is no automobile of any make, size or price that offers greater value per dollar, than the New Star Car.

DURANT MOTORS OF CANADA, LIMITED
TORONTO . . . CANADA

The Molehill that Makes a Mountain

A Little Classified Ad produces Enormous Results

PHONE 1600

WE WILL SEND FOR YOUR COPY

Rates, if prepaid:
1 cent a word or figure for first insertion.
½ cent a word for repeats.
25 words, one time 25c
25 words, three times 60c
25 words, five times 75c

a For Sale—General

STREET MAPS FOR SALE OF THE City of Peterborough. All streets shown and locations of manufacturing plants only 50c. At The Examiner office. dtfA

COAL OIL STOVES, $4.00 UP; DINing Tables, all kinds of Used Furniture. Would buy Used Furniture. 84 Hunter Street. 'Phone 1958W. 3d-5-6766A

ONE SMALL SIZE REFRIGERATOR, almost new; One Wood Cook Stove. Apply 53 Lock Street. 3d-7-6799A

CANOE, 16 FOOT, BASSWOOD, cheap. Apply last House Park St. South. 3d-7-6786A

1 GRAVITY WASHER, Tub Stand and Wringer. 504 Bolivar Street. 3d-7-6791A

2-BURNER NEW PERFECTION Coal Oil Cook Stove, with Oven, $15.00; Coal Oil Heater, new, $3.00. Apply, after 5 p.m., to 801 Water Street. 1d-5-6800A

REMINGTON 30 REPEATING RIFLE, almost new. Call at 390 Smith Street Evenings from 5 to 7. 3d-7-6801A

8-PIECE DINING-ROOM SUITE, Fumed Oak, also Odd Pieces of Furniture. 51 Alfred Street. 3d-7-6806A

LIGHT DEMOCRAT, GOOD CONDITION. Apply Edwards' Butcher Shop. 3d-7-6808A

ONE FLAT PIANO, IN GOOD CONdition. 'Phone 721 r 13. 3d-7-6807A

ENAMEL GAS RANGE, 4 BURNERS, Oven, Broiler, etc.; like new, cheap. 208 Charlotte Street. 6d-9-6781A

2-BURNER ELECTRIC PLATE, nickle top, special wiring. $22 Perry Street. 'Phone 2050J. 3d-6-6780A

DEW WORMS. APPLY 569 ARMOUR Road. 3d-9-6785A

21-FT. MOTOR LAUNCH, CHEAP for Cash. Apply 251 Lake Street. 3d-5-6738A

BICYCLE, CHEAP, 22IN. FRAME. Apply 156 London. 3d-6-6755A

GRAMOPHONE, LIKE NEW; CHEAP. Apply 535 Bolivar. 3d-5-6735A

TEMPORARY STAND, CORNER Charlotte and George; a real bargain for cash. Apply Louis Yeotes. 3d-5-6751A

BUY QUICK, SAVE MONEY!— 1 Road Grader, Double-acting Water Pump, Electric Heaters, Coal Stoves, and other Useful Tools and Materials. Apply at Car Barns, King Street. 4d-5-6303A

7-FT. WHITE ENAMEL BED, WITH Springs, $5.00. 'Phone 2452W. 3d-7-6814A

ONE FIRST-CLASS MOWER. APPLY Albert Wright, fourth house from Park on Howden Avenue. 3d-7-6511A

FRUIT AND VEGETABLES, FRESH and Daily. Factory Cotton Remnants, extra cheap. "Record Store," cor. Smith and Reid. 3d-7-6817A

DEW WORMS FOR SALE. 'PHONE 1763J. 12d-163-6642A

DRY SLAB WOOD, CUT, $2.50; DRY Hemlock, $3.00 per Load. Apply H. Hamlin, 'phone 1394J. 3d-4,6,8-6753A

2-BURNER OIL STOVE, $6; CUPboard, $3.50; Sideboards, $7 up; Beds and Springs, $4 up; Dresser Stands, Hall Rack, Pralour Tables, 3-Piece Mahogany Parlour Suite, Oak Divanette, Child's Cot, Screen Door, Extension Tables, Kitchen Tables, Rockers, Chairs, Large Crocks; Records, 5 for $1; Bedroom Screen, Washing Machines, Wringers, Dishes, etc. Apply 59 Aylmer near Perry. 3d-5-6752A

b For Rent—Houses and Apartments.

6-ROOMED BRICK COTTAGE, CONveniences. Apply 18 Edison Ave. 3d-156-6714B

FIVE - ROOMED NEW HOUSE, light and water. Apply 18 Edison Ave. 3d-156-6716B

FIVE-ROOMED HOUSE, GARDEN. Apply 471 Rubidge Street, or 'phone -823M. 3d-7-6793B

A ROOM FOR LADY, WITH BOARD or Light Housekeeping. 'Phone 567J. 3d-7-6798B

SMALL HOUSE. APPLY 416 AYLmer, or 'phone 1804. 3d-5-6747B

TWO FURNISHED BEDROOMS; ALL conveniences, use of 'phone. Apply 146 Park Rd. 'Phone 2163W. 3d-5-6787B

FIRST-CLASS FURNISHED FRONT Bedroom and Sitting-room; hot and cold water; use of 'phone. Call 613. 3d-6-6779B

LARGE MODERN HOUSE, IN DEsirable locality; newly decorated. 'Phone 1161J. 3d-5-6691B

b For Rent—Houses and Apartments.

NICE LITTLE FOUR-ROOMED COTtage, central, on Antrim, near George Street. Apply 183 Antrim. 6d-159-6704B

SMALL HOUSES, CONVENIENCES, vacant, central. 'Phone 1065W. 12d-153-6525B

COMFORTABLE HOUSE, CLEAN, garden; also Bright Flat, well decorated; good entrance. 'Phone 2211F. Apply 183 Antrim. 6d-158-6655B

6-ROOMED MODERN HOUSE. APply 256 Rubidge or 'phone 1405W. 3d-6-6777B

HOUSE, NO. 356 STEWART. IMMEdiate possession; all improvements, $30.00. W. J. Hancock. 6d-9-6757B

HOUSE, REASONABLE RENT TO right party. Apply 503 Stewart St. 6d-7-6727B

HOUSE, 356 STEWART. ALL IMProvements, $30.00. Immediate possession. Apply W. J. Hancock. 6d-10-6810B

LADY, IN GOOD HOME, WOULD rent beautifully Furnished Room; desirable locality; central. 'Phone 899 J. 3d-6-6783B

c For Rent—General

FOR RENT — MODERN, HEATED Apartments; apply 427 George St. dtf-1568C

No. 385 WATER STREET; SUITable for store or office; immediate possession; apply 427 George St. dtf-1507C

TWO OUTSIDE OFFICES IN BANK of Toronto building; heated; apply Bank of Toronto. dtf-1529C

GARAGE. APPLY 204 BROCK Street. 3d-6-6772C

FOR RENT—HEATED OFFICE ON George street. Apply 427 George street. dtf-U

TO RENT—STORE NO. 374½ WATER Street; apply to 427 George street. dtf-340

d Real Estate.

FOR SALE — MODERN 6-ROOMED House, very desirably situated in the West-end. This House has just been finished, and has every convenience. Easy terms (Monthly Instalments if desired). Apply 427 George Street. dtf-1764D

FOUR HOUSES, ONE BRICK IN THE City. Three in North Monaghan. Apply Frank Peters, Braidwood Ave. 3d-6-6773D

A SEVEN-ROOM HOUSE AND about an Acre of Good Land, with a number of apple trees; ideal for market garden; on west side of Monaghan Road; no city taxes. Apply No. 6 Frank Street. 3d-6-6763D

e Summer Cottages.

SUMMER COTTAGE TO RENT FOR month of July at Campbelltown. Apply 524 Bolivar Street. 'Phone 1751J. 3d-5-6759E

FOR RENT, BEAUTIFUL COMMODious Cottage at Chemong, belonging to D. Hughes-Charles. Apply Mr. Jobe, Postmaster, Bridgenorth, for keys. 6d-157-6661E

FURNISHED COTTAGE TO RENT, near Chemong Park. Apply L. Udy, Bridgenorth. 3d-5-6751E

AGENTS EARNING $10.00 TO $20.00 daily selling new book, "Life Story of Lindbergh and New York to Paris Flight." Liberal terms. Write for free outfit at once. Winston Co., Toronto. 6d-29,2,4,6,9-6639L

f Boarders Wanted.

BOARDERS WANTED, ALL CONveniences; use of 'phone; central. 'Phone 2786J. — 3d-5-6731F

BOARDERS WANTED; ALL CONveniences. Apply 437 Stewart. 3d-5-6742F

BOARDERS WANTED, BUSINESS Girl or Working Man. Apply 284 Brock. 3d-6-6764F

WANTED, BOARDERS; CENTRAL; conveniences. Apply at 491 Aylmer Street. 'Phone 2122W. 3d-6-6760F

WANTED, GENTLEMAN BOARDER; East City. Apply 220 Mark. 3d-5-6750F

g Help Wanted—Male.

YOU CAN EARN $10 TO $25 A week in your spare time at home writing showcards. No canvassing or soliciting. We instruct you and supply you with work. Write to day. The Menhenitt Company Ltd., 37 Dominion Building, Toronto.

EXPERIENCED WORKMAN, FENCE Builder, also Farm Hand. Apply C. E. Deck, R. R. 5, Peterborough. 3d-7-6797G

YOUNG MAN WANTED. APPLY 228 Charlotte Street. 3d-7-6802G

$60 MEN WANTED TO BECOME live partners in Peterborough Exhibition. None but boosters need apply. d.t.f.E

h Help Wanted—Female

WANTED, GIRL FOR GENERAL Housework. Apply 189 King. 3d-5-6749H

GIRL TO MODEL SHOES. APPLY between 5-6 and 8-10 To-morrow, Howden's Shoe Store, 406 George Street. 1d-5-1875H

MAID FOR GENERAL HOUSEWORK, Small House, west-end. Apply 577 Homewood Ave. 3d-5-6745H

COOK FOR AUGUST AND SEPTEMber. Apply Supt. of Y.W.C.A. 3d-6-1862H

EXPERIENCED COOK, TO GO TO Sand Banks, Prince Edward County, until end of August. Wages $60.00 per month. Apply C. H. Ackerman, 475 Hunter Street, or 'phone 156. 3d-6-6769H

j Employment Wanted.

FIFTEEN-YEAR-OLD BOY WANTS Work. Apply 131 Aylmer. 3d-3-6734J

WANTED, BY RELIABLE PARTY, Laundry Work to do at Home. Laundry Work to do at Home. Washing and Ironing sent for and Returned. Prices reasonable. Apply 237 Antrim. 3d-7-6795J

FARM HAND DESIRES WORK during Summer. Apply 14 Murray Street. 3d-7-6790J

j Employment Wanted.

RE - MODELLING, CARPENTERING, Painting, Hardwood Floors, Roofs. 'Phone 2221W. 6d-7-6728J

WOMAN WOULD LIKE TO GET Housework by the day. 'Phone 1522. 3d-7-6818J

WOMAN DESIRES POSITION AS Housekeeper for Elderly Gentleman. Apply 124 Park South. 3d-6-6767J

EXPERIENCED FARM HAND DEsires Work during Summer. Apply 45 Ware Street. 3d-6-6756J

MARRIED MAN OWNS CLOSED CAR with five years' travelling and selling experience, also in office management and handling sales force, seeks opening with good company. Write Box 1862, Examiner. 2d-5-1862J

EXPERIENCED SALESLADY, IN either Ready-to-Wear or Millinery; would do temporary work for anyone leaving on holidays; first-class needlework guaranteed. Write Box 6762 Examiner. 3d-6-6762J

k Business Opportunities.

CAPITAL RAISED THROUGH THE SALE OF SECURITIES. Distributor is now open for Security proposition of merit. Must have good sales points to satisfy needs of semi-speculative investors. Clifford Rose & Associates, 44 Broad Street, New York, N.Y. 4d-2,6,9,12-1829K

l Agents Wanted.

WANTED, AN ENERGETIC, RELIable Sales Agent for Peterborough and District. Pay weekly. Outfit free. Exclusive stock and territory. Write now, Pelham Nursery Co., Toronto. 26d-172-1720L

SEVEN-ROOMED HOUSE ON McDonnel Street; all conveniences, hardwood floors. Box 6787, Examiner. 3d-7-6787D

AGENTS EARNING $10.00 TO $20.00 selling new Book, "Life-Story Lindbergh and New York to Paris Flight." Liberal terms. Write for free outfit at once. Winston Co., Toronto. 6d-29,2,4,6,9-6639L

m Lost.

SUNDAY, BETWEEN SELWYN AND Buckhorn, Black and White Spitz Pomeranian, answers to name "Mitzi." Finder please 'phone 304 r 2, Lakefield. 3d-6-6782M

SUM OF MONEY, SATURDAY Morning, in business section. Finder please leave at Examiner. Reward. 3d-6-6770M

RED COW, ONE HORN TURNED down; just freshened. Finder please milk and 'phone Herbert J. Miller, Keene. 3d-5-1845M

SUNDAY, BETWEEN SELWYN AND Buckhorn, Black and White Spitz Pomeranian, answers to name, "Mitzi." Finder please 'phone 504 r 2, Lakefield. 3d-7-6782M

SILVER BRACELET, SET WITH Rubies, on Tuesday Evening between All Saints' Church and Chamberlain Street. Finder please leave at Examiner, or 'phone 1314W. 3d-7-6895M

n Found.

YOUNG BLACK BOSTON BULL, Female. Apply Humane Inspector. 'Phone 2513. 3d-6-6768N

BLACK AND WHITE FOX TERRIER Dog, Tan markings. Apply Inspector Humane Society, 'phone 2513. 3d-7-1878N

TIRE AND RIM. OWNER MAY have same by proving property and paying for advt. Apply Examiner Office. 1d-5-1851N

o Live Stock.

HORSE, ABOUT 1,500 LBS. 'PHONE 977 ring 13. 3d-6-6761O

25 PIGS, FOUR MONTHS OLD, Three Durham Cows and Two Calves. 'Phone 721 r 13. 3d-7-6809O

16 HEAD YOUNG HORSES, MOSTLY all Colts; well halter broke and gentle, will be Sold, by Auction, at Montgomery House, Saturday at 1 o'clock.—L. M. Beattie. 2d-6-6812O

p Poultry.

HEN AND 10 CHICKS. APPLY 567 Albert Street. 3d-7-6795P

q Wanted.

BUSINESS GIRL DESIRES ROOM and Board; must be central. Box 6743, Examiner. 3d-5-6743Q

CANOE, MUST BE REASONABLE for Cash. Box 6796, Examiner. 3d-7-6796Q

WANTED — OFFICE DESKS WITH good Drawer space. State kind, condition, and price in letter to Box 6788, Examiner. 3d-7-6788Q

BOOKKEEPER FOR WHOLESALE House. State experience and salary expected. Box 1876, Examiner. 3d-7-1876Q

WANTED, ROOM AND BOARD, Working Man, with Widow or Middle-aged Couple preferred. Box 6714, Examiner. 3d-156-6716Q

COOKS WANTED FOR STONEY Lake Navigation Co. Steamers. Apply 434 Park, 'Phone 548. 2d-5-1845Q

WANTED TO BUY, ELECTRIC Range; must be in good condition, Box 6758, Examiner. 3d-6-6758Q

DINING-ROOM HELP, MALE OR Female. Apply Munro Hotel. 3d-5-6733Q

ROOMERS WANTED — GENTLEmen Roomers, in private family; central. 'Phone 2378W. 3d-5-6739Q

TWO FURNISHED ROOMS, SUITable for Light Housekeeping; central; conveniences. 'Phone 879J. 3d-7-6815Q

TWO FURNISHED ROOMS, SUITable for Light Housekeeping. Apply 64 Aylmer (near Perry). 3d-7-6813Q

RESPECTABLE COUPLE TO SHARE a Furnished Home with owner, widower. Rent free. Apply 202 Smith Street. 'Phone 2209J. 3d-1-6804Q

s Used Cars For Sale.

FORD COUPE, EXCELLENT CONdition, cheap; also Gent's Bicycle. Apply Evening. 277 Armour Road. 3d-6-6784S

1925 STAR BROUGHAM, NEW TIRES, newly painted, motor in excellent condition; cheap for quick sale. 'Phone 1276W. 199 Simcoe. 3d-156-6725S

SURE THING!

Everything you want in a GOOD USED CAR at the Price you want to pay!

See BREWER MOTOR SALES Used Car Sale Advt. right away! Sales Room, 121-125 Brock Street. 'Phone 192. 4d-149-1814S

AUTOMOBILE INSURANCE
$20,000 Public Liability and Property Damage
Costs less than 3½c per day
Can you afford to be without it?
HILL, WEDDELL & HILLS,
Phone 14 - - - - - - - - - 124 Hunter Street

A Tribute

It is a Satisfaction

and a credit to the people of the Dominion of Canada on the Sixtieth Anniversary of Confederation to know that the memory of the Fathers of Confederation has been kept in the minds of the public by splendid public monuments as well as private ones. The names of those patriotic and farseeing statesmen will go down in the history of their country and will be gratefully remembered by all citizens of Canada.

It would seem timely to remind all, what a place in every country monuments hold, so that our deceased relatives have their last resting place marked.

We invite anyone interested to call and see our stock of monuments. Our prices are low and we have the latest designs and guarantee our workmanship.

COUGHLINS MONUMENTAL WORKS
216 HUNTER STREET - - PETERBOROUGH, ONT.

3d, WTF; 1 W; 1873

Flour, Feed, Etc.

FIVE ROSES FLOUR, BLATCHford's Poultry Feeds, oyster shell, feeding sulphur, baled hay and straw, and all poultry supplies. Frank H. Dawson, 280 Water St., phone 55. dtf-1622S

s Used Cars For Sale.

CHRYSLER "50" FOR SALE; ONLY run 500 miles, and is as good as new. You can save money here. Apply Box 1600, Examiner Office. 3d-5-6748S

DODGE TOURING CAR, LATE MOdel, in splendid condition; snap for quick sale. Apply 601 Homewood Avenue. 3d-6-6778S

2 OVERLAND COACHES, $600; 1 Overland Sedan, $300; 1-Ton Truck (Ford), $200; 1 Dodge Roadster, $300. Pulkinghorn's Garage. 'Phone 278W. 3d-5-6752S

t General Notice.

CHIMNEYS AND FURNACES CLEANed, Roofs Repaired. 'Phone 1605F. 26d-173-6541T

HARRY SUNMAN, PAINTER, PAPERhanger, 'Phone Windsor Hotel. 6d-9-6765T

TAXIDERMIST WORK DONE. HAVE your Specimens mounted. Apply 156 London. 'Phone 675. 26d-164-6251T

GET YOUR PRINTING DONE AT the Review. We give you the best price going on Letter Heads, Bill Heads, Envelopes. Our prices are the lowest on all kinds of printing and ruling. The Peterborough Review Co. Ltd., 164 Hunter street. 52d-166-1284T

SCHOOL REPORT

MARMORA, July 6.—Reeve Curtis of Havelock was a visitor to town on Friday.

Mr. Wilson Grant is home from the States on a holiday.

Mr. and Mrs. Eugene O'Neill of Bancroft are visiting the former's sister, Mrs. W. Hughes.

Mrs. W. D. Donnelly is spending a couple of weeks with relatives in Toronto.

Mr. Will Linton is taking a holiday at his home in Wyevale.

Frank and Bernard Callery of Detroit are visiting at their home in Deloro.

S. S. No. 1, OTONABEE.

Jr. IV. to Sr. IV.—Earl Irwin, Jean Robertson, *Harry Hewie, *Percy Manley.

Sr. III. to Jr. IV.—Roy Irwin (honors), Hazel Francis, *Cecil Eason.

Jr. III. to Sr. III.—Loyd Hewie (honors), Jim Elmhirst, Edna Clysdale, *Walter Clysdale.

Sr. II. to Jr. III.—Russell Davidson (honors), Lula Hewie, Jim Eason, *Dorothy Clysdale.

I. to Jr. II.—Gardiner Adamson.

Pr. to I.—Alex. Eason, Fred Hewie.

Pr.—Myrtle Eason, Bruce Davidson, Jim Hope.

The names appear in order of merit.

*Signifies recommendation.

E. CLAIRE RENWICK, Teacher.

S. S. No. 8, OTONABEE.

The results of the promotion examinations are as follows:

Jr. IV.—Olive Garrett, 73 per cent.

Jr. III. to Jr. IV.—Gerald Lowes, 76 (honors).

Sr. I. to Jr. II.—Sheila Wright, 83 (honors), Helen Lowes 78 (honors), Lloyd Webster 72, Earle Lowes 72 (conditional in reading).

Jr. I. to Sr. I.—Roy Garrett 78 (honors), Maisie Yardley 75 (honors), Stanley Garrett 69.

MAE B. PETRIE, Teacher.

S. S. 12, Otonabee.

The results of the Promotion Examinations are as follows:

Jr., IV to Sr. IV—Margaret Mackenzie 81 per cent (honors). Amelia Monaghan 62 per cent (failed in arith and Georg).

Jr. to Sr. III—Marie Hefferman 76 per cent (honours). Dennis Monaghan 66 per cent. Leona Richardson (absent from examinations).

Jr. I to Sr. I—Margaret Heffernan.

Sr. Pr. to Jr. I.—Mary Heffernan. Harold LaRoache.

Ivy I. Petrie, Teacher.

S. S. No. 7, Emily.

Names in order of merit.

IV Junior: Emmett Crough, Gerald Lowes, Rita Carroll, Edward Spencer. III Sr.: Jock Doran. II Sr.: Grace Franks, Ambrose Sullivan, Eddie Barrett, Dorothy Davis, Olive Davis. I Sr.: Nelson Davis, Mary Sullivan, Francis Murray, Pat Murray. I Jr.: Jack Carroll and Beryl Franks (equal standing), Nellie Hickey (absent for arithmetic), Mary Teresa Doran, May McAuliffe, Helen McAuliffe, M. D. Sullivan, Marie Barrett. Jr. Primer.: Agnes Crough. Teacher, Veronica Gannon.

A prominent Chinese official who died recently had his expensive automobile, equipped with a stuffed chauffeur, duly burned after his demise, in order that they might be available for his use in the next world.

UNION REFUSES ACTION ON BILL

Condemns Trades Union Act But Will Follow Constitutional Methods.

RAILWAYMEN MEET.

CARLISLE, Eng., July 6 (Canadian Press).—While whole-heartedly condemning the Government's Trades Union Bill, designed to curb illegal strikes and lockouts, the National Union of Railwaymen in conference here has decided by a large vote to accept the advice of J. H. Thomas, general secretary of the union, to follow a strictly constitutional course and ignore those members of the Union who were urging industrial action to upset the Baldwin Government.

Mr. Thomas said he had not met any large employer of labor who was in favor of the bill.

"LET ME DIE THE DEATH OF THE RIGHTEOUS."

let me die—
The death of the righteous, dear Lord,
Like His, let my last moments be,
Welcome and sweet, is the Seraphim's song;
The summons, that sets my soul free.

When the end of life's troublesome journey is reached,
And the dark swelling Jordan is nigh,
Oh! then! Be thou near, and Thy voice, let me hear;
Whispering, be not afraid, it is I.

I come, from earth's sorrow, and sadness, and sin,
To set Thee, forever, free;
And take thee to dwell, with the ransomed above,
In mansions of glory, with one.

The life of the righteous, God grant me to live—
Loving, seeking, and serving, Thee, now—
Else, how may I hope to be like him at last,
When death's dews are damp on my brow.

I must work in Thy vineyard, while life's transient span,
In mercy Thou deignest to spare,
And faithfully, follow Christ's footsteps below,
Bear the cross, if the crown, I would wear.

Assist me to grow, both in knowledge and grace,
Until, pure, as He, is pure. So shall I,
Find death, but the radiant pathway, that leads
To Thy blissful abode in the sky.

—Mrs. A. F. Calder.

FOUR STORES ARE BURNED

Entire Business District Of Schumacher Threatened By Fire.

RESIDENTS ESCAPE.

TIMMINS, Ont., July 6. — Four stores in the heart of the Schumacher business district were gutted early yesterday when fire broke out in the rear of Sun Lee's Laundry, and rapidly spread to Arnott's outfitting store, Wong's Restaurant, the Taylor Pipe Store, and the Post Office. Three families, residing in the upper stories of these buildings lost all their houshold goods and personal possessions, and but for the barking of dogs which woke up some of the neighbors, it is possible that loss of life would have resulted.

The buildings which were of wooden construction, were quickly transformed into a blazing mass, throwing out sparks and heat which at one time threatened to destroy the whole business area. Unable to cope with the conflagration the local volunteer brigade sought the assistance of the South Porcupine and Timmins brigades who arrived at the fire forty five minutes after the blaze started.

Seven lines of hose were played in the burning mass, but not untill the four stores were razed and the rear of the Post Office seriously damaged, did the fire fighters get complete control of the situation. Sun Lee and his assistant were compelled to jump from their second story bedroom to the sidewalk in order to effect their escape, and Mr. and Mrs. Wong and their six children were got out of the burning building in their night atttire, Mr. and Mrs. Garthwaite, and their young child, who occupied the apartment over the empty Taylor store also were compelled to escape before the flames in their night clothes.

The heavy plate glass windows of the ElDorado Hotel on the opposite side of the street were shattered by the heat, while residents two blocks away were compelled to play on their homes with garden hose to put out the flying sparks that dropped on their roofs. Late in the afternoon fire men were still playing one line of hise on the smouldering wood work.

It is presumed that the conflagration started in the drying room of the Chinese laundry. A garage containing a roadster, which stood about twenty feet to the rear of the Post Office was also destroyed, and a blackened mass of tangled metal is all that is left of the car. This is the fourth serious fire in the Porcupine camp this year. Estimated damage is believed to be in the nieghbourhood of $25,000, half of which is covered by insurance.

Postmaster Kerr rescued a large number of letters that were in the rear of his premises, when the flames were eating their way through the rear door and walls. Throwing the mail into bags he rushed them over to the town hall. Damage to the Post Office is confined to the rear room and the rear portion of the upper floors.

IN POLICE COURT.

This morning a local boy, 17 years old, pleaded guilty before Justices of the Peace Eastwood and Adams, to being intoxicated in a public place, and was fined ten dollars and costs, or 30 days' imprisonment. The costs amounted to $10.75.

The boy told a story of getting his liquor from a man named James Mahone who has a permit. The police will seek to find Mahone and hail him for selling liquor to minors.

Post Toasties, served with raspberries, make a delightful dish. Try it!

Double Good and Double Crisp Are These Delicious Corn Flakes

"THEY'RE Double-Good and Double-Crisp" sums up, in one sentence, the reasons why millions prefer Post Toasties, the Double-Crisp Corn Flakes which stay crisp in milk or cream.

Get a package of Post Toasties from your grocer, or write for free test package and make the milk-or-cream test for crispness and flavor. Note the crispness of the golden flakes when you dip your spoon into the bowl. See how their delicious flavor lingers, how their crispness lasts, even when *swimming* in milk or cream. You'll enjoy them as you've never enjoyed Corn Flakes before! Post Toasties are made in Canada. Insist on Post Toasties in the red and yellow wax-wrapped package for double-crispness and flavor.

Send post card for trial package. Address Canadian Postum Co., Limited, Dept. T-24- 25, Metropolitan Bldg., Toronto 2, Ont.

JAPAN CHANGES ARMY LOCATION

Brigade From Manchuria Goes To Shantung To Release Patrols.

FOR PROTECTION.

TOKIO, July 6. United Press. — The Emperor to-day approved plans to send an additional brigade of troops to Tsingtao, China, to release another brigade that would be utilized to patrol the Tsingtao-Tsinanfu Railway.

In connection with the approval it was reiterated officially that the government would not interfere in Chinese affairs but would content itself with protecting Japanese citizens in China.

NOTICE OF REGISTRATION OF BY-LAW.

Notice is hereby given, That a By-law was passed by the Council of the Corporation of the City of Peterborough on the 4th day of July, 1927, providing for the issue of Debentures to the amount of $295,000.00, for the purpose of constructing a Combination School Building to be used as a Vocational and High School, and that such By-law was registered in the Registry Office of the County of Peterborough on the 5th day of July, 1927. Any motion to quash or set aside the same or any part thereof must be made within Three Months after the first publication of this Notice, and cannot be made thereafter.

Dated the 5th Day of July, 1927.

S. R. ARMSTRONG, Clerk.

3d-6,13,20-1874

RAILWAY TIME-TABLES.

CANADIAN PACIFIC RAILWAY
Effective Sunday, May 1st

Going East—
8.10 p.m.—Indian River, Norwood, Havelock, Bonarlaw and Tweed. Daily except Sunday.
11.59 a.m.—Havelock, Tweed, Kingston, Smiths Falls, Ottawa, Montreal, Quebec, Boston and New York. On Sunday to Havelock only.
11.36 p.m.—Havelock, Tweed, Kingston, Perth, Ottawa, Smiths Falls, Montreal, St. John, Boston and New York. Daily except Saturday. Sleepers Montreal and Ottawa.
12.55 a.m.—Havelock, Tweed, Perth, Smiths Falls and Ottawa. Daily.
Going West—
4.20 a.m.—Myrtle, Toronto, Guelph, Goderich, Hamilton, Galt, Woodstock, St. Thomas, London, Chatham, Detroit, Chicago and New York. Daily.
4.50 a.m.—North Toronto, Agincourt, Owen Sound, Orangeville, Teeswater and Brampton. Daily except Sunday.
7.35 a.m.—Toronto, Hamilton, Brantford, Buffalo, New York, Galt, Woodstock, London, Chatham, Detroit and intermediate points. Daily except Sunday.
7.00 a.m.—Bethany, Lindsay, Orillia, Port McNicoll and intermediate points. Daily except Sunday.
2.30 p.m.—Toronto, Hamilton, Buffalo, Rochester, Boston, Woodstock, London, Windsor, Detroit, Chicago and intermediate points between Peterboro and Toronto. Makes connection with Vancouver Express for Winnipeg and Vancouver. Daily.
6.30 p.m.—Lindsay, Toronto and intermediate points. Daily except Sunday.

CANADIAN NATIONAL RAILWAYS
(Timetable corrected to date)

No. 96—7.00 a.m. for Port Hope, Oshawa, Toronto, Buffalo, Windsor and points on main line east of Port Hope.
No. 92—8.20 a.m. for Lindsay, Blackwater, Orillia, Midland and Toronto.
No. 371—8.30 a.m. for Lakefield.
No. 98—8.35 a.m. for Hastings, Campbellford, Belleville, Kingston, Montreal, Halifax and Boston.
No. 92—12 Noon for Port Hope, Cobourg, Montreal, Ottawa, Toronto, Hamilton, New York, Philadelphia, also makes connection with the International Limited for London, Windsor, Detroit, Port Huron and Chicago.
No. 373—12.10 p.m. for Lakefield.
No. 100—12.15 p.m. for Hastings, Campbellford, Belleville, Ottawa, Montreal.
No. 95—5.15 p.m. for Lindsay, Blackwater, Orillia, Toronto and makes connections with the "National" for Winnipeg and Vancouver also makes direct connections for Detroit and Chicago.
No. 99—8.05 p.m. for Omemee and Lindsay.
No. 94—8.53 p.m. for Port Hope, Kingston, Montreal, Halifax, Boston, Portland. Carries through sleeper Peterboro to Montreal.
All trains operate daily except Sunday. Eastern Standard time.

THE TOUR OF CONTRASTS—A NEW THRILL, JULY 25TH-AUGUST 15TH, 1927.

Would you like to have some new conversation? To tell about Banff and Lake Louise, to have your circle shrug with jealous mien at the wonder tales? Then come along with Sinclair Laird and his band of adventurers, Over the Great Divide. Enjoy the shivers of a motor trip clinging to the Windermere Road. All the petty details of reservations, hotels, drives, sight seeing arranged beforehand by the Director under the auspices of the Canadian Pacific World's Greatest Travel System. The Luxury Tour of Confederation Year. And the cost just what you expect. Ask J. Skinner for Tour Literature now.

COAL FOR LESS NOW

The man who puts in his winter's Coal or Coke now at present prices makes a good investment. Think it over.

BEST ANTHRACITE

STOVE	$15.25
NUT	14.75
EGG	14.75
PEA	12.50
COKE	12.00

PETERBORO FUEL CO.
KELLY BROS.
'Phone 270 and 362
134 AYLMER STREET

BARRISTERS AND SOLICITORS.

GORDON & O'BRIEN—Barristers Solicitors, Notaries. Money to loan on easy terms. Special attention to Patents and Trade Marks. Phone 219. Hon. G. N. Gordon, K.C., J. A. O'Brien.

J. R. CORKERY, Barrister, Solicitor, Notary Public, Offfce Ground Floor, 414 Water St., Peterborough. Five doors North of Hunter Street. Money to loan at current rates on easy terms.

S. T. MEDD—Barrister, Solicitor, Notary. Office over the Dominion Bank, corner of George and Simcoe streets. Telephone No. 22. Private funds to loan at current rates upon easy terms.

R. R. HALL—Barrister, Solicitor, etc., Peterboro, Ont. Office, corner of Hunter and Water streets, over the Canadian Bank of Commerce. Trust Funds to loan on easy terms of payment.

JAMES FORDYCE STRICKLAND—Barrister, Solicitor, Notary Public, Peterboro. 'Phone 191. Money to loan. 375 Water street.

WILFRID F. HUYCKE, Barrister, Solicitor, Notary Public. 39a Water street. Telephone 239.

PECK, KERR & McELDERRY, Barristers, Solicitors and Notaries. Office, Water street, Peterboro. Money to loan at the lowest current rates of interest. Telephone 1950. E. A. Peck, K.C., F. D. Kerr, K.C., W. J. McElderry.

MEDICAL.

DR. BUCHANAN, F.R.C.S., Edinburgh M.R.C.S. Eng., L.R.C.P., London, Eye, Ear, Nose and Throat Specialist. Hours 9-11, 2-4 p.m., and 7-8 p.m. Phone 519. Office, corner Water and Murray streets.

DR. C. C. CRAGG, Eye, Ear, Nose and Throat; office, Clinic building, cor. Charlotte and Reid; phone, office 2000, house 1018.

SURVEYOR.

F. T. WEBSTER, Ontario Land Surveyor, Registered Professional Engineer, formerly of Ottawa. Phone 2540.

VETERINARY.

DR. W. F. McELROY, Vet. Sur., office and residence, 190 Charlotte St., Charibond Bldg., Peterboro. Phone 1623J.

ADVERTISE IN THE EXAMINER

DAVIS-THOMPSON COMPANY, LTD.
Insurance and General Agency
433 GEORGE ST. PHONE 40

4% INTEREST, compounded Half-Yearly, Paid on Deposits

One Dollar opens an account. Special facilities afforded Depositors for the convenient transaction of their business, and accounts are subject to cheque withdrawal.

For Sums of $100 and upwards this Company's Debentures are issued in terms of one to five years, bearing special rates of interest, depending upon the term of investment.

TORONTO SAVINGS AND LOAN CO
435-437 George Street
Peterborough

LOCALS

DON'T MISS IT!

Every Tuesday, Thursday, and Saturday, if the letters get through on time, Paul Adams will tell readers of The Examiner about the battlefield, where Canada fought—as they are to-day. dtf

KNOX UNITED CHURCH S.S. PICNIC.

This picnic will be held at Chemong Park, Thursday afternoon, July 7th. Buses will leave Church at 1.30 for the Park. Come and bring your basket. A really good time assured. Fare—Adults, 40c return; Children under 12 years, free. 2d-5-1857

CAUTION! JACKSON PARK.

Drivers of cars are requested to observe caution in driving through Jackson Park. A large number of children will be in the Park during the next two months, and, if this caution is disregarded the park will be closed to vehicles. Nicholls Park Commissioners.

6d-157-1799.

SANITARY ICE SUPPLY
ICE
PHONE 147
Wonderful Hemlock Slabs "Dry."

FELT HATS $2.95
No More—No Less
Millinteria
163 Charlotte Street. Phone 30.

All Saint's Sunday School Excursion
will be held on SATURDAY, July 9th, to GORE'S LANDING.
Boat leaves George St. Wharf at 8 o'clock.
ADULTS - - 65 Cents
2d-6.8-1879

AUCTION SALE OF HORSES.

Saturday, July 9th, at 1 p.m., I will offer for auction at Montgomery Hotel yard, 17 young Western horses, mostly colts. Four months credit or discount for cash. W. J. Hancock. 4d-6-1756

FARMERS AND THRESHERS.

Farm implements of all kinds, separators, engines and boilers repaired. Boiler tubes, pulleys and shafting carried in stock. The G. Walter Green Co., Limited. 'Phone 92. 26d-179-1828

COME TO MOUNT JULIAN.

With Mark street United Sunday school excursion, per Steamer Stoney Lake Thursday, July 7th. Boat leaves George street wharf at 8 o'clock, calling at Mark street wharf. Adults, 70c., children 35c. Good time assured. 3d-5-1843.

NOTICE

Dr. and Mrs. Clark and family have taken Mrs. Roper's Cottage at Chemong for July and August. Telephone 119 or 180 r42. 4d, 8, 1872

ST. JAMES UNITED CHURCH S. S.

Excursion, Friday, July 8th, to Hiawatha, Rice Lake, returning to Wallace Point for afternoon sports. Steamer Stoney Lake leaves George street wharf eight o'clock sharp; street car wharf at 8.30. Tickets — Adults, 60 cents; children 35 cents. 3d-4 6 7-1855

PERMANENT WAVES.

Permanent Wave Expert, one of the best in the business will be at Welch's Beauty Parlour, 144 Hunter Street, west, on Saturday, July 9. Phone 544 for appointment. 1d 5 1883

CARD OF THANKS

We wish to thank all the kind neighbors and friends, also the L.O.L. for all their kindness and words of sympathy in our sad bereavement in the loss of a loving husband and father. Also those who sent flowers. Mrs. John McCarrell and Marwood.

The joint installation of officers of Peterborough Lodge, No. 111, and Otonabee Lodge, No. 13, I.O.O.F., will take place on Monday night, July 11th. 2d, 6 3, 1880

WEDDING GIFTS

We have just received a New and Fresh Supply of Beautiful WEDDING GIFTS. These are very new, and of the best quality, at Very Reasonable Prices.
Here are a few of the new Pieces:
—Cake Plates with Detachable Handles.
—New Design Casseroles.
—Pudding Dishes.
—Cream and Sugars.
—Candle Sticks.
—Tea Sets.
—Rose Bowls.
—Entree Dishes.
—Serving Trays.
—Salts and Peppers.
—Bon-Bons, Etc., Etc.
Ask to see our Wedding Gifts, and be sure to see our line of SOUVENIRS. They are now on display.

WARNE BROS.
DIAMOND HALL
'Phone 880
349 GEORGE STREET.

CARD OF THANKS.

The Sisters of St. Vincent's Orphanage wish to thank sincerely all who helped in any way towards the success of their recent garden party, and also the willing workers who assisted materially in disposing of the tickets for the Hope chest. In connection with the latter they wish to thank particularly the manager and the staff of the Grafton Company's establishment, all of whom gave splendid assistance.

OBITUARY.

MRS. ELIZABETH HEWSTON McINTOSH.

The death occured in Hamilton on Tuesday, July 5th of Mrs. Elizabeth Hewston McIntosh. The funeral will take place from Comstock's Funeral Home on Thursday, July 7th, at 2 o'clock and proceed to the Little Lake Cemetery.

MRS. L. HUNTER.

There died in Peterborough on Tuesday, July 5, Mrs. Lillian Hunter, wife of the late William Hunter, in her 51st year. She leaves to mourn her loss one daughter, Hazel; four sons: Hugh, John, Melville and George; a sorrowing father and mother, Mr. and Mrs. James Gray, of 688 George Street; four sisters: Mrs. R. Thompson and Mrs. J. Coward, both of Otonabee, Mrs. J. Crane of Toronto, Mrs. I. Bothwell of California; three brothers: James Gray of Banff, Alberta, George Gray of Ottawa, and Fraser Gray of Winnipeg, Manitoba.

The funeral will take place on Thursday, July 7, at 3.30 p.m., from the family residence, 222 Rogers Street, to the Little Lake Cemetery, with Rev. Mr. Thornley officiating.

ROBERT STOCKDALE.

Five sons and five daughters survive Robert Stockdale of Hall's Bridge, who died suddenly on Friday, July 1st. They are Wilmot, William, John, Roland and Lorne of Hall's Bridge and Norman of Peterborough, and Mrs. Nelson Windover of Lakehurst, Mrs. Harry McIlmoyle and Mrs. Charles Ireland of Hall's Bridge, Mrs. Roy Little of Niagara Falls, and Mrs. Harry Stevenson of Verulain. One sister, Mrs. John McKenty of Peterborough, also survives.

The funeral took place on Monday, conducted by the Rev. R. T. C. Dwelly of St. Aidan's Church, Young's Point. Internment was made in Little Lake Cemetery.

J. J. DUFFUS LTD. ACHIEVES THE ONE HUNDRETH MARK

Record Of Phenominal Sales In Two Months. Of Three New Popular Cars.

What is considered phenomenal automobile sales has just been accomplished by J. J. Duffus Limited since taking over the Willys-Knight, Whippet, and Falcon-Knight Motor Cars in reaching the one hundred mark in exactly two months.

This is concrete evidence of the growing popularity of these fine motor cars, the activity of and the confidence placed in the firm of J. J. DUFFUS LIMITED, which has established a record beyond the expectations of both the manufacturers and the new local sales organization.

During the past two months the buying public have been well informed that this year's reduction in the price of Knight engine cars placed them at their disposal at a figure even less than most other makes of cars of similar size and type which has been made possible by the enormous increase in production of 111% over last year.

THE KNIGHT.

Mr. Duffus states that: "To-day experienced motorists are turning to the Knight engine for efficiency, power, permanent quietness, and freedom from carbon annoyance and mechanical trouble, and a smoothness in performance attained in no other car. It is a smoothness which continues throughout the entire life of the car and increases with its use. Primarily this is due to the elimination of complicated noisy valve parts, simplicity of the Knight sleeve-valve principle, and the additional factor of a seven-bearing crank shaft.

"Two sleeves working smoothly, silently, up and down, one within the other in a protective film of oil, make the Knight engine the quietest type of power plant ever developed. The silent Knight engine has 125 less moving parts to wear out and cause trouble. To those who have never experienced the satisfaction of riding in a car free from distasteful noise and damaging vibration, the silence of the Willys- and Falcon-Knight will prove an entirely new motoring sensation.

THE WHIPPET

"Just as the new Whippet satisfied 111,000 purchasers in one year, so too has this most popular car assisted in accomplishing the one hundred mark for J. J. DUFFUS LIMITED in the past two months. The Whippet has met with greater public approval than any car that was ever produced to the motoring public since it was first placed on the market. Easy riding, greater pick-up, phenomenal speed and power for steep grades and straightways, four wheel brakes and complete equipment, together with holding the world's record for economy in gasoline consumption, has completely turned the minds of those desiring a low priced car.

"5,205 owners in a nation-wide economy test averaged 46.3 miles per gallon under normal driving conditions.

"Its stamina was proved when it climbed from Death's Valley, 284 feet below sea level, to the crest of the White Mountain, 13,150 feet above sea level, the highest spot ever reached by an automobile on the Pacific Coast."

1d, 5, 1884

DISTRICT CHURCHES

LAKEFIELD, July 6. — Religious thanksgiving services for the blessings of God on the Dominion of Canada during the past and intercession for a continuance of the same in the future were held in all the churches of Lakefield on Sunday. The plan to have one big open-air service in the afternoon was not deemed feasible, and each church held its own service.

St. John's Church.

In St. John's Church, the special service in the prayer book for Dominion Day and great national occasions was used, with the special psalms, prayers, lessons, collect, epistle and gospel. Rev. W. J. Creighton preached at both services on the patriotic theme, pointing out the goodness of God in giving us our great heritage, and urging that the Christian ideals of the British Empire be maintained.

Regent Street Church.

The church was decorated with flags, flowers, and bunting, and presented an inspiring appearance. The adult choir rendered a beautiful and appropriate anthem, and the juvenile choir, gowned in white surplices, each with a garland of maple leaves over the shoulder and carrying a flag, sang "Follow the Gleam." The pastor, Rev. S. A. Kemp, took as his morning theme, "The Pyramid of Empire," illustrating his points by a chalk talk, and building a pyramid on the blackboard within a map outline of the British Isles, which pyramid was built from blocks of national ideals gathered from various sources, or carved out of the deeper experiences, and finally capped by Canada's achievement as a partner and companion in Empire building. At the evening service the subject was: "Then and Now," in which conditions of Canadian life at the time of Confederation were reviewed briefly, and compared with the life of to-day, showing how Canada has advanced from the humble position of a British colony until she has to-day become a great nation with the approval and admiration of a proud Motherland. A special feature of the service was a patriotic quartette sung by Messrs. Kelsey and Burrows, Miss Frances Fairbairn and Mrs. McMillan. The attendance was good at both services.

Knox Church.

The church was decorated with flags and patriotic emblems, and the service used was the form issued for the great national festival of the Diamond Jubilee of Confederation. Rev. T. M. Wesley gave appropriate sermons at both services.

TWENTY-ONE DAYS IS GIVEN SMITH

Judge McGlade Found Thomas Smith Guilty Of Stealing Cattle.

Thomas Smith of North Monaghan was yesterday found guilty of stealing four cows from James Thompson of South Monaghan on Monday, June 13th, by His Honor Judge McGlade of Cobourg.

Judge McGlade sentenced Smith to serve 21 days in jail, the term starting at the time of his arrest. Smith was arrested by Provincial Constable Maker and the case was tried in Cobourg. Crown Attorney W. F. Kerr, K.C., appeared for the Crown and H. McColl for the defendant.

GILMOUR CHURCH HELD FESTIVAL

Speeches, Readings, Solos and Band Selections Comprised Programme.

The annual strawberry festival of the Gilmour Memorial Church attracted a good crowd to the church grounds last night. After supper the assembly gathered in front of the church steps and listened to a fine programme.

Short speeches suitable to the occasion were delivered by Rev. W. S. Edgar, pastor of the church, Rev. J. L. Harton, pastor of Park Street Baptist Church and Adjutant Ham, of the Salvation Army Temple.

Miss McGee sang two solos very acceptably. Bert French and Gerald Haig gave readings, and several fine recitations were given by Miss Wright. The Junior Band of the Salvation Army was in attendance, and played a large number of selections. An instrumental duet given by Bandmaster Al Craigen and his son formed an interesting item of the programme.

BIRTH

POULSON—To Mr. and Mrs. Charles Poulson, at Nicholls Hospital, July 1, 1927, a daughter.

AGED WOMAN BROKE HER HIP

Returning Home From Jubilee Service Mrs. Allin Fell on Sidewalk.

ON HUNTER STREET.

While returning home from the concert in Victoria Park on Sunday night, Mrs. Allin, Murray Street, fell and broke her hip, in front of the Roy Studio on Hunter Street.

Mrs. Allin had been looking at the photographs of the floats taken on Friday, and on turning away from the window, ran into another person. She, being a very elderly lady, fell and broke her leg near the hip.

WEDDING BELLS.

GOOD—SUCEE.

Holy Trinity Church, lovely with orange blossoms, roses and palms, was the scene of a pretty wedding ceremony on Wednesday afternoon, June twenty-ninth, at two-thirty o'clock, when Gladys Viola, the only daughter of Mr. and Mrs. C. D. Sucee, formerly of Peterborough became the bride of Newton A. Good of Kingston, son of the late Nelson H Good and Mrs. Good of Kitchener, Rev. A. C. Calder, rector, officiating.

The bride who was given in marriage by her father, entered the church to the strains of the wedding march played by Mrs. Effie Killop wore her bridal gown of white satin with a tight sleeveless bodice, and bouffant skirt and overskirt of Chantilly; the long tulle veil fell from a close fitting cap of Chantilly caught up with clusters of orange blossoms. She carried a shower bouquet of bridal roses and lilies of the valley.

Miss Mary Ridley was the pretty attendant gowned in a French model of peach georgette, with cream lace and large picture hat of mauve mohair and carried Ophelia roses. Mr. Stewart Good of Kitchener, cousin of the groom, officiated as best man. The ushers were Mr. George Kennedy and Mr. Arthur Edward.

During the signing of the register, Miss Veva Orr in peach taffeta and organdy, sang "At Dawning."

Following the ceremony a reception was held at the home of the bride's parents, Forest street, where the bride and groom received with Mrs. Sucee gowned in rose beige georgette black hat, and wearing a corsage of roses and lilies of the valley, and also with the groom's mother, Mrs. Good, wearing a black georgette gown, black and white hat, and a corsage of roses and lilies of the valley. The assistants at the reception were four girl friends of the bride, Misses Hazel Rice Elsie Carder, Veva Orr and Thelma Good of Kitchener.

The groom's gift to the bride was a beaded handbag, to the maid of honor a fancy vanity case, and the organist silver salt and pepper shakers; to the soloist a brooch, to best man a tuxedo set, and to the ushers white gold cuff links.

The out of town guests included Dr. and Mrs. Milton Good, Miss Thelma Good, Matser Ross Good, Mr. Stewart Good of Kitchener; Mr and Mrs. William Baxter of London.

For travelling the bride donned a black embroidered taffeta model and large pink silk mohair hat, black slippers and grey hose. The young couple left on the 5.50 C.N.R. amid showers of confetti and good wishes of their friends, and will make their home in Kingston.—Chatham Daily News.

WALKER—SCOTT.

The marriage was solemnized at half-past one o'clock to-day, by Rev. J. D. Richardson, at St. James United Church, of Alice Scott of Peterborough, daughter of Mr. and Mrs. F. Scott of England, and Reginald Edward Walker, son of Mr. and Mrs. George Walker, 262 Dalhousie Street.

The bride wore a gown of rosewood crepe with a white hat, and carried a bouquet of carnations. Attendants were a sister and brother of the bridegroom, Miss Marie Walker and Mr Herbert Walker, the former wearing a white dress with white hat and carrying a bouquet of carnations.

After the ceremony, a buffet luncheon to a large number of friends was served at the home of the bridegroom's parents, where the bride's table was centered by the wedding cake sprinkled with silver petals. Later, Mr. and Mrs Walker left for a trip to Toronto, to reside in the city on their return. The bride, who received a large number of useful gifts, wore a green travelling coat, trimmed with white fur.

WARKWORTH NOTES.

WARKWORTH, July 6.—Mr. and Mrs. F. A. Garbutt motored to Toronto on Friday.

Mr. Roy Wiggins spent the holiday in Toronto.

Mr. and Mrs. Dr. C. C. Armstrong, Mr. George Bensley, Mr. and Mrs. A. M. Smale, Mr. and Mrs. Morley E. Smith, and Mr. and Mrs. Clayton Smith of Toronto spent Friday in Belleville.

Mr. H. L. Walker of Belleville was in town Thursday.

Rye's Pavilion
TO - NIGHT
SAVANNAH STOMPERS
(All-Colored Orchestra)
Dancing 9.15 p.m. to 1 a.m.

DR. ANNIE WEIR
OF TORONTO,
will give a DEMONSTRATION AND LECTURE in the PARAGON HALL, JULY 7TH, 8TH AND 9TH, at 8 o'clock. Come and hear how to keep well by using properly applied Electricity. DR. WEIR has had Ten Years' experience in the Electric Therapy. Free Treatments will be given with the Medaco High-Frequency in the Afternoon and Evenings, 3 to 5, 7 to 8. LECTURE at 8 o'clock. Come and hear what it will do for Rheumatism, Neuritis, Paralysis, Skin Diseases, Indigestion, Deafness, and all Nervous Trouble, caused from Poor Circulation and Poisoning in the System.
6d-5-6416

WATER CIRCUS IS MIDWAY FEATURE

Dive Into Flaming Tank. One of Startling Feats.

WATER CIRCUS ... ...

Miller Bros. Exposition Shows which are to exhibit at Exhibition Park all next week, will bring to this city the greatest exposition of novelties, freaks, wild animals, curiosities, and congress of fat folks ever to exhibit here.

The feature attraction on the Midway will be the Water Circus, with a galaxy of diving and swimming champions, clowns, funmakers, mermaids, and bathing beauties. One of the features in this attraction is a thrilling and sensational high dive from an elevated platform suspended one hundred and five feet in mid air into a shallow tank of water while entirely aflame with burning gasoline by Captain Earl McDonald. Another thrilling feature is a double-back somersault from the elevated platform into the shallow tank.

Other attractions are the Monkey Speedway, Circus Side Show, Athletic Stadium, Follies' Review, Georgia Minstrels, Auto Speedway, Freak Animal Show, Magic City, Pirates' Den, Illusion Show, Filipino Midgets, the smallest living people in the world, standing twenty-two and twenty-four inches in height respectively, "Happy Jack" Eckert, the fattest man in the world, weighing seven hundred and fifty-eight pounds.

These are only a very few of the shows and exhibitions offered. Among the riding devices are the Hey-Dey, Dodgem, Tilt-a-Whirl, Magic Carpet, Rocky Road to Dublin, Whirligig and Dangler all new and recent foreign importations. Other devices are the Caterpillar, the ride with a lasting thrill, Merry Mix-up, Ferris Wheel, and Merry-Go-Round.

At 3.20 yesterday afternoon, the Fire Brigade responded to 93 Stewart Street where sparks from a chimney had caused the roof to catch fire. Slight damage resulted.

Two minutes after the former alarm was sent in, an explosion in the laboratory at the Canadian General caused a small blaze which necessitated the help of the firemen.

At noon today, two cars, a Ford touring and a McLaughlin-Buick sedan, collided at the corner of Charlotte and Rubidge Streets. The left front axle and fender of the Ford were broken. Constable Puffer was called to the scene of the accident.

DEATH.

COOMBS.—On Sunday morning, July 3rd, 1927, at the residence of her parents, "Glen Stewart," Kingston Road, Toronto, Ethel Marguerite, beloved wife of Frederick J. Coombs, daughter of Mr. and Mrs. A. E. Ames, and grand-daughter of the late Senator George A. Cox.

Funeral (private) from the above address at 2 p.m. on Tuesday, July 5th. Interment Mount Pleasant Cemetery.

Many eyes are slowly but surely being crippled by uncorrected defects, Have yours corrected NOW.
M. J. ROCHE, Opt.
Eyesight.
188 Charlotte St. Phone 422

W. GORDON HALL
Electrical Contractor
Wiring and Repair Work
PHONE 1403W

BLAKE CULLEN,
Painter and Decorator,
95 Roger Street - East City
Prices Moderate. Work First-class. Estimates given. "Paint Up and Clean Up." 'Phone 1626F.
9d-15 18 22 25 29,m
9d-15,18,22,25,29,2,6,9,13-1645

Juniper Island
DANCE
Every Wednesday and Saturday, starting Wednesday Night, July 6th.
3d-5-1844

STONEY LAKE BOATS
Steamers will leave Lakefield at 9 a.m., 12.45 p.m., 5.45 p.m., on arrival of Train leaving Peterborough at 8.30 a.m., 12.10 p.m., and bus leaving Peterborough at 5.10 p.m.
Steamers will leave the Lake to have Passengers arrive in Peterborough at 8.10 a.m., 11.35 a.m., and 5 p.m.
STONEY LAKE NAVIGATION CO.
FRANK G. YOUNG, Manager.
434 Park Street. - 'Phone 548
June 20 to Sept. 20

PANEL DOORS
We feature the popular 2-Panel Fir Door, and supply them in all sizes at short notice.
Our Mill Work and Cabinet Work is done by expert workmen.
Let us estimate on your requirements.
Canadian Aladdin Co.
PHONE 952

MOWER AND BINDER KNIVES SHARPENED
AT TAYLOR'S — 50c EACH.
221 Hunter Street W.
All our Grindstones run in water. Will Close Thursday Afternoons During July and August.

The 25c Cartage
We move anything that one man can handle to any part of the city for
25c
Local and Long Distance Moving. One price to suit all. Four Trucks. No delay. Day or night
Phone 2392
Apr 20, 27, to Oct. 20, 27
W & S, 907

ALL KINDS OF MACHINERY REPAIRED
WELDING AND CUTTING
H. WOOD
Phone 2961W. Simcoe Street
(Rear of Cooney & Jopling's)
12d, MWF to July 29, 1853

IF YOUR TROUBLES ARE ELECTRICAL,
'Phone 1921 any time.
G. H. WATSON
300 FREDERICK AVENUE
Delco Light and Farm Lighting our Specialty.
15d-20,22,24,27,29,2,4,6,8,11,13,15,18-1654

P. G. Wallace
PLUMBING & HEATING
Repairs a Specialty
222 LONDON STREET
Phone 488w
8-W

THE GROCETERIA
7 STORES
E.F. MASON
Where you get the highest quality Prices the lowest in Peterboro

SHIRRIFF'S JELLY POWDER
4 Packages 21c

SHORTENING
2 Pounds 31c

INSTANT POSTUM
Second Size Tin
25c

PEANUT BUTTER
Bowes 'Brand—Tin Pails—Special
19c

SHIPMAN'S POTTED MEATS AND FISH
Put up in England—Glass Jar, Special
25c

MAYONNAISE DRESSING
Golden Glow Brand, free from oil
Large Bottle 22c

GOLDEN DATES
Clean and Fresh
2 Pounds 23c

CANNED PINEAPPLE
Grown and Preserved in South Africa.
Rich Flavour—Golden Colour
17c

GRANULATED SUGAR
Highest Canadian Standard
14½ Pounds $1.00

NIAGARA PEARS
Put up in Light Syrup
12½c Can

FRESH CREAMERY BUTTER
Choice Quality
35c Pound.

PRESERVED APRICOTS
Aylmer Brand
25c Tin.

CLARK'S SOUPS
Ox-Tail, Vegetable, Tomato, and Pea
9c Tin.

2-IN-1 SHOE POLISH
Brown, Black, or Tan—Special
10c

CORN FLAKES
2 Packages for 15c

ENGLISH LAVENDER TOILET SOAP
3 Large Cakes 25c

DEMONSTRATION
CARNATION MILK will be Demonstrated on SATURDAY at the MAIN STORE, 429 GEORGE STREET.
SPECIAL PRICE at All Stores for SATURDAY ONLY ..... 10c CAN
(Limit 3 Cans to a Customer.)

ORDERS OF $3.00 OR OVER DELIVERED FREE

7 STORES THE GROCETERIA 7 STORES
429 GEORGE STREET.
Corner SHERBROOKE AND RUBIDGE.
Corner SMITH AND REID.
OLD MARKET ARCADE.
Corner GEORGE AND ANTRIM.
Corner CHARLOTTE AND DOWNIE.
95 HUNTER STREET EAST.

Thursday 4-Hour Specials
Here's a good chance to stock up on a few closely priced, every-day needed items, offered for the Thursday morning selling

Pickles, sweet mixed, big bottle 47c
Mustard (Keen's) 1-4 lb. tin 28c
French Mustard, pint jar 17c
Pimento's, tin 7c
Tiger Catsup, large bottle 19c
Chow Chow Pickle, large bottle 39c
Canned Pears, big tin 21c
Christie's Arrowroot Biscuits, lb. 29c

PORTER S. WHITE CO.
Phones 1960 2960 GROCETERIA 222 George St 346 Charlotte St.

HOME EDITION

The Evening Examiner

IF IT WILL HELP PETERBOROUGH AND DISTRICT, THE EXAMINER IS FOR IT

VOL. LX., No. 5 — PETERBOROUGH THURSDAY, JULY 7, 1927 — PRICE THREE CENTS

PROBABILITIES.
Moderate to fresh winds, shifting to northward; scattered showers but partly fair. Friday: Moderate to fresh winds, fair and a little warmer.

CANNOT COME TO AGREEMENT WITH UNITED STATES UNTIL DEFINITE PROPOSITION MADE

John W. Defoe Gives Address at Chicago Concerning St. Lawrence Waterways.

HAVE SAME ORIGIN.

Understanding of American Mentality Arose From More Than Geographical Relations.

CHICAGO, July 7 (Canadian Press).—Canada cannot come to an agreement with the United States concerning the St. Lawrence waterways until a definite proposition is made by Washington, according to John W. Dafoe, editor of The Manitoba Free Press, who spoke at the Norman Wait Harris Foundation Institute at the University of Chicago yesterday afternoon.

"When such a proposition is made, Canadian opinion in favor of the project would manifest itself with sufficient force to ensure the necessary reciprocal action by Canada upon terms mutually satisfactory," said Mr. Dafoe.

Canada's position as an interpreter between the United States and Great Britain is due to the fact that both countries are the children of the old British Empire, the speaker said. 'Canada's understanding of American mentality arose from something more than her geographical relation to the United States," Mr. Dafoe confined. "We are largely derived as to blood and mentality from the British American which was destroyed by the revolution. Before Confederation gave us the name we now prize, we called ourselves British-American. That is what we are, and this explains many things: why our social and business customs bear the strong resemblance that they do; why we get along so well in our personal relations even though in our corporate capacity as nations we have at times our differences. It is the explanation too, of what is to many a mystery: why with these multiplying contacts in social and business relationships we Canadians remain nevertheless a distinct and different people, particularly in matter of national and political thinking. The explanation of that difference goes back nearly 150 years when forty thousand Americans turned their faces northward, accepting exile in the forest wilderness of Canada for an ideal, a conviction, a faith that for them and their descendants and for the new country they planned to build there must remain unbroken British citizenship and devotion to the British Crown."

Canada as Interpreter

Canada as an interpreter between the United States and Britain has done on incalculable service, Mr. Dafoe said. He pointed to the success of Canada in the Imperial conference of 1921 in preventing the renewal of the understanding with Japan, favored by Britain and Australia.

FUNERAL HELD OF U.S. AVIATOR

Small Town in Michigan Mourns Death of Adopted Son.

KILLED AT OTTAWA.

FENTON, Mich, July 7 (Canadian Press).—An aviator's town paid its last honors to an adopted son, when the funeral of Lieutenant J. Thad Johnson, Selfridge Field flier, killed in Ottawa while acting as an escort to Colonel Charles A. Lindbergh, was held here, the home of his widow.

This little town of 2,500 population has perhaps paid the highest toll to aviation of any town its size in the country, citizens recalled, as Fenton yesterday mourned for the seventh time within fourteen years the tragic end of a man who gave his life in pursuing the business of aviation.

Church Filled

Only a part of the public was able to find seats yesterday afternoon in the First Presbyterian Church, where the funeral was held. The seating capacity is 350, and half the auditorium was reserved for members of the Masonic Order. Selfridge Field men, intimate friends and the family.

Pall bearers were selected from a group of Selfridge Field men and Fenton Masons, all close friends of the dead flier. A group of planes from Selfridge Field flew over the village during the rites. Rev. John Kitching officiated at the funeral and Monsignor Patrick R. Dunnigan, pastor of St. Michael's Catholic Church in Flint, a world war chaplain, represented the army at the services.

Bremerton, Wash., with a population of about 12,000 is said to be the largest city in the United States not served directly by a railroad.

Colored motion pictures are being taken by means of a 30,000-watt incandescent bulb, the largest ever made.

Two Couples Wed In Soaring Plane

BERLIN, July 7.—(Circling one thousand feet above the Kaiser Wilhelm Church to-day two couples were married in an airplane while a phonograph played the wedding march.

The bridegrooms were Herman Rahskopf, advertising chief, and Eduard Vogt, chief engineer, of Lufthansa, a German commercial airplane company.

SNEAK THIEVES ENTER GEORGE STREET HOUSE

$117 Mysteriously Abstracted From Home of Mrs. E. M. Vickers Sunday Evening.

ATTENDING CHURCH.

Other Residents Have Expressed Belief Undesirables Were in Vicinity.

One hundred and seventeen dollars were mysteriously abstracted from the home of Mrs. E. M .Vickers, 708 George Street, on Sunday evening.

Along with her daughter, Florence, Mrs. Vickers attended church on Sunday and later went to Victoria Park for the combined services. Returning about 9.30 they found everything apparently in the same condition as when they had left, but around twelve o'clock, Mrs. Vickers, on examining her purse, discovered that nine dollars had been taken from it. Searching further the discovery was made that a box containing $108 for rent and taxes had been rifled.

No Traces of Ransacking

There were no traces of any ransacking and some loose silver which was in the house was untouched. Several other residents in the neighborhood have expressed the belief that undesirable characters were in the vicinity on Sunday, one family being awakened during the night by the unaccountable falling of a stick which had lain all day against a window looking on to George Street. Others report hearing whispering among the bushes on the evening of the robbery.

The affair has been reported to the police and the matter is being investigated.

CHANGES MADE ON C.N.R. LINES

Assistant Superintendents Are Transferred in Local Division of Railway.

ORR TO BELLEVILLE.

TORONTO, July 7. (Specail to The Examiner.) — A .E. Warren, General Manager of the Central Region, Canadian National Railways, has announced the appointment of Edgar W. Burns, formerly his chief clerk, to become assistant superintendent of the Belleville division with headquarters at Lindsay.

Mr. Burns will have jurisdiction over the Campbellford,Midland,Lakefield, Uxbridge, Coboconk, Sutton, Port Perry, Bethany, Madoc and Haliburton sub-divisions.

R. E. Orr, formerly assistant superintendent at Lindsay, has been transferred to Belleville with jurisdiction over the Oshawa, Gananoque and Kingston sub-divisions, as assistant superintendent.

JAPAN OPPOSES PROPOSALS FOR MORE CRUISERS

Conference Called For Limitation, Not Increase, Says Spokesman.

TAKES STRONG STAND.

Tension at Geneva Relieved and New Angle Taken For Discussion.

TOKIO, July 7.—(Canadian Press.)—Admiral Saito, chief Japanese delegate at the Geneva Naval Conference, was instructed to oppose vigorously British proposals for an increase in cruiser tonnage, it was explained to-day by a spokesman for the navy department, because the object of the conference is to decrease and not increase armaments. The spokesman declared also that Japan would continue to insist that the 5-5-3 ratio for warships was not acceptable.

Japan's Stand Discussed.

GENEVA, July 7. — (Canadian Press.)—Japan's flat-footed declaration that she is for all possible limitation of tonnage on the cruiser class of warships, thereby taking an even stronger stand than United States, who had offered to raise the maximum tonnage to four hundred thousand tons in order to appease Great Britain, was the dominant topic of discussion of the three power naval limitation conference to-day.

The fact that the technical experts, who yesterday agreed to disagree and did not meet, were called for discussion to-day, was taken as indicating that the Japanese announcement, while staggering British hopes, had cleared the atmosphere enough to permit re-approaching the cruiser problem from another angle.

Calm To-day.

GENEVA, July 7.— (Canadian Press.)—Calm came to-day to the tripartite naval conference after yesterday's hours of storm with British, United States and Japanese delegations armed with pencils, trying to devise some solution for the cruiser problem which will prevent the break-up of the conference.

The British spokesman said to-day that both the United States and Japanese experts appear to have misunderstood the British figures and that agreement could be reached if everyone would realize that Great Britain does not intend to include projected building programmes in her cruiser figures but only ships actually appropriated for.

Indications now exist that the British have been impressed with the Japanese advocacy of the United States' move for low cruiser limitation.

Pessimism at Geneva.

Failure to surmount difficulties at the tri-partite naval conference has engineered a pessimistic atmosphere here and the feeling is gaining ground that the negotiations will result in considerable increase in naval construction.

The greatest secrecy is being observed by the delegates from three countries regarding prolonged private conversations by the heads of the delegations on the cruiser problem, but apparently difficulties are not conferring privately with American naval experts, though no formal meeting of the technical committee has yet been fixed.

FIRE AT ROCKAWAY.

Five Hundred People Driven From Tent Colony at Resort.

ROCKAWAY BEACH N. Y., July 7 —Canadian Press—Five hundred residents of the tent and bungalow colonies were routed from their homes by a fire that swept a three block area on the water front here to-day. No one was injured. The loss was estimated at two hundred thousand dollars.

French War Ace, Paralyzed Since 1918, Walks When Byrd Visits Invalides

PARIS, July 7.—(Canadian Press).—There was almost a touch of the miraculous in the visit today of Commander Byrd and the crew of the transatlantic plane America, to the Hotel Des Invalides, the home of France's war wounded.

For the first time since he was brought down at Verdun in 1918, Captain Charles Legendre, paralysed French aviator, stood straight on his feet and walked.

"Your courage, despite overwhelming odds, and your splendid exploits have given me renewed courage," Captain Legendre told Commander Byrd, his emotion plainly visible. "I will accompany you."

He arose hesitatingly, groped for a moment for support, and then with the plainest effort of will took a faltering step forward. Another followed, and the war hero, his arm resting lightly on the shoulder of the trans Atlantic flyer, walked slowly but surely toward the entrance of Napoleon's tomb. Tears glistened in many eyes as the little party, with Lieut. Noville, Bert Acosta, and Bernt Balchen hovering anxiously about the faltering French Ace, visited the tomb and then returned to the grounds of invalides, where anxious hands pushed a wheel chair forward for Legendre.

The Americans went to the Invalides at the invitation of the Alles Brises—"broken wings"—the organization of war wounded birdmen.

American Bride For Prince of Wales Suggested In New Zealand Legislature

WELLINGTON, N.Z., July 7 (United Press).—Proceedings in the Legislative Council Chamber here today were somewhat enlivened by Sir Thomas Mackenzie, former High Commissioner, who during a discussion of the Prince of Wales' matrimonial prospects, suggested that the Prince seek an American bride. Such an alliance, Sir Thomas declared, would be a great step toward cementing Anglo-American friendship and would also serve to shift the centre of the British Empire in the direction of the United States.

Why, he asked, should the heir to the British throne confine his search for a bride to the Continent, where there were as good families available in America as in Europe?

ROTARY CAMP BOYS SETTLED

Quietness of First Night in Camp Surprises Director.

WORK RESPONSIBLE.

Camp has opened a "little chilly around the edges" perhaps, but for all that the weather has lacked the jolly good times that the campers have been having has in some measure made up. The boys enjoyed the ride to the camp much more than the did the drivers of the busses. One driver rather ruefully confessed that it was a little rougher than he had anticipated.

Monday morning was spent in getting settled and—for some—in getting acquainted with the camp grounds. Some had to have a dip and all are deeply engrossed in the hunt for the hidden treasure. To date about ten of the fifteen treasure clues have been located.

On Monday afternoon a hike was made to a nearby farm where the straw mattresses were filled, ready to be drawn by a team to the camp in the evening.

After supper the "Old Timers" took on the new campers in a baseball game, and won by a very comfortable score.

Due possibly to the various combinations which went to make up a busy day the first night of the 1927 camp goes on record as being the most quiet ever encountered by the camp director. Sleepy boys just somehow could not make fun and so the whole camp retired early and overslept an hour in the morning. It was too windy for a camp fire on the shore so the great fire place in the dining hall was stoked high and around it the boys gathered to hear the story of "The Yellow Streak."

Tuesday finds ball teams chosen, and the routine of camp well under way. In the afternoon the new power boat towed one of the freighters to Young's Point, taking all campers.

The following are in camp: Bernard Allen, Jack Clayton, Bill Cross, George Knox, Arnold Reynolds, John McClure, Gerald McClure, Jimmy Herron, Borden Herron, Jim Shaw, John Hill, David Peters, Archie McDonald, Ralph Strong, Jim Farrance, Sidney Weaver, S. Armstrong, W. Armstrong George Cole, Art Goheen, Stewart Harding, Bob Ross, Fred Williams, Eric McKinstry, Clifford McKinstry Harry Redfern and Ted Graham.

PLAYGROUNDS OPEN MONDAY

Conducted Under General Supervision of Attendance Officer James Abraham.

SOFTBALL LEAGUES.

Commencing next Monday, the school playgrounds of the city will be opened for six weeks under the general supervision of the Attendance Officer James Abraham.

Along with Miss Rowe, Mr. Abraham will exercise personal supervision at Central grounds. Ken Goheen and Miss MacDonald will be in charge at King Edward school grounds, and Ralph Knox and Miss Batten at Queen Alexandra.

Facilities of almost every description are provided—softball, merry-go-rounds, swings, sand pits, basketball, volley ball, and twice a week, Mr. Abraham will give instructions in swimming.

As in former years, two softball leagues, a senior and a junior, will be formed. King Edward school is at present the holder of the senior leadership and Central of the junior.

Arrangements will be made for the holding of picnics and the session will be wound up with a great field day.

All these facilities for juvenile amusement and development are entirely the provision of the Board of Education.

ENGAGEMENT RUMORED.

Italian Duke To Marry Belgian Princess, Court Circles Hear.

BRUSSELS, Belgium, July 7. Canadian Press. — Court circles had a report to-day that the engagement of the Italian Duke of Apulia, son of the Duke of Aosta, and Princess Marie Jose of Belgium, is to be announced soon. The royal family and the government have neither denied nor confirmed the report.

500 TAKE OUT DRIVERS' CARDS

Good Showing Made in First Two Days of the Issue Here.

FEW FOR INSTRUCTION.

Over five hundred permits for automobile drivers under the new law have been issued in the first two days of sale, which the secretary states is a fairly good percentage, as it is not necessary to obtain a license until the 19th of this month, and the permits were not obtainable until the Fourth.

The departmental regulation stating that each applicant must sign his or her individual permit has saved a great deal of confusion and the extra help employed makes it quite easy for the public to obtain their permits immediately after the form is made out.

There is still some confusion in the minds of drivers of automobiles as to the difference between a chauffeur's permit and a driver's permit. The chauffeur's license is covered by Part 3 of the Highway Traffic Act, whereas an operator's license is covered by Part 12 of the same Act. A chauffeur's license does not require an operator's license in addition.

Very few sixty day instruction permits have been issued. Those to whom instruction permits are issued should be examined for efficiency, and apply to Toronto for a further sixty day permit for which no further fee is required.

Practically all of the persons who have obtained the new licenses approve of them as a means of reducing accidents.

CABINET HAVE DECISION NOW

Must Instruct Delegates To Geneva Conference on Next Step.

MEETINGS FAIL.

GENEVA, July 7. — (Canadian Press).—Tri partite naval conference with Great Britain, United States and Japan participating, is at a standstill as far as Geneva is concerned. The next word lies with the governments in Washington, London ,and Tokyo. It is they who must help or even direct the solution of the cruiser problem which, if not settled, means collapse of the conference.

Apparently Washington must tell London that the new maximum cruiser figures submitted by Hugh Gibson embody the last upward concession of United States, if Wahington really means this, and Tokyo must let Downing Street know how Japan regards cruiser limitations.

The situation today is that the United States delegation has told the British that limitation can only be achieved by keeping the cruiser strength within four hundred thousand tons, which is some fifty thousand tons higher than the present U.S. cruiser strength.

Private meetings yesterday between Hugh S. Gibson, United States delegate, and Viscount Ishii, of Japan, and later between Mr. Gibson and W. C. Bridgeman, the British delegate, failed to improve the extending critical situation confronting the tripartite naval conferende.

Near the summit of Mount Everest, climbers have been known to fall from sunstroke, though the air was below freezing.

Driver Looks Back; Car Runs Into Pole

Driving on the Lakefield Road on Sunday last, a Lindsay man who allowed his attention to be distracted for a moment, turned his head to look backwards, and immediately found himself in the ditch with his car, which in its progress struck a telephone pole.

There were five other occupants of the car. Fortunately the vehicle was travelling slowly—about 8 miles an hour, and the entire party escaped serious injury, the driver suffering some slight bruises.

Beyond some damage to the bumper, the car was free from wreckage.

TO MAKE FILM AT CONVENTION OF EGG CIRCLE

Proceedings of English Line Association Will Be in Movies.

PROGRESS IN DISTRICT.

Many Flourishing Poultry Farms Found in This Part of Ontario.

As an evidence of the intense interest with which Provincial and Federal Government are studying agricultural development in Peterborough and neighboring counties, two Government representatives, one from the Ontario administration, and another from Ottawa, will journey to Campbellford for the purpose of taking films of the proceedings of the English Line Egg Association. This statement was given out in an interview accorded today to The Examiner by F. H. Buker, the Dominion Government poultry expert, who has been in the city for the past two days.

Good Location for Poultry

"Eastern Ontario is the best location in the Dominion for the raising and marketing of eggs and poultry," said Mr. Buker. "Farmers here are within easy access of the two great markets, Montreal and Toronto, and have thus a tremendous advantage over their western competitors Transportation rates are lower and the difference between those on western produce and those on the products in this neighborhood is pocketed by the farmer. The local farmer can ship his eggs or poultry at night and next morning they are delivered in the Montreal market. This relieves the farmer here of the fear of deterioration which always haunts the mind of his western competitor.

"Possibly no place in Eastern Ontario has made the same progress as has Tweed," said Mr. Buker. "If there is, I don't know of it. Strange to say, the entire progress hinges round the operations of one man, D. L. Courneya. He started in a very small way and has built up a large business which has gone on increasing to such an extent that last year he kept 2,500 White Leghorn layers.

"He has increased his incubator capacity to 16,700 eggs, and this spring he distributed over 30,000 baby chicks. As a result of his operations, there are at least six other poultry farms, ranging from 600 to 1,200 layers, in business at present around Tweed. In the distribution of the 30,000 chicks, Mr. Courneya simply fulfilled repeat orders. He was unable to take any new business, a fact which more than anything else goes to show the class of stock which he keeps and the extent to which he has inspired confidence in those with whom he deals.

Many Circles Flourishing.

At Campbellford, the English Line Circle has been for several years the outstanding egg circle in Eastern Ontario. It has a higher percentage of extras than any other, the volume of business is greater than that of any other association, and the quality is of a higher standard.

"The English Line Circle has increased to such an extent that its operations become a nuisance," said Mr. Buker humorously. "It blocks the traffic and the whole police force

(Turn to Page 13, Please)

Real Profit Made On Very Old Clock

WOODSTOCK, July 7.—Twenty-five years ago Angus Morrison, Wellington Street South, bought an old clock on the market for forty cents. D. C. Tier, of Detroit, who came home for the reunion, happened to visit Mr. Morrison, and saw the clock. He liked the look of it from an antique standpoint, and on examination found that it had been made in the United Sattes when there were only thirteen stars on the Stars and Stripes, showing it to be about 150 years old. He immediately offered Mr. Morrison $100 for the clock. The offer was promptly accepted.

BREAK BETWEEN FLIERS WIDENS; CAUSED BY CHALLENGE TO BYRD TO RETURN FLIGHT TO NEW YORK

Chamberlin Will Return By Ship, While Levine Flies Home.

WITH FRENCH AVIATOR.

Byrd Returns on Leviathan—Planning More Air Exploration.

PARIS, July 7 (United Press).—Clarence D. Chamberlin and Charles A. Levine, who risked their lives together when they flew from New York to Germany, have quietly but surely broken off their relations, it became known today.

The reason dates back to a telegram sent to Commander Richard E Byrd, virtually challenging him to a race back from Paris to New York. That is why Chamberlin has refused to pilot the Bellanca plane back to the United States, and Levine has announced he will make the trip with a French pilot.

Chamberlin and Levine still live at the same hotel and speak cooly, but their cordial relationship has ended. Chamberlin openly criticizes Levine for sending the challenge to Byrd.

Flier Coaches Successor

PARIS, July 7 (Canadian Press).—Clarence Chamberlin will fly the Bellanca monoplane Columbia to London tomorrow with the as yet unnamed French pilot who will attempt the return flight across the Atlantic with Charles Levine, he told the Associated Press today.

He will show the new pilot the controls and everything he needs to know about the peculiarities of the plane, as well as give him the full benefit of the experience gained on the trans-Atlantic flight.

It is believed the pilot who will take the Columbia back to America will be either Captain Georges Pelletier Doisy of Paris to Tokyo fame, or Lieut. Paul Tarascon, who originally planned a trip across with the ill-fated Captain Coli and who since the failure of the Nungesser-Coli flight has been working on plans for one of his own.

Byrd Returns by Ship

PARIS, July 7 (Canadian Press).—Passage for Commander Byrd and his trans-Atlantic flight companions has been tentatively booked on the steamer Leviathan, sailing from Cherbourg next Tuesday. Clarence Chamberlin has also announced that he has arranged to sail on the Leviathan; but Charles Levine, his passenger on the trans-Atlantic flight from New York to Germany, will remain in France to prepare for a return flight with a French pilot.

Plans More Trips

PARIS, July 7 (United Press).—Commander Richard E. Byrd today expressed a desire to explore four of the most remote regions of the earth. Only the speed of an airplane could enable man to visit the spots indicated by Byrd and scientifically to explore them within the space of the next seven or eight years, which Byrd has detailed to the task. In order of their their proposed visitation. Byrd said he would seek permission from the Navy Department to go to the South Pole, the interior of Brazil, to Arabia, and finally to Mount Everest, sentinel of the Himalayas, from whose top no man has returned alive.

NOW AWAITS RATIFICATION OF PARLIAMENT

Debate Marked By Considerable Acerbity on Part of "Diehards."

LARGE MAJORITY.

Much of Discussion Centred on the Marriage Service.

LONDON, July 7. — (Canadian Press.)—After two days of strenuous debate in which many women took an active part, the Church Assembly, by an overwhelming majority, yesterday accepted the Revised Book of Common Prayer of the Church of England, which has deeply stirred church circles. The vote was 517 for revision and 133 against.

In the House of Bishops, the voting was 34 for and 4 against; the House of Clergy 253 for and 31 against, and House of Laity 23 for and 92 against. The four bishops voting against the revised book of prayer were the Bishops of Birmingham, Norwich, Worcester and Exeter.

The debate in the Church Assembly yesterday was marked by considerable acerbity on the part of the "diehard" section, which though in the minority fought stubbornly for the retention of the time-honored formulae and "no surrender to Anglo-Catholicism."

So vehement were the objectors that it was found necessary to impose a five minute limit on speeches. Much of the discussion centred on the marriage service, from which the passage referring to God appointing that "out of man woman should take her beginning" is now deleted.

"Could anything be more unsuitable for a young married couple to be told what nobody believes—that woman was created out of man?" asked Canon Wilson of Cheltenham.

Rejection Means Chaos.

Lord Hugh Cecil a distinguished lay revisionist, emphasized that rejection would mean chaos in the government of the church. The "diehards" argued that revision would legalize erroneous doctrine, promote schism and drive people from the church.

The new prayer book now goes for the last sanction to parliament, which cannot amend it, but must either accept or reject it.

WRECK KILLS NINE.

Engine and Passenger Coach Fall 100 Feet in Hartz Mountains.

BERLIN, July 7. Canadian Press. —Nine people are known to have lost their lives in a Hartz Mountain range accident, when an engine and passenger coach left the rails and plunged into a valley a hundred feet below.

Dog-Bite Victim Dies of Laughter

GALESBURG, Ill., July 7. — Ecstatic condition, developing from a poisonous dog bite, caused the death to-day of Mrs. Reuben Hoyt, thirty-six, of London Mills, near here.

She literally laughed herself to Death. Instead of hydrophobia, Mrs. Hoyt was the victim of long laughing spells, which doctors at Macomb Hospital were unable to stop.

She was bitten five weeks ago.

Invents Rudderless Torpedo Speed Boat Is Built On Same Lines as Hydroplane

PARIS, July 7. — Tests conducted with a model yesterday in the Seine by Adrien Remy, a Cherbourg inventor, of what has been christened the "hydroglider" torpedo boat, are declared as successful with a crew of five. Remy says he will make a transatlantic trip in a full model craft, leaving Paris about August 15.

The hydroglider is essentially a war engine, constructed of armour plate, presenting only a small surface above the water, and carrying two torpedoes, a small cannon and two machine guns.

Its chief peculiarity is that it has no rudder, but its movements are controlled through changes in the position of three groups of engines which are built in movable towers and can be controlled from the navigator's quarters.

The craft is built on two hulls bridged across with armour-plated cabins, which are continued in far-reaching sides like wings, upon which the entire ship is raised almost to the surface of the water like a hydroplane.

The engineer asserts that a speed of forty knots an hour can be maintained. The craft, which is still to be completed, will make a trip from Paris to New York, later going to Canada up the St. Lawrence River.

TO-DAY'S EXAMINER

Local.
Sneak thieves enter George street house. Page 1.
Five hundred drivers' cards issued first tow days. Page 1.
Rotary camp off to good start. Page 1.
Canada.
Film to be made of egg circle at Campbelfford. Page 1.
Britain.
Hamilton cadets make good showing at Bisley. Page 13.
Revised prayer book passes assembly. Page 1.
Foreign.
Break betwee aviators widens. Page 1.
Japan opposes increase in cruisers. Page 1.
American aviator buried.
Editorial. Page 4.
Safe playgrounds.
Building up children.
Recognizing merit.
Red tape is necessary.
Sport.
Local bowlers win Carew Cup at Lindsay. Page 13.
Belmonts win first of finals. Page 12.
Deloro wins in Belleville. Page 12.
Oshawa here on Saturday. Page 12.
Financial Page 11.
Mining market strong, Amulet featuring.
Brazilian leader in quoet Toronto session.
Wheat goes up; rust damage reported.
New York market firm, but dull.
Women's Interests. Page 6.
Fashions, social news, serial.
Want Ads. Page 15.
The market place of the c...
To-morrow.
Sun...
Moon...

ALLIGATOR BOAT SENT UP LIGHTS

Responsible For Reports That Fliers Crashed in Quebec.

HOPE DYING OUT.

QUEBEC, July 7.—Hope for the French airmen, Nungesser and Coli, just about petered out yesterday when the origin of the mysterious lights which have been sighted at intervals in Northern Quebec since June 13 was traced down to the flare-lighting activities of an "alligator boat" on Lake Onatchway.

The Provincial Government, which has taken all necessary steps to investigate the theory that the intrepid aviators might have survived the perils of the Atlantic to "crash" in some remote fastness of Quebec, has received definite word that the "sunset lights" used by the Onatchway craft could easily be mistaken for flares or distress signals, and actually are responsible for raising the hopes of the whole world.

Since the weird "signals" were first observed there has been a rush of relief forces to Chicoutimi from all parts of the continent, and the Department of Lands and Forests has spared no co-operation with these expeditions to establish whether Nungesser and Coli were alive. The "alligator boat" disclosure, while quashing the theory that they "crashed" in Quebec, does not, however, entirely eliminate the possibility of their having landed in some more north-easterly part of the continent.

CYCLONE IN RUMANIA.

Great Property Damage Done By Heavy Storm. Nobody Killed.

BUCHAREST, Rumania, July 7.—(Canadian Press).—A storm of cyclonic proportions, accompanied by hail, brought havoc to the ordeal region on Saturday. It caused property damage estimated at more than two million dollars and injured a number of persons, but so far as is known no one was killed.

TWO WOMEN SHOT.

Bodies Found In Bedroom Of House at St. Paul, Minn.

ST. PAUL, Minn., July 7.—(Canadian Press).—Shot through the head the bodies of two women were found in the bedroom of their home here today. They were identified as Mrs. "Teddy" Dubois, former operator of a downtown hotel, and Anne Grenville, daughter of George Grenville, labor leader.

Police believe the women were killed to "cover up" the kidnapping of another person who may have been slain in continuance of a gang feud.

CAVAN NEWS

CAVAN, July 7.—Mr. and Mrs. John Mason, of Cobourg, were guests of Mr. Mason's daughter, Mrs. William Nill, on Monday.

Mr. Spoffard, or West Toronto, is visiting Albert Elliott and renewing old acquaintances, as Mr. Spoffard was section foreman on the C.P.R. here some thirty years ago.

Mrs. William Tinney has spent the past few days in Lindsay, the guest of her sister, Miss Swain.

Mr. William Swain, of Grandview, Man., Mrs. Arthur Vancamp and Mr. Harry Vancamp, of Burketon, visited Cavan friends on Tuesday.

Mr. and Mrs. George Howden, of Detroit, have been the guests of Mr. and Mrs. Albert Byers for the past week.

Mr. and Mrs. George Berry, of Centreville, Mrs. McClaren, of Winnipeg, and George Berry, of Centreville, were guests of Mrs. Robert Hooton, of Fairmount last week.

Mrs. S. Richards has returned home after the past week spent with her sister, Mrs. Sydney Hutchinson, in Norwood.

Elton Sutton, of Colborne, is spending his holidays with his grandmother, Mrs. Robt. Sutton.

The Cavan Dramatic Club motored to Elizabethville on Tuesday evening to give their play, "Valley Farm," at the strawberry festival held there that evening. Several of the villagers accompanied them.

IS YOUR CHILD THIN AND WEAK?

Cod Liver Extract in Sugar-Coated Tablets Puts on Flesh and Builds them Up.

In just a few days—quicker than you ever dreamt of—these wonderful health building, flesh creating tablets called McCoy's Cod Liver Extracts Tablets will start to help any thin, under-weight little one.

After sickness and where rickets are suspected they are especially valuable.

Most people know that from the livers of the lowly codfish vitamines of the first class are extracted—the kind that help all feeble underweight men, women and children.

Try these wonderful tablets for thirty days and if your frail, puny child doesn't greatly benefit—get your money back.

A very sickly child, age 9 gained 12 pounds in seven months.

Ask McDermid and Jury, Bond's Drug Store, the McDermid Drug Co., or any druggists for McCoy's Cod Liver Extract Tablets—as easy to take as candy and 60 tablets 60 cents.

REFORM BILL MAY NOW BE DROPPED

Announced By Baldwin as Merely "Basis For Discussion and Criticism."

LONDON, July 7. Canadian Press.—The announcement in the House of Commons yesterday by Premier Baldwin that the Government's scheme for the reform of the House of Lords, which has created something of a political furore, was merely a 'basis for discussion and criticism," is taken by political observers to indicate that the reform of the Lords may be dropped completely for the time being.

During the debate, which aroused parliamentary interest only as a discussion of the fate of Great Britain's Upper Chamber can arouse it, there was no affirmation of Lord Birkenhead's recent assertion in the House of Lords that the reform would be rushed through in the life of the present Parliament.

Vote Defeated.

Ramsay MacDonald, leader of the Labor opposition, moved a vote of censure on the government on the question of the reform of the Lords, basing his motion on the charge that the government had received no mandate from the people for the proposed changes. The motion was defeated 362 to 167.

The Prime Minister had to listen to criticism from Laborites Liberals and Conservatives. John Buchan newly elected to the House voiced in his maiden speech the views of the dissenting Conservatives.

Mr. Lloyd George the Liberal leader declared that in the past the Liberal government in considering reform of the House of Lords had decided to leave "the ramshackle thing were it was."

Discussing the hereditary aspects of the reform proposals Mr. Lloyd George questioned whether there were 200 peers who by training, experience or mental qualities had the necessary qualifications for revising British legislation He thought that there might be fifty such peers at the most.

LIGHTNING IGNITES CAVAN MAN'S BARN

MOUNT PLEASANT, July 7.—Edward Wilson of the ninth line, Cavan, suffered a heavy loss from fire last night, when during the electric storm his barn became ignited from a bolt of lighting. Most of the contents of the building were destroyed, including between four and five hundred bushels of grain and the farm implements that were left in the barn for the time being. The live stock was saved.

The structure was practically a new one, having been rebuilt after being partially destroyed by fire five years ago. The damage is estimated at several hundred dollars and the loss is partially covered by insurance.

GOLDEN WEDDING

CAMPBELLFORD, July 7. — Two of Campbellford's most highly esteemed residents, in the persons of Mr. and Mrs. Charles Long, are today celebrating the fiftieth anniversary of their wedding at their home on James Street.

Mr. Long, who is now in his 67th year, came to Canada from Warsaw, Germany, with an uncle, Joseph Long, when in his fourteenth year. Fifty years ago he married Charlotte Rosenplott, three months his senior, of Campbellford, whose father was a cooper here. After their marriage, which took place in what was then the Bible Christian Church, with the late Rev. Mr. Archer as pastor, they took up their residence at Trenton, where they resided for thirteen years before moving to Campbellford. Nine children came to bless this union, eight of whom, five girls and three boys, are living. One boy died many years ago. There are 19 grandchildren and 7 great-grandchildren.

Among the sons and daughters and near relatives present at the birthday party to-day are: Mr. and Mrs. A. T. Long of Rochester, N.Y., Mr. and Mrs. C. J. Long, of Mapleville, Rhode Island, Mr. and Mrs. E. J. Sweet, of Detroit, August Rosenplott, of Trenton (best man at the wedding fifty years ago), Mr. and Mrs. Archie Rosenplott and child of Denbigh, Mr. and Mrs. Charles Rosenplott and boy of Belleville, Mr. John Long, of Peterborough, Mr. and Mrs. Marshall Lewis and child, of Shannonville, Mr. and Mrs. B. M. Ibey of town, Mr. and Mrs. Horace Malhiot and son of town, and Mr. and Mrs. Clarence Long and children.

The home on James Street is beautifully decorated for the occasion, golden yellow streamers are artistically strung in the parlour, living-room, and hall, and sunburst roses are the table decoration.

The wedding cake is a large white three-decker, with ornamental white roses.

The gift from the family was a well-filled purse of gold.

Among the one hundred invited banquet guests are Rev. Ernest Harston, LL.B., Rev. Charles Daniel, and Lieut. Hallam.

Mr. and Mrs. Long have the heartiest congratulations of hundreds of Campbellford citizens who trust that the best day they have seen may be the worst that is to come.

EXCURSION AND PICNIC

GOSPEL HALL AND AUBURN SUNDAY SCHOOLS WILL HOLD THEIR ANNUAL EXCURSION AND PICNIC DOWN THE RIVER, TUESDAY, JULY 12TH. DINNER AT GORE'S LANDING. SUPPER AND SPORTS AT WALLACE'S POINT. COME ALONG WITH THE HAPPIEST FOLKS IN TOWN.

2d, 7, 1901

Supervise Arrangements For Poultry Congress

OTTAWA, Ont., July 7 (Canadian Press). — Edward Brown, F.L.S., London, England, president of the third world poultry congress to be held here July 27 to August 4, arrived in Ottawa yesterday to supervise the final arrangements for the congress. Mr. Brown will work with the executive committee and will occupy an office within a few days in the Ontario Government Building at Lansdowne Park. He spent yesterday inspecting the preparations being made at the Park and expressed the opinion that the work indicated "the wider view being taken by those responsible and the great readiness of the Canadian and Provincial Governments to put forward what is really a representative feature of Canada, namely, the poultry industry."

SCHOOL REPORT

ST. JOSEPH'S SCHOOL, NO. 8, OTONABEE.

Names in order of merit. 75 per cent honors.

Jr. IV to Sr. IV—Agnes Heffernan, Agnes Crowley, Aileen Sullivan, Francis Fitzgerald, Eddie O'Toole (absent for 5 exams.)

Sr. III to Jr. IV—James Carey, Francis Heffernan (promoted at Easter), Stephen Clancy (honors), Ambrose Clancey, Lucille O'Toole, Joseph Heffernan.

Sr. II to Jr. III—Raymond Crowley, Loretta Spencer.

Sr. I to Jr. II—Victor Powers (honors), Freddie Crowley, Freddie Fitzgerald.

Sr. Pr. to Jr. I—Jack Carey, Joseph Carey.

Jr. Pr. to Sr. Pr.—Thomas Carey, Anna Crowley, Loretta Carey.

ANNA M. FITZGERALD, Teacher.

St. Anne's School (Ennismore.)

Jr. IV. to Sr. IV.—Eleanor Shannohan, Cora Davis, Tom Morrissey.

Sr. III. to Jr. IV.—Mary Scollard, Vera Davis, Angelica Young, Veronica Murphy.

Jr. III. to Sr. III.—Agnes Morrissey, Regina Shannahan, Francis Morrissey.

II to Jr. III—Dominic O'Donoughue, Patricia Scollard, Lilian Cavanagh, Elmer Cavanagh.

Sr. I to II—Willie Flood, Rita Scollard, Vincent O'Donoghue, Billy Gannon, Helen Cadigan.

Jr. I. to Sr. I.—Marie Cadigan, Bernadette Morrissey, Mary O'Donoghue.

Primer to First.—Margaret Shannahan, Theresa Scollard, Nellie Murphy, Lawrence Geroux.

Primer.—Peter O'Donoghue, Joseph Crough, Harold Flood, Clair Cavanagh.

E. A. MURPHY, Teacher.

S.S. NO. 1, SMITH.

In order of meirt:

Sr. IV—Olive Hancock, Jack Rowland, Dickson Barnard and Gertrude Barnard, absent for examinations.

Jr. IV—Roy Hancock, Ferne Tully, Mary Hynes, Arthur Druce (missed geography examinations).

Sr. III—Hector Latchford.

Jr. II—Harry Doleman, Gordon Saunders, Marjorie Golding and Enid Hancock (tied),

Sr. II—Helen Rowland.

Jr. II—Bruce Latchford, Johnny Latchford.

Jr. I—Jack Ferguson, Gordon Druce.

Sr. Pr.—Bobby Latchford, Clara Saunders, David Tully, Regnald Ferguson.

Jr. Primer—Evelyn Druce.

FLORENCE B. C. LITTLE, Teacher.

S.S. NO. 14, OTONABEE.

Sr. IV—Gladys Stark, John Henderson, Cecil Manley*, Davidson Henderson (recommended).

Jr. IV—Jean Fairbairn (honors).

Jr. III—Thelma Henderson (honors), Jean Stark*.

Sr. II—Jack Stark (honors), Hazel Manley (honors).

Jr. II—George Henderson, Jimmie Stark, Ernest Fairbairn.

Jr. I—Derwyn Manley.

Pr.—Norma Stark.

* Absent for examinations.

RHODA L. CHEYNE.

S.S. NO 12, PERCY.

Sr. IV—Edgar Fisher, Clifford Tripp.

Sr. III—Helen Water (honors), Evelyn Tripp (honors), Mary Brown.

Sr. II—Hazel Waters (honors), Evelyn Brown (honors).

Jr. II—Madeline McConnell (honors), Margaret Braithwaite (honors), Wilson MacDonald, George Brown.

Jr. I—Elsie Tripp.

Sr. Pr.—Milton McConnell Jean Lewis, Emma Fisher, Arthur Brown, Thornton Waters, Iva Tripp.

B. HINTON (teacher).

S. S. No. 9, DOURO.

Jr. IV. to Sr. IV.—Dorothy Ryan, 72 per cent.; Helen Rogers, 61; Joseph Torpey, 61.

Sr. III. to Jr. IV.—Ella Jones, 75 per cent.; Frances Williams, 67; Frank Doherty, 60.

Jr. III. to Jr. IV.—Eileen Heffernan, 81 per cent.

Jr. III. to Sr. III.—Michael O'Leary, 71 per cent.; Kathleen Heffernan, 65; Joseph Garvey, 61; Fergus Ross, 51.

Jr. II. to Sr. II.—Joseph Ryan, 76 per cent.; Marcella Doherty, 70; Alphonse Ross, 60.

Sr. I. to Jr. II.—Teresa Torpey, James Heffernan, Frank O'Leary, Clement Garvey, Thomas Heffernan (conditionally), Harry Jones (conditionally).

Sr. Primer to Jr. I.—Dorothy O'Brien, Thomas Rogers, Fergus O'Brien, William Rogers.

Jr. Primer to Sr. Primer—Bertha O'Connor, Gerard Heffernan, Joseph O'Connor, Hubert Ross, Edward Doherty.

Junior Primer—Robert John Cranley, Hilda Garvey, Raymond Ryan, Margaret Ryan, Marie Heffernan, James Cranley.

JOSEPH WALSH, Teacher.

Telephone Girl Braves Bullets to Foil Break of Convicts in Maryland Prison

BALTIMORE, July 7. — Caught almost in the line of fire between a guard and two convicts attempting to escape from the Maryland State Prison here yesterday, Miss Mary Sullivan, the prison telephone operator, ran to a window and called a taxi driver to notify the warden in his home adjoining the prison. She also sent out an alarm to Police Headquarters, and in a few minutes scores of policemen were at the prison.

The convicts were Charles P. Carey, serving a life sentence for the part he played in the killing of William Norris, a contractor, and Benjamin F. Spragins, serving a ten-year sentence for larceny.

Alfred Walker, a guard, was on duty in the prison lobby when the two convicts asked for admittance. Walker carried the key to the street door. Fifteen or twenty visitors were waiting in the lobby to see prisoners. Saying they had come for packages left for them by friends, Carey and Spragins were admitted.

No sooner were they inside than Spragins opened fire on Walker. One of the several bullets fired entered near his heart, fatally wounding him. He fell and Carey seized hs revolver and the key to the street door.

While Miss Sullivan was shouting her warning from the window Charles Stortz, a guard in an adjoining room, heard the shots. Leaping to a table and peering over a glass partition, he saw Walker fall. Spragins saw him looking, and cried:

"Go get him, Carey."

Carey started to dash around the partition, and Stortz opened fire. Spragins fell first. Carey continued shooting after he was down.

An Ex-Buck Private Goes Back to France

Dear Mac:

In these days, the visitor to the Somme battlefields is apt to "scamp" that part upon which our line rested, to the south of the Albert-Bapaume road, towards the close o fthe fighting in 1916.

There is so much to engage the attention of the visitor at the western end of the battlefields, around Mametz and Montauban, so much to fascinate him about the river Ancre and at Thiepval, and Courcellette, that he finds himself with little time to spare for those places which lie between Bapaume and Peronne.

Forseeing this danger, I made certain of visiting this oft-neglected part, by taking it somewhat out of its turn. I should have been sorry to miss such places as Combles and Les Boeufs, and the other villages in that area.

Stern as was the fighting on other parts of the front, it was an attack between the Somme and Martinpuich which Ludendorf described in his reminiscences as "the heaviest of the many heavy engagements."

One appreciates the truth of Ludendorf'se observation when one visits the British cemetery at Les Boeufs, for this considerable burying ground is the resting place of so many men of the Guards' Division that its official designation is "Guards Les Boeufs." It completes the story, partly told in Guillemont Road Cemetery, of how the Guards paid in the attack they launched on Les Boeufs, from Ginchy, in September 1916. Limited to a narrow frontage, the attacking Guardsmen were enfiladed on both flanks, but with that superb courage which always distinguished them in action, the Guards paid the price of tactical error, and gave the enemy no quarter.

Standing near this cemetery, one understands why the enemy clung so desperately to Les Boeufs, Gueudecourt and Morval. From the ridge, the eye commands the Bapaume-Peronne road, the best means of communication running parallel to the old German front. Along this road are many places familiar to men who served in the Somme area in the winter of 1916-17, during the enemy retirement, and during the battles of 1918. Sailly-Saillisel which was shaved to the ground level, has been restored to the map, the trees of St. Pierre Vast Wood are again green and upstanding, while at Rancourt has been erected a memorial church in which the relatives of men who fought hereabouts, French and British alike, have co-operated in perpetuating their memories.

At this point, French and British mingled their blood freely, for here was the junction between the Allied forces. Combles, behind this plateau, fell as the result of their joint efforts. Lying in a hollow, this village which is nearly a town, was cut off by the British troops operating to the north, and the French operating to the south. There is, today, little to give a clue to the Combles which the French discovered when they entered the place in 1916 and found its cellars choked with enemy dead and its shattered houses filled with stores. Of Combles, more was left than of most Somme villages, but the destruction it missed in 1916, it received in 1918.

Today, the spire and bright clock-face of the new church at Combles peeps above the surrounding hills, and, down in the market place, at the Hotel de la Renninsance, men talk of sugar beet and corn prices as though the War had never been.

After the Somme offensive closed, Combles became a considerable military railway centre, but today it is served only by the quaint little narrow-gauge railway that winds its way tortuously from Albert to Peronne. It is so elsewhere on these battlefields. In 1917 and 1918 you might see sturdy British railway engines, which once ran up and down the main lines of Britain, drawing lengthy trains of ammunition and stores, or shunting in extensive sidings at Combles, Maricourt and other places.

But even the course of those railways cannot be traced today. It may seen short-sighted on the part of the French authorities to remove such an asset as a broad guage railway, laid with British thoroughness, but important as were many of these villages in the war years, today they are just sleep pastoral centres, and to maintain for them a broad-guage railway, would only add to the cost of the produce and give no counterbalancing result.

The roads we made, however, cannot be removed, and here and there you travel along a broad highway which is obviously an extravagance, having regard to the places it serves. Even the main roads, the routes nationale which lead from Albert to Bapaume, and from Arras, through Bapaume to Peronne are strangely silent to the ears of those who knew them in the war years. The old dead trees, split and boughless, which lined the roads, have been replaced with young poplars. The Napoleonic plan of thus lining the roads to screen marching troops is still being observed though aerial reconnaissance has rendered such devices useless.

Here on the edge of the 1916 battlefield, one is tempted to turn in many directions. It would be good to continue eastwards, to travel over the country from which the enemy retired early in 1917, and to see once again such places as Ytres and Hermes, Villers-au-Flos and Beaumetz. But those are no part of the present story.

Rather one would turn backwards, to Fiers, to tell the story of the debut of the Tanks, and of the valiant New Zealanders who lell thereabouts; or to strike right across the battlefields to Hebuterne and Gommecourt, where, in actions often kept out of the limelight, troops of English and Scottish regiments purchased odd lengths of trench at great price.

This letter, however, is no attempt to tell the story of the great battle, but rather to give glimpses of places grimly familiar to a million men throughout the British Empire, places linked with the thoughts of a hundred thousand women whose sons lie in "some corner of a foreign field, that is for ever England," and especially of places we ourselves knew.

It is futile in such a survey, to attempt carefully to allocate the credit for the capture of specific points to the regiments to which that credit belongs, and I shall not excuse myself for mentioning only a few units. To do more would be unwise. Indeed, even the well-intentioned efforts of various Divisions and Governments to perpetuate, in battlefield memorials, the exploits of their men, is apt to convey a wrong impression to the vistor unacquainted with the story of the fighting.

It is better, I think, reviewing the Somme battles, to pay little regard to regimental dividing lines, but rather to think of the unified force which, drawn from every quarter of the Empire, knit together in one great unit, in which each section was equal in honor.

To take farewell of these scenes is not easy to any man who served here, and, as the visitor burdened with recollections, moves westward down the Bapaume road, it is but natural that he should see visions and dream dreams. To see again the endless stream of men and horses and guns, the rumbling lorries and rattling wagons, the patient "walking wounded", and the tired working parties; to catch, in the red flash of a gun, a glimpse of a wooden cross; to hear again a cheery greeting from a comrade passing in the traffic; and then, above all, the ceaseless boom of the guns, and the sinister buzzing of aircraft high in the skies—these are sights and sounds that one can recapture only in these surroundings, and they stir feelings of pride, they give a sense of kinship with the bravest and best of this age, with those who purchased the victory and who are secure from the galling pettiness and lack of patriotism which now afflict us.

"They shall not grow old as we that are left grow old", but we who knew them, though we grow old, will renew our youth in our remembrance of them, and particularly in our recollection of the scene in which we were privileged to have their company and comradeship. That is the secret of the fascination of these old battlefields for anyone who knew them ten years or so ago.

PAUL ADAMS.

More than five billion was spent last year for goods sold on the instalment plan.

Iron telegraph posts were bent double during a recent severe storm in Australia.

MILLBROOK NEWS.

MILLBROOK, July 5. — Mr. and Mrs. Russell Howe and two daughters, Peggy and June, and Ernest L. Burnham motored from Toronto on July 1st, spending the holiday week-end in town, attending the celebration in Peterborough on Friday.

Mr. and Mrs. William White, of North Bay, are visiting her parents, Mr. and Mrs. Norman Lamb, 7th Line, Cavan. Previous to her marriage, which took place at North Bay on June 24th, Mrs. White (nee Pearl Lamb) was teaching in New Ontario.

Mr. and Mrs. J. R. M. Gifford and the Misses Grace and Clara Gifford, of Portland, Maine, are guests of Rev. F. H and Mrs. Howard at the parsonage.

Mrs. I. E. Needham returned home this week-end after a pleasant visit with friends in Toronto. Miss Needham and Mrs. G. E. Burnham motored to the city, and remained for a few wdays ,Mrs. (Dr.) Hill and Mrs. Needham returning with them.

Rev. Canon and Mrs. Allen left on Thursday for Montreal, intending to sail on Friday morning for England and the Continent, to be absent about nine weeks. The touring party which Mr. and Mrs. Allen joined at Montreal is under the direction of the University of Toronto Travel Club; after a month with the three hundred or more who make up the party, they will leave on a personal visit to Shenley Mrs. Allen's old home in Erg-month before returning to Canada.

Mr. and Mrs. Allen were the recipients of a number of gifts before leaving for their holiday, a solid leather hatbox, the personal remembrance af a few intimate friends, being a pleasant surprise for Mrs. Allen when her packing was in progress.

Mr. and Mrs. Albert Benson, of Regina, Sask., and Mr. Ernest Benson and daughter, of Peterborough, were guests of ex-Warden A. J. and Mrs. Henderson on Thursday. Mr. Benson is returning to the West on Monday, Mrs. Benson remaining for a few weeks to visit her sisters, Mrs. Fallis, of Hamilton, Miss Jennie Winslow ,who will take her holidays at the same time, and Mrs. Tate, of Toronto. Miss Winslow is closing her millinery rooms here next week, and will join her sister in Hamilton immediately afterward.

Messrs. Norman Earle, Howard Fair, W. W. rown, and Robert Wood took in the motor bus trip, under the auspices of the Durham County Holstein Breeders' Club, through Western Ontario and the State of Ohio, last week.

Miss Rebekah Brown, of Ottawa, is visiting Mrs. Thos. Luxon.

Mr. and Mrs. P. I. Bentley were guests of Mr. and Mrs. R. N. Jones, of Hamilton, at their summer cottage ,Chemong Park, on Confederation Day.

Mr. E. Morden motored to Ottawa for the Confederation Day holiday.

Miss Shirley Muir, principal of the Continuation School, left for her home in Toronto on Thursday. Miss Muir presided at the entrance examinations here prior to leaving for the summer holidays, Miss Hickey, of Cobourg, presiding at the examinations of the High School pupils. There were about fifty entrance pupils writing, including those from the local Public School, and other schools in the district.

Rev. F. H. Howard was in Orono on Thursday evening assisting with the induction of Rev. W. Sterling as pastor of the Park Street United Church.

Miss Olive Elson, Miss Gertrude Spence, of Malton, Miss Charlotte Luxon ,of Severn Bridge, are among the teachers home for their summer holidays.

Among those from Millbrook who motored to Peterborough on Friday, and attended the Confederation Day celebration, were: Mr. and Mrs. C. C. Garside and family, Mr. and Mrs. P. Stinson and family, Mr. and Mrs. G E. Burnham and family, Mr. and Mrs A. J. Henderson, Mr. and Mrs. W. Wilkinson, Mr. and Mrs. J. Kidd and family, Mr. and Mrs. A. J. Fallis, Mr. and Mrs. H. A. Fallis, Mr. and Mrs. J. Spence, Mr. and Mrs. Ivan L. Gray, Mr. and Mrs. O. Williamson, Mr. and Mrs. T. H. Aiken, Misses M. Curtiss, Ada Attwooll, Elsie and Gertrude Spence, Miss Spence of Omemee, Jessie Fallis ,R. Duncan, E. Elson, M. Needham, Jessie Fallis of Toronto, and others.

Ex-Warden A. J. and Mrs. Henderson, Mr. and Mrs. Albert Benson of Regina, Mr. and Mrs. H. Argue and daughter Miss Helen of Bowmanville, Miss Jessie Fallis of Toronto, Mr. and Mrs. H. A. Fallis, Miss Jennie Winslow, and others ,were guests of Mr. and Mrs. E. Benson, Peterborough, enjoying a family re-union at the tea hour, and attending the Jubilee celebration in the afternoon and evening.

Mr. and Mrs. S. H. Hunter, Toronto, and Miss Emma Hunter, are holidaying at the former's summer home, McCracken's Landing, Stoney Lake.

Mr. and Mrs. G. W. Sayles and family and Mr. and Mrs. V. C. Lambert and family, Mrs. Lambert, Sr., were among the many from Millbrook who attended the Diamond Jubilee at Peterborough on Friday.

Miss Gertrude Richards, of Fenelon Falls, is visiting Mr. and Mrs. E. C. Richards.

Mr. and Mrs. George Rorke, of Detroit, were guests of Miss L. Burton over the holiday.

Miss Bonna Robinson, of Toronto, spent the holiday week-end the guest of Miss Myrtle Russell.

Mr. and Mrs. John Black, of Brockport, N.Y., are visiting her sister, Mrs. J. Gray.

Mr. and Mrs. Todd, of Rochester, N.Y., were guests of Mr. and Mrs. J. McKnight over the holiday, Mrs. McKnight and Miss Amy Brock returning with them for a visit when the yleft for home on Saturday. Mr. Norman Locke ,of Hamilton, is visiting his mother, Mrs. George Locke, and was the guest of his sister, Mrs. McKnight, for the July 1st holiday.

Farmers of the Canadian Northwest are laying our golf courses for their own use.

BALLOONS MAKE DISTANCE RECORDS

Detroit 2nd Wins Annual News Trophy Race.

DETROIT, July 6.—(Canadian Press).—The world's record flight for balloons of the third category (twelve hundred meters) has been broken by A. Ramussen, Detroit, piloting Detroit 2nd in the annual Detroit News trophy race from this city Monday.

He landed at Kingston, N.C., Tuesday night, to establish a long distance record of approximately 580 miles.

Detroit 3rd established a new endurance record of twenty-six hours forty five minutes in air, landing at Mount Vale, Va., last night, and covering about 425 miles in flight.

FORCE LANDS.

American Marines Said To Have Landed in Shantung Province.

SHANGHAI, July 7.—(Canadian Press).—An unconfirmed telegram from Japanese sources in the port of Tsingtao, Shantung province, says that five hundred United States marines have landed there for the protection of Americans.

DEPOT AND NO TRAINS

LARRABEE, Wis., July 7.—A depot waits here for the railroad that never came. The station was built in the late 60's and it was two and a half miles from the nearest railway. Jason Pellet was so sure the road was going to pass his place that he built a depot on a knoll which overlooked his farm. The road went up through Brillion instead.

THAT'S THAT

NORTHAMPTON, England, July 7. —A curtain has been draped around the lower part of the choir benches in the local Noncomformist church. Jealous wives had complained that the silk-clad legs of the choir girls were distracting the men's attention from the services.

PLAN RESURRECTION

LEXINGTON, N. C., July 7. — A municipality that had not held an election for 25 years now seeks resuscitation. Yadkin College is the name of the town, and but for a lawsuit over a bridge, the village might still be sleeping. Yadkin College used to be the centre of a thriving little tobacco industry. Consolidation of tobacco interests throughout the country closed the Yadkin College shops.

COAL MINING UNDER THE SEA IN CANADA.

The Sydney coal field in Cape Breton island, Nova Scotia, has a total area of about 200 square miles and supplies from 65 to 78 per cent. of the total coal production of the province. The largest mines are all producing from submarine areas, some of the workings running for more than two miles under the sea. About 130,000,000 tons have been won from this field and there is an estimated reserve of 2,500,000,000 tonse within economical mining distance.

GIVES ADVICE TO MARRIED MEN, THOSE WITH FAMILIES TOO.

If you must take your wife with you, says the sage, take her to some place where she can have a good time without tagging behind you all the day. Bon Echo is a good suggestion because if you do get tired of one another there is always the lake and a canoe to jump into. On one side of the Camp there is a "babies" beach, where the kiddies can walk out a hundred yards without wetting their tummies. On the other side, the real water babies play. There is riding and tennis and hiking, every facility for acquatic sport, good meals and bungalow or "house" accommodation. An outdoor theatre helps cater to the aesthetic.

The station is Kaladar just a few hours from Toronto. Ask any Canadian Pacific Agent for particulars.

BEATS FOCH

NEW YORK, July 7.—Capt. Lindbergh has twelve medals from overseas—the Legion of Honor, Order of Leopold, British Flying Cross, Lafayette, Escadrille medal, French aero medal, the French "Broken Wings" insignia, the medal of the International League of Aviators and that of the French Geographical Society, Spain's "Plus Ultra" medal and gold honor badges from Brussels and Paris. Marshal Foch after the armistice.

HORSE FALLS.

Drops Through Mow of Barn and Meets Instant Death.

KEENE, Ont., July 7. — While William Nelson was attending the first of July celebration at Warkworth, a couple of his horses got into the barn and one fell through the mow floor killing itself instantly. It was one of a beautiful team of farm horses.

Mr. Robert McCamus had one of his matched team of drivers stricken by the sun and it had to be destroyed.

Mr. and Mrs. Andrews and child, of Windsor, are visiting Mrs. Andrews' parents, Mr. and Mrs. Patrick Roache.

Mrs. Wheeler, of Peterboro, was the guest of Mrs. Melling for a few days.

Mr. Victor Mollison, of Niagara Falls, Ont., is visiting Keene friends.

Keene and Warkworth hook up in a baseball game on Saturday at one o'clock. Keene needs this game to stay in the winning so it will likely be a hectic battle.

Miss Minnie Howson, of Calgary, Alta., is visiting her mother, Mrs. T. Howson.

Mr. Henry Nicholson, of St. Catharines, spent a few days fishing at Rice Lake.

Miss Lillian Moore, of Oshawa, is visiting her parents Mr. and Mrs. J. J. Moore.

Miss Pearl McCann is home for the summer holidays.

The cutting of hay is in full swing and the crop this year is exceedingly heavy.

The bricklayers have commenced the brickwork on the new Presbyterian church.

Miss Jean Armstrong has returned home for the summer holidays.

CHAMPION SCOUT MAY MAKE FLIGHT

Byrd Considers Asking Him To Fly Across South Pole.

PARIS, July 7.—(United Press).—America's best boy scout may be invited to accompany Commander Richard E. Byrd on his forthcoming flight across the south pole.

Byrd said today he would confer upon his return to the United States with scout leaders regarding inviting the champion scout to join his party.

The suggestion arose from a letter Byrd sent to Capt. L. Hopital, aide to Marshal Foch and leader of the French boy scouts.

In it Bryd said, "I am tremendously interested in the movement. I want to send French boy scouts the greetings of American scouts. Boy scouts get the kind of training that makes good aviators and great fellows for expeditions. I should not hesitate to take with me on my Antarctic expedition a boy who had made good as a scout."

WEDDING BELLS.

CUMMINGS—TERRILL.

The twenty-ninth of June was marked at the home of Mr. and Mrs. Daniel Wesley Terrill, of Lindsay, by the giving in marriage of their daughter, Helen Jane, to Mr. Robert Charles Cummings, B.A., son of Mr. and Mrs. John Cummings of Toronto. The Rev. A. J. Terrill, B.A., a cousin of the bride, officiated, and was assisted by Rev. H. Mutton. The bridal party entered the drawing room, which was tastefully decorated with seasonable flowers and plants, to the strains of the wedding march, rendered by Miss Mildred Terrill, sister of the bride, accompanied by Stanley Clarke on violin. The bride wore a dainty French gown of soft pink silk crepe romaine. In place of the conventional veil, the bride and bridesmaid had silver bandeaux caught with becoming flowers. The bridal bouquet was of Ophelia roses, Miss Margaret Cole of Toronto, who was the bridesmaid, wore a rose pink georgetter gown edged with taffeta ruffles and also carried a bouquet of roses. Little Margaret Loudon, daughter of Dr. T. G. Loudon, of Peterborough, dressed in georgette, carried the ring in a basket of daisies. Dr. Herbert N. Couch, of Baltimore, a university classmate of the groom, acted as groomsman. After the service, Mr. and Mrs. Terrill gave a reception on the lawn at which Mr. E. L. Lytle, of Lindsay, very ably acted as toast master. The bridal party motored to Toronto in the evening, continuing their trip the next day by boat to Duluth and thence to Virginia, Minnesota, and Winnipeg. On their return they will reside in Peterborough.

The subtle flavour and fresh crispness excel all others

Quaker Corn Flakes

Refuse a Substitute

DISTRICT JUBILEE SERVICES.

IN BETHANY CHURCHES.

BETHANY, July 7.—On Sunday, July 3rd, patriotic thanksgiving services were held in various places in the village.

In the morning in the United Sunday school a patriotic service, "The Message of the Bells" commemorating Canada's Diamond Jubilee was held, led by the superintendent, Mr. A. H. Monk.

Hymns, prayers, and Scripture readings were all of patriotic nature. The four Scripture lessons were read in unison. First, "A Message of Unity"; second, "A Message of Loyalty"; third, "A Message of Peace", and fourth, "A Message of Brotherhood."

A recitation entitled "Dominion Day" was given by Margaret Jackson, and a second recitation entitled, "One in Christ", was given by Evelyn Bigelow.

The Misses Ada and Elsie Richardson sang a very appropriate duet, "A Canadian Song". The school was dismissed with the Benediction pronounced by the superintendent.

On Sunday afternoon a township thanksgiving service was held in the Town Hall. So great was the crowd the hall was not large enough to hold all the people but the windows and doors being opened those standing outside were able to hear at least part of the service.

The children from the various school sections met at the public school at two o'clock and marched from there to the Town Hall, accompanied by their teachers and led by the village band.

On the platform in the Town Hall were the resident clergy, Rev. Mr. Fierheller, Rev. Mr. Walker of Janetville, and Rev. Mr. Poulter, and the Reeve of Manvers, Mr. Fred Gray, who opened the program with a short address explaining why they had met and why the service was thought to be necessary.

Rev. Mr. Fierheller of St. Paul's Anglican church, made a short address commemorative of the pioneers and settlers who laid the country's foundations, also asking his listeners to read for themselves the 8th chapter of Deuteronomy, which he thought appropriate for the occasion.

Rev. Mr. Walker of Janetville Presbyterian church was the next speaker, who spoke briefly and interestingly on the Fathers of Confederation.

Rev. Mr. Poulter of the United church was the last speaker, who spoke very reverently of those whose lives have been given in the country's service. The last post was sounded by Alfred Driver.

Passages of Scripture and prayers were read in unison and hymns prayerful in nature and patriotic were sung, led by the band.

Each school child present at this service was given a bronze medal from the Government as a souvenir of Canada's Diamond Jubilee.

In the evening the people gathered in the churches where again the services were of thanksgiving.

Many of the villagers decorated their homes with flags during the three days of celebration.

KNOX CHURCH, HAVELOCK

HAVELOCK, July 7.—A patriotic service was held in Knox Presbyterian Church on Sunday evening in commemoration of the founders of the nation who, in the face of seemingly insurmountable obstacles, brought about the confederation of the provinces which has resulted in a united and contented Dominion of Canada and also for the blessings which have come to the Canadian people during the three score years which have elapsed.

The church was prettily decorated with flowers and flags, and the Order of Service as published by the Board of Sabbath Schools and Young People's Societies of the Presbyterian Church in Canada for the occasion was followed. The hymns were all appropriate to a patriotic day and an anthem, "O Canada for Christ" was rendered by the choir.

As an introduction to his address, which was entitled "The Winning of Canada," Rev. G. E. Lougheed told the story of the naming of the nation. Sir Leonard Tilley, one of the Fathers of Confederation, who was a strong Christian man, a man who never forgot his Bible, a man who never forgot prayer, as he read about God having dominion from sea to sea, thought that he had found a name for the nation. The name was thus given to us through prayer and the reading of the Scriptures.

We have the newest and yet oldest country in the world, Mr. Lougheed continued. Here in the darkness of prehistoric night there arose the oldest land about Hudson Bay. To this land came explorers from France and Great Britain, and the French outstripped the British in helping themselves. The history of how we got Canada was here given, how it was taken and re-taken; until in the time of Pitt, Wolfe was chosen for the task and the battle of the Plains of Abraham settled the fate of Canada for centuries.

Mr. Lougheed gave three reasons for Confederation: First, the call of the Western land; second, civil war in the United States and Canada ill-prepared; third, Crimean War made demand for Canadian products.

John A. Macdonald and George Brown were two central figures of the Confederation past. These two men had been bad friends for years and yet they joined hands in this matter.

The greatest conquest is yet to be, the speaker said, Canada for Christ. Are we ready to make the conquest? he asked. With love as a motive and service as a standard, we can make this conquest.

In social life let us be clean, and stand for the purest things. In the business and political life, let us live out the Christ idea.

As an illustration of what the attitude of Canadians to God should be, Mr. Lougheed told the story of a woman who drove four miles in the cold in Manitoba to attend church, and she said: "In Ontario we had a hundred bushels of wheat; in Manitoba we had three thousand bushels and it is because we are so successful and have made our lives so prosperous that I feel I must live close to God."

In closing, Mr. Lougheed gave a quotation from Abraham Lincoln as being applicable to Canadians today. On the field of Gettysburg, Lincoln said: "We cannot dedicate, we cannot consecrate, we cannot hallow this ground. The brave men who struggled here have consecrated it far above our power to add or to detract. It is for us, the living, rather to be dedicated here to the unfinished work which they so nobly advanced. It is rather for us to be here dedicated to the great task remaining before us that from these honored dead we taken increased devotion to that cause for which they gave their best full measure of devotion." Let us dedicate ourselves, he concluded, and in the spirit of devotion make things better for the years to come.

At the morning service the Sacrament of The Lord's Supper was observed and five new members were added to the church roll.

Warkworth Churches

WARKWORTH, July 7.—The suggested order of service for the Diamond Jubilee of the Confederation of Canada was carried out in St. Paul's church, Sunday morning. The congregation was large, as a number were present from the neighboring churches, Normam and Dartford and also from the Free Methodist Church.

Following the prayer of invocation was the singing of hymn "O' God Our Help in Ages Past" and the reading of the scripture lesson, Psalm 96, then the prayer of the national confession.

Misses Frances Jones, Ina Bowen, Beatrice Jones and Flossie Everson sang a quartette which was greatly appreciated.

The pastor read for scripture lesson Daniel 2:20-22, Psalm 127:1, Ecclesiasticus 44:1-16, Hebrews, chapter 11, verses 13, 32, 33, 34, 39, 40. Prayer of National Thanksgiving; Hymn "O' God of Bethel." Hymn "O' Canada."

Three excellent addresses were given by Mr. Orval Kelly, Mrs. A. M. Smale and Mr. P. S. Ewing. Mr. Kelly's talk was based on Canada's advancement since confederation, socially, morally, intellectually and religiously and from these bringing out many points of interest.

Mrs. A. M. Smale's address which was very interesting was along the lines of Women's part in Canada's progress. Women today are capable of taking almost any position and also playing a part in the government of our country. The Red Cross Society was mentioned as one of the greatest women's organizations in Canada. Women too are taking their stand as artists, actresses, literary writers both in poetry and fiction. The work of the W.M.S was counted as perhaps the greatest organization, as through its efforts many were christianized, thus making good citizens.

The address given by P. S. Ewing was interesting also and it followed along the lines from the coming of Champlain to Ottawa and the progress in Canada's welfare since that time. The speaker explained how it happened that Ottawa was named as the Capitol of Canada. It was also explained how Dominion happened to be connected with Canada as a name for our great country.

The colors of the Union Jack were painted out as the red because of the blood shed for liberty; blue, because of the azure of the sky where God reigns; white, because of the purity of purposes. These are the ideals to be the dictator of the world's greatest wealth. Canada is ten times greater in every way than any other country.

The hard times in earlier days testify to the impress of their character in the greatness of Canada and may Canada still grow in greatness.

A quartette by Warren Atkinson, Dartford, Rev. W. W. Jones, F. H. Huycke and R. T. Knight, Norham, was very creditably sang.

The service closed by the singing of the National Anthem.

Anglican Church.

Service was held at three p.m. Sunday in the Anglican Church. Rev. J. F. B. Belford preached. The members of the local Orange Lodge were present.

Mr. Beyford in his address very emphatically pointed out to those present their duties as Orangemen and their duties as citizens.

Marmora Churches

MARMORA, July 7.—Special Confederation Thanksgiving services were held in the Anglican and United Churches on Sunday while under the auspices of the municipal councils of Marmora village, Deloro village and Marmora and Lake townships, a united service was held on the grounds of Marmora Continuation School in the afternoon. St. Paul's church was profusely decorated for the occasion with roses, peonies, orange blossom and fern. Instead of the usual Sunday School session, a children's service was conducted by the Rector, in course of which he addressed the children on the uppermost thought of the day.

At the morning service which followed, most appropriate hymns were sung. Preaching from the text "Beware lest thou forget the Lord thy God" Rev. Caldwell showed the danger that man in prosperity is in of forgetting God. Though eulogising the progress of the Dominion through the exercising of her resources, he declared that the change on the material side had not been all gain. There had been many a case of reckless waste of resources and many a case of undeveloped power. Still on the whole Canada has gone forward. We are welded into one, not by coercion but because we are a people united and free. After the Great War, we find Canada represented as a nation of the League of Nations. We should not be carried away with modern things. While looking back over the past with thankfulness for its Divine blessings we should remember that the future lies before us and carries with it responsibilities for us such as the Fathers of Confederation had vision of. In their discharge let us not forget the Lord our God.

United Church

At the United Church Sunday School and service were combined as one. Special songs and recitations were rendered by the scholars including "The Story of the Flag" told in three five minute addresses. The Pastor, Rev. C. J. Beckley, gave a special address on Confederation. Choice floral decorations added to the beauty of the service.

Outdoor Service.

A splendid gathering assembled on the school grounds for the United service. After the Doxology, Reeve J. B. Airhart gave a short address and reading commemorative of the pioneers and settlers who laid our country's foundation. He expressed the thanks of the three councils represented for the excellent services rendered by Marmoro Community Band. He also expressed the thought that as those present were at that moment remembering their pioneer forefathers, the hymns sung might acquire a new significance as they were sung to tunes with which their forefathers were quite familiar. Those present having sung "Fight the Good Fight," Mr. Airhart led in the reciting of the 100th Psalm. Acting for Reeve S. B. Wright, of Deloro, who was unavoidably absent, Mr. F. A. Bapty, of that village, gave a short speech and reading commemorative of the Fathers of Confederation, expressing in the former the belief that "from now onwards, Dominion Day will have a stronger hold on the community at large, even though celebrations will not be on the scale of this year."

The hymn "Lord While for all Mankind we Pray" was next sung, after which Rev. C. J. Beckley led in the reading of selected portions of Scripture.

To Mr. R. E. Bouter, Reeve of Marmora Township, was assigned the reading commemorative of those whose lives were given in the country's service. Then came the "Last Post" souhded on the trumpet by Bandsman J. Laird and succeeded by a minute of complete silence and the singing of "O Valiant Hearts." Mr. J. Collins, principal of Marmora Continuation School, gave a short address on the widespread and long lived custom of invoking the aid of the Deity, concluding with reference to the opening of parliaments with prayer. Rev. A. B. Caldwell then led in the prayer for Divine guidance in the government of our land, followed by the recitation by all of the 67th Psalm. A verse of the Maple Leaf with two verses of the National Anthem concluded this thanksgiving service. The band in their first accompaniment at a religious service showed it was equally at home to the sacred as to the secular music it is the oftener called upon to play. The air was deliciously cool and the service was greatly appreciated by the many present.

AT MILLBROOK.

MILLBROOK, July 7.—The community patriotic service held in Saint Thomas' Church on Sunday afternoon was inspiritional in character, all the churches of the district participating, and seating capacity being fully occupied when the hour of opening arrived.

The programme issued by the Federal Government was used, the topic emphasized being that of national thanksgiving. Rev. P. C. Howard, who is in charge of the parish during Rev. Canon Allen's absence abroad, had the opening remarks, immediately following the singing of "Praise God From Whom All Blessings Flow," detailing special subjects for the nation's gratitude from pioneer days to the present time. Rev. F. H. Howard, pastor of the United Church, led in the reading in unison of the prayers and responsive Scripture passages. Rev. John Riddell, pastor of Grace Presbyterian Church, took the Bible lesson from Psalm 72, from verse 8, of which, at the suggestion of Sir Leonard Tilley, then Premier of New Brunswick, the confederated Provinces received their name: "He shall have dominion also from sea to sea, and from the river unto the ends of the earth."

In welcoming the large congregation to the Anglican Church Rev. Mr. Howard referred especially to "the inspiring sight of so large a number of worshippers from all denominations gathered together for the definite purpose of returning thanks to Almighty God, acknowledging His goodness and His continued and many mercies, particularly throughout these sixty years since Canada as a nation was born."

Rev. Joseph Wilks, who is held in high esteem and affection by the entire community, delivered the formal address, basing his remarks upon two texts: I. Timothy 2:1, "I exhort therefore that, first of all, supplications, prayers, intercessions and giving of thanks be made for all men, for kings and for all that are in authority, that we may lead a quiet and peaceable life in all godliness and honesty"; Judges 3:9, "And when the Children of Israel cried unto the Lord, the Lord raised up a deliverer."

In an inspiring discourse the speaker emphasized especially the absolute need of prayer in order that national prosperity may be established, and that Canada may fulfill her high destiny.

"Many things contribute to the welfare of our Dominion, but prayer is a force not so frequently mentioned as material things, yet it is a vital factor in the upbuilding of our nation, and is the channel of God's blessing for mankind.

"When God wants a man to further His plans, He chooses a man who prays, and it is the man who prays whose heart is tuned to hear God's voice. God can trust such a one as that to carry out His will.

"Fathers and mothers, are you teaching your boys and girls to pray? If not, you are robbing them of their rightful inheritance; Canada needs such citizens as children trained in prayerful habits will develop into, and when God wants some important position filled in future days who knows but He may lay His hand upon the head of your boy and say, 'I have need of this man.'

"The history of the Chosen People shows repeatedly the efficacy of prayer. In times of trouble, famine, wandering, war and prosperity they 'cried and the Lord heard and raised up a deliverer.' The history of the late war can repeat instances of answered prayer, and in the centuries of the growth and development of the British Empire we have a long list of men who believed in and practiced prayer whom God used to build up our nation.

"How then shall we get good men as leaders for the future? Train them. It's your responsibility, parents, 'what manner of child shall this be'; what foundations are you laying? It is our responsibility, too, as Canadians to care for the strange peoples who come to our shores, at our invitation. Train their children lest we have a streak of Bolshevism gaining a strong foothold in our Canada. 'God, send us men with vision clear and mind equipped, His will to learn, His work to do.'"

The "Last Post" was sounded by G. E. Burnham, followed by one minute of complete silence, then prayer in unison for those in high position in the land, the reading of Psalm 77 and the singing of the National Anthem. After the recessional hymn, Rev. P. C. Howard pronounced the benediction.

Stop That Tired Feeling!

"'Fruit-a-tives' increased my appetite, gave me more energy and better colour. I have gained a lot."
Miss Eva Emond, Magog, P.Q.

Let "Fruit-a-tives" build up YOUR strength and vigour. It corrects indigestion, biliousness, constipation and such troubles that keep you listless and miserable. 25c and 50c at all druggists.

Fruit-a-tives

BAILIEBORO NEWS

BAILIEBORO, July 7.—Mr. Roy Rutherford is in Toronto taking a University course. Mr. Rutherford has been manager of Bailieboro ball team and will be greatly missed by his teammates.

Miss Audrey Box, of Port Hope, is visiting Miss Vina Dawson.

Miss Loretta Barnard has returned to her home for the holidays from her school at Mortimer's Point.

Miss Rita Pengelley, sailed from Montreal on Friday for Europe. While away she will visit her brother Aubrey's grave in Belgium. Mr. Pengelley was killed in the Great War.

Miss Edith Deyell has returned from her school at Irondale, to spend the vacation at her home.

Miss Blanche Harmer has returned home from a visit to the States.

Mr. John Porter spent Sunday with friends in Oshawa.

BOSTOCK CREEK.

Bostock creek which is tributary to the Illecillewaet river in British Columbia is named after Senator Hewitt Bostock, who entered the House of Commons in 1896 as member for Yale and Cariboo.—Geographic Board of Canada.

CHAIN RED & WHITE STORES

CALL AGAIN

Asking you to call again is not nearly as effective as giving you a good reason for calling. The value you receive here is the incentive we offer—inviting you is our way of exemplifying the pleasure we get in expecting you to come again.

Matches	Red & White 400's	3 BOXES	20c
Sodas	Christie's	2 PKTS.	25c
Salt	Shaker	PER BOX	10c
Tomatoes	Maple Leaf	PER TIN	12c
Puffed Wheat		2 PKTS.	25c
P & G Soap		10 BARS	38c
2-in-1 Shoe Polish		PER TIN All Colors	11c
Flour	Serv-Us 24's	PER SACK	93c
Flour	Serv-Us 7's	PER SACK	29c
LUX,	per pkt.,		10c
Toilet Paper		7 ROLLS	25c
Sugar		GRANULATED 10 LBS.	69c
Pears	Serv-Us	PER TIN	28c
Bacon	Breakfast	PER LB.	33c
Clothes Lines	Cotton	EACH	15c
Tea	Salada 1's	PER LB.	71c
Tea	Salada ½'s	PER PKG	36c

BREAD

If you are not a regular customer for Stover's Bread, you are missing something worth while. Ask your neighbors.

PER LOAF 9c

Prunes	Medium Size	PER LB.	10c
Soup	CHEVROLET TOURING Good Condition		19c

"Quality higher than Price"

Gee! Dad, they're great

They're the best cigarettes I ever smoked. Nice and mild aren't they?

Winchester
Mild Blended
Cigarettes
20 for 25¢

A "POKER HAND" IN EACH PACKAGE

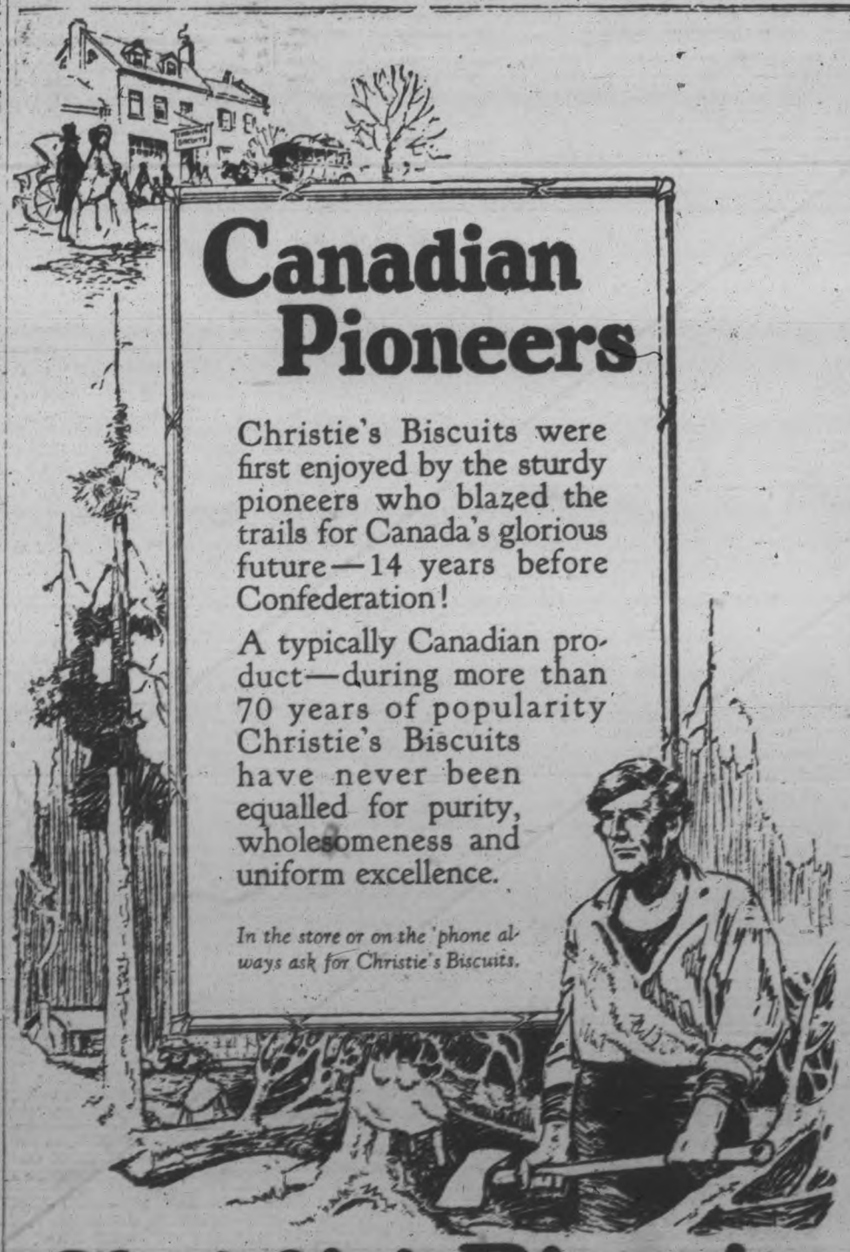

Canadian Pioneers

Christie's Biscuits were first enjoyed by the sturdy pioneers who blazed the trails for Canada's glorious future—14 years before Confederation!

A typically Canadian product—during more than 70 years of popularity Christie's Biscuits have never been equalled for purity, wholesomeness and uniform excellence.

In the store or on the 'phone always ask for Christie's Biscuits.

Christie's Biscuits
The Standard of Quality Since 1853

CAVAN PERSONALS

Mr. G. E. Staples, Lifford, is holidaying with his parents, Mr. and Mrs. F. M. Staples.

Miss Helen Syer, Otonabee, is spending the holidays with her parents, Mr. and Mrs. E. Syer.

Mr. and Mrs. Wm. Clegg, Montreal, spent the holiday week-end with Mr. and Mrs. E. Syer, arriving on Thursday evening.

Miss Olive Perrin, Toronto, spent the week-end with Mr. and Mrs. J. W. Perrin.

Mr. and Mrs. Norman Locke and family, Hamilton, visited friends in Millbrook and Cavan over the holiday.

The Rev. J. O. and Mrs. Totten, Harold and Liafa, motored to Stouffville on Tuesday. Mrs. Totten and the children will remain for a visit with her mother, Mrs. Warriner.

Mr. and Mrs. Will White (nee Pearl Lamb), of Northern Ontario, are visiting the latter's parents, Mr. and Mrs. N. Lamb.

The Misses Phyllis, Gertrude, Dorothy, Elsie and Edna Franks and two brothers, Roy and Wilfred, motored from Kitchener on Friday to visit their aunt, Mrs. R. Matchett, and family. They will also visit friends in Manvers.

Messrs. Ray and Gerald Staples motored to Lindsay on Friday afternoon for the sports.

A number of Cavan people heard on the radio the speeches from Ottawa and the bells ringing on July 1.

ELECTRICITY AND WATER-POWER

Approximately 81 per cent of Canada's total hydraulic installation is in central electric stations and over 98 per cent of the total electrical output of all stations is derived from waterpower.

PIMPLES OVER FACE AND HANDS

Irritation Caused Scratching. Healed by Cuticura.

"I had pimples all over my face and hands. The pimples were small and festered, and the irritation caused me to scratch. Scratching caused eruptions, and I could not rest or sleep either day or night.

"I used several remedies but got no relief. I read an advertisement for Cuticura Soap and Ointment and sent for a free sample. After using it three days I got relief so purchased more, and within a month I was completely healed." (Signed) Miss Adelaide Thomas, 45 Hohner Ave., Kitchener, Ont.

Use Cuticura Soap daily for the toilet, assisted by Cuticura Ointment when required, and have a clear, fresh complexion, free from pimples and blackheads.

Sample Each Free by Mail. Address Post: "Cuticura, Dept. B, Montreal." Cuticura Shaving Stick 25c.

The Examiner

PHONES—Editorial 1601. Business Office, 1600. Private Branch Exchange to all Departments.

The Examiner is a member of the Audit Bureau of Circulation.

The Daily Examiner, published every lawful evening, by The Peterborough Examiner, Limited. Office, 119 George street. $6.00 per year, delivered in city; out-of-town subscribers, by mail, $4.50 a year.

The Weekly Examiner published every Thursday. Subscription price $1.50 a year.

U. S. REPRESENTATIVES

Special U. S. Representatives—W. H. Stockwell, 629 People's Gas Building, Chicago, Ill.

New York—Chas. F. Miller, 225 Fifth Avenue.

Advertising Rates on application.

R. M. GLOVER, Managing Director.

THURSDAY, JULY 7, 1927.

SAFE PLAYGROUNDS.

The announcement that Peterborough's supervised playgrounds are to be opened on Monday and will remain open for six weeks will be gladly received by many local parents.

Each year sees more need of these recreation areas where, under careful supervision, children can enjoy themselves in safety and at the same time undergo physical development and learn to be fair and sportsmanlike.

The street served the last generation as a playground, but it is no longer feasible for such purposes.

Only an occasional horse-drawn vehicle interrupted the neighborhood ball game twenty-five years ago; today a multitude of motor cars threatens the safety of the child who ventures upon the roadway.

The supervised playground offers a safe substitute, and while Peterborough could do with more such grounds, and while the equipment is not as extensive as might be desired, the city is lucky in having available capable and conscientious supervisors, and parents can safely entrust their children to the care of those assuming charge of the three playgrounds.

The little ones should be encouraged to make daily use of the supervised areas this summer.

BUILDING UP CHILDREN.

It is gratifying to note that the Peterborough Health Association is in a position to carry on its usual summer camp at Jackson Park, and that there was an attendance of 69 youngsters on the first day.

The summer camp is one of the most commendable and successful activities to the credit of the Health Association, and it would have been a misfortune indeed had scarcity of funds made it necessary to abandon the operation of the camp.

To children whose health is somewhat below normal and who are deprived through circumstances beyond their control from spending the summer on river or lake, the Jackson Park institution is a God-send.

In that beautiful park they play under the fragrant pines or paddle in the stream, they are provided with the sort of nourishing food their condition calls for, and they are also required to take a certain amount of rest each day.

This treatment has had splendid results.

Most of the children are found in a short time to have increased in weight, and their general condition shows sufficient improvement to justify the camp as a developer of stronger and healthier young Canadians.

RECOGNIZING MERIT.

The Toronto Board of Control has decided that a civic reception will be tendered to Joe Wright on his return to Toronto from his unsuccessful but altogether creditable attempt to win the diamond sculls.

The news is pleasing not only because Canadians from one end of the Dominion to the other are convinced that the young oarsman was defeated merely through ill-luck, but also because too often the emphasis is placed upon victory and the man who strives valiantly and fails goes unacclaimed.

It is refreshing to find that in this case anyway due credit is being given, and an oarsman who just missed bringing home coveted honours is to be honoured for the gallant attempt he made, treatment quite different to that accorded other athletes who failed by a narrow margin to accomplish what they had set out to do.

Victory can be rated too highly, and generally is, while on the other hand, genuine merit often goes unrecognized because everybody is so blinded by the glamour that accompanies a win that all else is lost sight of completely.

Joe Wright deserves the thanks of his fellow-Canadians for his fine effort, and it is a source of satisfaction to learn that a worth-while reception is being prepared for him.

"RED TAPE" IS NECESSARY.

"More red tape" is the comment most frequently heard at present among motorists who have read the list of questions that must be answered by those who are applying under the new regulations for drivers' licenses.

At first blush the queries do seem unnecessarily profuse, but the majority of them are pertinent, and the information required is of importance in deciding the fitness of applicants.

At any rate the questions are simple and no difficulty should be experienced in answering them, while it is not anticipated that motorists who have been driving long enough to qualify for a license without undergoing an examination will have any trouble in securing the necessary authority.

The former Deputy Minister of Highways at a banquet here some time ago, speaking of the likelihood of a license system being introduced, explained that the Government intended to make it easy to secure licenses, but easy also to lose them, and that prediction seems to be verified by the present system.

There will be no particular difficulty in obtaining a license, but the motorist who is careless or reckless may find to his sorrow that there is no particular difficulty in losing a license.

Local motorists are given two weeks to obtain their driving permits; after that time the police will commence a drive.

A WORLD POLICY.

Signs are not lacking that a definite world-wide move is being made to take the tariff out of politics. This was evident at the recent Geneva economic conference, when delegates were present from practically all corners of the earth. At that time the delegates acted on certain definite proposals of leading speakers for a systematic drive to lower the world's trade barriers.

Now the International Chamber of Commerce, meeting at Stockholm, Sweden, has voted unanimously for a similar resolution. The delegates are going home with exhortations in their ears to see that their demands are carried out. The passage of the resolution is the more notable in the fact that more than one hundred delegates voted for it from the United States, which is the most highly protected country in the world. To say that these men are all Democrats, or that they had political reasons for voting as they did, would be absurd. They attended the Stockholm conference with a definite aim in view, to facilitate world trade between nations. Trade barriers include other things, of course, but the tariff is the main target for such arguments. Influential men in the Stockholm and Geneva conferences have freely predicted an economic crisis unless something is done to make international business easier and less expensive.

Whatever be one's political beliefs in this country, Liberal or Conservative or something else, he cannot fail to see sinificance in such an attitude. Perhaps the ultimate result will not be to lower tariffs so much as to stabilize them throughout the country. As they stand now, what with favored nations agreements and special tariff arrangements, they must keep thousands of men employed on nothing else but customs computations.

The attitude of the trade delegates seems pretty well divorced from partisanship. They come from all parties in all countries and their political views on the tariff question, if any, seem to be that the tariff, essentially a business proposition, has been exploited for political reasons in various countries of the world.

Great Britain is a good example of such a study, where Liberals vision a come-back to political power on a platform of free trade, and Conservatives are prepared to stake their political life on at least a limited protection. Yet it is hardly credible that all the men of one political party should unanimously condemn a tariff while all those of another should uphold it, regardless of their own commercial or industrial interests. Views, if divergent at all, would naturally differ on the economic phase, if politics were left out.

Through this somewhat tangled reasoning, world trade conferences have probed to the real causes and effects of tariffs and decided that since hardly any nation is self-containing, therefore barriers against the exchange of non-native products can only act as hindrances to importer and exporter alike.—Border Cities

NEIGHBORLY GREETINGS.

Sixty years ago today the Dominion of Canada came into existence through the agency of the British North American Act. All Canada is celebrating the Diamond Jubilee. All the world sends her birthday greetings.

To the people of the United States, in particular, this Canadian observance is significant. Not only has there been a century and more of uninterrupted peace between these two peoples, in its origin antedating the Dominion itself by more than fifty years, but the development of Canada has been along industrial and social lines so similar to those in the States that a bond of quite unusual sympathy has long existed between us.

One could readily picture unpleasant possibilities that might have occurred had the course of political history north of this international boundary been different. Orderly government and a programme of progressive development of the country have made a good neighbor of what might easily have been a troublesome one. The years have seen disappear practically every misunderstanding that formerly caused suspicion or fear. Serious talk of annexation was silenced long ago. Intelligent opinion on both sides of the line accords with the truth that the Republic's only ambition toward the Dominion is to be a friendly, helpful and understanding sister.

During a century when international jealousies in other parts of the world have led to numerous desperate clashes, culminating finally in the greatest war of history, this North American example of two peoples living in peace across an unguarded boundary has constituted a vibrant prophecy of a better day. Lindbergh's flight from St. Louis to Ottawa, while wholly unofficial, will signify one nation's good-will to another; a birthday pledge of amity.

The United States has been a Republic more than twice as long as Canada has been a Dominion, but the friendly relations between the two peoples has had little to do with forms or duration of Governments. Quebec and Jamestown came into existence only one year apart. Whatever unfriendly rivalry grew out of competing enterprise in bringing a virgin continent into development came to an end many years ago. It would be as impossible now to picture the two nation at physical odds as it would be to imagine the Atlantic dry.

By the alchemy of representative government, Canada has worked out a problem of friendly home relations whose counterpart would be hard to find. Upper Canada and Lower Canada as they were called previous to 1867—one English-speaking with English law and customs; the other French in thought and original loyalty—have been welded into a democracy working together in the furtherance of a single purpose, expanding from time to time to take in vast territories to the west and northwest, growing into increased stature as a member of the British sisterhood of independent commonwealths; a nation now represented by her own diplomatic agents at Washington and elsewhere.

And with it all has come a material development, a building up of great cities, of vast transportation lines, a sane exploitation of natural resources that remind one of the course of economic events on this side of the boundary. One reason why a citizen of the States so well understands the Canadian is that in many particulars the latter is now experiencing what the former has already passed through.

In continued peace between these peoples lies vast possibilities for the future. There are joint problems still to face; joint possibilities still to bear. Our birthday wish to a grown-up neighbor is that the policy which has guided us both for a century shall stand forever.—The Cleveland (Ohio) Plain Dealer.

EDITORIAL NOTES AND COMMENT.

Only 120,000 liquor permits have so far been issued in Ontario. The rush is not so great after all.

Perhaps all these United States flyers are trying to show France how to come across.

Better apply for your driver's license and avoid a rush. The check-up will soon be under way.

Every day in every way this angle parking system seems to be getting worse and worse.

The examination results out, Peterborough parents can point with pride or view with alarm, according to the showing made by their offspring.

"What is the solution of the reckless driving problem?" asks a contemporary. It can be given in a sentence.—London Passing Show.

What the average children learn at their mother's knee these days is the Charleston and the Black Bottom.—Sault Daily Star.

Most recommendations are good because you secure them when the firm is in fine humor over getting rid of you.—Milwaukee Journal.

A Hamilton man is suing the city for $60,000 for the loss of his sense taste. The city will agree that he has lost it.—Kitchener Record.

CATTLE, GRAIN AND PRODUCE

Peterboro—Toronto—Montreal

TORONTO LIVESTOCK.

TORONTO, July 7.—Market yesterday showed a more active trade for the good to choice finished grass cattle, and for this class, prices are holding steady to firm at the week's opening quotations. Receipts for the week, however, have been overloaded with plain quality and unfinished grassers, resulting in a heavy carry over from Tuesday night of about 1,000 stale cattle. There is little chance of these being cleaned up even at the price shading. Probabilities are that many of these left overs will be shipped back for further finishing, to take their chances in a better market a few weeks later.

Calves are in better demand, and about 50c higher.

Hogs steady at 9.75 off cars, selects.

Choice grass butcher steers and a few very choice dry fed steers sold steady from $8.75 to $9.00. General run of good to choice butcher, grassers $8.25 to $8.75. Plain common, $6.50 to $6.75. Good stocker type, $6.50 to $7.00.

Choice fat cows, steady, $6.25 to $6.50.

Calves steady from $10.50 to $11.00.

Lambs lower at $14.00 to $14.50.

Hogs steady at $9.75 off car, selects.

Receipts.

Union Stock Yards—Receipts, 333 cattle, 377 calves, 1,389 hogs, 773 sheep and lambs.

Export steers, choice	$ 8.50 to $ 9.00
Butchers, choice	8.75 9.00
do. common to medium	6.50 6.75
do. heifers	8.50 8.75
Baby beeves	8.00 11.00
Cows, fat, choice	6.25 6.75
do. medium	4.50 5.00
do. canners, cutters	2.00 3.50
Bulls, butcher, choice	5.75 6.00
do. medium	4.00 4.20
Bolognas	4.75 5.25
Feeders and shortkeep	7.50 7.75
Stockers, good	6.00 7.00
Calves, choice	10.00 10.50
Springers, choice	90.00 115.00
Milkers, choice	70.00 85.00
Choice lambs	12.00 13.00
Buck lambs	8.00 10.00
Yearlings	8.00 11.00
Spring lambs	14.0 14.50
Buck sheep	3.00 4.00
Hogs, f.o.b. thick smooth	8.35 ....
Hogs, off cars, selects	9.75 ....
Hogs, selects, f.o.b.	8.35 ....

MONTREAL GRAIN AND PRODUCE

MONTREAL, July 7 (Canadian Press).—There was no change in the market for millfeed and rolled oats. The movement of baled hay continues steady for export account, but due to a depression in the English market the quantities are not as large as hoped for.

No improvement was noted in the butter trade. Cables yesterday quoted finest New Zealand butter at 162 shillings per cwt. and Siberian butter at 144 to 146s per cwt. Prices locally were nominal.

Some business has been done this week with English houses in the export of cheese, while the demand on spot also shows indications of improvement. Receipts are larger than for the same day last week.

In a wholesale way car lots of eggs were offered from Manitoba yesterday at 32½ per dozen for extras and 30½ for firsts f.o.b. point of shipment, while Edmonton quoted firsts at 29½ and seconds 25½ f.o.b. Local buyers considered these prices ½ cent too high and no business resulted. The trade in a jobbing way was firm, but the demand was chiefly for small lots.

The potato trade was without feature, American new crop being offered at $6.00 to $6.25 per barrel and No. 2 grades at $3.75 to $4.00. The trade in old crop Canadian tubers was quiet, with prices nominal. Quebec White B grade was offered at $1.50 to $1.60, and Reds at $1.30 to $1.40 per bag of 90 lbs., ex-track.

Grain Quotations

Oats, Canadian Western, No. 2, 73½c.
Oats, Canadian Western, No. 3, 70c.
Oats, extra No. 1 feed, 69c.
Flour, Man. Spring wheat patents, firsts $9.00.
Flour, Man. Spring wheat patents, seconds, $8.50.
Flour, Man. Spring wheat patents, strong bakers, $8.30.
Flour, Winter patents, choice, $6.60 to $6.70.
Rolled oats, bag 90 lbs., $4 to $4.10.
Bran $32.25.
Shorts $34.25.
Middlings $41.25.
Hay, No. 2, per ton, car lots, $14.00.
Cheese, finest Westerns, 17½c.
Cheese, finest Easterns, 17¼c.
Butter, No. 1, pasteurized, 34¼ to 34½c.
Butter, No. 1, creamery, 33½c.
Butter, seconds, 32½c.
Eggs, fresh extras, 38 to 40c.
Eggs, fresh firsts, 35c.
Potatoes, per bag, car lots, $1.30 to $1.60.

CHICAGO CATTLE

CHICAGO, July 7 (Canadian Press).—Cattle 8,500; top heavies $14.40; best medium weights $14.25; long yearlings $13.40; light yearlings from $13.15 down; heavy fed cows up to $9.00; bulk others $5.75 to $7.70; same grade bulls $6.50 to $6.75; best vealers $13.50 to $14.00.

Hogs 16,000; top $9.70; limited supply about $9.60; bulk better grade 160 to 200 pounds $9.30 to $9.60; 210 to 250 pounds $9.00 to $9.50; 260 to 300 pounds $8.50 to $9.00; most packing sows $7.40 to $7.90.

Sheep 9,000; best offerings range lambs held upward to $15.50 early; most good native $14.00 to $14.25; few best $14.50; bulk culls $10.00; sheep steady $5.00 to $6.25 mostly; good to choice feeders eligible around $13.25.

CHICAGO GRAIN

CHICAGO, July 7 (Canadian Press).—Surprising absence of pressure to sell newly harvested winter wheat in the southwest did much to bring about a late rally in wheat prices yesterday. In some sections, farmers were said to be storing two bushels for every one sold. As a result, the wheat market here closed irregular, ⅜c net lower to ¼c advance; corn 1c to 1½c off; oats ¼c to ½c down, and provisions showing 2c to 10c decline.

Numerous reports of smaller yields of winter wheat than expected were in circulation yesterday as dealings drew near to the finish.

In contrast with the late strength shown by wheat was a downward trend earlier owing to favorable weather both in winter crop and spring crop territory.

Higher temperatures in the corn belt gave something of a setback to corn values. Oats sympathized with corn.

Provisions reflected scattered selling due largely to corn weakness.

STERLING EXCHANGE

MONTREAL, July 7 (Canadian Press).—Sterling exchange rates were quoted here yesterday as follows:

Demand $4.85 13-16.
Cables $4.86¼.

A Thought For To-day

AFRAID TO BE AFRAID.

Personally, I am afraid to be afraid and always fear fear.

It is said that necessity makes the coward brave, so, you see, I am coward enough to be brave.

I would not dare dwell too long on failure, for the failure thoughts would make me fail.

When my mind is hopeful, business improves. When my mind droops, my business drops, therefore, I always try to keep my mind cheerful and hopeful.

Let me get blue and discouraged and I might as well advertise to the world that my business is on the down grade.

But you say: When business is bad, how can you look cheerful and appear hopeful?

Reverse this thought: Should I continue to look and act like a failure, would this improve my business?

Every business has its ups and downs, problems and perplexities, and the only way to solve these troubles is to stop worrying and go to work.

Integrity, Intelligence, and Industry will win, provided you have the Pluck to stick.

Without courage and grit, pluck and perseverance your honesty, ability, and ambition will fall far short.

In the final analysis, it is more often a lack of Courage than the real need of cleverness.

The point is, expect to win and then you will work to win. But how, on earth can you "expect" to be successful with your grit gone, your courage collapsed, your pluck punctured?

Perseverance is the power that holds men on the map.

Pluck, spunk, grit, fortitude, firmness—these are all your own, and without these resolute resources, man is but a creature of circumstances.

My personal task is to keep my pluck up to the boiling point and my courage recharged.

Your job is to keep your gizzard full of grit.

When your courage begins to go, your business will go with it.

Perhaps I can help you by asking a question: Just what would you do, what could you do in some other line, if you now lack the courage to carry on in your present line?

If you lack persistency where you are, you will lack grit where you go.

I am afraid to think of anything but the idea of keeping on and keeping on.

You dare not drop your courage or throw away your pluck, for then the results would be—flat failure.

So I say: Talk courage, think courage, act courageously, for the opposite court will surely cause you to have more mental burdens than you can carry.

We attract what we are—mentally.

—The Silent Partner

Men of good judgment demand

OVIDO

Congress

The leading 10¢ Cigar

ALSO IN PACKS OF 5 AND 10

IT PAYS TO ADVERTISE

NEW PASTOR IS INDUCTED

Rev. F. T. Everson Enters New Charge at Dunsford.

IMPRESSIVE SERVICE.

DUNSFORD, July 7.—The induction service for the Rev. J. F. Everson, the new pastor in the United Church here, was conducted by Rev. R. P. Stillman, of Norwood, chairman of Lindsay Presbytery, on Tuesday evening in the presence of a large congregation representing the Dunsford charge. Several folk were present from Bobcaygeon, including Rev. M. L. and Mrs. Hinton. Rev. E. W. Rowland of Omemee preached the sermon from Romans, 8 and 32: "He that spared not his own son." The speaker presented Jesus as a sacrifice of love greatly to be prized and stated that there are elements in human nature that incline men to receive as common-place things which are sacred and of great value, because we have become in the habit of enjoying them. Jesus fed the multitude because His heart yearned after the people. He saw good in every life. His life is a challenge to the Church to discover men and work upon the good in them; it is therefore a challenge to service. Jesus was humble and loving and yet with lion-like courage He went out to face and right great wrongs. Christians cannot afford to make compromises with evil. We should serve Christ because we love Him, although there may be things we cannot understand. We engage in a labor of love because of what Jesus did for us. In all our service we will do well to remember that men are reading our lives and many are doing this who do not read their Bibles.

Rev. Stillman A. Kemp of Lakefield gave the charge to the congregation and briefly referred to some of the things that weaken and ultimately destroy the work of God in a community. He said, Don't criticize the church or the minister. Don't criticize one another. Keep divisions out of the congregation. Make an effort to be at church. Every minister misses his people when they are absent. The church should never be called a beggar simply because it asks for money to carry on its work. Lend your help and co-operation for the minister cannot do all that ought to be done. The minister should be regarded as the leader of a great co-operative institution. Be optimistic and willing to undertake thinks for God and humanity. This will give added strength through infusing the help of others. Encourage and cheer the minister, for there is a constant drain on his sunshine. He is expected to keep smiling under all circumstances. Help him do it.

Rev. T. M. Wesley, B.A., of Lakefield, gave the charge to the minister and emphasized the necessity of keeping physically fit as this affected all the rest of the minister's work. Recreation would be necessary. Save yourself from excesses and becoming lopsided by mental and social equilibrium in carrying on your work. Remember too the devotional side of your nature. This need well met will give strength and power to your work. What you say and do will be effective only as they are backed up by your work. What you say and do will be effective only as they are back ed up by your life. Be a good pastor but don't forget you are to be a preacher first of all.

Mr. Wesley also read the Scripture from Isaiah 53. The hymns used were: "Jesus calls us o'er the tumult," No. 337; "Jesus, I my cross have taken," No. 339; "There is a green hill far away," No. 61.

A delicate lunch was served by the ladies of the congregation at the close of the service.

Smoking, according to one expert, is tending to make women's voices harsh and gutteral, enlarging the vocal chords and creating a general catarrhal condition.

Firestone Dealers

ARE PIONEERS IN BALLOON TIRE SERVICE

Another Reason Why They Serve Motorists Better and Save Them Money—

The advent of the Balloon Tire required an expansion in repair methods. To meet this situation Repair Schools were opened at the Firestone factories where the Firestone dealers and their repair men have been instructed in the care of tires and the use of the specially-designed Firestone Balloon Tire equipment.

In each territory throughout the country Dealer Educational Meetings have been held. These have been attended by most of the Firestone Service Dealers who have obtained the latest information regarding tire construction, care and repair methods.

Firestone Dealers are kept up-to-date on tire development and service—continually progressing and improving their ability to serve you better and save you money. See the nearest Firestone Dealer to-day and let him handle your tire requirements.

FIRESTONE TIRE & RUBBER COMPANY OF CANADA, Limited
HAMILTON, ONTARIO
MOST MILES PER DOLLAR

Firestone

FIRESTONE BUILDS THE ONLY GUM-DIPPED TIRES

A. BROWN & SONS
SELL AND RECOMMEND FIRESTONE TIRES
383 WATER STREET

REID & SONS
CAN SUPPLY YOU WITH FIRESTONE TIRES
326 AYLMER STREET

BREWER MOTOR SALES
AUTHORIZED DEALERS IN FIRESTONE TIRES
131-135 BROCK STREET

PASTOR INDUCTED.

Rev. W. H. Boomhour Enters New Charge at Pontypool.

BETHANY, July 7.—The induction took place at Pontypool of Rev. W. H. Boomhour on Monday evening, July 4th. The service commenced with a period of worship after which Rev. A Poulter conducted the induction.

This was followed by a very impressive sermon to the congregation by Rev. E. M. Cooke of Enniskillen, in which he charged the congregation with the sacred task of supporting the work of the kingdom. His text was found in St. John 20:21. His subject "The Church and its Mission."

Rev. J. R. Trumpour gave a very impressive charge to the minister, speaking from the text, 1 Cor. 14: 12: "Seek that ye may excel." The choir assisted by giving two very pleasing and appropriate selections.

After the service the congregation gathered in the Sunday School room where refreshments were served and a happy half hour was spent. A brief speech was given by Mr. Boomhour and a most pleasant and helpful evening closed with the singing of "Blest be the tie that binds."

The Sunday School of St. Paul's Anglican church held thier annual picnic by motor to Newcastle on Tuesday afternoon where a very pleasant time was spent.

Mrs. Harry Tinny, of Cavan, was a visitor to the village on Tuesday.

Miss Jean Thorndyke has returned to Toronto after a week's vacation with her mother Mrs. Ona Thorndyke.

Khaki has been officially adopted for future use in the French army, displacing the horizon blue so famous during the World War.

Local Distributor—J. M. Brooks.

EXTRA

HOWDEN'S

EXTRA

TAKE PETERBOROUGH BY STORM

406 George St.—HOWDEN'S SHOE STORE—406 George St.

Look! Read!

Time is short! We must sell—everything ordered sold—to-morrow and Saturday will present Bigger Bargains. They will stand unchallenged for years and years to come.

COME!
LOOK!
COMPARE!

Actual Reproduction of Crowds Attending This Great Sale

NEVER BEFORE! NEVER AGAIN

Shoes 9c Pair

The first 40 customers at the door at the opening hour, 9 o'clock a.m., Friday morning, will get a pair of Ladies' SHOES, worth up to $3.50, for

9c

Famous White Beauty Polish 9c

Cleans, Whitens, Renews Linen, Poplin, and Canvas Shoes. Value 20c Close-out Price.

Lower Prices To-morrow

Everything Must Go—A Clean-Out to the Bare Walls Act Now.

Infant's Soft Soled Boots and Slippers 48c

Infants' Boots and Slippers, soft soles, white and combinations of black and white. Actual Value $1.00 Close-out Price.

House Slippers—Value $2 $1.19

House Slippers with rubber heels and solid leather soles, 1 strap. They are wonderful value at this ridiculously low price

Pumps, Straps and Oxfords $1.95

EXTRA SPECIAL

Calfer Kid Gore Pumps, reinforced arches. Actually worth $6.00. One of the Big Specials for To-morrow Morning.

SANDALS

CHILD'S SANDALS
Sizes 5 to 10½. Soft calf uppers. Genuine Bulldog soles 97c

STRAP SLIPPERS

Children's Brown or White Strap Slippers, finest quality, fabric uppers, Kendex insoles. Values to $1.25.. 79c

UNHEARD OF

Girls' and Misses' Canvas Slippers, famous Fleet-Foot make. Values, $1.25 .... 59c

NEVER ANYTHING LIKE IT BEFORE

MEN'S OXFORDS

Men's Light Work Boots, fine quality, plain toes, solid oak soles. Out they go ... 3.45

MEN'S BOOTS

Men's Brown and Black Oxfords, very best calfskin, welt stitched. Values to $5.50 ..... 2.49

MEN'S OXFORDS AND BOOTS

Men's Oxfords and Boots, brown or black. Extra special at 2.95

Famous Arch-Support Shoes for Women to be Sold at ONCE. Tremendous Sacrifices—Colossal Value-Giving—ACT NOW!

Ladies' 1927 Models

Patents, blonds, kid and calf leathers. Actually worth to $6.00 .....

$2.95

Women's Arch Support Shoes. Those who know values will appreciate this great value. Grab it. Patent Leather and Kid Strap Slippers. Smart in appearance, yet relieving pressure from the ball of the foot. Get rid of callouses and corns. Value, $6.00. Close-Out price .....

$3.85

Slater Boots and Oxfords

Slater Boots and Oxfords, black or brown kid and calf in brown or black. Values to $9.00. Out they go $1.95

Girls' Patent Slippers

Girls' Patent Slippers, plain and cut-out patterns. Best grade patent leather. Close-Out price $1.59

Misses' Patent trap Slippers

Misses' Patent Strap Slippers, welt stitched, broad comfortable toes. Actual value, $2.25 ..... $1.67

Boys' Oxfords

Tan or Black Boots and Oxfords, Goodyear welted soles. Values to $4.50 ..... $1.95

Boys' Basket Ball Boots

Boys' Basketball Boots, famous Gutta Percha make. Guaranteed Sea Island cotton uppers. Value, $1.65

HOWDEN'S SHOE STORE 406 George Peterboro

SICK DOLLARS STRENGTHENED TO HEALTH IN THIS GREAT SALE

WARKWORTH NEWS

WARKWORTH, July 7.—The induction service held at the United church, Norham, on Thursday evening, June 30, was successfully and impressively carried out.

Rev. W. H. Clarke of Hilton, moderator for the Cobourg Presbytery, had charge of the service.

The service opened by singing the hymn "The Lord is my Shepherd." Mr. Clarke made a few remarks explaining that the induction service was according to the plans of the church.

Rev. Andrew McLaughlin of Grafton preached. Previous to the sermon he read the first chapter of Romans, choosing for his text the sixteenth verse, "For I am not ashamed of the Gospel of Christ, for it is the power of God unto salvation to every one that believeth; to the Jew first, and also to the Greek."

Mr. McLaughlin's address was very interesting, pointing out reasons for not being ashamed of the Gospel. This teaching of Paul was from God, and it is a bulwark between all passions of human hearts. Paul was of robust faith, preaching the Gospel to every creature. It is no longer taken for granted that Christianity is bound to do this and we cannot take anything for granted but that christianity will conquer.

The church today is not facing the system of organization or financial campaigns but there is more demand for spiritual power to face a new day, new tasks and new relations.

No man need be ashamed of the gospel or should be for it gave one courage and strength to enlarge and attempt great things for Christ. There is none to whom there is no message.

Following this address was prayer and the singing of the hymn, "I Love Thy Kingdom Lord."

Rev. Mr. Clarke then inducted Rev. D. R. Clare into the pastorate of Norham church by asking several questions of him and also the people and the ministers and members of the board extended their hand of fellowship.

Rev. W. W. Jones, B.A., B.D., of Warkworth then gave an address to the people and the minister.

The speaker pointed out carefully and clearly their duties to their minister as to salary, rest, to let him be himself, and to be loyal, and to avoid unnnecessary comparisons.

Mr. Clare, with Mrs. Clare and family, was spoken of in highest terms of praise. In addressing the minister Mr. Jones stated that it was a wonderful thing to have the call of God upon one which did not come from a Bishop, gowns, or church but from God.

Being a minister is the greatest vocation to which human beings are appointed. The work of a minister gets monotonous but in the service of God there is always a joy in doing the things which help in the building up of Christianitly.

Mr. Jones advised the new pastor to keep seven lamps burning brightly, the lamp of faith, the lamp of sympathy, a sympathetic heart can do wonders in helping one along the way, the lamp of meditation, keep the deeper things of life always in mind; the lamp of friendliness; the lamp of industry, and the lamp of cheerfulness. Why not be cheerful? Ministers are ambassadors of the king and that was worth living for.

The service was closed by singing O Canada and the National Anthem, after which the ladies invited all to the church hall where a dainty lunch was served.

ENNISMORE NEWS.

ENNISMORE, July 6.—Mr. Dan Shannon of Buffalo is spending a few holiday with his parents, Mr. and Mrs. John Shannon.

Mr. and Mrs. J. O'Donohue of Toronto, spent the week end with the latter's mother, Mrs. M. Cadigan.

Messrs. John and Leo Flood motored from Detroit to spend the holidays with their parents, Mr. and Mrs. T. Flood.

Miss Kathleen Berney of Toronto is enjoying a few holidays with her aunt, Mrs. T. Cavanagh.

Misses Agnes and Leona Killen of Buffalo are visiting Mrs. E. Crough.

Mr. and Mrs. M. O'Connor of Detroit are the guests of the latter's brother, Mr. S. Harrington.

Miss Rita Cavanagh of Toronto is spending her holidays with her parents, Mr. and Mrs. W. D. Cavanagh.

Messrs. Fergus Crowley and James Harrington of Detroit are holidaying with friends here.

Miss Kathleen Boyle of Toronto is visiting her aunt, Mrs. T. Cavanagh.

Mr. Patrick Perdue of Toronto attended the wake and funeral of his brother, the late Edward Perdue, on Friday and Saturday.

Miss Maria Flood of Toronto was the guest of Miss Clara Murphy on Sunday.

Miss L. McMahon of Renfrew returned to her home on Saturday after spending a few days with her sister, Mrs. P. Cadigan.

Miss Carmel Doran has returned to Detroit after spending a few holidays with friends here.

Mr. Percy Killen motored from Toronto to spend the holidays with his parents, Mr. and Mrs. W. Killen.

Miss Marion Flood of Sault Ste. Marie has returned home for the holidays.

Miss Marion Flaherty of Toronto is visiting her parents, Mr. and Mrs. J. Flaherty.

The many friends of Miss Zetta McGuire are glad to hear she is recovering favorably after her recent operation in St. Joseph's Hospital, Peterborough.

ALWAYS.

Teacher was trying to teach little Arthur the compass points.

"When you stand with your face to the north, your right hand is toward the east, your left hand to the west and behind you is the south. Now tell me the directions. What is in front of you?"

"My stomach."—Tit-Bits, London.

CAVAN PERSONALS

CAVAN, July 7.—Alfalfa here is ready for the first cutting. Raspberries are ripening. Early ones are already in, but it has been rather cold for ripening in quantities.

Road work is being done on some of the roads this week.

Mr. J. Smith has the foundation for his barn completed, and is ready for the carpenters.

A number of Cavan people attended the ball game in Bethany on Monday evening between the Crescents of Peterborough and the the Bethany team, some remaining for the dance which followed.

Mr. and Mrs. James Paul visited Mr. and Mrs. Ward Brown, Oshawa on Sunday.

Cavan Dramatic Club have had great demand for their play, "Valley Farm." They gave it at Cavan Community Hall, Bethany, and Mount Pleasant, and are invited to give it on the 30th at Gore's Landing and July 5 at Elizabethville.

Personals.

Mr. and Mrs. Lloyd Sutton, Miss L. Telford, Mrs. C. Carr and Mrs. J. Armstrong attended the strawberry festival at Canton on Friday evening. Garden Hill Dramatic Club gave their play, "Eyes of Love."

Mrs. T. Cully was called to Emily last week on account of the serious illness of his brother-in-law, Mr. J. McCarl.

Miss Lola Telford, Peterborough, is visiting her cousin, Mrs. Loyd Sutton.

Miss Bertha McNeil returned on Saturday from Guelph College, after completing a two years' course.

Mr. and Mrs. L. McNeil and Mrs. L. Smith motored to Guelph for the graduation exercises.

Mrs. Richard Matchett, with her sisters, Mrs. Franks, of Kitchener, is spending a few days with relatives at Lifford.

The engagement is announcement by Mrs. John Daley, Cobourg, of her daughter, Ruth Appleby, to Mr. James Campbell Taylor, son of Mr. and Mrs. John Wilkie Taylor, of Goderich. Mr. Taylor was for some time in the Dominion Bank, Peterborough.

Mr. and Mrs. R. Matchett, and Mr. and Mrs. F. Staples attended the funeral of the late Mrs. R. Wilson, Lifford, on Saturday.

Mrs. M. Touchbourn, Mr. E. Touchbourn and Mrs. B. Touchbourn were visitors to Manvers' friends last week.

Miss Isabel Firth, Lindsay, spent the week end with Miss Ruth Staples.

On Sunday afternoon at Cavan Centre Sunday school, Miss Muriel Matchett gave an excellent paper on "Peter's weakest point and his strongest point and how he used his failures learning wisdom from them and built up the christian character which changed him from the weak disciple to the strong, courageous evangelist, the rock on which Christ's early church was established. Ralph Staples gave a splendid well-prepared address on "Citizenship as taught by Paul."

On Friday evening Cavan Centre Community Club had a ball practice and social time on the school grounds with twenty-one of the young people of the community present.

Mr. E. Touchbourn has purchased a new car.

Mr. and Mrs. James McGill, Centreville, were recent guests of Mr. and Mrs. C. Staples en route to visit friends at Bowmanville.

Miss E. Wood and Mrs. Eyres, Peterborough, attended the funeral of Mrs. R. Wilson on Saturday at Lifford.

Springville garden party will be held on the church grounds on Wednesday afternoon, June 29.

Mr. Osborne Staples of the Public school staff, Toronto, is home for vacation.

Mr. and Mrs. S. Boyle and Billy visited friends in Port Perry on Sunday.

Mr. and Mrs. D. J. Hunter visited friends at Valentia on Sunday.

Spring grain has made rapid growth this week following the warm showers. Barley is in the shot blade.

HAVELOCK NEWS

HAVELOCK, July 7.—Mrs. J. Bedford and family left on Saturday to spend a month in Port McNichol.

Mr. N. J. Clarke, of Thorold, spent the week end at his home here.

Mr. and Mrs. Cyril Lampman, left on Sunday for their home in Niagara Falls, N.Y. They were accompanied by Miss Annie Brinkman.

Mr. Archie Laing, of Toronto, spent the holidays with his parents Mr. and Mrs. James Laing.

Mr. Arthur Fennell, of Toronto, is the guest of his brother Mr. E. Fennell.

Mr. James Colitan, of Toronto, spent the week end with Mr. and Mrs. M. J. Clarke.

Danger is not only through transmission of disease germs, but also by infection caused by scratching the itching spot. Fly-Tox kills mosquitoes. Will not stain.

Every bottle guaranteed. Produced in Canada. Canada Rex Spray Co. Brighton, Ont., Limited

FLY TO

WOMEN'S PAGE

SOCIETY

Mr. Alfred J. Johnston, 19 Dennistoun Avenue, today celebrates the seventy-sixth anniversary of his birth in the city of which he is a native. Mr. Johnston was pleasantly surprised today by the arrival by motor of a number of his family, to celebrate the occasion. Guests of Mr. and Mrs. Johnston are their daughter, Mrs. Carl L. Corrigan of Toronto and her daughter Joy; their daughter, Mrs. Gordon Beamish of New Toronto, and her husband; their son and daughter-in-law, Mr. and Mrs. Alfred H. Johnson of New Toronto and small son, Hoyle Adams; and their daughter-in-law, Mrs. W. H. Johnson of Philadelphia, with her two sons. Another daughter, Mrs. M. H. Hilford of North Carolina, with her husband and two little daughters, arrived earlier in the week. All of Mr. Johnston's children are with him today, with the exception of a son, W. Herbert, in Philadelphia, who will come to Peterborough later in the Fall to leave with his wife and children for Colombia, South America, where he will assume his duties as a member of the Christian Alliance Mission.

* * *

In last evening's issue the name was omitted of Eleanor Kirn, who passed from the Senior Third to the Junior Fourth (B) grade of Queen Mary School.

* * *

Miss Myrtle McDonald and Mr. Cyril McDonald of Detroit, Michigan, are spending their vacation with their parents, Mr. and Mrs. James McDonald, 169 Westcott Street.

* * *

Mrs. J. D. Deyell, with her son and daughter, Dr. Stuart Deyell and Mrs. R. Browne, and Mr. and Mrs. A. H. Hagerman, were in Cobourg recently, attending the funeral of Betty, the six months' old daughter of Mr and Mrs. Wallie Parker (nee Pearl Lapp).

* * *

Mrs. R. R. Hall is in charge this week of the summer camp at Jackson Park.

* * *

In the list of successful applicants for the degree of Chartered Life Underwriter of Canada, a degree granted under the authority of the Dominion Parliament, appears the name of Harold B. Matthews of the staff of the London Life Insurance Company of this city. Mr. Matthews' name appears in the list referring to those who have successfully passed in three papers and who will be granted the degree when they have satisfactorily passed a supplemental examination in the failing paper.

* * *

The marriage took place in Detroit on June 28th of Joseph Fallon, formerly of Peterborough, and Miss Ann Gough of Detroit. Mr. and Mrs. Fallon spent their honeymoon with the former's mother, Mrs. M. Fallon, Westcott Street, returning on Monday to Detroit, where they will reside.

* * *

Miss Roxie McIlvena of Toronto was a week-end guest of Miss Kathleen Darling, in Norwood.

* * *

Mrs. V. E. Keeley of Detroit, Mich., is the guest of her parents, Mr. and Mrs. R. W. Carson, Sherbrooke Street.

* * *

Mrs. R. Bethune, Cricket Place, with her children, Margaret and Bert, left on the midnight train last evening for Montreal, to embark on the S.S. "Metagama" to-day for a two months' visit with friends in Scotland.

* * *

Mrs. F. E. Godfrey and son Jack, of Toronto, are guests of the former's sister and brother-in-law, Mr. and Mrs. R. A. Dobbin, North Monaghan.

* * *

Mrs. J. H. Smeaton and children, of Rio de Janeiro, Brazil, have taken Mr. R. E. Clark's cottage, "Avalon," at Chemong Park, for July and August.

* * *

Master Donald A. Pearson, of 178 Aylmer Street, is spending a week with friends in Toronto.

* * *

Rev. J. D. Richardson, M.A., with Mrs. Richardson and family, left yesterday for their new home in Port Credit, where Rev. Mr. Richardson will assume the pastorate of the First United Church.

* * *

Mr. and Mrs. Gerald Wood have opened their summer home at Burleigh Falls.

* * *

The Misses Hannah and Lillie M. Davis of Toronto spent the week-end with their cousin, Miss Alice L. Carver, 502 Charlotte Street.

* * *

Mr. and Mrs. Yates and daughters, the Misses Ella and Muriel, and son Fred, have returned to Toronto after visiting Mr. and Mrs. T. Moore, Mark Street.

* * *

Mr. and Mrs. C. G. Graham have opened their summer home at Pigeon Lake.

* * *

Judge and Mrs. D. O'Connell and family, of Toronto, are staying at Burleigh Falls Hotel.

* * *

Mr. and Mrs. J. D. Fletcher have taken Mr. Reg. H. Turner's cottage at Rice Lake for two weeks.

Mr. and Mrs. Hawthorne and family of La Salle, Illinois, have taken a house on Margaret Avenue. Mr. Hawthorne, who is a newcomer to the city, is a member of the executive staff of the Westclox Company.

Judge and Mrs. Livingstone and family, of Welland, are at Grey Rocks, Stoney Lake.

Miss Irene O'Brien has returned to her home at 552 Harvey Street, after an extended vacation with friends in Detroit.

The Misses Teresa and Rose Murphy of Spencerville spent the holidays with their aunt, Mrs. L. Kelley, 304 Brock Street.

Mrs. Richardson has returned to her home in Toronto, after spending the week-end with Mr. and Mrs. T. Moore, Mark Street.

Mr. and Mrs. B. D. Furry of Hamilton are spending two weeks with Dr. and Mrs. H. M. Yelland, at "Elwood Glen," Stoney Lake.

Mr. and Mrs. Reginald Walker (nee Alice Scott), whose marriage took place yesterday, received a number of useful presents prior to their marriage, from fellow-employees in the armature and insulation departments of the Canadian General Electric Company. These included a silver-mounted casserole and two pairs of silver pepper and salt shakers.

Dr. and Mrs. H. M. Yelland have opened their summer home at Stoney Lake.

Mrs. Walter Carr and daughters, the Misses Amy and Patricia Carr, of Ottawa, are guests of the former's brother and sister-in-law, Mr. and Mrs. Karl Simpson, River Road.

Mr. G. W. Gilman was the composer of the poem used by Rev. D. Wren of Trinity Church during the course of a patriotic address delivered by him on Sunday evening last at St. Andrew's Church.

Mrs. G. Squire of Campbellford was a guest at the wedding of her brother, Mr. Alfred G. Thompson, to Miss Elsie Ray.

On the anniversary of Miss Lily Bacon's twenty-first birthday, the members of the Women's Friendly Bible Class of St. John's Church held a very enjoyable evening at the home of Mrs. A. T. Pink, Waterford Street, when Miss Bacon was presented with a ring, as a souvenir of her faithful work each Sunday as organist for the class. Mrs. Bacon, who was convenor of the class at the booth held at the Centenary celebrations, was also presented with pictures of Lord and Lady Willingdon. Rev. Dr. Blagrave, who was present, spoke in appreciative terms of the endeavors of Mrs. Bacon and Miss Bacon. Mrs. F. M. Dela Fosse, the class teacher, who was unable to be present, sent a friendly message. Refreshments were served, including a birthday cake decorated with twenty-one candles, cut by Miss Bacon, and the evening was spent in the enjoyment of music and dancing. Officers of the class in charge of the evening were Mesdames Collis, Budd, Hacke, Vollans.

Mr. T. J. Carson of Saginaw, Mich., motored to the city to visit his parents, Mr. and Mrs. R. W. Carson, Sherbrooke Street. His small son, Thomas, Junior, has been spending some time with his grandparents.

Magistrate Langley is taking a holiday on a yachting trip through the Trent Valley Canal system.

Miss Marion Marchein of Uxbridge is the guest of her cousin, Mrs. Russell Allen, Charlotte Street.

The name of little Phyllis Pink, who made the presentations, was omitted from the account of the social evening spent by the members of the Female Voice Choir on Tuesday at the home of Mrs. R. Bugg, Wolsley Street.

Evening Examiner Fashion

A Smart Norfolk Suit

Exceedingly smart is this Norfolk suit. The coat has a yoke and plaits at front and back, patch pockets, two-piece sleeves and a belt. The trousers are plaited or gathered into bands at the lower edge and are finished with a band at the top. NO. 1575 is in sizes 8, 10, 12 and 14 years. Size 10 requires 3¼ yards 36-inch material; or 2½ yards 54-inch for suit, and 1⅞ yards 36-inch lining for coat. Price 20 cents the pattern.

Our new Fashion Book contains many styles showing how to dress boys and girls. Simplicity is the rule for well-dressed children. Clothes of character and individuality for the junior folks are hard to buy, but easy to make with our patterns. A small amount of money spent on good materials, cut on simple lines, will give children the privilege of wearing adorable things. Price of the book 10 cents the copy.

Pattern Purchase Coupon

Address Fashion Department, Evening Examiner

No. ..... Street .....

Name .....

Pattern Number..... Size ...

Town .....

Province .....

Amount Enclosed .....

Price 20 cents each—coin preferred

SAINT and SINNER

By ANNE AUSTIN

(Continued from yesterday.)

It was eleven o'clock when Dr. Atkins arrived. Faith, her whole body quivering with the torture of Cherry's screams, cowered at the foot of her sister's bed, while the young doctor made his examination.

"I'm afraid there's no help for it," Dr. Atkins told Faith finally, shaking his head with more than professional regret and anxiety. "All indications are that the baby will be born today or tomorrow—"

"But it's not time yet," Faith gasped.

"I know, but that is not uncommon, and this young lady has not been taking the best care of herself. I've given her a hypodermic, which should make her easier until we get her to the hospital—"

"I don't want to go to a hospital," Cherry cried. "Don't let them take me away, Faith. I won't go!"

"I suppose you want to make it as hard for your sister as possible," Dr. Atkins told her sternly. "I'm going to order the ambulance now, and I want you to pack her bag, Faith. Layette all ready?"

"No," Faith confessed, choking back her sobs. "Only about half of it is ready. But I'll get the most necessary things today."

She rose. Her knees were trembling, but there was a smile of encouragement and utter love on her face as she bent over her sister.

"Don't worry, darling. You'll just have two months less of pain and discomfort and by this time tomorrow you'll be holding your baby in your arms. Maybe before! Won't it be wonderful, Cherry honey?"

"I don't want it," Cherry moaned. "I'll just be tied down to a crying baby for the rest of my life—"

"Oh, babies have a way of growing up," Dr. Atkins interrupted briskly. "Now, no more tears from either of you. I want you to be ready by the time the ambulance gets here."

Mrs. Lundy sat by Cherry, holding the twisting little hands in hers, while Faith packed two suitcases, one with Cherry's lovely, filmy nightgowns, negligees, boudoir caps, slippers and toilet articles, another with the delicate, dainty little garments which she had made for Cherry's baby. Faith had hardly finished her job before Bob arrived, just a minute before the ambulance came.

He came striding into the room, panting as if he had been running, his face drawn and gray with anxiety. Faith wavered toward him, almost fainting with relief that he had come, but it was toward Cherry that he turned. He dropped down beside the bed, gathered the tortured little body into his arms, and pressed the tousled, copper-and-gold curls against his neck.

"Don't be afraid, Cherry, honey," he crooned, his voice breaking. "Remember we all love you and are praying for you to come through it quickly and safely. You're going to be all right, all right, all right," he repeated soothingly, his long, brown hands stroking her cheeks and throat.

Faith halted at the foot of the bed, her trembling hands reaching out to clasp the footboard to keep herself from falling. She had the queer feeling that she was the interloper there, that she was looking on at a scene which should have been granted the boon of perfect privacy. For a terrible moment it seemed to her that Cherry was Bob's wife, that it was Bob's and Cherry's child that was coming, and that she—Bob's wife—was just Cherry's sister, relegated to the background, as she had always been.

"The ambulance is here," Dr. Atkins announced from the doorway. "Everything ready, Faith?"

(Copyright, 1927, NEA Service, Inc.)

(To be continued.)

Uncle Wiggily

To-day's Bedtime Story

By Howard R. Garis

UNCLE WIGGILY'S TOOTH BRUSH

(Copyright, 1927, McClure Syndicate.)

One day, when there was no school because the long, summer vacation had started, and the Lady Mouse Teacher had gone on a trip to England, Mrs. Longears took all her little bunny boys and girls on a walk in the woods.

"Isn't Unkie Wig comin' wif us?" asked Baby Bunty, talking in the childish way she often used.

"Uncle Wiggily may join us later," said Nurse Jane, who was busy helping Mrs. Longears count pink noses so none of the forty 'leven little ones (or forty twelve if you include Baby Bunty) so none of the children would get lost.

"Come on to the woods, now!" called the rabbit lady and soon she was leading the bunnies off to a picnic. Such jolly fun as they had running through the fields, skipping over the brooks and some of the little rabbit girls getting stuck in the mud. But their brothers pulled them out.

Meanwhile Uncle Wiggily had left the hollow stump bungalow to go look for an adventure. He had arisen early to get his breakfast, for he knew with every one being in a hurry to go on a picnic, he might have nothing to eat unless he found it himself. So he had his breakfast early and started out before Nurse Jane and Mrs. Longears left with the children.

But Uncle Wiggily had not hopped far from his bungalow on his way after an adventure before, all of a sudden, he stopped short near a sour apple tree and said:

"My goodness! I forgot all about them!"

"Did you forget about bringing some of your bunny boys and girls with you?" asked a little red ant lady, who was crawling along to go shopping at the quarter and half-penny store.

"Oh, no," answered Uncle Wiggily with a smile. "I forgot to clean my teeth. Coming out in such a hurry this morning I quite forgot to clean my teeth. I must hop back and do it right away."

Uncle Wiggily's good health depended a great deal on keeping his teeth clean and sharp for gnawing. So he lost no time in hopping back to his bungalow. It was very quiet around it now, for everyone was away except the rabbit gentleman himself. He got his tooth brush from the bath room, and, with a tube of paste and a glass of water, went down in the yard, there to scrub to his heart's content.

"I can splash as much as I want to now in cleaning my teeth!" chuckled the bunny gentleman. "Nurse Jane and my wife won't let me splash in the bath room but I can out here."

Uncle Wiggily had no sooner dipped his brush in the water and was just putting some of the perfumed, soapy paste on the bristles when, all of a sudden, he heard a noise in the bungalow.

"One of my forty-'leven little rabbits must have been left behind," thought Mr. Longears. "That is too bad. But after I clean my teeth I will take him to the woods to join the others."

He dipped his brush in the water to wet the paste and then, all of a quickness, a voice came out of the back kitchen door saying:

"Here he is! Come on!"

A moment later the Bob Cat and the Bob Cat's wife sprang down off the steps to where Uncle Wiggily stood with his tooth brush.

"Well, what is it?" asked the rabbit gentleman.

"I have caught you!" snarled the Bob Cat. "My wife always makes fun of me because I never catch you. But I have you now and I am glad she is along to see it. She will also help me nibble your ears."

"Oh, will she?" asked Uncle Wiggily, sarcastic like.

"Indeed I will!" snarled Mrs. Bob Cat. "Watch me!"

But before either of the bad creatures could nab him, Uncle Wiggily threw the glass of water in the face of Mrs. Bob Cat and into the eyes, from the bristles of his tooth brush, Mr. Longears flicked the soapy tooth paste.

"Take that!" cried the bunny.

"Oh, mercy me! I'm all wet!" cried Mrs. Bob Cat.

"And my eyes are full of soap!" yowled Mr. Bob Cat.

"Ha! Ha! Ta!" chuckled Mr. Longears as he hopped into the bungalow and locked the door. Then he cleaned his teeth in the bath room and the Bob Cat was led away by his wife to wash the soap from his eyes in the brook. "I told you that you'd never catch smart Uncle Wiggily!" yowled the Bob Cat lady. And so it happened, all for the best, as usual.

THOMASBURG NEWS.

THOMASBURG, July 6.—Mr. and Mrs. Harvey Vance and children visited friends in Elmvale last week.

Mr. and Mrs. George Ward and son Jack, of Picton, Mr. and Mrs. Arthur Varty and daughter Marion, of Tweed, and Mr. and Mrs. Oscar Wannamaker and children, of Actinolite, were Sunday visitors at the home of Mr. Walter Harrison.

A number of members of the congregation gathered in the vestry of the United Church on Monday evening and presented Rev. J. P. D. Knox with a purse of $35.00, after which Mr. Knox gave a very suitable reply. A few were then called on to speak and each one told his appreciation of the work of Mr. Knox for the past two years. A social hour was then enjoyed by all present.

The team on a horse rake driven by Mr. Charles Chapman, of Roslin, ran away on Tuesday throwing him out and shaking him up severely. One leg and his shoulder were broken. Mr. Chapman was taken to Belleville hospital.

Mr. Alfred Davis is very ill.

Mr. Charles Fennell is not well.

Miss Marion Bateman underwent an operation last Friday by Doctors A. C. Lock, of Tweed, and H. E. Welsh of Roslin.

Mr. and Mrs. Damon McCamon spent Sunday with Mr. and Mrs. Robert McCamon, of Chapman.

Miss Ruby Holbert of Kingston is visiting her parents and friends here.

Rev. McDonald arrived on Thursday to take charge of the United Church.

Mrs. Thomas Slush, of Campbellford, is visiting her daughter, Mrs. Ervin Bateman.

Mr. James Robinson went to Oshawa on Wednesday.

SANDWICH FILLING.

Equal parts of cream cheese and apricot pulp made by passing stewed apricots through a sieve, put together with Mayonnaise dressing, makes a delicious sandwich filling. If you add a few chopped nuts it is richer and more festiev.

One of the latest fashion fancies in Paris is for women to tint their finger nails with colored varnish to match their frock.

DRESS

By MARY MARSHALL

This sleeveless frock worn by one of the best-dressed of tennis enthusiasts is of white pique with large pearl buttons.

The fancy work season is on again. Only the very modern young girl can quite suppress the natural urge of feminine fingers to be at work. And so although you start off on your summer holidays determined to pass your idle hours without some sort of finger work, once you are established at your summer hotel you will probably need only the sight of some other young woman sitting in the shade of the wide veranda contentedly knitting, to make you forget your resolve and hurry off post-haste to the nearest fancy-work shop. And without a doubt you will find examples enough of the busy-fingered women.

Fortunately for the woman who likes to knit, the hand-made sweater has returned to fashion—if indeed it was ever quite out. A new impetus has been given to the knitted sweater, however, by some decidedly modern and most attractive sweaters that have recently been sent to this country from one of the houses in Paris where a variety of so-called sports clothes are to be had. Women here as well as abroad have been willing to pay high prices for these new knitted wool sweaters and jackets—and yet there is nothing about them that could not be copied by the nimble-fingered woman on her holiday.

The sweater with horizontal stripes is still worn, but it has no air of newness about it. The new sweaters show a combination of colors by means of horizontal stripes and various geometrical arrangements. You may choose a sharp contrast in colors, but many of the smartest of these French hand-made sweaters show a combination of two—usually three—shades of the same color. Three shades of gray may be used or orange with two shades of yellow or a deep rose with a pink and a shade in between. Three shades of blue are also well thought of. There are numerous sweaters of the pull-on sort, the opening at the neck being square, high, round or of the V variety.

Usually these pull-on sweaters are made with long straight sleeves, though when they are designed to be worn under a jacket they are better made with short sleeves. There are hand-knitted jackets or cardigans that are designed to be worn outside with one or two-piece sleeveless sports jacket and these are usually made with deep V opening at front, with a single button fastening at the waist.

(Copyright, 1927, McClure Syndicate.)

WHO WROTE THIS?

(Copyright, 1927, by The McClure Syndicate, Inc.)

1. "O, why has happiness so short a day?"
2. "We do not despise all those who have vices, but we despise all those who have not a single virtue."
3. "One only hope my heart can cheer—
   The hope to meet again."
4. "We're charmed with distant views of happiness,
   But near approaches make the prospect less."
5. "He was a very good hater."
6. "On every mountain height is rest."
7. "And he that will his health deny,
   Down among the dead men let him lie."
8. "I tell thee, be not rash; a golden bridge is for a flying enemy."

Answers to Yesterday's Questions:

1, Longfellow; 2, Sir John Denham; 3, William Cowper; 4, Lord Tennyson; 5, Alexander Pope; 6, Longfellow; 7, Wm. R. Alger; 8, Jonathan Swift.

SAVE YOUR BLANKETS.

If you will make end covers of muslin or cheesecloth for quilts and blankets you can keep them freshly laundered with less wear and tear on the bedding than if the whole article must be cleaned so frequently.

HOROSCOPE

The Stars Incline, but do not Compel.

Friday, July 8, 1927.
(Copyright, McClure Newspaper Syndicate.)

Morning should be rather a favorable time for most activities, according to astrologers who find the planetary influences promising.

Women should make the most of the early hours which are supposed to be stimulating to their public interests.

Many dissensions and schisms in women's organizations are foreshadowed, owing to political and foreign problems.

New leaders are to arise among young women who will achieve much in service to their country, the seers prophesy.

Agriculture again is subject to rather unfavorable planetary influences. Storms and other forces of nature may cause losses.

Financial problems are subject to many sorts of interpretation under this rule and may cause much domestic trouble as well as national.

London astrologers have found in the aspects attending the appearance of the new Mooh for this month presage of war for England.

Again night life and crimes in which men and women who are infatuated with each other figure will develop terrible crimes, it is foretold.

Europe is to offer a revival of gayeties for tourists who will seek amusement feverishly, owing to the influence of stars supposed to be forcing the world into another frightful conflict, astrologers forecast.

Fires may be more numerous and more destructive than usual in the coming months. Forests will be in special danger.

All the stronger forces of character will be needed for those who meet the tasks of world adjustment in the next few years, the seers warn.

Progress is to make rapid strides in which many victims will be trodden down, it is prognosticated.

Persons whose birthdate it is have the augury of success where the heart is involved.

Children born on this day probably will be cheerful of disposition and clever of mind.

HINTS ON ETIQUETTE.

1. Is it proper to serve tea to callers who drop in unexpectedly.
2. May iced tea, lemonade or other cold beverage be served with sandwiches or tea cakes in place of hot tea in summer.
3. Does an invitation for luncheon take the place of a call on a hostess who has entertained you at a party?

The Answers

1. Not unless you just happen to have everything ready.
2. Yes.
3. In a small community; no. In a city; yes.

FOR FILLINGS.

Cream cheese combined with crushed pineapple or orange marmalade is a delicious sandwich filling.

Ends Hygienic Worry

for Women Wearing

Thin, Summer Dresses

By ELLEN J. BUCKLAND
Registered Nurse

THE lovely flowered chiffons and pastel crepes of this season—one loves their gay lightness, but sometimes *fears* to wear them.

Kotex makes them safe. Filled with *Cellucotton* wadding, the world's super-absorbent, it ends the risk of old-time "sanitary pads" by being *5 times more absorbent!*

Deodorizes, too. Discards easily as tissue; no laundry or embarrassment. And thus ends most women's greatest hygienic worries.

To 8 in 10 better-class women, Kotex means more than a mere sanitary pad—it means proved and positive *scientific protection.* See that you get the genuine. If name "Kotex" is not on the box, don't accept it

KOTEX

No laundry—discard like tissue

DOURO NEWS

DOURO, July 7.—Miss Anna Lynch Of Otonabee is visiting her aunt, Mrs. Margaret O'Leary.

Miss Katherine Allen, of Peterboro, was a Sunday visitor with friends here.

Mr. and Mrs. Richard Sullivan of Peterborough spent the week-end with Mr. and Mrs. John Kennedy.

Mr. and Mrs. Charles Perdue, of Ennismore, were Sunday visitors with Mrs. Ellen Buckley.

Mr. and Mrs. John Lonergan and children, of Toronto, spent the week end with Mr. John Lonergan and Mr. and Mrs. William Hayes.

Mr. and Mrs. M. Mac" Leahy and children, of Peterboro, spent Sunday with friends here.

Rev. Fr. J. Collins and sister, Miss Anna, of Parry Sound, were visitors last week with their parents, Mr. and Mrs. James Collins.

Master Bernard Collins, who has been living with his brother, Rev. J. Collins, of Parry Sound, and has been attending high school, is home for vacation.

Mrs. Bridget O'Brien, of Peterboro, spent Sunday with her daughter Mrs. John Condon.

Miss Regina O'Brien, of Peterboro, is spending her vacation with her sister, Mrs. J. Condon.

Miss Margaret McManus, of Peterboro, is spending her holidays with her parents, Mr. and Mrs. W. J. McManus.

Miss Mary Tobin has been re-engaged as teacher in S. S. No. 4, Douro.

Miss Cecelia McManus, who was a student at Peterboro Normal School is home for vacation.

Mr. William Garvey, of Oshawa, spent the week end with his parents Mr. and Mrs. Timothy Garvey.

Mr. and Mrs. Patrick Devlin and two sons, of Peterboro, and Mr. and Mrs. William Devlin, of Otonabee, were Sunday visitors with Mr. and Mrs. David Garvey.

Misses Mary and Marcella McMurray, of Peterboro, were week end guests of their aunt Mrs. Michael J. McMannus.

Misses Helen, Florence and Bertha McMurray, of Peterboro, were week end guests of their mother Mrs. Mary McMurray.

Miss Vivian Kennedy, of Peterboro, spent the week end with her cousin Miss Margaret McManus.

Miss Cressa Crowe, of Keene, spent the week end at her home.

Mr. and Mrs. Thomas Miller, of Toronto, spent the week end with Mr. and Mrs. Thomas Miller Sr.

Mr. and Mrs. Joseph Walker, of Peterboro were guests of Miss Jennie Heffernan one day last week.

FRECKLES

Don't Try to Hide These Ugly Spots; Othine Will Remove Them Quickly and Safely

This preparation is so successful in removing freckles and giving a clear, beautiful complexion that it is sold by all drug and department stores with a guarantee to refund the money if it fails.

Don't try to hide your freckles or waste time on lemon juice or cucumbers; get an ounce of Othine and remove them. Even the first few applications should show a wonderful improvement, some of the lighter freckles vanishing entirely.

Be sure to ask for Othine—double strength; it is this that is sold on money-back gurantee.

EXTRA CLOSET SPACE.

When closet room is at a premium a shoe bag which covers the whole inside of the closet door gives much extra space and keeps your shoes off the floor.

KEEP MEAT COVERED.

In stewing meat add water from time to time, enough to keep the meat covered, but if the broth is too watery, boil it down before pouring it over the meat

July Specialties—Made Appetising with Keen's

Here are five uncommon recipes for dishes to please lagging appetites during hot weather.

Their daintiness, as well as their food values, makes them very desirable at this season, and you will find them particularly enjoyable because of the savoury tang of Keen's Mustard. Clip these recipes for future reference.

APRICOT SALAD AND DRESSING

4 egg yolks beaten; 4 tablespoons vinegar; 1 teaspoon butter; 1 teaspoon salt; 1 teaspoon Keen's Mustard; 1 tablespoon sugar; 1 little red pepper:

Mix together in double boiler, and cook five minutes. After it begins to thicken, stir constantly. When cool add 1 cup whipped cream, twelve marshmallows cut fine, and ½ cup cut pecans. Drain 1 can of apricots, arrange halves on lettuce leaves and serve with above dressing. This recipe serves eight people.

DEVILLED EGG SALAD

6 hard boiled eggs; 1½ teaspoons butter; 1 teaspoon cream; 2 tablespoons vinegar; scant teaspoon Keen's Mustard; pinch cayenne; ¾ teaspoon salt:

Split the eggs lengthwise, remove the yolks. To the yolks add the other ingredients and mix to form a paste. Refill the whites and serve on lettuce leaves with mayonnaise.

This may be varied by adding ½ cup minced ripe olives or 2 tablespoons tomato sauce and 1 tablespoon Worcestershire sauce.

DEVILLED CHEESE CRACKERS

1½ cups diced moist cheese; 1 teaspoon Keen's Mustard; 2 teaspoons Worcestershire sauce; 2 tablespoons butter; 1 tablespoon vinegar; ¼ teaspoon salt; ⅛ teaspoon cayenne:

Beat the cheese with the seasonings and flavorings until light and creamy. Spread on toasted crackers and serve with salads. This will spread about fifty crackers.

SPINACH SALAD

1 pint boiled spinach; 2 tablespoons oil; 1 tablespoon vinegar; ½ teaspoon Keen's Mustard; salt; pepper:

Add seasoning to oil and vinegar and mix with spinach. Pack lightly in six moulds to cool. Place a slice of cold ham on young lettuce leaves and on each slice turn a mould of spinach. Garnish with slices of cold boiled egg. Serve with French or mayonnaise dressing.

PEANUT BUTTER SANDWICH

½ cup peanut butter; ½ cup chopped pickle; 1 teaspoon Keen's Mustard; 3 tablespoons hot water; ¼ teaspoon salt:

Beat all ingredients together until light. Spread between slices of either white or whole wheat bread.

For FREE Recipe Book, write
COLMAN-KEEN (Canada) Limited, Dept. 62
1000 Amherst Street, Montreal

Keen's Mustard aids digestion

For Your Camping Trip CARNATION MILK Adds Real Richness To Coffee and Cocoa

Potatoes pk. 39c

3 Packages Kellogg's Corn Flakes and 1 Package Pep FREE.

Fresh Creamery Butter, Lb. 35c

2 doz. Oranges 35c	New Potatoes, peck 59c
3 lbs. Bananas 25c	3 Corn Flakes 25c
Hothouse Tomatoes, lb. 35c	Post's Bran, pkg. 11c
Cabbage, lb. 7c	Tillson's Bran, pkg. 19c
3 lbs. Cooking Onions 25c	3 boxes Matches 21c

We sell and recommend Carnation Milk for all purposes.
DEMONSTRATION OF CARNATION MILK ON FRIDAY, CHARLOTTE STREET STORE - - SPECIAL PRICE.

No. 2 tin Sieve 1 Peas, can...17c	4 McLaren's Jelly Powders .25c
Special on Fresh Chocolates, per lb. 25c	Blue Ribbon Mayonnaise, 14c and 27c
2 lbs. Ginger Snaps 23c	Christie's Sodas, pkg. 12c

WE SELL FOR LESS — Boyle's CASH & CARRY GROCERY. — QUALITY AND PRICE

Try HERB. ALLEN

For Anything You Need in HIGH-GRADE GROCERIES, PROVISIONS, FRUITS, FISH, and CARNATION MILK.

WEEK-END SPECIALS

Carnation Milk 3 TALL TINS .... 41c; 3 SMALL TINS .. 21c

Peas or Corn ..... 2 FOR 25c	P. K. Hops 3 FOR 25c
McLaren's Jelly Powders ..... 3 FOR 21c	40 and 60 Watt Lamps 23c
4 Lb. Tin Mixed Jam 49c	Right Prices on Berries.

PACKAGE "PEP" FREE
With the purchase of Any 3 Kellogg Cereals.
113 GLADSTONE AVE. - - - 'PHONE 1004

Our Leading Seller

Carnation Milk	3 large cans 41c
Carnation Milk	3 small cans 21c
Lard, lb.	16c
P. & G. Soap	10 bars 39c
Tiger Catsup, large bottle	19c
Shredded Wheat	2 for 23c
Ceylon Black Tea, special	59c
Redpath Granulated Sugar	10 lbs. 69c

Pkg. "Pep" Free with any 3 pkgs. of Kellogg Cereals.

A. W. STEER
239 REID STREET Prompt Delivery PHONE 615

Our Best Selling Brand

Carnation Milk

3 LARGE TINS	41c
3 SMALL TINS	21c
Our Select 65c Coffee Special for Week-end	59c
Try Our Choice Teas	59c, 65c, 75c, and 80c
Rowntree Cocoa, ½-Lb. Tin	23c

We carry the Choicest Groceries, Meats, and Confectionery.

The proof is in the Eating!
GORDON HUDSON stands some beating!

Gordon Hudson

Park and Elm — Quick Delivery — 'Phone 747

We Recommend Carnation Milk

Personally tested, these 3 recipes have given splendid results, so we know they are O.K.

CHOCOLATE LAYER CAKE

1-8 teaspoon salt, 2 cups flour, 1 teaspoon vanilla, 1-8 cup Carnation, 1-3 cup butter, 4 eggs, 1-2 cup water, 1 1-2 cups sugar, 5 tablespoons boiling water, 3 teaspoons baking powder, 2 ozs. unsweetened chocolate.

Dissolve chocolate in boiling water. Cool. Cream butter, add sugar gradually, creaming constantly. Add the chocolate. Beat yolks until thick and lemon colored. Add them to the creamed sugar and butter; then add the liquid and the sifted dry ingredients, alternately. Add vanilla. Beat the whites of the eggs until stiff and cut carefully and lightly into the mixture. Turn into two greased layer cake pans and bake in a moderate oven thirty to thirty-five minutes.

SUNSHINE CAKE

9 egg yolks, 1 cup sugar, 7 egg whites, 1-8 teaspoon salt, 3-4 cup flour, 1-3 teaspoon cream of tartar, 1 teaspoon orange or lemon extract.

Beat the yolks of eggs thoroly. Sift flour twice, sift sugar once. Beat whites until foamy, add cream of tartar and beat until stiff. Fold sugar in lightly, add beaten yolks, then add flavoring and cut and fold in flour. Bake about fifty minutes in a moderately hot oven. This serves twelve to fifteen people.

Carnation Milk Does All That is Claimed for It

PORTER S. WHITE CO.

PHONE 1960, PHONE 2960, PHONE 2966 — GROCETERIAS — 324 GEORGE STREET, 346 CHARLOTTE STREET, 150 PARK STREET W.

The Story of Carnation Milk

THE WORLD'S LARGEST SELLING BRAND OF EVAPORATED MILK

Every housewife is interested and should read this important message.

Milk is Nature's most nearly perfect food. It contains in well balanced proportions, virtually all the elements essential to the sustaining of human life and the promotion of growth from infancy to old age.

In milk there is protein for muscle-building, carbohydrates and fat for the production of energy and heat, the mineral salts that play such an important par. in the digestive and other functions of the body, and about eighty-five per cent. of water.

Milk—besides serving as a most necessary item in our daily diet—plays a very important part in modern cookery. A large number of recipes nowadays call for milk as an important ingredient. Every experienced cook knows, however, that there is a big difference in milks. Quality and richness vary greatly.

If you have experienced the disappointment of having one of your recipes go wrong for no apparent reason whatever, you may be reasonably sure, assuming you followed directions carefully, that the milk used was not up to standard.

Thousands of expert cooks use nothing but Carnation Milk in their kitchens because they have found that Carnation is always uniform. It never varies in quality and richness and therefore is always dependable.

Carnation is just pure, fresh milk brought to double richness by the evaporation of approximately sixty per cent. of its natural water content and kept safe by sterilization in hermetically sealed containers. It contains no sugar or other preservatives. It stays fresh and sweet in the can indefinitely until opened—and for several days after the can is opened if kept in a cool, clean place.

The contents of a tall size can of Carnation when diluted with a little more than an equal part of water gives milk of about the proper consistency for use in all recipes that call for milk. For "creaming" coffee and desserts, use Carnation just as it comes from the container. For cereals, fruits, etc., use Carnation in its full richness or dilute it if you prefer.

Carnation Condenseries are located in the richest and most productive dairying centres. From the surrounding countrysides, the farmers bring the milk, delivering it in sterilized cans which are kept cool to the proper temperature the year round.

When received at the plant, the milk is tested and retested. If the quality is up to standard it is then poured into clean, glass-lined receiving tanks, afterwards passing to the copper preheating kettles. After heating to a certain temperature, the milk goes to large vacuum pans where approximately sixty per cent. of the natural water content is evaporated.

The milk then passes on to the homogenizing machines, where the butter-fat globules are broken up into minute particles to keep the rich butter-fat from separating and rising to the top of the can as it does in milk in its ordinary form.

After testing, the filled cans are placed in the sterilizer, where the sterilizing heat is applied. Finally the cans are again tested, this time individually by hand. They are then passed on to the labeling department and packed—forty-eight tall (sixteen-ounce) cans, or ninety-six baby (six-ounce) cans to the case.

Throughout the entire process extreme sanitary precautions are taken. The shining equipment of every Carnation Condensery gives evidence of constant care and cleanliness.

Your grocer is the modern milk man. He sells Carnation Milk. Get in the habit of using Carnation in all your cooking. You will find it economical, convenient, dependable, and a real aid to the culinary art.

For a Perfect Cup of Coffee

USE Carnation Milk. Flavor, aroma, color—absolutely perfect. It really *makes* the coffee. And yet it costs only one-third as much as cream.

It is because of the wonderful flavor and golden brown color it gives to coffee that many women have come to use Carnation in all kinds of cooking.

Carnation is double-rich—and there's cream in every drop. There's no "top milk" or "bottom milk" to Carnation. The Carnation process of "homogenization" distributes the double-helping of cream evenly throughout the tin. That is why Carnation adds so much smoothness and rich flavor wherever it is used. Order several tins or a case of 48 tins from your grocer.

COCOA MADE WITH CARNATION

Three tablespoons cocoa (or 2 tablespoons for children), 2 tablespoons sugar, ½ cup hot water, few grains salt, 1½ cups Carnation Milk diluted with 1½ cups water, ¼ teaspoon vanilla. Scald diluted milk in double boiler. Mix cocoa, sugar and salt and add the ½ cup hot water. Cook over low flame 10 to 15 minutes stirring occasionally to prevent burning. Add to cocoa the scalded milk; return to double boiler and continue cooking for 10 minutes. Whisk with Dover egg beater just before serving. Place a marshmallow in cup and pour hot cocoa over. This serves four. Chilled, then iced, this makes a delightful, hot weather drink.

Send for a free copy of Mary Blake's Cook Book. Address Carnation Milk Products Company, Limited, Aylmer, Ont.

Carnation Milk

"From Contented Cows" *Produced in Canada*

ALL Red & White STORES

Sell and recommend the reliable and well-known "Carnation Milk."

Week-end special—

3 Tall Tins 41c
3 Small Tins 21c

Get them at any Red and White Store.

P. J. Harrison

CORNER WATER AND SMITH STREETS

SPECIAL

FREE PACKAGE PEP FREE WITH ANY 3 PACKAGES OF KELLOGG'S CEREALS

Swift's Breakfast Bacon, lb. .33c	Millionaire Sardines....2 for 35c
Fresh Creamery Butter, lb. .35c	Hawaiian Crushed Pineapple, per can 23c
Libby's Pork and Bean.s3 for 32c	Peas, Corn or Tomatoes.2 for 25c
1 Large and 1 Small Package Chipso 32c	Hayhoe's Flowerdale Tea, lb.85c
3 Cans of Shoe Polish.....25c	Canada Dry Ginger Ale, dozen $2.75
1 Baker's Cocoanut Deal.....20c	O'Keefe's Dry Ginger Ale, dozen $2.25
Peanut Butter, Toy Pails....23c	
McCormick's or Christie's Soda Biscuits, 2 pkgs. 25c	

The Season is here for Carnation Milk; let us send you some with your order. 3 Large Cans, 41c. 3 Small Cans 21c

WE DELIVER FREE
Your phone will bring you right into our Store——————CALL 725

WE HANDLE AND RECOMMEND
CARNATION MILK
The Store That Gives Service That's Worth Something
The Busy Store
"PEP"—Free with 3 pkgs. any Kellogg Cereal.
J. T. BRAUND
Cor. SMITH AND GEORGE

Specials For The Week-End

Carnation Milk, large.....	3 for 41c
Carnation Milk, small..... (Our Best Seller)	3 for 21c
Wallpaper, clearing lines on a 1c Sale.....	1c
House Paints, 10 colors, real snap, qt.....	79c

Dry Goods and Groceries
Service and Quality
R.C.Braund
COR. PARK AND ALBERT STS.

ALLEN'S CASH & CARRY

Carnation Milk, our leading brand, tall size	3 for 41c
Choice Dairy Butter, quality guaranteed	32c
Black Tea, regular 60c lb. special	2 lbs. 95c
Green Tea, worth 60c lb., special	49c
Salada Tea, lb.	69c
Fresh Ground Coffee, extra special, lb.	60c
Vi-Tone, large size 49c Small size	29c
Christie's Biscuits, assorted, lb.	35c
Flexo, large pkg. 19c Small	3 for 25c
Robin Hood Oats, large pkg.	23c
Jelly Powders	5 for 25c
Peerless Catsup, large bottle	19c
Fruit Jar Rings	3 doz. 25c

PACKAGE "PEP" FREE
with Any 3 Packages of Kellogg Cereals.

J. ALLEN

Choice Groceries, Fruit and Confectionery
241-3 GEORGE STREET PHONE 2445

We Know These Recipes Are Good

We have tested and proved that these two fudge formulas are delicious when made with Carnation Milk.

CARNATION FUDGE

2 squares chocolate, 2 tablespoons butter, 1-2 cup water, 1-2 cup Carnation, 3 cups sugar.

Melt butter and chocolate in sauce pan, add sugar, Carnation and water. Cook until mixture forms soft ball in cold water. Cool without stirring, beat until creamy, mold on buttered plate or waxed paper.

CARNATION MAPLE FUDGE

1 lb. brown sugar, 3-4 cup Carnation Milk, 2 tablespoons butter, 1 cup chopped nuts, 1 pinch of salt.

Put sugar, salt and Carnation Milk in saucepan and stir constantly. When boiling hard and beginning to thicken, add butter. Try in cold water, when soft ball is formed remove from fire, add nut meats, and beat until creamy.

We Unhesitatingly Recommend Carnation Milk for All Purposes

COCOANUT LAYER CAKE

4 eggs, 2 cups sugar, 1-3 cup Carnation, 1-2 cup butter, 1 teaspoon vanilla, 2-3 cup water, 2 1-4 cups flour, 4 teaspoons baking powder.

Cream the butter, add sugar and well beaten yolks of eggs. Mix and sift the flour and baking powder and add alternately with the milk, diluted with water. Add the vanilla and fold in the stiffly beaten whites of eggs. Bake in three layers in a hot oven.

PORTER S. WHITE CO.

PHONE 1960, PHONE 2960, PHONE 2966 — GROCETERIAS — 324 GEORGE STREET, 346 CHARLOTTE STREET, 150 PARK STREET W.

Recipes

Whipped Carnation Milk.

1 cup Carnation.
1-4 teaspoon gelatine.

Dissolve the gelatine in tablespoon of cold Carnation; melt this in the remaining milk which should be at the boiling point. Cool by placing in bowl surrounded by cracked ice. When cold whip until stiff. It may be sweetened and flavored to taste. This recipe makes one pint of whipped Carnation which will stand up for many hours.

Cream of Tomato Soup.

1 slice of onion.
2 cups tomatoes.
1 1-2 cups water.
1-2 teaspoon soda.
1-8 teaspoon pepper.
4 tablespoons flour.
1 cup Carnation.
1 cup water.
1 teaspoon salt.
4 tablespoons butter.

Cook onion, tomatoes and one and one-half cups of water, strain, add soda. Melt butter, stir in flour, add Carnation and water, cook until thick. Add salt and pepper. Add tomato mixture to white sauce. This serves six people.

Washington Cream Pie.

1-3 cup butter.
1 cup sugar.
2 egg yolks.
2 tablespoons Carnation.
6 tablespoons water.
1 1-4 cups flour.
2 teaspoons baking powder.
2 egg whites.

Cream butter and sugar, add yolks of eggs, well beaten. Add Carnation and water alternately with the sifted flour and baking powder. Fold in beaten whites of eggs. Bake in two layers and put together with cream filling, sprinkling powdered sugar on top.

Carnation White Sauce No. 2.

2 tablespoons butter.
1-2 teaspoon salt.
2 tablespoons flour.
2-3 cup water.
1-3 cup Carnation Milk.

Melt butter until it stops bubbling, stir in flour and mix thoroughly. Add milk and water, stirring until thick and smooth. Add seasoning.

Muffins.

1 3-4 cups flour.
4 teaspoons baking powder.
1-egg.
2-3 cup water.
1 tablespoon sugar.
1-2 teaspoon salt.
1-3 cup Carnation.
2 tablespoons fat.

Mix and sift dry ingredients, add milk and water to well beaten egg and add to first mixture, then add melted shortening. Bake in greased muffin tins fifteen to twenty-five minutes. This makes ten muffins.

Carnation Fudge.

2 squares chocolate.
2 tablespoons butter.
1-2 cup water.
1-2 cup Carnation.
3 cups sugar.

Melt butter and chocolate in sauce pan, add sugar, Carnation and water. Cook until mixture forms soft ball in cold water. Cool without stirring, beat until creamy, mold on buttered plate or waxed paper.

One Egg Carnation Cake.

3 tablespoons butter.
3-4 cup sugar.
1 egg.
1 cup flour.
1 teaspoon vanilla.
1-4 cup water.
2 teaspoons baking powder.
1-4 cup Carnation.

Cream butter and sugar, add yolks of egg, vanilla. Add water and Carnation, alternately with sifted flour and baking powder. Beat well, fold in the beaten white of egg. Bake in quick oven.

No Egg Mayonnaise.

1-2 teaspoon salt.
2 tablespoons Carnation.
1-2 cup salad oil.
1 tablespoon lemon juice or vinegar.
1-8 teaspoon paprika.

Put salt and paprika in a bowl with Carnation and mix well. Add oil, a teaspoonful at a time, and beat all the time. Add lemon juice or vinegar. This makes two-thirds cup salad dressing.

Carnation Fruit Salad Dressing.

1-2 teaspoon salt.
2 tablespoon lemon juice.
1 teaspoon sugar.
1-4 teaspoon mustard.
1 cup whipped Carnation.

Mix the first four ingredients, then add slowly the whipped Carnation. Serve on fruit salad.

No Egg Cooked Carnation Salad Dressing.

1 teaspoon salt.
2 tablespoons flour.
3-4 teaspoon mustard.
1 tablespoon sugar.
2 tablespoons butter.
1-4 cup water.
1-4 cup Carnation.
3 tablespoons vinegar.

Mix dry ingredients and add to melted butter. Add Carnation and water and cook in double boiler until thick. Add vinegar slowly and cool. This makes three-fourths cup salad dressing.

Good for One Copy of Mary Blake's Cook Book

This coupon entitles you to one copy of Mary Blake's Cook Book which contains 100 carefully tested recipes. Cut out this coupon and mail to CARNATION MILK PRODUCTS COMPANY, Ltd., Aylmer, Ontario.

Name .....
Street .....
City and Province .....

JULY CLEARANCE SALE

Women's Fancy Rubber Aprons

A full size, tea style Woman's Rubber Apron, made with fancy slanting pointed pocket. Trimmed with cretonne on pocket, neck and tie strings. All finished double edges. Several dainty colours. A regular 50c value. During THREE BIG DAYS, each, **27c**

Special Silk Gloves

Some in two-button, plain wrist styles, others with fancy cuffs. All made from good quality pure silk with double thickness at finger tips. Colours are sand, blush, Long Beach, white, etc. All sizes. Per pair..... **98c**

3 Big Days 3

Pretty Silk Hose

Another Silk Stocking made in our own factory. It is well shaped, good wearing and dyed in all the season's newest shades, as well as black and white. All sizes. Pair..... **49c**

Figured Crepe Bloomers

MADE WITH GUSSET

A splendid quality is this Printed Crepe Bloomer. Elastic at knee and waist, full cut, made with gusset. Colours of sky, flesh, white, maise, helio and peach. Women's sizes. A regular 59c quality. During THREE BIG DAYS, per pair..... **37c**

Crash Hemstitch Towels

THE SAME GOOD QUALITY SOAP—
THEY ARE JUST PURE LINEN
JUST NOTE THE PRICE

Size 17 x 28 inches, with hemstitched coloured ends. Colours of pink, blue, gold and lavender. Fine for stamping. See these early; they will sell out quickly. A regular 35c value. During THREE BIG DAYS, each, **23c**

Pure Linen Table Cloths

This is an extraordinary offering in a Table Cloth. It measures 64 x 64 inches, is an absolutely Pure Linen Cloth, in an assortment of beautiful floral designs, and fully bleached. A regular $2.50 Cloth. This is a rare buying opportunity for you, and it will pay you to get all these Cloths you can use now. During THREE BIG DAYS, each..... **$1.49**

Genuine Gillette Razor Free

With each purchase of a large size tube of Corson's Shaving Cream, in sanitary sealed tube, you will receive a genuine Gillette Razor, complete with one Blade. During THREE BIG DAYS, tube of Shaving Cream at regular price..... **35c**

No Charge for Razor

Linen Luncheon Sets

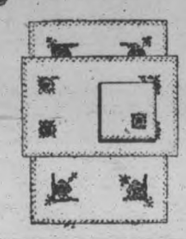

A TRAY CLOTH FREE WITH EVERY SET

A very dainty Set. Cloth, size 36 x 36, with four 12 x 12 Napkins to match. Heavily embroidered corners and hems, in all the leading colourings. With each Set will be given absolutely free a Pure Linen Tray Cloth, regularly worth $1.25. This Luncheon Set, in a regular way, is worth $6.00. During THREE BIG DAYS, with Tray Cloth included as a gift, per Set..... **$3.89**

More Full Fashioned SILK STOCKINGS

1.59 These Hose have become so well known that they need very little description. They are also made in our own mills of the finest quality silk. Every pair is made full fashioned and has good wearing qualities. Colours: pablo, peach, bran, Aleson, sunset, French nude, Dorado, etc. They are not perfect, neither are they seconds. They were rejected in sorting at the factory on account of very slight colour blemishes. **1.59**

Good Quality Soap

THIS OLD FRIEND APPEARS EVERY MONTH DURING OUR 3 BIG DAYS

A big 4-ounce cake of high quality Soap you know so well. Perfumed in lilac and rose odors. A regular 10c cake. During THREE BIG DAYS, per cake..... **5c**

Not More Than 5 Cakes to a Customer

Men's Belt Special

IN BLACK, BROWN OR GREY

Made from good quality para rubber, 1-inch wide, in colours of black, brown and grey, and fitted with nickle box buckle and in all sizes 32 to 42 inches. A regular 25c Belt. Buckle and Belt complete. During THREE BIG DAYS, each..... **14c**

FRIDAY

The Second of the THREE BIG DAYS

We are continually striving to merit your good-will, and if at any time anything happens here that might tend to mar a favourable impression of us, we would consider it a favour to have the opportunity to rectifying it.

We deem it a pleasure to serve you.

Soap and Wash Cloth

Combination Soap and Was hCloth offering. Three tablets of "Patricia" Soap, cut 3 ozs., made of palm and cocoanut oils, together with Coloured Turkish Wash Cloth, size 9½ x 10 inches, wrapped in glassine package. During THREE BIG DAYS, 3 cakes of Soap and Wash Cloth for..... **23c**

Mill Ends of Light Summer Voiles

Voiles with White grounds woven with plain or dimity surface and printed with small patterns of fruit or flowers in natural colours. At the low selling price the smaller pieces must be bought intact; longer pieces will be cut. Sale, per yard..... **29c**

Heavy Fawn Bath Towel

A SUMMER NEED, AND IT IS OF EXCEPTIONALLY GOOD QUALITY

A very heavily napped Towel in natural fawn colour, with red and white stripes. Measures 19 x 40 inches. Regular 45c value. During THREE BIG DAYS, each..... **29c**

Checked Glass Towel

THIS WILL BE A "HURRY-UP" NUMBER—GET YOURS EARLY

Measures 18 x 27 inches. A large Fancy Check Glass Towel for home needs. A good drier. Big value at 20c. Come early During THREE BIG DAYS, each..... **12½c**

Childs Gingham Pantie Dresses

Only good quality, good washing gingham is used in the making of these little Dresses. There are many colours in the lot. Sizes run from 3 to 10 years. Sale price..... **79c**

Miss McLean of the Gossard Corset Company

Will be with us on Friday. She will undertake any difficult or surgical fittings, and will be pleased to give advice on any Corset problems.

Childs Summer Wash Dresses

Some of fine printed cambric with designs of pretty flowers or odd nursery rhyme figures, others of gingham in various colours and patterned in small checks. Sizes 2 to 6 years. Price..... **49c**

Hats Specially Reduced

Hats of straw, of fancy silk, satin, crocheted straw Hats, plain and fancy corded silk—Hats of all materials, many shapes and in all colours. Priced at..... **$1.95**

Blue and Khaki Outing Suits

Bloomers and Blouse are buttoned together, giving a one-piece effect. All trimmed with red sailor ties.

Sizes 6 to 14 ..... **$1.69** Sizes 16 to 42 ..... **$2.40**

Men's Summer Weight Socks

Socks of silk, lisle thread and silk, wool and silk, and of fine open-work lisle. Colours include grey, navy, brown, black, fawn and some mixtures. On Sale, per pair..... **19c**

Sports Net and Visor

A handy shield for wear when fishing, motoring, hiking or playing summer games. Six different colours. Sale price..... **12½c**

THE HALL STORE

All Linen Towelling

A good heavy cloth which dries well. Here in both white and natural colour. On Sale, per yard... **15c**

COUNCIL PASS ROUTINE WORK

Cavan and Millbrook Bodies Hold Regular Monthly Meetings.

ACCOUNTS PASSED.

MILLBROOK, July 7. —The regular June Meeting of the Cavan Council was held in the Council Chamber on Wednesday, at 1.30 p.m., members all present, Reeve Stuart Pallis in the chair.

The clerk read communication from Globe Indemnity Company enclosing copies of letters sent to the several parties making claims on the township for damages sustained on the roads.

Communication read from the Bateman-Wilkinson Plough Company giving prices on bowls for wheel scrapers.

Request was received from J. F. Staples asking permission to pipe the overflow water from a spring on the Twelfth Line to the location on which he is building a house just east of the above spring.

Hootan-McKnight: That the reeve and clerk be a committee to look into the request made by Mr. Staples and find out if same can be granted and if there is any precedent of a similar request granted by any former council by which their decision may be guided.

Hootan-McKnight: That the reeve sign the following orders:

Telephone Company acc't $2.26, J. A. Morton S.S. No. 18 $200.06, Hartford Indemnity Company, $20.00, J. Douglas, S. S. No. 5 $290.00, D. L. Armstrong $200.00, J. N. McGill 50c, Board of Health $16, H. J. Armstrong $1.50, J. N. McGill $6.00, A. A. Smith $1400.00, A. Coulter $8300.00, A. Coulter $219.25, A. Coulter $333.90, James Kennedy $15.00, L. Jackson $54.00, Richars and Richards $50.00, D. H. Wood $16.25, B. Olan $488.43, The Fedlar People $42.47, T. Madill, $11.90, E. Carveth $342.25 J. L. Monteiet $39.25, H. A. Fallis $12.00, J. H. McKnight $101.75, Dominion Wheel and Fdy Company $3.11, W. G. Russell & Sons $94.18, Reg. Armstrong $375.65, M. Ward $162.00, L. H. Gibson $632.15, W. Armstrong $24.00, Sawyer-Massey Company $10.35, J. N. McGill stamps, $15.60, Council pay $58.00, J. N. McGill $37.50.

Millbrook Council.

Millbrook Council met in regular session on Monday evening, members all present, Reeve W. T. Wood in the chair.

Communication received from local school board asking council to raise $4783.95 as requisttion for 1927; this sum is a slight decrease from amount required in 1926.

Communication from G. W. Perks, of Peterborough, engineer, received and filed.

The Reeve and Councillor P. Stinson were appointed a committee to confer with Cavan Council regarding adjustment of insurance on Town Hall.

Ivan L. H. Gray addressed the council regarding the laying of sidewalk on Cavan street, where same was removed this season because of the dangerous condition of the railing over the creek, and general state of the walk.

Council decided to have an estimate of cost made, and action will be taken later if thought best.

On motion, date of the Civic holiday was set for Monday, August 1st, the reeve to take the necessary proclamation by poster.

The following accounts were read; and on motion of Stinson-Sayles ordered paid.

Canadian National Telegraph $33.00 Fowler & Pendris $136.70, Millbrook Telephone Company $3.70, S. Donnelly $91.75; H. Nattress $26.40, Bi-Lateral Hose Company, Kitchener $191.10, H Murney $45.00, Hydro-Electric $71.77.

HAVELOCK SPEED LIMIT IS CHANGED

Cars May Drive Only 12 Miles An Hour in Business Section.

HAVELOCK, July 7. — The regular meeting of the Town Council was held on Monday evening in the Council Chamber, with all members present.

The following communications were received:

From the Mail and Empire, Toronto, attaching copy of advertisement which the Council had inserted in the tourist number of The Globe, and asking permission to insert it in the Mail.

Nothing was done in the matter.

From County Clerk re assessment. Havelock's local assessment, $394,412.00; Havelock's equalized assessment, $280,845.00.

A notice from T. C. O'Reilly Co., of Toronto, stating that calcium chloride had been shipped to Hastings.

A communication from the representative of the Department of Agriculture at Peterborough re control of obnoxious weeds, and suggesting that Council appoint an inspector to enforce the new Act.

On motion of Councillors Gordon and Spencer, Thomas Easterbrooke was appointed inspector for weeds. Remuneration left until amount of work was estimated.

A report was received from Engineer Perks re drainage system.

Clerk was authorized to have by-law prepared providing for drainage scheme, provisional cost $5,000.00. Debentures to be issued at 10 years at 5½ per cent. The cost to come out of the general taxes of the village, and the date of voting to be filled in when given first and second reading.

On motion of Councillors Gordon and Leeson, the tax by-law was amended, extending the time so that a discount of 4 per cent will be allowed on all taxes paid prior to July 17.

Clause 11 of traffic by-law, No. 291, was amended to read as follows: No motor vehicle can be driven on George Street from Quebec Street east to Orange Street, and on Ottawa Street from Oak Street east to Orange Street or any intersection thereof at a greater speed than 12 miles per hour, and the words 15 miles in last paragraph were changed to 20 miles.

On motion of Councillors Leeson and Gordon, the Clerk was instructed to submit the by-law to the Department of Highways for approval.

Moved by Councillors Leeson and Spencer that traffic signals be placed at the interesections of Oak and Ottawa Streets, and Orange and George Streets, and that signs with the names of the following streets be placed on the traffic section mentioned in Clause 11 of traffic by-law; Quebec, George, Oak, Ottawa, and Orange Streets.

Mr. Forbes, who has purchased a road allowance just south of G. Rigby's property, addressed the Council, requesting them to build an approach on the street to his roadway. On motion of Councillors Leeson and Gordon, Mr. Forbes was given six 12-inch tile for use in the culvert, and sold four 8-inch tile at $1.00 for use on his private property. Mr. Forbes thought the Council had a right to fill in the culvert on the street. They did not feel like doing this, but on motion of Councillors Spencer and Haig they decided to supply a man for a day to help Mr. Forbes fill in his approach.

On motion of Councillors Spencer and Haig, the following accounts were passed:

W. T. Curtis, $3.00; C. Dewey, $7.00; D. Vanaickle, $6.00; Ontario Rock Co., $26.00; T. P. Lancaster, $150.00; C. Dewey, $15.00; A. Munroe, $3.90; F. Post, $23.25; Bank of Toronto, $23.00, $2.12; C. Dewey, $30.60; Dr. J. Holdcroft, $41.40; T. C. O'Reilly Co., $370.80; Ontario Rock Co., $26.00, $36.00; E. Youmans, $2.40; C. Graham, $5.10; C. W. Coon, $80.00; G. W. Perks, $150.00

BOVRIL
Makes Delicious Sandwiches
Very Nourishing Too

The city of Hankow is the principal centre of China's export trade in black tea.

Special classes for boys and girls who lisp or stammer have been established in the public schools of New Orleans.

MAKE YOU FIT
KKOVAH SALTS
KEEP YOU FIT

CANADIAN DEPARTMENT-STORES LIMITED

SUCCESSORS TO THE CRESSMAN CO., LTD. — STORE NO. 15.

Interesting News For U.S.A. Tourists

The U.S.A. Government allows its subjects to return home with $100.00 of personal and household effects, a splendid opportunity to buy your

Linens & Blankets-A Saving of About 30%

Silk Bedspreads

We have been fortunate to secure twenty-five only of these extra good quality Silk Rayon Bedspreads. An entirely new Spread. Colors are green, red, rose, blue, orchid and gold. Size 80 x 100 inches. Usual value, $9.50.

LINEN DEPT.—JULY SPECIAL

$6.29 Each

White Bath Towels

Heavy quality All-White Hemmed Bath Towels. A Towel that you will appreciate when you use it. Ready for use, very absorbent, strong and size 20 x 40 inches. Buy these Towels for future use. They are worth 50c each.

TOWEL DEPT., MAIN FLOOR
JULY SPECIAL

39c Each

FRIDAY ALL DAY

Spotlight Special

Scalloped Embroidered Pillow Cases

As an extra special for Friday selling we are offering about 300 pairs of these good quality Embroidered Pillow Cases, neatly embroidered in very pretty designs. Size about 42 x 36 inches. Limit of three pairs to each customer. Come early as there are only 300 pairs.

FRIDAY'S SPOTLIGHT SPECIAL
MAIN FLOOR, LINEN DEPT.

29c each

Colored Dimity

New shipment of this popular Colored Naincheck Dimity. Splendid quality for ladies' and children's undergarments; also used for men's wear. Full 36 inches wide. Good range of all new shades.

MAIN FLOOR—JULY SPECIAL

18c Yard

"Wabasso" Pillow Cotton

Good quality Circular Pillow-Cotton, made by the "Wabasso" Mills in Canada. Your choice of 40 and 42-inch. First quality—no seconds.

LINEN DEPT.—JULY SPECIAL

29c Yard

Heavy Unbleached Sheeting

Extra strong Unbleached Sheeting for sheets and bedspreads. This cloth will bleach very quickly, free from spots, and full 81 inches wide.

LINEN DEPT.—JULY SPECIAL

55c Yard

Plain Hemstitched Squares

Beautiful quality Irish Linen Hand-Drawn Hemstitched Linen Squares for luncheon or bridge cloths, in three sizes. Extra quality linen.

SIZE 54 x 54 INCHES. Price $4.75
SIZE 36 x 36 INCHES. Price $1.69
SIZE 45 x 45 INCHES. Price $3.25

CANADIAN DEPARTMENT-STORES LIMITED

SUCCESSORS TO THE CRESSMAN CO., LTD.

W.M.S. HEARS FINE ADDRESSES

Gifted Young Ladies Give Talks Suitable To Jubilee Season.

AT CAMPBELLFORD.

CAMPBELLFORD, July 7. — Mrs. Allan Watson threw her spacious and beautiful home, on the Hastings road, open for the July meeting of the Women's Missionary Society of the Presbyterian church, yesterday afternoon. Over 100 members of the society and their friends greatly enjoyed the afternoon in such pleasant surroundings as were theirs, and were delighted with the programme arranged for the afternoon.

Mrs. William Hume, the president, occupied the chair, and in a brief address welcomed the members of the society and their friends and announced the exceptionally rich programme in store for them.

The programme was a seasonable one, being chiefly made up of addresses touching on Confederation, together with patriotic songs.

Miss Margery Ackerman was listened to with great interest as she gave her address, "Canada's Diamond Jubilee; Her Achievements Since Confederation," and which brought Miss Ackerman numberless compliments when it was published in a Toronto competition.

Miss Ackerman did not deal with statistics, but gave a series of word pictures, describing the progress of Canada from the beginning, tracing the efforts of the pioneer and ending with the late war.

Out natural resources, the C.P.R., the pioneer in the Canadian west, the part Canada's representatives had taken in the League of Nations, and the contribution made by each of the Father of Confederation, were dealt with by this gifted young lady whose diction might be described as being very, very fine.

Miss Edith Sitllman, an Arts student of Queen's University, Kingston, followed Miss Ackerman with an address on, "Canada's Present Achievements, 1867-27." Miss Stillman told of the changes that have taken place since 1867.

Among the many points touched upon were the increase in population, the development in transportation, railway and motor, the electrical development, trade, education facilities, manufacturing, national status, agriculture, new inventions and methods, social legislation, development of parliament, creation and growth of cites and towns, the Rockies, ranching, mines and minerals and forestry.

Regarding the latter Miss Stillman, who held the rapt attention of the gathering to her nicely prepared address said that Canada is the Empire's greatest forest storehouse. The most dramatic change has come in the pulp and paper industry, in which Canada now leads the world in news print production.

The musical part of the program consisted of a solo by Miss Helen McDonald "The Land of the Glad To-morrow," and two solos by Miss Hilda Bonnycastle "Greater Canada," and "This Canada of Ours," the words and music of "Greater Canada" being composed by Miss Bonnycastle's mother, who is so well and favorably known in musical circles. Mrs. John Storie was the accompanist.

Rev. Mr. Grier took for his subject "Woman's Influence on the Nation," and stated that such influence was undoubted, but his endeavor would be to show how best it might be exercised. Dealing with women in politics he referred to Lady Astor and Miss McPhail, and stated that the results of their effort were very meagre for the time they put in at it. He thought there were not enough women to back them up.

In a reference to business life he quoted from Acts, which is also quoted by Hutchison in "This Freedom." "With a great price obtained I this freedom." He said that therein was to be found the truth underlying the whole situation—one might make a mess of the home by attending to other lines.

The speaker thought that women could exert a great and commendable influence in society and social life. He thought that a woman who takes some interest in outside activities made the better mothers. Professional life for women, such as lawyers, doctors, etc. he said, could be taken advantage of by by few. He thought that the church opened up for women the most promising work—in the Sunday school and missionary societies woman found scope for her powers The Presbyterian church, said the speaker, had the biggest national woman's programme it ever had. In that way women can exercise a very great and good influence on the nation.

In dealing with woman in the home, the speaker reminded his audience that the progress of his thought was tending to an anti-climax but a climax that women in the home have an opportunity of reaching the climax of all their endeavors.

At the conclusion of the programme a tasty lunch was served on the lawn.

BETHANY PERSONALS

BETHANY, July 7.—Bethany had the appearance of a deserted village on Friday, July 1st, when the majority of the inhabitants left by train and automobile to celebrate Canada's Jubilee in the various towns around some went to Peterborough, some to Lindsay, some to Port Hope, and others to Toronto, all comparing the sights they saw upon their return home, and all reporting a good time spent.

Many from the village attended the thanksgiving jubilee song service in Victoria Park, Peterborough, on Sunday night.

A little after ten o'clock on Saturday morning ten airplanes were noticed flying northeast over the village.

Misses Ada and Elsie Richardson visited Mrs. Sandfield Staples of Cavan on Saturday afternoon.

Mr. and Mrs. William Lee and their guests, Mr. and Mrs. Fred Wilkinson and children, of Bracebridge, motored to Hallowell to visit with Rev. and Mrs. Harry Wilkinson over the holiday.

Miss May Magrath of Toronto is holidaying with her grandmother, Mrs. Johnston Morton.

Miss Alice Ryley, teacher of Domestic Science in Peterborough Public schools, is home with her mother for the summer's vacation.

Miss Marjorie Fallis of Toronto is visting her parents, Mr. and Mrs. Ernest Fallis, Mr. Fallis having recently returned from Nicholls' Hospital, Peterborough, where he has been for some weeks suffering from a fractured limb.

Misses Gladys and Vera Fierheller, teachers from Ballyduff and Fallis schools are holidaying with their parents, Rev. and Mrs. Fierheller, at the rectory.

Mrs. Wooten of Belleville is the guest of her daughter, Mrs. A. Poulter, at the United church parsonage.

Miss Emma Staples of Toronto was home with her mother, Mrs. J. Staples, over the week end holiday.

Mr. and Mrs. F. C. Dawe and children motored to Young's Point on Thursday night to spend the holiday.

Miss Alice McKinley of Toronto is holidaying with her mother, Mrs. Margaret McKinley.

Mr. Aubrey McCartney of North Bay and Mr. William McCartney of Toronto spent the holiday at their home in the village.

Miss Dot Sisson, having finished her course in Domestic Science at McDonald College, Guelph, is taking a vacation at her home here.

Mr. Hilliard Price has returned to Toronto after a holiday visit with his grandmother, Mrs. George Price, and other friends.

Mr. Harry Hanna, wife and daughter, Margaret, motored from Gelert to spend their holidays with friends here.

Miss Laura Hutchinson of Toronto is holidaying with her sister, Mrs. Herb Kennedy.

Miss Ida Hadden of New York is visiting her uncle, Mr. Joseph Hadden

Messrs. William Byers and Wellington Fallis of the carpenter gang of the Canadian Pacific Railway Company spent the week end with their families here in the village.

Mr. and Mrs. John Wake and their guests, Mr. and Mrs. George Farnham of Stroud, Ont., motored to Fort Erie and Niagara Falls and other points over the week end.

Mr. and Mrs. Walliam Davis motored to Orono on Sunday to attend the decoration day service in Orono cemetery.

Mr. F. C. Dawe is having a sunroom built to the north of his house. Mr. Will Hunter of Peterborough is the contractor.

Mr. Campbell Darroch has greatly improved the appearance of his home with a fresh coat of paint.

Mr. F. W. Reynolds has put a new wire fence across the front of his property on main street.

Mrs. Margaret McKinley is having her house repainted.

Mr. Charles Reynolds, Sr., has reshingled his home on Main street.

Mr. David Cairns has had his house freshly painted.

TRENT RIVER NEWS

TRENT RIVER, July 7.—A wonderful exhibition was given last night of the result of a day's fishing by some of the guests at "Cedar Isle." There were 13 lunge, 23 pickerel and 1 bass. The biggest lunge weighed 17 pounds and measured 3 feet 8 inches in length and was caught by Mr. W. L. Jifkins, of 388 Clinton street, Toronto. Two of the other lunge weighed each 8½ pounds. The pickerel averaged from 2 to 3 pounds each.

Guests over the holiday at "Cedar Isle" were:—Mr. and Mrs. H. E. Ferris, Akron, Ohio; Mr. and Mrs. William Gould, Eleanor Gould; Mr. and Mrs. W. L. Jifkins; J. A. MacDonald; Jim Davis; Edward S. Mytton; Fred Holmes; G. K. Bush; Ned Brown and family; Cyril Allen; Walter Naylor; Misses Gertrude Parsons, Jean Parsons; Herbert Parsons; Mrs. Hallett; Messrs. Bob Leybourne, W. Humphrey, F. Feeley, M. White, Paul Huntly; Misses E. Tykey, Dolly Madigan; B. Dusty, H. Y. Eldred; Henry Eldred; E. Bettles; Mr. and Mrs. E. Wood; Roy and Bobbie Wood; Mr. and Mrs. Grey, Leslie and Claussie; Mr. and Mrs. S. Cattermull; Mr. George Schalfer; Misses Neta Schalfer, June Schalfer and Myra Schalfer; E. W. Outhet; Messrs. A. Mitchell, V. Morris, all of Toronto; Dr. and Mrs. E. S. Folk, Canton, Ohio; Mr. and Mrs. M. L. Killian, Canton, Ohio; Mr. and Mrs. Miller, Canton, Ohio; Mr. Robert Miller, of Glenwood, N.Y., and Mr. Oscar Wohlhueter, of Colden, N.Y.

Mr. and Mrs. Percy Patterson, of Detroit, were visitors with relatives during the week.

Mr. and Mrs. Charlie Bakes, Miss Edith and Arthur and Gordon Bakes; Mr. George Baird and friend, Toronto, were holiday visitors with Mr. and Mrs. A. H. McKeel, "Waterside."

Mr. Ross Richards, Toronto, spent over Sunday with Mrs. Richards and family at "Blair Athol."

Mr. and Mrs. Russel Redden; Mr. and Mrs. Wesley Redden, Toronto, and Miss Marion Rummings, Peterboro, were recent visitors with Mr. and Mrs. W. W. Redden.

CANADA'S FISH CULTURE SERVICE.

During 1926 the Department of Marine and Fisheries, Canada, through the Fish Culture Service, operated 39 hatcheries, 4 salmon retaining ponds, and several smaller stations, and distributed over 724,246,000 eggs and fish in different stages of development.

IN 1867, the Confederation of Canada marked the harmonious blending together of different Provinces. Each contributed of their best only. And from out of the melting-pot emerged The Dominion of Canada—a land of prosperity freedom and tolerance.

In 1864—three years before Confederation—CHASE & SANBORN blended together the best qualities of the best coffees—superior strength, alluring flavour, and rich fragrance.

And, like Confederation, the result was a finished product, acceptable to every Canadian.

And, because "the whole is greater than its part," CHASE & SANBORN'S SEAL BRAND COFFEE is a household word in most Canadian homes to-day—"The King of Coffees."

Of equal goodness is SEAL BRAND TEA—which fully maintains in every respect, the reputation created by Seal Brand Coffee.

CHASE & SANBORN

98

LAKEFIELD NEWS

LAKEFIELD, July 7.—A very large number of local people attended the open air concert in Peterboro on Sunday evening last and in spite of the chilly atmosphere the music was greatly appreciated and the local verdict is that it was an outstanding musical festival and well worth the trip down.

The total amount collected for the Armenian Relief Association of Canada in the recent campaign was $79.72, which has been forwarded to the secretary, Rev. Ira W. Pierce, Toronto.

A Correction

In the report of the local celebration on Dominion Day, the fact that Mr. Wallace Anderson, of Warsaw, mounted on a handsome horse and wearing the uniform of the 3rd Prince of Wales' Dragoons acted as marshal for the parade, was inadvertantly omitted and also the fact that Mr. Braden Blewett gave an exhibition of canoe stunts at the close of the regatta which were greatly enjoyed. Mr. Blewett is thoroughly at home on the water and his exhibition was worth seeing, beginning with upsetting the canoe and flipping it and ending with standing on his head on the thwart of the canoe.

BLACKHEADS

Get two ounces of peroxine powder from your druggist. Sprinkle on a hot, wet cloth and rub the face briskly. Every blackhead will be dissolved. The one safe, sure and simple way to remove blackheads.

WHERE QUALITY COUNTS — DOMINION STORES LIMITED — WHERE QUALITY COUNTS

Huge Savings can always be made by dealing at a Dominion Store

$45,000 Saved

By the housewives of Ontario in their purchases of our "TASTY" Bread, since the beginning of this year.

Are you sharing in this saving?

We are now baking over 200,000 loaves each week in our modern bakeries. "There must be a reason." The housewife must have good, wholesome bread—BUY

"TASTY" BREAD 24-oz. White Loaf 9c; Fruit Loaf 14c

Dominion Corn Flakes Always Fresh and Crisp 3 pkts. 25c

Choice Oregon Prunes Medium Size 3 lbs. 25c

Fancy Blue Rose Rice 3 lbs. 21c

Finest California Lima Beans 2 lbs. 19c

Campbell's Tomato Soup 2 tins 25c

Pure Raspberry Jam 3-lb. Glass Jars reg. 55c 43c

Mayfield Brand Bacon 33c lb. Machine Sliced

Hire's Root Beer 29c pkg.

MacLaren's Jelly Powders 3 pkts. 23c

Lobster ½'s 39c
Chicken Haddie tin 21c Delicious with white sauce
King Oscar Norwegian Sardines 16c
Lobster Paste 14c
Choice Cohoe Salmon 1-lb. tin 35c
Japanese Crab Meat tin 39c

Christie's Water Ice Wafers 47c lb.
Certo Sure-Jell 32c bot.
Surprise Soap 5 Bars 29c
Asparagus Gold Bar or California State Tall tin 23c

Club House Olives 28-oz. Quart 39c
Delicious Canned Grape Fruit Very Economical tin 29c
Shirriff's Fruit Drink 19c
Bayside Pears 15c tin
Black Palm Dates 10c pkt.

185-D

"No Rubbing for me—since I tried Rinso"

"TO think that I once believed hard rubbing was necessary to make clothes white.

"Perhaps it was . . . before the days of Rinso. But now, I simply soak the clothes; letting Rinso gently loosen all the dirt so that it floats away in the water.

"Then after rinsing, the clothes are whiter than ever."

Made by the makers of LUX

Rinso

Soaks Clothes Whiter

—it's granulated

Lever Brothers Limited, Toronto R753

WOOLER PERSONALS

WOOLER, July 7.—Henry Curry, a middle aged man, who with his sons, were working a large farm, and had been apparently in good health, was stricken with a stroke, and is lying in a semi-conscious condition. Throughout the community much sympathy is expressed to the family.

George Anderson is convalescing from pneumonia.

Mr. and Mrs. N. R. Wessels, Mrs. Forrester and James Forrester, all of Toronto, were the guests over the week end of Mr. and Mrs. S. L. Terrill.

Mr. and Mrs. Gillis, of Toronto, were the guests of Mr. and Mrs. Edward Nelson.

Mr. and Mrs. Roy Kilbands and family, of Oshawa, are spending two weeks' holidays with Mr. and Mrs. W. C. Dalland.

Miss Effie Herrington and daughter, Ada, called on Mrs. Clarinda Terrill on Saturday evening.

Dr. E. A. Wessels, of Toronto, spent the week end with Mr. and Mrs. E. M. Wessels.

Mr. and Mrs. Mowat Austin, and daughter, of Toronto, spent a short time with Mr. and Mrs. D. S. Austin.

Muriel and Jean McCall are spending their summer holidays in Detroit.

Luella McCall of Rochester, N. Y., is home visiting her father, W. J. McCall, who is in poor health.

Mr. and Mrs. Morrison, of Detroit, are renewing old acquaintances and visiting relatives here.

Mr. and Mrs. C. R. Terrill, accompanied by Mr. and Mrs. Sharpe, returned home from Lindsay after attending the wedding of Miss Helen Terrill.

Mr. and Mrs. S. L. Terrill attended the wedding of Miss Helen Terrill at her father's home at Lindsay on Wednesday.

A large number of people, old and young, spent Saturday at 12 O'clockfi Point, to celebrate the Diamond Jubilee, in co-operation with the Sunday School picnic. The several school teachers arranged the program by presenting a Canadian "Pageant" by the school children. The sports were most interesting and exciting, prizes being given the winners.

Mr. and Mrs. Alex Smith, of Frankford, spent Sunday with Mr. and Mrs. Fitzgerald.

Mr. and Mrs. Charles Haines, of Castleton, spent Sunday with Mr. and Mrs. William Forbes.

Mr. and Mrs. Warren Scott, accompanied by their son, Raymond, and and wife, of New York City, have gone to their summer home, seventy miles north, at Wessel McCoon Lake.

Mr. and Mrs. Gilbert Sharpe, of Belleville, spent Sunday with Mr. and Mrs. Ab. Sharpe.

Mrs. Malcolm Waite is very ill, with Mrs. J. Horsley nursing her through a long illness.

Doris and Helen McCall are spending their holidays with Mr. and Mrs. George Gazley in their new cottage at the river.

Lorne Ellis, of Windsor, Ont., is the guest of his brothers, Bruce and Walter.

Mr. and Mrs. Cox and Cicely Cox, of Montreal, are the guests of Mr. and Mrs. Walker.

Mr. and Mrs. Herman Kirk, of Toronto, spent the holidays with Mr. and Mrs. Sam Palmer.

Mr. and Mrs. Bert Vansicklin have purchased a new car.

Haying is the order of the day and the farmers report a heavy yield, Better than was expected. Strawberries are not as plentiful as last year.

WESTWOOD NEWS.

WESTWOOD, July 6.—Mr. and Mrs. Jack Humphries, of Regina, Sask., are guests of Mr. and Mrs. William Wilson and other friends here.

Miss Clare Renwick is in Cordova, presiding over the entrance examinations there.

Mrs. Gordon Warner spent Wednesday with friends in the village.

Mr. David Steele and family, of Shanavon, Sask., are visiting relatives and friends here.

Miss Evely Healy, of Detroit, is visiting her parents Mr. and Mrs. M. Healy.

MADOC NEWS

MADOC, July 6.—Miss Marion Robertson, left on Friday for Toronto, where she attended the convention of the Christian Endeavor Societies as a delegate from St. Peter's Presbyterian branch.

Miss Ida Weir spent the week end in Norwood, the guest of Dr. and Mrs. F. Sutton.

Miss L. Ross, of the Public School staff, left for her home in Argyle on Wednesday night.

Mrs. F. Jenkins left on Thursday to attend the Jubilee celebration in Toronto.

The Madoc band participated in the celebration at Bancroft on Friday.

When the tax collector appears at Melanesia, off the east coast of Australia, a tom-tom is beaten to warn the villagers who run to the woods and hide.

Make Old Rooms New

MAKE your attic into extra sleeping quarters or a children's play-room.

Gyproc will give you bright, comfortable extra rooms at small cost.

Right over damaged walls and torn, faded wallpaper apply Gyproc Fireproof Wallboard. Gyproc walls and ceilings will make every room bright and fresh. Takes any decoration. Fireproof, cold proof and heat proof. The strongest and lightest insulating wallboard known.

Write for free booklet—"My Home." It will tell you how Gyproc, Rocboard Gypsum Insulating Sheathing and Insulex will reduce your fuel bill from 20 to 40 per cent.

THE ONTARIO GYPSUM CO., LIMITED, PARIS, CANADA 135

GYPROC
Fireproof Wallboard

For Sale By
Thomas A. Rehill & Co. - - - - - Peterborough, Ont.
Peterborough Lumber Company, Ltd. - - Peterborough

SEPARATE SCHOOL EXAMINATIONS

St. Mary's Convent

Names in order of merit. The following obtained entrance examination on recommendation: H. Schiarizzi, A. Weyer, I. Glover, Z. Blodgett, C. Poulos, M. DeForge, M. Thomas, H. Swistelnikoff, A. McCoy, G. Griffin, G. Huot, G. Riley; H. Hayes, M. Schooley.

From Jr. IV. to Sr. IV.—Honors: Helen Huppe, Bernice Peel. Pass: Thelma O'Donnell, Amelia Campanaro, Dorothy Young, Marjorie Bogue, Marion Whaley, Marion Cavanagh, Mary Boyle, Pearl Huot, Agnes Scollard, Dorothy Allen, Rose Basciano, Madeline Wolff. Recommended: Rosaline Clancy, Edith Guiry, Helen Sovie, Frances, Dillon, Mary Wilkins, Concetta Vitarelli, Josephine Collins, Georgette Beausoleil, Kathleen DeForge, absent.

From Sr. III. to Jr. IV.—Margaret Hickson, Julia Veneranda, Jeanette Boland, Kathleeen Roach, Margeret Heffernan, Marcelline Feeley, Madeline De Laire, Rose Campanaro.

Jr. III to Sr. III.—Honors: Monica Reynolds. Passed: Annie Schiarizzi, Catharine Corkery, Marcelle Minicola, Madeleine MacPherson, Nina O'Connell, Helen Doherty, Pauline Collins, Margaret Grisdale, Frances O'Heron, Mary Tobin, Mary Fontaine passed from Sr. II. Recommended: Mary McFadden, Helen Kelly, Isabel McBride, Tresa Lapointe, Helen Schiarizzi, Mary Collins.

From Class II. to Jr. III.—Honors, Mary Freeman, Delman Collins. Loretta Turcotte. Pass: Rose Vitarelli, Helen Hickey, Madeline White, Jean Dorris, Marion Best, Margaret Sullivan, Annie Kiecka, Mary Fredenburg, Margaret Eano, Eugenia Galani, Isabel Duffus, Rita LaFave, Rose Ronco, Marion Schooley, Geraldine Kenneally.

Recommended to Class III. Jr.—Dorothy Roach, Madeline Lynch, Helen Hickson, Sylvia LeVasseur, Bibiana Caccavella, Mary Dangelantonio.

Promoted to Class II. Sr.—Mary Plumpton, Lorraine Conlin, Marcelle Murphy, Theresa Corbett, Annie Dangelantonio, Grace DeCarlo, Marie Thomas, Violet Hudson, Margaret Griffin, Velma Manley, Nellie Sauve.

Class I. to Class II.—Honors: Teresa Perdue, Louise Hickey, Barbara Gerarda Simmons, Helen Burke, Margaret Corkery, Stella Danchuk, Margaret McFadden, Betha Mucha, Annie Aspero, Rita Young, Myrtle McCliggott. Passed: Albena Rigouski, Mildred Cullen, Jean Turcotte, Agnes Lynch, Helen Eano, Alma Cupoli, Helen Quinlan, Evelyn Blodgett, Jean Quinlan, Rosie DeCarlo, Alma Duffy, Mary Alberico, Pauline Huppe, Doris Traviss, Stephani Patritus, Mabel Quinlan, Kathleen Doris, Catherine Hynes. Recommended: Minnie Mucha, Patricia Duffus, Laura Bailey

Senior Primary to First Class.—Honors: Jean Whaley, Marcelle McAuley, Marion Weyer, Ella Meagher, Mary Stewart, Rene Laplante, Jessie Glover, Marion Dunstan, Julian Schell, Mary Schiarizza. Pass: Marcelle O'Donnell, Agnes Mayock, Helen Dwyer, Isabel McLaren, Bertha Rigouski, Vera Petritis, Susie Aspero, Helen Flint, Matilda Pepe, Alma Cupoli, Betty Primeau, Jean Collins, Camilla Campanaro, Annie Mucha.

Jr. Primary to Sr. Primary.—Evelyn Lapointe, Dorina Russell, Mildred Brick, Muriel Brick, Annie Galani, Marjorie Plumpton, Dorothy Fredenburg, Bibiana Morrocco, Ruth Bennett, Lucy Campanaro, Georgina Kallops, Mary Pepe, Helen O'Rourke.

Sacred Heart School

Passed to Sr. IV.—Vincent Anglessy, P. J. Anglessy, John Bougard, James Connelly, Emmett Creighton, Murray Corkery, Loretto Giardino, Murray Hallihan, Eugene Hurtubise, Tresa Jones, Aileen LaPlante, Gregory Lazure, Loretto Meagher, Margaret Ryan, Marita Shaughnessy. Recommended: Helen Connelly, Pauline Gilbert, Joseph Gosselin, Bert Taylor.

Promoted to Jr. IV. — Leonard Barnes, Helen Cadigan, John Collins, Marcella Conroy, Margaret Collet, Andrew Delpellaro, Velma Dennie, Joseph Fenton, Vincent Grady, Monadel Gordon, Mary Gosselin, Josephine Gosselin, Marguerite Giardino, Carmille Hurtubise, Pearl Lavery, Raphael LaPlante, Joseph Mattricci, Rita Meagher, Helen Marchand, Marguerite Marchand, Annie McGarrity, Helen O'Connell, Beatrice O'Grady, John Radey, Bernard Rogers, Basil Shaughnessy, Marie Woodhouse. Recommended: Jeanette Boucher, Rita Fitzgerald, Cecile Letellier, Margaret Dionne.

To Sr. II.—Pass: Michael Anglessy, Joseph Bailey, Vedra Bartley, Alda Brioux, Frank Cairns, Michael Conroy, Gerald Connelly, Teresa Coss, Gerald Courneya, Mildred Creighton, Louise DeCarlonis, Thomas Delpellaro, Bellesmere Peeley, Mary Fitzgerald, Helen Gosslin, Veronica Hickford, Agnes Kilbrick, Raphael LaPlante, Romona Lazure, George Masters, Vincent Marino, Joseph Marino, Tony Marino, Carlo Mattucci, Muriel McIntosh, Alfred Minicolo, Frances Noble, Vincent O'Keefe, Francis O'Toole, Dorothy Tobin. Recommended: Dorion LaPlante, Patricia McGrath, Leo Meagher.

To Jr. III.—Joseph Amyotte (honors,) Dorothy Birdgenaw, Jack Corkery, Harold Corrigan, Edward Coss, Alice Collins, Ludvic DeCarlonis, Antionette DeCarlo, Okley Durkin, Mary Giardino, Leonard Goulah, Billy Grady, Gerald Grady, Reginald Gordon, Dorothy Hatton, Lawrence Heath, Denis Hobbins, Madonna Hurtubise, Frances Jones, John Legrow, George Maloney, Harold Maloney, Loretta Maloney, Blandina Marsden, Leo Pearson, Madeline Peters, Flury Radey, Eugenie Reeds, Anna Rivard, Norma Shaughnessy, Billy Shaughnessy. Recommended: Alfred Mattucci, Harold Shaw, Margaret Shaughnessy.

To Second Class.—Bertha Amyotte, Julia Blodgett, Yvonne Brioux, Ann Cairns, Girard Creighton, Agnes Dionne, Gerald Fitzgerald, Ernest Gilbert, Henry Girard, Wilfred Girard, Jeanette Giardino, Geraldine Giardino, Dorothy Gosselin, Dorothy Grady, Kathleen Heffernan, Margaret Hobbins, Martin Hobbins, Jeanette Lanouette, Ross Lanouette, Margaret LaPlante, Rita LaPlante, Bert Lavasseur, Amelia Lazure, Thomas McCarthy, Francis McIntosh, Bernard Meagher, Rita O'Toole, Edward Ryan, DeSales Scully, Helen Shaughnessy. Recommended: Henry Corbin, William Garvey, Marie Gelineau, Stella Gravelle, John Hickey, Rita Shaughnessy.

From Sr. Primary to I.—Victor Amyotte, Joseph Barbeau, Jean Bartley, Thomas Brioux, Raymond Burke, Lawrence Collins, Mulhern Collins, Norman Collins, Rosamond Collins, Mary Conlin, Isabel Conroy, Edward Corrigan, Joseph Cross, Gordon Couryna, Cecilia DeCarlonis, William Doucette, Louis Durkin, Milton Plemming, Austin Flagler, Joseph Flagler, Marguerite Flagler, Bernadette Goulah, Agnes Grady, Rieta Grady, Geraldine Grady, Clare Hallihan, Vincent Heath, Marie Hobbins, Michael Hobbins, Marie Jones, Rita Kelbrick, John Lauery, Evelyn Legrow, Pauline Marchand, Michael Marsden, Patrick, Mayhew, Alberta Masters, Edward McCarthy, Louise Miccoli, Francis Moloney, Margaret Moloney, Rita O'Connell, Doreen Ryder, Francis Peters, Rose Younos, Bernice Dionne, Jack Keating, Virginia Pearson.

From Junior Primary to Senior Primary.—Kenneth Barnes, Jack Connelly, Dorothy Duffus, Eleanor Hobbins, Edith Lavery, Anne Minicolo, Myrtle Gravelle, Irene Gelineau, Vernon Shaughnessy, Thelma Thompson.

From A. Class to Junior Primer.—Margaret Doyle, Cecelia, Laplante, Marian McCarthy, Cecelia Rishea, Mary Younos.

Immaculate Conception School

Jr. IV. to Sr. IV.—Honors: Margaret McMahon. Pass: Joseph McGillen, Norma Dolan, Gladys Perdue, Margaret McMurray, Beatrice Huard, Fred Walsh, Charles Clancy, Catherine Huard, Adelard Vinette, Viola Emery, Patricia Devlin, Rita Hanrahan, Bernice Leonard, Pauline O'Donoghue, Vincent Butler, Geraldine Primeau, Margaret McAuliffe, Margaret Healey, Eileen Allen, Lea Halpin.

From Sr. III. to Jr. IV.—Honors: Albert Vinette, Dorothy O'Connor, Helen Garvey, Anastasia Meade, Dolores Dalton. Passed: Paul Roche, Patricia Curtin, Edward O'Brien, Earl O'Toole, Willie McCarthy, Rita Guerin, Helen Lynch, Nora Moher, Jack Primeau, John Houlihan, Dorothy Primeau, Maitland Murdock, Teresa Gallagher, Mary Crowe, Gerald Dolan, Francis Crowe, Josephine McCarthy.

From Jr. III. to Sr. III.—Honors: John O'Donoghue, Donald O'Connor, Bernadette Flynn. Pass: Peter Aylotte, Arthur Lefebvre, Margaret English, Elmer Kennedy, Murray Cain, Jean Clancy, Donald Coughlin, Ruth Fugere, Agnes O'Toole, Mary Sullivan, Reginald Mongraw, Mary McMahon. Recommended: Stella McMahon.

From Jr. III. to Sr. III.—Honors: Doris Leonard, Fergus Healey. Pass: Charles Godfrey, Phyllis Perdue, Anna McCormack, Harold Cain, Frances Primeau, Emmett Kearney, Audrey O'Dette, Alice Lefebvre.

From II. Class to Jr. III.—Honors: Maureen Roche, Zita Kennedy, Audrey Flynn, Eileen Walsh, James Moher, Raymond O'Toole. Pass; Evelyn Beaudoin, Margaret Anthony, Kathleen Vinette, Wilfred Grisdale, Mary Mongraw, Marie Allen, Clayton Donoghue, Mary Anthony, Mary Houlihan, Wilfrid Morin, Dorothy Hanrahan, Hazel Kearney, Arnold Brady, Rita Guerin, Melville Kearns, Isabel Hartley.

From II. to Jr. III.—Honors; Vernon O'Connor. Pass: Lenore Dalton, Margaret Crowe, Jean Hanrahan, Helen Healey.

First Class to II.—Honors: John Leonard, Lorraine McMahon, Joseph Crowley, Joan McMurray, Nano O'Toole, Agnes McColl, Annette Lefebvie, Bernice Lynch, Vincent Lynch, Frances O'Brien, Margaret Primeau, Marion Cain, Helen English, Helen Dolan, Vincent Menogue. Pass: Mary Roche, Eddie O'Toole, Leo Cleary, Joseph Gilman, Willie Guerin, Lenore Stoine, Bernard O'Toole, Cyril Huard, Marguerite Sullivan, Clifford O'Connor, Earl Mongrow, Mary O'Rourke, Frank McCormack, Fred Curtin.

Kindergarten Primary to Book I.—Honors: Mary McCube, Helen Leonard, Bobby Primeau, Isabel Dalton, Margaret McColl, Gerard McAuliffe. Pass: Rosemary Primeau, Dorothy Napp, Earl O'Donoghue, Eva Crebar, Mary O'Brien, Genevieve Grisdale, Jack O'Dette, Gerald Healey, Barbara Cavilier, Clare Huard, Della McMahon, Edith Vinette, Francis McMurray, Robert Garvey, Irene Stuart, Dorothy Brady, Arlington O'Conner.

St. Peter's School

Results of senior and lower examinations. Names in order of merit, and subjects on which pupils failed placed in brackets:

Honors: G. Shaughnessy, I. Hourigan, J. Slattery, M. McMurray, J. Houlihan, R. Torpey, C. Kay, M. Cadigan. Pass: A. Picard, M. Fitzgerald, T. Ross, F. Hynes, A. Donoghue, M. McColl, M. O'Brien, J. O'dette, J. Hogan, M. Moher, J. Mulvihill, C. Sullivan, R. White, B. Galvin, I. Malane, M. Bowen, M. Kerby, C. MacPherson, L. McAuliffe, A. McDonald, M. Grady, C. Holland, N. MacPherson, C. Dempster, M. Kearney, M. Glover, T. McCarthy, H. Moher, B. Scollard, M. McCarthy, G. Duffus,, N. McDonough, C. Whaley, R. McCarthy, F. Morrocco, K. Peters, E. Foley, A. Hannahan (Arith,) F. Scollard (Arith.,) M. Torpey (Arith.,) E. Gilman (Art.,) L. Carroll (Geog.,) E. English (Phys.) F. Kirkcaldy (Arith.,) W. O'Rourke (Phys. Arith.,) C. Armstrong (Art, Zool.,) J. Lynch (Phys. Arith.,) E. Cairns (Arith., Zool.,) D. Quinlan (Phys., Arith.)

Junior Lower School:

Honors: W. O'Toole, M. McQuade, M. Dorris, B. Vinette, R. Roche, R. McPherson, A. Freeman, M. Clancy, J. Moloney, K. Powers, P. Picard, H. Hamilton. Pass: C. Carroll, L. Hogan, K. Kearney, G. Perdue, M. Sullivan, E. Hefferman, M. McAuliffe, H. C. O'Toole, T. Cooke, A. Heffernan, M. McNulty, A. Reynolds, M. Rogers, F. Collett, J. Lynch, L. Begley, C. Grisdale, Z. Thomas, M. Guerin, A. McCormick, A. Conlin, E. Enright, A. Giardino, M. Hurley, M. Moher, J. White, H. Gainey, K. Walsh, J. O'Neill, R. Redmond, E. Hiland, A. Boland, H. Carroll, C. Gavin, M. O'Leary, J. Young, K. Kennedy, V. Mattucci, M. Tobin, E. Archambault, K. Devlin, E. Crough, M. English, G. Kelly, J. Hefferman, F, HacPherson, N. Sullivan, K. Fitzgerald, L. Masterson, J. Burke, C. McIlwain (Gram., Bot.,) B. Fitzgerald (Can. Hist.,) M. Doherty (Can. Hist.,) D. Buchanan (Can. Hist.,) H. Jones (Bot.,) M. Fitzpatrick (Gram.,) K. Shanahan (Can. Hist.,) E. Emery (Bot., Can. Hist.) M. O'Connor (Gram., Can. Hist.,) B. Madden (Gram., Can. Hist.,) C. Flaherty (Gram., Can. Hist., Geog.,) M. O'Brien (Gram., Can. Hist., Bot.,) M. Mulvihill (Passed on year's work.)

From Entrance to Form I.—William McFadden, Michael Gahagan, Francis Blair, Fred Caravaggie, Louis Corbett, Neil Mackenzie, Harry Gainey, John Hickey, James Duffus, Dan Mulvihill, Albert Turcott, Joseph Dempster, Gerald Young, Edward English, Thomas Hickson, Jack Whaley.

The following have written at the Entrance examination: Grant Carroll, Cyril Carroll, James Foley, Edward Vitarelli, Clement O'Toole, Maurice Hynes, Bernard Killingbeck, Francis Armstrong.

To Senior IV.—Honors: Jack Sullivan, James O'Brien, Thomas McQuaid. Pass: Thomas Hourigan, Cyril O'Donnell, Elmer Donoghue, Gerrard LeBarr, Maurice Caccavella, James Spellman, William Donoghue.

To Junior IV.—Honors: Alfred Freeman, Jack Derocher, Fraser Dowen, Jack Peel, Daniel Hickey. Pass: Murtagh McPherson, Wilfred Galvin, Philip Vitarelli, Oswald Driscoll, Frank Mayock, William Swistelnikoff, Gerrard O'Brien, Gerrard Butler, George Pope, John DuNobli, Dennis Plumpton, Everett Sullivan, Joseph Duffus, Stafford Sullivan, Palma Della Rochetta, Joseph Blodgett, Frank Hefferman, Charles Thomas, Karl Koster, Patrick Blodgett, James White, Clare Carroll, Donald Gibbons.

To Senior III.—Honors: John Harper, Maurice Hynes, Anthony Campavoro. Pass: Frederick McClavey, Arthur Powell, Patrick Jarvais, George Huat, Basil Phelan, Roy Murphy, Morbert Perdue, John Holland, James Primeau, Anthony Caccavella, William Flint, Donald McPherson, Sylvester O'Donell, John O'Brien, James Allen, Denis O'Brien, Joseph Martin, Anthony Carravaggi, Edward Abericco, Claude Mulvihill, Jack Callaghan.

To Jr. III.—Honors: Mack Buchanan, Fred White, John Boyle, Basil Hickey. Passed: James Carroll, Anthony DiNoble, Bernard Armstrong, Gerrard Fontaine, Leonard Thomas, Fred Whaley, Joseph Hiland, Stephen O'Dohnell, George Poulos, Joseph Sliviniski, John Hefferman, Willie Brick, Harry McIntosh, Dominic Marrocco, Leo DeLaire, Patrick Gahagan, Frank McNulty, Jack Primeau, Michael Pepe, Vincent Curtin, Carmen Asta, Charles Duffus, Albert Barbeau, Bernard Daniel, Robert Donoghue, Gerald O'Toole, Gerard Primeau, Frank Guerin, Patrick Prete, Robert English.

To Second Book.—Honors: Dominic Furfure, John Donoghue, John Condon, Arthur Geraghty, Leo Clancy, Clark Toby, Roscoe Thornton, Norman Thomas. Pass: William Bennett, Denis Armstrong, Paul Levalley, George Sullivan, James Dunstan, Joseph D.Noble, Frederick Peel, Albert O'Brien, Clare Scollard, Joseph Cooke, Anthony Vitarelli, Bernard O'Toole, Paul Minicola, Gerrard Hickey, John Legros, John Conroy, Raymond Clancey, Raymund Bennett, Francis Strano, Michael Caravaggie, D'Arcy Toby, Leo McCallum, Patrick Jordon, Roy Freeley, William Conway, Dolce, Galani, John Eano, Robert Doris, Michael Doris.

To First Book.—John Kirby, John McNulty, John Lynch, Paul Mulvihill, Bernard Reynolds, John McGuire, William Collins, Gerald Nolan Jerry Giroux, John Hickey, Albert Hynes, Frederick O'Donnell, Archibald Levalley, Peter Kaiki, Victor Callaghan, James Clancy, Leo Lazure, Laurence Amo, Arthur Conlin, Oscar Driscoll, Robert Rex, Francis Asta, Morley Geraghty, John Levalley, Herbert Griffin, Frederick Delaire, Leonard Basciano, Gerald Lefave, Joseph DiRochetta, Lousis Prete, Albert White, Thomas Collins, Michael Lucano, Joseph Furfure, Russel Welsh, Hector Brick, Michael O'Toole, Harry Blodgett, John Barnes, Paci Romauldi.

To Senior Primer.—James Tobin, Paul Barnes, Joseph Ronco, Louis Ronco, Joseph McGuire, Gerard Plumpton, Anthony Basciano, Donato Vitarelli, John McDonald, Gerald Brault, Earl Schell, Vernon Minard, Joseph DiNoble, Harold Pringle, George Blodgett, Anthony Scharizzi, Harry Primeau, Joseph Primeau, Kirwood Lazure, Cyrene Sullivan, Vincent Strano, Ernest Withers, Gerrard Guerin.

Let Your Appetite Keep You WELL

POST'S Bran Flakes is GOOD as well as GOOD FOR YOU. How you'll enjoy its wonderful flavor—its food value. How you'll look forward to breakfast *every* morning.

What flavor—a wonderful, tempting, skilfully blended wheat flavor only found in Post's Bran Flakes. Every crisp, toasted flake deliciously appetizing. And because, by a special process, other nourishing parts of the wheat are retained with the bran, Post's Bran Flakes offers a definite and distinct food value—and is delicious and tempting as well.

And yet how effective is Post's Bran Flakes. Because the bran, acting as Nature's most effective laxative cereal, sweeps out poisonous waste and keeps the digestive system clean and healthy.

Tempting — nourishing — laxative —what other cereal in the world offers you as much in health and enjoyment—*induces your appetite to keep you well?*

Ready to serve right from the wax-wrapped package. Serve with milk or cream. Start today. Get Post's Bran Flakes from your grocer. Help Nature help you!

Send the coupon today and we will mail you a generous trial package of Post's Bran Flakes. Made in Canada.

CANADIAN POSTUM CEREAL CO., LTD.,
METROPOLITAN BUILDING, 86-27
TORONTO 2, ONT.

Please send me your free trial package of Post's Bran Flakes.

Name.....
Address..... 35
City..... Prov.....

Eat **POST'S BRAN FLAKES**
As an ounce of Prevention

REPORTS TO CITY COUNCIL

Finance Committee

The Finance Committee reported and recommended as follows:

That a cheque for $69.84 be issued to the Tax Collector, the amount of the taxes on the east end of King Street assessed to the Peterborough Canoe Company, and that the company be notified that if they continue to use the property they will hereafter have to pay all taxes on it in addition to the rent.

That $2.00 rebate of dog tax be paid to A. Smith.

That the letter from the Canadian Municipal Directory asking the Council to subscribe for a copy, be received.

That the following accounts be paid:

American-La France Fire Engine Co., Ltd., $18.55; Bell Telephone Co., $48.90; Canadian Pacific Railway $121.42; E. J. Cadd, $5.60; Canada Liquid Aid Co. Ltd., $2.34; Clay Products Ltd., $1,001.28; Collector of Customs, $2.40; J. J. Duffus, Limited, $48.18; Durant and Star Service, $1; Fitzgerald and Company, 75c; Geo. Bathgate, $3.80; Grafton and Co. Ltd. $883.40; George Grange, $4.25; J. C. Graham, $19.22; Wm. Hamilton Co. Ltd., $313.70; Higgins Hardware Co., $1.10; Imperial Oil, Limited, $1,399.95; Keuffel & Esser Co., of N.Y., $23.16; A. Low and Co., $57.40; The Monetary Times, $3; A. McDonald Lumber Co., $33.90; McColl Bros., Ltd., $2.50; R. Neill, Ltd., $9.30; Peterboro Hardware Co, Ltd., $49.55; Peterboro Utilities Commission, $11.22, 75c, $13.83; Thos. A. Rehill, $695.26; H. Rootes, $33.50; Adam Hall, Limited, $149.10; Can. National Telegraphs, 68c; Can. National Railways, $117.79; Cameron and Matthews, $14; Can. Gen. Electric Co. Ltd., $8; $53.29; Mrs. Wm. Collins, $30; Dawson and Johnston, $2.60; The Empress Hotel, $106.00; E. W. Glover, $60.00; Fanning's Steam Laundry, $14.15; G. W. Green Co., Ltd., $99.14; Goodfellow and Welch, $5.00; J. W. Hall, $260.52; Hamilton Health Association, $46.50; Hamilton Uniform Cap Co., $64.48; Kingan Hardware Co., Ltd., $36.75; Kingston General Hospital, $138.00; W. F. Morrow, $2.00; Mussens, Ltd., $67.50; McClennan Hardware, 35c; Northern Electric Co. Ltd., $29.15; Peterboro Lumber Co. Ltd., $54.55; Peterboro Rangers' Band, $100.00; Peterboro Utilities Commission, $11.46, $222.96, $4.81, $2.97; Remington Typewriter Co., Ltd., $2.00; The Roy Studio, $32.89; Herb. Stinson $20.00; Standard Oil Company, $7.02; Treasurer of Ontario, $789.50; Trebilcock Bros., $1.35; J. J. Turner and Sons, Ltd., $102.07; E. Wand, $11.38; D. Gestetner (Canada) Limited, $507.15; R. J. Soden, $1.00; Wm. Taylor, $6.25; Toronto Hospital for Con., $46.50; J. C. Turnbull Co. Ltd., $6.00; United Typewriter Co., Ltd., $8.11; White and Ackford, $52.92.

The Board of Works reported and recommended as follows:

That a letter from the Local Board of Health regarding a sewer on a lane between Benson Avenue and Smith Street be referred to the city engineer for a report.

That with reference to a letter from D. Eason for protection at the Barnardo Avenue railway crossing the Mayor be requested, the first time he is in Toronto, to interview the Barnardo Home authorities to get permission for the removal of trees on the Barnardo Home property for 50 feet back from Barnardo Avenue, and in the meantime that the trees be cut 20 feet back from that avenue.

That an application from Wesley Rose for a position at the sewage disposal plant be referred to the city engineer.

That a request for a sewer on O'Carroll Avenue be referred to the chairman, the Mayor, and the city engineer for a report.

That a petition that Aberdeen Avenue be oiled be referred to the city engineer.

That a letter from the Peterborough Utilities Commission regarding the laying of a water main on Euclid Avenue be received.

That the Hon. the Minister of Railways and Canals be asked to have the bridges over the canal and the approaches widened.

That with reference to a letter from the Local Board of Health enclosing a letter from P. O'Toole, asking for a sewer on Centre Street, Mr. O'Toole be informed that a sewer on that street could not be connected to a sewer on Caddy Street, as the levels would not permit of this being done, and that the city engineer report on the cost of constructing a sewer on McFarlane Avenue and Centre Street.

That a letter from R. T. Lillico, chairman of the Local Board of Health of North Monaghan, regarding the odour at the sewage disposal plant be received.

That the chairman of this Board and the city engineer, be authorized to have the numbers of the houses adjusted on Crescent Street south of Rink Street and on Aylmer Street and Park Street south of Lake Street.

That this city purchase from F. D. Mackay the underground conduit system formerly owned by the Canadian Machine Telephone Company at the price of $4,000, and that the city solicitor be directed to prepare an agreement and by-law for this purpose.

Property Committee Report.

The Property committee reported as follows:

We recommend that Mrs. Ascott, 551 Waterford street, be permitted to cover her house with stucco.

Your committee received the following tenders for ice at the city offices and the four drinking fountains:

Allin Ice Company, $120.00, Sanitary Ice Supply $118.50. We accepted the tender of the Sanitary Ice Supply.

We received the following tenders for 45 tons of bituminous coal for the city buildings: Hodgson Bros, $7.59 per ton; H. B. Taylor and Son, Red Jacket, $8.00 per ton; J. E. A. Fitzgerald, Red Jacket 4" $8.60 per ton, Red Jacket 2" $8.35 per ton, mine run, $7.81 per ton, Yougighemy ¾" lump, $8.21 per ton; Robert Hicks Company, 2 and 4 Red Jacket, $7.75 per ton, 2 and 4 Elkhorn, $7.75 per ton; Cooney & Jopling, 3" lump, $7.89 per ton, ¾" lump, $7.59 per ton; Peterborough Fuel & Transfer Co., 1" Pittsburg, $7.19 per ton.

We recommend that the purchase of the coal be left with the chairman of this committee with the preference to be given to the Peterborough Fuel and Transfer Company if their coal is satisfactory.

OLD APE'S SKULL

LONDON, July 7.—A skull that is a million years old is the latest claim before scienfists who are forever wrestling with the problem of "the missing link." The skull, excavated at Bilaspur, in the foothills of the Himalayas of India, was the discovery of Guy Pilgrim, superintendent of the Geological Survey of India. The skull was that of a fossil ape.

4 Simple nourishing Puddings made with EAGLE BRAND

RICE PUDDING

½ cup rice
½ cup Eagle Brand Condensed Milk
2½ cups water
Rind of one-half lemon thinly sliced
½ teaspoon salt
1 tablespoon butter
2 eggs, slightly beaten
½ cup seeded raisins

Wash rice thoroughly, cover with cold water, soak one hour, drain. Dilute milk with cold water, stirring well to blend. Add rice, salt and lemon rind, cook in a double boiler until rice is tender and milk nearly absorbed. Remove lemon rind, stir in eggs and butter. Cook slowly five minutes longer. Add raisins, pour into a buttered pudding dish, bake in a moderate oven twenty minutes.

TAPIOCA CREAM PUDDING

½ cup Eagle Brand Condensed Milk
2½ cups hot water
4 tablespoons quick-cooking tapioca
½ teaspoon salt
2 eggs, beaten separately
1 tablespoon melted butter
1 teaspoon vanilla or any preferred flavoring

Dilute milk with hot water, blending well. Bring to scalding point in a double boiler. Stir in tapioca and cook about one-half hour. Add butter and salt to egg yolks. Pour over them gradually the hot tapioca, stirring constantly. Return to double boiler and cook three minutes longer. Pour slowly over the beaten egg whites, folding in gently; flavor and chill. Serve plain or with cream or fresh fruit sauce.

Vary cream tapioca pudding by arranging fresh or canned peaches, apricots, or sliced oranges in bottom of serving dish, pouring over the chilled tapioca cream.

ORANGE BREAD PUDDING

½ cup Eagle Brand Condensed Milk
2 cups hot water
1 cup sifted soft bread crumbs
2 egg yolks, slightly beaten
1 tablespoon melted butter
Juice of three oranges
Grated rind of one orange
½ teaspoon salt

Add hot water to condensed milk, blend thoroughly, and bring to scalding point. Pour over bread crumbs; let stand until cool. Add egg yolks, salt, melted butter, orange juice and rind. Pour into a buttered pudding dish, set in a pan of hot water. Bake in a moderate oven about forty-five minutes. Cover with meringue of stiffly beaten egg whites and one-fourth cup sugar. Brown slightly in a moderate oven. Serve cold. If desired, the whole eggs may be added to pudding, the meringue omitted and the pudding served cold with cream.

CARAMEL PUDDING

Place unopened can of Eagle Brand Condensed Milk in a kettle of boiling water and simmer for two and a half hours, being careful not to let the kettle boil dry. Remove can, cool, and chill. Remove top of can, cutting along the side of the can—not the top—so that the contents may be removed whole; place on a serving dish, garnish with broken nut meats and whipped cream. To serve individually, cut in slices, garnish with nut meats and whipped cream—or use plain unsweetened cream, with or without garnish.

69-27 For More Recipes write to THE BORDEN CO., LIMITED, 180 St. Paul St. W., Montreal

EAGLE BRAND
CONDENSED MILK

Good Things are often Missed

How often good things are missed because through habit or carelessness you have never taken the trouble to try them—to find out their real worth. One of these may be a smoking tobacco.

You may be satisfied with the kind you now smoke, perhaps you haven't bothered to try another kind—but until you try Mayfield you won't know whether you are missing a good thing or not.

Try it today—then compare it with your favorite smoking tobacco and be guided accordingly.

Choicest Virginia mellowed by a famous old process—it is confidently believed that "You'll like Mayfield."

Packages contain certificates exchangeable for playing cards.

15c a package

Cut coarse for pipes and fine for cigarettes.

MY.08

MAYFIELD
SMOKING TOBACCO

Financial News and Views

Latest Comment on Grain and Industrial Markets. Closing Quotations on the Principal Active Stocks.

Quotations Over Stobie, Forlong and Co. Wire.

NEW YORK STOCKS.

	High	Low	Close
Atchison Rly.	180¾	180	180¼
Amer. Can.	58¼	57½	58
Smelters.	155¼	154⅞	155
Baldwin.	239⅝	236	236
Balt. and Ohio	116½	113¾	114
Cast-Iron Pipe	239	234	236½
Ches. and Ohio	179⅝	178	178¼
Chrysler.	47¾	47	47
Dupont De Nem.	241	240½	240½
Fleischmann	57	55½	57
General Motors	203	200½	201
Hudson Motors	81½	80	81½
Int. Harvester	181⅝	181	181⅝
Inter. Nickel	63¼	62½	62⅝
U.S. Ind. Alcohol.	81½	80¾	81
Coca-Cola	117	116	116
Mack Truck	99⅛	98¼	98¼
Marland Oil	33¼	32⅞	32⅞
U.S. Rubber	46	44⅞	46
Pan-Amer. B	54¾	54	54¾
White Motors	38½	37¼	37⅜
U.S. Steel	122⅛	121¼	121¼
Yellow Cab.	31	30¼	30¼
Philips Petrol.	40¼	39½	40
Texas Gulf.	65½	64½	64½
Kansas Sputh	65¼	60½	64½
Manhattan Supply	85⅞	85	85⅛
Huston Oil.	168¼	165½	167¼
Gen. Electric	117¼	115⅞	116
Miss. Pac.	57¼	55	57

MINING STOCKS.

Gold.

	Asked	Bid
Argonaut Gold	27½	27¼
Atlas	5	3½
Barry Hollinger.	29	28
Chaput Hughes.	9	7
Dome.	800	740
Goldale	25⅛	25
Gold Hill.	26	25
Hollinger.	1850	1816
Indian.	8	6
Kirkland Lake	143	142
Lake Shore.	1865	1850
Moneta.	11	10
Newray.		31
Night Hawk.	7	6½
Porc. Crown	5	4½
Premier.	215	212
Preston.	4	3¼
Teck Hughes.	818	815
Tough Oakes B.	30	29½
Vipond Cons.	76	75
W. Hargraves	555	552

Silver.

Capitol.	18	17½
Castle.	80	75
Coniagas.	400	390
Crown Reserve.	12	10
Everett.	3	2½
Keeley.	102	101
McKinley-Dar.	15	14
Mining Corp.	315	310
Nipissing	580	555

Unlisted.

Amulet.	252	251
Area	47	46½
Laval-Quebec.	21	20
Noranda.	2250	2235

WINNIPEG WHEAT.

	High	Low	Close
July.	162	159¼	161¾
Oct.	148¼	146⅛	147⅞
Dec.	145⅝	143¼	145

CHICAGO WHEAT.

July.	146¼	143⅞	146
Sept.	145	142⅞	144⅝
Dec.	148	146	148

CHICAGO RYE.

July.	110½	108	110½
Sept.	101	99⅝	101

CHICAGO CORN.

July.	97¾	96¼	97⅝
Sept.	106⅝	104¾	106
Dec.	110⅞	108¾	110⅝

Work On Waite-Montgomery Being Started Shortly

Distribution of 380,000 shares of Waite-Ackerman-Montgomery Mines, Limited, will be made within about ten days to the minority interests. The balance of the capital of 2,000,000 shares of no par value will go into the Noranda treasury. Waite-Montgomery units advanced last week to $610 bid, and there was a remarkable scarcity. At the same time the stock was bid up to $3.10 a share, if, as, and when issued. This means that traders are given an opportunity to speculate against the delivery of the stock. Each unit that is outstanding will be exchanged for 100 shares of stock. It will be recalled that the units sold as high as $875 several months ago, and as low as $550 in June prior to the present move.

A gang of men has been sent to the property to do exploration work. A high-grade find was made on the Waite-Montgomery some little distance from the original spectacular discovery. The significance of this latest showing has not yet been determined, but it will doubtless be outlined when the current season of exploration work proceeds further.

A strong point in connection with the Waite-Montgomery situation is that only 19 per cent. of the total capital will be in the hands of the public. The Waite-Montgomery mine ranks second to the Horne in magnitude, in the North-western Quebec field. Its ore reserves are estimated as being in excess of $10,000,000 on a conservative basis of calculation. The incorporation of the company has already been effected, and stock will be available for distribution within about two weeks.

New York Market Firm But Trading Is Dull

NEW YORK, July 7.— (Canadian Press.)—Lower money rates and good investment demand provided the ground work for another advance in prices in to-day's stock market, but trading was rather dull on the rally.

Baldwin Locomotive, which is operating at 10 per cent. of capacity, crossed 239 to a new peak and the preferred reached the callable price of 125 the first time.

The heaviness of Famous Players, which ran up three points at the expense of an overcrowded short interest yesterday, probably was based on selling inspired by reports that 700 actors and actresses had banded together, presumably to resist proposed cuts and obtain better working conditions. General Motors, Hudson, Dupont, and International Harvester also had spells of heaviness. Merger issues continued to feature the rail group, with Kansas City, Southern and Chicago and Eastern Illinois common and preferred reaching new high ground.

Wheat Moves Upward On Reports Of Damage

CHICAGO, July 7 (Canadian Press).—Wheat turned decidedly upgrade today after a hesitating start. Although black rust conditions in the Spring crop territory remained indicative of little harm, widespread appoiningyieldsin the Winter wheat districts were ascribed largely to the pest. Opening unchanged to ⅛ cent off, wheat sagged a little more, and then scored material gains. Corn, oats and provisions also developed strength, corn starting at ½c decline to ¼ cent gain and subsequently rising all around.

Opening prices were: Wheat, July 1.44¼, September 1.43⅜. Corn, July 96¼, September 1.05⅛. Oats, July 43, September 46½.

Brazilian Features Quiet Session To-day

TORONTO, July 7 (Canadian Press).—Brazilian Traction featured a somewhat quiet but strong market on the Toronto Stock Exchange today. It advanced 1⅜ points in small lot trading to 166¾. The Preferred moved up four points to 138. Walker was the most active issue on the board, being trade in to the extent of 2,550 shares. It was also a strong spot, gaining 2½ points to 51, previously selling as high as 51¾. G. and W. was quite active and this stock recorded the widest gain of the day at 54¾, up 3¾. International Nickel was in demand at 63¾ and 63, the latter a gain og ¼. Dominion Stores advanced 1½ points to 77, Davies "A" ¼ to 38½, while Massey Harris was unchanged at 36½, as was Industrial Alcohol at 32.

Amulet Leads Mines; Market Generally Firm

TORONTO, July 7. Canadian Press. — Amulet dominated the trading on the Standard Mining Exchange to-day, with 49,900 shares changing hands at prices ranging from 249 to 255, the latter figure representing a gain of 7 cents.

Area was active and stronger at 48 a gain of 1½c; Barry Hollinger firmed 1¼ to 29. Hollinger sold up 10c to 1810, while Teck Hughes again featured the market with an advance of 14c, with trading in over ten thousand shares. McIntyre dropped 20c to 2625, Lake Shore 5 to 1860, and Nipissing 15c to 560. Kirkland Lake was active and firm at 142, a gain of 2c.

TOURIST DROWNED.

An American tourist was drowned while fishing from the bank at Healey Falls this afternoon.

The man's name or where he came from in the United States, was not made known.

Up until the time of going to press the body, had not been recovered.

FINE CRUISER VISITS CITY

George Bryan, of Toronto, Passes Through Peterborough in "Cherie."

FIRST TIME HERE.

Mr. George Bryan of A. D. Gorrie Motors, Toronto, passed through the city yesterday on his way from Collingwood to Toronto, in his auxiliary cruiser Cherie, which was at the government wharf all last night.

The overall length of the vessel is thirty-eight feet, with an eleven foot beam There are four bunks in the cabin, which is noteworthy for its large amount of head room, permitting the average man to stand upright. The boat is driven by both sail and motor, but the use of the former cannot be exercised on the upper lakes or on the canal. Only on Lake Ontario does Mr. Bryan spread the sails of his vessel. The whole ship appears comfortable and seaworthy.

Yesterday was Mr. Bryan's first visit to Peterborough and he is very favorably impressed with the location, the factories and the scenic beauties of Peterborough.

Mr. Bryan left for Trenton this morning.

PICTURES PLACED IN CHAMBER OFFICE

F. L. Roy Lends Airplane Views of City to Chamber of Commerce.

The executive offices of the Chamber of Commerce have been considerably brightened up by the addition of six large airplane pictures, the property of the Roy Studio. Mr. Roy, a member of the Chamber, has loaned the views for the use of tourists and visitors of the city. The pictures consist of four views of the Stoney Lake District and two of the City of Peterborough. These will be of great value to the tourists, in assisting them in finding places in the Kawartha Lakes, and also an interesting and useful addition to the information Bureau at the Chamber of Commerce office.

The photos are very distinct and places such as the James Stevenson Park and the Lift Locks can be discerned quite easily.

JAPAN HOLDS UP TROOP MOVEMENT

Re-assuring News Received From Shantung—No Marines Landed.

LONDON, July 7 (Canadian Press). —Owing to the reassuring news from Shantung, says a Reuter message from Tokio, the Japanese War Office has decided to postpone the despatch of troops from Dairen, Manchuria, to Tsingtao.

AGREEMENT ON LANDING.

SHANGHAI, July 7 (Canadian Press). — Advices from Tokio state that the despatches received at the Japanese Foreign Office to-day told of an agreement reached at Tsingtao last night by which the United States will land one thousand bluejackets there and Great Britain will send a contingent from Shanghai. The advices said that the agreement was reached at a conference of the British, Japanese, German, and American consuls at Tsingtao.

20¢ for 25¢

In the Red, Blue & Gold Package

PRINCE OF WALES

HONEY DEW CIGARETTES

sweeter
milder
smoother

Taste that difference!

Get Your Parts at
PETERBOROUGH AUTO WRECKERS
Parts for All Cars. Also Batteries for All Makes of Cars. Cheap.
PETERBORO AUTO WRECKERS
178 SIMCOE STREET —Phone 2962—

3 Mths, Mon, Thurs., June 13 to Sept. 13

Note

INSTEAD OF PUTTING THESE GOODS IN STOCK AT REGULAR PRICES WE ARE PASSING THE SAVING ON TO YOU. THE SAVINGS ARE GENUINE. TAKE ADVANTAGE OF IT.

JACK PRIMEAU'S
BIG PURCHASE
OF
Men's Furnishings
FROM THE BEST MAKERS IN CANADA
AT A LOW RATE ON THE DOLLAR

Now On Sale!
Starting FRIDAY

AT PRICES LESS THAN COST OF MANUFACTURING
A NEW STOCK—NO SECONDS—ALL HIGH-GRADE GOODS.

Primeau's Regular Stock Included in This Sale at Equally Great Reductions in Prices.

1200 FORSYTH SHIRTS—BROADCLOTHS, PERCALES, ENGLISH WOVEN CLOTHS, ZEPHYRS, AND MADRAS. SIZES 13½ TO 18. STOUT SHIRTS FOR BIG, AND SMALL. WE FIT THEM ALL.

LOT 1
300 SHIRTS, ASSORTED COLORS AND PATTERNS
This season's goods. Regular $3.00 values at $1.55, or 2 for $3.00

LOT 2
500 SHIRTS, ATTACHED OR DETACHED COLLARS
The latest patterns. Regular $3.75 and $4.00 values, at $1.95

LOT 3
400 SHIRTS, THE CREAM OF OUR STOCK
Silk Broadcloths, fancy and plain colors. Reg. $5.00 to $7.00, at $2.95

PURE WOOL SWEATER COATS, PULLOVERS AND WINDBREAKERS. MAKERS SUCH AS JAEGER, BALLANTYNE, P.K. MILLS, WARREN BROS., AND ABERLEY.

PULLOVERS
Fancy Jacquard knit. Regular $5.00 values, at $2.95

PULLOVERS
A very choice selection, Ballantyne make. Regular $6.00, at $3.45

WIND BREAKERS
In knit and mackinaw cloths. Regular $7.50, at $4.45

SWEATER COATS
Jersey knit and Jumbo knit, at a saving of $2.00 to $3.00 per coat.

NECKWEAR—FAILLE MARVELOUX, SWISS JACQUARD, ROMAN BUYADERE, ENGLISH FOULARD AND MOGADORE STRIPES. REGULAR $1.50 AT 95c.

Forsylk $1.35
wear, Naincheck 95c,
Rorsyth $1.35

SPORT SHIRTS
Collar attached. White broadcloth, reg. $3.00 at $2.45

ARROW COLLARS
Broken lines, 2 for 25c.

IDE COLLARS
Soft or laundried, reg. 35c, at 25c

OUR ENTIRE STOCK OF FASHION CRAFT SUITS AND TOPCOATS INCLUDED IN THIS SALE AT A SAVING OF $10.00 TO $20.00.

HOSIERY
25 dozen pure silk, all colors and sizes. Regular $1.00, at 55c, 2 for $1.00

HOSIERY
Silk and wool, fancy patterns. Reg. $1.00 at 70c., 3 pairs $2.00

HOSIERY
English cashmere. Colors black, coating and grey. Reg. $1.00 at 55c, 2 for $1.00

HOSIERY
Interwoven, novelty silks. Reg. $1.00 at 70c
Reg. $1.25 at 95c
Reg. $1.50 at $1.15

MANY OTHER LINES ON THE BARGAIN COUNTERS NOT MENTIONED IN THIS AD.

Remember Friday Sale Starts 9 a.m.

Jack Primeau's FASHION CRAFT SHOP

Carrick and Somerville Win in 2nd Round Play

BELMONT TEAM DEFEATS C.G.E. IN FIRST OF SOFTBALL FINALS

Present Holders of Taylor Cup Lose by 14 Runs to 7.

THREE HOME RUNS

C.G.E. Outhit Winners, But Fall Down in Pinches.

The Belmonts last night defeated the C.G.E. in the first game of the softball play-offs for the Taylor Cup the final score being 14 to 7.

The C.G.E. outhit the Belmont team but Carruthers kept the hits well scattered, never allowing more than two men to cross the plate in one innings.

Green, Holyman and Frick all got home runs for the winners.

Richmond failed to pitch as steady ball as Carruthers, walking seven men to the two passes issued by Carruthers. Each pitcher struck out one man.

The ground was wet, which did not help the players in fielding the balls. Holyman was the hitting star of the game getting a home run, two doubles and a single in five times to bat and was only robbed of another hit by a perfectly fielded ball on the part of Ross. "Doc" Green for the Belmonts was the run-getter of the team getting four runs, three hits, two sacrifices, and a walk in six times at the bat. Corbett and Carruthers each crossed the plate three times.

Wilson scored three runs off the C.G.E.s 7. Jones got two and Heard and Ross one each. Heard got two triples and a single in five times at bat, with Jones getting three singles and a walk in five times at bat.

C. G. E.:

	AB	R.	H.	PO	A.
F. Jones mf	4	2	3	0	1
Maudsley rf	3	0	0	0	0
Wilson 3b	5	3	3	2	4
Heard ss	5	1	3	1	2
Corbett 1b	4	0	0	13	2
Ross 2b	5	1	3	3	2
Grant c	5	0	2	7	1
Barry lf	5	0	2	1	0
Richmond p	5	0	0	0	0
	44	7	16	27	10

Belmonts:

	AB	R.	H.	PO	A.
Green mf	4	4	3	1	1
Haskill c	6	0	3	7	0
Batten 2b	3	0	2	1	6
Frick 1b	5	1	1	15	1
Holyman ss	5	2	4	0	2
Delahaye lf	4	0	0	0	0
Jobbitt 3b	3	3	1	1	2
Carruthers p	3	3	1	0	1
Fanning rf	2	1	0	1	1
	35	14	15	27	14

Summary:

Two base hits: Holyman (2)

Three base hits: Heard (2), Ross.

Home runs: Green, Holyman and Frick.

First on balls: off Richmond 7; off Carruthers 2.

Struck out: by Richmond 1; by Carruthers 1.

Left on bases: C.G.E., 9; Belmonts 6.

Sacrifice hits: Corbett, Maudsley, Delahaye Fanning, Batten, Green (2).

	R.	H.
C. G. E.	1020021 10—	7 16
Belmonts	2203121 12—14	15

Umpires: Kay and Johnston.

SPRINGBROOK WINS.

Defeat Rylstone Boys in Softball Fixture 25 to 7.

PETHERICK'S CORNERS, July 7. A few of our local boys went over to Springbook Monday evening to assist the Rylstone team in a softball encounter with the Springbrook aggregation. While the local battery performed in splendid style and Kerr had several strike-outs to his credit, the support given was somewhat indifferent and Springbrook rang up a 25 to 7 victory. The Rylstone team lined up as follows:—Ted Owens c, Grant Kerr p, Doug. Barnum 1b, R. McKeown 2b, J. Lain 3b, Grant Meiklejohn ss, Grenville Meiklejohn lf, E. Anderson cf, Roy Barnum rf.

On Thursday evening the Springbrook team will meet Rylstone again at the S.S. social at Mr. S. G. Meiklejohn's. The Rylstone team will be strengthened for the occasion and a good game is promised.

BASEBALL STANDING.

INTERNATIONAL LEAGUE.

	Won.	Lost.	P.C.
Syracuse	55	30	.647
Buffalo	47	31	.603
Baltimore	47	32	.595
Newark	44	40	.518
Toronto	42	40	.506
Rochester	39	39	.500
Jersey City	36	45	.444
Reading	15	68	.181

NATIONAL LEAGUE.

	Won.	Lost.	P.C.
Pittsburg	44	25	.638
Chicago	45	27	.625
St. Louis	39	31	.557
New York	39	35	.527
Brooklyn	35	38	.479
Philadelphia	30	42	.417
Boston	28	40	.412
Cincinnati	26	48	.357

AMERICAN LEAGUE.

	Won.	Lost.	P.C.
New York	54	21	.720
Washington	40	32	.556
Chicago	42	35	.545
Detroit	38	33	.535
Philadelphia	40	36	.526
Cleveland	34	40	.459
St. Louis	30	42	.417
Boston	17	56	.233

EVEN SERIES WITH BROWNS

Detroit Tigers Outslug St. Louis to Win 9 to 8 Victory.

BRAVES LOSE DOUBLE

NEW YORK, July 7.— (Canadian Press.)—The Athletics were in hitting mood at Boston yesterday and won both ends of the double header, 5 to 1, and 7 to 6. In the first game Simmons and Dykes drove in home runs, and Cobb had three hits, one a triple, in three times at bat. The Georgian also figured on the scoring end of a brilliant triple steal that won tumultous applause from the stands.

The Detroit Tigers outslugged the Browns at St. Louis and evened the series by winning yesterday, 9 to 8. Nevers weakened in the eighth, forcing in a run which tied the score. This was just after Fred Schulte, the Browns' $100,000 centre fielder, was injured when he ran into a concrete bleacher wall while chasing a fly. He was taken to a hospital where it was found he was suffering from a fractured left wrist and a fractured rib, but there was no skull fracture as had been feared. He will be out of the game indefinitely.

TENNIS RESULTS AT OTTAWA COURTS

Contestants Enter Semi-Final Round of Ladies' Singles Championship.

OTTAWA, Ont., July 7 (Canadian Press). — Miss M. Bremner, of Ottawa, and Miss Phoebe Grierson, also of Ottawa, and who lately won the Quebec provincial ladies' title, entered the semi-final round of the Ontario ladies' singles tennis championship yesterday afternoon. Miss Bremner won from Mrs. G. S. McFarlane, an Ottawa lady, and Miss Grierson defeated Mrs. H. M. B. Smith, of Toronto. A third semi-finalist is Miss P. S. Rykert, of Ottawa. Miss Rykert won from Mrs. A. G. Dexter, of Ottawa. The remaining place is taken by Mrs. G. Gallery, Montreal. Miss Gallery defeated her clubmate, Miss Effie Billings.

Rain halted the proceedings before the day's programme was completed, but the tournament is so well advanced that a slight check will not be felt seriously. Probabilities for to-day are for warm weather. Marcel Rainville, of Montreal, advanced in the men's singles event, as also did Gilbert Nunns, of Toronto. H. Martin, Newton, Mass., L. Hilts, Toronto, Lewis N. White, and Louis Thalheimer, both of Austin, Texas, and probable finalists, and H. F. Wright, of Ottawa. Wright is the only Ottawa entry left in the running.

A. D. Noble, a young player, of Newton, Mass., gave Thalheimer a great battle before going down to defeat. Their match was by far the most exciting of the tournament up to date. Only two matches were played in the junior singles event, which were won by G. H. Stoddard, of Montreal, who defeated J. H. Brown, of the same city, and P. R. Hurcomb, an Ottawa boy, who won from H. Holmes, of Toronto.

Doherty and Nunns, of Toronto, had little difficulty n disposing of Woods and Condon, of Ottawa, who had been expected to give them a hard fight, in the men's doubles event. Mrs. G. C. Graupner and V. Tupling, Toronto, put up a stiff opposition in the mixed doubles to Mrs. M. Bremner and H. F. Wright, of Ottawa, but lost out in straight sets. Wright played about the best tennis of his career in Ottawa.

In the same event two Montreal pairs came through, Miss M. Parker and A. S. Cassils, and Miss R. Gallery, of Montreal, with D. M. Martin, of Newton, Mass., as a partner. Mr. and Mrs. G. D. Brown, of Toronto, were losers to the first pair.

The results of matches, including out-of-town players, played yesterday, are as follows:

Men's Singles—

L. Thalheimer, Austin, Texas, defeated A. D. Noble, Newton, Mass., 4-6, 6-3, 6-2.

M. Rainville, Montreal, defeated M. Margesson, Toronto, 6-2, 6-3.

L. Hilts, Toronto, defeated P. R. Hurcomb, Ottawa, 5-7, 6-2, 6-3.

Women's Singles—

Miss G. Gallery, Montreal, defeated Miss E. Billings, Montreal, 6-4, 7-5.

Miss P. Grierson, Ottawa, defeated Mrs. H. M. B. Smith, Toronto, 6-2, 6-0.

Junior Singles—

G. H. Stoddard, Montreal, defeated J. H. Brown, Montreal, 1-6, 6-4, 7-5.

T. Hurcomb, Ottawa, defeated H. Hope, Toronto, 6-4, 6-1.

Men's Doubles—

Lewis N. White and L. Thalheimer, Austin, Texas, defeated G. H. Raper and G. H. Stodadrd, Montreal, 6-1, 6-4.

A. S. Cassils and M. Rainville, Montreal, defeated E. A. Purkis and V. Tupling, Toronto, 6-2, 6-3.

W. L. Rennie and C. G. Spanner, Toronto, defeated H. J. Bulmer and L. Clegg, Montreal, 7-5, 6-0.

P. Wickham and E. Durand, Montreal, defeated H. Holmes and L. Hilts, Toronto, 6-3, 5-7, 6-4.

R. Quain and P. R. Hurcomb, Ottawa, defeated M. Margesson and P. R. Hamilton, Toronto, 6-4, 6-2.

Sam Hardy, New York, and H. F. Wright, Ottawa, defeated B. Mitchell and J. Paradis, Ottawa, 6-2, 6-3.

B. Doherty and G. Nunns, Toronto, defeated E. G. Condon and J. W. Woods, Ottawa, 6-0, 6-2.

PLAY-OFF FOR TAYLOR CUP

Belmonts and C.G.E. To Battle in Second Game of Finals.

FRIDAY NIGHT.

The C.G.E. and Belmonts will resume their fight for the Taylor Cup on Friday night at Confederation Square. The Belmonts won out last night 14-7, but were exceedingly lucky to win by that margin, as the Electricians outhit them. Last night's performance was by no means the brand of ball these two teams are capable of showing. The wet ground seriously handicapped the teams and it went particularly hard with Richmond, who found trouble in handling the wet ball, walking seven men.

Tomorrow night's battle should be a different story. The C.G.E. are capable of playing better ball than they turned in last night, and should make Friday's night battle a more interesting game than Wednesday's exhibition.

The teams will get away at 6.15 sharp and the large crowd of Wednesday night should be equalled, if not surpassed.

DELORO WINS IN BELLEVILLE

Ontario Champs Beat Former Seniors 14-6 in League Game.

MANY HITS MADE.

MARMORA, July 7 — Deloro had little trouble in defeating Belleville C.N.R. at Belleville yesterday in a Bay of Quinte League game. The Ontario champions hit heavily, and won 14 to 6.

Regan led the Deloro hitters with three doubles. A. Quinn had a three-base hit, and Jack, by fast running, beat out three bunts. Harper's triple in the fourth was Belleville's best hit.

The teams:

Deloro—W. Ralph, p; J. Quinn, c; J. Hughes, 1b; A. Quinn, 2b; W. Regan, 3b; V. Jack, ss; A. Brown, lf; J. Bond, cf; H. Boudreau, rf; N. Narrie and A. Barry, subs.

Belleville — C. Gerow and Gibson, p; W. Mills, c; H. Mills, 1b; A. Weir, 2b; L. Harper, 3b; W. Flagler, ss; A. Scott, lf; W. Ross, cf; C. Young, rf; Gibson replaced Gerow on 2b.

Score by innings:

Deloro	2	4	0	2	1	0	0	4	2	6
Belleville	1	0	0	1	1	0	0	3	1	7

Umpires—Kerr and Gerow.

TRAINING SEASON OPENS FOR C.N.E. MARATHON SWIM

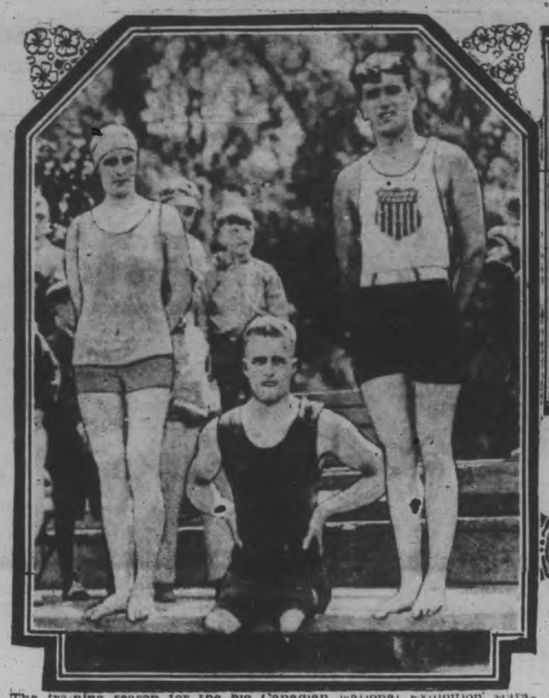

The training season for the big Canadian National Exhibition Marathon swim across Toronto Bay was officially opened last week. Shown above before their plunge from the wharf at Centre Island are, from left to right: Mrs. Kathleen Norgate Barnes, Toronto; George Coombs, Toronto, the swimmer without legs; and Daniel B. J. Simon, Jr., of Upton, Massachusetts. Upper right shows officials rubbing the chilled stumps of Coombs after he was taken from the water and wrapped in blankets. Despite his great physical handicap he completed half the distance. Simon, shown below, took a cramp in the middle of the bay in a particularly cold current, but showed good physical form. Mrs. Barnes also made a good showing. Swimmers from all parts of the United States and Canada and from overseas will be competing the last of July.

BASEBALL SCORES.

INTERNATIONAL LEAGUE.

First Game:

Reading-Toronto — Postponed on account of rain.

Jersey City . . . 110022013—10 16 0
Syracuse . . . . 001240000— 7 9 2

Snelling, Buckalew and Cobb; Miller, Schelberg, Stout and Morrow.

Second Game:

Reading-Toronto — Postponed on account of rain.

Newark at Rochester—No game.

Baltimore at Buffalo—No game.

NATIONAL LEAGUE.

First Game:

Boston . . . . . 400000000— 4 5 2
Philadelphia . . . $$4$1$$$x— 5 10 2

McQuillan, Edwards and Gibson; Kaufmann, Ulrich and Wilson.

Brooklyn-New York—Postponed on account of rain.

Second Game:

Boston . . . . . 010000020— 3 11 0
Philadelphia . . . 00022010x— 5 10 0

Wertz and Hogan, Gibson; Scott, Mills and Wilson.

AMERICAN LEAGUE.

First Game:

Philadelphia . . . 3000?1010— 5 13 1
Boston . . . . . 000100000— 1 6 2

Quinn and Cochrane; Lundgren and Hartley.

Detroit . . . . . 102210030— 9 14 0
St. Louis . . . . . 030011300— 8 10 3

Gibson, Hankins, Stoner and Woodall; Vangilder, Nevers, Stewart and Schang.

Second Game:

Philadelphia . . . 400030000— 7 15 2
Boston . . . . . 000202022— 6 9 2

Walberg, Pate and Cochrane; McFadyen, Harriss, Russell and Hoffman, Hartley.

SOFT BALL NOTES.

The Examiner Softball team are playing an exhibition game with Dr. Smith's Lakefield team, in Lakefield on Friday night, July 8.

PHILLIES WIN DOUBLE-HEADER

Advance to Sixth Place in National League Race.

RUN WINNING STREAK

NEW YORK, July 7.— (Canadian Press.)— The Phillies advanced to sixth place in the National League race at Philadelphia by twice trimming the Boston Braves, 6 to 4 and 5 to 3, to run their winning streak to three straight.

The relief pitching of Dutch Ulrich, who permitted three hits and held the visitors scoreless after succeeding Tony Kaufman in the first inning, was the highlight of the opening struggle. A five run rally off Hugh McQuillan in the third, settled the contest.

Jack Scott kept the Braves in check in the final game. He yielded 11 hits, one a home run by Jacques Fournier with Farrell on base in the eighth.

Brooklyn at New York, rain.

Only games scheduled.

GAME CALLED OFF.

The Lockworks-Examiner game, scheduled for tonight, has been called off. This is due to a decision of the Executive Committee who through a misunderstanding, thought that the local league had to declare a winner for the Ontario finals by July 15th. A winner is not necessary until August 15, so the Committee decided they would not rush the teams. As the Lockworks and Examiner have played one game this week it was decided not to send the teams right back, hence the game being called off.

OUR BOARDING HOUSE — By Ahern

Five Records Set For Power Boats

ALBANY, N.Y., July 7.—(Canadian Press.) — Five new world speed records for power boats were established on the Hudson River here yesterday.

Miss Spitfire V, owned by James H. Rand, Jr., and driven by Ralph Snoddy of Los Angeles, made one mile at a rate of 64.28 miles an hour, upsetting the former record of 60.11 miles, on a six mile run, three miles up and three miles downstream. Miss Spitfire V, tore over the water at a clip of 62.88 miles an hour, another record performance. The craft is in the 151 class for hydroplanes. The other records were for small power outboard motors.

FAVORITES LEAD IN AMATEUR GOLF

Three of Four Third-Round Matches Today be International.

HAMILTON, Ont., July 7.—(Canadian Press.)—As a result of yesterday's second round matches in the Canadian Amateur Golf Championship at the Hamilton Club, three of the four matches to-day will be international affairs, the field having been reduced to three Americans, one of them being Frank Thompson, a Canadian playing from the Knollwood Club of Chicago, and five Canadians. Three of the survivors of yesterday's play are former winners of the title, Frank Thompson, 1921 and 1924 champion, Don Carrick winner in 1925, and Sandy Somerville, the defending champion.

The Thompson Brothers, Stanley and Frank, were principals in the closest matches of the day, Stanley being carried to the home hole before he eliminated W. Henderson of the London Hunt, 2 up, while Frank was carried to the thirty-fifth by J. C. Mackie, before winning 2 and 1.

Don Carrick and Somerville, both of whom are in the lower half of the draw, showed strong form in yesterday's matches. Somerville was especially strong against Paul H. Hyde of the Buffalo Country Club although the latter kept on his tail until the sixth hole in the afternoon. Somerville drew away with successive birdies at the sixth and seventh and made the turn for home three up. He lost little time after that, winning three of the next four holes and halving the other.

MARMORA NEWS.

MARMORA, July 7.—Mr. and Mrs. L. Crawford spent the week end in Kingston.

Mr. and Mrs. G. Hunter, of Toronto, are visiting Mr. and Mrs. Frank Leal.

Mr. and Mrs. Frank Leal spent the week end in Smith's Falls.

Mrs. Crawford, of Kingston, is visiting her son, Mr. L. Crawford.

OSHAWA WILL BE HERE SATURDAY TO MEET PETES

Billy Benson's Motorists Billed for Battle at Riverside Park.

A REAL FIGHT

Petes Will Scrap Former Umpire for Every Point Saturday.

Local ball fans who have been waiting for many weeks to see a senior clash will get their inning on Saturday when the Oshawa club of the Lakeshore League, with whom the Petes will likely have to clash in the finals for the Lakeshore title, will be here to try conclusions with the Peterborough seniors.

The battle will be a scrappy one.

The Oshawa club is under the Management of Billy Benson, former Central Ontario League umpire, with whom the Petes had many a clash in years gone by, and Manager Swanston's crew will battle with Benson for every point Saturday.

The Petes' manager is going to send Al. Heckman in to curb the Motorists, and the strongest line-up of the season will be behind "Heck." A new outfielder with a reputation as a hitter will be in action, and altogether the Petes hope to show a winning combination, ready for the play-offs and the right to go into the O.B.A.A. series.

Saturday's game is called for three o'clock at James Stevenson Park.

JERSEY CITY DEFEAT STARS

Wage Uphill Battle to Win Second Game of Series.

BREAK TIE

NEW YORK, July 7. —(Canadian Press.) — Jersey City defeated the Stars 10 to 7 at Syracuse in the second game of the series yesterday. After Syracuse went in front with a four run attack in the fifth inning, the visitors waged an uphill battle and broke a 7-all tie with a three-run rally in the ninth. Shannon and Monohan uncorked a home run each, the latter also driving out a double. Shannon connected for a pair of singles as well. Kapl of Syracuse also hit for the circuit.

Reading at Toronto, rain.

Only games scheduled.

THREE to FIVE MINUTES to FORTY THEATRES AND ALL SHOPS

HOTEL ST. JAMES

TIMES SQUARE NEW YORK CITY
JUST OFF BROADWAY AT 109-113 WEST 46th ST.

Much favored by women traveling without escort.

Rooms $2.50 up with Bath $3.00 up

Send Postal For Rates and Booklet
W. JOHNSON QUINN, Pres.

The POOR FISH!

It Hasn't a Chance When You Use the Pikie!

They just can't resist the famous Pikie Minnow—Bass, Pickerel, Lunge and Pike—big ones and small.

Thousands of anglers everywhere claim that by actual performance it is the most deadly and most consistent killer of all game fish.

The Baby Pikie Price $1.00

Try the Pikie Yourself

See the five different Pikies at your nearest A. L. & W. dealer. Note the true-to-nature color and shape, and the life-like swimming movement. They are scientifically designed to fool 'em all, and they do it.

Invest one dollar in a Pikie Minnow and get a thrill from some real strikes.

Substitutes are not "just as good."

Made in Canada exclusively by
Allcock, Laight & Westwood Co. Ltd., Toronto

PLAY SAFE ALWAYS BUY ALW BEAVER BRAND TACKLE

We sell ALLCOCK, LAIGHT and WESTWOOD FISHING TACKLE, including the famous PIKIE MINNOW.—T. H. ASHBY, 200 RUBIDGE STREET.

CAMPBELL AND BEST feature the ALLCOCK, LAIGHT, and WESTWOOD FISHING TACKLE. A full line carried.—134 HUNTER STREET.

For a complete selection of the celebrated ALLCOCK, LAIGHT and WESTWOOD TACKLE, come to PETERBORO HARDWARE CO., LTD.

JULY 11-16

PETERBORO ALL NEXT WEEK

MILLER BROS. SHOWS

THE TENT CITY

GREATEST TRAVELLING EXPOSITION TOURING CANADA

500—PEOPLE—500. 35—RAILROAD CARS—35

25—BIG SHOWS—25. 12—MAMMOTH RIDES—12

1001—Surprises, Wonders, Marvels, Curiosities—1001

Free Acts, Bands, Novelties, Freaks, Wild Animals

FAIR GROUNDS

FREE ADMISSION TO SHOW GROUNDS

9d, 11, 1851

Theatres

AT THE REGENT.

MARIE PREVOST IN "ALMOST A LADY"

The feature picture at the Regent Theatre has the pretty brunette, Marie Prevost, as a heroine. She is a dress model in a fashionable establishment whose owner, Henri, has a penchant for pretty women. But Marcia Blake evades him and become involved in an adventure with a fictitious Duke and a rich lady aspiring to a stellar role in society. This lady, Mrs. Riley, gives a party and invites Vonna Vola, an eminent authoress, and the Duke, as her guests. Both fail to appear, but a young man who arrives unexpectedly is taken for the latter and the pretty modiste's assistant, Marcia Blake, essays the role of the former, on the plea of her frenzied hostess. She has a hectic evening with the young man, who persists in talking to her as do the gentlemen in her books, while she endeavors to hold together a gown of her hostess, basted for the occasion. Complications ensue when her young brother, fired with a mania for saving his sister from pursuing males, has the bright idea that she has been the object of unmannerly attentions. The young man saves his sister on several occasions, much to her embarrassment, but the affair winds up eventually to a satisfactory conclusion.

The programme also includes one of the very entertaining Buster Brown and Tige bits, in "Buster's Picnic," a Grantland Rice Spotlight, and a travelogue, Trip to the Yukon. —Jeanette.

OIL SPOTS

and grease stains that mar the beauty of your clothes can be easily removed by using

PARKE'S

Knoflame

A non-inflammable, cleansing liquid that removes grease and oil stains from clothing, rugs, upholstery and all fabrics.

—25c, 50c, $1.00—

BOND'S DRUG STORE

Corner George and Hunter Sts.

CAMERON WINS.

Former McGill Rugby Star Captures Ottawa Golf Title.

OTTAWA, July 7. Canadian Press. —R. J. (Joe) Cameron, former McGill University Rugby star, won the Ottawa and district golf championship over the Rivermead course yesterday.

LAWN BOWLING

The following games are scheduled for to-night:

Mayneord vs. Bacon.
Taylor vs. Sedgewick.
Bennett vs. Wyllie.
Cairns vs. French.
Freeman vs. Allan.
Gimblett vs. Oke.

GREAT COMEDY SUCCESS

"The PATSY"

Three Acts of Laughter and Romance

Presented by a New York Cast

Third Night

DOMINION REDPATH CHAUTAUQUA

IN PETERBORO COMMENCING SATURDAY, JULY 16TH, CLOSING WITH THURSDAY EVENING'S PERFORMANCE, JULY 21ST

One of Many Big Attractions

Season Tickets Only $2.50

Amusement Tax Extra

Tickets on Sale at the following Drug Stores: Kent's, Bond's, Payne's, McDermid & Jury, Lynch's, Warnes, and at Mason's East City Store, Peterborough Milk Products, Maher & Wesley, Peterborough Examiner.

CADET TEAM WINS PRIZES

Capt. Hunter Wins N. R. A. Badge in Shoot-off With Team Mates.

SENIORS SHOOT NEXT.

BISLEY CAMP July 7. Canadian Press. — A team of cadets from Hamilton, Ont. here with the Canadian team, has put in splendid individual performances on the Bisley ranges during the early part of the National Rifle Association's great meeting here.

The first three places in the service rifle shoot for the N. R. A. special badge, were all captured by the Hamilton cadets, Capt. Hunter, Lieut. Matchett, and Lieut. Hilson, each scoring 99 out of a possible 100. They shot off again for the badge, and Capt. Hunter won.

Lieut. Hilson got a possible 35 in one of the sweepstakes, as did Capt. Hunter, and Lieut. Matchett and in addition Hilson recorded 34 out of 35 in a snapshooting contest.

Captain J. R. Cornelius of Hamilton, coach of the team, is delighted with the cadet's successes and general behavior. They have made many friends here.

The Canadian Bisley team itself will finally swing into serious competition to-morrow, with the shooting of the Donegall Challenge Cup, and its connected qualifier and the Conan Doyle challenge statuette and service rifle events.

The three are squadded competition. In the Donegall and qualifier ten shots are fired at 200 yards; in the Conan Doyle seven shots are red at 200 and 500 yards.

GOLF NEWS.

ROY JUNIOR TROPHY

Medal Play

To be played on or before July 14.

Miss J. Fraser vs Miss F. Ackerman.

Miss B. Ackerman vs Miss Margaret Denne.

Miss Mary Denne vs Miss M. Bonbridge.

Miss J. MacDonald vs Miss V. E. Davidson.

Miss G. Comstock vs Miss A. MacDonald.

Miss E. Killaly vs Miss Isobel Davidson.

Miss M. Reynolds vs Miss M. McCulloch.

Miss M. Morphet vs Miss M. Mason.

Winner please mark off opponent's name or both names will be eliminated from next round.

R. R. HALL TROPHY

To be played on or before July 12.

Mrs. J. F. Strickland vs Mrs. G. Wood.

Mrs. G. G. Graham vs. Mrs. F. L. Roy.

DUNSFORD PERSONALS

DUNSFORD, July 7.—Mrs. Charles Fergueson and their daughter, also Mr. and Mrs. George Nicholson, of Toronto, motored to Dunsford to spend the week end with Mr. and Mrs. George Burgess.

Mr. Harold Humphery, of Detroit, spent the holiday with his parents, Mr. and Mrs. Fred Humphery.

Mrs. Mac Telford, of Bobcaygeon, spent Tuesday afternoon at the home of Mrs. Charles Thurston.

Mr. Burwell Kennedy and his niece, Miss Helen Burgess, of Woodbridge, motored to Dunsford on Saturday to visit his parents Mr. and Mrs. W. B. Kennedy.

Messrs. Clive Tully, Leverne Mitchell and Delmar Robertson, of Detroit, motored home to spend the holiday with their parents.

Miss Luella Hill, of Bobcaygeon, is spending a few days with her sister, Mrs. Walter Hore.

Mr. Harold Thurston, of Detroit, is spending a couple of weeks with his parents, Mr. and Mrs. W. M. Thurston.

Miss Olive Robertson, of Toronto, spent the holiday with her parents, Mr. and Mrs. J. J. Robertson.

Friends of Mr. Walter J. Thurston are sorry to hear of his illness.

Mr. and Mrs. Fred Maires, of Lindsay, spent Sunday with Mr. and Mrs. Jack Maires.

Mr. Ross McGahey, of Oshawa, spent the holiday with his parents Mr. and Mrs. James McGahey.

Canadian Pacific

World's Greatest Travel System

SAILINGS

FROM MONTREAL

To Liverpool

July 8 Aug. 5 .....Minnedosa
July 16 Aug. 12 .....Montclare
July 22 Aug. 19 .....Montrose
July 29 Aug. 26 .....Montcalm

To Belfast-Glasgow

July 21 Aug. 18 .....Melita
Aug. 4 Sept. 1 .....Metagama
x Via Greenock.

FROM QUEBEC

To Cherbourg-Southampton-Antwerp

July 13 Aug. 10 .....Montnairn
July 26 Aug. 18 .....Montroyal

To Cherbourg-Southampton-Hamburg

July 20 Aug. 16x
Empress of Scotland
July x 27 Aug 24
Empress of France
Aug. x 3 Aug. x 31
Empress of Australia
x To Cherbourg-Southampton only.

ASK ABOUT OUR TOURIST THIRD CABIN AND EUROPEAN TOURS.

Apply to Local Agent J. E. PARKER
Can. Agent Ocean Traffic, C.P.R. Bldg., Toronto.
Adelaide 2105.

LOCAL BOWLERS WIN CAREW CUP

Four rinks Pass Preliminary Round, Cairns Winning Out.

LINDSAY TOURNEY.

LINDSAY, July 7. — Lawn bowlers do not like wet weather any more than curlers like soft ice. Bowlers in this district out for a holiday, and attending the first tournament of the season at Lindsay yesterday, were keenly disappointed when Jupiter Pluvius interfered. It did not rain hard enough to put a dead stop to the tournament, and yet it was wet bowling, and not very satisfactory.

Lindsay Community Bowling Club had arranged for a big tournament. The greens were in very good shape, having been changed from south and north to east and west. The new club quarters added to the accommodation of the visitors. But the rain interfered.

Bowlers from Cobourg and Peterboro on the East from Whitby, Oshawa and Port Perry on the South, and from Sunderland and Cannington on the west and north, gathered for the tournament.

Despite the head it was decided to go ahead, the visitors being quite content to play in a misty rain rather than go home without playing.

Play in the Carew Cup, the main event, started, with seven greens in use, and there were a number of close games, and considerable good bowling, despite the disagreeable circumstances.

At noon hour it was decided to call a halt until two o'clock hoping that the weather would break bright and clear.

Carew Cup Preliminary.

Games in the morning in the Carew Cup preliminary resulted as follows:

Lindsay.		Cobourg
H. V. Rogers	10	W. Delaney 9
Cobourg.		Cannington.
A. H. Greenwood	11	N. McLeod 6
Peterboro.		Sunderland.
Cairns	14	Pinkham 5
Lindsay.		Cannington.
A. J. Brennan	10	W. Livingstone 7
Peterboro.		Port Perry.
E. J. Cullen	12	M. Betcher 6
Peterboro.		Lindsay.
T. C. Elliott	16	J. Burns 7
Cobourg.		Lindsay.
Capt. McCullough	12	J. Mackey 9
Peterboro.		Lindsay.
C. Seymour	15	Lamb 7

In the final draw the Peterboro rink, composed of G. F. Cairns (skip), W. J. Oke, W. R. Fox, J. M. Bacon, won against Rev. M. Scott (skip) of Cannington Ont.

This is a great honor for the Peterboro Bowling Club this rink having won the Carew Cup three years in succession.

Thirty rinks competed in the tournament.

PICNIC HELD ON CHURCH GROUND

Rain Prevents St. John's Sunday School Outing at Oval.

MANY IN ATTENDANCE.

St. John's Sunday School picnic was held yesterday afternoon on the grounds of the church and in the Parish House owing to the wet weather. It was to have been at Nicholls Oval.

The sports programme was run off on the grounds as soon as the rain ceased, and in spite of weather conditions there was a good attendance.

Preparations were made by the following committees: — Refreshment Committee: Mrs. G. S. Parlour, convenor, assisted by Mrs. W. F. McWilliams, Mrs. Robert Ross, Mrs. W. H. Lacey and Miss Waddington. Sports committee for boys and boys' prizes: Bert Graham and David Batchelor. Sports committee for girls and prizes: Miss Minnie Long and Miss Marjorie Evans.

Winners of prizes were as follows:

Girls' race, 9 years old—1 Hilda Freeman; 2 Salvia Martin.

Girls, 10 years—1 Catherine Lacey; 2 Phyllis Pitchford.

Girls, 11 years—Betsy Scott and Olive Shurety.

Girls, 12 years—Dorothy Pitchford and Margaret Dainton (equal).

Girls, 13 years—Sylvia Vollans, Margaret Scott.

Girls' three-legged race — Gladys Defoe, Dorothy Pitchford.

Girls' relay race—Sylvia Vollans and Barbara Gray.

Boys, 11 years and under — Roy Pitchford and George Walton.

Boys, 11 and 12—Jack Gardiner and Thomas Martin.

Boys, 13 and 14—Fred Ford and Nelson Stanger.

Boys, 15 and over—Eric Haley and Charlie Butcher.

Boys' sack race, under 13 — Jack Gardiner and Thomas Martin.

Three-legged race, open—Jack Gardiner and Nelson Stanger.

Sack race, open—Jack Gardiner.

Boys' hat race—Jack Gardiner, Fred Ford.

Teachers' race—Mrs. G. S. Parlour.

Teachers' race, men—Bert Graham.

Young ladies' race—Ruth Budd and Lily Groombridge.

After refreshments were served the prizes were distributed by Mr. E. Sorby, superintendent. There were present also the vicar, Rev. R. C. Blagrave, the secretary of the S.S., Mr. Harold Lang, and the librarian Mr. Jack Marshall, besides Mrs. L. Stanton and other members of the staff.

The treasure hunt prize was won by Charlie Butcher.

The refreshment committee wish to thank members of the congregation of St. John's for their generous contributions. Refreshments over were taken to the Children's Shelter.

Some experimenters of the near east are trying to transmute base metals into gold by formulas found in ancient Arabic manuscripts.

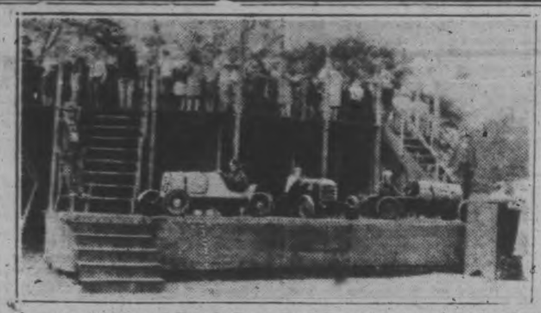

A group of Male and Female Dare Devil Racers, in the "Auto Speedway" with Miller Bros.' Exposition Shows, at the Exhibition Park all next week, July 11-16.

PRESIDENT GIVEN LIFE MEMBERSHIP

Mrs. Gordon Mann Honored By Gilmour Church Mission Circle.

At the meeting of the Women's Mission Circle of Gilmour Memorial Church, held this week in the home of Mrs. T. H. Graham, Aylmer street, Mrs. J. Gordon Mann, the president of the Circle, was made the recipient of a surprise gift, a certificate and pin indicating admission to life membership in the Women's Missionary Society.

The following address was read by Mrs. J. A. Young:

Mrs. Gordon Mann,
Smith Township.

Dear Mrs. Mann,—The members of Gilmour Memorial Mission Circle met here with much pleasure to greet you and to congratulate you on your fifteen years of faithful service as president of our Circle.

We realize that throughout the years your constant attendance at our meetings has not been attained without sacrifice on some occasions.

We are pleased to honor you with this certificate and pin for life membership in the Women's Missionary Society, as a token of our esteem and our appreciation of your unfailing sympathy and interest in the aims and undertakings of our Circle.

We rejoice with you that though small in numbers there is a genuine missionary spirit exhibited among our members and we pray that we may be permitted to continue working together for the glory of God and the advancement of His kingdom.

Signed on behalf of the Circle—Mrs. T. H. Graham, vice-president, Mrs. S. Blewett, secretary, Miss Mabel Paul.

Smith Township, July 4th, 1927.

Miss Mabel Paul made the presentation. Mrs. Gordon Mann, much surprised, thanked the Circle for the gift.

During her long connection with the Circle, Mrs. Mann was absent on only two occasions, one during a time of sickness and the other while attending a funeral.

The Rev. W. S. Edgar gave an address, surveying world-wide missionary activities. Mrs. Blewett read the minutes of the last meeting.

Papers on leper work were read by Mrs. Metcalfe, Mrs. Hammond and Miss Jean Paul. Mrs. Scott led in prayer. Mrs. Archer read the scriptures. Mrs. J. A. Young and Mrs. Joseph Mann sang a duet. The offering for lepers amounted to $8.35.

At the close of the devotional period a social hour was held. A motion of thanks to the hostess, Mrs. Graham, terminated the proceedings.

TO MAKE FILM

(Continued from Page 1)

of Campbellford (you know how many that is) is required to manipulate the traffic jam. It is a fact, however, that the prosperity of this association has come to the attention of the Government and a representative of the Ontario Government will be at Campbellford on Saturday first to take moving picture films of the proceedings. I will be there myself to give whatever assistance I can. All sections and classes in the town are behind the Circle, for they realize that its prosperity is good for the whole community situated in the heart of as fine an agricultural section as we have in this province.

"Another place which has made great strides is Millbrook, which has a candling station, where all eggs are delivered, candled, and graded. The farmers are paid according to the grade delivered, and the goods are sold on the same grades for which the farmer has been credited. Millbrook was the highest selling association we had last year. This association was organized by a joint meeting of producers and merchants and handles the produce under a definite agreement. It has been able to pay leading market figures, and has stabilized prices all through the county. Further, it has already a considerable reserve fund which now stands to its credit at the bank.

Growth at Peterborough.

"Port Hope, like some other localities, has developed into an outstanding poultry centre," said Mr. Buker, "and Peterborough, although it has not made the progress recorded by some other communities, will without doubt be the next in line, as is evidenced by the fine plant just outside the city on the Port Hope road. It may be recalled that an effort was made to place Peterborough on the poultry map in the same way as Napanee, for example, so far as dressed fowl were concerned. Possibly due to a lack of education, the first attempt was not as successful as it might have been and as a future attempt might be.

"Some of the finest turkeys in the Eastern Ontario market are raised in this county. As a result of educational work done in this county, the stock sent to the market is now much better finished than was formerly the case. The possibilities in the business are so great that one wonders why more people do not undertake it," concluded Mr. Buker.

Writ Must Come Soon For South Huron Vote

OTTAWA, July 7.— Writs for the by-election in South Huron, required by the death of John W. King, Progressive member of Parliament, will have to be issued within a fortnight. Mr. King died last January, but none of the parties was seemingly in a hurry to have a by-election.

The law, however, requires the issue of writs within six months after the official notification of the vacancy is received, and the last day is July 18. The election will be held in August.

It is reported here that things political are badly mixed up in the constituency, with three or four prospective candidates and faction fights, so it appears that a contest is inevitable.

BIG CARNIVAL COMING SUNDAY

Miller Bros. Will Be at Exhibition Grounds All Next Week.

NO FRAUD OR FAKE.

If present indications are any criterion, next week promises to be an unusual event in the annals of outdoor amusements, with the coming of the Miller Bros' Exposition Shows, the largest outdoor amusement of its kind ever to exhibit here.

Coming from the metropolitan cities of the United States, these shows made an invasion of the first-class Canadian fairs last season and so popular has become this attraction, that as soon as the advance advertising is seen, the amusement-loving public anxiously awaits the coming of the shows. The Midway will be conspicuous for its entire absence of fraud and fake shows and objectionable features, which is a radical departure from the ordinary tented amusement enterprise of its kind.

There are over five hundred people with the aggregation, traveling on a solid steel train of thirty-five double length railroad cars and the shows will arrive here Sunday afternoon over the Canadian National lines in two sections.

There are twenty-five big shows and exhibitions, twelve mammoth rides and a conglomerate assortment of curiosities, novelties and surprises. Among the various shows are the auto speedway with a group of daredevil riders of both sexes in thrilling and death-defying feats and racing within the narrow confines of a perpendicular and straight-wall enclosure. The Follies Review is a galaxy of sixteen sensuous, seductive sirens in a potpourri of songs and dances together with tableaux and living curtains similar to that seen in the current edition of the Ziegfield Follies.

Admission to the Fair Grounds will be free and a gala week is in store for those seeking amusement and high-class entertainment.

WESTERN JUNIOR TEAM IS COMING

Touring Baseball Team Secured For July 18.

What promises to be a good exhibition baseball game has been arranged by the Kiwanis Club for Monday, July 18th between Argos Juniors of Regina, who are on their jubilee tour of western and eastern Canada, and the local Kiwanis junior team.

These western boys form a strong team and the best junior team will have to be lined up here to give them a good battle.

Peterborough is fortunate in getting a visit of this crack team, as their original schedule called for them to play only in the larger cities. However, the Kiwanians are confident that good opposition will be supplied and that baseball fans here will be treated to a good game.

TWO 'QUAKES FELT.

Shocks at Seward, Alaska, Believed Caused By Volcanic Eruption.

SEWARD, Alaska, July 7 (Canadian Press).—Two distinct earthquakes were felt here last night. Belief was expressed that the shocks were probably the result of a minor eruption of Bogoslof volcano, on the island of the same name, eight hundred miles from here.

Mrs. T. J. Horkins, Dr. Harold Horkins, Queen street hospital staff, Mr. T. B. Horkins and Mr. and Mrs. W. B. Horkins, Mr. and Mrs. Harry Clark and son, Fred, all of Toronto, and Mr. and Mrs. George Horkins and sons, Billy and Earl, of Detroit were visitors here Saturday afternoon.

MOVIE STARS JOIN EQUITY

Majority of Hollywood Leaders Vote For Eight-Hour Day.

STANDARD CONTRACT.

HOLLYWOOD, Calif., July 7 (Canadian Press).—Several hundred actors and actresses, comprising the greater part of the leading film players, at a mass meeting last night voted to join the motion picture branch of the Actors' Equity Association and drafted a programme of working conditions.

The programme adopted declares for a basic agreement between actors and producers, a standard contract, and an eight hour day.

STRIKE TROUBLES SUGAR GROWERS

Queensland Farmers May Lose Crops Because of Transport Failure..

BRISBANE, Australia, July 7. — (United Press).—Strikes in the sugar-growing area of Innisfail to-day threatened farmers with the loss of their crops owing to the lack of means of transportation. All industrial activity has been stopped.

REGENT

3 Changes of Programme per Week 3

— Playing To-day —

MARIE PREVOST

—in—

Almost a Lady

A splendid little Comedy Drama that you will enjoy.

Featurette:

Buster Brown and Tighe

- in -

Buster's Picnic

PATHE REVIEW.

COMING TO-MORROW:

Rubber Tires

With Bessie Love and Harrison Ford.

Certain Indian tribes in Brazil eat the powdered bones of their ancestors.

Like the cool of a breeze at the mountain top

You are always sure of a cool, refreshing drink when you order "Canada Dry."

It isn't sickly sweet like so many summer drinks, but crisp and keen like the cool of a breeze at the mountain top.

One of the principal reasons for this is the fact that "Canada Dry" is made from the highest grade Jamaica ginger.

It lifts you up! Refreshes! Invigorates! Helps you to keep fresh and smiling to the end of the hottest day!

Buy "Canada Dry" in summer, therefore, not only because of the wonderful flavor, but because you know that you can depend on its unvarying purity and high quality. It has been served for years in great hospitals throughout Canada and now is also served in leading hospitals in the United States.

"CANADA DRY"

Write for Free Recipe Booklet "Surprises on Ice"

Made in Canada by J. J. McLaughlin Limited Toronto and Edmonton. Established 1890.

In U. S. A., Canada Dry Ginger Ale, Incorporated, New York

Wholesale Distributors: National Grocers Co., Ltd., Toronto

Accept No Substitute

"SALADA" TEA

ORANGE PEKOE BLEND

T43

The finest 'Orange Pekoe' in Canada.

Jhungle Breath

© 1927 by NEA Service

by Ben Lucien Burman

(Continued from yesterday.)

THIS HAS HAPPENED

Attempts have been made on the life of ELISE MARBERRY, an American girl owning considerable property near the little town of PORTO VERDE in west central Brazil.

Several mysterious deaths have occurred, but so far she has escaped harm, due to the shrewdness of her cousin and protector, VILAK, who masquerades as her attorney under the name of DAVIS. Vilak, a curious mixture of American and Oriental blood, is a student of criminology. He tries to persuade Elise to leave the country, letting him stay with his friend, LINCOLN NUNNALLY, an elderly American chemist, to solve the mystery.

After her two-year-old orphaned nephew is kidnapped, to be found again by the alert Vilak, and another attempt is made on their lives, Elise agrees.

Her departure is prevented by threat of floods. Messengers ride through the countryside, warning the natives. Vilak decides to go to the house of GAYLORD PRENTISS, a recluse and a forbidding man and an enemy of Elise's, whom she suspects of a knowledge of the conspiracy against her. Nevertheless, she agrees it is their duty to warn him.

Vilak learns that the flood warning was a ruse to get Prentiss out of his house and so informs him. The party is besieged in a small stone tower next to Prentiss' house by armed attackers. Vilak finally disperses them by dynamiting a dam and causing a real flood. When the water recedes they discover Prentiss has gone.

The next day, TINKY, Elise's little nephew, is stolen again. The trail leads into the jungle. A native reports Prentiss has been seen with a baby. Vilak makes preparations for a long journey in pursuit. With natives, trackers, they take up the trail.

NOW BEGIN THE STORY

CHAPTER XXXV.

For two more days they traveled without seeing a sign of either humanity or human habitation except the sharp machete cuts in the branches and the crushed vegetation underfoot which showed them their course.

Then on the morning of the fifth day out from Porto Verde, on a low mound rising slightly above the level of the forest, they came to what appeared to be a secondary trail coming from a slightly different direction and joining their own.

Here Vilak examined the ground carefully. Between clumps of tall grass he found a number of cigaret stubs. They were filled with a cheap, coarse tobacco, rolled by hand. Evidently the smoker had exhausted his supply of papers, for most of the cigarets were rolled in bits of newspaper, torn envelopes, and other odds and ends a man ordinarily carries in his pocket.

Quickly Vilak picked these up and deftly unrolling them, spread them out upon a log. He concentrated his attention upon the bits of envelope. A moment later he grunted; then extended two of the scraps to Elise. "Look at that," he flashed.

The fragments bore part of an English postmark and the full name of Elise's English foreman who had escaped from the Porto Verde jail after the murder of Tony Barbetta.

When they halted at noon for the midday meal, Vilak distributed rifles to half of the natives who had hitherto been permitted to carry only spears. "We're being watched all the time now," he said to Elise and Nunnally, who had glanced at him inquisitively. "No use worrying about it, but I'm certain it's so. I've heard rustles in the tress three or four times this morning. They weren't caused by monkeys or we'd have known it by being screamed at, or having sticks and fruit rained down upon us."

That night the guard was doubled. The hidden watchers, however, gave no sign of their presence.

It was almost a week later when the sun was high in the sky that they came within sight of their first Indian village, twenty or thirty reed huts built in the shape of low cones so that in the distance they appeared like great gray anthills. As they approached, the Tartar-like guide suddenly gave three loud cries and began a long noisy rhapsody in a high-pitched, wailing dialect.

Four warriors of the village came hurrying out from the rush shelters, holding drawn bows. They planted themselves squarely in the path of the newcomers. Completely naked except for a breech clout and undecorated except for a little striped tattooing around the elbows and knees, they stood rigid, shining bronze statues barring the way.

"Marvellous bodies," Vilak murmured to Nunnally as the guide continued his shrill oration. "Pronounced Oriental strain in them, too, undoubtedly. Look at the shape of their heads and the slant of their eyes. That tattooing also is absolutely the same as I could show you in a hundred places in the islands off East Asia. Judging by the way they're looking at us, we're the first white men they've seen."

The guide's declamation at length ceased. The headsman of the village, a grizzled, withered shell, who appeared as though three centuries had passed over his long gray head, stalked gravely out from the largest hut. Behind him toddled two enormously fat old women.

He grunted to the rigid warriors. Their bows relaxed, they moved off to the wall of the structure from which the headman had come. The chief engaged the guide in a short parley, then convinced that the newcomers' intentions were not hostile, greeted them cordially. Food was brought, swamp-deer, roasted tapir, berries, and set on grass mats. Vilak responded to the courtesy by presenting his host with a necklace of atrociously colored beads, of which he had been careful to bring a liberal supply.

The headman barked an order; all the women in the village, who had been curiously peeping at the newcomers through the cracks in their houses, ran forward. They began a dance.

They were in a long, compact semi-circle, violently hopping up and down, darting forward and leaping back, all to the accompaniment of a skin drum which a purple-feathered Indian was beating frantically, when Vilak happened to strike a match to light a cigaret.

The flare of the tiny flame was as though lightning had struck the assembly. The women ran screaming back to their houses; the soldiers threw themselves flat on the ground, beating their heads at Vilak's feet; the withered chief darted behind a tree.

Seeing the panic, and instantly comprehending its cause, Vilak blew out the flaming match. The chief saw and slowly began coming from behind the tree; the bowmen scrambled to their feet; the women one by one drifted back.

"Lord, what an effect!" chuckled Vilak to Nunnally, as the chief advanced with some hesitancy to them. "Silly of me, though. Should have known that practically all the tribes we'll meet are fire worshippers. Commonest thing in all savage life. Undoubtedly never saw a match before. They'll be turning us into gods, and making us eat rancid butter the way they do in Tibet if we're not careful.

The chief warily sat down beside him. Vilak let him feel the box, examine the match itself, then painstakingly demonstrated how the fire was created by striking the one against the other.

The old man grinned, then eagerly followed his example. His delight was unbounded when Vilak presented him with the marvel. The broken line of dancers reformed; the dance proceeded to a furious climax and ended. More tapir and berries were brought.

Vilak now tried talking to his host in the Guarany dialect, which extends like a mother-tongue through most of the savage tribes of South America. Finding himself understood, he inquired whether the Indians had seen any other travelers lately pass that way with a child.

The chief shook his head. His village was a hunting village; regularly all the men went off to the jungle, leaving none but the women and children behind. At these times the women dared not venture far from their houses, and consequently knew nothing of what passed in the nearby forests. The men had just returned from a week's hunt the day before; therefore he could tell them nothing.

The chief asked Vilak his destination. Vilak pointed vaguely off into the direction the trail had been constantly leading. The chief shook his withered head again and grunted. "No go there. Listen me, Bagarundi. Spirits there. No go. Devils there. In valley. Green valley. On mountain. Red mountain. Devil mountain. Kill you. Kill girl. Quick. Too quick. Listen Bagarundi." Bagarundi wise."

At the chief's urgent invitation, they pitched their camp in the village for the night. Then a smudge fire was kindled to drive away the swarming mosquitoes; the old man began droning out the ancient legends of his people to all his visitors who could understand.

Shortly before midnight the Americans entered the hut which had been reserved for their reception. Vilak poked a suspicious-looking corner with a stick to rout out any tarantulas that might be hiding within, then hung his hammock.

"I'd be convinced now that these South American Indians were Asiatic in their origin even if I hadn't been before," he said to Nunnally as he disentangled a hook which had caught in the mesh.

"Those legends the old man related tonight can be reproduced in half a dozen places in Eastern Asia and the Asiatic islands. That story about the man who walked through the fire and thereby became a god, particularly. It's almost like being in the Malay archipelago to hear it again. They still walk through fire, for that matter, in some of the outlying Japanese islands and Fiji and Guinea. A trick, of course. Know exactly how it's done. It's the way the shamans and priests keep their power.

"World's a pretty small place. Interesting chap, this old man. Doesn't seem very encouraging about our prospects ahead."

(To be continued.)

FAMILY RACE.

CLINTON, Mich., July 7. — Four children in the family of Rev. and Mrs. B. A. Cramton were graduated this year. Paul 17, completed his high school course and will enter Michigan University from which Irene, 21, is just being graduated. Hilda, 23, was graduated from State Normal College, and Ada 20, completed her course at Blissfield Normal School.

RATS TELL HOW FAST CITY GROWS

BALTIMORE, July 7.—If you'd know what the population of New York will be in 2000 A.D., go ask the rats.

The studies of a rat's growth in Johns Hopkins University here have resulted in the demonstration that the increase in population in a given region can be foretold with almost unbelievable accuracy.

The cycle of expansion found in plants also applies to human life and its progress, the scientists hold.

A drop of water may contain as many as 100 forms of life, visible under a microscope.

Tillie the Toiler — A SURE-FIRE SUGGESTION. — By Russ Westover

BRINGING UP FATHER — By Geo. McManus

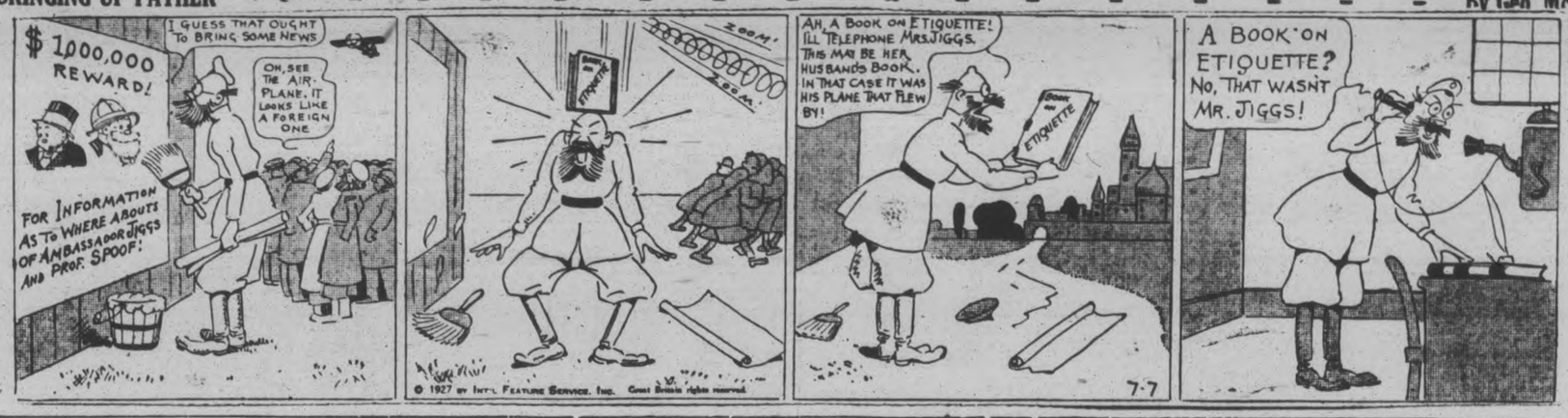

OLIVER'S ADVENTURES — THE EXPLA NATION. — By GUS MAGER

THE BATTLING BROWNS

LUKE AND HIS UKE

FAMOUS TROUBLE MAKERS

"Let the Clark Kitchens help you"

Excellent food

nutritious delicious

CLARK'S Pork and Beans

ask for CLARK'S

Sold Everywhere

25-27

W. CLARK, Limited, Montreal, P.Q., St. Remi, P.Q., Harrow, Ont.

OUTLINE OF SCIENCE — CCXXVI—Why An Airplane Flies. — by MAX HAHN

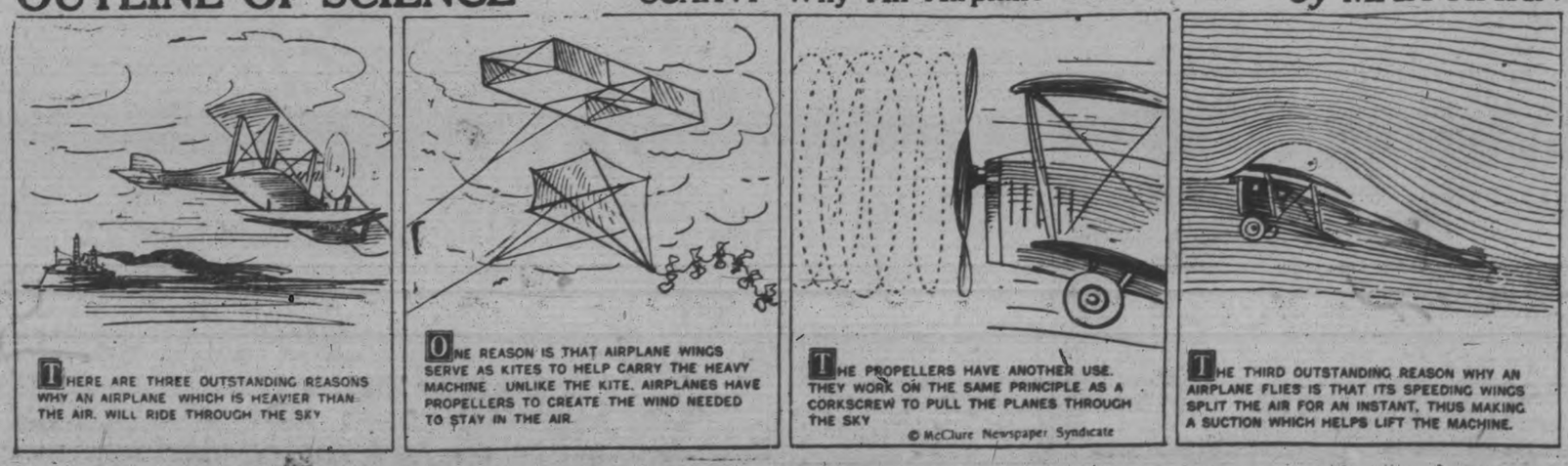

The Molehill that Makes a Mountain

A Little Classified Ad produces Enormous Results

PHONE 1600

WE WILL SEND FOR YOUR COPY

Rates, if prepaid:
1 cent a word or figure for first insertion.
1/4 cent a word for repeats.
25 words, one time 25c
25 words, three times 50c
25 words, five times 75c

a For Sale—General

STREET MAPS FOR SALE OF THE City of Peterborough. All streets shown and locations of manufacturing plants only 50c. At The Examiner office. dtfA

HEMLOCK SLABS, $3.50 PER LOAD. Buttings, $2.75. 'Phone 1876J. 3d-5-7,9-6776A

ONE SMALL SIZE REFRIGERATOR, almost new; One Wood Cook Stove. Apply 53 Lock Street. 3d-7-6799A

FRUIT AND VEGETABLES, FRESH Daily. Factory Cotton Remnants, extra cheap. "Record Store," cor. Smith and Reid. 3d-7-6817A

4-FT. WHITE ENAMEL BED, WITH Springs, $5.00. 'Phone 2483W. 3d-7-6814A

DRY HEMLOCK SLABS, $3.25; BUTtings, $2.25. 2930J. 3d-8-6838A

A UNIVERSAL FAVORITE RANGE, in good condition, wood or coal, with reservoir and warming closet. Price reasonable. Apply Mrs. Herb. Rosborough, R. R. 4, Peterborough. 'Phone 992 r 6. 3d-8-1899A

ONE GOOD RIPSAW, COUNTER Shaft with Pulleys, Double Emery Grinder, 12ft. Shaft with Pulleys and Bearings, and 2 h.p. Motor with Belts. $55.00 for lot. D. Scott, 14 Young Street, Peterborough. 3d-8-6827A

$425.00 NATIONAL CASH REGISTER, in good condition, for $150.00 cash. Also Two Gas Ranges, suitable for Boarding-house or Private Home. Apply Louis Yeates. 2d-7-1898A

TEAM MOWER FOR SALE. PHONE 2047J. 3d-8-1885 A

CANOE, 16 - FOOT, BASSWOOD, cheap. Apply last House Park St. South. 3d-7-6786A

1 GRAVITY WASHER, Tub Stand and Wringer. 504 Bolivar Street. 3d-7-6791A

REMINGTON 30 REPEATING RIFLE, almost new. Call at 390 Smith Street Evenings from 5 to 7. 3d-7-6801A

8-PIECE DINING-ROOM SUITE, Fumed Oak, also Odd Pieces of Furniture. 51 Alfred Street. 3d-7-6806A

LIGHT DEMOCRAT, GOOD CONDItion. Apply Edwards' Butcher Shop. 3d-7-6808A

ONE FLAT PIANO, IN GOOD CONdition. 'Phone 721 r 13. 3d-7-6807A

ENAMEL GAS RANGE, 4 BURNERS, Oven, Broiler, etc.; like new, cheap. 208 Charlotte Street. 6d-9-6781A

2-BURNER ELECTRIC PLATE, nickle top, special wiring. 222 Perry Street. 'Phone 2050J. 3d-6-6780A

DEW WORMS. APPLY 569 ARMOUR Road. 3d-9-6785A

BICYCLE, CHEAP, 22IN. FRAME. Apply 156 London. 3d-6-6755A

BUY QUICK, SAVE MONEY! — 1 Road Grader, Double-acting Water Pump, Electric Heaters, Coal Stoves, and other Useful Tools and Materials. Apply at Car Barns, King Street. 4d-8-6803A

ONE FIRST-CLASS MOWER. APPLY Albert Wright, fourth house from Park on Howden Avenue. 3d-7-6511A

DEW WORMS FOR SALE. 'PHONE 1763J. 12d-163-6642A

b For Rent—Houses and Apartments.

FIVE-ROOMED HOUSE, GARDEN. Apply 471 Rubidge Street, or 'phone 822M. 3d-7-6793B

UNFURNISHED APARTMENT, CENtral; all conveniences; garage, heated; reasonable rent. Apply Mornings or Evenings, 174 Aylmer St. 3d-8-6836B

TO LET — SMALL HOUSE, LIGHT and water; central. 'Phone 626W. 3d-8-6824B

TWO FURNISHED ROOMS, SUITable for Light Housekeeping. Apply 64 Alymer (near Perry). 3d-8-6813B

COMFORTABLE FIVE - ROOMED Brick House, in first-class condition; newly decorated; conveniences, etc. Rent, $16.50. Apply 585 George. 2d-7-1831B

A ROOM FOR LADY, WITH BOARD or Light Housekeeping. 'Phone 26J. 3d-7-6798B

FIRST-CLASS FURNISHED FRONT Bedroom and Sitting-room; hot and cold water; use of 'phone. Call 613. 3d-6-6779B

NICE LITTLE FOUR-ROOMED COTtage, central, on Antrim, near George Street. Apply 181 Antrim. 6d-159-6704B

SMALL HOUSES, CONVENIENCES, vacant, central. 'Phone 1065W. 12d-158-6525B

b For Rent—Houses and Apartments.

COMFORTABLE HOUSE, CLEAN, garden; also Bright Flat, well decorated; good entrance. 'Phone 2211F. Apply 183 Antrim. 6d-158-6635B

6-ROOMED MODERN HOUSE. APply 256 Rubidge or 'phone 1495W. 3d-6-6777B

HOUSE, NO. 356 STEWART. IMMEdiate possession; all improvements, $20.00. W. J. Hancock. 6d-9-6757B

HOUSE, REASONABLE RENT TO right party. Apply 502 Stewart St. 6d-7-6727B

HOUSE, 356 STEWART. ALL IMprovements, $30.00. Immediate possession. Apply W. J. Hancock. 6d-10-6810B

LADY, IN GOOD HOME, WOULD rent beautifully Furnished Room; desirable locality; central. 'Phone 899 J. 3d-6-6783B

c For Rent—General

FOR RENT — MODERN, HEATED Apartments; apply 437 George St. dtf-1868C

No. 385 WATER STREET; SUITable for store or office; immediate possession; apply 437 George St. dtf-1607C

TWO OUTSIDE OFFICES IN BANK of Toronto building; heated; apply Bank of Toronto. dtf-1529C

GARAGE. APPLY 204 BROCK Street. 3d-6-6772C

FOR RENT—HEATED OFFICE ON George street. Apply 437 George street. dtf-C

TO RENT—STORE NO. 374½ WATER Street; apply to 437 George street. dtf-340

d Real Estate.

FOR SALE — TWO GOOD LOTS, cheap; consider Car. 'Phone 1014J. 3d-8-6831D

FOR SALE — MODERN 6-ROOMED House, very desirably situated in the West-end. This House has just been finished, and has every convenience. Easy terms (Monthly Instalments if desired). Apply 437 George Street. dtf-1764D

SAWMILL AND EQUIPMENT, AS A growing concern, at Young's Point, also Quantity of Logs and Lumber, Horses, Waggons, and Equipment. Apply Bruce Johnston, Peterborough. 'Phone 544 r 3. 6d-7,9,12,14,16,19-6822D

SEVEN-ROOMED HOUSE ON McDonnel Street; all conveniences, hardwood floors. Box 6787, Examiner. 3d-8-6787D

FOUR HOUSES, ONE BRICK IN THE City, Three in North Monaghan. Apply Frank Peters, Braidwood Ave. 3d-6-6778D

A SEVEN-ROOM HOUSE AND about an Acre of Good Land, with a number of apple trees; ideal for market garden; on west side of Monaghan Road; no city taxes. Apply No. 5 Frank Street. 3d-6-6763D

e Summer Cottages.

FOR RENT, BEAUTIFUL COMMODlous Cottage at Chemong, belonging to D. Hughes-Charles. Apply Mr. Jobe, Postmaster, Bridgenorth, for keys. 6d-157-6661E

f Boarders Wanted.

BOARDERS WANTED, ALL CONveniences; use of 'phone; central. 'Phone 2786J. 3d-8-6835F

BOARDERS WANTED, BUSINESS Girl or Working Man. Apply 284 Brock. 3d-6-6764F

TWO FURNISHED ROOMS, SUITable for Light Housekeeping; central; conveniences. 'Phone 879J. 4d-9-6815F

ROOM AND BOARD, CENTRAL. 'Phone 2452W. 3d-8-6823F

GENTLEMEN BOARDERS; ALL conveniences, use of 'phone. 'Phone 1376W or 199 Simcoe Street. 3d-8-6829F

WANTED, BOARDERS; CENTRAL; conveniences. Apply at 131 Aylmer Street. 'Phone 1122W. 3d-6-6730F

g Help Wanted—Male.

YOU CAN EARN $10 TO $25 A week in your spare time at home writing showcards. No canvassing or soliciting. We instruct you and supply you with work. Write to day. The Menhenitt Company Ltd., 37 Dominion Building, Toronto.

YOUNG MAN TO QUALIFY FOR Sales Position, with splendid prospects; over twenty-one; will train good man. Apply, 9-10, Dempster, King's Hotel. 1d-6-6821G

EXPERIENCED WORKMAN, FENCE Builder, also Farm Hand. Apply C. E. Deck, R. R. 5, Peterborough. 3d-7-6797G

500 MEN WANTED TO BECOME live partners in Peterborough Exhibition. None but boosters need apply. d.tf.E

h Help Wanted—Female

COOK FOR AUGUST AND SEPTEMber. Apply Supt. of Y.W.C.A. 3d-6-1863H

EXPERIENCED COOK TO GO TO Sand Banks, Prince Edward County, until end of August. Wages $60.00 per month. Apply C. H. Ackerman, 475 Hunter Street, or 'phone 150. 3d-6-6769H

j Employment Wanted.

WANTED, BY RELIABLE PARTY, Laundry Work to do at Home. Laundry Work to do at Home. Washing and Ironing sent for and Returned. Prices reasonable. Apply 227 Antrim. 3d-7-6792S

FARM HAND DESIRES WORK during Summer. Apply 14 Murray Street. 3d-7-6790J

o Live Stock.

HORSE, ABOUT 1,500 LBS. 'PHONE 977 ring 13. 3d-6-6761O

25 PIGS, FOUR MONTHS OLD, Three Durham Cows and Two Calves. 'Phone 721 r 13. 3d-7-6809O

16 HEAD YOUNG HORSES, MOSTLY all Colts; well halter broke and gentle, will be Sold, by Auction, at Montgomery House, Saturday at 1 o'clock.—L. M. Beattie. 2d-6-6812O

AUTOMOBILE INSURANCE
$20,000 Public Liability and Property Damage
Costs less than 3½c per day
Can you afford to be without it?
HILL WEDDELL & HILLS,
Phone 14 - - - - - - - - 124 Hunter Street

Death Causes Two Many Miles Away

CHICAGO, July 7. — Canadian Press. — Two deaths in Chicago have been caused directly by another death five hundred miles away. A telegram from Omaha, Neb., telling Mrs. E. Buckley of the death there of her sister-in-law, brought on a heart attack. Her daughter, Eleanor, aged 24, ran from the house for a doctor, and was run down and killed by an automobile. Neighbors who went to notify Mrs. Buckley of the daughter's death found the mother's lifeless form on the bedroom floor.

MAPPING CANADA FROM THE AIR.

Since 1921 when aerial photographic surveys were begun by the Topographical Survey of the Department of the Interior, 25,630 square miles in Canada have tbeen covered by vertical photograph and 127,740 square miles by oblique aerial photographs.

j Employment Wanted.

RE - MODELLING, CARPENTERING, Painting, Hardwood Floors, Roofs. 'Phone 2221W. 6d-7-6728J

WOMAN WOULD LIKE TO GET Housework by the day. 'Phone 1522. 3d-7-6818J

WOMAN DESIRES POSITION AS Housekeeper for Elderly Gentleman. Apply 124 Park South. 3d-6-6767J

EXPERIENCED FARM HAND DEsires Work during Summer. Apply 45 Ware Street. 3d-6-6756J

EXPERIENCED SALESLADY, IN either Ready-to-Wear or Millinery; would do temporary work for anyone leaving on holidays; first-class needlework guaranteed. Write Box 6762 Examiner. 3d-6-6762J

l Agents Wanted.

WANTED, AN ENERGETIC, RELIable Sales Agent for Peterborough and District. Pay weekly. Outfit free. Exclusive stock and territory. Write now, Pelham Nursery Co., Toronto. 26d-172-1720L

AGENTS WANTED TO TAKE ORders for the finest line of Personal Greeting Cards ever shown in Canada. Regal Art Co., 310 Spadina Ave., Toronto. 2d-7,21-1887L

AGENTS TO SELL THE NEW SAFEty burglar-proof window and door lock; appeals to all; a crackerjack seller. Sample lock 25c. D. E. Starr, Room 21, 77 York street, Toronto. 1d-6-1888 L

m Lost.

SUM OF MONEY, SATURDAY Morning, in business section. Finder please leave at Examiner. Reward. 3d-6-6770M

A 26IN. FRAME BOY'S BLACK BIcycle in Jackson Park, on June 20. Finder please 'phone 1285M. Reward. 3d-8-6820M

SUNDAY, BETWEEN SELWYN AND Buckhorn, Black and White Spitz Pomeranian, answers to name, "Mitzi." Finder please 'phone 504 r 2, Lakefield. 3d-7-6782M

n Found.

YOUNG BLACK BOSTON BULL Female. Apply Humane Inspector. 'Phone 2513. 3d-6-6768N

BLACK AND WHITE FOX TERRIER Dog, Tan markings. Apply Inspector Humane Society, 'phone 2513. 3d-7-1878N

p Poultry.

HEN AND 10 CHICKS. APPLY 567 Albert Street. 3d-7-6795P

q Wanted.

CANOE, MUST BE REASONABLE for Cash. Box 6796, Examiner. 3d-7-6796Q

GOOD YOUNG MILK COW, DUE TO freshen in a week. H. M. Beavis, R.R. No. 4, Peterborough. 3d-8-6819 Q

WANTED — OFFICE DESKS WITH good Drawer space. State kind, condition, and price in letter to Box 6788, Examiner. 3d-7-6788Q

BOOKKEEPER FOR WHOLESALE House. State experience and salary expected, Box 1876, Examiner. 3d-7-1876Q

WANTED TO BUY, ELECTRIC Range (must be in good condition, Box 6758, Examiner. 3d-6-6758Q

s Used Cars For Sale.

MAXWELL TOURING CAR FOR Sale, $100.00 cash, or terms. 216 Woodbine. 3d-8-6823S

FORD COUPE, EXCELLENT CONdition, cheap; also Gent's Bicycle. Apply Evening, 277 Armour Road. 3d-6-6784S

McLAUGHLIN CHASSIS, GOOD CONdition; suitable for Buick; cheap. 'Phone 493, or call South-End Garage. 3d-8-6825S

LIGHT OVERLAND TOURING CAR, in good running order; cheap for cash. Apply 223 London. 2d-7-6681S

DODGE TOURING CAR, LATE MOdel, in splendid condition; snap for quick sale. Apply 601 Homewood Avenue. 3d-6-6778S

SURE THING!
Everything you want in a GOOD USED CAR at the Price you want to pay!
See BREWER MOTOR SALES Used Car Sale Advt. right away! Sales Room, 131-135 Brock Street. 'Phone 192.
6d-159-1834S

t General Notice.

CHIMNEYS AND FURNACES CLEANed, Roofs Repaired. 'Phone 1605F. 26d-173-6541T

HARRY SUNMAN, PAINTER, PAPERhanger. 'Phone Windsor Hotel. 6d-9-6765T

TAXIDERMIST WORK DONE. HAVE your Specimens mounted. Apply 156 London. 'Phone 878. 26d-164-6251T

GET YOUR PRINTING DONE AT the Review. We give you the best price going on Letter Heads, Bill Heads, Envelopes. Our prices are the lowest on all kinds of printing and ruling. The Peterborough Review Co. Ltd., 164 Hunter street. 62d-166-1284T

KEEP YOUR EYES
ON THE STARTLING JULY BARGAINS AT
A. ATKINS
NEW AND SECOND-HAND STORE.

OILCLOTH BARGAINS
Table Oilcloth, plain colors or fancy patterns ..... 39c Yard
Table Oilcloth, plain colors or fancy patterns, 54in. x 54in., Yd., 39c
Table Oilcloth Squares, beautiful patterns, 1½ yds. x 1½ yds., 95c
Oilcloth and Rexoleum Floor Covering, block patterns, Yard .. 45c
Oilcloth Rugs—6ft. x 9ft. $4.25
Oilcloth Rugs—7½ft. x 7½ft. $4.75
Oilcloth Rugs—7½ft. x 10½ft. $5.95
Lincleum Runners—1 yard x 3 yards $1.95
Linoleum Runners—18in. x 4 yards $1.25
Linoleum Runners—18in. x 3 yards 95c

NEW CROCKERY BARGAINS.
Cups and Saucers, Complete, per Dozen $1.35

A CLEAN STOCK OF MEN'S USED SUITS .. $3.75

NEW DRY GOODS BARGAINS.
Men's Khaki Trousers and Breeches, Pair $1.29
Men's Work Shirts (Khaki, Light and Dark Blue) 75c
Men's Balbriggan Underwear, 2-Piece, each 39c
Men's Socks, Cordova, Blue, Grey, Black, Pair 15c
..... 7 Pair for $1.00
Men's Braces, Pair 29c
Boys' Braces, Pair 19c
Boys' Khaki Trousers, up to Size 32, Pair 95c
Boys' Bloomers, Khaki, up to Size 32, Pair 69c

NEW BOOTS AND SHOES BARGAINS.
Men's Running Shoes, light and dark colors, Pair 98c
Ladies' Crepe Sole Canvas Shoes, Pair 75c
Boys' and Misses' Running Shoes, Sizes 11-2, Pair 95c
Children's Running Shoes, up to Size 10, Pair 25c-49c
Misses' Patent Leather Slippers ..... 95c up
Boys' and Misses Patent or Calf Oxfords, Pair ..... $1.49 to $1.95
Baby Shoes, Pair ..... 25c to 75c

139 CHARLOTTE STREET : 'PHONE 771 : WE DELIVER

INVALUABLE.

Always keep steel wool conveniently near the kitchen sink. It is indispensable for removing stains from kitchenware.

SAVES CLEANERS BILLS.

When you hang your light party dresses away always cover them with a muslin cover or bag to prevent soil.

COOKING CEREALS.

Cereals should absorb all the water they are cooked in; if too moist when nearly done they should be cooked with the cover off for a short time.

EQUAL TO MEAT.

Macaroni contains so much gluten it is almost equal to meat in food value particularly if cooked with cheese.

A Tribute
It is a Satisfaction

and a credit to the people of the Dominion of Canada on the Sixtieth Anniversary of Confederation to know that the memory of the Fathers of Confederation has been kept in the minds of the public by splendid public monuments as well as private ones. The names of those patriotic and farseeing statesmen will go down in the history of their country and will be gratefully remembered by all citizens of Canada.
It would seem timely to remind all, what a place in every country monuments hold, so that our deceased relatives have their last resting place marked.
We invite anyone interested to call and see our stock of monuments. Our prices are low and we have the latest designs and guarantee our workmanship.
COUGHLINS MONUMENTAL WORKS
216 HUNTER STREET - - PETERBOROUGH, ONT.
3d, WTF; 1 W; 1873

Self Serve LOBLAW GROCETERIAS CO. LIMITED Cash and Carry

BIG VALUES FOR SPECIAL SALE
JULY 7TH TO JULY 13TH

PEAS Choice Quality Sunripe Brand No. 4 Seive No. 2 Tin 2 Tins 21c
TOMATOES Choice Quality Aylmer No. 2 Tin Tin 9c
PORK & BEANS AYLMER No. 2 Tin 2 Tins 17c
PEANUT BUTTER MACLAREN'S TOY & OLD TYME PAILS 17c
FRENCH IMPORTED Castile SOAP 3 HAND SIZE CAKES 7c
Snider's 8 Oz. Bottle TOMATO CATSUP 2 Bots. 19c
RINSO Soaks Clothes Whiter Package 6c
Christie's "B" Package SODA WAFERS 2 pkgs. 23c
LUX SMALL SIZE package 8c LIMIT 12 TO EACH CUSTOMER
OLD DUTCH CLEANSER Tin 8c LIMIT 12 TO EACH CUSTOMER
WE SELL FOR LESS

Egyptians Seeking For Cooler Climate

—The Cairo correspondent of the Daily Express reported to-day that a heat wave is causing many deaths daily in Cairo and other towns of Egypt.

LONDON, July 7 (United Press) Steamships proceeding to Europe were filled with Egyptians desiring to escape the heat.

Ye Olde Firme Heintzman & Co.
GOING AWAY?
Call and See Our
New Polly Portable
A small machine with a big tone, in Leather Case, Only
See them in our Window.
Heintzman Hall
'Phone 258.

PARTIAL LIST OF THIS WEEK'S SPLENDID
USED CARS
FOR SALE AT
J. J. DUFFUS
LIMITED

McLaughlin (1924) Special Touring, 4 wheel brakes, newly painted, splendid tires $775
Overland Six Coach, newly painted and overhauled $875
McLaughlin Master Six, 7-passenger Sedan, in splendid condition $700
Ford Tudor, newly painted $569
Maxwell Touring $150
Ford Tudor, balloon tires, all complete, only used one season $575
Overland 4 Touring $175
Ford 1-Ton Truck complete with body $250
Ford Light Delivery Truck, wire screen body $75
Dodge Touring, nice condition $350
Ford Touring, complete $135
Four Touring $100
Ford Coupe, in good condition $475
Ford Touring $75

We have several others of different types and makes; all at Special Bargains this week.
Our Usual Guarantee and Terms to Suit
J. J. DUFFUS
LIMITED

FARMERS' GRAIN GRINDING.
Bring your Grain to us for honest and courteous service. We grind every kind of Grain to any degree of fineness. Frank H. Dawson, 380 Water Street. 'Phone 55.
m-th-2434

PUBLIC NOTICE.

Notice is hereby given, That all Noxious Weeds growing on Enclosed or Unenclosed Land in the Township of North Monaghan must be destroyed forthwith. If this notice is not complied with, the Inspector of Noxious Weeds will proceed to cut the same—in the case of Unoccupied Property immediately, and in the case of Resident Property 10 Days' notice is hereby given.
ARCHIE PATTERSON,
Inspector of Noxious Weeds.
3d-7-1892

For The Farmers
Two Second - Hand Manure Spreaders.
Lawn and Field Wire Fence.
Hay Fork Outfits.
Ploughs and Wagons.
The New Idea Spreader
And Numerous Other Farm Needs.
W. J. DAVIS
Dealer in Implements, Etc
379 Water Street.
Phone 1329

FOR SALE AND EXCHANGE
$4,500.00—7 Rooms, all modern Brick House, extra lot, garage, Benson Avenue.
$4,400.00—All modern Brick, Water Street North. A good buy.
$3,500.00—6-Room, central, fine condition, Sale or Exchange.
$1,500.00—4 Room Frame, nearly new, water and light, South-end.
Fine All-modern Brick House, near Normal School; exchange for House, central; inquire.
175-Acre Farm, fine buildings, best of land, South Monaghan, to Rent. Inquire.
Houses and Apartments to Rent.
RUTHERFORD & NUGENT.
282 George Street. 'Phone 142.

Fordson Tractor
Equipped with Fenders, Pulley, etc., also latest style Plow. Almost new. A real Bargain.
W. BURNS
International Harvester Co.
Phone 429 - Near C.P.R.

Exceptional Opportunities

$6000 Choice four acres with fine brick house, 1 block from city boundary. Very fine modern brick, hot water, heat. To exchange on Toronto house.
$1600 2½ acres inside city. Would subdivide nicely. Snap.
$3,100 — Six roomed modern brick, lot 40 x 100, first class location.
$5,000 —Six roomed modern brick bungalow, hardwood floors, mantel, nicely decorated. Will exchange.
$2,300 —Fairly central house, 7 rooms, 3 piece bath, large lot, apple trees.
Buy your lot in Victoria Heights, corner Charlotte and Monaghan road. See the buildings going on there now.
Make enquiries of above. It will pay you.
See H. J. McCANNAN
140 Simcoe Street
Phones 46 and 772

FOR SALE
$5,000 Double Brick House, central, plumbing, 6 rooms east side.
$4,000 6 Roomer Brick House, west side, all modern, garage.
$1,400, 6 roomed House, 1-2 acre of land, stable, $500 cash.
$4,000, 6 Roomed House, Hardwood floors, all modern, $500 cash.
Two good houses. Will exchange on a good car.
$3,000, 6 Roomed Cottage, all modern hardwood floors.
$4,800, Brick Bungalow, new, a good buy.
$2,400, 7 Roomed Frame House, all modern, $400. Balance as rent.
Several good farms. Will take city property.
CHAMBERS & MILLS, AGENTS.
Office, 341 - Residence, 1581W
Mills—'Phone 1495W.

APARTMENT
To let, four rooms, central; low rent. Also Store and Garage to let.
Ford ½-ton Truck for sale at a bargain; also parts for Overland, Chevrolet and McLaughlin cars.
A. LOW & CO.
385 Bethune Street
Phone 697; Nights & Holidays 1677

CHINA PAINTING
Mrs. Langley McCarthy Teaches Biscoffs' New and Beautiful Work in CHINA PAINTING

Telephone 700 When You Want Your
PIANO OR ORGAN TUNED
Player Pianos a Specialty
All Work Guaranteed
W. H. CUNNINGHAM
500 Weller Street

HOME BUILDING.
Call or 'phone for Plans and Estimates on Houses, Garages, etc. Metal Garages complete, $95.00 up. Houses built on Monthly Payment Plan.
A. B. CUNNINGHAM,
331 Reid Street.

Lyrics Of Life

(By Douglas Malloch.)

THE PEOPLE'S HOUR.

There may be other wars that mean
Bright braid, and silvered sword and gun,
But men recall no gorgeous scene,
No glittering pageantry, in one.
Its uniforms at home were spun,
Its flintlock muskets rudely made,
For they who followed Washington
Knew all trades but the soldier's trade.

They marched together through the mire,
Tinner, and clerk, and clergyman,
The farmer, and his son and sire,
The artist, and the artisan.
A motley mob that war began,
But poorly clad and poorly shod,
Without much hope, without much plan,
Without much faith, except in God.

But, as I read the tales of war,
Where are the splendid Caesars now?—
The men who shining helmets bore
And scorned the farmer at his plough?
It always seems the Caesars bow
At last before a mightier pow'r
A time they triumph. Then, somehow,
They perish in the people's hour.

(Copyright, McClure Newspaper Syndicate.)

DAVIS-THOMPSON COMPANY, LTD.
Insurance and General Agency
433 GEORGE ST. PHONE 40

4% INTEREST, compounded Half-Yearly, Paid on Deposits

One Dollar opens an account. Special facilities afforded Depositors for the convenient transaction of their business, and accounts are subject to cheque withdrawal.

For Sums of $100 and upwards this Company's Debentures are issued in terms of one to five years, bearing special rates of interest, depending upon the term of investment.

TORONTO SAVINGS AND LOAN CO.
435-437 George Street
Peterborough

LOCALS

STRAWBERRY SOCIAL

The Lily Lake Sunday School Strawberry Festival, having been postponed on account of rain, will be held Friday, July 8. 1d, 6, 1889

NOTICE

Dr. and Mrs. Clark and family have taken Mr. Roper's Cottage at Chemong for July and August. Telephone 119 or 180 r42. 4d, 8, 1872

DON'T MISS IT!

Every Tuesday, Thursday, and Saturday, if the letters get through on time, Paul Adams will tell readers of The Examiner about the battlefield, where Canada fought—as they are to-day. dtf

SANITARY ICE SUPPLY
ICE
PHONE 147
TICKETS OR CONTRACT
Wonderful Hemlock Slabs "Dry."

FELT HATS $2.95
No More—No Less
Millinteria
163 Charlotte Street. Phone 30.

FRESH FISH FOR FRIDAY
PRINGLE'S
PHONE 197

AUCTION SALE OF HORSES.

Saturday, July 9th, at 1 p.m., I will offer for auction at Montgomery Hotel yard, 17 young Western horses, mostly colts. Four months credit or discount for cash. W. J. Hancock. 4d-6-1756

FARMERS AND THRESHERS.

Farm implements of all kinds, separators, engines and boilers repaired. Boiler tubes, pulleys and shafting carried in stock. The G. Walter Green Co., Limited. 'Phone 92. 26d-179-1828

ST. JAMES UNITED CHURCH S. S

Excursion, Friday, July 8th, to Hiawatha, Rice Lake, returning to Wallace Point for afternoon sports. Steamer Stoney Lake leaves George street wharf eight o'clock sharp; street car wharf at 8.30. Tickets — Adults, 60 cents; children 35 cents. 3d-4 6 7-1855

The Oddfellows' Annual Decoration Day will be held on Sunday, July 10th, parade leaving the hall at 2.30 p.m. sharp. Visiting brethren are cordially invited to be present. 3d-5,7,9-1860

MOWER AND BINDER KNIVES SHARPENED, 50c EACH AT TAYLOR'S

Our grindstones all run in water. Lawn mowers sharpened $1.00 each, called for and returned. Razors, scissors and knives sharpened; saws filed and set; umbrellas repaired and recovered. Will close Thursday afternoon during July and August. Wm. Taylor, 221 Hunter Street West. Phone 109J. TTS

JACKSON PARK SERVICE.

The 'bus service which has been stepped up for Sundays to Jackson Park is not enjoying the patronage that was expected, and those in charge of the service state that unless the 'buses to Jackson Park are used more frequently than they have been during the time the faster service has been given on Sundays, recently, that the special service will necessarily be discontinued.

SUPER RADIO SERVICE
SETS—REPAIRS—SUPPLIES
Eleven Years' Experience.
ROY A. WHITE,
203 Dublin St. - 'Phone 1452-J

Learn to Swim Before your holidays, at the Y. W. C. A. Swimming Pool.
Warm in cool weather.
Cool in warm weather.
Pure filtered water.
Swimmers meet every Wednesday.

WEDDING GIFTS

We have just received a New and Fresh Supply of Beautiful WEDDING GIFTS. These are very new and of the best quality at Very Reasonable Prices.
Here are a few of the new Pieces:
—Cake Plates with Detachable Handles.
—New Design Casseroles.
—Pudding Dishes.
—Cream and Sugars.
—Candle Sticks.
—Tea Sets.
—Rose Bowls.
—Entree Dishes.
—Serving Trays.
—Salts and Peppers.
—Bon-Bons, Etc. Etc.
Ask to see our Wedding Gifts, and be sure to see our line of SOUVENIRS. They are now on display.

WARNE BROS.
DIAMOND HALL
'Phone 880
349 GEORGE STREET.

DR. F. P. McNULTY.

Office hours 1-4 p.m., 7-8 p.m. Nights, Thursday afternoon and Sunday, Chemong Park, telephone 180 ring 1-1. 26d-31-1900.

PETERBOROUGH RANGERS' NOTICE.

Friday Night Park Concert postponed. Rehearsal Friday night, 8th July, 8 p.m., Band Room, Armouries. 1d-6-1892

COGS-CRESCENTS TO-NIGHT.

Cogs and Crescents have been notified to be ready to start their game at the Exhibition Park this evening, and unless further rain interferes the contest will take place as announced.

STONEY LAKE BOATS

Steamers will leave Lakefield at 9 a.m., 12.45 p.m., 5.45 p.m., on arrival of Train leaving Peterborough at 8.30 a.m., 12.10 p.m., and bus leaving Peterborough at 5.10 p.m.

Steamers will leave the Lake to have Passengers arrive in Peterborough at 8.10 a.m., 11.35 a.m., and 5 p.m.

STONEY LAKE NAVIGATION CO.
FRANK G. YOUNG, Manager,
434 Park Street. - 'Phone 548
June 20 to Sept. 20

PIANO BARGAIN

New Piano, had less than a month's use. First comer on Saturday gets it for only $285.00. Peterboro Music Co., 404 George Street. J. P. Cunningham, Proprietor. 2d, 7, 1895

NOTICE.

Mr. Geo. Robinson, barber, Hunter Street, wishes to advise the public that he has now in his employ Mr. Ray Hogan, formerly of Welch's Barber Shop. 3d-8-6828

NAMES LEFT OUT.

The following names were left out of the list of those passing from Jr. III. to Sr. III. at the Prince of Wales School:

Rose Hayter, Lucille Milburn, Marjorie Kennedy, and Jean Hair.

SACRED CONCERT SUNDAY EVENING.

A sacred concert will be given in the Canadian Legion Hall on Sunday evening at 8.30, under the auspicese of the Female Voice Choir. A silver collection will be taken up and the entire proceeds will go to the family of H. Fletcher, a veteran in ill-health, whose little daughter was recently killed by a motor. This is an opportunity to help a deserving family, and contributions may be sent to Mrs. Jos. Mills, 451 Hunter street. 3d-8-6826.

TRIPLE SHOOTING FOLLOWS QUARREL

Indiana Man Kills Wife and Self and Wounds Stepdaughter.

ANDERSON, Ind., July 7 (Canadian Press). — Marvin Codd, 54, last night shot and seriously wounded his stepdaughter, shot and killed his wife, and then ended his own life.

The tragedy was prompted by domestic trouble. Codd, it was said, did not like the way in which the stepdaughter had been having a good time. The girl received bullet wounds in the left arm and hip.

BIRTH.

MORROW.—To Mr. and Mrs. W. G. Morrow, 733 Water street, at Nicholls Hospital July 6, 1927, a son.

DIED.

BURRITT.—At Toronto, on Wednesday, 6th July, 1927, after a long illness, Eliza Burritt, youngest daughter of the late Dr. W. H. Burritt, formerly of Peterborough. Interment on Friday, 8th inst., at Little Lake Cemetery, Peterborough, on arrival of C.P.R. noon train.

BURRITT.—At Toronto, on Wednesday, July 6th, 1927, after a long illness, Eliza Burritt, youngest daughter of the late Dr. W. H. Burritt, formerly of Peterborough. Interment on Friday, July 8th, at Little Lake Cemetery on arrival of C.P.R. train at noon.

The tails of sea snakes are flattened to obtain a better grip on the water.

STARVED WOMAN IS WORSE TO-DAY

Mrs. Leontough Not Expected to Recover From Fast.

TORONTO, July 7. — (Canadian Press.)— After rallying strongly yesterday when hopes were held out that she would recover, Mrs. Hope Leontough, young Russian woman of this city, who, after fasting for 55 days, collapsed on Monday, took a turn for the worse to-day and grave doubts are now expressed by the attending physician that the badly emaciated woman will survive. Her condition was described as a general breakdown, and acidosis has become acute. This is said to be common and dangerous in starvation cases.

WEDDING BELLS.

SMITH—WILLIAMSON.

At Knox manse, on Wednesday, July 6th, at 10.30 a.m., the wedding was solemnized of Drucie, eldest daughter of Mr. and Mrs. W. B. Williamson, of Cavan, and Jack Smith of Peterborough, Rev. Wm. McDonald officiating.

The bride and groom were attended by Mr. and Mrs. Robert Hendry. After the ceremony the happy couple repaired to the home of the bride's parents at Cavan, where luncheon was served.

Mr. and Mrs. Smith left later for an extended trip through the New England States. On their return they will reside at 150 Benson Avenue.

THOMPSON—RAY.

The marriage was solemnized at two o'clock on July 2nd, by Rev. J. L. Harton, B.Th., at Park Street Baptist Church, of Elsie Mary, only daughter of Mr. E. Ray and the late Mrs. Ray, 190 Charlotte Street, to Alfred G. Thompson, of Arthur, Ont., son of Mr. and Mrs. W. J. Thompson, 102 Stewart Street.

The bride wore a gown of blue georgette, with hat and shoes to match, and carried a shower bouquet of roses. The bridesmaid, Miss Ivy R. Yearron, was in green silk, with hat to match. The bridegroom was supported by G. Panter.

After the ceremony, a wedding luncheon was served at the home of the bride's father, and at four o'clock Mr. and Mrs. Thompson left by motor for Rice Lake, to spend a week's honeymoon. They will return to town for a week, then leave to reside in Arthur.

OBITUARY.

NINA AUDREY FLETCHER

The funeral of the late Nina Audrey Fletcher, who died as a result of an accident, was held on Monday in St. Paul's Presbyterian Church with the Rev. William Allan officiating.

It was one of the largest child's funerals that has ever been held in this city, for the church was almost filled to capacity. As the funeral cortege entered the church the organ pealed forth that familiar hymn, "Nearer My God to Thee."

Four members of the Junior Female Voice Choir were the pallbearers, and the remainder of the choir followed the remains up the aisle of the church. The pallbearers were Winnifred Francis, Doris Sharman, Rosemary Rumary, and Margaret Reid.

After the short funeral service companions of the deceased in the little choir gathered around and sang "Jesus Wants Me for a Sunbeam," a song so often sung in public by the little girl.

Over 100 wreaths and floral tributes were contributed, showing how well the citizens of this city knew the little one. Interment took place in Little Lake Cemetery.

WILLIAM JAMES HURL.

There passed away at his home in Smith, on July 6th, William James Hurl, in his 75th year.

There are left to mourn his loss his sorrowing wife, seven daughters, and four sons. The daughters are: Mrs. E. Reid of Douro, Mrs. Wm. J. Charlton of Smith, Mrs. John Charlton and Mrs. E. Duniford of Lakefield, Mrs. G. H. Rowe of Peterboro, Mrs. Edwards of Scarboro, and Mrs. Ernest Chamberlain of Macoun, Sask. The sons are: John of Lakefield, George of Peterboro, Stanley of Cavendish, Alta, and Norman of Toronto.

The funeral will take place from the family residence, East Half of Lot 24, Concession 7, Smith, on Friday, July 8, at 2 o'clock, and proceed to Lakefield Cemetery for interment.

AROUND THE CITY

Bank clearings for the week were $1,170,645.

A swimming meet was held at the Y.W.C.A. pool last evening, attended by about twenty girls of the different classes. Highest marks in diving were won by Miss Jessie Patterson, and Miss Sadie Levine took high place in the speed contests.

NO MARINES LANDED.

PEKING, July 7 (Canadian Press). —The report through Japanese sources yesterday that five hundred United States marines had been landed in Tsingtao was unfounded, it was learned to-day.

Gas Welding
REPAIRS OF CAR FRAMES, FENDERS, BUMPERS, ETC.
Broken Baby Carriages, Stoves, Lawn Mowers, and the Most Delicate Machinery Quickly and Cheaply; Made as Good as New by this Process.
First Welding Shop in town. Twelve Years' Experience.
MILLARD'S
225 HUNTER ST. Phone 234

EXCURSION HELD TO SANDY POINT

St. Luke's Sunday School Annual Outing Proves Enjoyable.

The annual Sunday School picnic of St. Luke's Church was held yesterday with an attendance of between two and three hundred people, who had an enjoyable day at Sandy Point. Rev. Mr. and Mrs. Bousfield accompanied the merry-makers, and Herbert Lee was in charge of the programme of sports and races, with winners as follows:

From Mrs. Perry's class: K. Wyatt, A. Clark and the Misses V. Lee and J. Heath. From Miss Adams' class: G. Hawkes, W. Clark and the Misses M. Joyce and I. Milligan. From Miss Patterson's class: V. Muser, H. Pammett, and the Misses L. Brane and W. Whittaker. From Miss Bridgewater's class: J. Reeves, S. Gardner, and the Misses H. Paine and W. Sharpe.

Races

9 to 10 years, boys: A. Chartren and B. Davies. Girls: M. Herbison and C. Chartren. 11 to 12 year, boys: B. Mulligan and W. Lee. Girls: H. Storey and L. Playford. 13 to 15 years, boys: H. Bousfield and J. Lee. Girls: G. Hawkes and M. Ebbs. Young men race, H. Bousfield. Young ladies': G. Hawkes. Married men: A. Carpenter. Married ladies: Mrs. W. Hepburn. Needle race: Gwen Brand. Biscuit race: B. Sedgewick. Boot and shoe race: P. Pammett. Three-legged race: R. Sedgewick and A. Heap. Swimming: Miss Rogers and M. Perry.

IN MEMORIAM.

McGHEE. — In sad and loving memory of my dear mother, Mrs. Ella McGhee, who departed this life on July 7th, 1925.

Dear is the spot where dear mother is laid,
Sweet are the memories that never will fade;
Fond hopes shall we cherish that some day we'll meet,
Kneeling together at Jesus' feet.

—Ever remembered by her loving Daughter, Mrs. Rolland McClelland.

IN MEMORIAM.

McGHEE—In sad and loving memory of our dear Mother, Ella Jane McGhee, who departed this life two years ago, July 7th, 1925.

When the shades of night are falling
And we are sitting all alone,
To our hearts there comes a longing,
If she only could come home.

Oft and oft our thoughts do wander
To her grave so far away,
Where we laid our dear Mother
Just two years ago today.

—Inserted by her sons and daughters.

DROP IN AT
BORLAND'S Drug Store
228 CHARLOTTE (4 Doors From Aylmer)
For TOOTH PASTE
Listerine, Colgate's, Minty's, Hotrx 25c
Kolynos, Mer, Euthymol, Forhan's 35c
Squib, Pepsodent .. 45c — Ipana, Pebeco 50c
WE'RE OPEN EVERY NIGHT — AND DELIVER!
Phone 274

USE
Climax Bug Killer
THE BEST OF ALL INSECTICIDES FOR VEGETABLES, VINES, BERRIES, SHRUBBERY AND ROSE BUSHES
It puts new life into the plant, producing a bigger and better quality.
Is quick and sure death to Potato Bugs, Aphis and Green Fly, Currant and Gooseberry Worms, or any insect that feeds upon the leaf.
EXCLUSIVE DISTRIBUTOR:
FRANK H. DAWSON
FLOUR, FEED, SEED, GRAIN
380 WATER STREET PHONE 55

Baseball
Saturday at James Stevenson (Riverside) Park at 3 o'clock. The old favorites,
Oshawa Sr. O.B.A. Team
VS.
Peterboro Sr. O.B.A. Team
General Admission 35c; Grand Stand 15c; Ladies Free to Stand.
Don't miss this real Ball game.

DR. ANNIE WEIR
OF TORONTO,
will give a DEMONSTRATION AND LECTURE in the PARAGON HALL, JULY 7TH, 8TH AND 9TH, at 8 o'clock. Come and hear how to keep well by using properly applied Electricity. DR. WEIR has had Ten Years' experience in the Electric Therapy. Free Treatments will be given with the Medaco High-Frequency in the Afternoon and Evenings, 3 to 5, 7 to 8. LECTURE at 8 o'clock. Come and hear what it will do for Rheumatism, Neuritis, Paralysis, Skin Diseases, Indigestion, Deafness, and all Nervous Trouble, caused from Poor Circulation and Poisoning in the System.
1d-8 6816

Ye Olde Firme Heintzman & Company
"All Music is Built Around the Piano."

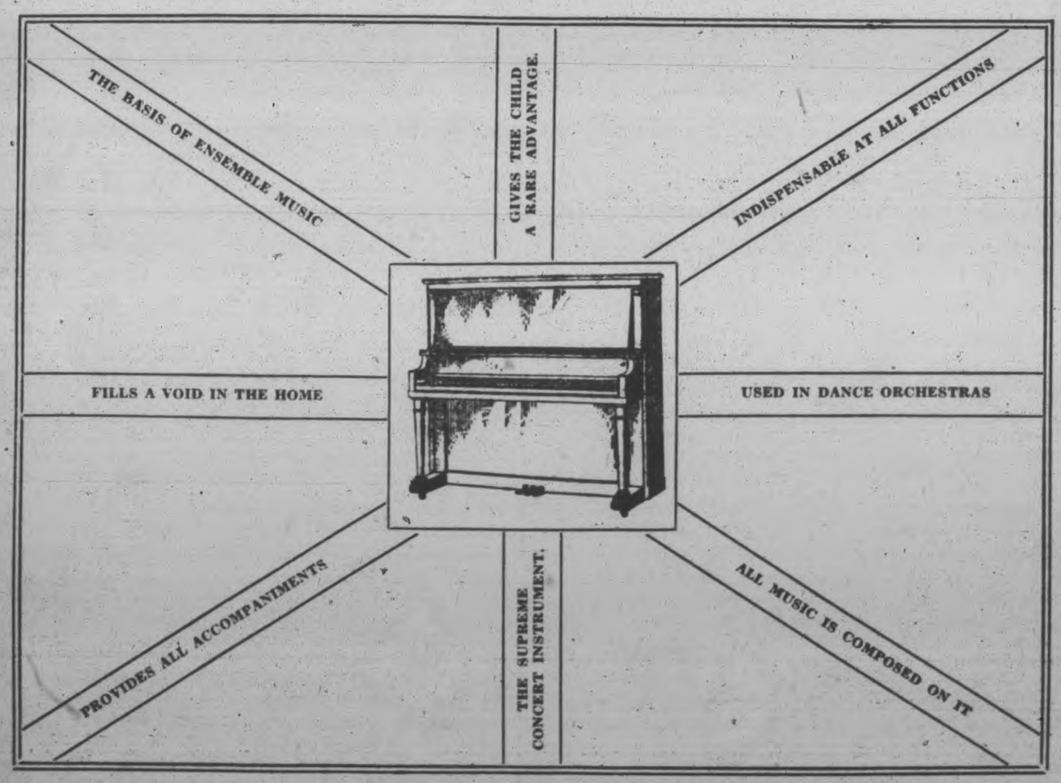

"Teach Your Child to Play One."
A SPECIAL PRICE
ON A GENUINE HEINTZMAN & COMPANY PIANO
Easy Terms.
Heintzman Hall - Telephone 258

Cauliflower each 20c 25c 30c
These are from R. H. Black's Gardens in Port Hope. The name assures our customers of something extra fine.

COOKING FIGS 2 lbs. 19c
SPECIAL Campbell's Tomato Soup, 2 tins 21c
Potatoes, New No. 1, peck 73c.

We open a new Groceteria at 150 Park N. to-morrow morning at 10 o'clock. With free delivery of any size order.

Oranges dozen, 20c, 34c, 44c, 63c
SPECIAL McLaren's Invincible Jelly, 2 pkgs 11c
SPECIAL Pastry Flour, 7 lb. bag 29c
Guest Ivory 6 cakes 25c

Shredded Wheat, Pk. 12c
Post Toasties, Pk. 12c
Post Bran, Pk. 12c
Puffed Rice, Pk. 17c
Quaker Corn, Pk. 9c
Quaker Flakes, Pk. 9c
Certo, Bottle 29c
Redpath's Pure Cane Granulated Sugar, ... 13 Lbs. for 97c
Somme Soap, 3 Bars ... 25c
Malt Vinegar, Bottle 11c
Bananas, 3 Lbs. 25c
Lemons, Dozen 39c
VEGETABLES
Green Onions, Bunch 5c
Leaf Lettuce, Bunch 5c
New Cabbage, each, 15c and 20c
Hothouse Cucumbers, 15c and 20c
PRODUCE
Rose Brand Lard, Bulk, Lb. 19c
Pure Lard, 2 Lbs. 35c
Shortening, 2 Lbs. 31c
Bacon, Sugar-cured, Lb., 33c
Peamealed Back Bacon, Lb. 39c
Creamery Butter, Lb. 35c
Cheese, New, Lb. 25c
Cheese, New, Lb. 32c
SUNDRIES
Valencia Raisins, 2 Lbs., 23c
Dates, Choice, 3 Lbs. 25c
Dates, Hallowe'n 25c
Seedless Raisins, 2 Lbs. . 29c

It's Fresh. It's Clean. Orders of $3.00 or Over Delivered Free
PORTER S. WHITE CO.
Phones: 1960 2960 Groceterias 332 GEORGE STREET, 463 CHARLOTTE STREET.

HOME EDITION

The Evening Examiner

PROBABILITIES.
Fair and moderately warm.

IF IT WILL HELP PETERBOROUGH AND DISTRICT, THE EXAMINER IS FOR IT

VOL. LX., No. 6 — PETERBOROUGH FRIDAY, JULY 8, 1927 — PRICE THREE CENTS

Drastic Action Is Taken on Sewage Question

JAPANESE DEMAND INCREASED TOTAL TONNAGE OF SUBMARINES

Necessary Because of Long Stretches of Japan's Island Empire.

ASK 70,000 TONS.

Seek Higher Proportion Than 5-5-3 Ratio Established For Capital Ships.

GENEVA, July 8. — (Canadian Press.)—Having lost her battle for the right to build an unlimited number of small submarines—"the wasps that sting"—Japan now has put forward a demand for a considerably increased total tonnage of submarines for the construction of which she asks authorization under the projected tripartite naval treaty.

The United States' delegation proposed to the conference that the submarine tonnage for the United States and Great Britain be fixed at 60,000 to 90,000 and that of Japan from 36,000 to 54,000.

Admiral Saito says he wants 70,000 tons of submarines for the Nippon because of the long stretches of Japan's Island empire and the necessity of defending the coast against invading warships. Japan therefore asks 34,000 more tons than contained in the United States' minimum proposal, and is clearly seeking a higher proportion of submarines than the 5-5-3 ratio established at Washington for capital ships.

Taken As Basis.

This demand will be taken as a basis in the discussion of the submarine question and presumably Japan will be given some satisfaction in this direction.

In giving a new angle to the naval discussions Japan has reverted to the declarations she made on the opening day of the conference that the status quo should be the basis of any arrangement at Geneva and that none of the powers should adopt new building programmes or acquire ships for the purpose of increasing their naval strength.

On this basis Japan estimates the British naval strength in cruisers and destroyers at 475,000 tons. She suggests that 450,000 tons be recognized as a limit for Great Britain and the United States for cruisers and destroyers taken together, and that 300,000 tons be Japan's portion. As the United States originally recommended as a minimum 150,000 tons in cruisers for Japan and 120,000 tons in destroyers, Japan is only asking for 30,000 more tons for both classes than suggested in the United States' proposal.

Difficulty will be found perhaps in inducing Japan to specify in the treaty what proportion of auxiliary surface warships would be classed under the heading of cruisers, and what under destroyers. But experts seem in accord that under the Japanese plan Japanese cruisers would not exceed the United States' minimum figures for Japan.

May Prove Troublesome.

The submarine problem, which Japan has added to an already difficult situation, may prove troublesome, but indications are that Admiral Saito will stick tenaciously to his demands, as Japan tentatively possesses seventy-eight sums of a total tonnage of 79,000, these figures including twelve in the process of construction and seven for which appropriations have been made.

Hugh S. Gibson, head of the United States' delegation, and W. C. Bridgeman, first Lord of the British Admiralty, had another private talk this evening in an endeavor to see eye to eye and save the situation. This continues critical because of the failure of the British and United States delegations to get near to each other on total cruiser tonnage.

"We are going to get somewhere," Ambasador Gibson remarked smilingly before the meeting. "I think we can find a compromise and we will be glad if anybody can help us get there. We are both making a very honest effort to see each other's viewpoint. We are trying to get our tonnage, they their number of cruisers."

It has been tentatively planned to convoke conference of th executive committee for to-day.

PAUL MANNING,
Of the Engineering Institute of Canada Peterborough Branch, who was chairman of the Decorations Committee in the Diamond Jubilee celebration of last week.

SPEAKER GIVES WOMEN CREDIT

M. N. Clark Tells of Their Influence in the Affairs of Men.

AT KIWANIS LUNCHEON.

"The Influence of Woman in the Affairs of Man" was the subject of an address delivered by M. N. Clark, principal of Queen Mary School, at the Kiwanis luncheon to-day.

Mr. Clark, in commencing his address, congratulated the club on the great community service that it is rendering this city and district, and he assured the members that they would be all the better men for it.

"Dickens says that the world of a man lies always in the love of a woman. There never was a great work accomplished by a man unless a woman, directly or indirectly, influenced it," said the speaker. "All that is pure and good in the world comes from woman and many of us look back to our mothers as being the symbol of pureness, righteousness, and truth.

"Bishop Thompson says that the recollections of his childhood centre around his mother, and in his rest hours he sits and reflects about her, for in childhood there is no velvet so soft as a mother's lap and no rose so beautiful as her smile. Washington Irvin says that when financial losses come upon a man he is likely to retrieve his losses more readily if he is married than if he is single. Why? Because women have shown themselves to be courageous."

The speaker then gave much of the credit of the success of statesmen and business men to the co-operation due to the sympathetic care of woman.

"Their influence starts in infancy where the foundation is laid and is continued in youth where the character is moulded. Their influence is seen in the customs and manners of men, for they love all that is beautiful and good. It follows then that man should be very careful and considerate of the opposite sex, for we only have to reflect to see what they have meant in the life of men. Florence Nightingale risked dangers of disease and battle to save men. Grace Darling rescued men from drowning, concluded Mr. Clark.

Miss Doris Donley, a pupil of Dorothy Allan Park, sang two solos in a very able manner. She was accompanied on the piano by her sister, Miss Gwen Donley.

J. R. Marshall moved a vote of thanks to Mr. Clark for his able address and to the Misses Donley for their musical selections.

The guests at the luncheon were W. H. Richardson and Fred S. Hall of Cagahoga Falls, Ohio, M. S. Richardson of Cleveland, and Dr. J. E. Middleton, M. N. Clark, and Misses Doris and Gwen Donley of this city.

Kiwanian Hall made a short address in which he congratulated Canada on her past Jubilee celebrations and he said he thought it was a good thing that the First of July and the Fourth came near together, for it seemed, to link the two countries more together.

WOMAN, 70, IS A SOLDIER

PARIS, July 8.—Mme Saulet and her husband, poor shopkeepers, sent so many packages to soldiers during the war that they have been given a medal of the Legion of Honor. They, too, are the only "first-class soldiers" in the entire French army, of which Mme. Sautet is godmother

MANY FLIGHTS BEING PLANNED

Six Parties Preparing For Trip Across Atlantic.

NEW YORK, July 8.—(Canadian Press).—An aerial parade across the Atlantic loomed as a possibility today with the announcement of plans for six non stop flights from North America to Europe. Take off from London, Ont., Ottawa, Ont., and New York as early as this month and as late as next year are possible.

Sir Christopher When's tomb in St. Paul's Cathedral bears the simple epitaph, "If you are seeking my monument look around."

Reichstag Adopts War Materials Bill

BERLIN, July 8 (Canadian Press)—The Reischstag by a vote of 309 to 44 yesterday adopted a war materials bill which forbids the export of certain categories of goods which might be used as instruments of war, a problem which has long been a thorny one in Germany's negotiations concerning the allied control of her armaments.

Under the bill, searchlights, special binoculars and other goods which might be used as instruments of war are forbidden exportation.

Various speakers before the Reichstag declared that inasmuch as the bill was imposed upon Germany by the Allied Powers, it was a violation of German sovereignty, but admitted that it was a political necessity. By its adoption they contended, Germany has fulfilled all her disarament obligations and there was now no further excuse for the continued occupation of German soil.

BRITISH FIRM PUTS MILLIONS IN EXPANSION

Is Spending Great Sums on the Development of New Fertilizers.

SEEKS EMPIRE TRADE.

Will Endeavor to Capture Canadian Market From States.

LONDON, July 8th (United Press). —A sensational development in the British chemical industry, at a time when the trade is generally suffering, is indicated in the disclosure that the Imperial Chemical Industries Company is planning a further expenditure of 25,000,000 pounds sterling in order to develop new fertilizers which are expected enormously to benefit Empire agriculture.

The present plant is situated at Billingham, on Teeside, and already represents an expenditure of 7,000,000 pounds. It is controlled by the Brunner-Mond Company, which was in the limelight recently owing to its close relations with the German chemical industry. The nature of of these relations suggested a comoine.

Among the newest patents acquired by the Imperial Chemical Industries are fertilizers known as "stimulant fertilizers," in other words, fertilizers which enable farmers to apply both nitrogen and lime simultaneously, thus greatly lowering costs. New methods of treating arable and pasture lands are being developed, it is understood, and when the company increases its output sufficiently by the construction of the new plant, a sales organization will be created throughout the British Empire with a view to placing British fertilizers on the market.

In this connection it is expected that Canada will become one of the most important markets because at present exports of British fertilizers to the Dominion are insignificant in comparison to what Canada imports from the United States.

CHILDREN'S CAMP IS SHORT OF TOGS

Donations Acknowledged By Committee in Charge.

The children who go to the camp at Jackson Park were not there yesterday. The ladies in charge are not able to look after them on a wet day.

The ladies of the committee of the Peterborough Health Association in charge of the camp, wish to thank E. A. Peck, M.P., for the gift of an oil cooking stove, and the Thursday Club for a donation of $10 to buy ice cream for the children.

The camp is very short of toys with which to amuse the small charges and the ladies would be very grateful for any toys that have been laid aside by their owners.

AROUND THE CITY

A call for the Fire Brigade was sent in, last night by a gentleman claiming that there was a large fire in a vacant lot on Dublin street, between Stewart and Rubidge streets. On arriving at the supposed fire, the firemen sawing nothing but some innocent young people holding a weiner roast. Chief Gimblett wishes to warn persons holding weiner roasts in the city without first obtaining permission from him at the Fire Hall.

OHIO VISITOR DIES TO SAVE SISTER-IN-LAW

Ralph Murray, 49, of Niles, Drowns in Trent River.

WOMAN RESCUED.

Man Holds Her Up Until Boat Arrives — Death Unnoticed.

CAMPBELLFORD, July 8.— A sad drowning accident took place at Healey Falls at 2 o'clock yesterday afternoon, when Ralph Murray, aged 49, a commercial traveller, of Niles, Ohio, lost his life in the waters of the Trent river.

In company with his sister-in-law and other American tourists, the unfortunate gentleman went to the bridge to fish. His sister-in-law got over the railing of the bridge and was fishing from a pier in the centre of the long bridge spanning the river at this point. In some unknown manner she fell into the water. Mr. Murray immediately jumped in and held her up until two boats came upon the scene. Placing the woman in one of the boats Mr. Murray is reported to have told the boatmen to take her to shore, and that he would look after himself. Although there were a number on the bridge at the time, this is the last anyone appears to be able to recall seeing the unfortunate man.

It would appear that as soon as the boat started for the shore part of those who were on the bridge made at once for the place the boat would land, and those who remained allowed their attention to be drawn from the man in the water to the boat making for shore.

Local parties began at once to drag the river and a quantity of dynamite was used in an effort to raise the body, but a fierce wind, accompanied by a cold rain, made work along this line extremely difficult. Divers went out from here when notified of the accident, but their best efforts were futile.

Ralph Murray, his wife and sister-in-law arrived here on Monday with a number of other American tourists from Cleveland, Ohio., and had intended camping here for some time.

In her fall off the pier the lady sustained a broken arm and other minor injuries which are being attended to by a local doctor.

On the bridge, right at that part of it where the accident occurred, is a sign with the word "danger" in a four inch letter, and near it a large life-buoy. The life-buoy was never used, those on the bridge when the woman fell in, and when Murray dived in after her apparently lost their heads or did not know that the buoy was hanging there. The body has not yet been recovered.

Anti-Jewish Articles In Ford Paper Stopped

NEW YORK, July 8 (Canadian Press).—Through Arthur Brisbane, a statement was made public to-day quoting Henry Ford as saying he has ordered his "Dearborn Independent" to discontinue permanently all articles hostile to the Jewish people, and expressing "great regret" over any injury the articles may have caused, the object of obviating any such con

TO-DAY'S EXAMINER

Local.

George Benton found dead in garden. Page 1.

Rural residents plan injunction against City. Page 1.

Canada.

Ohio man drowns in Trent after saving woman. Page 1.

Crop prospects good in West. Page 2.

Britain.

British chemical firm seeks to capture Canadian market. Page 1.

Foreign.

Crisis at Geneva Naval Conference more acute. Page 1.

World financiers hold conference in New York. Page 2.

Editorial, Page 4.

Throwing Away the Benefits.
Liquor Advertising.
The Stewart Re-union.
The Oshawa Times Now.

Sport.

Favorites reach golf semi-finals. Page 12.

Cubs take lead in National League. Page 12.

Financial, Page 16.

Wheat prices drop to-day.
Mine market active and firm.
Toronto Exchange is very quiet.
New York Market firm.

Women's Interests, Page 11.

Fashions, Social news, Serial.

Features.

Radio programme. Page 2.
Comics. Page 14.

Want Ads., Page 15.

The market place of the community.

To-Morrow.

Sun—Rises 4.44, Sets 20.1.
Moon—Rises 15.9, Sets 1.7.

New Word Added To Mississauga Dialect; "Guilty" Means "I Had Not Any Liquor"

A new word was added to the Mississauga dialect this morning in Police Court. Madden Taylor, a resident of the Curve Lake reserve, was charged before Magistrate O. A. Langley with having liquor without a permit. After the charge was read the prisoner was asked how he wished to plead, and in the absence of his solicitor, he said, "Guilty." Joseph Wearing, who was appearing for the accused, as his lawyer, J. A. O'Brien, could not be present, was talking to Chief Constable Newhall at the time. When he heard the plea of the Indian he rushed in and suggested that in all probability the word used was an Indian one and likely meant, "I had not any liquor." Magistrate Langley granted a remand until tomorrow, when he accused will be charged again.

Two Youths Hiking Through This District

When vacation time comes around for the boys and girls, their minds, especially the boys', turn to travel. Two young men, Carl E. Double and David T. Sabine, both of Cleveland, Ohio, are on a hike thruogh the central part of Ontario, covering the Kawartha Lakes district.

These boys left Cleveland on Tuesday and reached this city by hiking or obtaining "lifts" from motorists who are in sympathy with the boys' ambition to see "Ontario by road." The boys are planning to buy a canoe in Peterborough, and then cruise through the Kawarthas and the Trent river. When asked by The Examiner this morning their opinion of Ontario, their enthusiasm showed that they thought it a splendid vacation Province.

LUMBER MILL IS VERY BUSY

Peterborough Lumber Running Day and Night—Drive Nearly Over.

THROUGH NEXT WEEK

The large drive of the Peterborough Lumber Company which has been on the river for sometime past will all be taken into the pond of the company at Burnham's Point by Monday at the latest. The logs which are hemlock, pine and basswood of fair size, will then be sorted, cut and piled to dry.

It is many years since a Peterborough saw mill was kept going night and day as is the mill of the Peterborough Lumber Company at present. The nocturnal sound of the mill in operation is something new to residents in the neighborhood and the mill lighted up at nights is a fine sight when seen from across the river.

VALUABLE DOGS IN CITY'S POUND

Dog Catcher Considers Them Too Good To Be Killed.

WILL SELL THEM.

Mark Pengelly, the city dog-catcher, has two dogs in the pound which he considers too valuable to destroy. One is a Boston bull female, brindle colour with white markings around the muzzle. This dog has been in the pound since June 27th.

He also has a black Pomeranian dog which was caught on Sunday morning. Neither of these dogs had any identification marks, and anyone desiring a dog can get one of these by applying to Mr. Pengelly at 139 George Street, and paying the cost of feeding them since they were put in the pound.

NAVAL CRISIS IS NOT HEALED; IS MORE ACUTE

British Delegate Says Maintenance of Big Warships is Aggressive.

DELEGATES SMILE.

Idea Given Spectators That Peace is Restored Among Representatives.

GENEVA, July 8. — (Canadian Press.)—That the crisis in the tripartite naval conference is far from healed and not only continues, but has become more acute, was indicated by a statement issued to the press this afternoon by the Rt. Hon. W. C. Bridegman, First Lord of the British Admiralty. Without naming the United States, Mr. Bridgeman hinted broadly that the maintenance of large sized warships might be construed as aggressive rather than defensive.

All the delegates wore smiles as they emerged from the private session of the Executive committee of the naval conference to-day, and later there were expressions by both participants and observers that things were going very much better. This produced a distinct impression that the tension of the past two days had lessened measurably and that the plenipotentiaries were attacking the problem with genuine determination to reach an agreement.

The cruiser problem, which is the danger point of the conference, was discussed in general terms. It is understood that no advance was made in solving the difficulty which has arisen from the divergent figures presented by Great Britain on one hand and the United States and Japan on the other.

Admiral Saito, president of the Japanese delegation, explained the new Japanese proposal, which follows the line of the United States' minimum proposals for cruisers and destroyers but requests a higher proportion of submarines.

LEVINE READY IN TWO WEEKS

Will Start Flight From Le Bourget—Denies Quarrel.

NOTHING SERIOUS.

CROYDON AIRFIELD, LONDON, July 8 (Canadian Press).—Charles A. Levine will be ready to hop off from Le Bourget Field, Paris, within a fortnight on his second trans-Atlantic flight, with Maurice Drouhin as pilot, he said upon his arrival in the plane from Paris today. He denied that there was a serious dispute between himself and Clarence Chamberlin.

BIRTH.

THOMAS. — On July 6th, 1927, to Mr and Mrs. G. W. Thomas, 587 Aylmer Street—a son.

Vive Canada! My Canada!

BY GEORGE WARREN GILMAN, PETERBOROUGH.

"Vive Canada! My Canada!" we hear the north wind sing;
"Vive Canada! My Canada!" the joyful echoes ring.
From valleys deep to mountains steep, o'er prairies rich with grain,
From eastern sea to western lea, we catch the glad refrain:
"Vive Canada! My Canada Thou noblest of the free:
We pledge our love, we pledge our lives, we pledge our all to thee."

In Empire's Fold we've forged a link that may not broken be;
Our own dear land is fashioned broad to stretch from sea to sea;
No fortress marks our boundaries to keep them safe and sure;
Restraint and brotherhood serve best to make our rights secure.
"Vive Canada! My Canada Thou noblest of the free:
We pledge our love, we pledge our lives, we pledge our all to thee."

Our hallowed past is built on deeds of mighty men and strong;
Our present is a valiant fight to help the world along;
Our future is so clear and bright, it lights the northern sky.
Ring out, ye chimes of nationhood, in tones that never die;
"Vive Canada! My Canada Thou noblest of the free:
We pledge our love, we pledge our lives, we pledge our all to thee."

Rural Councils to Ask An Injunction Against City of Peterborough

Strong Criticism is Voiced of City's Alleged Slackness by Irritated Residents in Near Neighbourhood of Sewage Disposal Plant.

NO ALDERMEN PRESENT ALTHOUGH INVITED TO ATTEND BY REEVE OF NORTH MONAGHAN

Speakers Urge Civic Authorities to Apply to Provincial Board of Health for Permission to Run Sewerage Into Otonabee River.

At a meeting of the ratepayers of North Monaghan and Otonabee held last night in Rye's Pavilion, a resolution was carried by acclamation authorizing the Councils and the Boards of Health of the two townships to apply for an interim injunction against the City of Peterborough as the most expeditious means of forcing the city to end what the residents of the rural municipalities describe as an unmitgated nuisance arising from the present method of disposing of the city sewage at the plant across the Otonabee from the south end of Park Street.

R. T. Lillico, Reeve of North Monaghan, was elected to the chair and, after the meeting had been well advanced, Bruce Johnston, Clerk of North Monaghan, was appointed secretary.

There was considerable criticism of the alleged slowness of the city in tackling the problem. One of the speakers suggested that the members of the City Council should be asked to live for some time in the neighborhood of the plant. This was followed by an offer from a lady in the meeting to provide accommodation for the Alderman in the vicinity of the plant. Only a very short residence, she was convinced, would be necessary to make the Aldermen hustle up in the effort to rectify the mess.

Reeve Lillico, in his introductory remarks, stated that when he sent the notice to The Examiner concerning the meeting, he also notified the Peterborough City Council and the members of the Boards of Health of North Monaghan and Otonabee. None of the city aldermen was present, but the Clerk had received a letter from Mayor W. T. Holloway. Bruce Johnston then read the following communication from the Mayor of Peterborough.

Peterborough, Ont.,
July 6, 1927

Bruce Johnston, Esq.,
Clerk of North Monaghan,
R. R. No. 5.
Peterborough, Ont.

Dear Sir: Your letter of July 5 saying that a meeting will be held in Rye's Pavilion on the evening of July 7th in regard to the sewage disposal plant has been received.

I will not be able to attend the meeting, as I will be in Cobourg in attendance at an important Hydro-Electric meeting called by the Central Ontario Power Association some days ago.

I wish, however, to say that the Peterborough Council has taken action in the matter. The Provincial Health authorities have been consulted and also other experts, and action will follow as speedily as possible.

May I add that the disposal plant, following an order procured from the Provincial Board of Health, was constructed on a system ordered by that Board and in accordance with plans approved by the Board.

Action will be taken as soon as possible, in accordance with such expert advice as can be obtained. In the meantime it may be advisable to turn the sewage into the river, and I will be obliged if you will ascertain whether the residents south of the city will not object to this being done.

Yours very truly,
W. T. Holloway
Mayor.

Deputy Reeve McIntyre of Otonabee expressed the opinion that an order from the Board of Health would be necessary before sewage could be returned into the river.

Dr. Wallace.

Dr. Wallace, Medical Officer of Health of Otonabee Township, said he had not yet visited the sewage plant. At a meeting of the Board of Health of the Township of Otonabee, he had been appointed to see the proper authorities in connection with the sewage nuisance. He thought the best thing to do at present was to turn the sewage into the river. He believed that this method had been adopted before and he thought that it should be done again. The type of plant that was in use in Peterboro was theoretically ideal, and ought to work satisfactorily.

Ex-Reeve H. B. Rye raised a laugh by volunteering to take Dr. Wallace out in the river on a boat for the purpose of inspecting the workings of the plant at first hand.

In the opinion of Reeve Lillico the city had been very very slow. It was two months since the township council went to the city council with a complaint. One of the aldermen

(Continued on Page Three)

Had Arm Round Girl; Motorist Pays Twenty

TORONTO, July 8.—(Canadian Press.)— For driving in heavy traffic with his arm around the waist of a girl companion, W. McAdams was fined twenty dollars in the suburban court to-day.

GEORGE BENTON IS FOUND DEAD

Aged Resident Dies in Garden at Early Hour This Morning.

HAD HEART TROUBLE.

George Benton, 87 years of age, was found dead this morning shortly after six o'clock at his garden, on the corner of Dalhousie and Bethune streets.

Mr. Benton went out to his garden early this morning for the purpose of doing some work. At 6.10 a neighbor 'phoned the police saying that Mr. Benton was lying inert in his garden. Sergeant W. E. Wigg hurried to the spot and discovered that life was extinct. The body was removed to Comstock's funeral parlor.

Dr. T. W. H. Young who was communicated with, stated that Mr. Benton had been suffering for some time from a weak heart.

Mr. Benton was a familiar figure on the Market Square, where he had a stand for over 51 years. Indeed, he was engaged in picking radishes for to-morrow's market when he expired.

Mr. Benton was born at Warwick, England, and came to this country as a young married man, with his wife and one child. He was a continuous resident of Peterborough from pre-Confederation days.

Mrs. Benton died six years ago.

Surviving relatives are four sons, George of Peterborough, Thomas of Sault Ste. Marie, Albert of Detroit, and Fred of Los Angeles, and one daughter, Mrs. W. Patterson, of Pasadena, California.

The funeral will take place on Monday.

FOUR CHIDREN ARE DROWNED

Lose Their Lives in Niagara River When Car Runs Over Bank.

FATHERS NEARBY.

BUFFALO, N.Y., July 8.—(Canadian Press.)—Four children, ranging in age from two to eleven years, were drowned in the Niagara river here to-day, when the automobile in which they had been playing, slid over the bank, apparently after the children had released the brakes.

The children were from two different families, and their fathers, Walter Baranowski and Anthony Ziolonaka, were fishing a short distance away. The accident occurred a few hundred feet north of the Buffalo-Fort Erie ferry landing, from which several bystanders saw the tragedy.

Baldheaded men are brainer than those with luxuriant locks, according to Prof. H. J. Fleure, noted scientist. He believes the growth of hair absorbs a large amount of energy of the dead kings and queens.

TO MAKE FILM AT CONVENTION OF EGG CIRCLE

Proceedings of English Line Association Will Be in Movies.

PROGRESS IN DISTRICT.

Many Flourishing Poultry Farms Found in This Part of Ontario.

As an evidence of the intense interest with which Provincial and Federal Government are studying agricultural development in Peterborough and neighboring counties, two Government representatives, one from the Ontario administration, and another from Ottawa, will journey to Campbellford for the purpose of taking films of the proceedings of the English Line Egg Association. This statement was given out in an interview accorded today to The Examiner by F. H. Buker, the Dominion Government poultry expert, who has been in the city for the past two days.

Good Location for Poultry

"Eastern Ontario is the best location in the Dominion for the raising and marketing of eggs and poultry," said Mr. Buker. "Farmers here are within easy access of the two great markets, Montreal and Toronto, and have thus a tremendous advantage over their western competitors. Transportation rates are lower and the difference between those on western produce and those on the products in this neighborhood is pocketed by the farmer. The local farmer can ship his eggs or poultry at night and next morning they are delivered in the Montreal market. This relieves the farmer here of the fear of deterioration which always haunts the mind of his western competitor.

"Possibly no place in Eastern Ontario has made the same progress as has Tweed," said Mr. Buker. "If there is, I don't know of it. Strange to say, the entire progress hinges round the operations of one man, D. L. Courneya. He started in a very small way and has built up a large business which has gone on increasing to such an extent that last year he kept 2,500 White Leghorn layers.

"He has increased his incubator capacity to 16,700 eggs, and this spring he distributed over 30,000 baby chicks. As a result of his operations, there are at least six other poultry farms, ranging from 600 to 1,200 layers, in business at present around Tweed. In the distribution of the 30,000 chicks, Mr. Courneya simply fulfilled repeat orders. He was unable to take any new business, a fact which more than anything else goes to show the class of stock which he keeps and the extent to which he has inspired confidence in those with whom he deals.

Many Circles Flourishing.

At Campbellford, the English Line Circle has been for several years the outstanding egg circle in Eastern Ontario. It has a higher percentage of extras than any other, the volume of business is greater than that of any other association, and the quality is of a higher standard.

"The English Line Circle has increased to such an extent that its operations become a nuisance," said Mr. Buker humorously. "It blocks the traffic and the whole police force

(Turn to Page 13, Please)

RADIO PROGRAMS

SATURDAY, JULY 9.
SEVEN O'CLOCK.
WORD (275) Chicago—Concert.
WGL (294) New York—Orchestra.
WBZ (333) Springfield—Soloists.
WLS (345) Chicago—Barn dance.
WMCA (370) New York—German hour of music.
WBBM (389) Chicago—Orchestra.
WHT (416) Chicago—Organ recital; classical.
WLW (428) Cincinnati—Organ.
WJR (441) Detroit—Orchestra.
WMAQ (447) Chicago—Dance hour.
WJZ (454) New York—Radio evening by John Mathew Hurley.
EIGHT O'CLOCK.
WJAY (227) Cleveland—Vocal and instrumental.
WGL (294) New York—Popular music orgy.
WFCH (309) New York—Variety.
WSM (341) Nashville—Bedtime story and dinner concert.
WGBS (349) New York—Lyric trio.
CFCA (357) Toronto—Quartet.
WJJD (366) Chicago—Soloists.
WMCA (370) New York—Boxing.
WLW (428) Cincinnati—South Sea serenaders; concert.
WNYC (535) New York—Violinist; German musicale.
NINE O'CLOCK.
WFCH (309) New York—Soloists.
WHOQ (326) New York—Orchestra.
WGSB (349) New York—"Esperanto; popular ballads; songs.
WJJD (366) Chicago—Harmony girls; piano twins.
WTAM (400) Cleveland—Vaudeville merrymakers.
WHT (416) Chicago—Your hour.
WLW (428) Cincinnati—Castle farm; serenaders.
WJZ (454) New York—Keystone duo.
WIP (508) Philadelphia—Accordion and violin; male quartet.
9.15 O'CLOCK.
WEAF (492) New York—Cass Hagan's orchestra.
WCAE (417) Pittsburgh—Orchestra.
TEN O'CLOCK.
WGN (304) Chicago—Musical.
WGBS (349) New York—Ensemble.
WMCA (370) New York—Orchestra.
WGY (379) Schenectady—Dance.
WBBM (389) Chicago—Orchestra.
WIBO (416) Chicago—Orchestra.
WEAF (492) New York—Rolfe's Palais D'Or orchestra.
ELEVEN O'CLOCK
WHK (265) Cleveland—Orchestra.
WGL (294) New York—Orchestra.
WLIB (306) Chicago—Organ; orchestral waltz time.
WOC (353) Davenport—Orchestra.
TWELVE O'CLOCK
WJJD (366) Chicago—Novelty trio.

Your Eyesight

is your most precious gift. Protect it and it will protect you.

See

W. H. Lacey

Optometrist,

418 George Street

Phone 1169.

SEEK MAN WHO KILLED FARMER

Police Searching Countryside in Neighborhood of Renson, Man.

VICTIM BADLY BEATEN.

RESTON Man., July 8 (Canadian Press).—Town and provincial police officers are searching the countryside for a "mysterious stranger," following the death here of Rudolph Stebler, 25, a farmer, with his jaw broken in several places and a fracture at the base of the skull. Stebler was found unconscious on a road near here. No trace of the stranger has been found. Stebler had accosted a young man on the road and asked for assistance in freeing his car, which had mired.

WORLD FINANCIERS HOLD CONFERENCE

Expected Will Reach Agreement Regarding Gold Movement Among Capitals.

NEW YORK, July 8 (Canadian Press). — Despite the thick veil of secrecy which surrounds the conferences being held here by the executives of four of the largest central banks in the world, Wall Street bankers are of the belief that two important conclusions will be reached: First, an agreement or understanding of some kind regarding the flow of gold among financial capitals of the world, and second, a credit of $20,000,000 to the Bank of Poland to be participated in by the New York Federal Reserve Bank and the European banks if issue.

Seldom in recent Wall Street history has such secrecy and mystery surrounded an important gathering. Officials of the New York Federal Reserve Bank state that the conferences represent merely the annual "exchange of views" by bank heads, which formerly took place in London or Paris, but which has been transferred here this year because of the inability of Benjamin Strong, governor of the New York Federal Reserve Bank, to make the trip to Europe because of his recent illness.

SURROUNDED WITH SECRECY.

WASHINGTON, D.C., July 8 (Canadian Press). — Representatives of financial institutions of Britain, France, and Germany conferred with Federal Reserve Board officials on international fiscal problems yesterday, but none would reveal details of the meeting before their departure last night for New York. There Benjamin Strong, governor of the Federal Reserve Bank of that city, it is said, would issue an explanatory statement to-day.

The visitors, Montagu C. Norman, governor of the Bank of England, Charles Rist, deputy-governor of the Bank of France, and Hjilmar Schact, president of the German Reichsbank, were accompanied to New York by Governor D. R. Cressinger, of the Reserve Board.

Stabilization of foreign exchanges with the view of preventing adverse economic conditions, the world gold movement and workings of the Dawes plan were understood to have figured in the conversations. Acting Secretary Mills said the subjects discussed were surrounded with secrecy to prevent premature publication and added only that they were "not directly treasury matters."

SEEK FLIER'S BODY.

U. S. Forces in Hawaii Engaged in Search For Lieut. Williams.

HONOLULU, July 8.—(Canadian Press).—Search for the body of Lieut. Charles Williams, army aviator who lost his life while participating in the aerial farewell demonstration here for Lieuts. A. Hagenberger and Lester Maitland, Pacific fliers, occupied the army and navy forces here to-day.

Williams, said by a Star bulletin to have been the fiance of Mrs. Horace E. Dodge, recently divorced, wife of the son of the wealthy automobile manufacturer, was drowned in deep waters off Fort De Russy when the plane, one of the many used in the "Aloh" flight to the heroes, failed to recover from a diving position and plunged into the sea.

SPEAKER SUNDAY WELL-KNOWN MAN

Rev. W. A. Nisbet, of Toronto, to Give Address in St. Paul's.

The Rev. W. A. Nisbet, who is due to preach in St Paul's Church on Sunday first, is the minister of St. John's Presbyterian church, Toronto, which figured so much in the press some time ago, when a lady organist who appeared to preside at the church organ at a meeting conducted by Dr. Leon Tucker, left the building in high dudgeon on being reprimanded by an elder for wearing a sleeveless gown.

Mr. Nisbet has been described as the greatest spiritual force in Toronto.

EXCURSION AND PICNIC

GOSPEL HALL AND AUBURN SUNDAY SCHOOLS WILL HOLD THEIR ANNUAL EXCURSION AND PICNIC DOWN THE RIVER, TUESDAY, JULY 12TH. DINNER AT GORE'S LANDING. SUPPER AND SPORTS AT WALLACE'S POINT. COME ALONG WITH THE HAPPIEST FOLKS IN TOWN.

2d, 7, 1901

CROP PROSPECTS BRIGHT IN WEST

Little More Sunshine Needed in Central and Northern Alberta.

EDMONTON, Alta., July 8 (Canadian Press).—Crop prospects for Central and Northern Alberta continue to be excellent although a little more sunshine is needed, according to The Edmonton Journal's second monthly report for 1927, compiled from reports received from approximately 100 districts.

Moisture conditions on the average are splendid although a few districts report too much rain with a small amount of late sown grain washed out. On the other hand rain was needed in one or two areas but the general rains through the past few days have supplied these need.

Outlook Promising

The general outlook is one of promise and crops are as far ahead as last year and well advanced, more particularly in sections north of Edmonton, where there is much grain well over 20 inches. Wheat would appear to be averaging from 14 to 20 inches and stooling well. Some early sown wheat is headed out.

Coarse grains are almost without exception reported in good condition and rye is headed out. All grains are reported in better shape than last year at this time, and some areas are very much in advance. Owing to excessive moisture there is some danger from lodging in districts where growth is exceptionally heavy

Crop damage is not serious in any of the few districts where this is reported. In East Central Alberta wire worms have slightly cut into the crops in a small area, but cutworm reports are very infrequent.

Hail fell, doing slight damage in occasion spots. Frost and grasshoppers reports are entirely absent.

WEDDING BELLS

SCOTT—FREDERICK

TRENT RIVER July 8.—The marriage took place in Campbellford Tuesday of Miss Loretta Frederick, eldest daughter of Mr. and Mrs. George Frederick, to Victor Scott, only son of Mr. and Mrs. Fred Scott, Trent River. Mr. and Mrs. Scott will take up residence in the near future in the late George Scott house, which they recently purchased.

OBITUARY.

CLARENCE WILLIAMSON

OMEMEE, July 8.—Death removed an old and very well known citizen from our midst, early Sunday morning in the person of Clarence Williamson, who passed away at the home of his brother, Mr. O. G. Williamson, following a brief illness.

Deceased had reached the age of sixty-six years and for the past year has been in failing health.

The funeral service was held on Monday afternoon. Rev. E. W. Rowland of the United Church conducted the service, after which the remains were laid to rest beside those of his parents, the late Mr. and Mrs. Williamson, in the family plot in the Emily cemetery.

A strange coincidence in connection with the funeral which was held on July 4, 1927, is the fact that the funeral of both his father and mother were held on the same date in 1923 and 1924, respectively.

JOHN McCARREL

EAST EMILY, July 8.—The death occurred on Thursday morning of John McCarrell at his residence on the fourth line of Emily township. The deceased was in his 77th year.

Mr. McCarrell was stricken with paralysis just one week previous to his death from which he had never regained consciousness.

The late Mr. McCarrell has lived in Emily all his life and was much loved by all who came in contact with him.

He was a faithful member of Bethel church and a member of L.O.L. No. 294. He leave to mourn the loss of a loving husband and father his wife and two sons, Bert, of Peterboro, and Marwood at home.

The funeral took place on Saturday afternoon at his late residence, the Rev. Mr. Rowland, of Omemee, conducting the service. Interment was made in Emily cemetery.

The many and beautiful floral tributes showed the high esteem in which the deceased was held by his many friends.

MRS. CHARLES FORDE.

CAMPBELLFORD, July 7. — Mrs. Mary Susan Forde, widow of Charles Forde, passed away to-day in her eightieth year, at the home of her son, William J. Forde, Lot 25, Con. 9, in the Township of Seymour.

The funeral will take place on Saturday afternoon at 2 o'clock to Zion Church. Interment in Zion Cemetery.

GILBERT D. TURNER.

TRENT RIVER, July 8.—The sudden death occurred Monday, June 27, at 15 Woodfield Road, Toronto, of Gilbert D. Turner. Deceased had not been feeling well the previous night, but was able to rise in the morning, and shortly afterwards dropped dead from heart failure. Mr. Turner was twice married. Of the first marriage two children survive, Mrs. A. L. Connor, Toronto, and Mrs. Claud Insley, Healey Falls. Of the second marriage, a widow, one daughter, and three sons survive, also a sister, Mrs. A. G. Jones, Ottawa, and one brother, Walter Turner, Hastings.

The funeral took place from the residence the following Wednesday. Interment was at Norway Cemetery. Many beautiful flowers and wreaths from friends and relatives covered the casket.

Mr. and Mrs. Claud Insley and Mrs. Frank Pollock (granddaughter of the deceased) attended the funeral.

Near the summit of Mount Everest, climbers have been known to fall from sunstroke, though the air was below freezing.

PEKING ENVOY RESIGNS SEAT

Chu Chao Hsin Will Return To China and Become Free Lance.

CREATES STIR.

GENEVA, July 8 (Associated Press). —Chu Chao Hsin, who has been representing the Peking Government on the Council of the League of Nations, yesterday informed Sir Eric Drummond, the Secretary-General, that he intended to return to China and to become a free lance.

Inasmuch as the League deals officially only with the Peking Government, the Council will be obliged to accept whomever the Peking Government should appoint in Chu's stead.

Leaves Seat Vacant.

Chu's abandonment of his post has created a considerable stir in League circles since his action leaves China without a representative on the Council to which it was given a seat at the last session of the League assembly.

It is presumed that Chu will enter the service of the Nanking Nationalist Government. He is a personal friend of Dr. C. CC. Wu, the Nanking Foreign Minister, and General Chiang Kai Shek, the Nanking military leader. Only recently he issued a communique in the name of the Nationalists stating that China would not accept any decisions that might be taken at the Geneva tripartite naval conference as regards the situation in the peace unless she were consulted.

As far as recognizing the Nationalists is concerned, the League has taken the position that it cannot concern itself with the internal political situation in China.

CAMPBELLFORD COUNCIL MEETING

Closing Hours of Amusement Halls Discussed by Councillors.

CAMPBELLFORD, July 8. — The Township Council met in regular session Monday afternoon with the following members present: Reeve Grills, Deputy Reeve Peake and Councillors Allan and Innes.

The minutes of the last regular meeting, together with the minutes of a special meeting, were read and approved.

George Adams presented the school report showing marked progress. This report was filed.

Township Constable H. Seaborn addressed the council re the closing hours of dance halls, drawing their attention to the fact that there was no by-law regarding same. The clerk was instructed to prepare an amendment to clause 7 of by-law No. 1037, so that it will read "and all other places of amusement shall close at the hour of 11.45 p.m. on Monday, Tuesday, Wednesday, Thursday, Friday and Saturday nights, and remain closed from 11.45 on Saturday night until seven o'clock on Monday morning." The clerk was also instructed to issue licenses for $30 to extend until July 31, and no longer.

Walter H. Smith addressed the Council re hog show to be held in Campbellford in October. Council was favorably impressed with the argument advanced by Mr. Smith for a grant from the township and his request was granted.

Alex Milne asked permission to move his gas tank a few inches closer to the roadway with the provision that he assume all responsibility in cases of accident. The request was granted.

C. W. Smith asked permission to build a boat house at the terminal of the road leading to Bradley Bay, opposite gore 10 and 11.

Accounts amounting to $3228.10 were passed and the treasurer instructed to issue cheques for same.

TWO KILLED IN SUDDEN STORM

Eight Others Hurt By Wind, Lightning and Hail Near Chicago.

PROPERTY DAMAGED.

CHICAGO, July 8.—(Canadian Press).—A storm, tornadic in Henry County, Iowa, and accompanied in Illinois by high winds, hail, and heavy downpours, cost two lives, injured eight persons, and caused heavy property damage in the two States last night. A boy was killed in Whalen, Ia., while a man was killed in Chicago by a lightning bolt. The eight persons were injured in Iowa. The storm hit suddenly, routing a new heat wave which had descended upon the two States during the day. It was of comparatively short duration, but much rain fell and there were hail storms over the entire storm area.

Girl Guides Gather For Jubilee Camp

WINNIPEG, Man., July 8 (Canadian Press).—Girl Guides from every province in Eastern Canada, with the exception of Prince Edward Island, arrived in Winnipeg yesterday. The party, which includes 100 young women, is on its way to the Canadian Girl Guides Jubilee Camp at Victoria, B.C., where Guides from all over Canada will spend a week together.

THREE DROWNED WHEN BOAT BURNS

Chicago Man and Two of Crew Lose Lives Near Little Current.

SUDBURY, July 8. — (Canadian Press).—When his speedboat caught fire Wednesday, W. L. Hodgins, prominent manufacturer of Chicago, and two members of his crew were drowned near Little Current. Four others who were in the craft saved themselves by swimming to shore with the aid of floating cushions. The dead are Hodgins, James Rush, Little Current, a mechanic, and Thomas Fleshman, Chicago, a deckhand. Rush was said to have been an excellent swimmer and it is thought that he lost his life in an effort to rescue his companions.

Miss Nancy Smith and Miss Emma Ottis, Chicago, and Ed Brolent, Little Current, and Edgar Crashaw, Chicago, reached safety on the shore of Laiclocpe Island.

With his speed boat, Playboy, Hodgins left Little Current for MacGregor Bay. The engine backfired and the vessel was instantly enveloped in flames. It is thought that a leaky gasoline tank was responsible for the rapid spread of fire. The Playboy was a fifty foot boat, one of the fastest going crafts in local waters.

NATIVE OF CHICAGO.

CHICAGO, July 7.—(Canadian Press).—Williams Lewis Hodgins, reported drowned in Georgian Bay, was a native of Chicago and 52 years old. He had been connected with the Brownell Improvement Co., of which he was president, for 30 years, going to it directly upon his graduation from Purdue University in 1897.

COMMISSION ENDS CUSTOMS HEARINGS

Will Meet in Ottawa to Complete Work at End of August.

CHARLOTTETOWN, P.E.I., July 8. —(Canadian Press).—The Royal Commission investigating the customs concluded its Prince Edward Island sittings here today. Not only were the Prince Edward Island sittings finished, but today marked the lose of the Commission's tour in Canada. Since last November it has visited every province in the Dominion, and has made an exhaustive inquiry into the customs administration, has looked into smuggling in various forms, and has investigated breweries and distilleries in all parts of the country. It will now suspend operations until the end of August, when it will meet in Ottawa to complete a number of matters about which a certain amount of evidence was taken on the road.

LIGHTNING KILLS MUCH LIVE STOCK

One Cow and 175 Hens Are Victims Near Roseneath.

ROSENEATH, July 8. — One cow and 175 broilers were the toll of Wednesday night's severe electrical storm in this district.

Lightning struck the cow, which was owned by Albert Edington, and another bolt hit the hen house of Walter Bates, where there were 175 young fowl, killing them all.

Urges Restoration Of Peace In China

TOKYO, July 8 (Canadian Press).—After a conference on the Chinese situation yesterday, attended by Kenkichi Yo-Shizawa, Minister to Peking, and other functionaries Premier Tanako said:

"The basic principle of Japan's policy toward China consists in the maintenance of peace in the Far East and realization of the common prosperity of Japan and China."

Urging the importance of the restoration of peace in China, the Premier emphasized that only the Chinese themselves could undertake this task and that outside interference was worse than useless.

In the present circumstances, he said, Japan's only alternative was to keep in touch with the moderate elements, but she must protect her nationals if Chinese were unable to do so.

GOVERNMENT BUYS CONTROL OF PAPER

Chilean Cabinet Appoints New Director of "La Nacion."

SANTIAGO, Chile, July 8.—(United Press).—The Chilean Government yesterday bought control of the newspaper La Nacion, which was founded by Eliodoro Yanez. Luis Crus, former director of La Union, of Valparaiso, has been appointed director of La Nacion, succeeding Carlos Davila, for many years director.

HOUSE IS BURNED AT DOWNEYVILLE

Dennis Fitzpatrick Suffers a Heavy Loss—Furniture Saved.

DOWNEYVILLE, July 8.—Joseph O'Neill raised his barn Wednesday, and a large crowd was present. They got it completed and a lunch was served by the ladies in the evening. Mr. Joseph Gooslin is the carpenter.

On Friday afternoon Dennis Fitzpatrick, Jr., who resides two miles east of the village, had the misfortune to have his house burned. The fire caught upstairs from the pipes, and as there were no men at home in the neighborhood (every one was away in Lindsay at the Jubilee celebration), there was no chance to save the house. Nearly all the contents were saved, and the loss is partly covered by insurance. Mr. Fitzpatrick and family are living in McManus' house. Mr. Fitzpatrick will build as soon as possible.

Prisoner Sentenced In Seventeen Minutes

MONTREAL, July 8 (Canadian Press).—A case of "swift justice" was exemplified in Montreal yesterday. Tony Santos appeared before Judge Monet in Police Court on a charge of stealing two valises, was transferred to a higher court, tried and sentenced to one year in jail in the record time of seventeen hours. Two witnesses were heard.

Bathing eggs in oil is the latest method for keeping them fresh and sterilized.

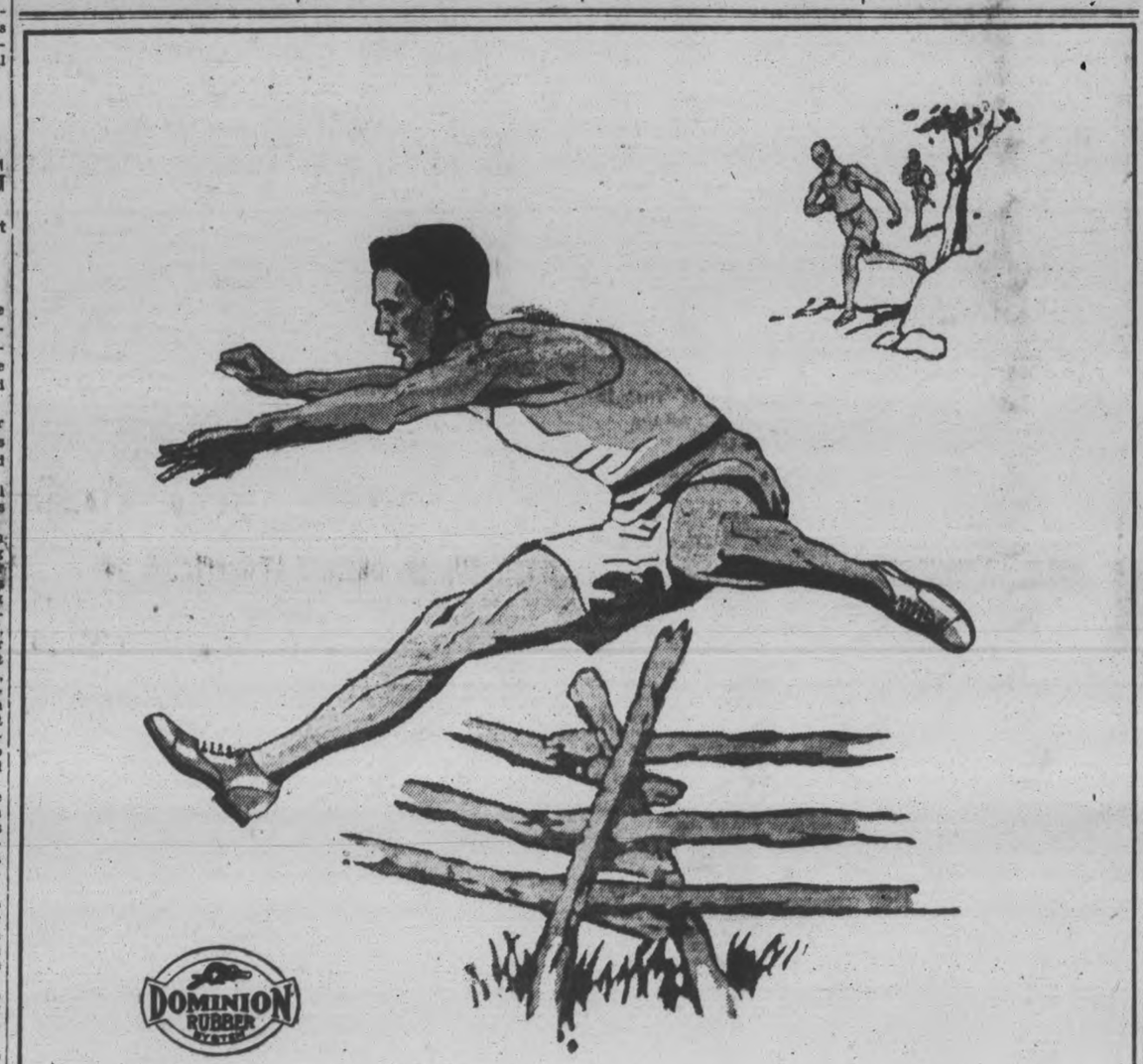

"BRUNO"
Men's, Boys' and Youths' sizes. Crepe Sole.

"SENATOR"
Men's, Boys', Youths,' Women's, Misses' and Children's sizes. Balmorals and Oxfords. Re-ly-on Sole.

"RUSTLER"
White Fabric, Blucher Bal, Lasel-to-Toe, Black Trimming, Re-ly-On Sole.
Men's, Boys' and Youths' sizes.

EVERY man, woman and child does a cross country run every day. If we counted the number of miles we travel, we would probably be more thoughtful of our feet.

Wear Fleet Foot Shoes whenever you can, and give your feet a chance. Children especially should be encouraged to wear Fleet Foot so that their feet may develop as nature intended.

Besides being so comfortable, Fleet Foot Shoes are also most economical. For where else can you get so much wear for so little money?

FLEET FOOT

Fleet Foot is a registered trade mark stamped only on genuine Fleet Foot Shoes. Look for the name "Fleet Foot" when you buy.

DOMINION RUBBER COMPANY LIMITED

ROBT. FAIR CO. LTD.
PHONE 145

READ THIS ADVERTISEMENT

DO YOUR SHOPPING HERE TOMORROW AND GET THE BENEFIT OF THE SPECIAL PRICES WE OFFER

TABLE NAPKINS
REGULAR VALUE, 15c
FOR 10c EACH
Hemmed ready for use. Size 18 x 18 inches.

AWNING DUCK
Green, brown and blue with white. Best quality. 30-inch. Regular 60c, for, yard **49c**

SALE OF SINGLE FLANNELETTE BLANKETS
Mill clearance of Single Blankets at a very low price. White with blue or pink borders. Regular value, $1.25, for, each **89c**

$1.25 COTTON BED SHEETS FOR
We consider this line to be the best we have ever sold at $1.25. 2 x 2½ yards, deep hem, and the Saturday price will be, each **95c**

PILLOW CASES
English make, deep hem. Sizes 42 and 44. Regular 59c, for, each. **49c**

FLANNELETTE FOR 15c YARD
REGULAR VALUE, 22c YARD
27-inch. A standard quality that always gives satisfaction.

ANOTHER LOT OF THE JUMBO SIZE BATH TOWELS ON SALE TOMORROW
Cream with a wide range of colored fancy stripes. Extra good heavy quality.
24 x 54 inches. Reg. 75c. Sale price, each 49c
24 x 54 inches. Reg. 85c. Sale price, each 59c

BLEACHED DAMASK TABLE CLOTHS ON SALE TOMORROW AT SPECIAL PRICES
Hemmed ready for use. An excellent Cloth. This is a one-day price.
54 x 54 inches. Reg. $1.10. Sale price, each 89c
54 x 68 inches. Reg. $1.45. Sale price, each $1.25

DOUBLE DAMASK NAPKINS
24 x 24-inch. Handsome designs. Regular $10.00 doz. Each.. **40c**

MEN'S $1.25 BATHING SUITS ON SALE
A bargain just when you require them. Navy with white, orange or red. Have skirt. Sizes 36 to 44. Each **95c**

PILLOW CASING
Extra good plain quality, 42-inch. Regular 35c. Saturday special at, per yard..... **25c**

We Sell McCall Patterns
$1.10 WHITE SHANTUNG SILK, 79c
50 yards only. 33½ inches wide.
$3.00 PLAID TAFFETA SILK, $2.25 YARD
3 pieces only. Red and navy grounds. Small plaids. 36-inch.

$3.25 PLAIN BLACK CREPE-BACK SATIN FOR $2.50 YARD
40 yards only. Extra good value at regular price. Special price for Saturday selling.

DOUBLE THREAD WHITE FUGI SILK FOR $1.25 YARD
29-inch, extra heavy, all-silk. Very best quality.
WE SELL McCALL PATTERNS

$2.00, $2.10, $2.50 ENGLISH AND CANADIAN COATING TWEEDS FOR $1.59 YARD
All 54 inches wide. Eight pieces to select from.

EXCEPTIONAL REDUCTIONS ON THE BALANCE OF OUR SPRING COATS
The materials are novelty silks and satins, French Poiret twill, charmelaine and charmeen, in smart styles. The colors are black, navy, sand, rosewood, Queen blue, green and tan. Sizes 14 years to 40 bust.
Regular $37.50 for **$22.50**
Regular $25.00 for **$15.75**

A GROUP OF TWEED COATS FOR SATURDAY
In grey, tan and sand mixtures, in strictly tailored and novelty styles, fully lined, in sizes 14 years to 38 bust. Regular $15.00, for..... **$8.75**

GINGHAM APRONS AT A SPECIAL PRICE
In a large collection of colors, in checks and stripes. Special Saturday..... **89c**

A WIDE RANGE OF KNITTED SUITS
In all-wool and silk and wool mixtures, in a variety of pretty colors. They are in pullover and coat effects. Sizes 36 to 42. Ranging in price from..... **$6.75 to $14.95**

SUMMER DRESSES AT SPECIAL PRICES
In flat crepe, georgette, fugi, silk foulard, voile and figured crepe, in a variety of smart styles and pretty colors. Sizes 16 years to 44 bust. Priced from..... **$4.95 to $15.00**

DIMITY PRINCESS SLIPS, IN ALL COLORS, SIZES 36 TO 44, SATURDAY 49c

DIMITY BLOOMERS, IN A VARIETY OF COLORS, SPECIAL SATURDAY 35c PAIR

MERCURY AND VENUS SILK HOSE
12 different shades to select from. Both these lines are standard makes and well known for wear. Sizes 8½ to 10. Regular $1.25 to $1.75, for, pair..... **75c**

CHILDREN'S SHORT AND ¾ SOCKS
Pink, white, blue, yellow, sand and grey, with fancy and plain tops. 5 to 10 sizes. Priced from, pair..... **25c to 85c**

GEORGETTE CREPE SILK SCARFS
A very handsome range of Silk Scarfs with fancy painted ends. Just a few left that sold at $1.75. To clear at, each..... **$1.39**

GRASS MATTING, 29c YARD
Grass Matting, suitable for porch, verandah and cottage use. Comes in convenient width, 36 inches wide.

GRASS RUGS ON SALE
New Grass Rugs for verandah and summer cottage. The patterns are stencilled, in shades of brown, blue and green.
Size 3' x 6'. Tomorrow at, each 98c
Size 4' 6" x 7'. Tomorrow at, each $1.75
Size 6' x 9'. Tomorrow at, each $2.95
Size 8' x 10'. Tomorrow at, each $4.50

COCOA MATS, 98c EACH
Heavy, well made Cocoa Mats with deep brush top and well bound on edges. Size 17 x 30 inches. Regular $1.39.

MOTOR RUGS
2 special prices for tomorrow. Plaid design, reversible, fringed ends, good size .....
$2.65 $5.49

$1.50 CORSETS, 98c PAIR
Made from a heavy pink coutil. 24 pairs only. Sizes 23 to 30. Neatly trimmed. 4 hose supporters.

LADIES' BLOOMERS
In white, mauve, pink and peach. Special at, pair..... **49c**

LADIES' LONG SLEEVE SUMMER VESTS
In very fine knit. Special price..... **59c**

PRINTED PERCALES
Have dainty small designs in pretty colorings. 36-inch. Regular 35c. Saturday, yard..... **29c**

CLEARING SALE OF WASH GOODS, REGULAR PRICES UP TO $1.85, YOUR CHOICE FOR 50c YARD
Fancy Rayons, Figured Crepes and Voiles, from some of the best lines, are in this lot. 36-inch. See window tonight.

GINGHAM
A good range of checks to select from. 32-inch. Regular 25c. Saturday, yard..... **17c**

TRENT RIVER NEWS.

The following were guests at the Cook cottage over the holiday and Sunday: Mr. and Mrs. Fred Lane, Miss Helen Keys, Messrs. Ed Harris, A. S. Chapman and E. R. Hopkings.

Mr. Harry Longmuir arrived on Saturday from Windsor to visit at the parental home, Havelock Road.

Miss Ethel Longmuir has returned from spending a week with relatives at Campbellford.

Miss Eva Inkster left on Saturday for Montreal where she will spend a few days with her sister, Miss Mabel who is training at Royal Victoria Hospital.

Burglars have carried away many of the crown jewels of Siam from the royal palace at Bangkok. The natives regard the robberies as particularly audacious, as the jewels are larly audacious, as the jewels are

35 APPLICANTS FOR ONE PLACE

Campbellford School Board Names Toronto Lady For Vacancy.

CAMPBELLFORD NEWS.

CAMPBELLFORD, July 8.—Friday, July 15th, is the date set for St. Andrew's Sunday school picnic.

At a meeting of the school board on Tuesday evening there were 35 applications read from kindergarten teachers seeking the position made vacant by the granting of Miss Weston an indefinite leave of absence. Miss Griel of Toronto received the appointment.

At the same meeting it was decided to take legal steps to remove a squatter from the school property. It was also decided to have the property committee complete the fixing up of the high school grounds.

A communication was received from Township Council asking for an equalization of the assessment of Section 8. Attorney Lynch was appointed to look into the matter.

Rev. Ernest Harston, L.L.B., returned from Rochester, N.Y., yesterday after making arrangements for an excursion under the auspices of the Bay of Quinte Conference.

Professor Picard of Toronto Conservatory of Music was at the Convent today for examinations in music. It will be remembered that last year a pupil of Sister Emeria got the medal for the highest marks, in the elementary examinations in Canada.

Miss Evelyn Irwin is in Toronto taking up studies that will fit her for kindergarten teaching.

Mr. and Mrs. A. S. Dunn of Toronto spent the week end with the latter's mother, Mrs. Charles Dunk.

Dr. Joseph T. Irwin and family, of Toronto, spent the holiday with the doctor's parents, Mr. and Mrs. J. A. Irwin.

Owing to the Masonic picnic at Presqu'ile yesterday, the Keene vs Warkworth baseball game was called off.

The Campbellford-Hastings baseball game has been postponed till Saturday.

Miss Katherine Gallagher of Belleville is visiting at the home of her sister, Mrs. Charles Holmes.

Owing to rain the Madoc tennis players did not come to town yesterday.

Frank Sarginson, of Flint, Mich., is renewing old acquaintances in town.

Mr. and Mrs. William Sanders (nee Myrtle Ford) have returned from a visit to Picton and other points.

Mr. and Mrs. T. L. Diamond and their daughter and son-in-law, Mr. and Mrs. Vanderwater of Toronto were at Ottawa for the Diamond Jubilee celebration.

The churches under the care of Rev. Daniel are to picnic at Crow Bay, formerly Chard's Bridge, on Friday.

We are informed from another source that Mr. Stevens' car which figured in an auto accident at Warkworth in which a young boy was badly cut about face and hands, had just parked and was not moving as the article recently published might be construed.

There is a great difference in Iced Tea. Some people have tried it when it has been made from poor tea and not prepared in the correct way, so they now are using summer drinks that are not nearly as satisfying or refreshing. If you use "SALADA" Tea for this purpose, the results will delight you. Try it!

STRAWBERRY SOCIAL VERY SUCCESSFUL

Many Attend Annual Festival at Bailieboro—Close Baseball Game.

BAILIEBORO, July 8.—The Strawberry festival held in Bailieboro on Tuesday evening, under the auspices of the United Church Sunday School, proved a most successful event.

Owing to the fine evening and the reputation of former festivals, a large crowd took advantage of the first strawberry festival in the district. Supper was served on the church grounds from five until eight o'clock.

Following the supper a play, entitled "Eyes of Love" was staged in the church by Garden Hill United Church. Long before the concert commenced the church was filled to capacity. The play was well given and much enjoyed by all. Music between acts was provided by Mr. and Mrs. Edgar Findlay, of Kansas City, who gave several instrumental and vocal numbers. The proceeds for the evening amounted to $170.00.

A ball game was played on Tuesday evening in Bailieboro between the Port Hope "Beavers" and Bailieboro. The game was a close one, but ended in a victory for the Beavers. Wakely, of the Beavers, pitched nice ball and had good support, especially in the outfield. W. Johnston and M. Woods did the twirling for Bailieboro and threw nice ball. Fielding errors were more than usual among the Bailieboro team. A large crowd of fans were present to support the teams.

The line up:—

Beavers—J. Pethick c, L. Wakely p, G. Highfield 1b, C. McElroy 2b, E. Wade 3b, J. Leuty ss, S. Greenaway rf, S. Snell cf, C. Trew lf.

Bailieboro:—H. Dean c, W. Johnston p, 2b, F. Barnard 1b, M. Woods 2b, p, K. Barnard 3b, G. Dean ss, C. Barnard rf, A. Dawson cf, C. Ballantyne lf.

Score by innings:—

Beavers	11231—8
Bailieboro	10203—6

The umpires were:—Finnigan Hills and Stan Fry.

After the usual cheers the boys adjourned to the strawberry supper at the church. A return game will be played in Port Hope next week.

RURAL COUNCILS

(Continued from page 1.)

said that the city had paid a lot of money for the disposal plant, which he thought was operating all right. None of the other aldermen supported him however in this contention. The city council had been slow, and something should be done to spur it up.

Dr. Morgan.

Dr. Morgan, Medical Officer of Health for the Township of North Monaghan, said he had been around the sewage disposal plant, and had got the full benefit of the smell. He had spoken personally to members of the city council, who just seemed to pass the matter along. He saw Dr. Bell, the Deputy Minister of Health in Toronto, who had declared that the proper person to approach concerning the matter was Dr. N. H. Sutton, the District Medical Officer of Health. Dr. Sutton, on being approached said that an engineer would be called in on the matter. The engineer did come down, but nothing else was done. Then he had spoken to the chairman of the City Board of Health, who had said that they would get a new man to operate the plant. They were always going to do something. He believed that there were yesterday two men from the city in Toronto seeking expert advice on the matter. The thing was vile and the situation would not be improved until a new or larger plant was installed. There was no use in one person going. The meeting had been called for the purpose of taking some action. If the city was informed that there was likely to be some damages to be paid for, the council would hurry up and get something done. He had said all he could say, but had been driven from pillar to post. The city should give the Reeve or the Board of Health power to take action to show the city that dilly-dallying was something that would not be tolerated.

Case of Scarlet Fever.

Reeve Lillico said that the Sanitary Inspector had stated there was a case of scarlet fever just across from the plant If scarlet fever got started it was difficult to say where it would end. He felt that something would have to be done.

H. B. Rye.

H. B. Rye said the city had monkeyed with the question, for thirty years. He recalled that in previous years an injunction had been obtained restraining the city from putting sewage in the river. On application tion to a judge a five year limit was set, and there was continual jangling to get something done. When the city was ordered to take out the sewer the only answer was to put another one in. There was a valve on the Park street sewer for emergencies like that of to-day. If the meeting concurred with the suggestion of Dr. Morgan he thought a resolution could be put through which would would strengthen the hands of the city in making application to the Provincial Board of Health for permision to run the sewage into the river. They would have to get an order from the Provincial Board of Health otherwise the city would leave itself open to action as Oshawa had done three weeks ago

Discharge in River.

The engineer had struggled against the type of plant which was put in here Mr. Rye thought the engineer was right. The plant was only in its experimental stage. The question was however: Was the plant being operated as efficiently as it might be operated? Mr. Rye considered that the plant was very inefficiently operated. It had sometimes been shut down entirely, and the sewers had often been discharged into the river without permission from anyone. It had been impossible to rent boats on the river because of the nuisance of the disposal plant.

An interim injunction should be taken out against the city. If this were accomplished something definite would be done. People could not live in the neighborhood. Always some body was getting it. It was a shame that such a thing should be allowed to go on. Action should be taken at once and right from the shoulder. (Applause.)

The question of getting the opinion of the township solicitor E. A. Peck, was raised, but it was considered too late in the evening to try to get in touch with Mr. Peck. S. H. Mitchell, called on by the chairman, submitted the following letter from R. R. Hall:

Letter Read.

S. H. Mitchell, Esq.,
Peterborough, Ont.:

Dear Mr. Mitchell: The Corporation of the City of Peterborough have no right whatever to pollute the Otonabee River with sewage, and more particularly where it creates an offensive odor, and notwithstanding the fact that such sewage may escape from the city's disposal plant. Any person or municipal corporation that is aggrieved by such a nuisance has an undoubted right to have it abated and in my opinion an injunction would be granted restraining the the corporation of the City of Peterboro there from.

If the City of Peterborough is not properly operating the sewage disposal plant or if it is defective then that would furnish no excuse for polluting the river and creating offensive odors.

The Public Health Act on this point is very strict. Yours faithfully,
R. R. HALL.

Further discussion ensued, during which the opinion was expressed that the township councils should take no action, so far as making application to the Provincial Baord of Health was concerned. This, it was urged, ought to be done by the city.

Bruce Johnston believed that the city ought to act in good faith in the effort to remedy the situation. It had taken 30 years to get results and things were now worse than they were before. He was of the opinion that the only sane course was that recommended by Mr. Hall and Dr. Morgan.

Mr. Lillico, while agreeing that the raw sewage might be allowed to run into the river, did not think that the entire plant should be emptied in this way.

Ernest Deyell thought that it should not be necessary for the townships to fight the matter. No reasonable body of men would expect that such a thing would be tolerated.

Veteran Speaks.

Mr. Humphries, a white haired veteran, made a rousing speech. He said that the one party was afraid and the other did not dare to do anything. Declaring that the fish in the river tasted of the sewage, he advised the farmers not to allow their cows to drink the river water if the sewers were permitted to run into the Otonabee; otherwise tuberculosis would surely follow. He moved that the two councils and the Board of Health of the townships, backed by the ratepayers, should apply for an injunction against the continuance of the present system of sewage disposal. The motion was seconded by Mr. Anderson, and carried by standing vote. An attempt was made to secure the passing of a motion forbidding the letting of any of the sewage discharge into the river but on the advice of Dr. Morgan and the Reeve this was not pressed. Dr. Morgan explained that he did not think that the city could take any steps to fix up the plant if prevented from sending the sewage into the river for the time being. The Reeve gave the assurance that the Peterborough council would not be permitted to put sewage into the river one hour longer than was absolutely necessary.

On the motion of Mr. Milby, seconded by Mr. Rye, the meeting adjourned.

CARE OF CLOTHES

Clothes hangers and shoe trees increase the life of their wearers. Care in putting away is worth more than pressing.

The Better Things in Life

EDUCATION!

A good education is one of the most important of all stepping stones to success.

Like every good thing it has to be provided for in advance, and this provision can best be made through a savings account.

This Bank solicits your Savings Account and will gladly accept deposits by mail when required.

The BANK OF NOVA SCOTIA
ESTABLISHED 1832
Capital $10,000,000 Reserve $19,500,000
Resources $245,000,000
3816

The Examiner

PHONES—Editorial 1601, Business Office, 1600. Private Branch Exchange to all Departments.

The Examiner is a member of the Audit Bureau of Circulation.

The Daily Examiner, published every lawful evening, by The Peterborough Examiner, Limited. Office, 419 George street. $6.00 per year, delivered in city; out-of-town subscribers, by mail, $4.00 a year.

The Weekly Examiner published every Thursday. Subscription price $1.50 a year.

U. S. REPRESENTATIVES

Special U. S. Representatives—W. H. Stockwell, 629 People's Gas Building, Chicago, Ill.

New York—Chas. F. Miller, 225 Fifth Avenue.

Advertising Rates on application.

B. M. GLOVER, Managing Director.

FRIDAY, JULY 8, 1927.

THANKS, WE RATHER LIKED IT OURSELVES.

(From The Belleville Ontario)

Peterborough Examiner carries off the palm, in our humble opinion, as the best Diamond Jubilee Confederation number to reach our exchange table. Others may have had more pages, but The Examiner had more real interesting local old-time stuff than any of the others we have seen. National history is all right, interesting and education, but not half as easy to read as the old-time stories of the scenes we are all intimately acquainted with right here "to hum."

THROWING AWAY THE BENEFITS.

The disagreement that has arisen between Charles Levine and Bert Chamberlin, who in the plane "Columbia" surpassed Lindbergh's non-stop record, has resulted in the refusal of the latter to fly back to the United States, and in the decision of Levine to secure the services of a French pilot for the return air voyage.

Just as the quarrel between George Young and Bill Hastings, who had been his companion before the Catalina swim, caused most of the glory of Young's feat to be lost, the Chamberlin-Levine dispute will destroy the prestige won by the pair in their record-breaking flight.

These incidents throw a sidelight upon the popularity of "Lucky" Lindbergh, who remains a world hero not only because of his gallantry in attacking a trans-Atlantic flight lone-handed, but because he has not been spoiled by his triumph.

Lindbergh remains a popular figure because he has been modest throughout it all.

Levine and Chamberlin are in a fair way to lose the benefits of their exploit through their failure to keep their heads afterward.

LIQUOR ADVERTISING.

Several newspapers have been discussing the question of whether or not liquor advertising should be permitted in Ontario.

Such advertising is prohibited under the Liquor Control Act, and The Examiner, which advocated legislation to this effect during the recent campaign, believes that the prohibition is wise and beneficial.

If the object of Ontario's present system of handling the liquor problem was merely to sell liquor, then, of course, advertising would be justified.

Good advertising would increase the sale of liquor, as it will increase the sale of any other commodity.

But we have been given to understand that the Liquor Control Act is not intended so much to sell liquor as to control its sale, and in that case it is surely self-evident that it would be inexpedient to allow brewers and distillers to keep dangling their products before the public and appealing to their appetites by cleverly worded advertising.

There is no demand for such advertising, and the Government has been well advised to prohibit publicity of this nature.

THE STEWART RE-UNION.

The re-union being held here of the descendants of Hon. T. A. and Mrs. Stewart, two of the pioneer settlers in Peterborough County, has brought members of the Stewart clan here from many distant points, and The Examiner hopes that their re-union will be full of enjoyment.

The Stewarts came to the Peterborough district in 1823, two years after Adam Scott had landed here and two years before the Peter Robinson immigration gave the settlement its first real impetus toward the flourishing city we all love so much today.

Mrs. Stewart it was who suggested that the town be named "Peterborough" in honour of Peter Robinson, and she and her husband played a prominent part in the early development of this district.

It is a splendid thing, particularly in this year of the Diamond Jubilee when the thoughts of all Canadians should go back in loving gratitude to those pioneers whose spirit of adventure, self-sacrifice and tenacity of purpose made the present prosperity possible, to find the descendants of one of Peterborough County's earliest residents travelling long distances to do honour to the memory of their ancestors.

We could do with much more of that kind of spirit in Canada.

THE OSHAWA TIMES NOW.

The Oshawa Daily Reformer, after publishing a remarkable 92-page special Diamond Jubilee edition on Thursday of last week, appeared on Monday under a new name.

It will henceforth be known as The Oshawa Daily Times.

There are several reasons for the change, but the most important is that the ambiguity in the use of the name "Reformer" by a paper now independent in politics will be avoided.

The Reformer was first launched in the days of the party organs, and its name was quite appropriate as a consistent supporter of the Reform party.

The passing years have seen the disappearance of the majority of the old-time partisan journals, and for the past decade the Oshawa paper has been independent in its attitude toward political parties, the new name being therefore much more suitable.

Incidentally, the last number under the old name was a fitting farewell.

The Reformer's jubilee number, comprising twelve sections and 92 pages in all, was one of the most ambitious attempted by any Canadian newspaper, and contained a wealth of interesting articles and many splendid pictures.

It was a credit to both the editorial and mechanical staffs of the Oshawa paper.

FUTURE DOMINION DAYS.

The manner in which the Diamond Jubilee of Confederation was celebrated from coast to coast, in the smallest hamlet as well as in the most populous and prosperous city, shows that when the people are fully seized of the significance of Dominion Day and when they put their hearts into paying tribute to the men who have made possible our undoubtedly great progress, they can celebrate as royally and as enthusiastically as any other people on the face of the globe. The national observance of the Diamond Jubilee was a remarkable demonstration of the powers of organization, as it was also a remarkable demonstration of the love which Canadians bears for their country and of the respect in which they hold its great figures.

If the Diamond Jubilee fails to secure for future Dominion Days appropriate recognition on the part of Canadians everywhere, it will have lost much of its purpose and value. Dominion Day is that one day in the year which is dedicated to Canada. It has been set aside as a public holiday for the specific purpose that Canadians may join in celebration of their country's birthday and acknowledge their gratitude for the manifold blessings that it has received. Yet the very fact that it was found necessary to set in motion nation-wide machinery to gain for it the recognition which is its due shows how much its celebration has fallen into neglect.

It may be neither feasible nor advisable to celebrate coming Dominion Days as that of 1927 was celebrated. But the day might well receive greater attention on the part of the citizens of this country than has been the case during recent years. Too often has July the First been regarded simply as a holiday and nothing more. The Diamond Jubilee was a movement carried to a successful termination through the co-operation of all sections of the national community. It will be a great pity if its effect is lost in non-observance of future Dominion Days in the same spirit.—Brockville Recorder and Times.

FISHING ON THE WRONG SIDE OF THE BOAT.

(By Jack Miner)

It has been proven that if a man writes an article stating what he knows about crows, he will get lots of people interested. I believe the same could be said if one wrote his experience in raising calves or growing tobacco. My father (the best man who ever lived) compelled me to split rails to make a recreation ground for our pigs. But now, let us banish all such insignificant side issues from our minds for a while and think of earth's future hope—our young manhood; those whom God created in His own image, after His own likeness, and gave them dominion over all these lower creatures.

Not so very long ago I noticed an article in the press stating "that all ditches must be railed or filled in to protect the motorist." This I am strongly in favor of, but what about our country children on their way to and from the little red schoolhouse? Have they been considered at all? I am compelled to say "No." I don't believe they have.

Just recently my boy drove me to Windsor, a distance of twenty-six miles, and I counted eighty-five school children dodging their way to school along our cement highway, and to me it looked pitifully wicked. One little fellow actually fell into the ditch in his effort to escape these dodging gas burners that came upon him from east and west. To our people of Canada, let me frankly say, I would sooner see a bunch of our children using the railroad track for a school path than to see them on our automobile highways where their rights have never been considered. And, if we were fishing on the right side of the boat, I am sure they would have first consideration, for what will Canada profit if we gain the whole world and lose the rising generation of our boyhood and girlhood? Yes, you may be riding in your big limousine with your own darling boy at the wheel when you meet or pass this self-neglected, long-haired, bashful little fellow with his dinted little dinner pail in his hand and a bunch of handed-down books under his arm. Yet, you have no proof that your boy will be a greater asset to Canada than he will be. Remember, the biggest men this world ever knew were born barefooted.

In speaking of Queen Victoria, my father once said to me, "Jack, if you had known her you are a man that would have dearly loved her. God bless her." He said: "I well remember the day she was crowned," and then he went on to say that one day she was passing a bunch of under-privileged children. She stopped and spoke to them, and some of the royalty chastised her for doing so, but father said the dear soul wrung her hands as she replied, "I like to speak to them ALL, for we don't know who the coming men are."

Now, please, don't understand me to say that all country school children are underprivileged. No, no, no! But I do say that in building our get-me-there-quick highways that the safety of our school children has not been considered, and the paths they did have, in the majority of cases, have been destroyed and no proviso made for them whatever. Personally I don't like to hear a man complain unless he has a carefully thought out plan of improvement, and, first of all, let us stop and consider the amount of material it takes to build a highway from sixteen to twenty feet wide and eight inches thick. Then let us consider the insignificant amount of practically the same material it will take to build a school children's path two feet wide and four inches thick six feet or more from the rolling traffic, with a nice piece of green sode separating the two. Please, figure it all out and ask yourself if this really is an extravagant suggestion when five per cent. of the material used for the twenty-foot road will build our little loved ones a path in the safety zone. Again let me ask, have we become so penny-wise and pound-foolish as to allow our hearts to be completely crowded out and silly speedy recreation scare the foundation of our future hope into the gutter?

In closing, I have this request of the readers. If through personal observance or experience you have reasons to believe that what I have outlined above is true and we are fishing on the wrong side of the boat, will you please help us cast our nets to the right by having a close-up heart to heart talk with your Government representative? If possible, take him for a drive where he can see for himself. At the same time, let each of us do our bit, for "how can I go up to my Father if the lad be not with me?"

EDITORIAL NOTES AND COMMENT.

One of the best things about the Diamond Jubilee celebration was that Miss Agnes MacPhail failed to issue a statement.

The Border Cities Star points out that Conservatives who go to the Winnipeg convention will have a nice ride anyway.

Tommy Church and George Young have both disappeared from the pages of the newspapers. But George at least will be back in the swim next month.

Get your driver's license and then drive so that you will be allowed to keep it.

For some young Canadians life is just one golf tournament after another—possibly a throw-back from the manner in which their ancestors took practice swings in the Canadian bush.

A cobbler arrested for wife desertion was found to have committed bigamy. He should have stuck to his last.—Montreal Star.

Marry in Hollywood and repeat indefinitely.—St. Louis Post-Dispatch.

CATTLE, GRAIN AND PRODUCE

Peterboro—Toronto—Montreal

TORONTO LIVE STOCK.

TORONTO, July 8. — There was a fairly good clean-up, considering the heavy carry-over from the early part of the week. About 150 to 200 stale cattle still unsold.

Prospects for next week are for a rather lighter demand, except for the very choice cattle.

Choice grass butcher steers and a few very choice dry fed steers sold steady from $8.75 to $9.00. General run of good to choice butcher grassers, $8.25 to $8.75.. Plain common, $6.50 to $6.75. Good stocker type, $6.50 to $7.00.

Choice fat cows, steady, $6.25 to $6.50.

Calves steady from $10.50 to $11.00.

Lambs lower at $13.50 tops.

Hogs steady at $8.75 off car, selects. Hog market looks firmer.

Receipts.

Union Stock Yards — Receipts, 73 cattle, 2 calves, 115 hogs, 2 sheep and lambs.

Union Stock Yards — Receipts, 335 cattle, 377 calves, 1,389 hogs, 773 sheep and lambs.

Export steers, choice	$ 8.50 to $9.00
Butchers, choice	8.75 9.00
do. common to medium	6.50 8.75
do. heifers	8.50 8.75
Baby beeves	8.00 11.00
Cows, fat, choice	6.25 6.75
do. medium	4.50 5.00
do. canners, cutters	2.00 3.50
Bulls, butcher, choice	5.25 5.75
do. medium	4.00 4.20
Bolognas	4.00 4.25
Feeders and shortkeep	7.50 7.75
Stockers, good	6.00 7.00
Calves, choice	10.50 11.00
Springers, choice	90.00 115.00
Milkers, choice	70.00 85.00
Choice lambs	12.00 13.00
Buck lambs	8.00 10.00
Yearlings	8.00 11.00
Spring lambs	14.00 14.50
Buck sheep	3.00 4.00
Hogs, f.o.b. thick smooth	8.85 ....
Hogs, off cars, selects	9.75 ....
Hogs, selects, f.o.b.	8.85 ....

MONTREAL GRAIN AND PRODUCE

MONTREAL, July 8 (Canadian Press).—An increase of ½ cent per bushel in Canadian Western oats was the only feature to note in the Montreal grain market yesterday, No. 2 grade selling at 74 cents. Business generally was dull. The flour trade for Spring wheat grades was unimproved, while Winter wheat flour had also a limited demand.

A fair amount of business continues to be done in most lines of millfeed and rolled oats in spite of the good condition of pastures throughout the country and supplies are none too large to meet the demand.

Prospects for a good crop of hay in Quebec are bright, but it is estimated that carryover of the old crop will be small and little change in prices is expected.

Limited supplies of high grade eggs have tended to a general firmness in the trade and although prices have not changed, the general undertone of the market is good. Receipts, however, are somewhat increased over last week.

The trade in new crop United States potatoes is fair, but supplies on spot are ample for all wants at present. The demand for Canadian old crop is limited.

The butter trade is unchanged with little interest manifested by outside buyers, while the cheese trade is equally dull.

Grain Quotations

Oats, Canadian Western, No. 2, 74c.
Oats, Canadian Western, No. 3, 70½c.
Oats, extra No. 1 feed, 69½c.
Flour, Man. Spring wheat patents, firsts $9.00.
Flour, Man. Spring wheat patents, seconds, $8.50.
Flour, Man. Spring wheat patents, strong bakers, $8.30.
Rolled oats, bag 90 lbs., $4 to $4.10.
Bran $32.25.
Shorts $34.25.
Middlings $41.25.
Hay, No. 2, per ton, car lots, $14.00.
Cheese, finest Westerns, 17⅝ to 17¾c.
Cheese, finest Easterns, 17⅝ to 17⅝c.
Butter, No. 1, pasteurized, 34¼ to 34½c.
Butter, No. 1, creamery, 33½c.
Butter, seconds, 32½c.
Eggs, fresh extras, 38 to 40c.
Eggs, fresh firsts, 35c.
Potatoes, per bag, car lots, $1.30 to $1.60.

CHICAGO GRAIN

CHICAGO, July 8 (Canadian Press).—Substantial buying advanced wheat prices yesterday largely owing to reports of black rust damage in winter wheat. Word was also at hand of traces of black rust in North Dakota spring wheat, the earliest appearance in ten years, considering the growth stage of the plant. Closing quotations on wheat were firm, 1⅛ to 1¼c net higher, with corn 2½ to 2c up; oats unchanged to ¼c advances and provisions varying from 7c decline to a rise of 17 to 20 cents.

News of extremely hot weather south gave impetus to the upward swing of the corn market. Need of rain in the southwest also reported. Oats were neglected, although considered firmer relative to other grain. Provisions registered higher.

CHICAGO CATTLE.

CHICAGO, July 8 (Canadian Press).—Cattle 7,500; top heavies $14.35; best 1,177 pound long yearling $14.00; lighter yearlings $12.85; bulk cows $6.25 to $7.50; heavy fed kinds $9.00 to $10.25; top fed heifers $12.00 grassy kinds $8.50 to $9.50; medium bulls $6.75 to $7.00; bulk choice vealers $14.00 to $14.50.

Hogs, 35,000; top $9.80; bulk desirable 160 to 200 pounds averages $9.40 to $9.70; 210 to 250 pounds $9.00 to $9.60; 260 to 300 pounds butchers $8.70 to $9.00; few big weight butchers down to $8.50 and below; most packing sows $7.40 to $7.90; bulk pigs $8.50 to $9.00.

Sheep 13,000; active, bulk range lambs $14.75 to $15.00; top $15.10, few seconds $13.50; good natives $14.00 to $14.25 mostly; most culls $10.00; scattering fat ewes $6.00 to $6.50; double 63-pound Oregon feeding lambs $13.50.

STERLING EXCHANGE

MONTREAL, July 8 (Canadian Press).—Sterling exchange rates were quoted here yesterday as follows:

Demand $4.85 13-16.
Cables $4.86¼.

Now Enjoys a Good Meal

Renzyme has taken care of his digestive troubles.

Like most people who have suffered from indigestion, the writer of the letter quoted below had tried many remedies. Renzyme is so different in effect to any previous treatment used that he is now enthusiastic in its use.

No matter what the cause, or of how long standing, Renzyme is bound to afford relief because it actually supplies the digestive ferments which set up the process of digestion.

Mr. A. R. Robertson, Hamilton, Ont., writes:

"Your statement that the 'RENZYME' is a rejuvenating fluid is correct."

"I have been troubled with indigestion for years and have tried all kinds of remedies but secured no relief until I was persuaded by a friend to try 'RENZYME'. Almost immediately I had relief and now I am a constant user of same. I most whole-heartedly recommend to anyone who is troubled with stomach disorders to try 'RENZYME' because I know that he will find it to be effective."

You can obtain Renzyme from your druggist at $1.50 a bottle or it will be sent to you, postpaid, on receipt of price, if you mention this paper. The Renzyme Laboratories, Toronto, 2, Canada.

VESSEL IN DISTRESS.

Charles Brower Ashore on St. Lawrence Island, Behring Sea.

DUTCH HARBOR, Alaska, July 8.—(Canadian Press).—Having picked up S.O.S. call of the motorship Charles Brower, the N.S. coast guard cutter Algonquin today was rushing to the aid of the stranded vessel, which reported she had gone off St. Lawrence Island in Behring Sea and was being pounded severely by a heavy sea. The schooner Northern Light is also speeding to the motorship's assistance. The Charles Brower left Dutch Harbor on Sunday for the Arctic.

A Thought For To-day

The devil, as a roaring lion, walketh about, seeking whom he may devour.—1 Peter v:8.

The devil hath power to assume a pleasing shape.—Shakespeare.

Taxicab rates in Paris are less than one-third the rates in London.

CHAFFEUR ARRESTED.

Taxicab Driver To Be Questioned In Inquiry Into Slaying.

ST. PAUL, Minn., July 8.—(Canadian Press).—A taxi cab driver said to be a former sweetheart of Ann Grenville was taken into custody for questioning in the investigation of the slaying of Miss Grenville and Mrs. Sadie Dubois. The man's name was not revealed.

OVER 7 MILLION DRINKS A DAY SOLD

Drink Coca-Cola Delicious and Refreshing

Sealed in a distinctive sterilized bottle that safeguards its purity and goodness.

THE COCA-COLA CO. OF CANADA LIMITED, - PETERBORO, ONT.

You've Been Expecting It And Here It Is

Giles' 5th Birthday Party

Tomorrow, Saturday, July 9th

When Giles plans a Birthday Party all Peterborough knows he does it right—and this 5th Birthday Celebration is no exception to the rule. There will be something doing every minute—savings on every side, surprising gifts and souvenirs—this year better than ever. Oh, no, by no means are all the stunts listed in this ad for it would be a real surprise party if you knew all about it.

The best thing is to come in and see for yourself the many values, surprises, etc., Giles has for you. We assure you the time will be well invested—you know that.

ALL READY! LET'S LOOK INTO THIS!

WILL I PROFIT BY ATTENDING THE CELEBRATION? — HERE'S YOUR ANSWER TO THAT!

Perfume Atomizer FREE

$1.00 Atomizer FREE with a $1.50 bottle of Day Dream Perfume.

WASHCLOTH FREE

15c Washcloth FREE with 3 cakes of Manyflowers Soap at 25c.

ENSEMBLE BOUQUET FREE

$1.00 Ensemble Bouquet FREE with $1.00 box of Nylotis Face Powder. Your choice of a large assortment of Bouquets.

MOUTHWASH FREE

35c bottle of Forhan's Antiseptic Mouthwash FREE with a 60c tube of Forhan's Tooth Paste.

TALCUM FREE

25c Palmolive After-Shave Talc FREE with a 35c tube of Palmolive Shaving Cream.

LADIES' RAZOR FREE

69c Gillette Ladies' Razor FREE with a bottle of Palmolive Shampoo at 49c.

AUTO-STROP UTILITY KNIFE FREE

50c Auto-Strop Utility Knife FREE with $1.00 Silverado or Eldorado Auto-Strop Razor.

RAZORS AND BLADES

$1.00 Gillette Blades	75c
50c Gillette Blades	40c
$1.00 Auto-Strop Blades	85c
50c Auto-Strop Blades	45c
$1.00 Auto-Strop Razors	49c
$1.00 Gillette Razors	69c
40c Durham Duplex Razors	25c

THERMOS BOTTLES

$1.25 Pint Bottles	89c
Quart Bottles	$2.50 to $4.00
Vacuum Bottles	45c
Vacuum Bottle and Kit	$1.45

FILMS AND CAMERAS

$13.75 Folding Ansco Camera	$9.49
No. 2 Hawkeye Camera	$1.49
No. 0 Brownie	$2.25
No. 2 Brownie	$2.75
No. 2A Brownie	$3.75
Vest Pocket Kodak	$5.00
No. 1A Kodak	$10.25
No. 2 Films	25c
No. 2A Films	30c

7-Hour Service on Developing and Printing Films

Free Mystery Bags

A Mystery Bag is given to every lady making a purchase tomorrow. We have thousands of samples, many of them representing 10c in value, which we have sealed up in the Bags, one of which will be given to each customer. Come early. We do not know how long they will last.

FOR THE CHILDREN

Any kiddie coming to our Store on our Anniversary occasion, accompanied by an adult, will receive one of our advertising

RUBBER TOY BALLOONS FREE

Bring in the children whether you purchase or not.

SOAPS

25c Vinolia Castile	19c, 2 for 36c
5c Vinolia Castile	5 for 19c
25c Woodbury's Soap	3 for 69c

English Health Salts 2 for 25c	Black Band Nipples 10c, for 5c	Arsenate of Lime 20c lb.	Double Evangeline Hair Nets 4 for 24c	Single Compacts $1.00, for 59c	Boracic Acid 10c, for 5c
Grape Juice 35c and 70c	Arsenate of Lead 1 lb. 45c, ½ lb. 25c	Diving Caps 40c to 85c	Fringe Evangeline Hair Nets 4 for 24c	Double Compacts $2.00, for 99c	Epsom Salts 15c, for 8c
Fruit Jar Rings 3 doz. 25c	Bathing Caps 15c to 50c	Single Evangeline Hair Nets 5 for 24c	Fly Tox 50c, 75c and $1.25	Kotex 75c, for 57c	Coty's Powder $1.00, for 75c
Lime Fruit Juice 20c, 50c and 85c	Princess Pat Hair Nets 3 for 25c	Baby Pants 25c, 2 for 49c	Flit 50c, 75c and $1.25	Russian Oil 16 ozs. 50c	Neilson's Chocolates 49c lb.
Paris Green 1 lb. 45c, ½ lb. 25c	Double Rubber Sheeting $1.25, for 99c	Bordeau Mixture 25c lb.	French Ivory Combs 35c, for 24c	Tr. Iodine 2 ozs. 25c	Hospital Cotton $1.00, for 69c
Water Glass 15c lb.					Moonlight Mellows 39c

"We Deliver Anything Anywhere Anytime"

GILES

THE DRUGGIST

GEORGE ST. Opp. Graftons Phone 2160

STEWART FAMILY IS HOLDING RE-UNION IN PETERBOROUGH

Memorial to Their Ancestor, Founder of This City, to be Unveiled.

SIXTY PRESENT

Many Cousins Meet for First Time in Many Years.

The unveiling of a memorial to the Hon. T. A. Stewart, founder of the city of Peterborough, and his wife, Frances, on Sunday next, will be the outstanding feature of the Stewart family re-union which is being held this week.

Sixty descendants of Mr. Stewart, many of them natives of Peterborough, who have been absent from the city for many years, have come from various parts of Canada and the United States. Twenty of those present were born in or near Goodwood, where one of the re-union picnics will take place on Saturday.

One of those present is Stewart Brown, who is still living on the farm east of Nassau, where he was born 75 years ago.

Two of the party, K. R. Stewart, of San Bernardino, California, and E. natives of Peterborough, and cousins, met at the re-union for the first time in forty-nine years.

Another member of the clan is W. Stewart, who spent many years in the North-West, and later became one of the pioneers of Cobalt. Mr. Stewart enlisted for service in the North-West Rebellion, and took part in the fighting at Batoche, where his relative, Captain E. T. Brown (whose memorial is on Confederation Square) was killed. Captain Brown's mother was a Stewart.

The ladies of St. John's Church have invited all the members of the Stewart Clan to a tea on Sunday afternoon in the Parish Hall.

The following excerpts are taken from "Our Forest Home," by Miss Dunlop, of Peterborough, the oldest living descendant of T. A. Stewart:

Page 46—1823: "Mr. Stewart at this time planned to have a church erected . . . and was fully sympathized with by friends at home, who aided materially, one gentleman who was visiting our house at this time left a packet when he was leaving, which, on being opened, was found to contain £25—'to be devoted to any public work in the Stewart settlement.' This was placed in the Bank at Cobourg till such time as it could be used, and was afterwards given with other money towards building St. John's Church."

Page 56—April 5th, 1824: "Thank all the friends for their active exertions about our Church, which I do hope and trust we will have soon. We also hope that a clergyman will be sent to us. I have written again to Mrs. Mountain mentioning the very bad state of religion in our neighbouring townships, and urging the necessity there is for a clergyman where our children are growing up, and requesting her to influence the Bishop (Bishop Mountain of Quebec) for us."

Page 57—May, 1824: "Thank all our kind and dear friends for their zealous activity in collecting subscriptions. Mr. Stewart has fixed on a 'very pretty situation for the church, near the river where there is a sloping bank which can soon be cleared. I received such a kind and very affectionate letter from Mrs. Mountain, in which she expressed strongly the interest she and the Bishop felt for us, and promised to provide a clergyman for us as soon as possible."

Page 75—"Early in the year 1818 a reserve was made in the North-east part of the Township of North Monaghan for the site of a town, but no name was given at the time. In 1825 the town plot was surveyed and laid out by Mr. Birdsall, under the direction of Mr. Z. Burnham (afterwards the Hon. Z. Burnham)."

The site of the town was called "The Plains."

Page 78—"This year (1825) brought hopes of an immigration from Ireland. Up to this date there was but one inhabitant of the future town of Peterborough. Mr. Peter Robinson (whose brother was afterwards Sir John Beverly Robinson, Chief Justice of Upper Canada), who had visited the colony and seen the great need, went to Cork, Ireland, and gathered five hundred emigrants to start with."

Page 83—"On those plains where they (the immigrants) encamped, a few months ago there was only one farm house and a miserable mill. Now we have a flourishing village, containing stores of all kinds . . . two saw-mills, smith's shops, bake houses, doctors' shops, and dwelling-houses. . . . We have laid out lots for the church, school-house, Jail, etc., on many of which building will begin next spring."

Page 88—1826: "On Saturday last the Governor (Sir Peregrine Maitland) and his suite arrived."

This was in the winter of 1825-6. A banquet was held, at which Mr. and Mrs. Stewart were present.

P. 91—1826: "At this famous dinner-party the name of the new village was decided upon. Mrs. Stewart suggested Peterborough in honor of Mr. Peter Robinson, and it was at once chosen as most suitable. In a short time orders were given to have the site laid out in park lots to be valued at one dollar per acre."

P. 100.—1826: "A log school-house had been built in 1826. . . . An interesting event took place in the village about three weeks ago. Thirty-five Indians, men, women and children, came to the church which is our log school-house, it being used for the Church of England service by Rev. Mr. Armour."

P. 104.—1826: "You will have learned before this that we have a very excellent pious clergyman (Mr. Armour). He keeps the Government school also the Sunday School, which is well attended. Each Sunday his congregation increases. At the last service there were seventy-four present."

P. 108.—January, 1828: "We all walked to church together. . . . . there was a large congregation, over one hundred being present. . . . This was an unexpected and delightful sight; for when Mr. Armour first came, many violently opposed the Church, and prevented Mr. Stewart building one long ago when we were first collecting subscriptions."

P. 139.—Dec. 27th, 1834: "We went to Church immediately after breakfast. . . . . There had been some rumors of the service being held in the new church on that day, but it was thought better to wait till milder weather, as it would be impossible to heat it sufficiently, in its present unfinished state. It is a most respectable looking building and a beautiful object, standing on a hill prettily wooded with oak and Weymouth pine. . . . I wish now to mention, for the satisfaction of all our friends who subscribed eleven years ago for our church in the woods, that the money they sent has been used on this one."

P. 151—March 31st, 1836: "Our new church will be ready for service in May or June; I fear the funds are not sufficient to finish it all properly at present. I believe the managers have some intention of applying at home for help, as we have seen in the papers some accounts of subscriptions towards churches in Canada, and I think as several years ago there was £75 collected for us by our near family and friends, there might be some addition made for the same purpose by the public.

P. 152.—"I have to close this year 1836 without being able to find the letters giving an account of the opening of St. John's Church, which event of such deep interest to us at that time, took place sometime during the summer of 1836." (These letters having been lost in a fire when Goodwood House was burned).

PP. 160, 161, 162.—In the early part of this year (1838) great efforts were made to complete St. John's Church, and clear off the debt remaining on the building. The following circular was sent to England, and distributed there, will best explain the situation of the building committee:

'In the year 1832 the back parts of the district of Newcastle in Upper Canada, were little better than a wilderness. But in 1836 the town of Peterborough in that district, began to assume an importance considerably beyond the anticipations of its founders, and some efforts were made to supply the spiritual wants of its increasing population.

A schoolhouse was built in which Divine Worship was regularly performed, but it could contain only about one hundred and fifty persons. In a few years the anxiety expressed by many families, forcibly appealed to the respectable part of the settlers, and convinced them of the necessity of making some efforts to raise a church. A meeting was held and it was resolved to erect a stone church, and if possible to add galleries, so that it might contain about 800 persons, out of a Protestant population of about 2,000 souls. A subscription was immediately commenced, which by the blessing of God, amounted to nearly £700. Early in 1835 the building was commenced, and in 1836 the Church was opened for Divine worship. The Building Committee having taken on themselves the responsibility of finishing the work which they had begun, are not able, through want of funds to erect the proposed galleries, the debt on the building amounting to nearly £500. But they trust the Lord will raise up friends who will extricate them from their difficulties. They are very anxious to complete the building, as the church at present is not large enough for the increasing congregation, part of whom are the proprietors of the soil. The gentleman who laid the first stone of this sacred edifice is now in England. Prior to his leaving Canada, he was urged by the Building Committee to lay these facts before the Christian public in England, feeling assured that if the case were only made known, that in a district of 500 miles from Quebec, the population were looking to them for assistance to complete the building of the Lord's Sanctuary where Jehovah might be worshipped by Indian, Irish and English Episcopalians, the appeal would not be made in vain.

The gentleman whose address is given will be happy to receive subscriptions, or give any information relative to Upper Canada, on personal application or by letter (post-paid). Address to Charles Rubidge, Esq., 32 Arundel Street, Strand'."

Memo, P. 109, 110.—"I shall pay two shillings and seven pense for this letter, please tell me what you pay when you get it."

The K. R. Stewart mentioned in the following list is a high official on the Santa Fe coast lines of California. E. H. Brown of Montreal was secretary-treasurer of the Montreal Amateur Athletic Association for 11 years, and president for two years. He has also held the office of secretary of the Amateur Athletic Association of Canada.

Descendants of Hon. T. A. Stewart present at the re-union are:

Miss Dunlop, Peterborough; Mr. and Mrs. Stewart Brown, Douro; McNabb Stewart, San Bernerdine, Calif.; Mr. and Mrs. T. A. Stewart (Tar.), Plainfield, Ill.; Mr. and Mrs. Walter F. Stewart, Toronto; Frances E. Stewart, San Bernerdine, Cal.; Mrs. George Williams, Montreal; Dr. and Mrs. E. S. Stewart, Chicago, Ill.; Prof. and Mrs. L. B. Stewart, Toronto; E. Herbert Brown, Montreal; K. R. Stewart, San Bernerdine, Calif.; William Stewart, San Bernerdine, Calif.; Miss Helen Brown, Montreal; Miss Mabel Collins, Peterborough; Miss Ethel Brown, Montreal; Mrs. Charles Mathias, Peterborough; Mrs. W. Denston Peterborough; Mrs. George Greening, Montreal; Mr. and Mrs. Fred Collins, Peterborough; J. D. Collins, Jr., Peterborough; Miss Elinor Collins, Peterborough; Charles Brown, Douro; Mr. and Mrs. Allan T. Brown, Peterborough; Miss Helen Brown, Douro; Miss Ellinor F. S. Brown, Montreal; W. Dunlop Stewart, Toronto; Mrs. W. B Stewart, Toronto; Miss Grace Crawford, Marmora; Miss Frances Crawford, Marmora; Thomas Hay Crawford, Marmora; Miss Helen Mathias, Peterborough; Charles Dunlop Mathias, Peterborough; Jack T. Stewart, Toronto; Walter L. Stewart, Toronto; O. P. Stewart, Toorno; Miss Pearl Gaynor, Toronto; Mr. and Mrs. Austin Brooks, Toronto; Richard Stewart, Toronto; Miss Marion Stewart, Toronto; Geoffrey S. K. Brown, Montreal; Mr. and Mrs. P. K. Brown, Montreal; Miss Kay Brown, Montreal; Stewart Anglin Brown, Peterborough; Kenneth Stewart, Jr., San Bernerdino, Calif.; Dick Greening, Montreal; John Stewart Greening, Montreal.

Telephone 190 When You Want Your
PIANO OR ORGAN TUNED
Player Pianos a Specialty
All Work Guaranteed
W. H. CUNNINGHAM
360 Weller Street

CHINA PAINTING
Mrs. Langley McCarthy Teaches Biscoffs' New and Beautiful Work in CHINA PAINTING

USED CARS
Maxwell Touring, McLaughlin Sedan (4 Doors), Studebaker Touring
In First-class Condition. All Good Buys at Bargain Prices.
DAWSON & JOHNSTON
PHONE 2133 CORNER GEORGE AND McDONNEL

10% OFF
ALL LARGE RUGS AND MATS IN BRUSSELS, AXMINSTER AND WILTONS. LAID FREE.

25% OFF
ALL PICTURES, BOOK ENDS, CANDLE STICKS, VASES, ETC.

McBRIDE & FRANKS SEMI-ANNUAL
FREE SERVICE SALE
SATURDAY, JULY 9, TO SATURDAY, JULY 30th

Here is a big July selling event of unusual interest to every thrifty housewife—a wonderful opportunity to effect a DOUBLE SAVING on all House Furnishings into which skilled service enters. For not only will we Make and Hang all Curtains, Blinds and Draperies FREE, but regular prices are very substantially reduced. Then, to make this Sale additionally interesting, we have drastically cut the prices of almost all lines of Furniture—super-bargains abound—take advantage of them.

Filet Nets
UNBEATABLE BOTH IN QUALITY PRICE

FILET NETS
Finest quality, with open-work designs, Aristo weave, dainty designs, with neat lace edging on sides, ivory and two-tone ecru shades, 42 inches wide. Regular price, $2.00, for $1.65
(Made and Put Up Free)

FILET NETS
A splendid quality, in effective designs, open-work Aristo weave, in shades of white, ivory and two-tone ecru. Dainty lace edges. 42 inches wide. Regular value, $1.15, for 95c
(Made and Put Up Free)

FILET NETS
Fine weave, in several attractive designs, lacy effects, ivory and ecru shades, lace edges, 40 inches wide. Regular $1.00, for . . 79c
(Made and Put Up Free)

FILET NETS
Good wearing quality and will laundry well. Several choice designs, suitable for any room. Lace edges. Ivory and ecru shades. 38 inches wide. Regular price, 75c, for 59c
(Made and Put Up Free)

FILET NETS
Fairly close weave, in large assortment of designs, lace edges, ivory shade, 36 inches wide. Regular price, 50c, for, yard 37c

SCOTCH MADRAS
Fine quality, in two-tone ecru shades, double flat edge, 42 inches wide. Regular 85c, for . . . 65c
(Made and Put Up Free)

SCOTCH MADRAS
Large selection of designs, some with Colbert edge and bordered. A very effective material. Cream shade, 45 inches wide. Regular price, 65c, for 49c
(Made and Put Up Free)

SCOTCH MADRAS
Choice of 10 attractive designs, conventional and floral effects, cream shade, 36 inches wide. Regular price, 40c, for, yard 27c

SCRIM
Plain centres, with ribbon borders, in white, ivory and ecru shades, and 36 inches wide. Regular price, 15c, for, yard 10c

POPLINS AND REPPETTES
Rich and silky mercerized effects. Guaranteed sunfast colors. Shades of blue, rose, mulberry, green, gold and brown. 50 inches wide. Regular $1.75 per yard, for $1.50
(Made and Hung Free)

What Free Service Means
We Measure, Cut and Hang Blinds FREE.
We Measure, Make and Hang Curtains FREE.
We Measure, Make and Hang Overdrapes FREE.
We Measure, Make and Hang Portieres FREE.
We Measure and Lay Rugs FREE.
Frilled Curtains, Velours and all goods under 40c a yard excepted.
Customers wishing to make their own Curtains will be allowed a cash refund.

TAPESTRY FURNITURE COVERINGS
Choice of 4 designs, in floral and Verdure effects. A closely woven and serviceable quality. 50 inches wide. Regular price, $2.25, for, yard $1.29

CASEMENT CLOTHS
Guaranteed sunfast colors, in plain shades of rose, blue, green, brown and mulberry. 50 inches wide. Regular price, $1.00, for . . . 79c
(Made and Hung Free)

CHINTZ AND CRETONNES
English, American and domestic makes. Our entire stock of these goods, in large variety of designs and colors, 36 inches wide.
Regular price, $1.00, for . . . . . 83c (Made and Hung Free)
Regular price, 75c, for . . . . . 63c (Made and Hung Free)
Regular price, 65c, for . . . . . 53c (Made and Hung Free)
Regular price, 55c, for . . . . . 43c (Made and Hung Free)

CRETONNES AND CHINTZ
Splendid range of new dainty designs, suitable for drapes, fancy work and comforter covers. 36 inches wide. Regular price, 40c to 55c, for, yard 29c

ENGLISH CHINTZ
Several choice designs, suitable for any room. Large floral and bird effects. 50 inches wide. Regular price, $1.00 and $1.15, for, yard 59c
(Made and Put Up Free)

WINDOW SHADES
Best quality hand-made oil opaque, all perfect goods, mounted on guaranteed Hartshorn rollers, in white, cream and green, and also white and green combination.

Size 37 x 72, each	$1.20	Combination Green and White	$1.45
Size 37 x 84, each	$1.45	Combination Green and White	$1.75
Size 41½ x 72, each	$1.65	Combination Green and White	$2.00
Size 41½ x 84, each	$1.85	Combination Green and White	$2.25
Size 45 x 72, each	$2.15	Combination Green and White	$2.60
Size 45 x 84, each	$2.30	Combination Green and White	$2.85
Size 47½ x 72, each	$2.25	Combination Green and White	$2.65
Size 47½ x 84, each	$2.50	Combination Green and White	$3.00
Size 52 x 72, each	$2.70	Combination Green and White	$3.30
Size 52 x 84, each	$3.00	Combination Green and White	$3.60
Size 60 x 72, each	$4.25	Combination Green and White	$5.50

(Measured, Cut and Hung Free)
CUT THIS AD. OUT AND KEEP FOR REFERENCE, AS THIS SALE WILL LAST ALL MONTH

SILK COLORED MADRAS
Rich effective designs, in two-tone shades of blue, green, gold, brown and mulberry. 50 inches wide. Regular price, $2.15 yard, for $1.29
(Made and Hung Free)

SCOTCH COLORED MADRAS
Floral and bird designs, in two-tone shades of blue, rose, brown, gold and rose. 50 inches wide. Regular $1.35 yard, for 89c
(Made and Hung Free)

FRENCH VELOURS
Single and double-face, best quality, sun-proof colors, in plain shades of blue, rose, brown, gold, cardinal and mulberry. 50 inches wide.
Single-face. Regular $3.50, for, yard $2.35
Double-face. Regular $5.00, for, yard $3.45

CONGOLEUM RUGS
Best quality, Gold Seal. All perfect goods. Choice of 14 designs, in all the latest color combinations. All sizes in stock.

Size 6 x 9 for, each	$6.25
Size 7-6 x 9 for, each	$8.00
Size 9 x 9 for, each	$9.50
Size 9 x 10-6 for, each	$11.00
Size 9 x 12-0 for, each	$12.50
Size 9 x 13-6 for, each	$14.25
Size 9 x 15-0 for, each	$15.75

REED LIVING-ROOM SUITES
2 only. Divan, Arm Chair and Arm Rocker. Strongly made Suite with wide arms, automobile seats, backs and seats upholstered in fine quality tapestry. Choice of two designs, in rich dark colorings. Regular $52.50, for . . . $39.75

REED ARM CHAIRS
4 odd Chairs, wide arms, strongly made, auto seats, backs and seats upholstered in tapestry or mohair. Regular price, $14.50, for, each $7.95

3 MATTRESS SPECIALS

MATTRESSES
Made from pure new felt, covered in good quality art ticking, roll edges, in attractive colors and designs. Sizes 3-3, 4-0 and 4-6. Specially priced at, each $6.95

MATTRESSES
Filled with pure white layer felt, covered in fine art ticking in attractive designs and colors, heavy roll edge. Guaranteed not to lump. All sizes in stock. Regular price, $13.50, for, each, $10.75

MATTRESSES
Filled with best quality pure white layer felt, covered in extra good quality art ticking, double stitched all around and imperial roll edge. All sizes in stock. Regular $18.50, for, each, $14.75

McBRIDE & FRANKS
Phone 2069
224 Charlotte

Brunswick Prismatone
THE INSTRUMENT OF COLORFUL MUSIC

The marvellous New Brunswick Reproducer, the scientifically correct Tone Arm, and the improved "All-Wood" Oval Horn are the three elements combined in the BRUNSWICK PRISMATONE.

The Valencia, $295.00

—PERFECTION IN REPRODUCTION
—MATCHLESS IN TONE QUALITY
—UNEXCELLED IN CLARITY AND VOLUME

Exclusive Dealers in "Light Ray" Electrical Brunswick Records

"The Seville," $155.00.

J. M. GREENE MUSIC CO.
CHARLOTTE STREET

BRASS $150,000 STOCK REDUCING ADJUSTMENT SALE

Peterboro's Amazing Price-Cutting Event! To-Morrow

Athletic Combin'tions Good Quality Naincheck Buttonless or Button Styles **88c**

$3.50 BALIPAN STRAW HATS $2.95

SWEATER COATS Windbreakers, Pullovers **2.98**

Getting Ready for a Whirlwind Finish

When the lots grow smaller, the prices grow smaller — when the prices grow smaller, the bargains get bigger — this sale is getting ready for a whirlwind finish. You'll not have another Bargain Chance like this for many a year—get in on the sale before it's too late. It isn't going to last much longer — hurry!

Whatever You Need Costs Less

$1.50 Leather Belts 89c

75c Fancy Silk Hose 49c

SHIRTS

$2.00 QUALITY BROADCLOTH

Large Range of Fancy and Striped Patterns. SIZES 14 TO 17 4 FOR $5.00 **1.29**

BROADCLOTH SHIRTS All Colors REG. $2. **99¢**

English Broadcloth Shirts

Reg. Values to $4.50. Sizes 13½ to 17½

Men! Only by comparison will you be convinced of the super-value in these Shirts. See special window display. Collars attached and to match. All sleeve lengths. **$1.88**

STRAW HATS PLAIN & FANCY BANDS **$1.85**

FANCY SILK AND SILK AND LISLE **Hose 59c** REG. $1.00 2 FOR $1.00

All Wool Bathing Suit Special - $2.95

Slickers, Out They Go $5.95

$2.25 Snag Proof Overalls - $1.79

$1.50 Work Gloves - 98c

BROADCLOTH PAJAMAS COLLAR ATTACHED AND V NECKS REG. $3.00 **$1.98**

$2.50 Work Pants - $1.85

$1.00 Work Shirts - 49c

Raw Silk Shirts Reg. $5. $1.98

Balbriggan Shirts & Drawers, reg. 75c **43c**

95c Silk Ties - - 49c

Collar Attached **White Shirts** Regular $1.50 **69c**

Combination O'alls $1.98

$2.50 Khaki Pants $1.69

$1 Pure Silk Hose - 79c

50c BOW TIES 25c

$2 Cotton Pyjamas $1.29

75c MULE SKIN WORK MITTS 49c

75c PRESIDENT BRACES 49c

35c GARTERS PAIR 19c

KHAKI BREECHES Regular $2.50 1.69

$1.50 Bal. Combs. SHORT or LONG - 85c

$1.50 Hand'fs 79c doz.

$1.50 Work Shirts 98c

$3 Flannel Trousers $1.95

$4 Flannel Trousers $2.95

Mens Striped Blazers $6.50

Work Hose Reg. 35c **19c** 3 PAIRS FOR 50c

BRASS 329 GEORGE ST.

Boys' Blouses REG. 75c 3 FOR $1. Come Early! **39c**

$1 Wool Golf Hose - 88c

MASONS HOLD ANNUAL PICNIC

Great Gathering From Three Districts Held at Presqu'ile Park.

GRAND MASTER PRESENT.

MILLBROOK, July 8.—The monster Masonic picnic, held under the auspices of the three districts, Peterborough, Ontario, and Prince Edward Island, at the Presq'ile Provincial Park, on Wednesday, July 6, was attended by over six thousand people in spite of the rain which was an unfavorable feature throughout most of the day.

Throuhg the courtesy of the Park Committee, which has a membership of five, three of whom are Masons, the grounds were available for the big gathering which was entertained by two bands, the Kilties from Cobourg, and one from Frankford, a Punch and Judy show in a big tent for the kiddies, and for the latter's benefit especially some large balloons were also sent up in the late afternoon; and there was a ball tournament arranged between the three districts but this it was impossible to carry through to a finish because of the intervening showers.

Worshipful Brother A. Willoughby, Past Master o fthe Colborne Masonic Lodge, was the originator of the idea of the picnic on a monster scale, and much of the success of the outing was due to his initiative and labor; assisting Mr. Willoughy were Worshipful Brother B. C. H. Becker, of the United Lodge, Brighton, who acted as secretary of the committee, and Worshipful Brother O. L. Morrow, also of Brighton, who filled the position of treasurer.

The affair was financed by contribution from each of the thirty-nine Lodges in the three districts, and by the receipts from the several booths on the grounds. Girls sold tags readily throughout the afternoon, the proceeds from which went to the fund for the support of widows and orphans.

Grand Master Speaks.

The speaking began about 3.30 p.m the chief guest of honor, Most Worshipful Brother J. A. Rowland, Grand Master of the Grand Lodge of the Dominion of Canada in the Province of Ontario, being called upon for the first address, Worshipful Brother A. Willoughby acting as chairman.

The Grand Master suggested it would be a good idea to "put the weather under government control", after expressing his pleasure in being present, and extending congratulations to the committee in charge on the success attained.

His address was eulogistic of Masonry, the claim bemg that this Order has now 115,000 members in Ontario, over a quarter of a million in the Dominion, and taking in the United States, the British Isles, and the English-speaking countries of the world the fraternity may boast of over 4,000,000 adherents.

Referring to the benevolent work done by Masonry, the Grand Master said that $100,000 was taken from the Grand Lodge treasury last year for this purpose, this amount being auxiliary to large sums distributed by private Lodges, and by individual members. "Masonry does not give any publicity to its benevolences, and it would be impossible to estimate the total amount expended in this way; the recipient may receive the help without any sense of humiliation, or any feelihg of hesitation in accepting the aid given quietly but with true fraternity."

Some specific instances of the nelp which brethren of the Masonic Order had been abe to give in cases in real need were cited, the statement being emphatically made that "our great purpose is to make better men and better conditions, and to created a feeling of confidence between man and which I am sure we see exemplified in this great gathering today. We are doing a work worthy of the highest commendation."

"Barriers which formerly existed between natons are now largely broken down, and men who were strangers before are neighbors; the safety and security of the world depends uopn men and nations having a better understandng of each other. Masonry is doing its bit in making men better, in bringing them closer together and helping them to realize as a prificiple of action, the brotherhood of man, and the Fatherhood of God."

In concluding his remarks, the Grand Master made feeling reference, as did the chairman and other speakers, to the fact that the picnic was being held on historic ground, hallowed by the labors and the memory of the United Empire Loyalist forefathers who were intimately connected with the entire district of which this park section forms a part."

Other Speakers.

Others who spoke briefly were Right Worshipful Brother W. S. Herrington, of Napanee, P.D.D.G.M. for Frontenac district; Rt. Worshipful Brother F. E. Brown, of Madoc, D.D.G.M. for Prince Edward district; and Right Worshipful Brother G. M. Carscallen, of Enterprise, D.D.G.M. for Frontenac district.

Telegrams extending best wishes, and regrets at being unable to attend were read from: Right Worshipful Brother W. M. Logan, of Hamilton, Grand Secretary of the Grand Lodge of Ontario; Honorable W. H. Price, Attorney-General of Ontario; Honorable J. S. Martin, Minister of Agriculture, Deputy Grand Master of the Grand Lodge of the Dominion of Canada in Ontario; and I. A. Humphries, of the Ontario District, Past Z of the Royal Arch Masons.

Besides the speakers others among the guests of honor were: Right Worshipful Brother Heron, of Toronto, Junior Grand Warden of the Grand Lodge of Ontario; P.D.D.G.M. Right Worshipful Brother G. C. Bonnycastle, of Bowmanville; Major Belford, ex-M.P.P., of Campbellford; F. W. Bowen, M.P., of Orono; E. Maybee, M.P., of Trenton; M. J. Elliott, of Bowmanville Warden of Northumberland and Durnam; Worshipful Brother E. H. Spencer, of Trenton, Past Grand Z of the Royal Arch Masons of Canada; Right Worshipful Brother F. H. Brown, of Port Hope, D.D.G.M. for Ontario County; and Right Worshipful Brother B. Buchanan, D.D.G.M. for Peterborough District.

At the invitation of the chairman, a goodly number of the 1,000 cars which had conveyed the picnickers to the grounds, when on their homeward way drove through the park, which has an area of about 1,000 acres, the good gravel road, government made, making this feature of the outing one of the enjoyable events of the day.

TRENT RIVER NEWS

TRENT RIVER, July 8.—Mr. and Mrs. George Henderson arrived on Wednesday from Toronto to "Sans Souce."

Miss Isabel Cuthbertson has returned to Toronto after spending over the holiday at "Sans Souce."

Recent guests with Mr. and Mrs. James Wright were Mr. and Mrs. Lugsden and Mr. and Mrs. Wright Jr., Toronto.

Mr. Stewart Cuthbertson and Miss McCoombe, Toronto, were holiday visitors at "Sans Souce."

Miss Edith Kitamaster, Toronto, was among the visitors over the holiday with Mr. and Mrs. A. H. McKeel, "Waterside."

Mrs. James Dickson and granddaughter, Eleanor Dawson, Campbellford are holidaying at "Sunnyside."

Mr. and Mrs. McDonald, Nora and Arden, Toronto, are visitors with Mrs. McLaughlin, Browning avenue.

Mrs. W. Panning and sister, Miss Dorothy Knox, and Miss Bacon, Peterboro, are spending a few days at "Bon Alexander."

Mr. John Boyd has returned from Montreal, where he attended the funeral of the late Mr. Quinlan.

Much sympathy is felt for Mr. and Mrs. James Carnrite, also Mr. and Mrs. Aikens who resided with them, by their great loss through losing their home by fire Tuesday afternoon.

Mr. George Kirkendale and son, Billie, Cleveland, Ohio., arrived on Tuesday and are guests at the Cook cottage.

The tug arrived at the back channel on Wednesday morning to tow the remainder of the logs down the canal route to Trenton.

A salmon caught in the Tweed River by the Earl of Home 176 years ago still holds the record for Europe. The monster weighed 69¾ pounds.

Between 5,000 and 6,000 deer are slain annually in the Scottish Highlands.

MOUNT PLEASANT NEWS.

MOUNT PLEASANT, July 8.—Mr. and Mrs. Bert Morden and Master Keith spent Sunday with friends in Peterboro.

Mr. and Mrs. Robert Ruth and Master Gordon, were guests at the home of Mr. and Mrs. John Handley on Sunday.

Mr. and Mrs. Newton Fee and Mr. and Mrs. Joseph Fee motored to Peterboro on Friday July 1, and attended the Diamond Jubilee celebration.

Mr. Gordon McLean returned to Toronto on Sunday afternoon after spending Jubilee week at his home here.

Mr. and Mrs. Hubert Gardiner, Master Ronald and Miss Verna, motored to Peterboro on Sunday evening and attended the musical service in Victoria Park.

A strawberry festival of St. John's church, Ida, will be held on the church grounds on Friday, July 15. Blackstock Dramatic Club will present the play entitled "Are You a Mason."

Mr. and Mrs. Harry Sisson motored to Peterboro on Saturday.

Mr. Herman McLean, of Toronto, is spending a two week vacation at his home here.

Brass' Ladies Shop Clearance

New Stunning Summer HATS

FEATURING NEW BRIM, CROWN AND TRIMMING EFFECTS, AND LIGHTER COLORS AND WHITE.

In One Big Group $1.95

$1.95

Think what this means! Hats from our better stocks, put in one big group, at $1.95. We are doing this for the sake of immediate clearance—we expect to lighten our stock much quicker this way than by any other method. The advantage is all yours—don't overlook these wonderful bargains in charming Summer Hats of every style description.

Women will find many new models among these NEW Hats at $1.95. Some are the new large floppy shapes, others are small and close fitting, with roll brims, etc. These are FELTS, hairbraids, Milan hemps, azure, combinations and other wanted materials, in white and a host of shades.

Be on Hand Early for these GLOVES!

Gloves 43c
FANCY EMBROIDERED TURNED BACK CUFF
ALL SHADES AND SIZES

Ladies Vests & Bloomers 29c
PEACH, PINK, ORCHID, WHITE
ALL SIZES
REGULAR 65c
4 FOR $1.00

ONE LOT OF CHAMOISETTE **Suede Gloves** REG. $1.50 **75c**

$2.95 French Kid Embroidered Cuff GLOVES, all shades **$1.69**

$3.50 Ladies' French Lambskin Embroidered GLOVES, **$1.95**

$4 Silk Bloomers $1.98

$3.50 Bobettes ALL COLORS **$1.69**

$6 Silk NIGHT GOWNS SHADOW PROOF SLIPS **$2.99**

$4 Silk Nightgowns $1.98

$2.50 Silk Vests - $1.19

$4 Silk Slips - - $1.69

Ladies SILK HOSE 23c

$1.98 Silk VESTS 79c

SILK HOSE

White, shell grey, grain, champagne, blue, fox, flesh, evenglow, pink, alesan, black, pearl grey, moonlight, ecstacy, shadow, gun metal, atmosphere, nude, French nude, and many others.

69c

SALE OPENS AT 9 A.M. SHARP! BE EARLY!

ALL THE NEW SHADES

PURE SILK HOSE Finest Quality **$1.69**

Silk Chiffon **HOSE $1.19**

BRASS
345 GEORGE STREET

SPECIAL GEORGETTE *SCARFS* Reg. $3 **$1.59**

$5 Fancy SCARFS $2.49

ANNA DICKIE OLESEN COMING

Well-Known Woman Is to Speak at Chautauqua.

"Opportunity" Will Be Subject of Challenging Lecture on the Problems of the Day.

Anna Dickie Olesen, who will lecture at the Dominion Chautauqua here on "Opportunity," brings to her subject a background of unusually successful personal achievement.

A born orator, she has always been a thorough and careful student of public affairs and is known as one

Anna Dickie Olesen

of the eminent women leaders in the movement for good government. She was the first woman in the United States to be a candidate for the national senate.

Mrs. Olesen has just returned from an extended tour of Europe, where she has made a comprehensive survey of conditions as they obtain on that continent today.

Her address here will be a great Chautauqua attraction.

SIMPLE REMEDY FOR BAD STOMACH GIVES SWIFT RELIEF

No Need of Strong Medicines or Diet. Safe and Simple Home Recipe Keeps Stomach in Fine Condition.

If you are a victim of Stomach Trouble — Gas, Sourness, Pain, or Bloating—you may have quick and certain relief by following this simple advice.

Don't take strong medicines, artificial digestants or pull down your system with starvation diets. For within reason most folks may eat what they like—if they will keep their stomach free from souring acids that hinder or paralyze the work of digestion.

And the best and easiest way to do this is to follow every meal with three or four tablets of Bisurated Magnesia—a pleasant, harmless, inexpensive, and handy tablet form of Magnesia that promptly neutralizes acidity and keeps your stomach sweet and clean.

A week's trial of Bisurated Magnesia tablets, which any good druggist can supply at trifling cost, should quickly convince you that 90 percent of ordinary stomach distress is absolutely unnecessary. Be sure to get Bisurated Magnesia Tablets.

BANK CLEARINGS

Fort William	$ 945,542
Brandon	569,057
Winnipeg	59,862,732
Medicine Hat	427,280
Prince Albert	421,993
Victoria	2,269,381
Regina	4,891,785
Calgary	(missing)
Vancouver	17,010,475
New Westminster	899,395
Lethbridge	480,933
Saskatoon	2,169,908
Edmonton	8,207,077
Moose Jaw	1,448,117

FINDS HELP FOR RUN DOWN HEALTH

This is Mrs. Albert Carriere, 524 Campbell Ave., Windsor, Ont., who says: "My food just wouldn't digest. I was subject to sick headaches and was run down in health generally. Husky is a wonderful medicine as since I started its treatment my food digests fine, I am rid of headaches and feel strengthened." Husky, the herb preparation, which invigorates the stomach, liver, kidneys and bowels, can be obtained at good drug stores everywhere.

The best lawn tennis rackets are ... ly made of second growth white ash

DOCTOR CLAIMS CURE OF TETANY

Minnesota Man Says Extract From Oxen Will Cure Disease.

RESEMBLES TETANUS.

CHICAGO, July 8.—Tetany, a disease in which spasms predominate, may soon be eradicated as the result of research accomplishments announced by Dr. Adolph M. Hanson, of Fairbault, Minn.

The disease is due to a subnormal condition of the parathlyroid gland. Dr. Hanson has been working for years on an active principle obtained from the glands of oxen which will be a cure for tetany and he now states success has crowned his efforts. Dr. John B. Collip, chemist of the University of Alberta, Canada, has joined in the work. Dr. Collip was associated with Dr. Banting in his discovery of insulin.

Dr. Morris Fishbein, editor of the Journal of the American Medical Association, said:

"The preparation of an effective parathyroid product seems about to be fulfilled in various places. The studies of Collip in Canada have attracted widespread attention in accord with their merits. They should not cause us to lose sight of the early attempts of Hanson in this country to prepare an active extract of the parathyroid glands of animals.

"Collip himself has designated Hanson's work as "worthy of great commendation" and his clinical results as 'indeed highly suggestive.' Hanson has prepared an acid extract of bovine parathyroid yielding his 'hydrochloric X' which contains the agent that induces a raising of the calcium content of the blood in hypocalcia and thereby can relieve tetany."

Tetany receives its name from the fact that its symtoms resemble those of tetanus, or lockjaw. Tetany frequently follows operations for removal of goitre.

DRIFT ALL NIGHT IN LAKE ONTARIO

Two Toronto Young Men Tossed By Waves When Engine Fails.

TORONTO July 8. — Canadian Press. — Blown about eight miles into the lake off Pickering, Ont. last night, John Odell, aged about 25, and Alex. Blenkarn, aged 25, drifted about for six hours at the mercy of the wind and waves until rescued by Supt. Lang and Engineer Kerr of the Toronto Life Saving Service, and Brought to Whitby, Ont.

The two young men were little the worse for their experience.

The two men left Pickering Beach shortly after supper last night in a skiff operated by a small engine. There was a strong off shore wind blowing and a heavy sea rolling at the time. When about four miles out the engine developed trouble, and the two men being unable to fix it, the light craft was gradually blown farther away from the shore with each passing hour.

The boat was seen by persons on the shore drifting about at the will of the waves. Sensing that something was amiss and being unable to reach the stranded boat and its crew themselves, the watchers notified the Toronto life-saving station, and asked that help be sent. Supt. Lang and Engineer Kerr immediately put out in No. 2 boat. This is a gasoline launch 38 feet long, and equipped with a rowboat, containing drags, hot water bottles, blankets, and other paraphernalia. The call came in at eight o'clock and it was not until an early hour this morning that the boat and crew returned to the city.

While the life savers were making their run of 20 miles to Pickering the watchers ashore lit the way and kept up the spirits of the drifting men by means of a large bonfire built on the shore. Immediately on arriving at the spot Lang and Kerr made their way to the scene of the near-tragedy. Having taken the two men aboard a tow rope then was made fast to the skiff and the whole was taken to Whitby.

THOUGHT WALL-EYED PIKE A CROSS-EYED GENTLEMAN

He was well versed in the vernacular of his home town but of Pointe-au-Baril he only knew what his friends told him. Then he found adventure. Black bass, living deep in cold water and lively as trout, the Great Northern pike, maskinonge and pickerel; pine, partridge and porcupine.

His advice is "go while the Fishings good"—any old time—to Pointe-au-Baril.

Beaches, boating and bathing seven hundred feet above the Georgian Bay—Wonderful Hotels and Good Water!

No Hay Fever at Pointe-au-Baril Ask any Canadian Pacific Agent or write W. Fulton, District Passenger Agent in Toronto, for advice.

WHEN FLIES GET IN

the house at this time of the year it is hard to get them out. Parke's Flybane sprayed around a room will clean that room in ten minutes of these pests. It has a pleasant spray that does not stain; 40c, 75c and $1.25 per bottle, with sprayer.—Bond's Drug Store, corner George and Hunter streets.

The giraffe is believed to exist for three-quarters of the year without water in North Kalahari.

In the cold desert in Kashgar there are no reptiles, and not even a fly.

Before Texas was admitted to the Union, in 1846, she had the distinction of having possessed a navy.

The Coleman Camp Stove

Campers everywhere, old-timers and tenderfoot have given the Coleman Camp Stove the double "O.K."

They like it because it's Johnny-on-the-spot anywhere, anytime, in any weather. It's all complete and built-in. Has Hot-Blast Burner, Swinging Fuel Tank, Built-in Pump and Funnel. Wind Baffles, Oven and Warming Cabinet.

It gives full cooking heat in 2 minutes. Fries, broils, roasts, bakes, boils and toasts. Fuel is any better grade of motor gasoline. Folds up like a suitcase.

The Coleman Lamp Co., Ltd. Toronto, 6, Ontario

Ask Your Dealer to show you Coleman Camp Stoves or write us direct for descriptive literature and full information. Address Coleman Dept. PE-11

"The Smooth Way to Rough It"

We handle the Coleman lines.

H. T. MILLARD
225 Hunter Street. Phone 234

ONIONS AND CABBAGE

Green vegetables keep their color better if they are cooked in an uncovered dish. Strongly flavored vegetables such as onions and cabbage are better cooked uncovered, and their odor is less objectionable if allowed to pass off continually in steam.

Recent surveys indicate that 25,000,000 of the 42,000,000 men and women in America who are employed, have defective eyesight.

JOLLY JINGLES By Graham Hunter

Something to be pleased about

"All the washing is done, ready for the linen closet. Clothes of spotless white—thanks to Reckitt's Blue."

RECKITT'S BLUE
for pure white linen

372

SCHOOL REPORT.

OMEMEE, July 8.—The following is the midsummer report of Orange Line school S. S. No. 5, Emily:

Sr. III. to Sr. IV.—Carl Atwell 75, honours; Ruth Fairfield 75, honors.

Sr. II. to Jr. III.—Norman McQuade 73.

Jr. II. to Sr. II.—Hazel Wilson 85, honors; Gladys Chatten 75, honors; Irene Fairfield 72; Dora Bulbeck 71; Edna Graham 70; Olive Graham 65.

Sr. I. to Jr. II.—Francis Quartermaine 76, honors; Michael O'Neill 74.

Jr. Pr. to Sr. II.—Gladys Rice 86, honors; Gladys Wilson 80, honors.

Jr. Pr. to Intermediate Pr.—Francis Fitch 58.

EDITH L. ROBERTS, Teacher.

The following is the standing, in the order of merit, of the pupils at the Curve Lake School in the June promotion examinations:

Sr. IV—Doris McCue (honors), Gladys McCue (honors).

Jr. IV—Rollie Taylor (honors), Eldred Coppaway.

Sr. III—Clifford Whetung (honors), Pearl Taylor (honors), Howard Whetung, Floyd Whetung, Donald Taylor, Gordon Taylor, Stanley Taylor.

Jr. III—Clayburn Taylor (honors), Dudley Taylor (honors), Arthur Whetung (honors), Ruby Jacobs, Willie Knott, John Knott, Diana Taylor.

Sr. II—Freda Jacobs, Muriel Taylor, George Sunday, Claypole Taylor, Nancy Taylor, Laurina Taylor, Daisy Taylor.

Sr. I—Hazel Taylor, Sara David, Eliza Sawyer, John Taylor, Alex Knott, Amos Irons, Greta Taylor.

Jr. I—Wilson Coppaway, Duncan Whetung, Irene Jacobs, Irene Knott, Avis Williams, Norman Knott, Priscilla Fawnd, Sam Taylor, Albert Taylor, Bobbie Jacobs, Joe Taylor.

Sr. Pr.—Victor Johnson, Francis Knott, Peggy Williams.

Jr. Pr.—John Irons, Burdena Taylor, Bessie Taylor.

Class A—Mary Ann Sawyer, Jean Taylor, Julian Irons.

M. M. LEWIS, principal.
V. P. LEWIS, assistant.

S.S. NO. 5, SEYMOUR.

CAMPBELLFORD, July 6.—Names in order of merit:

Sr. III to Jr. IV—Alec Stephens (honors), Jack Stephens (honors), Jerrine Stephens, Georgia Stephens.

Jr. III to Sr. III—Ted Peake, Ruth Stephens, Gerald Mitchell, Lottie Dunk, Don Stephens (recommended).

Sr. II to Jr. III—Donald Buchanan (honors), Gruelda Dunk, Jeannette Stephens, Douglas Haig, Edith Grills, Beatrice Buchanan (recommended).

Jr. II to Sr. II—Stanley Stephens (honors), Arden Haig (honors), Ilene Stephens, Elwood Dunk, Donald Stephens.

Sr. I to Jr. II—Muriel Peake (honors), Francis Lee (honors), Grace Buchanan (honors), Olive Tinney (honors), James Ostoffe (honors), Margaret Varcoe.

Jr. I to Sr. I—Margaret Peake (honors), Marcus Haig, Gerald Stephens.

Jr. I—Fred Dunk, Ray Ostoffe, Russel Thaine.

Primer—Margarette Haig, Evelyn Stephens, Effie Thaine.

C. E. McGERRIGLE, Teacher.

WILSON'S FLY PADS

Will kill many times more flies for the money than any other fly killer. Each pad will kill flies all day, every day, for three weeks. At all Grocers, Druggists and General Stores — 10c and 25c per package.

The WILLIAMS PIANO

Made by the largest producers of pianos in Canada. Established in 1849. Sold by reputable dealers everywhere on a fixed price basis. Prices Range from $450 to $3000.

The Williams Piano Co. Limited
Oshawa - Ontario

J.M. Greene Music Co.,
Home of Good Music.
We are Exclusive Representatives.
Charlotte Street.

READ THE WANT ADS.

The Trans-Canada LIMITED

Saves a business day to Winnipeg and Western Points

CARRIES LOCAL SUDBURY SLEEPER

Lv. TORONTO 11 P.M. DAILY
Ar. SUDBURY 6.40 A.M. 3rd DAY
Ar. WINNIPEG 10.45 A.M. 2nd DAY
Ar. CALGARY 9.25 A.M. 3rd DAY
Ar. VANCOUVER 9.00 A.M. 4th DAY

Dining Car; Compartment Cars; Standard Sleeping Cars; Compartment Observation; Open Observation Cars through the rockies between Calgary and Revelstoke; Oil burning locomotive in the mountains.

ALL STEEL SLEEPING CAR TRAIN

Important commercial and tourist centres reached at convenient hours.

For tickets and further information consult

JAMES SKINNER
343 GEORGE STREET
Phone 18

CANADIAN PACIFIC

JULY CLEARANCE SALE

Checked Glass Towel

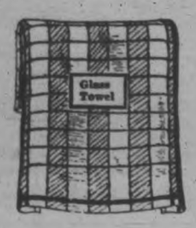

THIS WILL BE A "HURRY-UP" NUMBER GET YOURS EARLY

Good weight, serviceable Glass Towels for the home needs. These are splendid driers. Here in white, with fancy check pattern. Measures 18 x 27 inches, and big value at 20c. During THREE BIG DAYS at, each..... **12½c**

Linen Luncheon Sets

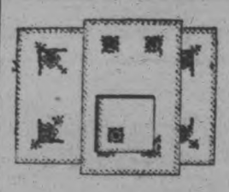

A TRAY CLOTH FREE WITH EVERY SET

A very dainty Set. Cloth, size 36 x 36, with four 12 x 12 Napkins to match. Heavily embroidered corners and hems, in all the leading colourings. With each Set will be given absolutely free a Pure Linen Tray Cloth, regularly worth $1.25. This Luncheon Set, in a regular way, is worth $6.00. During THREE BIG DAYS, with Tray Cloth included as a gift, per Set..... **$3.89**

Dainty Summer Frocks in Beautiful New Designs

SPECIAL

They Are Great Value

Come and See

XB379—Look at the dainty styles and excellent cut of these Summer Frocks. The 8 illustrations represent only a portion of the styles comprising this wonderful assortment. You will find here Dresses in Women's sizes 16 to 44 for regular figures, and sizes 46 to 52 for stout figures. Short sleeves and long sleeves in both regular and stout sizes. The materials are the small, medium and large patterned printed LINENS, BROADCLOTHS, FOULARDS, CHARMUESE and SATEENS. All made up in natty and newest styles, with Vestees, Cuffs, Belts, Pockets, Ties, Inverted Pleats and Panels included in the display. All made with 3 inch hems. Dresses that usually sell at from $2.75 to $3.75 DURING THREE BIG DAYS, EACH

1.69

SPECIAL

PURITAN MAID

Silk Stockings

Strongly made, well shaped Hose of medium weight for summer wear. All reinforced at toe, heel and garter top with fine lisle thread. In stock in all sizes, in white and in 25 different shades. Per pair,

49c

MORE FULL FASHIONED

SILK STOCKINGS

These are made in our own mills of the finest quality silk threads. They are not perfects, but the slight blemish in the dyeing is negligible. Every pair is made full fashioned and the colour range includes pablo, piping rock, bran, sunset, moonlight, French nude, etc. Per pair.....

$1.59

RAYON AND PURE

Thread Silk Hose

Good serviceable Stockings for all occasions. They are well shaped, made from a good quality thread silk and Rayon, firmly twisted together—a combination, giving the strength and appearance formerly possessed by only the higher priced lines. Here in all sizes in all the leading colours and a wonderful value at.....

.79c

GOOD MEDIUM WEIGHT

SILK STOCKINGS

Made from a closely knit silk fabric. This is an exceptionally good looking stocking. It is produced in all fashionable colours and is one of the lines most in demand for summer wear. Price, per pair.....

$1.00

SPECIAL

Figured Crepe Bloomers

MADE WITH GUSSET

A splendid quality is this Printed Crepe Bloomer. Elastic at knee and waist, full cut, made with gusset. Colours of sky, flesh, white, maise, helio and peach. Women's sizes. A regular 59c quality. During THREE BIG DAYS, per pair..... **37c**

Blankets in Double Bed Size

Thick, warm Flannelette Blankets in a size large enough for the ordinary bed. White and grey. Special price..... **$1.69**

Women's Fancy Rubber Aprons

TEA STYLE—YOU GET IT AT ABOUT HALF-PRICE

A full size, tea style Woman's Rubber Apron, made with fancy slanting pointed pocket, trimmed with cretonne on pocket, neck and tie strings, all finished double edges, several dainty colours. A regular 50c value. During THREE BIG DAYS, each..... **27c**

Gigantic Flannelette Blankets

One of the best Blanket values on the market. All of good large size, in both white and grey with pink or blue striped ends..... **$1.98**

Men's Belt Special

SPECIAL

IN BLACK, BROWN OR GREY

Made from good quality para rubber, 1-inch wide; in colours of black, brown and grey, and fitted with nickle box buckle, and in all sizes 32 to 42 inches. A regular 25c Belt. Buckle and Belt complete. During THREE BIG DAYS, each.. **14c**

Soap and Wash Cloth

SPECIAL

Combination Soap and Wash Cloth offering. Three tablets of "Patricia" Soap, cut 3 ozs., made of palm and cocoanut oils, together with Coloured Turkish Wash Cloth, size 9½ x 10 inches, wrapped in glassine package. During THREE BIG DAYS, 3 cakes of Soap and Wash Cloth for **23c**

Crash Hemstitched Towels

THESE ARE PURE LINEN

Size 17 x 28 inches, with hemstitched coloured ends. Colours of pink, blue, gold and lavender. Fine for stamping. See these early; they will sell out quickly. A regular 35c value. During THREE BIG DAYS, each..... **23c**

SPECIAL

THE SAME GOOD QUALITY SOAP

This Old Friend Appears Every Month During Our 3 Big Days

A big 4-ounce cake of high quality Soap you know so well. Perfumed in lilac and rose odors. A regular 10c cake. During THREE BIG DAYS, per cake..... **5c**

Not More Than 5 Cakes to a Customer

GOOD SOAP

Heavy Fawn Bath Towel

SPECIAL

A very heavily napped Towel in natural fawn colour, with red and white stripes. Measures 19 x 40 inches. Regular 45c value. During THREE BIG DAYS, each **29c**

A SUMMER NEED, AND IT IS OF EXCEPTIONALLY GOOD QUALITY

Oven Glass Pie Plates

These are of heat-resisting glass, similar to the Pyrex Plates. They are in the standard 9-inch size. Regular $1.00, for..... **50c**

COATS AT HALF-PRICE

Coats of tricotine, poiret, repp, satin and fancy tweed, fur trimmed and furless. Black coats, navy coats and coats of many colours. Children's coats, misses' coats, and women's coats from 16 to 42. Some were sold on Wednesday. All those still remaining are ag ain on sale Saturday at Half Price.

Several Pretty Fugi Silk Dresses

Here are dozens of these serviceable Fugi Silk Dresses, as well as a few garments of fine celanese crepe. Some in sport style with narrow belt, pleated skirt and short sleeves; others in smart long sleeve styles. About half of the lot are in the fashionable plain white. The others are of plain colours in many pretty summer shades. Sizes 16 to 40. Sale price..... **$3.95**

White and Cream Marquisette Curtains

MILL ENDS OF FROM 1 TO 20 YARDS

We have just received another shipment of these splendid quality Curtainings. They are mill ends and come in lengths varying from 1 to 20 yards. They are all good weight firmly woven marquisettes. Some plain, others in various sized check patterns. Some are slightly damaged at edges. Qualities actually worth prices from 29c to 45c the yard. Saturday, per yard..... **10c**

Hem. White Sheets

Sheets of medium-weight white cotton, in the 72 x 90-inch size. All are finished with wide hem and are washed ready for immediate use. Price, each..... **95c**

Pillow Cotton Ends

These are mill ends of strong White Cotton in 40, 42 and 44-inch widths. Varying lengths and values from 49c to 75c. Sale price..... **39c**

Genuine Gillette Razor FREE

With each purchase of a large size tube of Corson's Shaving Cream, in sanitary sealed tube, you will receive a genuine Gillette Razor, complete with one Blade. During THREE BIG DAYS, tube of Shaving Cream at regular price.. **35c**

No Charge for Razor

We have divided these into three equal 9 a.m. lots. "Early comers" get them.

SPECIAL

Pure Linen TableCloths

SEE THESE AND JUDGE THE VALUE FOR YOURSELF

This is an extraordinary offering in a Table Cloth. It measures 64 x 64 inches, is an absolutely Pure Linen Cloth, in an assortment of beautiful floral designs, and fully bleached. A regular $2.50 Cloth. This is a rare buying opportunity for you, and it will pay you to get all Cloths you now. DURING THREE BIG DAYS, each,

SPECIAL

$1.49

Mill Ends of Light Summer Voiles

Voiles with White grounds woven with plain or dimity surface and printed with small patterns, of fruit or flowers in natural colours. At the low selling price the smaller pieces must be bought intact; longer pieces will be cut. Sale, per yard..... **29c**

THE HALL STORE

Canadian Department-Stores Limited

THE STANDARD OF QUALITY

Although Canadian Department Stores' prices are lower, owing to our economical purchasing system, our merchandise maintains a high standard of quality. In the past the twenty-two stores belonging to the chain have all striven to establish their values as trustworthy, and the same aim is grafted as a fundamental principle in the new organization.

GOOD VALUES—AND RELIABLE!

22 STORES

Ladies' Sport Gloves

Double weave Fabric Suede Gloves in the popular sport pull-on style. Saddle-stitched fingers and points. Colors are cream, almond, bran and grey. Sizes 5 to 7

GLOVE SECTION
MAIN FLOOR
SATURDAY

$1.19 Pair

Ladies' Georgette Scarfs

Beautiful quality Georgette and Crepe de Chene Scarfs. Fine selection of plain and fancy hand-painted borders and hemstitched ends. All colors and sizes.

SCARF SECTION
MAIN FLOOR
SATURDAY

$1.98 Each

Special July Sale of Ladies' and Misses' Coats

Here you will find an opportunity to buy a beautiful Coat at great saving. The assortment of Ladies' and Misses' Coats are made of attractive tweeds and velour, cut on smart lines, with the best workmanship. Good selection of styles. Sizes 14 to 38.

REG. $12.75 TO $19.75 .....

$7.95

REG. $21.00 TO $27.50 .....

$12.95

REG. $29.00 TO $35.00 .....

$19.50

READY-TO-WEAR DEPT.
SECOND FLOOR

HIGH GRADE COATS

Clearing our entire stock of beautiful high-grade Coats, Only the very best of materials are used and the best workmanship in the making. Materials are Poiret twill, **Charmeen, Satin, Faille. Some are fur-trimmed. The values run from $19.50 to $75.00.**

READY-TO-WEAR DEPT.
SATURDAY—SPECIAL SELLING

Half Price

22 STORES

Hosiery Specials for Saturday

Another splendid quality of All Pure Thread Silk Hose. A value that as soon as you see them you will need at least two pairs of the same shade. Double toe and heel. Twelve beautiful shades including white. All sizes in each color.

SATURDAY SPECIAL
94c Pair

Silk Hose

SILK TO THE HEM

About 392 pairs only for one day's selling. A Stocking that will fit comfortably, wear and wash well. Colors are flesh, pearl, blush, zinc, grain, mallacca, sand dust, champagne, Mother Goose, dove grey, white and black.

HOSIERY DEPT., FIRST CIRCLE
SATURDAY
79c Pair

Time Limit Sales

Children's Roll Top Sox

Special selling on Saturday of Children's Roll Top, Sox. Wonderful range of sizes and in plain colors with contrasting color tops. Values to 65c.

MAIN FLOOR AND BARGAIN ANNEX
JULY SPECIAL
19c Pair
9 A.M. TO 12 A.M.

Bathing Caps

Made of excellent quality rubber in a fine selection of beautiful colors. All trimmed with contrasting color rubber. Assorted sizes.

BARGAIN ANNEX AND MAIN FLOOR
25c each
9 A.M. TO 12 A.M.

Children's Dimity Bloomers

These Bloomers come in all-white and several colors. Extra well made and in various sizes. Just a limited quantity for Saturday only.

BARGAIN ANNEX ONLY
JULY SPECIAL
29c Pair
9 A.M. TO 12 A.M.

36 Inch Fancy Voiles

500 yards of Fancy Floral Voiles in a splendid range of new patterns. A good opportunity to buy a dress length at little cost. All colors.

BARGAIN ANNEX ONLY
SATURDAY
JULY SPECIAL
19c Yard
2 P.M. TO 4 P.M.

Special Soap Sale

PEARL AND P. & G. LAUNDRY SOAP
10 Bars for 42c

Extra large size Bars of good quality Laundry Soap. A Soap you will be pleased with. Just 2,000 Bars. Limit of Twenty Bars to each Customer.

BARGAIN ANNEX ONLY.
NO 'PHONE ORDERS.
DELIVERY WITH OTHER GOODS.

Rayon Silk Vest and Bloomers

A very fine quality of Rayon Silk Bloomers and Vests have arrived for Saturday's selling. The best range of shades in each this season. All sizes and styles of the year.

VESTS—JULY SPECIAL, EACH 79c
BLOOMERS—JULY SPECIAL, PAIR 98c

Ladies' House and Porch Dresses

These House Dresses and Porch Dresses are made of good quality plain and jacquard broadcloth. A fine selection of styles and colors.

READY-TO-WEAR DEPT.
SATURDAY—JULY SPECIAL
$2.95

Flannel Jumper Dresses

Just 5 only of these Flannel Jumper Dresses with braid binding and button trim. A good buy for the first five customers. Regular prices, $7.50 to $10.00.

BARGAIN ANNEX ONLY
SATURDAY—VERY SPECIAL
$1.95 Each

Steel Camp Bed With Mattress

Now is a good time to buy these Camp Beds complete. They are constructed with angle steel frame, heavy link fabric spring, folding legs and folding head rest. Complete with good mattress, size 30 x 72, and feather pillow, standard size.

SATURDAY SPECIAL
$7.49 Complete

SATURDAY'S
Spotlight Special

2,000 YARDS

FUGI SILK
59c Yard

This is another example of the Chain Store buying operation. We have been alloted to us about 2,000 yards through our heavy buying power. The same good quality, the same width and in a better range of shades for this season. Come early on Saturday—the quantity will soon be sold at this price.

SILK DEPT.—SATURDAY SPECIAL
59c Yard

Voile Gowns

Ladies' Voile Gowns, trimmed with dainty lace and ribbon, made of good quality imported voile. Colors are peach, maize, orchid, pink and white.

READY-TO-WEAR DEPT.
SATURDAY—JULY SPECIAL
98c Each

House Smocks

These House Smocks have become to be very popular. Made from excellent quality English broadcloth, in rose, Copen., tan, sand and orchid.

READY-TO-WEAR DEPT.
SATURDAY—JULY SPECIAL
$1.95

50 Ladies' Skirts, $1.00 Each

50 only of these very fine quality Skirts. They are naturally not the latest styles, but can be re-modelled to wear for every-day use around the house or garden. Materials are fine serge and tricotine. Sizes from 22 to 35 waistband. Regular prices, $7.50 to $15.00.

BARGAIN ANNEX ONLY
SATURDAY—CLEARING PRICE
$1.00 Each

40-Inch All-Silk Crepe de Chene and Georgette Crepes

Splendid assortment of colors in this good quality Silk Crepe and Elbow-Proof Georgette. Selling for one day only—Saturday.

SILK DEPT.
JULY SPECIAL
$1.00 Yard

54-Inch All-Wool Serge

Ideal for gym bloomers and sports wear, in colors of brown, navy and black. Extra special for one day's selling.

DRESS GOODS DEPT.
SATURDAY
JULY SPECIAL
69c

Towels and More Towels

At no better time of the year than NOW is the time to buy good Bath Towels. Our stock is complete with all kinds of White and Fancy Colored Jacquard Bath Towels, English Striped and All-Linen Bath Towels. Come in on Saturday and inspect a very fine range.

SPECIALLY PRICED FOR JULY
39c, 45c, 49c, 59c, 75c, 85c and $1.00 Each

Baby Blankets

Pretty Flannelette Blankets for the baby's cot or crib. Very nice to cover over the buggy. Colors of pink and blue. Fancy design. Size about 30 x 40 inches.

BARGAIN ANNEX ONLY
JULY SPECIAL
59c Each

1000 Yards Factory Cotton

Extra heavy quality Factory Cotton. Ideal weight for sheets and pillow cases; also used for stamping bedspreads. Full 40 inches wide.

BARGAIN ANNEX ONLY
SATURDAY—JULY SPECIAL
18c Yard

White Table Oilcloth

A new shipment has arrived of this good quality White Table Oilcloth in the two popular widths, 45 and 54 inches wide.

BARGAIN ANNEX ONLY
SATURDAY—JULY SPECIAL
34c and 45c Yard

Ladies' Cotton Bloomers

Good quality White and Colored Bloomers, summer weight, double gusset. Special selling for Saturday only.

BARGAIN ANNEX AND MAIN FLOOR
JULY SPECIAL
39c Each

Damask Bureau Scarves

Damask Scarves for dressers; sometimes used for towels. Pretty fancy patterns, with fringed ends. Size about 27 x 56 inches. Specially priced.

BARGAIN ANNEX ONLY—JULY SPECIAL
25c Each

100 Pairs Cotton Bloomers

In all the wanted shades of this season. Splendid quality and in all sizes, as follows:

SIZES 40, 42 AND 44
SPECIALLY PRICED
49c Pair
SIZES 46, 48 AND 50
SPECIALLY PRICED
59c Pair
MAIN FLOOR AND BARGAIN ANNEX

Nottingham Lace Net

Strong Nottingham Lace Curtain Net, full yard wide, Cream only.

BARGAIN ANNEX ONLY.
25c

CANADIAN DEPARTMENT-STORES LIMITED

SUCCESSORS TO THE CRESSMAN CO., LTD. — STORE NO. 15.

Colored Sateens

A few odd shades in the good quality Canadian Colored and Black Sateen. About 27 inches wide. Usually sold at 29c yard.

BARGAIN ANNEX ONLY
JULY SPECIAL **22c Yard**

GRACE CHURCH HOLDS SOCIAL

Annual Strawberry Festival at Millbrook is Well Attended.

GOOD PROGRAM GIVEN

MILLBROOK, July 8.—The annual strawberry festival, under the auspices of the Women's League of Grace Presbyterian church, was held on the church grounds on Tuesday, July 5, the attendance being good considering other similar attractions in the neighborhood, and an enjoyable time being spent.

Four long tables, tastefully decorated with flowers, and well laden with good things to eat, were laid at the east side of the church, while on the front lawns were seats invitingly arranged where those who had been early served enjoyed the opportunity of social intercourse. An arc of evergreens, flag-trimmed, and gaily colored streamers fluttering over the greensward, with plenty of good music furnished through the courtesy of Mr. H. R. Armstrong, who had his orthophonic victrola on hand for the occasion, were all attractive features of the happy gathering.

The programme was given in the church, the pastor, Rev. J. Riddell, acting as chairman, and in a few well chosen words welcoming the audience and emphasizing the value of the social side of such community meetings. The items on the programme included:

Recitation, "The Choice," by Miss Agnes Brown. Encore "A Chunk of Raisin Pie."

Duet"Life's Dream is O'er" by Miss Kathleen Lancashire and W. H. Combe.

Address, Mr. R . J. Paterson, ex-M.P.P. of Lindsay.

Solo, "A Heap of Rose Leaves," by Miss Lancashire.

Recitation, "Be the Best," by Master Allen Brown. Encore, "The Spank-Me Plant."

Solo, "I Send Thee Roses," by Miss Aileen Hunter. Encore, "My Mary."

Address, A. J. Fallis, ex-M.P.P.

Duet, "'Tis Love That Makes the World Go Round," by Miss Hunter and Mr. V. R. Hunter. Encore "Down by the River Side."

Recitation, "Leetle Bateese," by Miss A. Brown. Encore "Pat's Drive."

Solo, "What's in the Air Today?" by Miss Lancashire. Encore "Ask Me."

Among those assisting with the tea, either as waitresses, or at the service tables, were: Mrs. R. J. McKnight, Mrs. J. R. Eakins, Mrs. T. Ingram, Mrs. S. E. Eakins, Mrs. C. Thorndyke, Mrs. J. D. Armstrong, Mrs. (Rev.) J. Riddell, Mrs. N. Gilmour, Mrs. J. Kidd, Mrs. W. E. Russell, Mrs. Seaton, Mrs. W. T. A. Deyell, Mrs. Milton Fallis, Mrs. L. C. Russell, Mrs. J. Kennedy, Mrs. McLeod, Mrs. E. Armstrong, Misses Phyllis Brown, Aileen Franklin, Phyllis Kidd, May Hales, Lillian Syer, Isabelle and Jean Syer, Ethel McKnight, Miriam Lord, E. Eagleson, Messrs. E. Armstrong and J. R. Eakins sold tickets at the gate, and J. Kennedy looked after collecting these at the tables.

INSTITUTE FIXES PRIZES FOR FAIR

Will Give Ten Dollars for Competitions Among Cavan Schools.

CAVAN, July 8.—On Tuesday evening a committee of the Cavan Women's Institute met at the home of Mrs. F. M. Staples to decide what prizes should be offered by the Institute to the school children at Ida school fair. The following were the prizes decided upon, and also the grading. Prizes to be given by Cavan W.I. to schools, including Whitfield's, who hold their Rural Fair at Ida:—

Ten dollars to be divided among four divisions in the schools, each division to receive two dollars and fifty cents in three prizes: First prize one dollar; Second, eighty-five cents; Third, sixty-five cents. Fourth class, the best poster made in water colors to illustrate some good health rule or rules. Third class, the most wholesome, healthy breakfast for a school boy or girl, demonstrated in the same manner as the school lunch. Second class, a composition of twenty lines on "What I would like to do when I finish school." Classes below the second, 1, six lines of the copy "Nothing can need a lie." 2, six lines of the figures 1234567890. 3, the small letters of the alphabet, each letter witten twice.

The regular meeting of the Cavan Women's Institute will be held at the home of Mrs. A. B. Kennedy, on Thursday afternoon, July 14th.

Haying is general in Cavan. Some farmers have some in, others having only gotten it cut and coiled.

Grain is doing well. Barley is shot out, and the fall wheat filling out nicely.

Some good patches of early potatoes are seen, but the bulk of the potatoes were planted late. There is a great deal of buckwheat and buckwheat and barley sown as a late crop owing to the wet weather at the end of the seeding time. There has been a good growth and all grain looks healthy and in good growing condition.

MEDALS FOR FLIERS.

Byrd and Chamberlin Get Silver Tokens—Bronze For Companions.

PARIS, July 8—(Canadian Press), JA distinguished gathering, including Marshal Foch, awaited the United States airmen at the reception given by the National Aeronautical Association today. Silver medals were given to Commander Byrd and Clarence Chamberlin and bronze medals to Bert Acosta, Lieut. O. Noville, Bernt Balchen, and Charles [illegible]

TURNBULL'S

STORE-WIDE BIGGER VALUES
98c DAY - Saturday

SILK SCARFS
In combinations of Figured and Plain Silk. Regular $1.39 quality. Saturday, each..... **98c**

WHITE FLANNELETTE
27 inches wide; nice, firm nappy quality. Saturday **6 YARDS FOR 98c**

Good Quality WHITE COTTON
Fine weave, 35 inches wide. Saturday **6 YARDS FOR 98c**

Rubberized BATHING SUIT BAGS
Saturday, each..... **98c**

Silk Striped VESTS AND BLOOMERS
Colors of Peach, Maize, Orchid and Pink. Saturday **2 GARMENTS 98c**

Just a Hundred HEMSTITCHED PILLOW SLIPS
42 inches. Made from good quality cotton. Saturday **4 FOR 98c**

Forty-Two Only WHITE TERRY TOWELS
With Pink, Blue and Gold borders. Size 17 by 36. Saturday **4 FOR 98c**

PROMPT HEMSTITCHING SERVICE
We have taken over the J. C. Poolman Agency for Hemstitching for Peterborough. Best of work. Best of Service.

FIFTY ONLY
Extraordinary Sheet Value
Made from clear, fine, closely woven cotton. Practically free from dressing; all size 72 by 90 inches. Hemmed ready for use. Saturday, each..... **98c**

REGULAR $1.50 QUALITY
PURE THREAD SILK HOSE
We took them just as they came from the machines that make them, without inspection, to get them at this low price. Every pair 260 needles, pure thread Silk, all sizes and a good range of best colors. You'll find the big majority flawless, the rest with imperfections so slight they are hardly noticeable. Saturday, pair..... **98c**

Extra Big 98c Value Leatherette Covered Cushions
100 Leatherette covered cushions, in the new wedge shape. The ideal shape for canoe, skiff or motor, in colors of Blue, Brown, Green and Black. You'll buy them on sight for their usefulness and comfort. Third Floor.

Regular $1.25 to $2.00 PURE THREAD SILK HOSE
Brown shade only; all sizes. 60 pairs only in the lot. Saturday **2 PAIRS FOR 98c**

SILK-KNIT BLOOMERS
Excellent wearing quality in colors of Nile, Tiger Lily, Orchid, Maize, White, Black, Sky, Coral, Pink, Gooseberry, Mother Goose and Gull. Saturday pair..... **98c**

Regular $1.49 Quality
Wash Satin
In flesh color only, 36 inches wide, a beautiful quality for lingerie and slips. Yard..... **98c**

Sensational Millinery Bargain Saturday, each - - - 98c
150 Smartest style Summer Hats; all kinds and styles. Every new shape and color to suit Miss and Matron; all head sizes. The greatest Millinery value we have ever offered.
Also
12 Only CHILDREN'S HATS AT THE SAME LOW PRICE

Silk Crepe Rayon
Seven good shades to choose from. Saturday, yard..... **98c**

Regular $1.50 Value
White Silk Poplin
A beautiful quality for dresses or skirts. Saturday, yard..... **98c**

Regular $1.49
Satin Duchess
Navy only, 36 inches wide. Saturday, yard..... **98c**

98c Bargain Basement

SILK HOSE
Lustrous Rayon Silk Hose with double heel and toe. Deep garter hem of strong cotton, light and dark shades, including black. Special Saturday..... **3 PAIRS 98c**

GIRLS' DRESSES
Extra special value in attractive Gingham Dresses neatly trimmed with embroidery design. Short sleeve with turnback cuff of plain colors. Round collarswith black silk cord tie; sizes up to 13 years. Saturday. Special, each..... **98c**

BEACH CHAIRS, 98c
Kiddie Beach Chairs, made from varnished wood with striped awning cover in Blue or Brown. Each..... **98c**

CHILDREN'S COATS
Special value in all wool gabardine and plain velour Coats, lined throughout with satinette. Sizes 8, 10, 12 years. Saturday special.. **$1.98**

KIDDIE COVERALLS
Good quality twill Khaki Coveralls for play, made with three-quarter sleeves, buttoned in back, and finished with collar, belt and pocket. Sizes up to 7 years years. Garment..... **98c**

BROADCLOTH SLIPS
Oll lines of Broadcloth Slips, in light and dark shades. A well made garment, made to sell regularly up to $1.45. Clearing special.... **98c**

BLACK SATEEN HOUSE DRESS
Women will appreciate this special offer in good quality Twill Sateen House Dress; made in Kimona style with cuff and colored ric-rac braid trimmed. Gathers at waistline, and tie strings at back. sizes 36, 45, 49, 51 only. Special, each..... **98c**

TREMENDOUS DRESS VALUES
$6.95 - $14.95 - $11.95

300 Summer's Smartest Frocks

A most remarkable sale of new fashionable Frocks, divided into three price groups. The sketch doesn't begin to picture the variety of smart styling awaiting those who are fortunate enough to choose a frock from any one of the price groups. Every conceivable material and style awaits you here Saturday. They have all the smartest of new touches that goes to make them individual and distinctive.

LOTS OF OUTSIZE SIZES. MISSES' DRESSES, SPORTS DRESSES. MATRONS' DRESSES, DRESSES FOR EVERY OCCASION ARE IN THE LOT.

$6.95 - $14.95 - $11.95

Basement Store 98c Day

BLUE & ORANGE LUSTRE CUP & SAUCER
With black handles and edges traced with black. A regular 3 for $1.00 value. Special for Saturday..... **5 FOR 98c**

BLUE WILLOW PATTERN
English China Fruit Bowls, Cake Plates and 10-in. Platter. Values up to $2.35. Special for Saturday, each..... **98c**

WASH TUB
Made from heavy quality galvanized iron; two strong handles and wringer attachments. A regular $1.79 Tub. Saturday special, each **98c**

ELECTRIC LIGHTS
Give a nice, clear bright light, 60-watt. Value 25c each. Saturday Special..... **6 FOR 98c**

DINNER PLATES
Of several pretty designs. Just a few of each design to clear out. Regular 50c each. Saturday Special..... **4 FOR 98c**

LARGE SIZE PLATTERS
Several pretty designs. Just a clearing from open stock patterns. A regular $2.00 value. Special for Saturday, each..... **98c**

FLOWER BOWLS
With a Bird given free with every bowl. Several pretty shapes and colors. Value up to $3.00; Some slightly imperfect. Special..... **98c**

GRANITEWEAR
Suitable for camp or summer home. Assortment consists of Dish Pans, Double Boilers, Saucepans, Tea Pots, Pudding Pans, Tea Kettles, Deep Saucepansand White Dish Pan. Saturday Special..... **2 FOR 98c**

Great 98c Values for Men and Boys

ME'NS COTTON BATHING SUITS
In Green and Orange trimmed. Saturday suit..... **98c**

Regular $1.25 to $1.69 MEN'S TWEED CAPS
Both light and dark shades to choose from. Saturday, each..... **98c**

MEN'S HOSE
Silk and Silk and Lisle; all sizes; both light and dark colors. Saturday..... **2 PAIRS 98c**

Regular $1.78 Value MEN'S STRIPED SHIRTS, SLIGHTLY SOILED
Sizes 16½ and 17 only. Saturday, each..... **98c**

MEN'S WORK SHIRTS
Nice summer weight, in light blue drill, with collar attached. Sizes 14½ to 17. Regular $1.25 value. Saturday, each..... **98c**

BOYS' BLOUSES
In plain blue, fancy colored stripes and khaki. Regular 59c and 69c qualities. Saturday..... **2 FOR 98c**

MEN'S BALBRIGGAN COMBINATIONS
Full length legs and short sleeves. Regular each..... **98c**

Aluminum Assortment Choice
98c
Each
Tea Pots, Tea Kettles, Double Roast Pan, Water Pails, Double Boilers, Dish Pan, Straight Side Saucepans, Preserving Kettles, Potato Pots. Value in the lot up to $1.95. Saturday 98c Day Special..... **98c**

EXTRA 98c SPECIAL!
Kiddies' Pantie Dresses
Ages 2 to 6 years. Made of good quality Broadcloth and Gingham. Embroidery trimmed.—Second Floor.

EXTRA 98c SPECIAL!
Small Children's Smocks
Made of fancy wash materials; very dainty and prettily trimmed.—Bargain Basement.

EXTRA 98c SPECIAL!
Boys' Khaki and Blue Wash Suits
Very smart, trim looking Suits, with fancy belt.—Street Floor

EXTRA $1.98 SPECIAL!
Net and Marquisette Curtains
Some of them with ticket markings up to $12.00. It's a final clean-up. Come early to the Third Floor for them.

Granite Specials
98c
Each
Slightly imperfect. All values up to $2.95. Large size Water Pails, Preserving Kettles, Potato Pots, Double Boilers, Tea Pots, Double Roast Pans, Large Water Jugs, Straight Side Saucepan and Cover, Tea Kettle, Daisy Tea Kettles. These are all splendid value. Suitable for summer homes..... **98c**

Wonderful 98c Values - 3rd Floor

FRILLED CROSS-BAR MARQUISETTE CURTAINS
Marquisette Curtains with blue and rose frill; 2¼ yards long. Saturday, pair..... **98c**

Regular $1.35 COLORED MADRAS
40 inches wide. Saturday yard..... **98c**

COCOA MATTING
36 inches wide in extra good quality with red border. Saturday, yard..... **98c**

GRASTEX RUGS
for your verandah or summer cottage; size 36 x 72 inches. Saturday, each..... **98c**

KITCHEN CHAIRS
Suitable for cottage use as well; strong and durable. Saturday, each..... **98c**

LINOLEUM
2 and 4 yards wide; well seasoned and perfectly printed extra thick. Saturday, square yard..... **98c**

DRESSER SCARFS
In Blue, Rose and Brown; a big choice of styles. Saturday, each..... **98c**

WOMEN'S PAGE

SOCIETY

Mr. and Mrs. P. J. Scollard are visiting friends in Ottawa.

• • •

Mr. and Mrs. R. M. McGarrell, Simcoe Street, are spending their holidays with relatives in Cardinal, Ontario.

• • •

Miss Bertha Sargent of Toronto is visiting her parents, Mr. and Mrs. T. E. Sargent, 488 Sherbrooke Street.

Miss Viola Wilson is in Toronto this week, attending the Presbyterian Convention as a delegate from the Presbyterian Sunday School of Keene.

• • •

Mr. Walter Cowling of Rochester, N.Y., spent the week-end at the home of Miss Kathleen Darling of Norwood.

Mrs. R. W. Davidson and daughters have returned to the city, after visiting Mr. and Mrs. John Rothwell, 50 Lake Shore Boulevard, Toronto.

Mr. and Mrs. C. H. Whitcroft of Detroit are visiting the former's parents, Mr. and Mrs. W. A. Whitcroft at 490 Charlotte Street.

Dr. Jessie Birnie and Miss Birnie are spending a month at their cottage on Georgian Bay.

The Misses Clara and Ada Adams returned this morning from Montreal, where they spent the past fortnight.

Mrs. A. R. Mixer and little son, Albert, of Detroit, are visiting the former's parents, Mr. and Mrs. Jas. Clancy, Water Street.

Mr. George Cochrane of 765 George Street is celebrating the eighty-eighth anniversary of his birth, today.

Mr. and Mrs. Oliver Stevens and baby daughter, of Embro, are visiting Mrs. Stevens' parents, Mr. and Mrs. Walter Northcott, Aylmer Street.

Mr. and Mrs. R. M. Waddell and family are at their cottage at Stoney Lake.

Mrs. T. Goselin, Perry Street, leaves tomorrow to visit friends in Hamilton and Toronto.

Mr. Clarence Jackson of Maitland Avenue is attending the summer course at the Agricultural College in Guelph.

Mr. and Mrs. J. R. Corkery and children, Gilmour Street, are spending a week at Mount St. Louis, Ontario.

The many friends of Miss Genevieve Shaughnessy will be pleased to learn that she is progressing favorably at St. Joseph's Hospital after an operation.

Dr. H. G. Park, Mrs. Park and family, Bethune Street, are spending several weeks at Port Bolster, near Cannington.

The Misses Cameron and Florence Edwards leave today to spend some time at Fenelon Falls.

Mrs. Fred Gant of Hooper's store, 414 George Street, is celebrating a birthday anniversary today.

Mr. and Mrs. S. T. Medd have opened their summer home on the Bay of Quinte.

Mr. and Mrs. W. J. Simpson are leaving tomorrow morning for an extended visit with their sons in Detroit.

Miss Maud Lancaster, George Street, and Miss E. H. Lacheur, Rubidge Street, accompanied by Mrs. J. B. Lancaster, Junior, of Toronto, have gone for two months to Vancouver and Victoria, B.C.

Mr. and Mrs. Dickson Davidson have taken Mrs. N. T. Greer's cottage at Gore's Landing.

Mrs. A. A. Perrin of Ashburnham, who has been visiting friends and relatives in Philadelphia during the past month, will broadcast in vocal numbers on Saturday night, between nine and ten o'clock, from Atlantic City, Station WPG.

Friends of Madame J. A. G. Goulet will regret to learn that she is ill at her residence on Homewood Avenue.

Mr. and Mrs. J. H. Renwick have opened their summer cottage on Juniper Island, Stoney Lake.

Mr. Bruce Edey and little daughter Joan, of Nakena, Ontario, are visiting the former's parents, Mr. and Mrs. E. Edey.

Mr. John McGrath, formerly of Harvey Street, Peterborough, now a resident of Broadway, New York, is in the city visiting friends. He reached Peterborough at one o'clock on Friday, in time to see the parade, and declares it was one of the finest demonstrations he has witnessed here or on the other side of the border. Mr. McGrath is in excellent health and is pleased to meet a number of his old friends and acquaintances.

Mr. Edward Greer of 168 Aylmer Street, who was injured by a severe fall at his place of business on Monday, is recovering satisfactorily at Nicholls Hospital.

Mr. and Mrs. J. J. McBain have opened their summer home at Stoney Lake.

Mr. and Mrs. B. Shortley are in their summer cottage at Stoney Lake.

Mr. and Mrs. J. J. Clancy and daughters, Helen and Marie, of Windsor, are visiting Mr. Clancy's parents, Mr. and Mrs. James Clancy, 714 Water Street.

Mr. and Mrs. L. J. Leclair are at their summer cottage at Belmont Lake for the months of July and August.

Evening Examiner Fashion

A Chic Daytime Frock

This smart one-piece frock will be found quite simple for the home modiste to fashion. There is an inverted plait in each side seam and useful patch pockets. View A is shown with a V neck, shaped collar, and long sleeves attached to the short kimono sleeves. View B has a round neck and is effectively trimmed with contrasting material. NO. 1574 is in sizes 36, 38, 40, 42 and 44 inches bust. Size 38 requires 3¾ yards 36-inch material, or 3 yards 54-inch; ¾ yard 36-inch additional contrasting material for View A; ½ yard for View B; ¼ yard less 36-inch material is required for dress with short sleeves. Price 20 cents the pattern.

The secret of distinctive dress lies in good taste rather than a lavish expenditure of money. Every woman should want to make her own clothes, and the home dressmaker will find the designs illustrated in our new Fashion Book to be practical and simple, yet maintaining the spirit of the mode of the moment. Price of the book 10 cents the copy.

Pattern Purchase Coupon

Address Fashion Department, Evening Examiner

No. .....Street .....

Name .....

Pattern Number .... Size ...

Town .....

Province .....

Amount Enclosed .....

Price 20 cents each—coin preferred

Mrs. R. Sheehy has opened her summer home at Stoney Lake.

Mr. and Mrs. Craig Edwards and family of Detroit, Michigan, are spending their holidays with Mrs. Edwards' father, Mr. V. Roseborough, Gilmour Street. Mr. Roseborough's mother, Mrs. Edwards, of Keene, is also a guest of her son.

The engagement is announced of Marjorie Georgina, third daughter of Mr. and Mrs. E. B. Edey, to Gordon Thomas, eldest son of Mr. and Mrs. Thomas Dunn, of Windsor.

REV. J. R. TURNBULL TO GIVE ADDRESS

Former Peterborough Man Is Now Missionary in Arabia.

Rev. J. R. Turnbull, missionary to Palestine and Arabia, will speak morning and evening in Bethany Tabernacle, both morning and evening Sunday, July 10th.

Mr. Turnbull has only recently returned from Arabia, where he has had a fruitful term in the ministry of the gospel to the Moslems of that country. His work has taken him into their towns and tents in the deserts. Mr. Turnbull spent nine years in missionary work in India, before going to Palestine and Arabia. He has had some thrilling experiences among the Bedoins, Arabs of the desert, and his address will be intensely interesting, and all will be repaid for hearing him.

Mr. Turnbull is a native of Peterborough, being the son of J. C. Turnbull, a former business man of the city, and is now spending some weeks in rest at Kawartha Park with his brother, Dr. W. M. Turnbull of New York City.

SAINT and SINNER

By ANNE AUSTIN

(Continued from yesterday.)

Afterwards, Faith Hathaway could never quite account for all he hours of that terrible Saturday. She knew that after Cherry had been taken to the hospital in the ambulance, accompanied by both Bob and the young doctor, she had gone, without lunch, to the shopping district to purchase an emergency layette for Cherry's baby. She knew that she wandered, dazed, in the largest department store. Then she had fainted. Miraculously, she had walked in the rest room of the store to find Bob bending over her, his dear face haggard with anxiety for her—for her! Not for Cherry! For her!

"I didn't mean to faint," she whispered. "I've got everything. How—is she?" She was struggling to rise, but Bob's hands pressed her back gently upon the couch.

"Doing fine," Bob assured her. "Baby expected by midnight, if all goes well—and Dr. Atkins thinks it will. Now you lie still until you feel like moving. The car is outside the store. The clerk telephoned me at the hospital as soon as you fainted—and here I am!"

He made her rest for half an hour, his hands holding hers in their warm clasp, his love filled blue eyes never leaving hers, until her whole body felt bathed in a warm flood of love.

"I want to go to the hospital and wait. She'll want me," Faith insisted at last. "I'm all right now. I can't imagine what made me faint."

"Maybe," Bob's blue eyes filled with sudden hope as they searched hers, "maybe you, too—? Oh, darling, wish—"

"No," she shook her head, closing her eyes upon the disappointment that blotted out the hope in his suddenly eager face. "I'm sorry, Bob. Not—yet."

As they journeyed to the hospital to await the birth of Cherry's baby, Faith's heart grew hot with rebellion. Everything came to Cherry! Everything! She herself would give anything in the world to have a baby, while Cherry—who did not want a baby—was even now in the tortured throes of birth-giving.

"Don't torture yourself, darling," Bob said softly, his hand leaving the steering wheel to close upon hers, as if he had sensed her thoughts. "We'll have our baby soon enough."

When they arrived at the hospital they learned that Cherry's condition had not yet warranted her removal to the operating room. Faith went up alone, while Bob hurried to a florists to order enough flowers to make a scented bower of Cherry's room.

Bob had directed that his sister-in-law be given the best room in the hospital, and Faith found her in a big corner chamber, brilliantly lighted with four windows, through which the strong June sunshine poured on a strong breeze. The walls were a soft, cheerful tan, the high, narrow bed and dresser of Circassian walnut. There was a two-toned brown velvet rug on the brown painted cement floor, fresh pongee silk curtains fluttered at the windows. A nurse wrote busily at a little table drawn close to the smoothly made-up bed. And on the bed Cherry lay, quiescent for the moment, her small white hands folded across her breast, the filmy lace yoke of a white crepe de chine nightgown showing above the turned-back white coverlet, her bright curls pushed damply back from her forehead, her face as pale as if death had already claimed it.

"Is that you, Faith?" Cherry's voice came faintly. "I thought you were never coming. I wanted to see you—before—I—die, Faith. I wanted to tell you I'm sorry—for everything—I've ever done to make you unhappy—"

(To be continued.)

(Copyright, 1927, NEA Service, Inc.)

INJECTING GLUCOSE IN WOMAN'S VEINS

Doctors Trying To Save Victim of Self-Imposed Starvation.

TORONTO, July 8. — (Canadian Press).—Little change is reported in the condition of Mrs. Hope Leontough of this city, who has been in hospital for some days in a critical condition, following fifty-five days' fasting. Yesterday the woman relapsed and feeding of glucose intravenously was resorted to by the physicoans attending her, and she immediately showed improvement. Today, however, hospital authorities report that her condition remains the same and they will continue to feed glucose directly into her blood.

ORANGE LODGES BREAK ON SQUARE

Will Dismiss at Market on the Night of July 12.

Differing from the practice of former years the members of the local Orange Lodges will dismiss on the market square instead of on George street, on the evening of July 12th. In previous years it was found that the dismissal on George street caused some dislocation, and it is with the object of obviating any such confusion that the new departure has been resolved upon.

By order of the city police, no cars will be allowed to park on the market square on the evening of July 12th.

POST OFFICE UNION LEAVING CONGRESS

Civil Servant Organization Prepares To Obey Trades Union Bill.

LONDON, July 8 (Canadian Press). — The Post Office Workers' Union, the largest among the civil servant organizations, is withdrawing from the Trades Union Congress and closing its political fund, in anticipation of passage by Parliament of the Trades Union Bill. The bill, among other things, debars civil servants from associating with any trades unions other than those solely composed of civil servants, and having no political objectives.

HOROSCOPE

The Stars Incline, but do not Compel.

Saturday, July 9, 1927.
(Copyright, McClure Newspaper Syndicate.)

Astrologers read this as an unfortunate day, for after the morning hours sinister stars dominate.

Women should bestir themselves early, if they would accomplish anything and the aspects are likely to make them ambitious.

There is a sign of promise for all who seek work to-day, providing they emulate the legendary worm; otherwise, they will find only serious disappointment.

Much work is foretold for those who use their hands. Labor is to benefit greatly in the world's turmoil which is to increase with the advance of summer, it is forecast.

Under this planetary government there may be a tendency on the part of men who have attained success to be exceedingly domineering, especially in their attitude toward women.

If the stars are read aright women are soon to demonstrate their ability to perform great service to the nation.

While this sway prevails there may be an inclination toward deception and double dealing. Secret diplomacy will be prevalent.

It is well not to make any sort of venture under this direction of the stars which may be most misleading.

There is again a prophecy that many more American millionaires will be made within a short time, owing to extraordinary conditions in foreign lands.

An appalling disaster in which the French suffer is foretold by a London astrologer.

Reformers are to work diligently to protect the lands of the United States from future floods, but disasters from earthquakes are prognosticated.

Warning is given that selfishness must be overcome in the administration of the people's business. Political corruption is to be exposed in many places, if the stars are rightly read.

Persons whose birthdate it is should conserve their money in the coming year. Speculation should be avoided.

Children born on this day probably will be thrifty and industrious. They should be trained to avoid bad investments.

HINTS ON ETIQUETTE.

1. When, if ever, does a bride walk unescorted to the altar?

2. If unescorted, does the bride walk clear up the asle from the back of the church, or does she approach from the front, on the opposite side from the bridegroom?

3. When young couples intend living with the bride's parents, what type wedding gifts are appropriate?

The Answers

1. At home weddings she may, or at small church weddings when she has only one attendant.

2. The latter.

3. Unless she is an only child who inherits everything, give the same presents as you would ordinarily. Otherwise think of something unusual.

Mrs. Coral Copeland, of Hiawatha, Kas., has a towel which has been in her family for 138 years.

WHO WROTE THIS ?

(Copyright, 1927, by The McClure Syndicate, Inc.)

1. "Now, good digestion wait on appetite,
And health on both."
2. "The fly that sips treacle is lost in the sweets."
3. "Virtue often trips and falls on the sharp-edged rock of poverty."
4. "Works of the intellect are great only by comparison with each other."
5. "I have a heart with room for every joy."
6. "Heaven but the vision of fulfilled desire,
And hell the shadow from a soul on fire."
7. "Thus ready for the way of life or death,
I wait the sharpest blow."
8. "Fear not the anger of the wise to raise;
Those best can bear the reproof who merit praise."

Answers to Yesterday's Questions:

1, Barry Cornwall; 2, La Rochefoucauld; 3, George Linley; 4, Thomas Yalden; 5, Samuel Johnson; 6, Goethe; 7, John Dyer; 8, Lord Byron.

COOK VEGETABLES WHOLE

Cook vegetables whole when possible; when not, cut into as large pieces as it is convenient. If the cooking water is to be served with the vegetable, the pieces may be smaller than would otherwise be desirable.

Canada has 17,912 women farmers, according to an official report.

DRESS

By MARY MARSHALL

The horizontally striped sweater that still remains a favorite with many well-dressed women offers no difficulties to the amateur knitter. This was developed in beige and brown—tones that are assuming considerable importance in summer sports wear.

Pique is one of the old-time cotton fabrics that has been revived for the summer. There is an interesting rivalry at present between the old materials that are brought forth in new guise and materials which to all intents are really new. Especially with cottons, there seems to be a charm in the old words—dimity, organdie, calico, gingham, etc.—that recommends them to our attention.

And so although the new version may be such an improvement on the old as really to merit a new name it is still called by the old word that has really taken a definite place in our language. Ten or fifteen years ago there was a new crop of cotton materials with new names—ponge, ratine, etc.—but though these fabrics are still seen it is to the older fabrics that fashion looks with most favor.

This season pique first appeared in the form of cuffs, collars, vestees, and even for the button-hole flower to be worn on the tailored suit or sports frock. Encouraged by the favor with which this material was received in this small way, dressmakers essayed the all-pique frock. At present there is no smarter type of frock seen on the tennis courts than the sleeveless, one-piece white frock of good quality pique. And remember this—that the cheaper sort of pique are hardly worth using. The cord must be firm and finely woven or else the charm of the material is lost.

Cherry red is used to trim a number of black evening frocks. A light-weight black taffeta frock with slightly bouffant skirt has a closely molded sleeveless bodice with shoulder strap of the material at one side and strap of cherry red velvet over the other. The velvet ribbon extends down in loops at the front and is used for little ornamental loops on one side of the skirt.

(Copyright, McClure Newspaper Syndicate.)

A Tribute

It is a Satisfaction

and a credit to the people of the Dominion of Canada on the Sixtieth Anniversary of Confederation to know that the memory of the Fathers of Confederation has been kept in the minds of the public by splendid public monuments as well as private ones. The names of those patriotic and farseeing statesmen will go down in the history of their country and will be gratefully remembered by all citizens of Canada.

It would seem timely to remind all, what a place in every country monuments hold, so that our deceased relatives have their last resting place marked.

We invite anyone interested to call and see our stock of monuments. Our prices are low and we have the latest designs and guarantee our workmanship.

COUGHLINS MONUMENTAL WORKS
216 HUNTER STREET - - PETERBOROUGH, ONT.

3d, WTF; 1 W; 1873

DEVELOPING AND PRINTING—
7 Hour Service at Nugent's Drug Store.
Try Nugent's Stomach and Liver Tonic 65c
CHOCOLATES, Week-End Special - 29c lb.
NUGENT DRUG Co. | Frank Greatrix, Prop.
Phone 332. We Deliver. : : : 386 George Street

The old Favourite in a new form

ABBEY'S

"The Morning Health Salt"

IN FINE GRANULES

FOR nearly sixty years, ABBEY'S — the morning health salt — has been allied with Nature in the task of keeping people well.

NOW, this time-tested health salt is put up in a new FINE GRANULE FORM, which has all the virtues of the original and is more inviting to use.

The NEW ABBEY'S will give you the happiest results in ensuring Daily Elimination — in correcting Constipation, Biliousness, Indigestion, Headaches, Gas, Pain after Eating, Pain in the Back.

TRY IT. Add the new fine granule Abbey's to a glass of water. Instantly it is filled with clear, sparkling bubbles, and you have a most inviting and refreshing beverage.

You will recognize the NEW ABBEY'S at a glance, in its rich, blue and white carton, with the same colour scheme for the label on the bottle.

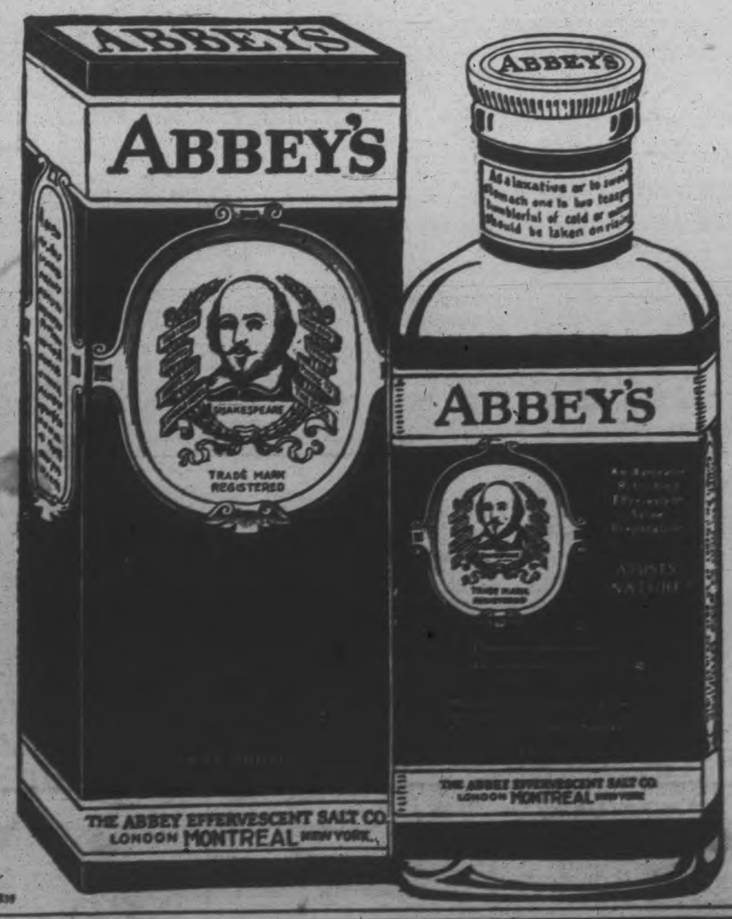

TWO SIZES:

"Economy" Size
$1.00
—*for home use*
—*more for the money*

"Traveller's" Size
60¢
—*a convenience for the office and the travelling bag*

"Your Good Health"
Booklet FREE

If you have never used Abbey's, for stomach, liver and kidney troubles, may we send you a copy of our new booklet, "Your Good Health"?

You will find it helpful. Mailed free if you write The Abbey Effervescent Salt Company, 91 Reading Street, Montreal.

Of course, you can still get Abbey's in the original coarse granule form and in the famous square bottle with the black and white label.

WOMEN'S PAGE

SOCIETY

Mr. and Mrs. P. J. Scollard are visiting friends in Ottawa.

• • •

Mr. and Mrs. R. M. McGarrell, Simcoe Street, are spending their holidays with relatives in Cardinal, Ontario.

• • •

Miss Bertha Sargent of Toronto is visiting her parents, Mr. and Mrs. T. E. Sargent, 488 Sherbrooke Street.

Miss Viola Wilson is in Toronto this week, attending the Presbyterian Convention as a delegate from the Presbyterian Sunday School of Keene.

• • •

Mr. Walter Cowling of Rochester, N.Y., spent the week-end at the home of Miss Kathleen Darling of Norwood.

Mrs. R. W. Davidson and daughters have returned to the city, after visiting Mr. and Mrs. John Rothwell, 50 Lake Shore Boulevard, Toronto.

Mr. and Mrs. C. H. Whitcroft of Detroit are visiting the former's parents, Mr. and Mrs. W. A. Whitcroft at 490 Charlotte Street.

Dr. Jessie Birnie and Miss Birnie are spending a month at their cottage on Georgian Bay.

The Misses Clara and Ada Adams returned this morning from Montreal, where they spent the past fortnight.

Mrs. A. R. Mixer and little son, Albert, of Detroit, are visiting the former's parents, Mr. and Mrs. Jas. Clancy, Water Street.

Mr. George Cochrane of 765 George Street is celebrating the eighty-eighth anniversary of his birth, today.

Mr. and Mrs. Oliver Stevens and baby daughter, of Embro, are visiting Mrs. Stevens' parents, Mr. and Mrs. Walter Northcott, Aylmer Street.

Mr. and Mrs. R. M. Waddell and family are at their cottage at Stoney Lake.

Mrs. T. Goselin, Perry Street, leaves tomorrow to visit friends in Hamilton and Toronto.

Mr. Clarence Jackson of Maitland Avenue is attending the summer course at the Agricultural College in Guelph.

Mr. and Mrs. J. R. Corkery and children, Gilmour Street, are spending a week at Mount St. Louis, Ontario.

The many friends of Miss Genevieve Shaughnessy will be pleased to learn that she is progressing favorably at St. Joseph's Hospital after an operation.

Dr. H. G. Park, Mrs. Park and family, Bethune Street, are spending several weeks at Port Bolster, near Cannington.

The Misses Cameron and Florence Edwards leave today to spend some time at Fenelon Falls.

Mrs. Fred Gant of Hooper's store, 414 George Street, is celebrating a birthday anniversary today.

Mr. and Mrs. S. T. Medd have opened their summer home on the Bay of Quinte.

Mr. and Mrs. W. J. Simpson are leaving tomorrow morning for an extended visit with their sons in Detroit.

Miss Maud Lancaster, George Street, and Miss E. H. Lacheur, Rubidge Street, accompanied by Mrs. J. B. Lancaster, Junior, of Toronto, have gone for two months to Vancouver and Victoria, B.C.

Mr. and Mrs. Dickson Davidson have taken Mrs. N. T. Greer's cottage at Gore's Landing.

Mrs. A. A. Perrin of Ashburnham, who has been visiting friends and relatives in Philadelphia during the past month, will broadcast in vocal numbers on Saturday night, between nine and ten o'clock, from Atlantic City, Station WPG.

Friends of Madame J. A. G. Goulet will regret to learn that she is ill at her residence on Homewood Avenue.

Mr. and Mrs. J. H. Renwick have opened their summer cottage on Juniper Island, Stoney Lake.

Mr. Bruce Edey and little daughter Joan, of Nakena, Ontario, are visiting the former's parents, Mr. and Mrs. E. Edey.

Mr. John McGrath, formerly of Harvey Street, Peterborough, now a resident of Broadway, New York, is in the city visiting friends. He reached Peterborough at one o'clock on Friday, in time to see the parade, and declares it was one of the finest demonstrations he has witnessed here or on the other side of the border. Mr. McGrath is in excellent health and is pleased to meet a number of his old friends and acquaintances.

Mr. Edward Greer of 168 Aylmer Street, who was injured by a severe fall at his place of business on Monday, is recovering satisfactorily at Nicholls Hospital.

Mr. and Mrs. J. J. McBain have opened their summer home at Stoney Lake.

Mr. and Mrs. B. Shortley are in their summer cottage at Stoney Lake.

Mr. and Mrs. J. J. Clancy and daughters, Helen and Marie, of Windsor, are visiting Mr. Clancy's parents, Mr. and Mrs James Clancy, 714 Water Street.

Mr. and Mrs. L. J. Leclair are at their summer cottage at Belmont Lake for the months of July and August.

Evening Examiner Fashion

A Chic Daytime Frock

This smart one-piece frock will be found quite simple for the home modiste to fashion. There is an inverted plait in each side seam and useful patch pockets. View A is shown with a V neck, shaped collar, and long sleeves attached to the short kimono sleeves. View B has a round neck and is effectively trimmed with contrasting material. NO. 1574 is in sizes 36, 38, 40, 42 and 44 inches bust. Size 38 requires 3¾ yards 36-inch material, or 3 yards 54-inch; ¾ yard 36-inch additional contrasting material for View A; ⅓ yard for View B; ¼ yard less 36-inch material is required for dress with short sleeves. Price 20 cents the pattern.

The secret of distinctive dress lies in good taste rather than a lavish expenditure of money. Every woman should want to make her own clothes, and the home dressmaker will find the designs illustrated in our new Fashion Book to be practical and simple, yet maintaining the spirit of the mode of the moment. Price of the book 10 cents the copy.

Pattern Purchase Coupon

Address Fashion Department, Evening Examiner

No. .....Street .....

Name .....

Pattern Number .... Size ...

Town .....

Province .....

Amount Enclosed .....

Price 20 cents each—coin preferred

Mrs. R. Sheehy has opened her summer home at Stoney Lake.

Mr. and Mrs. Craig Edwards and family of Detroit, Michigan, are spending their holidays with Mrs. Edwards' father, Mr. V. Roseborough, Gilmour Street. Mr. Roseborough's mother, Mrs. Edwards, of Keene, is also a guest of her son.

The engagement is announced of Marjorie Georgina, third daughter of Mr. and Mrs. E. B. Edey, to Gordon Thomas, eldest son of Mr. and Mrs. Thomas Dunn, of Windsor.

REV. J. R. TURNBULL TO GIVE ADDRESS

Former Peterborough Man Is Now Missionary in Arabia.

Rev. J. R. Turnbull, missionary to Palestine and Arabia, will speak morning and evening in Bethany Tabernacle, both morning and evening Sunday, July 10th.

Mr. Turnbull has only recently returned from Arabia, where he has had a fruitful term in the ministry of the gospel to the Moslems of that country. His work has taken him into their towns and tents in the deserts. Mr. Turnbull spent nine years in missionary work in India, before going to Palestine and Arabia. He has had some thrilling experiences among the Bedoins, Arabs of the desert, and his address will be intensely interesting, and all will be repaid for hearing him.

Mr. Turnbull is a native of Peterborough, being the son of J. C. Turnbull, a former business man of the city, and is now spending some weeks in rest at Kawartha Park with his brother, Dr. W. M. Turnbull of New York City.

SAINT and SINNER

By ANNE AUSTIN

(Continued from yesterday.)

Afterwards, Faith Hathaway could never quite account for all he hours of that terrible Saturday. She knew that after Cherry had been taken to the hospital in the ambulance, accompanied by both Bob and the young doctor, she had gone, without lunch, to the shopping district to purchase an emergency layette for Cherry's baby. She knew that she wandered, dazed, in the largest department store. Then she had fainted. Miraculously, she had walked in the rest room of the store to find Bob bending over her, his dear face haggard with anxiety for her—for her! Not for Cherry! For her!

"I didn't mean to faint," she whispered. "I've got everything. How—is she?" She was struggling to rise, but Bob's hands pressed her back gently upon the couch.

"Doing fine," Bob assured her. "Baby expected by midnight, if all goes well—and Dr. Atkins thinks it will. Now you lie still until you feel like moving. The car is outside the store. The clerk telephoned me at the hospital as soon as you fainted—and here I am!"

He made her rest for half an hour, his hands holding hers in their warm clasp, his love filled blue eyes never leaving hers, until her whole body felt bathed in a warm flood of love.

"I want to go to the hospital and wait. She'll want me," Faith insisted at last. "I'm all right now. I can't imagine what made me faint."

"Maybe," Bob's blue eyes filled with sudden hope as they searched hers, "maybe you, too—? Oh, darling, wish—"

"No," she shook her head, closing her eyes upon the disappointment that blotted out the hope in his suddenly eager face. "I'm sorry, Bob. Not—yet."

As they journeyed to the hospital to await the birth of Cherry's baby, Faith's heart grew hot with rebellion. Everything came to Cherry! Everything! She herself would give anything in the world to have a baby, while Cherry—who did not want a baby—was even now in the tortured throes of birth-giving.

"Don't torture yourself, darling," Bob said softly, his hand leaving the steering wheel to close upon hers, as if he had sensed her thoughts. "We'll have our baby soon enough."

When they arrived at the hospital they learned that Cherry's condition had not yet warranted her removal to the operating room. Faith went up alone, while Bob hurried to a florists to order enough flowers to make a scented bower of Cherry's room.

Bob had directed that his sister-in-law be given the best room in the hospital, and Faith found her in a big corner chamber, brilliantly lighted with four windows, through which the strong June sunshine poured on a strong breeze. The walls were a soft, cheerful tan, the high, narrow bed and dresser of Circassian walnut. There was a two-toned brown velvet rug on the brown painted cement floor, fresh pongee silk curtains fluttered at the windows. A nurse wrote busily at a little table drawn close to the smoothly made-up bed. And on the bed Cherry lay, quiescent for the moment, her small white hands folded across her breast, the filmy lace yoke of a white crepe de chine nightgown showing above the turned-back white coverlet, her bright curls pushed damply back from her forehead, her face as pale as if death had already claimed it.

"Is that you, Faith?" Cherry's voice came faintly. "I thought you were never coming. I wanted to see you—before—I—die, Faith. I wanted to tell you I'm sorry—for everything—I've ever done to make you unhappy—"

(To be continued.)

(Copyright, 1927, NEA Service, Inc.)

INJECTING GLUCOSE IN WOMAN'S VEINS

Doctors Trying To Save Victim of Self-Imposed Starvation.

TORONTO, July 8. — (Canadian Press).—Little change is reported in the condition of Mrs. Hope Leontough of this city, who has been in hospital for some days in a critical condition, following fifty-five days' fasting. Yesterday the woman relapsed and feeding of glucose intravenously was resorted to by the physicoans attending her, and she immediately showed improvement. Today, however, hospital authorities report that her condition remains the same and they will continue to feed glucose directly into her blood.

ORANGE LODGES BREAK ON SQUARE

Will Dismiss at Market on the Night of July 12.

Differing from the practice of former years, the members of the local Orange Lodges will dismiss on the market square instead of on George street, on the evening of July 12th. In previous years it was found that the dismissal on George street caused some dislocation, and it is with the object of obviating any such confusion that the new departure has been resolved upon.

By order of the city police, no cars will be allowed to park on the market square on the evening of July 12th.

POST OFFICE UNION LEAVING CONGRESS

Civil Servant Organization Prepares To Obey Trades Union Bill.

LONDON, July 8 (Canadian Press). — The Post Office Workers' Union, the largest among the civil servant organizations, is withdrawing from the Trades Union Congress and closing its political fund, in anticipation of passage by Parliament of the Trades Union Bill. The bill, among other things, debars civil servants from associating with any trades unions other than those solely composed of civil servants, and having no political objectives.

HOROSCOPE

The Stars Incline, but do not Compel.

Saturday, July 9, 1927.

(Copyright, McClure Newspaper Syndicate.)

Astrologers read this as an unfortunate day, for after the morning hours sinister stars dominate.

Women should bestir themselves early, if they would accomplish anything and the aspects are likely to make them ambitious.

There is a sign of promise for all who seek work to-day, providing they emulate the legendary worm; otherwise, they will find only serious disappointment.

Much work is foretold for those who use their hands. Labor is to benefit greatly in the world's turmoil which is to increase with the advance of summer, it is forecast.

Under this planetary government there may be a tendency on the part of men who have attained success to be exceedingly domineering, especially in their attitude toward women.

If the stars are read aright women are soon to demonstrate their ability to perform great service to the nation.

While this sway prevails there may be an inclination toward deception and double dealing. Secret diplomacy will be prevalent.

It is well not to make any sort of venture under this direction of the stars which may be most misleading.

There is again a prophecy that many more American millionaires will be made within a short time, owing to extraordinary conditions in foreign lands.

An appalling disaster in which the French suffer is foretold by a London astrologer.

Reformers are to work diligently to protect the lands of the United States from future floods, but disasters from earthquakes are prognosticated.

Warning is given that selfishness must be overcome in the administration of the people's business. Political corruption is to be exposed in many places, if the stars are rightly read.

Persons whose birthdate it is should conserve their money in the coming year. Speculation should be avoided.

Children born on this day probably will be thrifty and industrious. They should be trained to avoid bad investments.

HINTS ON ETIQUETTE.

1. When, if ever, does a bride walk unescorted to the altar?

2. If unescorted, does the bride walk clear up the asle from the back of the church, or does she approach from the front, on the opposite side from the bridegroom?

3. When young couples intend living with the bride's parents, what type wedding gifts are appropriate?

The Answers

1. At home weddings she may, or at small church weddings when she has only one attendant.

2. The latter.

3. Unless she is an only child or inherits everything, give the same presents as you would otherwise. Otherwise think of something useful.

WHO WROTE THIS ?

(Copyright, 1927, by The McClure Syndicate, Inc.)

1. "Now, good digestion wait on appetite,
And health on both."
2. "The fly that sips treacle is lost in the sweets."
3. "Virtue often trips and falls on the sharp-edged rock of poverty."
4. "Works of the intellect are great only by comparison with each other."
5. "I have a heart with room for every joy."
6. "Heaven but the vision of fulfilled desire,
And hell the shadow from a soul on fire."
7. "Thus ready for the way of life or death,
I wait the sharpest blow."
8. "Fear not the anger of the wise to raise:
Those best can bear the reproof who merit praise."

Answers to Yesterday's Questions: 1, Barry Cornwall; 2, La Rochefoucauld; 3, George Linley; 4, Thomas Yalden; 5, Samuel Johnson; 6, Goethe; 7, John Dyer; 8, Lord Byron.

COOK VEGETABLES WHOLE

Cook vegetables whole when possible; when not, cut into as large pieces as it is convenient. If the cooking water is to be served with the vegetable, the pieces may be smaller than would otherwise be desirable.

Canada has 17,912 women farmers, according to an official report.

DRESS

By MARY MARSHALL

The horizontally striped sweater that still remains a favorite with many well-dressed women offers no difficulties to the amateur knitter. This was developed in beige and brown—tones that are assuming considerable importance in summer sports wear.

Pique is one of the old-time cotton fabrics that has been revived for the summer. There is an interesting rivalry at present between the old materials that are brought forth in new guise and materials which to all intents are really new. Especially with cottons, there seems to be a charm in the old words—dimity, organdie, calico, gingham, etc.—that recommends them to our attention.

And so although the new version may be such an improvement on the old as really to merit a new name it is still called by the old word that has really taken a definite place in our language. Ten or fifteen years ago there was a new crop of cotton materials with new names—ponge, ratine, etc.—but though these fabrics are still seen it is to the older fabrics that fashion looks with most favor.

This season pique first appeared in the form of cuffs, collars, vestees, and even for the button-hole flower to be worn on the tailored suit or sports frock. Encouraged by the favor with which this material was received in this small way, dressmakers essayed the all-pique frock. At present there is no smarter type of frock seen on the tennis courts than the sleeveless, one-piece white frock of good quality pique. And remember this—that the cheaper sort of pique are hardly worth using. The cord must be firm and finely woven or else the charm of the material is lost.

Cherry red is used to trim a number of black evening frocks. A light-weight black taffeta frock with slightly bouffant skirt has a closely molded sleeveless bodice with shoulder strap of the material at one side and strap of cherry red velvet over the other. The velvet ribbon extends down in loops at the front and is used for little o-nam-n-s loops on one side of the skirt.

(Copyright, McClure Newspaper Syndicate.)

A Tribute

It is a Satisfaction

and a credit to the people of the Dominion of Canada on the Sixtieth Anniversary of Confederation to know that the memory of the Fathers of Confederation has been kept in the minds of the public by splendid public monuments as well as private ones. The names of those patriotic and farseeing statesmen will go down in the history of their country and will be gratefully remembered by all citizens of Canada.

It would seem timely to remind all, what a place in every country monuments hold, so that our deceased relatives have their last resting place marked.

We invite anyone interested to call and see our stock of monuments. Our prices are low and we have the latest designs and guarantee our workmanship.

COUGHLINS MONUMENTAL WORKS
216 HUNTER STREET - - PETERBOROUGH, ONT.

3d, WTF; 1 W; 1873

DEVELOPING AND PRINTING—
7 Hour Service at Nugent's Drug Store.
Try Nugent's Stomach and Liver Tonic 65c
CHOCOLATES, Week-End Special - 29c lb.
NUGENT DRUG Co. | Frank Greatrix, Prop.
Phone 332. We Deliver. : : : 386 George Street

The old Favourite in a new form

ABBEY'S

"The Morning Health Salt"
IN FINE GRANULES

FOR nearly sixty years, ABBEY'S — the morning health salt — has been allied with Nature in the task of keeping people well.

NOW, this time-tested health salt is put up in a new FINE GRANULE FORM, which has all the virtues of the original and is more inviting to use.

The NEW ABBEY'S will give you the happiest results in ensuring Daily Elimination — in correcting Constipation, Biliousness, Indigestion, Headaches, Gas, Pain after Eating, Pain in the Back.

TRY IT. Add the new fine granule Abbey's to a glass of water. Instantly it is filled with clear, sparkling bubbles, and you have a most inviting and refreshing beverage.

You will recognize the NEW ABBEY'S at a glance, in its rich, blue and white carton, with the same colour scheme for the label on the bottle.

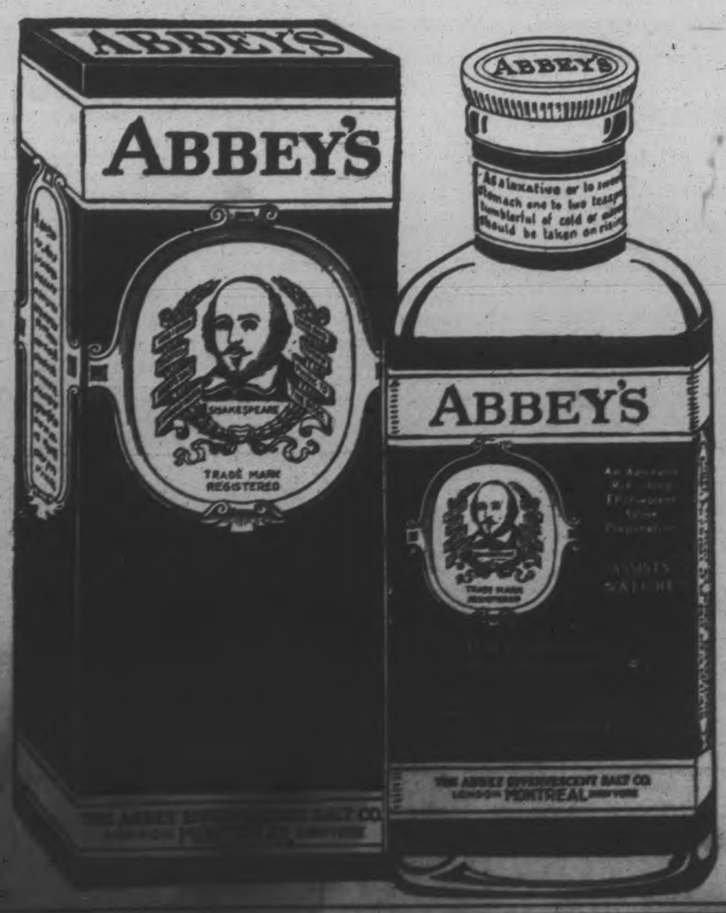

TWO SIZES:
"Economy" Size $1.00
—*for home use*
—*more for the money*
"Traveller's" Size 60¢
—*a convenience for the office*
and the travelling bag

"Your Good Health"
Booklet FREE

If you have never used Abbey's, for stomach, liver and kidney troubles, may we send you a copy of our new booklet, "Your Good Health"?

You will find it helpful. Mailed free if you write The Abbey Effervescent Salt Company, 91 Reading Street, Montreal.

Of course, you can still get Abbey's in the original coarse granule form and in the famous square bottle with the black and white label.

Sandy Somerville Reaches Golf Semi-Finals

FAVORITES EMERGE VICTORIOUS IN 3RD ROUND OF TOURNAMENT

Thompson and Somerville Take Early Leads for Easy Wins.

PLAY BETTER GOLF

Carrick Makes Strenuous Uphill Struggle to Dispose of Scott.

HAMILTON, July 8 (Canadian Press).—Three previous winners of the Canadian amateur golf champions reached the semi-final yesterday when in the third round matches they emerged victorious. Two of them, Frank Thompson and Sandy Somerville, had comparatively easy wins, securing big leads in the morning which were too much for their respective opponents. F. G. Hoblitzel of Lambton and W. H. Gardner of Buffalo, to overcome in the afternoon although the two losers played the better golf in the afternoon.

Don Carrick of Scarboro had a strenuous struggle to dispose of Norman Scott, finally winning 2 and 1. He had a one-hole lead going out in the afternoon, but was one in arrears at the ninth, and he did not square the match until the fifteenth. Here Scott cracked and Carrick won three in a row. Carrick will meet Somerville to-day, while Thompson tackles Maurice J. McCarthy of Brooklyn, who eliminated Stanley Thompson of Mississauga 3 and 2. Thompson was one up at noon, but on each nine in the afternoon he had losing streaks of three holes each and this caused his downfall.

Thompson's Play.

Frank Thompson of Knollwood, Chicago, was the first player to enter the semi-finals, his match against F. G. Hoblitzel of Lambton ending on the twenty-ninth green, with the 1921 and 1924 champion winning 8 and 7. Starting out in the afternoon with a lead of seven holes, Thompson was very comfortably situated, but Hoblitzel was not disheartened and took the first two holes, fours against fives. Thompson took the third and the next two were halved in fours, the first a birdie. Hoblitzel won the sixth but Thompson took the seventh, and after the eighth had been halved, Thompson regained his lead of seven holes by winning the ninth. The tenth was halved in fours, and the match ended when Thompson dropped his second putt for a birdie four on the eleventh. The cards:

Thompson—
Out .. .. .5 5 4 4 4 4 3 4—37
In. 4 4
Hoblitzel—
Out .. .. .4 4 5 4 4 3 5 3 5—37
In. 4 5

Increases Margin.

Starting the afternoon with a lead of one hole, Stanley Thompson increased his margin over Maurice McCarthy of Brooklyn to two by winning the first hole, but after the second was halved in birdie fours, Thompson slipped and lost three in a row, all due to his poor shots. He had good chances to win both the third and fourth but tossed them away. The sixth and seventh were halved, but a 45-foot putt on the eighth gave McCarthy the hole, although Thompson nearly holed his 35-footer. On the ninth, McCarthy saved a loss by dropping a brisk fifteen-footer when Thompson was dead in three. McCarthy made the turn 2 up. The tenth was halved and Thompson squared the match when McCarthy ran into trouble on the eleventh and took three putts on the twelfth. The thirteenth was halved but then McCarthy started his second winning streak of three consecutive holes which gave him the victory at the sixteenth. A long putt gave him the lead at the fourteenth, Thompson ran into trouble on the fifteenth and a stymie aided the American to win the sixteenth, although his putt hung on the lip for a moment before dropping for the hole and the match.

Thompson—
Out .. .. .4 4 5 6 5 3 4 3 4—38
In. 4 4 4 3 5 6 4

Gardner—Somerville.

Ham Gardner of Buffalo was another player who found his morning round his downfall. He started the afternoon five down to "Sandy" Somerville, and while he played the sixteen holes in the afternoon in even fours, he lost 4 and 2. Somerville lost the second but won the third, but at the fourth put two out of bounds and then dropped the fifth. The next two were halved and they shared the eighth and ninth, Somerville winning the former, and Gardner the latter. They turned for home with Somerville three in front. On the 345-yard tenth, Somerville drove the green and his first putt hung on the lip of the cup but he won the hole. The eleventh was halved and then Gardner reduced his deficit by taking the 12th. The 13th was halved in par threes, and Somerville became dormie by winning the 14th. Gardner kept the match alive at the fifteenth but it ended on the short 16th which Somerville won. The cards:

Somerville—
Out .. .. .4 5 4 x 5 3 5 3 5—
In. 3 4 4 3 4 5 3
Gardner—
Out .. .. .4 4 5 4 4 3 5 4 4—37
In. 4 4 3 3 5 4 4

Held Carrick.

Starting the afternoon round one down, Norman Scott held Don Carrick for three holes, all being halved in fours, and squared the match at the fourth when Carrick was short with both his second and a chip. Scott went into the lead at the fifth when Carrick was short with two approach shots and he missed a great chance to increase his lead at the sixth when he missed a short putt. He won the seventh with a ten-foot putt and then lost another chance by missing a short putt on the eighth. Another missed putt on the ninth allowed Carrick to reduce the margin to one. After making the turn the first two holes were halved but the match was squared at the twelfth when Scott placed his drive in the rough but recovered nicely, only to be left a stymie. The next two holes were halved in fours. On the fifteenth Scott was in a trap to the left of the green with his third, while Carrick was away to the left in two, but played across the trap and dead with his third. Scott took two to get out of the bunker and Carrick took the lead. At the short sixteenth Scott was less than two feet from the pin, while Carrick was twelve away. Carrick's approach putt just shaved the lip, and then Scott missed another short putt for a win to square the match.

On the seventeenth, Scott was in a trap with his drive, short with a great iron shot and over the green with his approach, getting on in four. Carrick was on in two and each took two putts, Carrick winning the hole 4-6 and the match 2 and 1. The cards were:

Carrick—
Out .. .. .4 4 6 5 3 4 4—39
In. 4 4 4 4 4 3 4
Scott—
Out .. .. .4 4 4 4 4 4 4—37
In. 4 4 5 4 5 3 6

BASEBALL STANDING.

INTERNATIONAL LEAGUE.

	Won.	Lost.	P.C.
Syracuse	55	30	.647
Buffalo	47	31	.603
Baltimore	47	32	.595
Newark	44	40	.529
Toronto	42	41	.506
Rochester	39	39	.500
Jersey City	36	45	.444
Reading	16	68	.190

NATIONAL LEAGUE.

	Won.	Lost.	P.C.
Chicago	46	27	.630
Pittsburgh	44	26	.629
St. Louis	40	31	.563
New York	39	38	.520
Brooklyn	36	38	.487
Philadelphia	30	43	.411
Boston	28	41	.406
Cincinnati	27	48	.360

AMERICAN LEAGUE.

	Won.	Lost.	P.C.
New York	54	21	.720
Washington	40	32	.556
Chicago	42	35	.545
Detroit	39	33	.542
Philadelphia	40	36	.526
Cleveland	34	40	.459
St. Louis	30	43	.411
Boston	17	56	.333

BASEBALL SCORES.

International League.

Reading .. .. .000160001—8 13 2
Toronto .. .. .101000002—4 10 5
Woodgate and Devine; Maley, Faulkner, Sorrell and Styles.

Baltimore-Buffalo—Postponed, rain.

Jersey City-Syracuse — Postponed, rain.

Newark-Rochester—Postponed, rain.

National League.

Brooklyn .. .. .. .002010000—3 4 1
New York .. .. .. .000000110—2 8 3
Vance and Deberry; Songer, Clarkson, Thomas and Taylor.

Cincinnati .. .. .. .002300114—11 14 1
Philadelphia .. .. .. .000030004— 4 10 0
Lucas and Hargrave; Willoughby, Decatur, Pruett and Jonnard.

Chicago .. .. .00011000—2 3 0
Pittsburgh .. .. .. .10000000—1 4 1
Carlson and Hartnett; Dawson, Hill and Gooch.

(Game cadlled at end of 8th, rain).

St. Louis .. .. .. .003331020—12 12 1
Boston .. .. .000000001— 1 5 3
Sherdel and O'Farrell; R. Smith, Edwards, Mills and Wilson.

American League.

Detroit .. .. .200301000—9 14 2
St. Louis .. .. .301000101—6 12 1
Collins, Holloway and Woodall; Wingard and Schang.
(Only one game).

TIGERS WIN FINAL GAME

Pound Wingard for 14 Hits to Defeat Browns 9-6.

SLUGGING MATCH

NEW YORK, July 8 (Canadian Press). — The Detroit Tigers pounded Wingard for 14 hits yesterday and took the final game of the St. Louis series from the Browns 9 to 6. Both teams batted around in the first inning. The Tigers getting five runs and the Browns three. The Browns' ninth inning rally was cut short with one run when, with two men on base and no outs, Holloway relieved Collins. Rice lined out and E. Miller hit it to a double play.

Only one game scheduled in the American League yesterday.

JOCKEY KILLED.

Dies To-day From Injuries Received When Thrown Yesterday at Windsor.

WINDSOR, Ont., July 8.—(Canadian Press).—Thrown from his horse, Parmachenee Belle, during the race at Devonshire Park on Wednesday, Jockey Henry Church of London died today.

UNKNOWN MAY WIN MARATHON

Dark Horse Apt to Upset Calculations of Great Swimmers.

MANY IN TRAINING

Will an unknown athlete from some little village or town, or perhaps a lad from the farm with no previous records to his credit, carry off the $30,000 first prize, the title of world's long distance champion and the host of honors that go with it in the Canadian National Exhibition's $50,000 marathon swim on August 31st in Toronto?

In the opinion of sporting experts, this is more than a vague conjecture. The conditions of the race, the physique necessary to make an aquatic star and a few selections from the entries already in, have made this possibility a point to be carefully considered.

Almost every Ontario municipality has a dark-horse entrant training quietly. Though many of these may never actually start on the day of the race, a considerable number are certain competitors.

Important as proper coaching may be, natural ability and endurance powers are perhaps the most important factors which will decide the world's greatest water marathon. In this case, too, the odds favor the unknown, depending on his strength and stamina. In swimming the English Channel, experience and skill in battling tides, knowledge of the conditions the swimmer had to face and proper management and coaching could make the difference between success and failure.

In the Toronto event, the weather conditions are likely to be nearly ideal. There are no tides to contend with, no currents and none of the other adverse conditions which have marked other marathons. The one thing the swimmer must keep in mind is the fact that it will be necessary for him to be accustomed to the temperature. Lake Ontario is apt to be more chilly than the water in shallower lakes or in the average body of fresh water.

The race goes to the swimmer whose earlier life has resulted in building up a sound physique and this is a big point in favor of the young unknown from the small town or from the country who, through living and working largely in the outdoors, is gifted with a natural strength which no amount of expert training colld give him.

Training is, of course, almost a necessity, but there are a host of expert coaches available and all of them are on the lookout for likely marathon prospects.

Should a dark horse win the laurels, he would also win world renown and a large fortune. To win, he would have to defeat a score of the world's greatest living swimming stars. There are half a dozen European champions already entered including Georges Michel, who holds the world's record for crossing the English Channel; Mme. Jane Sion, the European woman champion; Thoresen and Farstead, two powerful Norwegians; Ernst Vierkotter, the German baker who swam the Channel last year; possibly Ishak Helmy the Egyptian; as well as Otto Kemmerich of Hamburg; Mrs. Hepworth of England; Grecian, Italian, Scotch, Hawaiian, and Russian stars.

George Young, the young Canadian conqueror of Catalina, is a strong favorite in the race, despite the impressive opposition he must meet. At least fifty outstanding Americans will be pitted against him, and a whole host of Canadians.

But it is the very fact that he must defeat all these international favorites to win first place that makes the Exhibition marathon so attractive to the young unknown, working out without any notice from the sporting world at large in some little Canadian lake. If he can win, he wins world fame and fortune in one swoop.

No Matches Played At Ottawa Courts

OTTAWA, Ont., July 8 (Canadian Press). — Rain halted the proceedings entirely in the Ontario lawn tennis championships here yesterday, and no matches were played. As a result, the programme for to-day is very heavy, and many players will be called on to play at least three times, and in some cases four. The programme for yesterday, which was cancelled, will be completed this morning, and further rounds played in the afternoon.

The semi-finals in the women's singles, men's singles, junior singles, and men's open doubles will be concluded. Three Ottawa ladies will play in the women's event, with Miss G. Gallery, of Montreal, the only competitor from an outside point. In the men's singles quarter-finals, to be played in the morning, there are three Toronto players, Gilbert Nunns, Leroy Rennie, and Leo Hilts, two Texas stars, Lewis N. White and L. Thalheimer, Marcel Rainville, of Montreal, and H. F. Wright, of Ottawa. D. H. Martin, of Newton, Mass., is the remaining contestant in this event.

Matches are called to commence at 10 a.m., and play will continue right through the entire day, as long as the light holds out, and players are able to continue.

American League Club Owners Call Meeting

NEW YORK, July 8 (Canadian Press). — American League club owners will meet with Prest. Ban Johnson at ten o'clock this morning at the Belmont Hotel here, Colonel Jacob Ruppert, owner of the Yankees, said last night.

The letter convoking the owners was signed by Prest. Johnson, Col. Ruppert said, and gave as reasons for the meeting possible amendment of the constitution and other business.

While Col. Ruppert professed ignorance as to what may develop at the meeting, he vouchsafed the opinion any amending of the constitution would be but a routine matter and the "other business," whatever it might be, would occupy the owners' closest attention.

Col. Ruppert said he had not seen Prest. Johnson in three months and had no information as to whether he might retire or be asked to do so.

CUBS TAKE LEAGUE LEAD

Oust Pirates by 2-1 Victory in First Game of Series.

PITCHERS' BATTLE

NEW YORK, July 8 (Canadian Press). — The Chicago Cubs ousted Pittsburgh from the National League lead yesterday by defeating the Pirates 2 to 1 in the first game of the three-game series at Pittsburgh. The buccaneers now trail by a single percentage a point.

The game, a pitchers' battle between Hal Carlson of the Cubs and Joe Dawson, was halted by rain in the ninth, the score reverting to the eighth inning. The Cubs had scored two runs off Hill, who relieved Dawson in the ninth, but Pittsburgh had pushed over one run and had a man on third with only one out when the game was called. Dawson gave the Cubs only three hits in eight innings. Paul Waner's wild throw in the fifth permitted Grimm to score the deciding tally. Carlson was touched for only four safeties, all singles. It was the Cubs' eighth straight triumph.

Boston Overwhelmed.

After losing six games straight, the world champion St. Louis Cardinals overwhelmed Boston 12 to 1, in the first game of the series at Boston. Sherdel held the home club to five hits, and its only run was made after a freak triple by Welsh in the ninth inning. The ball took a big hop over Southworth's head. The runner later scored on an infield out.

Cincinnati took the opening game of the series from Philadelphia by a score of 11 to 4. The defeat put an end to the latest winning streak of the Phillies. Lucas had the home team blanked with two out in the ninth. Then he weakened, and four runs crossed the plate before the third man could be retired.

Dazzy Vance hung up his fourth straight victory of the season over the Giants as Brooklyn clipped short a four-game winning streak of New York by defeating the Giants, 3 to 2. The Robins totalled only four hits against eight for New York. Partridge's homer followed Reese's fumble on Statz in the second, while Vance scored in the fifth on his base on balls, Statz' sacrifice, and Carey's single.

BRITISH GOLFERS WIN.

Get 36 Points To 23 For U. S. and 19 For Canada in Senior Match.

SUNNINGDALE, Eng., July 8. — (Canadian Press).—Great Britain's senior golfers yesterday won the three nation triangular match, piling up 36 points as against 23 for the United States and 19 for Canada.

CUBS DEFEAT CEMENT TEAM

One Big Inning Wins North Peterborough League Softball Game.

FINAL SCORE 12-3

LAKEFIELD, July 8.—The Cubs defeated the Cement team handily in a North Peterborough Softball League game here on Tuesday night. Scoring seven in the first inning, the Cubs could have gone without further scoring, but added five more to make their total 12 to their opponents' 3. Play was close except for the one inning. There was a large crowd out and much enthusiasm was shown. The teams:

Cubs— Frank Madill, p.; Russell Payne, c.; Harry Stabler, 1b.; Gordon Porter, 2b.; Jack Ridpath, 3b.; Ted Webster, s.s.; Elwood Northey, l.f.; Sam Spence, c.f.; Frank Payne, r.f.; W. Abbott, sub.

Canada Cement— E. Douglas, p.; Leonard Wingett, c.; Babe Wannamaker, 1b.; Eric Morin; John Charlton, 3b.; B. Blewett and John Sabatino, s.s.; Geo. Cole, l.f. and c.f.; Fred Peters, r.f.; Ruttle, sub.

By innings:
Cubs .. .. .702 000 3—12
Cement .. .. .100 100 1— 3

Umpires—Dr. Gibson and C. S. Tanner.

PLAY TO-NIGHT.

Belmonts and C. G. E. in Final Clash For City Championship.

Tonight at Confederation Square the Belmonts and C.G.E. will play the second game for the Taylor Trophy, emblematic of the City Softball championship. On Wednesday night the Belmonts defeated the C.G.E. by a 14 to 7 score in a good game. The Belmonts were lucky to win by seven runs as they were outhit by the Electricians, the C.G.E. getting sixteen hits of Carruthers' delivery. The wet grounds seriously handicapped both teams but seemed to hamper Richmond's work more than Carruthers, the former finding it hard to control the ball.

Two of the Belmonts' homers were lucky hits, Jones slipping twice on the wet ground in fielding the ball. Jones is a reliable outfielder and on better grounds these two hits would have been sure outs. The C.G.E. are out to win tonight's game and will be fighting all the way, so that the fans can be assured of a good game.

The teams will get away at 6.15 sharp and the large crowd of Wednesday night should be equalled tonight.

NO SPLASH IN—"SWIMMING SIMPLIFIED"

If you want to learn how to swim and how to dive, here's your chance—at no cost!

The Examiner will teach you how to master the fundamental principles of swimming and diving.

The Examiner will start soon a series of twelve articles on swimming and diving prepared by James A. Lee, athletic director of the Cleveland (Ohio) Athletic Club, one of the laregst of its kind in the world. The club has more than 2400 members.

Lee knows his swimming. And he knows how to teach beginners. He instructs hundreds of beginners each year and also aids hundreds of swimmers in perfecting the art.

His articles, written forcibly and in a style easy to understand, leave no chance to escape learning if you follow— and practice— instructions given.

Each article is short and snappy, yet complete. They are illustrated.

The series starts on Monday in The Examiner. Be sure to follow it and learn how to enjoy the water during the summer months.

Low Tourist Fares

FARES
From Peterboro and Return
Vancouver, Victoria, Seattle, Tacoma, Portland
$114.85
Jasper National Park
$93.10

See CANADA in Canada's Diamond Jubilee Year 1867-1927

Jasper National Park
Canadian Rockies
Vancouver - Alaska

See the scenic wonders of Canada's great west — the Alpine grandeur of her Rocky Mountains; the beauty and mystery of her Pacific Coast. Visit Jasper National Park where Jasper Park Lodge (rates $7.50 a day and up, American Plan, accommodation for 425 guests) makes a fitting background to a varied pleasure programme. Ride, motor, hike, climb, golf. Or take the Triangle Tour along the mystic Skeena to Prince Rupert, thence by boat through sheltered Scenic Seas to Vancouver. Cross to Vancouver Island, or sail northward to Alaska. You will be sure of a pleasant journey by this route.

J. B. DORAN, 324 George Street - Phone 239

Travel CANADIAN NATIONAL

DUKE DAINTY IS ON LINE-UP OF OSHAWA MOTORS

Herb Wolfe, Former Peterborough Star, Also With Invaders.

HERE TOMORROW

Petes Will Have Best Team of Year to Meet Them.

Oshawa General Motors, under the leadership of Billy Benson, former Central Ontario League umpire, will invade Peterborough tomorrow for a game with the Peterborough seniors, and a letter from Secretary Harold Luke declares that they will have their strongest team in action.

They have Duke Dainty, Ted Delaney, Sandy Somerville and Chuck Matthews ready for mound duty, and Cameron and Whitely on the receiving end. Herb Wolfe, former Peterborough player, will be in the outfield.

Manager Swanston expects to have his best line-up of the year in the field against the invaders, and will call upon Al. Heckman to hold them in subjection, with Hardill and Osterland in reserve.

The game will be played at James Stevenson Park, and will be called at 3 o'clock sharp.

SOCCER GAME ON SATURDAY

Masseys and Quakers To Play Game to a Finish at King Edward Park.

A real cup-tie in soccer takes place on Saturday afternoon at the King Edward Park between the League leaders—Masseys and the Quaker Oats—in the final game of the Holloway Injured Players' Cup. Kick-off at 3 o'clock.

This is the second time that these two elevens have met in this trophy competition. In the early stages of the previous encounter, the Quaker boys had a margin of two goals to nothing in their favor, but they fell away in the second half to allow their opponents to equalize before the final whistle. In all probability if the umpire cannot declare a winner at the end of the period, both teams will play the game to a finish.

The fans are very anxious to witness this match and it is hoped that they will not forget the collectors when they call around. The proceeds go to the benefit fund.

The Quakers' team will be chosen from the following players: W. Curtis, H. Curtis, Stan. Maker, Alf. Maker, Jack Wade, Carmichael, A. Wilson, Mitchell, T. Wilson, T. Williams, Joe Mayette, J. Horn, F. Honour and R. Walker.

Masseys' team will be: Fowler, goal; Wade and Fowler, backs; W. Logan, H. Mann and Laidler, halves, Willis, G. Logan, Beggs, Buchan and Sharman, forwards. Reserves, James Nicholson and Darling.

All players be at the Pavilion not later than 2.45 promptly.

WILSON'S BACHELOR

Only a few seasons ago the St.Louis Cardinals, now champions of the National League, were so hard up they had to start the season with the players wearing old uniforms.

The famous Lonsdale belts are worth $2500 each and can only be won in the arena of the National Sporting Club, London. The boxer who wins one of these belts three times becomes its owner, and is entitled after reaching the age of 50, to a pension of five dollars a week.

At some of the French trotting meetings they "sandwich" races to saddle between the heats of the regular harness races, and the feature is said to be extremely popular.

Baseball

Saturday at James Stevenson (Riverside) Park at 3 o'clock. The old favorites,

Oshawa Sr. O.B.A. Team
VS.
Peterboro Sr. O.B.A. Team

General Admission 35c; Grand Stand 15c; Ladies Free to Stand.

Don't miss this real Ball game.

CANADIAN DEPARTMENT STORES LIMITED

SUCCESSORS TO THE CRESSMAN CO., LTD. — STORE NO. 15

A Palm Beach Suit

When the sun is doing its worst you can rest and keep cool very comfortably in one of these PALM BEACH SUITS. These are real Hot Weather Suits, two-piece of course, with patch pockets and no lining. Palm Beach and Homespun—in plain shades and stripes.

3 SPECIAL PRICE GROUPS

$10.90 - $16.90 - $22.90

Shirts! Shirts!

Extra heavy quality Broadcloth, in stripes and plain colors, also in English Madras and Poplin. These Shirts are slightly counter soiled. Sizes 14 to 16. Regular values, $3.50, $4.00 and $5.00.

MEN'S SHOP SATURDAY JULY SPECIAL

$2.95

Men's Hose

Special showing of Art Silk and Lisle Hose for Men, in many new plain and fancy shades. Also in Silk and Wool. Arranged for easy selection.

MEN'S SHOP SATURDAY

50c, 75c, $1.00, $1.25, and $1.50 Pair.

Athletic Underwear

Men's Athletic Underwear, in all the best makes. 'Forsyth,' 'Hatchway' and 'Gotham.' Other makes as well, all reasonably priced.

MEN'S SHOP SATURDAY

69c, $1.00, $1.35, and $1.50.

MEN'S SHOP

JULY 11-16

PETERBORO ALL NEXT WEEK

MILLER BROS. SHOWS

THE TENT CITY

GREATEST TRAVELLING EXPOSITION TOURING CANADA

500—PEOPLE—500. 35—RAILROAD CARS—35

25—BIG SHOWS—25. 12—MAMMOTH RIDES—12

1001—Surprises, Wonders, Marvels, Curiosities—1001

Free Acts, Bands, Novelties, Freaks, Wild Animals

FAIR GROUNDS

FREE ADMISSION TO SHOW GROUNDS

9d, 11, 1851

Theatres

AT THE REGENT.

TRADES OLD CAR, THEN LEARNS ITS VALUE IS $10,000! WHAT A SHOCK!

Novel Theme Humorously Treated in Picture of Life in Auto Camps.

If you are a motorist, ask any auto salesman how much your old car is worth—then read this and weep!

In "Rubber Tires," which features Bessie Love and Harrison Ford, a second hand car of the vintage of 1910 turns out to be worth $10,000. It is around this car and its surprising value that the plot of "Rubber Tires," which will be shown at the Regent theatre to-day, revolves

Miss Love, as Mary Ellen Stack, after losing her job in New York City, trades the Stack household furnishings for the car, and with her dependent family, her mother, her indolent Irish father, and her little brother, starts Westward via the auto camps.

En route, Pa Stack apparently negotiates a most advantageous swap of the 1910 model for another car of a later model. Then to the digust of the family and himself he learns the car he has traded is Car Number One of its manufacturers, and that its builder has offered a reward of $10,000 for its return to the factory. The pursuit of the Stacks Westward after Car Number One, aided by Harrison Ford, the hero, furnishes laughs galore.

In addition to Miss Love and Ford, the cast includes May Robson, Junior Coghlan, Erwin Connelly, John Patrick, and Clarence Burton. Alan Hale directed.

The 1921 census in Great Britain showed that females outnumbered males by slightly less than 2,000,000.

"AN EVENING IN HAWAII"

Presented by VIERRA'S HAWAIIANS

Hawaiian Melodies of Exotic Charm!

Gorgeous Scenic Effects!

FIFTH NIGHT

DOMINION REDPATH Chautauqua

In Peterborough, Commencing

SATURDAY, JULY 16TH, Closing with Thursday Evening's Performance, July 21st.

SEASON TICKETS - $2.50

(Amusement Tax Extra)

Tickets on Sale at the following Drug Stores: Kent's, Bond's, Payne's, McDermid & Jury, Lynch's, Warne's, and at Mason's East City Store, Peterborough Milk Products, Maher & Wesley, Peterborough Examiner.

LIGHT ON RIFLE AID IN SHOOTING

Possible To Train Marksmen Without Wasting Ammunition.

SHOWS MOVEMENT.

TORONTO, July 8.—An invention which bids fair to revolutionize the training of troops in the use of arms was demonstrated at the Armories last night by its inventor, Brig.-Gen. J. F. Lamont, C.B., C.M.G., D.S.O., of the Imperial Army.

The mechanism of the device is set so that the light remains on the target for three-fifths of a second after the trigger has been pulled. As the light reaches the target before a bullet would have had time to leave the bore of the gun, and remains for a time on the target, it is easily discerned whether or not the marksman moves the gun between the time he pulls the trigger and the time the bullet would leave the barrel. This period of time is almost infinitesimal, yet a very slight movement of the rifle while the trigger is being pulled will put the bullet off the mark.

"There has been small-arm ammunition by the millions of rounds and gun ammunition by the thousands of rounds which has been wasted under the old system by men who have not had sufficient training in aiming their arms," said Gen. Lamont. "This device will prevent that waste. The men can see what they are shooting at and how they would have hit their targets. Thus they are kept interested, which is the cardinal requirement of all training."

The "Flashspotter," as it is called, has been patented in all civilized countries, and Gen. Lamont has just come here from Washington and Ottawa, where he demonstrated the device.

OMEMEE BANDS READY FOR TWELFTH

OMEMEE, July 8.—Soon the fife and drum band will be heard no more and the "Glorious Twelfth" will pass into history until another year. For several weeks each evening the music has resounded from the lodge rooms in preparation for the event. The Orangemen of Emily district will celebrate in Cobourg this year.

On Sunday evening next the lodges of this district, Nos. 113 and 114, will attend divine service in Trinity United church, where the pastor, Rev. E. W. Rowland will address the gathering.

GARDEN PARTY IS SPLENDID SUCCESS

OMEMEE, July 8.—On Wednesday evening, under favorable weather conditions, the annual garden party of Trinity United church was held on the church lawn. Supper was served in the basement of the church to an average crowd, and an ice cream and candy booth on the lawn did a flourishing business. The Salvation Army band of Peterborough, delighted the gathering with their many selections. The proceeds of the evening amounted to about $160.

LAWN BOWLING

The following are the results of bowling matches played last night:

Mayneord	20	Bacon	12
Cairns	15	French	13
Bennett	24	Wyllie	18
Freeman	15	Allan	12
Gimblett	10	Oke	15

To-night will see another of the regular Friday night bowling tournaments that have become so popular with players and spectators alike at the Brock street Bowling Club. Silverware and bowling measures will be competed for again this evening. The draw is to be made at 7.30 sharp.

CRESCENTS AND RAYS TO PLAY

Extra Games Make Use of Saturday Afternoons Necessary.

COGS SIGN BATTERY.

A flock of postponed games having forced the East Peterborough League to make use of Saturday, Crescents and Raybestos will play at Exhibition Park to-morrow afternoon at 2.30 o'clock. This is a replay of their tie game in the first series.

The four teams face a hard campaign for the balance of the schedule. To permit sufficient time for play-offs, there will be three, and in some cases four games a week when Saturday afternoon contests will be played.

Cogs and Crescents did not play last evening. Additional players are being signed by the clubs, and Cogs have added Ab. Delahaye and Grant Miller to their squad.

CLOSE MATCHES IN GOLF FINALS

One Game All Square — One Hole Separates Other Pair.

FOR CANADIAN TITLE.

HAMILTON, July 8 (Canadian Press).—At the finish of the first round of the Canadian Amateur Golf Championship, Frank Thompson, Chicago, with a score of 71, was one up on M. J. McCarthy, Brooklyn. In the lower half of the draw, Ross Somerville, London, present champion, and Don Carrick, Toronto, former champion, finished the first 18 all square with 73.

QUEBEC CANCELS DOG RACE PERMIT

Promoters Notified That Betting on Greyhounds is Illegal.

MONTREAL, July 8 (Canadian Press). — The permit under which the greyhound racing has been conducted here since Saturday has been revoked by the Provincial Government and officials of the track notified that mutual betting on the dog races was illegal. As a result of Governmental action, there was no racing last night. The permit was to have run for thirty days.

NUNNS BEATS WHITE.

Toronto Youth Eliminates Famous United States' Tennis Player.

OTTAWA, July 8 — Canadian Press. — Gilbert Nunns, the youthful Toronto tennis star, former Ontario Junior champion to-day defeated Lewis N. White, sixth ranking United States singles star 5-7 8-6, 7-5 in the greatest upset of the Ontario championships here. The match was in the quarter finals of the mens singles tournament.

GOLF NEWS.

A team from the Peterborough Golf and Country Club went to Belleville yesterday afternoon and played the annual game with the Bay of Quinte Country Club. The Belleville Club lived up to its reputation of numbering in its ranks many long and powerful drivers, as one of the Belleville members, while driving, hit a cow on the Provincial Highway which adjoins the Bay of Quinte course and broke its leg. The home team also had better luck in the match itself, winning eight games to the visiting club's six. The players and the score by points are as follows:

B. of Q.C.C.		Peterboro G. & C.C.	
G Faulkner	3	C H Ackerman	0
R J E Graham	3	F C Webber	0
Dr G Stobie	1	F Green	3
J S McKeown	0	F M Delafosse	3
F Faulkner	0	J Green	3
Dr V Blakslee	3	Herb Bradburn	0
R D Ponton	3	A H Stratton	0
H Walker	3	S T Medd	0
F B Smith	0	J Wearing	3
A H Ketcheson	3	W F Huycke	0
G A C Weir	3	Wells Fraser	0
Dr J A Faulkner	0	Dr N H Sutton	3
A P Allen	0	Dr Ed Wood	3
R Wray	3	Doug Widdess	0
His Honor Judge Wills	1	His Honor Judge Huycke	1
	26		17
Mitchell, professional	2	Mason, professional	1

LETTER OF APPRECIATION.

The following letter of appreciation has been received from Lord Lansdowne, son of the patron of Lansdowne Lodge, S.O.E.:

W. G. Shiner, Esq., Secretary Lodge Lansdowne, Peterborough:

Dear Sir,—I write to thank you for your letter of June 9th, in which you remind me that my father, the late Lord Lansdowne, was the patron of the Sons of England Benefit Society, Lodge Lansdowne, which was founded at the time when he came to Canada as Governor General in 1883. As his successor, I gratefully note that you have decided to drape your charter in his memory, and I beg to tender to all the members of the lodge my most sincere personal thanks for their kind message of condolence. Believe me,

Yours Truly,
Lansdowne.

CHAMBERLIN ON HIS LAST FLIGHT

Making Final Journey in Columbia, Coaching His Successor.

DROUHIN TO FLY.

LE BOURGET, France July 8. — (Canadian Press.) — Clarence D. Chamberlin, New York to Germany flyer, said good-bye to-day when he piloted the trans-Atlantic monoplane Columbia, probably for the last time, into the air from the flying field here, headed for London.

Beside him sat Maurice Drouhin, French long distance flyer, who, if all goes well, will fly the Columbia over the Atlantic and back to Roosevelt Field, New York, some time in August, in the first non-stop westward trans-Atlantic hop.

At Croydon.

CROYDON AIRFIELD, London, July 8 (Canadian Press).—The trans-Atlantic monoplane Columbia, bearing Clarence Chamberlin, Charles Levine and Maurice Drouhin, arrived here at 3.09 o'clock from Paris.

IN POLICE COURT.

Three local residents appeared in Police Court this morning, charged with speeding on George Street. In the three cases the drivers had been racing and pleaded guilty to the charge and were fined $10 and costs.

The "Pirate's Den," one of the many features with Miller Bros.' Exposition Shows, at the Exhibition Park, all next week, July 11-16.

POINCARE TO STAND ON STABILIZATION

Present Status of Franc to be Basis of Appeal Next May.

PARIS, July 8.—(Canadian Press.)—While aware that the question of stabilizing the franc is under discussion by international banking officials in the United States, Premier Poincare is understood to favor standing up on the present practical stabilization until after the elections next May.

JAPANESE TROOPS ARRIVE AT TSINAN

Small Contingents Being Left All Along Railway Lines.

PEKING, July 8 (Canadian Press). —It was learned officially to-day that the first trainload of Japanese troops from Tsingtao has arrived without incident at Tsinan, 150 miles inland, in Shantung, from Tsingtao, and that four more trainloads are journeying to Tsinan. Small contingents are being dropped off at various railway points.

24 LOSE LIVES; 39 MORE HURT

Survivors of Argentine Train Wreck Say Boilers Exploded.

INJURED SUFFER.

BUENOS AIRES, July 8.— (Canadian Press.)—Survivors of yesterday's train wreck at Alpatacal, in the Argentine province of Mendosa, in which a number of cadets of the Chilean Military Academy were killed or injured, say that the boilers of the locomotives exploded from the impact and that fire broke out immediately, burning nine cars. Five of the cadets and nineteen trainmen were killed, ten seriously injured and twenty-nine injured.

The survivors said that several of the wounded cadets asked to be shot to be spared further suffering; that others covered their faces with their hands to protect them from the flames or to blot out the sight of the burning cars and the misery of fellow passengers.

UNREST IN RUSSIA.

Considerable Troop Movements Reported From Polish Sources.

LONDON, July 8 (Canadian Press). —Reuter's Warsaw correspondent says news from the frontier shows considerable unrest in Soviet Russia, "where constant troop movements are noticeable."

REGENT

3 Changes of Program per week 3

PLAYING TODAY

Rubber Tires

With Harrison Ford Bessie Love and May Robson

A Hilarious Picture Comedy of "Tin-Can" Tourists, Auto Camps. An exquisite picture story of love and adventure.

Also 6th Episode of

The Silent Flyer

Serial

And Comedy Featurette—Our Gang Series

BRING HOME THE TURKEY

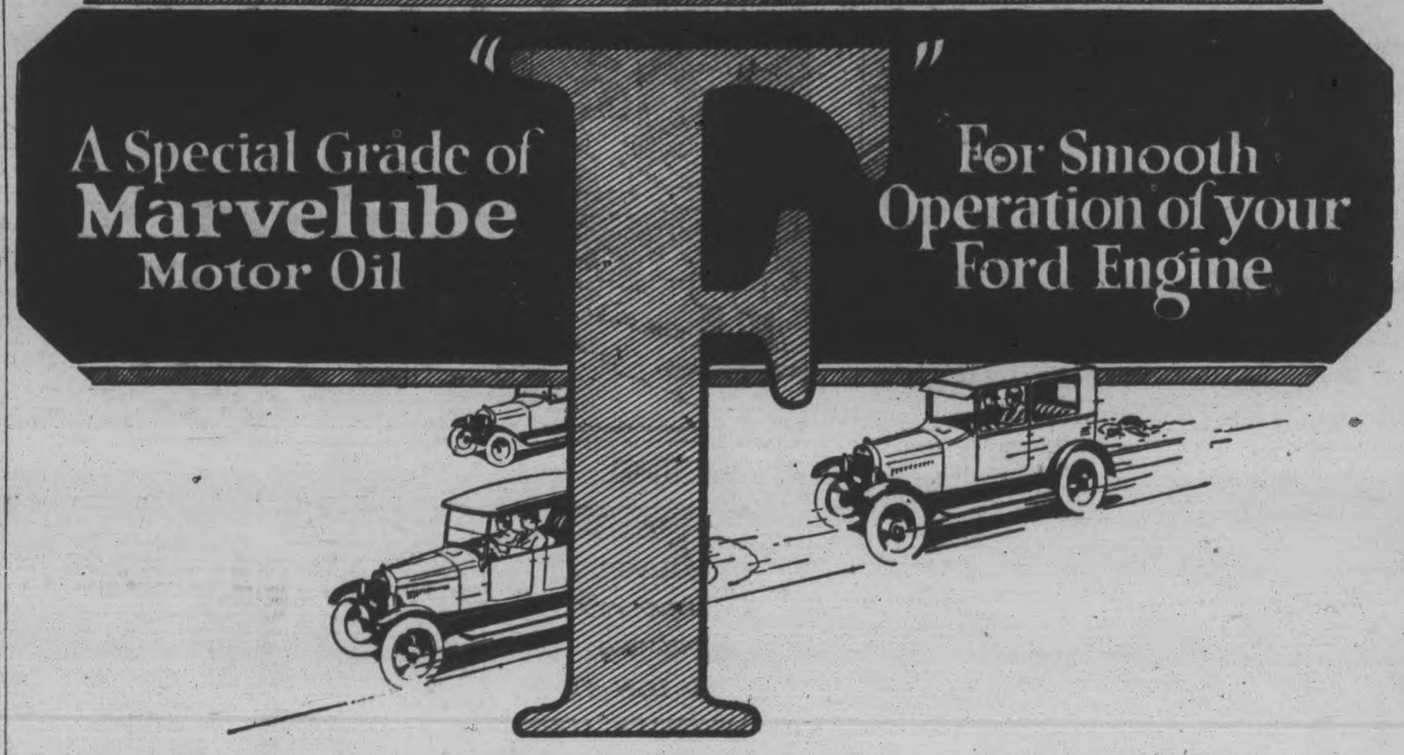

A FORD CAR . . . new model or old . . . is an A1 transportation investment. As such it merits the best care you know how to give it. *And there is nothing that plays a bigger part in the proper care of a Ford than correct lubrication.*

Marvelube "F" is a motor oil high in favor among all Ford owners who have tried it—over 100,000 Ford cars in Canada are to-day lubricated with this superior oil, which our engineers have developed as especially effective in protecting a Ford engine's bearing surfaces against heat and friction.

If you want real satisfaction in the daily operation of your Ford, and the real economy which is represented by slow depreciation and highest possible re-sale value—give this matter of lubrication the attention it deserves. *Careful examination of the lubrication facts will lead you straight to Marvelube "F"*

Put *your* Ford "on the efficiency basis" to-day—by draining the crank-case and filling with Marvelube "F" . . . IMPERIAL OIL LIMITED.

Marvelube "F"

SOLD WHOLESALE AND RETAIL BY — J. J DUFFUS, LIMITED Distributors; Willis Knight, Whippet, Falcon Knight—Fine Motor Cars Peterborough

Patronize Our Filling Station "SNAPPY SERVICE" FREE Crank Case Service, Air and Water for Everybody

Fresh strawberries and
SHREDDED WHEAT
A new thrill for your palate
New health for your body
Give yourself this treat today!

Thumbing the Breath

© 1927 by NEA Service by Ben Lucien Burman

(Continued from yesterday.)

THIS HAS HAPPENED

Attempts have been made on the life of ELISE MARBERRY, an American girl owning considerable property near the little town of PORTO VERDE, in west central Brazil.

Several mysterious deaths have occurred, but so far she has escaped harm, due to the shrewdness of her cousin and protector, VILAK, who masquerades as her attorney under the name of DAVIS. Vilak, a curious mixture of American and Oriental blood, is a student of criminology. He tries to persuade Elise to leave the country, letting him stay with his friend, LINCOLN NUNNALLY, an elderly American chemist, to solve the mystery.

After her two-year-old orphaned nephew is kidnapped, to be found again by the alert Vilak, and another attempt is made on their lives, Elise agrees.

Her departure is prevented by threat of floods. Messengers ride through the countryside, warning the natives. Vilak decides to go to the house of GAYLORD PRENTISS, a recluse and a forbidding man and an enemy of Elise's, whom she suspects of a knowledge of the conspiracy against her. Nevertheless, she agrees it is their duty to warn him.

Vilak learns that the flood warning was a ruse to get Prentiss out of his house and so informs him. The party is besieged in a small stone tower next to Prentiss' house by armed attackers Vilak finally disperses them by dynamiting a dam and causing a real flood. When the water recedes they discover Prentiss has gone.

The next day, TINKY, Elise's little nephew, is stolen again. The trail leads into the jungle. A native reports Prentiss has been seen with a baby. Vilak makes preparations for a long pursuit, and with native trackers they take up the trail. They come upon a tribe which has never seen white men.

NOW BEGIN THE STORY

CHAPTER XXXVI.

The caravan set out next morning. The withered chieftain, clutching the box of matches tight against his breast, sadly bade them goodby. "You never come back," he murmured. "Devil gods on red mountain kill you. Kill sure. Better, much better, come and live with Bagarundi. Me, Bagarundi, never hurt."

The travelers saw him watching until the thicket blotted him from view.

Up to this time they proceeded without accident. But they had been out of Bagarundi's tiny settlement only three or four hours when they met disaster.

They had reached another river lined on both sides by low cliffs of the interminable red volcanic rocks. Paulos and one of the Indians were standing on an apparently solid rock at the edge of the nearer bank, looking down at the brown water below. Without warning, the rock toppled and dropped into the stream.

The two men tried to leap to safety. But their panic-struck efforts were too late: both tumbled to the water thirty feet below. They were rescued by Vilak and one of the Indians after twenty minutes of strenuous and dangerous labor in beating off the cruel piranhas, the small fierce flesh-eating fish that infest most of the waters of the Amazon valley.

When they were finally brought to shore, Vilak, examining them expertly, found that Paulos had suffered a badly broken leg in falling against a projecting rock; the Indian was bleeding at the mouth from serious internal injuries caused when he struck flatly against the surface of the stream. Obviously they could not accompany the expedition farther.

He gave medicine to one, made a splint for the other, and sent a messenger back to Bagarundi to send bearers to bring them to his village. Thus having made sure that they would not be left to the mercy of some strange beast, he gave the order to proceed. Several times in the afternoon, Nunnally noticed him wheel round and glance quickly up when there was a slight crackle or rustle in the black mat of vegetation hiding the sky.

Calamity, once it had showed its ugly head, began to strike repeatedly. The next night they were compelled to pitch camp in the midst of a huge swamp, where great stretches of enormous reeds alternated with patches of gigantic water-lilies, beautiful with brilliant but unwholesome coloring. The following morning Schwartz, Weson, and one of the half-breeds were helpless with fever, and after a vain attempt to carry them with the expedition, had to be left behind in the care of natives who would take them back to Bagarundi's. More men were lost a day or two later when two of the Indians, who had gone off on the pretext of searching for some berries when the expedition was halted at noon, failed to return. From their actions a few hours previous, Vilak was certain they had deserted.

The losses necessitated a readjustment of the caravan; some of the mules and the canoes which had proved an onerous and practically useless burden were abandoned. The reorganized train pitched its first camp on a low, wooded ridge. Elise and Vilak silently played Canfield by the light of the flickering fire.

The old man, who in the unpacking had noticed a small harmonica about to be thrown away and under a sudden impulse had thrust it into his pocket, now drew it out and after considerable hesitation put it into his mouth and began to play. He ceased after a few plaintive and discordant attempts, despite the vigorous applause of the two card players, and off in a corner, began listening to the muttered conversation and the blood-curdling stories of the superstitious natives huddled in a fantastic circle a few yards away. A little while later he arose and walked over to Vilak.

"I think . . . er . . . we're going to have trouble," he said furtively. "You had better . . . better keep a sharp watch on those two . . . er . . . fellows." He cautiously indicated the two albino-like half-breeds who were sitting near a pot of their favorite touchino and talking in low tones with their motley companions.

"I heard them . . . er . . . talking a little while ago when they were playing cards. They didn't know I was listening. I couldn't hear what they said. It was something about . . . er . . . killing, I think. And then robbing. They say we have much . . . er . . . money with us . . . Much—money."

Vilak tossed the stone of a fruit he had been munching into the brush. "I've been keeping an eye on them. I've noticed that they might be working for our . . . friends . . . ahead and came with us just for that reason. Though I'm not at all sure.

"The guide, too, has been developing some rather queer habits. Schwartz said these fellows were bad, but I didn't believe they could be as bad as they've proved. I certainly would rather have gone without any men. They've been absolutely useless. Worse than useless. A lot of my energy that I could be devoting to something else I have to expend in watching so that they don't get a good chance to put a knife into our ribs."

The trail, still continuing unbroken and always to the west, for the first part of the next morning led them through a sea of green and dun-colored thistles, each covered with fire ants which stung vigorously when the travelers unwittingly brushed against them.

Once they passed an open spot where a number of cigaret stubs like those they had seen some days before lay on the ground. Vilak stooped and picked up several. The tobacco was rolled in small printed squares of paper which were the checking forms used in the warehouses on Elise's fazenda and which Limey Potts, like all the other foremen, generally carried in his pocket.

At dusk they camped on the shore of another river, wide, clear, attractive. Vilak and the old man decided to take advantage of the few remaining minutes of daylight to bathe. They strode up the bank to a grassy spot a few hundred yards above the camp. They stripped. Vilak peered into the depths of the shining water, then satisfied that no piranhas were about at the moment, stepped in.

"We're taking chances, Nanny," he said to his companion as they waded out toward the middle where the water was deeper and the bottom lined with smoot hwhite pebbles. "There isn't one of these rivers that isn't cursed with piranhas. But I do need a bath. And I think you do, too." He drew a deep breath of contentment. "Um-m-m. This is luxury. Splash around as much as you can. Noise is apt to keep them off. They're afraid of it."

He was assiduously scrubbing himself with a thick bar of soap when he turned sharply to glance at one of the albinos who had followed them up the shore and taking a seat at the water's edge had begun lazily to whittle a twig with a knife.

"Wonder what that chap's up to?" he murmured.

He went on with his washing. Suddenly he commenced speeding toward the land, taking great plunging steps through the water which came half way to his waist. The albino saw him; began to run. Swiftly Vilak caught up with him. The other wheeled; struck viciously with his knife. But Vilak was too quick. In an instant he lay on the ground, whimpering with pain as Vilak's steely fingers dug into his flesh.

The old man had followed at a curt command from his friend. He noticed that the water at the river's edge was tinged with red; saw that the albino's finger was bleeding profusely. "What's he done? . . . er . . . done?" he stammered.

Vilak did not answer, but motioned that he wanted a stout, rope-like liana hanging from a nearby pecova tree. Nunnally cut a section of it free. Vilak bound it securely about his captive's quivering limbs. "I'd be justified if I hung you for this," he grunted.

(To be continued.)

Callouses
Quick, safe, sure relief from painful callouses on the foot.
At all drug and shoe stores
Dr Scholl's Zino-pads
Put one on—the pain is gone

Tillie the Toiler — THE BOSS TAKES A HAND. — By Russ Westover

BRINGING UP FATHER — By Geo McManus

OLIVER'S ADVENTURES — ALARM. — By GUS MAGER

THE BATTLING BROWNS

LUKE AND HIS UKE

FAMOUS TROUBLE MAKERS

Its Purity makes it dissolve freely

No need to leave Sunlight Soap in the water, as you do the hard, coarse soaps.

Because Sunlight is purposely made to dissolve freely—.

And being all pure soap, less of it is required to make suds.

Just swish the bar around a little in the water or rub the soap lightly from the bar.

You'll get plenty of pure, creamy suds instantly!

The $5,000 Sunlight Guarantee means Absolute Purity, Kindness to your Hands, Longer Life for your Clothes.

LEVER BROTHERS LIMITED, TORONTO

Sunlight Soap

OUTLINE OF SCIENCE CCXXVII—The Story of the Earthquake—Part One. by MAX HAHN

a For Sale—General

STREET MAPS FOR SALE OF THE City of Peterborough. All streets shown and locations of manufacturing plants only 50c. At The Examiner office. dtfA

ALL KINDS OF FLOWERS, BOUquets, made to order. Apply 97 Robinson. 3d-2,5,8-6712A

THOROUGHBRED MALE NEWfoundland Pups. 'Phone 1412. 530 Parnell Street. 3d-9-6861A

DRY SLAB WOOD, CUT, $2.50; DRY Hemlock, $3.00 per Load. Apply H. Hamlin, 'phone 1394J. 3d-4,6,8-6753A

GRAMOPHONE, CHEAP. APPLY 30 Ware Street. 3d-9-6854A

GENT.'S SUIT, SIZE 38, Once WORN. Cost $24.50. Will sell for $15.00 cash. Apply at 15 Young Street. 3d-9-6851A

ONE SMALL SIZE REFRIGERATOR, almost new; One Wood Cook Stove. Apply 53 Lock Street. 3d-7-6799A

FRUIT AND VEGETABLES, FRESH Daily. Factory Cotton Remnants, extra cheap. "Record Store," cor. Smith and Reid. 3d-7-6817A

4-FT. WHITE ENAMEL BED, WITH Springs, $5.00. 'Phone 2483W. 3d-7-6814A

DRY HEMLOCK SLABS, $3.25; BUTtings, $2.25. 2930J. 3d-8-6834A

1 TENT 30' x 20', 1 TENT 9' x 9' high walls, 1 Tarpaulin 40' x 20', army duck, 12 Iron Army Cots and Mattresses. Ed. Conroy, 387 Reid Street. 3d-9-6818A

A UNIVERSAL FAVORITE RANGE, in good condition, wood or coal, with reservoir and warming closet. Price reasonable. Apply Mrs. Herb. Rosborough, R. R. 4, Peterborough. 'Phone 992 r 6. 3d-8-1890A

ONE GOOD RIPSAW, COUNTER Shaft with Pulleys, Double Emery Grinder, 12ft. Shaft with Pulleys and Bearings, and 2 h.p. Motor with Belts, $55.00 for lot. D. Scott, 14 Young Street, Peterborough. 3d-8-6827A

$425.00 NATIONAL CASH REGISTER, in good condition, for $150.00 cash. Also Two Gas Ranges, suitable for Boarding-house or Private Home. Apply Louis Yeates. 2d-7-1898A

TEAM MOWER FOR SALE. PHONE 2047J. 3d-8-1885 A

CANOE, 16 - FOOT, BASSWOOD, cheap. Apply last House Park St. South. 3d-7-6786A

1 GRAVITY WASHER, Tub Stand and Wringer. 504 Bolivar Street. 3d-7-6791A

REMINGTON 30 REPEATING RIFLE, almost new. Call at 390 Smith Street Evenings from 5 to 7. 3d-7-6801A

3-PIECE DINING-ROOM SUITE, Fumed Oak, also Odd Pieces of Furniture. 51 Alfred Street. 3d-7-6806A

LIGHT DEMOCRAT, GOOD CONDItion. Apply Edwards' Butcher Shop. 3d-7-6808A

ONE FLAT PIANO, IN GOOD CONdition. 'Phone 721 r 13. 3d-7-6807A

ENAMEL GAS RANGE, 4 BURNERS, Oven, Broiler, etc.; like new, cheap. 208 Charlotte Street. 6d-9-6781A

DEW WORMS. APPLY 569 ARMOUR Road. 3d-9-6785A

BUY QUICK, SAVE MONEY! — 1 Road Grader, Double-acting Water Pump, Electric Heaters, Coal Stoves, and other Useful Tools and Materials. Apply at Car Barns, King Street. 4d-8-6803A

ONE FIRST-CLASS MOWER. APPLY Albert Wright, fourth house from Park on Howden Avenue. 3d-7-6811A

DEW WORMS FOR SALE. 'PHONE 1783J. 12d-163-6642A

b For Rent—Houses and Apartments.

UNFURNISHED APARTMENT, CENtral; all conveniences; garage, heated; reasonable rent. Apply Mornings or Evenings, 174 Aylmer St. 3d-8-6836B

UP-TO-DATE APARTMENT, HOT water heated, private entrance, bay window; every requisite for good home. Apply Apartment 4, Meldrum Building, Water Street. 6d-12-6842B

TO LET — SMALL HOUSE, LIGHT and water; central. 'Phone 626W. 3d-8-6834B

TWO FURNISHED ROOMS, SUITable for Light Housekeeping. Apply 64 Aylmer (near Perry). 3d-8-6813B

A ROOM FOR LADY, WITH BOARD or Light Housekeeping. 'Phone 26J. 3d-7-6798B

NICE LITTLE FOUR-ROOMED COTtage, central, on Antrim, near George Street. Apply 143 Antrim. 6d-153-6704B

HOUSE, NO. 356 STEWART. IMMEdiate possession; all improvements, $30.00. W. J. Hancock. 6d-9-6757B

HOUSE, REASONABLE RENT TO right party. Apply 508 Stewart St. 6d-7-6727B

HOUSE, 356 STEWART, ALL IMprovements, $30.00. Immediate possession. Apply W. J. Hancock. 6d-10-6810B

FIVE-ROOMED HOUSE, GARDEN. Apply 471 Rubidge Street, or 'phone 1822M. 3d-9-6793B

BRIGHT FLAT, ALSO SMALL SIXRoomed House, conveniences. Also Cottage. 'Phone 2211F. Apply 183 Antrim. 6d-12-6842B

697 ELCOMBE CRESCENT, ALL IMprovements, furnace, gas, and electricity. Apply on Premises, or 'phone 1294M. 2d-8-6839B

c For Rent—General

FOR RENT — MODERN, HEATED Apartments; apply 437 George St. dtf-1858C

No. 385 WATER STREET; SUITable for store or office; immediate possession; apply 437 George St. dtf-1607C

TWO OUTSIDE OFFICES IN BANK of Toronto building; heated; apply Bank of Toronto. dtf-1529C

FOR RENT—HEATED OFFICE ON George street. Apply 437 George street. dtf-47

TO RENT—STORE NO. 374½ WATER Street; apply to 437 George street. dtf-140

IT PAYS TO ADVERTISE

BINDER TWINE.

WE SELL BINDER TWINE OF THE highest quality, any quantity, from One Ball up. Also Fine and Coarse Salt, Pressed Plain and Iodized Salt; also Fly Salt. — Frank H. Dawson, Flour, Feed, Seed and Grain. 'Phone 55, 380 Water St. tu-f-2435

d Real Estate.

8 ACRES ON LANSDOWNE ST. A Bargain. 'Phone 977 r 4. 3d-9-6843D

FOR SALE — TWO GOOD LOTS, cheap; consider Car. 'Phone 1014J. 3d-8-6832D

FOR SALE, HOUSE ON GILMOUR Street, all conveniences; hardwood floors throughout; four bedrooms; large lot, garage. Telephone 1584W. 3d-9-6846D

FRAME BUILDING, SUITABLE FOR Ice-cream Booth or Garage; also 2 Bicycles, 1 Boy's, 1 Gent.'s, and Household Furniture. Apply 335 Sherbrooke Street. 3d-9-6844D

FOR SALE — MODERN 6-ROOMED House, very desirably situated in the West-end. This House has just been finished, and has every convenience. Easy terms (Monthly Instalments if desired). Apply 437 George Street. dtf-1764D

TWO GOOD BUILDING LOTS NEAR Monaghan Road, exchange as part with cash for nice 6-Room Modern House, central. What have you? Rutherford & Nugent, 282 George Street. 3d-9-6858D

SEVEN-ROOMED HOUSE ON McDonnel Street; all conveniences, hardwood floors. Box 6787, Examiner. 3d-8-6787D

e Summer Cottages.

BOARDERS WANTED, BUSINESS Girl or Working Man. Apply 281 Brock. 3d-9-6852F

f Boarders Wanted.

BOARDERS WANTED, ALL CONveniences; use of 'phone; central. 'Phone 2786J. 3d-8-6835F

TWO FURNISHED ROOMS, SUITable for Light Housekeeping; central; conveniences. 'Phone 879J. 4d-9-6815F

ROOM AND BOARD, CENTRAL. 'Phone 2452W. 3d-8-6823F

GENTLEMEN BOARDERS; ALL conveniences, use of 'phone. 'Phone 1376W or 199 Simcoe Street. 3d-8-6829F

BOARDERS OR ROOMERS WANTED, Apply 491 Aylmer Street. 6d-12-6819F

g Help Wanted—Male.

GOOD STRONG BOY, FROM 16 TO 18, with Bicycle, for rough work at Patte & Wolff Fox Farm. 'Phone 2316. 1d-7-1907G

YOU CAN EARN $10 TO $25 A week in your spare time at home writing showcards. No canvassing or soliciting. We instruct you and supply you with work. Write to day. The Menhenitt Company Ltd., 37 Dominion Building, Toronto.

EXPERIENCED WORKMAN, FENCE Builder, also Farm Hand. Apply C. E. Deck, R. R. 5, Peterborough. 3d-7-6797G

500 MEN WANTED TO BECOME live partners in Peterborough Exhibition. None but boosters need apply. dtf.E

h Help Wanted—Female

GIRL WANTED TO ACT AS MODEL for Shoes at Howden's Shoe Sale. Apply 406 George Street. 1d-7-1910H

STRONG, CAPABLE WOMAN FOR Housemaid. Apply Park Hotel, Burleigh Falls. 3d-9-1913H

MAID, MUST HAVE EXPERIENCE. Apply Mrs. Langley, 239 Burnham Street. 3d-9-6855H

j Employment Wanted.

WANTED, BY RELIABLE PARTY, Laundry Work to do at Home. Laundry Work to do at Home. Washing and Ironing sent for and Returned. Prices reasonable. Apply 237 Antrim. 3d-7-6792J

FARM HAND DESIRES WORK during Summer. Apply 14 Murray Street. 3d-7-6790J

RE - MODELLING, CARPENTERING, Painting, Hardwood Floors, Roofs. 'Phone 2221W. 6d-7-6728J

WOMAN WOULD LIKE TO GET Housework by the day. 'Phone 1822. 3d-7-6815J

FOUNTAIN PEN. RETURN TO 571 Weller Street. Reward. 3d-9-6867M

l Agents Wanted.

WANTED, AN ENERGETIC, RELIable Sales Agent for Peterborough and District. Pay weekly. Outfit free. Exclusive stock and territory. Write now, Pelham Nursery Co., Toronto. 26d-172-1720L

AGENTS WANTED TO TAKE ORders for the finest line of Personal Greeting Cards ever shown in Canada. Regal Art Co., 310 Spadina Ave., Toronto. 2d-7,21-1887L

m Lost.

A 20IN. FRAME BOY'S BLACK BIcycle in Jackson Park, on June 30. Finder please 'phone 1285M. Reward. 3d-8-6820M

A TEN-DOLLAR BILL BETWEEN Saunders' Store and 312 Chamberlain. Reward if returned to above address. 3d-9-6861M

SUNDAY, BETWEEN SELWYN AND Buckhorn, Black and White Spitz Pomeranian, answers to name, "Mitzi." Finder please 'phone 504 r 2, Lakefield. 3d-7-6782M

ON JULY 2ND, AT LAKEFIELD, A Pair of Field Glasses, in leather case, with strap for over shoulder. Finder please notify J. W. McIndoo, 'phone 187 r 23. Reward. 3d-9-1903M

n Found.

BLACK AND WHITE FOX TERRIER Dog. Tan markings. Apply Inspector Humane Society, 'phone 2512. 3d-7-1878N

o Live Stock.

25 PIGS, FOUR MONTHS OLD, Three Durham Cows and Two Calves. 'Phone 721 r 13. 3d-7-6809O

REGISTERED YORKSHIRE SOWS, in Pig, $25.00. 3 Choice Yearling Boars and 4-months-old Boars, $16.00. Apply J. J. Duggan, Fenelon Falls, Ont. 3d-9-6860O

p Poultry.

HEN AND 10 CHICKS. APPLY 567 Albert Street. 3d-7-6795P

6 BLACK HAMBURG HENS AND Cocks, 65-Egg Buckeye Incubator, Quantity of Poultry Netting. 327 Mark. 3d-9-6863P

q Wanted.

SEWING BY THE DAY; WOULD GO out of Town. 'Phone 216 Evenings. 3d-9-6847Q

CANOE, MUST BE REASONABLE for Cash. Box 6796, Examiner. 3d-7-6796Q

McLAUGHLIN-BUICK MASTER SIX Sedan, recent model; original finish; excellent mechanical condition. Displayed Weber's, Charlotte Street. 3d-14-6856S

LARGE TENT IN GOOD CONDITION; must be a bargain. 'Phone 721 ring 24, Peterborough. 3d-9-6856Q

GOOD YOUNG MILK COW, DUE TO freshen in a week. H. M. Beavis, R.R. No 4, Peterborough. 3d-8-6819 Q

WANTED — OFFICE DESKS WITH good Drawer space. State kind, condition, and price in letter to Box 6788, Examiner. 3d-7-6788Q

BOOKKEEPER FOR WHOLESALE House. State experience and salary expected. Box 1876, Examiner. 3d-7-1876Q

s Used Cars For Sale.

McLAUGHLIN CHASSIS, GOOD CONdition; suitable for Light Truck; cheap. 'Phone 493, or call South-End Garage. 3d-8-6825S

FORD ROADSTER, 1926 SPORTS model; excellent condition. 'Phone 957. 3d-9-6865S

TWO OVERLAND FIVE-PASSENGER Touring Cars for Sale, cheap. Also Chevrolet Touring. Mechanics make offer. Weber's, Charlotte Street. 3d-14-6857S

FORD TOURING CAR, CHEAP FOR quick sale. 490 Cambridge Street. 'Phone 337W. 3d-9-6850S

MAXWELL TOURING CAR FOR Sale, $100.00 cash, or terms. 216 Woodbine. 3d-8-6823S

LIGHT OVERLAND TOURING CAR, in good running order; cheap for cash. Apply 223 London. 2d-7-6681S

SURE THING!

Everything you want in a GOOD USED CAR at the Price you want to pay!

See BREWER MOTOR SALES Used Car Sale Advt. right away! Sales Room, 131-135 Brock Street. 'Phone 192.

4d-159-1854S

t General Notice.

CHIMNEYS AND FURNACES CLEANed, Roofs Repaired. 'Phone 1695F. 26d-172-6541T

HARRY SUNMAN, PAINTER, PAPERhanger. 'Phone Windsor Hotel. 6d-9-6745T

HAVE YOUR FURNITURE FINISHed Now! Expert Work Guaranteed. 'Phone 259 and Nights 1309M. W. F. Mitchell, Finisher for Heintzman & Co. 3d-9-6459T

TAXIDERMIST WORK DONE. HAVE your Specimens mounted. Apply 154 London. 'Phone 878. 26d-184-6251T

GET YOUR PRINTING DONE AT the Review. We give you the best price going on Letter Heads, Bill Heads, Envelopes. Our prices are the lowest on all kinds of printing and ruling. The Peterborough Review Co. Ltd., 144 Hunter street. 52d-166-1284T

APARTMENT

To let, four rooms, central; low rent. Also Store and Garage to let.

Ford ½-ton Truck for sale at a bargain; also parts for Overland Chevrolet and McLaughlin cars.

A. LOW & CO.

285 Bethune Street

Phone 497; Nights & Holidays 1022

AUTOMOBILE INSURANCE

$20,000 Public Liability and Property Damage Costs less than 3½c per day

Can you afford to be without it?

HILL WEDDELL & HILLS,

Phone 14 . . . . . 124 Hunter Street

USED CAR

Says

If you want the most miles of transportation for your dollar—see some of our good used cars

LATE MODELS—BIG REDUCTIONS

1926 Oldsmobile 4-Door Sedan, dandy condition.

1926 Pontiac, 2-door, small mileage.

1926 Star Broughan. A real good buy.

1924 McLaughlin Master Four Roadster, newly finished, etc.

1926 McLaughlin Master Six Sedan.

Many others from $150 up. A Car for every purse and purpose.

A. BROWN & SON

383 WATER STREET

We Sell—We Serve—We Satisfy

BRATIANU WINS BY TERRORISM

His Party Holds Two-thirds of Seats—Harsh Methods Used.

OPPONENTS ARRESTED.

BUCHAREST, July 8 (United Press) —Premier Bratianu's position has been strengthened substantially by yesterday's elections. The Liberal party and allied groups, overwhelming victors, won more than two-thirds of the 387 seats in the second Chamber. The Peasant party won 60 seats, Minorities 25.

Terrorism Reported.

LONDON, July 8 (United Press).—The Daily Mail's Vienna correspondent reported to-day that alleged terrorism by the Rumanian Government, including a ban of opposition meetings, had assured overwhelming victory for Premier Bratianu, favorite of the King and Queen.

In Transylvania, the correspondent reported, all Socialist candidates were arrested and taken in chains to prison; Hungarian priests were detained at police stations; Jewish leaders were ordered to withdraw their candidates or be flogged. Members of the Hungarian party, the correspondent continued, were forbidden to leave towns and villages; numerous Opposition voters were called into military service; barricades on highways enabled the police to detain all automobiles. Revolver shots were fired at Konstantin Stere, President of the Peasants' party, but he was not harmed.

FISHERMAN DROWNED.

Four Newfoundland Men Lose Lives on Grand Banks.

ST. JOHNS, Nfld., July 8.—(Canadian Press.) — Four Newfoundland fishermen have been drowned on the Grand Banks, according to a report received here from the C. G. S.S. Arras. Nodetails of the drownings were given in the wireless report.

PUBLIC NOTICE.

Notice is hereby given, That all Noxious Weeds growing on Enclosed or Unenclosed Land in the Township of North Monaghan must be destroyed forthwith. If this notice is not complied with, the Inspector of Noxious Weeds will proceed to cut the same—in the case of Unoccupied Property immediately, and in the case of Resident Property 10 Days' notice is hereby given.

ARCHIE PATTERSON, Inspector of Noxious Weeds. 3d-7-1893

COMFORT

A Good Fit, and Long Satisfactory Wear, can be had in a

Custom-Made Shoe

built with Best Quality Stock and Good Workmanship.

In Stock or Made to Your Order. Reasonable Prices.

Goodyear Welt SHOE REPAIRING. All Soles on Ladies' Shoes sewed on.

W. & A. Ingram

CUSTOM SHOEMAKERS AND REPAIRERS

Terms: Cash.

430 GEORGE STREET

— (Next Door to Jordan, Florist) —

EXECUTIVE OF CONFERENCE IS TO SIT TO-DAY

Will Try To Straighten Some Secondary Questions on War Craft.

BRITISH COMMENTS.

Proposal Only Practical One, Says Westminster Gazette.

GENEVA, July 8). Canadian Press. —While the position of the tripartite naval conference is still critical as regards the cruiser question, because of the failure of the British and the United States delegates to get closer together on the maximum tonnage for this class of war craft, the executive committee was to meet to-day to iron out some of the secondary questions and possibly get along with the discussion of a tentative date for reconvening the plenary session.

Hugh S. Gibson, U. S. Ambassador, who heads the delegation, and W. C. Bridgeman, the first lord of the admiralty, are continuing their private talks with a view to reaching a compromise.

Experts must Meet.

The date of the plenary session is still nebulous, as the technical experts must first study the new Japanese proposal for fixing the total tonnage of cruiser and destroyer classes for three powers, and allowing them to adjust their strength according to their needs within the limit thus set.

Then there is the third class of auxiliary warships which the conference has under consideration—submarines.

Here, too the Japanese have submitted a new proposal for considerably increased total tonnage. This followed a defeat for the Japanese on their demand that they be permitted to build an unlimited number of small undersea craft.

U. S. Obession.

LONDON, July 8. Canadian Press. —The possibility of a breakdown in the naval negotiations at Geneva, was emphasized in the despatches from Geneva, Washington and New York, displayed in to-day's newspapers.

Indicative of the opinion in some quarters is the comment of the Westminster Gazette, which refers to "trying to remove the obession of the United States that Great Britain either is removing parity or forcing the pace in cruiser building."

The paper intimates that the deadlock is due to the United States' refusal to agree to the British cruiser plan, which it describes as "the only practical one before the conference."

MANY ATTRACTIONS WITH BIG MIDWAY

Amusing and Educational Features Combined in Tented Entertainment.

Coming with the Miller Brothers' Exposition all next week at the Exhibition grounds will bt the greatest assemblage of clowns, fun-makers, freaks, exhibtions, shows, riding devices, and novelties ever assembled on one Midway.

One of the many feature attractions is the Freak Animal Show with over seventy-five cages and dens of animals from the remote corners of the earth. The Circus Side Show, with a host of freaks, strange people and curiosities. Here you will find the sword walker, sword swallower, two-headed girl, Human Pin Cushion, Ray the Ossfied Boy, Knife-throwing, Mysticism, Black Art, Levitation, Impalement, Illusion and many other wonders and marvels.

The Pirates' Den is a series of electrical contraptions, conducive to hilarity and mirth. The Georgie Minstrels, one of the principle features, is a galaxy of ebony-hued artists, singers, dancers, and comedians, twenty-five in number, augmented by a hot jazz orchestra in a full hour's entertainment. This show plays the principal theatres of the country at two dollars top price but has been condensed into tabloid form for the tented season.

The Athletic Stadium is also a very popular attraction with a group of champion wrestlers and boxers. In this attraction the show's mat artist challenges and meets all comers. The Monkey Speedway is a collection of trained apes with almost human intelligence in a repertoire of feats, juggling acrobatic and racing with miniature autos on the speedway.

The Magic City is a very educational feature being a working world operated entirely by electricity and using the smallest lighting and power plant in the world. Happy Jack Ebert, the show's fat man, weighs seven hundred and fifty-eight pounds and is known as the Biggest Elk, Heaviest Moose, and Fattest Woodman in the world. The Filipino Midgets are the smallest people alive. These are only a verly few of the many features offered.

COUNTESS VERY ILL.

Rumors of Death of Sinn Fein Leader, However, Are Unfounded.

DUBLIN, July 8.—(Canadian Press.) —The serious condition of the Countess of Markievicz, following two operations for appendicitis, gave rise to reports today that she had died. However, at the hospital here, it was said that while she was still in a serious state she was doing as well as could be expected.

$100 floats around in your washtub every washday

WHEN you sort out the soiled clothes from the hamper, try to decide which articles cost so little that you can afford to endanger them by washing them with anything but Lux.

Shirts, pyjamas, house dresses, the children's clothes, sheets, linens,—just think how quickly they total up to $100 or over.

You know how Lux saves your fine things. How it guards your pretty silks and chiffons, your soft woollens —keeps them always looking like new! Why not use it for the everyday things too?

Because they've learned it is *true economy*, the thriftiest women are now plunging the regular family washing, every stitch of it, into bubbling, penetrating Lux suds each week. Lux saves many, many dollars by prolonging the usefulness of both simple and costly fabrics.

In many homes Lux alone is used for the whole family wash, week in and week out, at a real saving.

You, too, will find that to use Lux for everything washable is cheaper in the end.

Use nothing but LUX for washday.

LEVER BROTHERS LIMITED TORONTO

Sold only in the familiar LUX blue package.

L743

HIT-AND-RUN DRIVER BLAMED

For Death of Claude Wilton, Struck Down on Highway.

JURY'S VERDICT.

PORT HOPE, Ont., July 8.—Without new evidence of any kind being heard, the coroner's inquest into the death of Claude Wilton, whose body was found lying on the Provincial Highway just north of Port Hope on the night of June 5th, was closed Wednesday night. The coroner's jury decided that Wilton was the victim of a hit-and-run motorist whose identity remains a mystery up to date.

Angered because rattlesnakes were killing her turkeys, an Oregon woman recently procured a rifle and shot 44 of the reptiles.

Desks Wanted!

FLAT TOP OFFICE DESK WITH DRAWERS, ALSO TYPEWRITER DESK.

Write Examiner Box 5788, stating size and price

DAVIS-THOMPSON COMPANY, LTD.

Insurance and General Agency

433 GEORGE ST. PHONE 40

FOR SALE

New House on Monaghan Road, just finished. Oak floors throughout, hot air heating and every modern conveniences.

For quick sale, terms made to suit purchaser.

Apply

TORONTO SAVINGS & LOAN COMPANY,

437 George Street.

LOCALS

NOTICE

Dr. and Mrs. Clark and family have taken Mr. Roper's Cottage at Chemong for July and August. Telephone 119 or 180 r42. 4d, 8, 1872

DON'T MISS IT!

Every Tuesday, Thursday, and Saturday, if the letters get through on time, Paul Adams will tell readers of The Examiner about the battlefield, where Canada fought—as they are to-day. dtf

ST. MARY'S CONVENT.

In the report of those passing from Junior III to Sr. III the names of Nina Glover and Agnes O'Connell were omitted from the Examiner yesterday.

MISTAKE IN NAME.

In the list of promotions at May's school the name of Doris Raybould was inadvertently given as Doris Watkins. Doris Raybould passed from Senior Second to Junior Third.

CHICKEN DINNER.

Come to Burnham Lodge, Crowe's Landing, for chicken Sunday dinner. Price $1.00. 'Phone the Lodge. 2d-8-6771.

PIANO BARGAIN

New Piano, had less than a month's use. First comer on Saturday gets it for only $285.00. Peterboro Music Co., 404 George Street. J. P. Cunningham, Proprietor. 2d, 7, 1895

FARMERS AND THRESHERS.

Farm implements of all kinds, separators, engines and boilers repaired. Boiler tubes, pulleys and shafting carried in stock. The G. Walter Green Co., Limited. 'Phone 92. 26d-179-1828

DR. F. P. McNULTY.

Office hours 1-4 p.m., 7-8 p.m. Nights, Thursday afternoon and Sunday, Chemong Park, telephone 180 ring 1-1. 26d-31-1900.

FLOWERS FOR DECORATION

Will be on the Open Market, Water Street Side, Saturday Morning, with over Two Hundred Bouquets of choice Flowers, or call at 71 Morrow Street To-night or Saturday Afternoon. Downer Bros. 1d-7-6345

HOWDEN'S SHOE SALE

In the advertisement of Howden's big Shoe Sale yesterday, Slater Boots and Oxfords values at $9.00 were advertised at $1.95 instead of $5.85.

The Boys' Oxfords were advertised at $1.95 and while the copy of the advertisement read $5.85 a mistake was made in printing the sale price at $1.95 instead of $5.85.

SACRED CONCERT SUNDAY EVENING.

A sacred concert will be given in the Canadian Legion Hall on Sunday evening at 8.30, under the auspicese of the Female Voice Choir. A silver collection will be taken up and the entire proceeds will go to the family of H. Fletcher, a veteran in ill-health, whose little daughter was recently killed by a motor. This is an opportunity to help a deserving family, and contributions may be sent to Mrs. Jos. Mills, 451 Hunter street. 3d-8-6826.

SANITARY ICE SUPPLY
ICE
PHONE 147
TICKETS ON CONTRACT
Wonderful Hemlock Slabs "Dry."

"Swat the fly" with GILLETT'S LYE
A teaspoonful of Gillett's Lye sprinkled in the Garbage Can prevents flies breeding
Use Gillett's Lye for all Cleaning and Disinfecting
Costs little but always effective

BETHANY TABERNACLE SUNDAY SCHOOL PICNIC.

Lowest in Cost of the Season!

Excursion, Wednesday, July 13th, to Gore's Landing, Rice Lake, returning to Wallace's Point for Sports and Supper. Steamer Stoney Lake leaves George Street Wharf at 8 o'clock and Street Car End at 8.30. Tickets: Adults 50 cents, Children 25 cents. You are welcome to come. 3d-8,9,12-1906.

NOTICE TO HYDRO USERS OF SMITH TOWNSHIP.

Mr. Percy T. Udy, Clerk of the Township of Smith, will be at the home of Mr. Thomas Shields, 153 Benson Avenue, on Monday Evening, July 11th, from 7.30 till 9.30, for the purpose of signing application cards for Hydro service for residents of Smith Township requiring same. 1d-7-1903

CARD OF THANKS.

The Executive and Members of the Belmont Club wish to express their hearty thanks to all those who so ably assisted them in their portrayal of "Uncle Tom's Cabin" in the recent Diamond Jubilee Celebration. We especially wish to thank Mr. and Mrs. Reg. H. Turner, to whose originality and generous efforts the success was largely due.

SATURDAY ONLY.

Brunswick console phonograph with 12 records, only $90.00.

* * *

Our stock of Ukuleles, Banjo Uke's, Guitars, Tenor Banjos, Violins, etc. is complete.

* * *

One Cottage Piano in good condition, with stool, Saturday only $35.00.

* * *

Complete stock of Brunswick July records

* * *

Three Special Brunswick Records —

* * *

"Hallelujah," "Sometimes I'm Happy," No. 3527.

* * *

No. 3513—"You Can't Cry Over my Shoulder," "You're the One for Me."
No. 3485—"Calling," "Collette."

* * *

Come in and hear them.
GREENE MUSIC STORE, Charlotte Street.

WEDDING GIFTS

We have just received a New and Fresh Supply of Beautiful WEDDING GIFTS. These are very new and of the best quality at Very Reasonable Prices. Here are a few of the new Pieces:
—Cake Plates with Detachable Handles.
—New Design Casseroles.
—Pudding Dishes.
—Cream and Sugars.
—Candle Sticks.
—Tea Sets.
—Rose Bowls.
—Entree Dishes.
—Serving Trays.
—Salts and Peppers.
—Bon-Bons, Etc., Etc.
Ask to see our Wedding Gifts, and be sure to see our line of SOUVENIRS. They are now on display.

WARNE BROS.
DIAMOND HALL
'Phone 880
349 GEORGE STREET.

NOTICE.

Mr. Geo. Robinson, barber, Hunter Street, wishes to advise the public that he has now in his employ Mr. Ray Hogan, formerly of Welch's Barber Shop. 3d-8-6828

SONS OF ENGLAND.

The members of Lansdowne Lodge are requested to meet in the Club Room on Saturday, July 9th, at 8.30 p.m., to make arrangements to attend the funeral of our Brother, George Benton.

F. J. PARSONS, Pres. 1d-7-1911

G. H. WATSON
'Phone 1921
Electrical Contractor
300 Frederick Avenue.
Gainsday Electric Washers.
Gurney Electric Stoves.
Delco Lighting Plants.
13d-20,22,24,27,29,3,4,6,8,11,13,15,18,1694

STONEY LAKE BOATS
Steamers will leave Lakefield at 9 a.m., 12.45 p.m., 5.45 p.m., on arrival of Train leaving Peterborough at 8.30 a.m., 12.10 p.m., and bus leaving Peterborough at 5.10 p.m.
Steamers will leave the Lake to have Passengers arrive in Peterborough at 8.10 a.m., 11.35 a.m., and 5 p.m.
STONEY LAKE NAVIGATION CO.
FRANK G. YOUNG, Manager.
434 Park Street. - 'Phone 548
June 20 to Sept. 20

ADVERTISE IN THE EXAMINER

Financial News and Views

Latest Comment on Grain and Industrial Markets. Closing Quotations on the Principal Active Stocks.

Quotations Over Stobie, Forlong and Co. Wire.

NEW YORK STOCKS.

	High	Low	Close
Atchison Rly.	179⅝	179¼	179⅝
Amer. Can.	58¼	57⅛	58¼
Smelters.	153½	152¼	152⅝
Baldwin.	238	235⅝	137¼
Balt. and Ohio	115⅜	115⅛	115⅝
Ches. and Ohio	177⅝	177	177
Chrysler.	47	46¼	46½
Dodge Bros. A	17⅜	17½	17½
Duport De Nem.	240¼	238¼	240
Fleischmann	58¼	57½	58
General Motors	201⅝	198⅜	199⅝
Hudson Motors	83	81⅝	82
Inter. Nickel	61⅞	61½	61½
U.S. Ind. Alcohol.	80	79½	80
Coca-Cola	115½	..	..
Mack Truck	98½	97½	98
Marland Oil	32⅝	32¼	32½
U. S. Rubber	45⅛	41⅝	42¼
Pan-Amer. B	54	53⅜	53⅞
Montgomery W.	68	65¼	66
South. Rail.	128	127¼	127½
White Motors.	37⅜	37¼	37¼
U. S. Steel	121½	121	121
Yellow Cab.	30¼	30	30
Philips Petrol.	39⅜	38¾	39
Timkin	104⅜	102	104½
Manhattan Supply	90	86⅞	90
Kansas South	66¾	65	66¼
Nash	67	65½	66⅜
Huston Oil	173½	167¾	173½
Postum	103⅜	102⅜	102⅝

MINING STOCKS.

Gold.	Asked	Bid
Apex	2½	2
Argonaut Gold	28¼	28
Atlas	4½	3½
Baldwin	2½	2
Bidgood	12	10
Con. West Dome	7	6½
Dome	775	730
Goldale	26	25½
Gold Hill	27	26½
Hollinger	1860	1840
Indian	6	4
Kirkland Hunt	11¾	11
Kirkland Lake	140	139
Lake Shore	1890	1880
McIntyre	2600	2580
Moneta	11	10
Newray		31
Night Hawk	6½	6
Porc. Crown	5	4½
Premier	215	214
Preston	4¼	3½
Teck Hughes	815	811
Thomp. Krist	1	..
Tough Oakes B.	30	29½
Vipond Cons.	79	78
W. Hargraves	553	550
Silver.		
Beaver	109	104
Capitol	18½	13
Castle		76
Coniagas	390	375
Crown Reserve	12	10
Everett	2½	..
Keeley	103	102
La Rose	6	5¼
McKinley-Dar.	18	13
Mining Corp.	315	310
Nipissing	595	585
Unlisted.		
Amulet	244	243
Area	46½	46
Laval-Quebec	21	20½

WINNIPEG WHEAT.

	High	Low	Close
July	163	161¼	162¼
Oct.	149⅜	147⅝	148⅜
Dec.	146¼	144½	145⅝

CHICAGO WHEAT.

July	148½	145⅝	147¼
Sept.	146⅝	144¼	145⅜
Dec.	149⅝	147¼	148½

CHICAGO RYE.

July	113	110⅜	111⅝
Dec.	106¼	103½	106½
Sept.	103	100½	102¼

CHICAGO CORN.

July	99⅝	97⅜	98⅜
Dec.	111⅜	109⅞	110⅛
Sept.	107½	105⅜	106⅜

Toronto Exchange Quiet With Nickel Feature

TORONTO, July 8. — (Canadian Press.)—The market was exceptionally quiet and practically featureless on the Toronto Stock Exchange today. International Nickel was the most active issue amongst the listed stocks. It advanced to 62 7-8, receded to 61 1-2, but rallied to close at the noon session at 62, a gain of 1-4. Seagram was the most active of the distillery stocks and sold off 1-4 to 23.

Industrial Alcohol declined 1-4 to 31 1-2. Massey Harris was down 5-8 to 35 1-2. Davies 'A' was a strong point, gaining 1 point to 78. B. A. Oil dropped 3-8 to 24 3-8.

Wheat Prices Drop On Reassuring News

CHICAGO, July 8. — Canadian Press. — Influenced by re-assuring advices about black rust in the north west, wheat averaged lower to-day. Unlooked for downturns in quotations at Liverpool were also a bearish factor. Opening at a half cent decline to 3-8c advance, Chicago wheat underwent a moderate general set back. Corn, oats and provisions were relatively strong, corn starting unchanged to 1¼c higher, and subsequently showing a general upward trend.

Opening prices were: Wheat, July, 146; September 144 7-8; corn July, 95 5-8; September, 106. Oats, July 45 3-8; September, 46 7-8.

WINNIPEG, July 8. Canadian Press. — Opening prices of wheat were: July 1-8c higher to 1-8 lower at 161 3-8 to 5-8; October unchanged to ¼c lower, at 147 7-8. Dec., ¼c lower at 144⅜. Oats, October 1-8 higher at 53 7-8. December 1-8 higher at 50.

Standard Mine Market Active and Firm To-day

TORONTO, July 8. Canadian Press. — Trading was active and the price trend stronger on the Standard mining exchange to-day. The gains outnumbered the losses by a considerable margin, with dividend-paying gold stocks leading the upward movement. McIntyre recorded the greatest gain of the day when it advanced 35c to 2610. Dome Mines sold up 25c to 750; Hollinger 15 to 1830; Lake Shore 15 to 1875; and Wright Hargreaves 1c to 553. Nipissing moved forward 15c to 590; Noranda continued its upward swing to 2235—a gain of 5c. Amulet experienced a wave of selling liquidation sending ti down to 244, a decline of 6c.

New York Market Firm In Spite Of Large Loans

NEW YORK, July 8.—(Canadian Press.)—Stock prices displayed a firm undertone to-day in face of the announcement of record-breaking stock exchange member loans. Professionals, who sold stocks early in the session, encountered strong supporting orders, and in some cases, covered their commitments at higher prices by the early afternoon.

General Motors dipped below 200, but strong support appeared in some of the other automotive issues. Jordan Motors, which touched a new low at 13 5-8, only a few days ago, sold above 18 on a revival of merger rumors.

ONTARIO FIRE LOSS LOWER

More Fires in 1926 Than in 1925, But Damage is Less.

STILL LOWER THIS YEAR.

The annual report of the Fire Marshal of Ontario, received by Chief Geoerge Gimblett of the Peterborough Department, of 1926, shows a substantial reduction in the loss by fire to the provincial wealth (including forest and bush fires), although the number of fires which occurred in Ontario during the year is in excess of the previous year.

The comparative figures are:

1926	10,880 fires
1925	10,386 fires
Increase	494 fires

In 1926 there was a loss of $12,482,993 while fewer fires in 1925 show a loss of $13,845,534, making a decrease of $1,362,531. The insurance loss decrease is $441,329 and non-insurance covered fire of $921,202. Nineteen twenty-six shows the lowest fire waste since 1920. In 1922 the normal waste was $15,648,966.00, but the Northern Ontario conflagration caused an additional loss of $6,369,126 In 1925 the loss was $18,344,587, and in each subsequent year there has been a gradual and consistent reduction.

It is not possible to satisfactorily explain the causes which have brought about this happy result, but it is fair to assume that the various prevention agencies at work in the province have contributed largely to it. It is the general belief that there is a very different sentiment now existing in the minds of the people generally to what was felt ten years ago in respect to the conserving of the material resources from the ravages of fire.

In 1926 there were seventy persons killed from fire causes, while 1925 showed only sixty-three. Nineteen twenty-six saw one hundred and nineteen injured while only ninety-four were hurt in 1925.

Many visitors to the Canadian National Exhibition at Toronto last year noticed the booth erected showing the protective value of lightning rods, and also types of chemicals equipment, etc., for smaller towns and villages. A large quantity of literature was distributed, making the exhibit one of great educational value, which accomplished much good.

A great decrease in fire and fire loss is also prevalent this year. A report for the month of May from the Fire Marshal shows 1,086 fires, with a loss of $1,124,735 in 1926, while the same month this year records only 851 fires and a loss of $410,815.

MEDICAL.

DR. BUCHANAN, F.R.C.S., Edinburgh M.R.C.S. Eng., L.R.C.P., London, Eye, Ear, Nose and Throat Specialist. Hours 9-11, 2-4 p.m., and 7-8 p.m. Phone 519. Office, corner Water and Murray streets.

DR. C. C. CRAGG, Eye, Ear, Nose and Throat; office, Clinic building, cor. Charlotte and Reid; phone, office 2000, house 1018.

SURVEYOR.

F. T. WEBSTER, Ontario Land Surveyor, Registered Professional Engineer, formerly of Ottawa. Phone 2540.

VETERINARY.

DR. W. F. McELROY, Vet. Sur., office and residence, 190 Charlotte St., Charibond Bldg., Peterboro. Phone 623J.

LOCAL POLICE WORK QUICKLY

Arrest Couple in Car Half an Hour After Receiving Alarm.

THEFT CHARGED.

Quick work on the part of the police department in this city yesterday resulted in the arrest of two Indians, one of whom is wanted in Orillia, telling him that a Ford coupe spector Reid received a phone call from Chief Constable Church of Orillia, tellin ghim that a Ford coupe had been stolen and asking him to be on the look out for it. In about five minutes Sergeant Thomas and Provincial Constable Maker had the two suspects under arrest. They found a bottle of liquor in the car. The occupants of the car were Madden Taylor of the Curve Lake Reserve, and Mary Jane Annas of the Rama Reserve, near Orillia, who is believed to have been married only a few weeks ago. It is claimed that the car is her husbands. The two appeared in the police court this morning charged with having liquor without a permit and were remanded until to-morrow. The woman is wanted by the police in Orillia.

OBITUARY.

MRS. TIMOTHY HEALY.

DUBLIN, Ireland, July 8.— (Canadian Press.) — Mrs. Timothy Healy, wife of the Governor-General of the Irish Free State, died at the Governor-General's Lodge to-day. She was a daughter of the late T. D. Sullivan, M.P., and was married to Mr. Healy in 1882.

IT PAYS TO ADVERTISE.

SUMMER HAT CLEARANCE
$7.00 to $9.50 Models.....$4.95
$5.50 to $7.00 Model.....$3.95
$4.00 to $5.50 Models.....$2.95
Millinteria
163 Charlotte Street. Phone 30.

All Saint's Sunday School Excursion
will be held on SATURDAY, July 9th, to GORE'S LANDING.
Boat leaves George St. Wharf at 8 o'clock.
ADULTS - - 65 Cents
2d-6,8-1879

ALL KINDS OF MACHINERY REPAIRED
WELDING AND CUTTING
H. WOOD
Phone 2961W. Simcoe Street
(Rear of Cooney & Jopling's)
12d, MWF to July 29, 1853

Special Chicken Dinner
$1.25
KENT'S TEA ROOMS
Bewdley Rice Lake
Saturdays and Sundays
10d-17,24,8,15,22,29,5,12,19,26-6308

TRUCK BURNED AT PORT HOPE

Incendiary Believed Responsible For Fire on the Highway.

CAR LAY IN DITCH.

PORT HOPE, Ont., July 8. — Valued at $2000, a truck owned by J. A. Pardell, a Cobourg fruit dealer, was destroyed by fire on the Provincial highway near Dale on Wednesday night. The owner believes the blaze to have been of incendiary origin. The truck was being brought from Peterboro to Cobourg on Wednesday afternoon when it was crowded into the ditch near Dale Corners by a passenger automobile. The driver escaped injury and proceeded to Cobourg. It was decided to leave the truck, which was little damaged in the ditch until Thursday morning.

ROCKEFELLER 88 YEARS OLD TO-DAY

Standard Oil Chief, Still in Good Health, Changes Daily Routine.

NEW YORK, July 8.— (Canadian Press.)—John D. Rockefeller, reputedly still ruler of the destinies of the Standard Oil Co., and was the central figure in one of Wall street's greatest struggles of the past twelve months, was 88 years old to-day. In extraordinarily good health, the man long known as "the richest man in the world" decided to make his birthday on his estate at Pocantico Hills, N.Y., follow his usual daily programme with a slight deviation, work and golf in the morning, a drive in an automobile in the afternoon, and dinner with the family and a few friends was the announced course for the day.

Many eyes are slowly but surely being crippled by uncorrected defects. Have yours corrected NOW.
M. J. ROCHE, Opt.
Eyesight.
188 Charlotte St. Phone 422

MOWER AND BINDER KNIVES SHARPENED
AT TAYLOR'S — 50c EACH.
221 Hunter Street W.
All our Grindstones run in water. Will Close Thursday Afternoons During July and August.

REELS
CRITERION, LEVEL WIND, REG. $7.50 FOR $6
at T. H. Ashby's
Sporting Goods Store
200-204 Rubidge Street
'Phone 546

Our 63rd Year
Saturday Specials
Pyrex Pie Plates, silver mounting.. $2.49
Silver Butter Dishes..... $1.79
Old Dutch Silver Salts and Peppers. 69c to $1.50
Pyrex Casseroles, silver mounting.. $4.49
Our values for Genuine Diamonds are better than any store in CANADA. A guarantee bond with every Diamond we sell.
C. S. McCLELLAND & SON
The Little Store Around the Corner
391 WATER STREET

DR. ANNIE WEIR
OF TORONTO,
will give a DEMONSTRATION AND LECTURE in the PARAGON HALL, JULY 7TH, 8TH AND 9TH, at 8 o'clock. Come and hear how to keep well by using properly applied Electricity. DR. WEIR has had Ten Years' experience in the Electric Therapy. Free Treatments will be given with the Medaco High-Frequency in the Afternoon and Evenings, 3 to 5, 7 to 8. LECTURE at 8 o'clock. Come and hear what it will do for Rheumatism, Neuritis, Paralysis, Skin Diseases, Indigestion, Deafness, and all Nervous Trouble, caused from Poor Circulation and Poisoning in the System.
1d-8,6816

Chemong Park Pavilion
Dancing Every Night
COLUMBIA ORCHESTRA
STARTING SATURDAY EVENING, the Proprietors of CHEMONG PAVILION will hold a POPULARITY CONTEST for the Months of July and August, to determine the Most Popular Young Couple Visiting Chemong.
Every 50c Purchase of Dance Tickets entitles the Holder to 50 VOTES, which may be cast in the Ballot Box at the Pavilion.
The Couple with the most Votes at the end of July will receive a $5.00 Gold Piece.
This Contest Closes August 27th. The Winners at that time will each receive Handsome Wrist Watches.
Results will be announced each week.

Speeding Up July Sales!
WITH MORE WONDERFUL BARGAINS AT
P. BLACK'S
TWO BUSY STORES.
Continued success every day! Why? Because no one ever regretted buying at BLACK'S Two Popular Stores. Men and women, youths and misses find just what they want at less prices than they expected to pay.
Our Semi-Annual July Sale is now on. Read some of the good news we have for you:—

DRESSES AND MILLINERY
New Arrivals Just in Time for the Sale
SUMMER FROCKS
Voiles, Organdie, Ratin Fugis. New colors; also White. Sizes 15, 17, 19.
$3.98, $4.98
VOILE DRESSES
Trimmed with lace. Pink, Rose, Blue. One and two piece coatee style. Worth $10.00. Sizes 15 to 19.
$2.98
PRINTED CREPE DRESSES
Georgette, trimmed, Polka Dots and Figures. Sizes 16 to 18, 20, 42
$6.98, $7.98
CANTON CREPE AND GEORGETTE DRESSES
Dark and light colors. Sizes 16 to 50.
$10.00 TO $25.00

MILLINERY MARVELS
250 CHARMING HATS
Regular up to $3.50, for only
98c
50 FELT HATS
White and Colored. Regular up to $5 for
98c TO $2.98
Decisively Reduced
100 MODEL HATS
Large and Small head sizes. Regular up to $10.00. Positively only
$2.00 TO $3.50
SILK RAYON VESTS & BLOOMERS
All Colors and Sizes
75c TO $1.25

Something smart for every occasion. The above is only a small portion of the many seasonable bargains awaiting buyers who want to save money.
P. BLACK'S
TWO BUSY STORES - - CORNER GEORGE AND KING STS.

AT
Character Clothes Shoppe
BANK OF TORONTO CHAMBERS
Commencing Saturday, July 9th and continuing for two weeks,
SPECIAL JULY SALE OF SMART WEARABLES
DRESSS—Discounted 20% to 35%
SUITS—Half the Regular Selling Price.
COATS—25% to 35% discount.
For Saturday morning (nine only) Dresses, regular prices from $29.50 to $35.00 Sale Price $16.75
Terms Strictly Cash
ALICE T. WILLIAMS
1d, 7, 1904

TRY OUR
SPECIAL MEAL - only 40c
Clean, Quick, and Courteous Service.
LOUIS CAFE
194 CHARLOTTE STREET.

:: SATURDAY SPECIAL ::
MARASCHINO CHERRIES
(In Liqueur)
Regular 80c Lb. .....
SATURDAY ONLY, per Lb. 59c
500 Lbs. to Sell at this Low Price.
Peanut Clusters, Lb. .. 39c
Mandarins, Lb. 39c
Patter Krisps, Lb. 39c
Niagara Caramels, Lb.. 39c
Royal Oxford Toffee, Lb. 39c
Special Chocolate Mixture, Lb. 29c
—NILSON'S ICE-CREAM in FRIGIDAIRE—
Always firm and sanitary.
MADALINE ASTA
204 CHARLOTTE STREET :: 'PHONE 953

"PEP" FREE
ONE PACKAGE OF "PEP" GIVEN FREE with the purchase of Kellogg Cereals during this week-end.
PORTER S. WHITE CO.
Phones 1960 2960 2966 GROCETERIA 332 George St 346 Charlotte St. 150 PARK ST. N.

HOME EDITION

The Evening Examiner

PROBABILITIES.
Mostly fair and moderately warm.

IF IT WILL HELP PETERBOROUGH AND DISTRICT, THE EXAMINER IS FOR IT

VOL. LX., No. 7 — PETERBOROUGH SATURDAY, JULY 9, 1927 — PRICE THREE CENTS.

SAPIRO READY TO DROP SUIT AGAINST FORD

Expresses Conviction Ford's Announcements Do Much to Lessen Harm Done.

REPORT CONFIRMED.

Editor of Independent Not Notified of Change in Policy.

NEW YORK, July 9.— (Canadian Press.)— The $1,000,000 libel action against Henry Ford seemed last night in a fair way to be speedily settled out of court in return for the automobile man's ordering permanent discontinuance of "all articles hostile to the Jewish people" in his Dearborn Independent, but neither the editor nor the business manager had been notified of any change in policy.

Aaron Sapiro in Saskatoon, acknowledged that negotiations were under way to drop his $1,000,000 libel suit and expressed conviction that Ford's announcement "of the abandonment of the attacks of the Dearborn Independent against the Jews will do much to lessen the harm that has been done." The Sapiro suit was declared a mistrial in its first trial and was soon to come to trial again.

Louis Marshall, noted lawyer, confirmed at Saranac Lake the report that he had the original of a signed statement from Ford announcing withdrawal of anti-Jewish material from his paper.

Ford himself, whose decision to alter the policy of the Independent was announced through Arthur Brisbane, could not be reached for comment or elaboration, subordinates at his Detroit office saying that he was out of town.

Not Notified.

W. J. Cameron, editor of the Independent, who assumed full responsibility at the libel action of the policy of the publication said that he had received no instructions to discontinue articles hostile to the Jewish people. It was an article for which Cameron stood sponsor, naming Sapiro in connection with "an international band of Jews seeking to dominate American agriculture" that caused the libel suit.

Paul L. Black, business manager of the Independent also said that nothing was known at the offices of the publication of any change in policy.

William Henry Gallagher, chief counsel for Sapiro, in the libel action, said that negotiations toward a settlement had been going forward for some time. He said he had a copy of the Ford statement in his office for some days and "confidently expected" that the suit would be settled out of court.

No Animosity Felt.

He expressed the opinion that the articles objected to had been printed without Ford's knowledge and said that "no animosity" was felt against the manufacturer.

"I accepted Mr. Sapiro's retainer," he said, "with the confident expectation that the prosecution of this claim, though it might engender animosities as it progressed, would nevertheless eventuate in the elimination of so-called Jewish question from the lives of the American people. I cherished the hope that Mr. Ford would eliminate the question of his own act. I am gratified indeed that this hope has been realized."

Louis Marshall, who holds the original of the Ford statement in the safe at his New York office, is counsel for Herman Bernstein, who has a libel action similar to the Sapiro suit pending against Ford. It was generally believed that Marshall's expression of pleasure at receiving the document indicates that the Berinstein action as well as Sapiro's would be dropped as a result of a changed editorial policy for the Independent.

LARGE MAJORITY FOR GOVERNMENT

Rumanian Liberal Party Has 295 Seats To Opponents' 83.

BUCHAREST, (Rumania, July 9 (Canadian Press).—The Government (Liberal) party won an overwhelming victory in Thursday's Parliamentary elections, getting about 295 seats, while the National Peasants' party returned seventy candidates and other parties an aggregate of thirteen. A few returns are still outstanding today but cannot change the result.

FLIERS LEAVE PARIS.

Big Crowd Cheers Byrd and Companions as They Start For Home.

PARIS, July 9 (Canadian Press).—Commander Byrd and members of the crew of the trans-Atlantic monoplane America bade farewell to Paris today, leaving [illegible] just after noon. There were no formalities, but a big crowd was on hand at the station to cheer the aviators.

Kilauea Stages Awe-Inspiring Eruption; Hawaiians Offer Berries to Calm Volcano

HILO, Hawaii, July 9 (A.P.).—The huge Kilauea volcano, slumbering for ages, awoke yesterday and poured streams of lava from its crater, Halemaumau, 4,000 feet above the earth, which trembled as the giant roused to activity.

Native Hawaiians cast berries and other offerings into the fire pit to appease Pele, goddess of the volcano.

Warning of the impending eruption was registered by the seismograph of the observatory at the crater rim, which recorded four slight tremors of the earth in the two hours preceding midnight.

An earthquake at Hilo, thirty miles from the volcano, awoke a few residents at 3.21 a.m. and they gazed upon a beautiful but awe-inspiring sight.

Four huge fountains of fire 125 feet high were spouting upon the lofty slopes, and from the fire pit ran three rivers of lava, forming a blazing lake of rock 1,000 feet across.

Crowds that rushed toward the pit to watch the display were driven back by bursts of sulphur fumes, dust and sand.

A tremor, accompanied by a rumbling sound, at 12.30 a.m., a sure indication of activity in the pit, forewarned watchers at the observatory that lava was in motion underground. Eruptions began within thirty minutes.

Wife Admits Giving Baby Ammonia Dose

DETROIT, July 9.—Mrs. Alfred Cocking, twenty, yesterday admitted she poured ammonia down the throat of her ten-months-old son to still his cries, according to police. The child died shortly afterward. The baby's illness had kept her awake for several nights, she said.

A post mortem revealed that a thymus gland near the heart was the direct cause of the child's death.

UNION'S ACTION BLOW TO LABOR

Socialist Element of Movement Loses Support of Civil Servants.

OTHERS TO FOLLOW.

LONDON, July 9 (United Press).—The greatest significance is attached to the announcement that the Union of Post Office Workers, the largest organization of workers in the employ of the Government, has accepted the restrictions imposed upon trade unions under the now famous Trade Unions Bill.

This is a decided blow to the Socialist party, marking, as it does, the secession of the Post Office Union from alliance with the Socialist element in British Labor and also the beginning of a big break away from the same party, as it is anticipated that the six other Civil Service unions will follow the example of the Post Office Employees.

FLOOD IN GERMANY CAUSES 75 DEATHS

Many Others Missing Since Rivers Overflowed in Saxony.

DRESDEN, Germany, July 9 (United Press).—Floods caused large loss of life and property in Saxony today. It was estimated that 75 persons had died and that hundreds had been injured as a result of the rising waters. One train was overturned by the flood. Details of the accident were lacking.

The flood-stricken towns today included Berggiesshuebel and Dohnaglashuette.

TO-DAY'S EXAMINER

Local.
Produce sells quickly on local market. Page 1.

Canada.
Seven lives lost in apartment fire in Vancouver. Page 1.
Good harvest indicated in Prairies. Page 1.
Boy drowned at Bancroft. Page 1.
Body recovered at Healey Falls. Page 1.

Foreign.
John Drew, veteran actor, dies. Page 1.

Editorial, Page 4.
Too Many Teachers.
Petting and Safe Driving.
Toys for the Camp.
Action is Needed.

Sport.
Belmonts win city softball title. Page 8.
Ban Johnson resigns post. Page 8.
Inside Sporting Dope. Page 8.

Financial, Page 6.
Toronto Exchange quiet to-day.
Mine markets active and strong.
Stock prices higher in New York.

Women's Interests, Page 5.
Fashions; Social news.

Features.
Radio. Page 2.
Church news. Page 3.
Sunday school lesson. Page 7.
Comics. Page 10.
Want Ads., Page 11.
The market place of the community.

To-Morrow.
Sun—Rises 4.45; Sets 20.1.
Moon—Rises 16.14; Sets 1.33.

FOUR AVIATORS LEAVING PARIS

One of America's Crew in Amsterdam To Meet Plane Makers.

LEVINE IN LONDON.

PARIS, July 9 (United Press).—Four American fliers, after a week of receptions and banquets, planned to leave Paris today. One of them, Charles A. Levine, will return next week.

Commander Richard E. Byrd, Lieutentant George Noville, and Bert Acosta prepared to start on a tour though the industrial regions of Northern France. Bernt Balchen, fourth member of the crew of the America, was at Amsterdam conferring with manufacturers of planes for the South Pole expedition.

Levine, with his wife, arranged to fly to London in an Imperial Airways plane for a week-end visit. He flew to London yesterday with Clarence Chamberlin and Morris Drouhin, the Frenchman who will pilot the Columbia back to New York. Chamberlin, who made the flight across the Channel in the Columbia to instruct Drouhin in the operation and navigation of the Bellanca plane, remained in London. His wife joined him, arriving in an Imperial Airways plane.

The Chamberlins and Byrd and his companions are booked to sail for New York on the Leviathan next Tuesday. Drouhin wanted to return to Paris at once because his wife was expected to become a mother. Levine flew back with him and said he was entirely satisfactory as an aviator.

BOYCOTT SPREADS AGAINST JAPANESE

Cantonese Government Has Many Troubles at Present Time.

CANTON, July 9 (Canadian Press)—The increasing anti-Japanese boycott in protest against the landing of Japanese forces in Shantung, radical activities, and the shipping strike are causing grave unrest and anxiety in Canton.

Japanese goods reaching here have been seized and deposited in police stations. A cargo from Hong Kong, consisting of the personal baggage of Europeans was seized by strikers while being taken from a British steamer to be transferred to the Shameen, the foreign settlement. Strong Consular protests have failed to secure release of the baggage, and English and Americans who registered protests were arrested and fined.

More Japanese Land

TOKYO, July 9 (Canadian Press).—Nine hundred Japanese blue jackets were landed at Tsingtao, Shantung Province, yesterday, to perform guard duty until the arrival of military, reinforcements from Dairen on Monday, the Navy Department announced today.

MANY ARE KILLED AND INJURED; VANCOUVER APARTMENT BLOCK IS SWEPT BY DISASTROUS FIRE

Seven Lives Lost When Seven-Storey Building Bursts Into Flames.

TENANTS ENTRAPPED.

Lighted Match Dropped Among Inflammable material is Believed Cause.

VANCOUVER, July 9 (Canadian Press).—Seven persons are dead, victims of Vancouver's worst fire tragedy in years, which occurred when the upper storeys of the Royal Alexandra Apartments in the west end of the city, were gutted by flames, which claimed their toll within an hour yesterday.

The dead are: H. J. Griffin, 40, Winnipeg; E. Fitzgerald, 9, Edmonton; Mrs. J. Barber, Vernon, B. C.; Mrs. Emily Bickaby, Vancouver; Grant Lockhart, 16, Toronto; an unidentified child, believed to be Lockhart's sister, Jean; an unidentified woman believed to be the wife of Griffin.

Five were injured, including P. Fitzgerald and his daughter.

With the fire finally extinguished, the firemen are now removing cornices and hanging timbers that might be dangerous to pedestrians or others.

When the fire-fighters were able to turn to the work of fighting the blaze, it was found that the fire had originated on the fourth floor in a suite where David Henderson, a painter, had been working. Henderson declared that fire started when fumes from the paint exploded after some one had dropped a match or cigarette butt into some papers. Henderson turned in the alarm, and is being held on a manslaughter charge.

Carrying death through the hallways and apartments of the building, flames which broke out shortly before two o'clock trapped men, women and children on the fifth and sixth floors of the structure, while firemen and police fought desperately to save them, carrying them down ladders, while some were lowered to the ground.

So rapidly did the flames mushroom through the halls of the north wing on the upper floors that within three minutes of the alarm being given the hallways were filled with smoke, fire and fumes. Men, women and children, their escape cut off, fled screaming through the apartments or to the blazing roof.

Started in Vacant Suite.

The fire started in a vacant suite on the fourth floor, according to a statement made by Fire Marshal J. A. Thomas by David Henderson, painter, who said he was working in a vacant suite on the fourth floor, when he noticed the flames coming out of another vacant suite. He immediately rang in an alarm.

Mrs. Grace Luckhart, with her family of three children, who arrived in Vancouver only a few days ago from Toronto, was trapped on the sixth floor. Ted, her 14-year-old boy, managed to escape, while a smaller boy was badly burned. Mrs. Luckhart is a frequent contributor to newspapers.

Archie McDiarmid, fireman, was badly burned. He made one of the first rescues when he brought out a little girl named Vanderberg. Another fireman named Holden was badly burned while searching through the flaming building for occupants.

Among the injured are Mrs. Ogden, who is painfully burned about the head and breast, and a Miss Fitzgerald, who arrived only a few days ago from Edmonton with her mother. The latter clung desperately to a rope swinging from a window for ten minutes before being rescued. Her back is burned.

Many out-of-town visitors are occupants of suites in the Royal Alexandra building, which was constructed in 1911 at a cost of $250,000. It was one of the biggest structures of its kind in the city.

(Turn to Page 2, Please)

MANY HAPPY RETURNS.

FIRE CHIEF GEORGE GIMBLETT, Whose Birthday This Is.

BODY IS FOUND IN TRENT RIVER

Relatives of Man Drowned Gave Wrong Name To Spare Mother.

WAS RALPH CAPWELL.

CAMPBELLFORD, July 9. — The body of Ralph Capwell, 40 years of age, a railroad man, of Binghampton, N.Y., who lost his life on Thursday in an endeavour to rescue his sister-in-law, who had fallen into the Trent River at Healey Falls, was taken out of the water at 2.30 yesterday afternoon. The remains were shipped to his home this morning.

Yesterday's issue gave the deceased's name as Ralph Murray, and his address as Niles, Ohio. This information was given to The Examiner by relatives of the unfortunate man, who took this method of keeping the news from the mother until the body was recovered.

The body was recovered by Provincial Constable N. F. Maker and R. C. Smith, of Peterborough, after half an hour's dragging with irons they brought with them.

VETERAN ACTOR PASSES AWAY

John Drew Dies To-day in San Francisco—Suffering From Arthritis.

ILL SEVERAL WEEKS.

SAN FRANCISCO, July 9 (United Press).—John Drew, who made history on the American stage for half a century, died to-day after weeks of suffering from arthritis.

Drew was stricken six weeks ago in Portland, Ore., while touring with a revival of Trelawney of the Wells, a hit in the days when Drew was at the heighth of his fame.

The illness grew more serious and the actor was removed to a hospital here. This condition was reported "improved" or "unchanged" daily until a few days ago, when physicians announced he had grown weaker.

Drew is 73 years old.

RECOVER BODY OF CHICAGO FINANCIER

Drowned on Wednesday When Speed Boat Took Fire in Gore Bay.

GORE BAY, Ont., July 9.—(Canadian Press.)—Searchers late Thursday night recovered the body of William L. Hodgins, millionaire Chicago contractor, who, with James Rush, of Little Current, and Thomas Fleshman, of Harbor Springs, Ills., was drowned about seven miles from Little Current Wednesday when his speedboat caught fire.

The body was taken to his home in Chicago by special train from Little Current. Rush's body was also recovered and it has been taken to his home in Little Current. No trace of Fleshman's body has yet been found.

Crown Attorney McCrea and Coroner Major had decided not to hold an inquest until the third body is recovered.

CANADAS DIAMOND JUBILEE STAMP

Here are six of the set of bilingual Canadian postage stamps issued in commemoration of confederation One cent—Orange, portrait of Sir John A. Macdonald. Two cent—Green, reproduction of Quebec Conference, 1867. Three cent—Red, centre block of Parliament Buildings Five cent—Purple, Sir Wilfred Laurier. Twelve cent—Blue, map of Dominion as it is with four original Confederation provinces shaded. Twenty cent—Orange red, stages of mail transportation in Canada, the dog-train, the mail-rider, the steamship, the railway and the airplane. They are intended only as a Confederation feature.

Two Fliers Hurt in Nose Dive of Plane Crowd Watching Manoeuvres See Plunge

WHITE PLAINS, N.Y., July 9.—Samuel S. Bent of 85 North Broadway and Arthur Kellogg of Denver were in the White Plains Hospital yesterday following the crash of the Eagle Rock plane, piloted by Kellogg, at the landing field on Wilmont Road, Scarsdale.

Bent has a broken right arm and internal injuries and Kellogg is suffering from shock and a fractured thumb. The plane dropped to the soft earth of the field in a nose dive when the engine failed to function as Kellogg circled the field in view of several hundred persons. The aviators were taken from the ruins of the plane and rushed to the hospital by members of the crowd that witnessed their arrival.

The plane belonged to F. W. Dalrymple of New Rochelle, who intends to start an aviation school at the field where the accident occurred. Bent was a passenger from Iowa City, Iowa, after the plane in which he was flying to Scarsdale was forced down. The plane that was wrecked was being brought here for Mr. Dalrymple.

When the craft was sighted it was greeted by the tooting of automobile horns and shouts of the crowd. Suddenly the roar of the engine stopped and a moment later the plane plunged to the earth.

PRODUCE SELLS QUICKLY TO-DAY

Green Peas Prominent— Eggs Plentiful This Morning.

MUCH FRUIT OFFERED.

Produce on the farmers' market had a quick sale this morning, as far as the majority of offerings was concerned. Buyers of fresh new green peas were particularly prominent. "We'll have chicken and green peas for to-morrow's dinner," announced one lady triumphantly, as she waited for a three-quart bag, price twenty-five cents, to be filled with the bright green pods.

Butter went quickly this morning, selling from 35 to 38 cents a pound. Eggs were plentiful at 32 to 35 cents a dozen. Broilers had a slow sale, and were offered at from 30 to 35 cents a pound. Domestic strawberries were 18 and 20 cents a quart box. Cherries were $1.10 a basket, and honeydew melons 75 cents a-piece. Gooseberries were 15 cents a quart.

In the basket section, a group of ladies from George Street Church sold dainty things made by girls in mission schools in India, China, and Japan, including some lovely linens and pretty things in brass.

On the open market one vendor of flowers, with 200 bouquets on hand, was cleaned out in a couple of hours.

Little hount pups were selling at $2.00 apiece, and small Yorkshire pigs were $12.00 a pair. White Leghorns were 70 cents apiece.

New potatoes were a novelty on the market this morning, with one vendor having the visible supply, at 75 cents a peck. Asparagus was selling at 2 bunches for a quarter.

The table where old Mr. George Benton, the octogenarian kho passed away suddenly yesterday morning, was wont to display the products of his beloved garden in which he died, was empty this morning, and neighbours of the brisk old gentleman recalled memories of his kindly qualities and unfailing energy about his work.

TRAIN DELAYED.

C. N. R. Passengers From Toronto, Held Up For Two Hours.

Owing to an accident, the derailment of a freight train between Uxbridge and Toronto, train No. 94, due here at 9 o'clock last night, did not arrive until 11.10.

Police Seek Woman Waiting In Station

WINDSOR, Ont., July 9. — While John Foerster, of Santa Barbara, Cal., was searching with the police for his wife, Julia, on Thursday afternoon at Windsor, Mrs. Foerster, suffering from loss of speech, was being held at her request in the woman's cell block at Police Headquarters.

Mrs. Foerster became parted from her husband in the downtown section of the city early in the afternoon, and soon afterward was overcome with a recurrence of loss of speech, which she first experienced in a California earthquake last year.

Realizing she had little chance of finding her husband, she went to Police Headquarters and awaited her husband there. Meanwhile Foerster began his search for her, and eventually asked the police to assist him. The officer to whom he made the report of her disappearance did not know Mrs. Foerster was in a room adjoining the cell block, and her description was broadcast to officers on the beats.

After several hours Mrs. Foerster regained her speech sufficiently to make her identity known, and when her husband appeared yesterday morning at headquarters they were re-united.

The couple left the city for Winnipeg and Vancouver immediately.

Canada Has One Auto For Each 11 Persons

WASHINGTON, July 9 (Canadian Press).—Canada has one automobile in operation for each 11 persons of her population. This was disclosed in figures issued by the automobile division of the department of commerce yesterday. The United States has one car for each five of its citizens.

Statistics for the world as a whole showed 27,650,367 machines in operation at the beginning of the year or one for each 66 of population. New Zea-land has 1 to 12; Australia and Denmark 1 to 17; Great Britain 1 to 43; Argentine 1 to 45, and France 1 to 46.

GOOD HARVEST THROUGH WEST

Free Press Report Shows Great Progress in Three Provinces.

CROPS RATHER LATE.

WINNIPEG, July 9 (Canadian Press).—"The state of crops in all the provinces is such that, given at all suitable weather from now on until the middle of September, a large harvest is pretty well assured, but it will take all of that time to fully insure maturity as a whole," says The Manitoba Free Press in a crop report published today.

"Since June 18, when the last crop report was presented, the crop of the Canadian West has had substantial progress and while it has not yet made up the time lost in late seeding, more progress in growth has been made than expected. Of the three provinces, Alberta has enjoyed the best conditions, and Manitoba the poorest during the past twenty days," the report says.

SEVEN KILLED BY EXPLOSION

Woman and Six Children Lose Lives When Home Burns.

FATHER MAY DIE.

READING, Pa., July 9 (Canadian Press).—Mrs. Catharine Fair, 35 and her six children, ranging in age from one to fifteen, were burned to death early today when flames following a terrific explosion destroyed their farm home at Bernville, near here. County police blamed a still. The father, Mark Fair, and Angelo Consoli, the farm owner, were seriously burned and the father may die. The explosion occurred about 1 a.m., while the mother and children were asleep. The father said he and Consoli arose at that time to begin work and prepared breakfast on an oil stove. A few minutes after leaving the house, Fair said, he heard an explosion and saw his home a mass of flames.

"We both ran back and tried to get upstairs to my wife and children, but the heat and smoke drove us back. Our clothing caught fire and we were painfully burned," he said.

Prisoner Escapes At Jailer's Request

ST. THOMAS, Ont., July 9. — The question of whether or not an agile prisoner could escape from the women's yard of the county jail by using a door that swings outward against the wall was answered on Thursday by a prisoner named Howay, who, on the invitation of Governor Luton, scaled the wall in a moment's time. He gave a second demonstration for county officials yesterday. In consequence, the Jail Committee of the County Council, in special session, made provision for the changing of the door.

BOY DROWNED WHILE FISHING NEAR BANCROFT

Russell Gray, 11, Falls From Moore's Bridge When Hook Catches on Snag.

BODY RECOVERED.

Companion's Attempt at Rescue Fails—Coroner Urges Education in First Aid.

BANCROFT, July 9 (Special to The Examiner). — While attempting to free his fish hook from a snag, Russell Gray, 11, son of Mr. and Mrs. Edward Gray, was drowned last night at Moore's Bridge, six miles from here. The body was recovered shortly afterwards.

The boy was fishing with a chum, Johnny Sutherland. He was standing on the bride, but when his hook caught a snag he jumped down on to a boom log, which gave way, letting him fall about ten feet into the swiftly flowing stream.

His companion thrust out a plank within reach, but the boy was apparently slightly dazed and did not see it. Their big dog, Caesar, swam out around the spot and would possibly have caught his clothing if he had come up a third time.

The shouts of the two boys attracted Elvi Ferguson and Walter Mullett, who were crossing a bridge in a car. Zach Ray also stopped and assisted in the recovery of the body.

Coroner Dr. S. S. Lumb was called. On hearing the facts and viewing the scene, he decided that an inquest was unnecessary. That the boy might have been brought back to consciousness by the application of proper methods immediately after the recovery of the body was indicated by his statement:

"The practical instruction in first aid and artificial resuscitation should be given more attention in the public schools and swimming should be encouraged more among the young.

The funeral was held this afternoon, the Rev. N. R. Stout of St. John's Anglican Church conducting the service.

MAYOR'S MESSAGE MUCH APPRECIATED

Answer Received From United States Legation at Ottawa.

The following letter of acknowledgement was received by His Worship Mayor Holloway from the Legation of the United States of America in answer to a telegram sent on the morning that Col. Lindbergh passed over this city.

"The Minister desires me to acknowledge your thoughtful telegram of July 2, and to say that he took occasion to extend to Col. Charles Lindbergh and to his escort the hearty thanks of the City of Peterborough for attention paid your city when en route to Ottawa. Col. Lindbergh was much appreciative of the expression of congratulations from the citizens of Peterborough and has requested the Legation to convey to you and to them his sincere thanks."

FASTING KILLS YOUNG WOMAN

Mrs. Leontough, of Toronto, Dies To-day—Went 55 Days Without Eating.

TO CURE INDIGESTION.

TORONTO, July 9 (Canadian Press).—Mrs. Leontough, a young woman of this city, who had endured fifty-five days' fasting in an effort to cure indigestion, died here today. For two days physicians had been giving her glucose intravenously in a losing attempt to save her life.

SACRED HEART SOCIAL IS TUESDAY NIGHT

Is One of the Most Enjoyable of the Season—Spacious Grounds —Sumptuous Dinner—Sports and Games.

Social, supper, and sports held under the auspices of the Sacred Heart Parish, which has been an annual event for a great many years, is without doubt one of the premier socials of each season. And this year will be held on Tuesday afternoon and evening on the spacious grounds adjoining the Sacred Heart Church. Everyone attending is served with a most appetizing dinner, lots of it, and of good quality, and amusement provided after the dinner, gives an exceptionally enjoyable evening.

5713 Rangers Band in attendance.

The organ in Liverpool Cathedral is the largest in the world, having five rows of keys and 10,000 pipes.

ADMISSION Including Supper 40c, Children 20c

SACRED HEART SOCIAL AND SUPPER Tuesday Night, July 12 BEGINNING AT 5 P.M

On CHURCH GROUNDS, Corner George and Romaine Streets.

A real BANQUET is promised. LOTTERY BOOTHS, AUCTION SALE, Thousands of Useful and FANCY ARTICLES, CHILDREN'S DRESSES and SUITS. AMUSEMENTS, REFRESHMENTS, FISH POND, GRAND ILLUMINATION. Watch for Illuminated Balloons.

Band Concert by Rangers Band Gold Coin and Prizes

BOYS EFFECT MAN'S ARREST FOR ASSAULT

Trail Man Wanted For Attacks on Toronto Women.

GIRLS IDENTIFY HIM.

Supposed Gas Inspector Held on Charges of Assault.

TORONTO, July 9.—Trailed around Bellwoods Park yesterday afternoon by two 11-year-old boys, who pointed him out to a police constable, Samuel Sherbourne, married, aged 59, of 42 Halton Street, was arrested, and is being held in custody as the man who attacked women in the west end of the city. Sherbourne was first held as a vagrant, but, on being identified by two young girls, police changed the charge to that of "assaulting and beating a female."

Sherbourne is alleged to be the man who posed as an inspector for the Consumers' Gas Company to gain entrance to houses on Shaw Street and Bellwoods Avenue. On reaching the cellar of the houses he is said to have turned on the women and young girls.

Children Enlisted.

Detectives Stewart and Hutchinson have been hot on the trail of this man for three days. In their work they urged children living on these streets to be on the lookout for the man, and if they happened to see him to follow until they saw a policeman.

Two young boys, who had been told how the man was dressed, were playing in Bellwoods Park yesterday afternoon, when they recognized Sherbourne. Remembering what the detectives had told them, they walked behind the man until they saw Constable Bradley (435). Running over to the constable, the boys told their story, and Bradley approached Sherbourne, and took him to Claremont Street Station.

When arrested, Sherbourne was wearing a shabby blue suit with grey fedora hat. His hair is grey, and he answers descriptions given by those attacked by the man.

Ethel Blake, aged 12, of 181 Shaw Street, who was struck on the head by a man representing himself as a meter inspector, was brought before Sherbourne at No. 3 Station last night, and she identified him. Annie Greenwoody, aged 11, of 944 King Street West, a friend of Ethel's, was also positive that Sherbourne was the man she had seen attacking the girl.

Hit With Hammer.

Ethel Blake said she had answered a call to the front door of her home on Thursday afternoon. A man, said by her to have been Sherbourne, asked to be shown the gas meter. The gas was lighted in the basement, and on going over to the meter, the girl says, Sherbourne asked her for a hammer. She lifted a hammer from a shelf and handed it to him, when, she charges, he turned and struck her on the head, causing a wound that necessitated three stitches.

Annie Greenwoody said she had entered the Shaw Street house in search of her girl friend. She saw her fall to the floor, and the man ran up the stairs, passing her to get to the street. Another woman who lives on Strachan Avenue, and who claimed to have been attacked by the man, could not positively identify Sherbourne last night.

Bail was set at $3,000. Late last night the accused was still being held in Claremont Street Station.

MANY TO ATTEND CHURCH EXCURSION

Quinte Conference Conducting Boat Trip to Rochester Next Week.

CAMPBELLFORD, July 9. — Many from here will take in the excursion to Rochester on July 13th. The Rev. Charles D. Daniel, who is in charge of publicity in connection with the trip, which is under the auspices of the Bay of Quinte Conference has the town and countryside in this district well covered with advertising matter in connection therewith.

One is not only promised a delightful sail on a palatial steamer, but an added attraction of being entertained while in Rochester by the young people of the Flower City, is in store for those who go.

Among the high officials of the church who will be on the boat are: Dr. F. C. Stephenson, leader in missionary activities for young people; the well known Archie Wallace, Geo. Williams, a returned missionary; Dr. M. Doyle or a representative from his department; Prof. Roy Rickard of Belleville College, and G. H. Holton, president of the group.

On the boat informal conferences will be held on the way over.

On arrival at Rochester William Cameron will take charge of a two hour tour of the city. The Methodist Episcopal Bishop will speak to the excursionists in one of the larger churches of the city, and State Senator Rubenstein will also address the young people.

On the return trip an impromptu concert, under the leadership of Rev. Mr. Daniel and Prof. Rickard, will be given.

An advertisement appears elsewhere in this issue with full details regarding time of sailing, cost, etc.

HERDED LIKE CATTLE ON FRENCH STEAMER

Coolies Shanghaied With Doped Cigarettes at Kwangchow, They Claim.

SYDNEY, N.S.W., July 9. — With 400 Chinese coolies herded like animals behind iron bars, under armed guards, the steamer Haihum arrived yesterday at Townsville, en route from the French concessions in China to the New Hebrides.

The wretched coolies are mostly under five feet in height and 18 years of age and the startling allegation is made in messages smuggled ashore from the steamer that they were shanghaied at the French concessions at Kwongchow.

It is further alleged that they were given drugged cigarettes by labor recruiters prior to be herded on board the Haihum and that during the voyage from China a sick man was thrown overboard.

In order to cook their meals, according to the meagre information available the prisoners, if prisoners they are, had to utilize escaping steam from the ship's engines.

The Haihum's officers declare that the signing of the coolies' indenture was legally performed.

WEDDING BELLS.

SCOTT—FREDERICK

CAMPBELLFORD, July 9.—A very pretty wedding took place at St. Andrew's Manse on Tuesday evening, when Miss Henriette Elizabeth, second daughter of Mr. and Mrs. George Hellington Frederick, of town, became the bride of Charles Victor Scott, son of Mr. and Mrs. Fred Geo. Scott of Trent River. The witnesses were Mr. and Mrs. Russell B. Ayrhart of town, and the officiating clergyman, Rev. James Grier, B.A., minister of St. Andrew's.

Mr. and Mrs. Scott left for Trent River, where they will make their home.

CRAPP—SWEETING.

LAKEFIELD, July 9.—The marriage took place at the Lakefield Baptist Parsonage at high noon on Wednesday, June 29th, of Olive Maude Sweeting, daughter of Mr. and Mrs. F. J. Sweeting, of Smith, to Delbert Lorne Crapp, also of Smith. Rev. William Spencer performed the ceremony. Miss Luella Daisy Northey and Mr. Sherman Sweeting were the attendants.

After the ceremony a buffet luncheon was served at the home of the bride, after which the happy couple took the train for Toronto and points west.

BEAMAN—HUMPHRIES.

WESTWOOD, July 9.—On Wednesday, June 29, the home of Mr. and Mrs. G. A. L. Humphries, "Evergreen Farm", Asphodel, was the scene of a quiet but pretty wedding, when their daughter, Mary Gladys Estelle, was united in marriage to John Mackey, son of Mr. and Mrs. George Beaman of North Gower, Ont.

At 11 o'clock the bride entered the living-room on the arm of her father, to the strains of Mendelssohn's Wedding March, played by Miss Velma Beaman, sister of the groom.

The ceremony was performed by Rev. S. H. Moyer of Norwood, under an arch of evergreens ond orange blossoms, banked with ferns, in the presence of the immediate relatives.

The bride looked lovely in a gown of white georgette trimmed with vale green. She wore the customary veil caught with orange blossoms, and carried a large bouquet of Ophelia roses and babies breath. Little Jessie Wilson, niece of the bride, was flower girl, and wore a dress of sky blue georgette and carried a basket of sweet peas and babies breath.

After the signing of the register adjournment was made to the dining room, which was beautifully decorated for the occasion, and partook of a sumptuous wedding luncheon, which was followed by several toasts.

The happy couple left amid showers of confetti and good wishes, motoring to Norwood and leaving on the three o'clock train for Toronto, thence to Quebec by boat.

The bride travelled in a gown of radio blue crepe with hat to match and coat of cream flannel. On their return they will reside at North Gower.

MILLOY—MORRISSEY

DOWNEYVILLE, July 9.—A very pretty wedding was solemnized at St. Lukes' Church, Downeyville, on Tuesday morning, at 7 a.m., by Rev. Father Galvin, when Gertrude, younger daughter of Mr. Frank Milloy, was united in holy bonds of marriage to Joseph Morrissey, eldest son of Mrs. Morrissey and the late John Morrissey.

The bride entered the church on the arm of her father to the strains of the Wedding March from Lohengrin, played by Miss Loretto Harrington. She was attired in a costume of peach satin with hat, hose and shoes to match, and carried a bouquet of roses and maidenhair fern. She was assisted by Miss Isabel Collin, who also was gowned in peach, Mr. Raymond Morrissey, brother of the groom, acted as best man.

Immediately after the ceremony the bridal party, accompanied by a number of friends, motored to Lindsay and took the early train for Toronto and points west.

WOMAN, 70, IS A SOLDIER

PARIS, July 9.—Mme Sautet and her husband, poor shopkeepers, sent so many packages to soldiers during the war that they have been given a medal of the Legion of Honor. They, too, are the only "first-class soldiers" in the entire French army, of which Mme. Sautet is godmother

SCREEN ROMANCES ENDING IN COURT

Constance Talmadge and Anita Stewart Soon Will Seek Divorce.

HOLLYWOOD, Calif., July 9 (United Press).—Two more shattered romances of the film colony will be recorded soon in the divorce courts, it was learned today.

Constance Talmadge and Anita Stewart will seek severance of their marital relations. The time and place are yet undecided, they said.

Miss Talmadge has been separated from her husband, Captain Alastair Mackintosh, formerly of the British army, for many months, and the announcement that she would sue for divorce was not unexpected.

Miss Stewart will seek a divorce from Rudy Cameron Brennen, of Washington, D.C., on the grounds of incompatability. They have been married eight years.

OBITUARY.

MRS. EDGAR BURNHAM.

The death occurred at four o'clock this morning, at her summer home, Hudson Lodge, Chemong Park, of Mabel Lillian Staples, wife of Edgar Burnham, of St. Petersburg, Florida, formerly of Peterborough.

Mrs. Burnham, who had been suffering from a serious illness during the past year and a half, had a severe attack on Thursday evening and a second seizure yesterday afternoon. She came to Chemong in June from Florida, where she had spent the winter, when she appeared to be in fairly good health. She was born in Toronto, but spent most of her early years in Cavan with her parents, living in Peterborough after her marriage, and removing to Florida about three years ago.

Survivors are her sorrowing husband, her mother, Mrs. Margaret Staples, of Cavan, one daughter, Mrs. Alex. Darling of this city, and a little granddaughter Betty.

The funeral, for which the time has not yet been arranged, will be held on Wednesday afternoon.

RADIO PROGRAMS

FOR SUNDAY, JULY 10.

ELEVEN O'CLOCK.

WLS (345) Chicago—Services.
WTAM (400) Cleveland—Services.
WLW (428) Cincinnati—Services.
WRC (469) Washington—Church.

TWELVE O'CLOCK

WLS (345) Chicago—Organ concert.
WSB (428) Atlanta—Services.
WJR (441) Detroit—S.S. of the air.
WJZ (454) New York—The Mediterraneans.

FOUR O'CLOCK.

WBBM (389) Chicago—Song review; theater program.
WRC (469) Washington—Service from Washington Cathedral.

4.30 O'CLOCK.

WJZ (454) New York—People's Radio Vespers.
WEAF (492) New York—Young artists program.

SIX O'CLOCK.

WBZ (333) Springfield—Ensemble.
WIBO (416) Chicago—Ensemble; baritone; song recital.
WJZ (454) New York—Organ recital and soloist.

6.30 O'CLOCK.

WEAF (492) New York—Major Edward Bowes family—vocal and instrumental.

SEVEN O'CLOCK.

WORD (275) Chicago—Orchestra; Bible lecture.
WBAL (285) Baltimore—Concert.
WLS (345) Chicago—Little Brown Church; players; sermon.
WTAM (400) Cleveland—Theater hour.
WJZ (454) New York—Travelog.

EIGHT O'CLOCK.

WABQ (261) Philadelphia—Potash and Perlmutter; orchestra.
WBBM (389) Chicago—Orchestra.

8.15 O'CLOCK.

WEAF (492) New York—Atwater Kent hour.

NINE O'CLOCK.

WKBW (217) Buffalo—Gospel melody hour.
WJAY (227) Cleveland—Golden hour.
WJJD (266) Chicago—Variety.
WTAM (400) Cleveland—Evenson.
WHT (416) Chicago—Back home hour.
WEAF (492) New York—Cathedral echoes.

TEN O'CLOCK.

WGN (306) Chicago—Musical.
WTAM (400) Cleveland—Orchestra.
WJR (441) Detroit—Song service.

FOR MONDAY, JULY 11.

SEVEN O'CLOCK.

WJAY (227) Cleveland—Orchestra.
WGHP (243) Detroit—News; markets; scores; children's chat.
WABQ (261) Philadelphia—Violin; tenor; songs.
WHK (265) Cleveland—Uncle Jed.
WABC (326) New York—Trio; story; string quartet.
WWJ (375) Detroit—Musical.
WOR (422) Newark—Philharmonic band.
WLW (428) Cincinnati—Orchestra; theatrical review; orchestra.
WEAF (492) New York—South Sea Islanders.
WTAG (517) Worcester—Theater program; musical.

7.30 O'CLOCK.

WTAM (400) Cleveland—Recital.
WEAF (492) New York—Goldman band.

EIGHT O'CLOCK.

WGHP (243) Detroit—Symphony.
WABQ (261) Philadelphia—Revelers; popular songs.
WLW (428) Cincinnati—Elks convention program.
WJZ (454) New York—Spotlight hour.
WRC (469) Washington—Band.

8.30 O'CLOCK.

WABC (236) New York—Fireside.
WCAE (517) Pittsburgh—Orchestra.
WHO (535) Des Moines—Agitators.

NINE O'CLOCK.

WJAY (227) Cleveland—Band.
WRVA (254) Richmond—Organ.
WHK (265) Cleveland—Serenaders.
WBAL (285) Baltimore—Orchestra.
WBZ (333) Springfield—Musical.
WLW (428) Cincinnati—Feature.
WJZ (454) New York—Moonlight sextet.
WEAF (492) New York—Opera, "Carmen."
WBAP (499) Fort Worth—Songs.
WNYC (526) New York—Ladies trio.

TEN O'CLOCK.

WREA (319) Norfolk—Dance hour.
WRVA (254) Richmond—Orchestra.
WMCA (370) New York—Pianist and serenaders.
WEAF (492) New York—Orchestra.
WHO (535) Des Moines—Soloists.

10.30 O'CLOCK.

WTIC (476) Hartford—Organ.

11.30 O'CLOCK.

WTAM (400) Cleveland—Organ.
WCCO (416) St. Paul—Orchestra.

TWELVE O'CLOCK.

WREA (319) Norfolk—Fun and frolic.

CHINESE AVIATOR IN CONTEST

Captain Theodore Ching, Chinese army aviator, a contestant for the big prizes offered for the trans-Pacific flight to Honolulu.

GIRLS—KEEP THE BOYS IN CANADA.

SAY, GIRLS! DOES THIS MEAN ANYTHING TO YOU?

We sometimes wonder if girls—young girls, older girls, working girls, married girls, girls of any age—give much thought to one important question of today for Canadians.

The subject is covered in a few words:

"More work for our men in Canada. Without trying to follow this subject in all its different directions, we should like to suggest some sidelights from the girls' point of view because the girls of Canada can do more than anybody else to bring "more work for our men in Canada" to pass.

It has been reliably estimated that in the last few years 80,000 of our young men have emigrated to the States to obtain work. Many of them will settle there, marry some American girl, and become good U. S. citizens. We have at home far too large a proportion of our men working part time, or working at anything that turns up because they cannot get the skilled work for which they were trained.

There is also too large a proportion of our older men, men with families, working part time and underpaid. We have thousands of trained business men whose salaries would be double what they are if business were heavier and in greater volume. We also have the condition where many of our special tradesmen get only four to six months work a year.

Now, girls—What does this mean to you? It means that there are fewer men to go round. It means that many men who would be glad to marry dare not for financial reasons. It means that many a mother with grown-up sons is deprived of the financial assistance that they would bring into the home.

It means that the girls just out of school are deprived of a lot of fun that they might have had.

If we had still with us the men who have left Canada, and the men who are still here were earning bigger money—would it not make a lot of difference to every girl—in some way or another?

Girls—You can do more to bring this about than anybody. All you have to do is to remember to buy "Made-in-Canada" goods and the more completely "Made-in-Canada" your purchases become, the near you are approaching to this ideal condition.

Women spend two-thirds of our income, and it is to the women we must look if this money is going to be spent on Made-in-Canada goods.

So, Girls! Women! Remember—when you set your heart on a high-priced imported automobile, you are doing the equivalent of putting a Canadian out of a job for a year. We only use the automobile as an instance; the same applies to a gramophone, washing mahine, radio, in fact anything down to a jar of pickles, a pair of gloves or a dozen clothes pins.

Examine the labels; look for the "Made-in-Canada." Remember that Canadian goods usually do not cost quite so much. They are frequently more dependable. If it is something which lasts for a period of time, repairs are more easily obtained. You get better service from our own manufacturers and in most cases Canadian goods are better adapted to our particular needs.

Girls! Women! Buy "Made in Canada goods and build up our own country. Keep oud men at home. Increase the wages and salaries of our men and attract others to our country. You can do more to this end than anyone else.

Mr. G. H. Daymond is responsible for this splendid write-up, which should cause us to think when we spend our money. Mr. Daymond, who is District Representative for Beatty Bros., Ltd., Fergus, is spending some time with F. R. J. McPherson Co., Ltd., displaying Made-in-Canada goods that every housewife should have. So make him a visit.

MANY ARE KILLED

(Continued from page 1)

Heroic Rescue Work.

One of the first to be rescued was Jean Vendenburg, fourteen. She was cut off by flames and smoke and badly scorched, but calmly seated herself on a window sill until firemen climbed ladders to reach her. Motorcycle Officer Macdonald joined in the work of rescue and carried two women, overcome by smoke, down a fire escape. Later Macdonald found a small bull dog lying apparently dead on the floor. He tucked it under his arm and when he emerged from the building the dog revived.

Fire Captain McDermid, entering a suite, found Mr. and Mrs. P. Conway trapped by smoke and flame, badly burned and almost unconscious. Sustaining terrible burne about the face and arms, the fire fighter succeeded in getting the couple to a ladder, where comrades took them to safety.

Just as this rescue was completed, the fireman saw the figure of a girl flit through the flame and smoke toward an apartment at the rear of the building, and though suffering intensively from his burns, he went after her, but lost her in the inferno that existed on that floor. He kept on with the rescue work until almost collapsing, when other firemen forced him to leave the building.

Woman Saves Four.

Miss B. Erickson saved four persons, who were almost overcome by smoke, and who had become dased and lost. Miss Erickson had been visiting friends and was just leaving when she heard cries from the fourth floor. She was met by a rush of smoke as she mounted the stairway, but kept on until she found the prostrate body of a woman. She dragged the body to the third floor and returned three times, each time taking some one to safety. She then collapsed and was assisted by fire fighters to the ground.

PAUL MANNING,
Of the Engineering Institute of Canada Peterborough Branch, who was chairman of the Decorations Committee in the Diamond Jubilee celebration of last week.

Photographs will be taken at the rate of 600 a minute by a new camera, if it lives up to its inventor's claims.

RAIN DELAYS HAYING

Good Crops in Warsaw District —Warsaw News.

WARSAW, July 9.—Wednesday and Thursday's rains put a stop to haying operations, to a certain extent.

There is some good hay in the district. One farmer reported sweet clover six feet tall and very close on the ground.

Fall wheat still looks well and is well shot out.

Lindbergh's fleet passed within four or five miles of Warsaw, and was distinctly heard and seen by several.

There were no Jubilee medals being sent to Dummer. Thanks to the reeve, Mr. James Hawthorne, one hundred were obtained, and the children who attended the service on Sunday afternoon were given them. Many of the Dummer teachers are changing this year and the children were not taken to Peterborough.

The open-air meeting on Sunday afternoon in Mr. Brown's woods was well attended. Mr. E. Hawthorne gave an address on the early times. He remembered when in the old Bible Christian church the men sat on one side and the women on the other. A newly married couple might sit together for two Sundays. After that they had to do as the others did.

Pastor Ekaner gave the religious address and Rev. H. B. Herrington took charge of the religious service and Mr. James Hawthorne, reeve of Dummer, was chairman. He had taken a good deal of pains to have the gathering a success.

TEA AND PRESENTATION.

Mrs. Wesley Sherin Receives Gift From Members of Bridge Club.

LAKEFIELD, July 9.—The members of the Octagon Bridge Club were hostesses at an afternoon tea at the home of Mr. and Mrs. J. R. Sherin on Tuesday afternoon in honor of Mrs Wesley Sherin, who is leaving the village this week. There were about twenty-five ladies present, and a very pleasant afternoon was spent. Mrs. H. J. Stuart and Mrs. F. J. Burgess poured the tea, and Mrs. G. G. Connell, Mrs. W. D. Leonard, Mrs. Wagar, Mrs. J. H. Sherin, and Miss Graham served.

Before the ladies dispersed, Mrs. Leonard informally presented Mrs. Sherin with an overnight bag as a remembrance from the ladies present, and hoped it would serve as a pleasant reminder of old Lakefield days.

ADVERTISE IN THE EXAMINER

BIG CELEBRATION IS BEING PLANNED

Orange Lodges of North Hastings Will Meet at Springbrook.

MARMORA, July 9. — Preparation are almost complete for the big County Celebration which is being held at Springbrook on July 12th. The new Orange Hall, erected in this village a year ago, is one of the largest and most imposing in Hastings County, and the proceeds of next Tuesday's event go towards the extinction of the debt. A large number of lodges have signified their intention of participating and the imposing list of advertised speakers includes such names as Hon. J. R Cooke, M.P.P.; Rural Dean B. F. Byers, Rev. A. L. Geen, and Rev. J. P. Gardiner. Also in the afternoon, baseball teams of Bethel and Minto will clash, the winner to play Springbrook.

LAKEFIELD NEWS

LAKEFIELD, July 9.—Rev. William Spencer was in Port Dover for the week-end, being invited to be the speaker at a combination I.O.O.F. and Union service. There was a very large attendance, and Mr. Spencer's address was impressive and inspiring and was heartily appreciated.

Safety First.

In the safety campaign that was put on in connection with all the cement plants in Canada during the month of June, the Lakefield plant won a flag for having no lost time accidents during the month. The Lakefield plant (No. 7) leads all the plants of the Canada Cement Co. with 225 days (on July 1st) with no lost time accidents. This record is one of which all the employees of the company are proud and also the people of the village. It is in a large measure due to the excellent work of the safety committees under J. R. Hill, safety engineer.

The members of L.O.L. No. 122, Beresford Lodge, will parade to the Lakefield Baptist Church on Sunday evening, accompanied by the citizens' band. This year the Juvenile Lodge will parade also for the first time as the lodge recently organized by Mr. J. Blakeley has been organized within the last few weeks.

On Saturday, Sunday and Monday a procession of cars passed through the village en route to the northland, with its lakes and rivers and countless attractions to the holiday maker. Many cars bore the license plates of various American States, but the majority were Ontario cars. Most of the cars were loaded with baggage and camping equipment.

Goldfish and certain varieties of stickleback, if introduced into a pond or stream, will wage successful war against mosquitoes.

HANDS ACROSS THE SEA

Mayor Steele of Woodstock, England, and his daughter Beatrice, have come to Canada to visit Woodstock, Ont., for the purpose of his worship conveying the greetings of his Old Country Council to the mayor and councillors in the Ontario town.

STENOS, CLERKS AND BOSSES

who believe that success comes to the working girl who submerges her sex and personality in her efficiency are due for a shock. The modern philosophy of business has changed. A few employers know it. Many girls know it. Cynthia Grey knows it, too. Read the first of her five letters of advice to modern girls, starting on the Women's Page today. They are written for the girl of 1927 and not for the girl of 1926.

ONTARIO

Every Motor Car Driver must now secure a LICENSE TO DRIVE

EVERY person, not being a licensed chauffeur, driving a motor vehicle in Ontario must secure an Operator's License to drive. This law came into effect on July 1st. Application forms for Licenses may be obtained from every garage and issuer of motor car licenses in the Province.

Operator's Licenses will be granted without examination, upon filling up the application form, to all those who have been driving a car continuously for at least six months and who have driven at least 500 miles, and who have no physical or mental disability which may interfere with the operation of a motor car. A nominal fee of $1 is charged.

Inexperienced drivers and those suffering from disability as above will be given opportunity to pass an examination by Inspectors of the Department. These Inspectors are located at convenient points throughout the Province. Your garage knows the name of the nearest examiner to you. The examination fee is $1.

All drivers must carry their Operator's Licenses at all times when driving. If a car is driven by two or more persons, each must have a license. Traffic patrol officers may call for the production of Operator's Licenses, both on city streets and country highways. You will be open to a penalty under The Highways Traffic Act if you are not able to produce yours.

Operator's Licenses issued now will be good until January, 1929. In Provinces and States which require an Operator's License, the possession of an Ontario Operator's License will be necessary by every one driving a motor car registered in this Province. Do not attempt to leave the Province in charge of a car without your Operator's License.

FOR YOUR PROTECTION ON THE HIGHWAY

The Department of Highways is determined to keep the highways safe for you and all other users. With the higher speed limit and the abnormal increase in motor traffic, incompetent drivers must be weeded out and identification of all drivers must be made possible.

The Department has enjoyed the heartiest co-operation from the vast majority of motor car drivers in the past. It anticipates that this new measure for safety will meet with the same sensible and public spirited support.

Don't delay in securing your application form. Fill it out at once so that your Operator's License may be issued without delay.

Ontario Department of Highways

The Hon. GEORGE S. HENRY, *Minister*

MUSINGS AT A MANSE WINDOW

WHAT is the preacher's task if it is not to call men to repentance and faith in Christ; and, on the basis of that call, create a Christian consciousness and build up Christian character? Every minister should stand before his people, knowing that in the moments of public worship he brings them "the deep and dear facts of life and love, the great lines of destiny." Like every individual who seeks to serve the public, he must expect to be the object of criticism. And if he has eyes to see and ears to hear, there will be much in the nature of sharp criticisms to disturb his ease. A certain professor has said, "If the church is to live, not merely as an establishment, but in any form at all, preaching must be either abolished or reformed." Perhaps people do want preaching, but their state of mind reminds us of a recruit in Coxey's army who said, "We don't know what we want, but we want something awful bad, and we want it quick."

THE PREACHER'S BUSINESS.

A preacher friend of mine says that in his perplexity and dismay he sometimes feels, as he thinks of his sermons, as an amateur artist felt when he asked a friend how much he ought to get for his picture, and the candid friend replied, "About six months." Perhaps some of our hearers have a lot of sympathy with the answer given by one friend to another when they were both listening to a lady playing very badly upon the piano. Said the one friend to the other, "What do you think of her execution?" and the reply was, "I am in favor of it." No doubt many of those who listen to our preaching have their own way of rendering the text, "Suffer the word of exhortation." Their inclination probably is to place all the emphasis upon the word "suffer." One is sometimes urged to "preach the old gospel," without getting any explanation as to how it can be made new. Some of the phrasemongers should be pulled up with a jerk and asked for a definition of the phrases they so glibly use.

QUESTIONS OF THE HOUR.

Surely, all will agree that the business of the minister is to preach Christ. His message is the gospel, God's revelation of eternal life. It is a gospel which can meet every need of human life, rebuild the waste places of manhood and prepare for a long and noble career. In the preparation of his sermons he is called to enter every field of thought, use any subject, truth or argument which shall establish men in Christian character and the practice of Christian principle. There is no secular field which he should not penetrate with the gospel.

Of course, we must deal with questions of the hour. We can scarcely hope to interest people if we do not. It is the present that most people live in. But don't let us be blind to the danger of catering to the present and forgetting the future with the judgment that there awaits mankind. A story is told of a minister of the Church of England in a floating Bethel, whose zeal surpassed his controversial reading. He was asked whether his Bethel was High Church or Low Church, and replied, "That depends entirely on the tide." The man who told that story says, "We must watch the tide and control it."

DULLNESS IS DEADLY.

Christ once said, "Follow me and I will make you fishers of men." If the minister is not that he has no business to be in the Christian ministry. And as a minister and preacher he requires a level head and a sense of humor. Dullness is an unpardonable sin. Questions of the hour need discussing in the light of Christ and common sense; any other notion would seem to imply that the gospel is a system of barren abstractions with little or no bearing on daily life. If we have any fear it should be, not that we shall widen the field too much, but that we shall make it too narrow. If a sinful practice is going on within the parish and we do not strike it we fail in our duty. Henry Ward Beecher said:

"It seems to me to be a very dangerous thing to preach Christ so that your preaching shall not be a constant rebuke to all the evil in the community."

If we do not so use the moments of worship that the secular life shall be more intelligently Christ-like, pure, rich, strong, of what value is preaching.

IS LAUGHTER WRONG?

A visitor to the city of Glasgow, in the company of his host, was passing a church at the close of one of the Sabbath services when the first part of the congregation commenced to come out. The visitor said to his host, "Who are these?" and the host made answer, "I suppose these are the first-fruits of them that slept."

On another occasion a certain preacher was preaching from the text, "He giveth His beloved sleep," when, noticing that some of his congregation had gone to sleep, he paused, and said, "It seems to me that the Lord has been specially kind to this congregation."

Our dryness is not always due to the depravity of the people who slumber before us, than sometimes to shadows of puritanism upon us which overlook the grace of humor and that sunny side of our nature which is as divine as solemnity.

The preacher is the only orator in the world who neglects the power of laughter in pleading for life and death.

When Spurgeon was once blamed for making a congregation laugh, he said:

"Bless your heart, if you saw congregations as I sometimes see them you would be glad to see an opening anywhere."

Billy Sunday says that even God must have a sense of humor or He wouldn't have made the monkeys and some people he has met!

POSITIVE PREACHING.

If we really believe that sin is dangerous, cruel, deadly, and that Christ delivers, how can we be other than positive preachers? Men and women burdened, discouraged, indifferent, perplexed, look to their minister to float them heavenward; equip for temptation; strengthen for struggle; prepare them to face the near and distant future with a cheer.

It is time for the pulpit interrogation mark to hear the sunset gun. The upward inflection tires. The affirmative, the positive are needed today. People have doubts enough of their own. The best apologetic is a clear, straight message. A powerful gospel is iron in the blood, certainty in the voice, conviction in the soul.

John McNeill says, "God, give us to preach a perpetual sense of a glad and wonderful surprise at our own salvation."

What we need is to have with every sermon we preach the conviction that the truth it conveys comes straight from the Christ of the twentieth century for the need of the passing hour to form an event in some life. This will give us that sense of newness and vitality which the apostles had.

PRACTICAL PREACHING.

The expression of our message will vary in form, but there must be a passage of the clear light of infinite truth living in the eternal Son of God through the preacher's mind to human souls, or the pulpit confuses and hurts. It is not always easy to apply the truth wisely and conclusively to social unrest, commercial and industrial injustice, or to intellectual doubt; but we must believe absolutely that there is an answer for every question, a solution for every difficulty, a medicine for every hurt, a tonic for every weakness. It has been said that Christ's ambassador is a thinking lens for the passage of gospel light. In our eagerness to keep abreast of the latest fad we are being tempted to think that psychotherapy is on a level with repentance. Alleviation of insomnia is not in the same class with faith in Christ. There is a danger of coming to think that conducting a swimming tank is of as much importance as baptism. A holy life is natural and happy for those who have been born from above by the operations of the spirit of God. Sin is unnatural, the Kingdom's invisible laws are here, and its resources ample for the humbled, footsore, hungry children of the Father.

PREACHER OR POLICEMAN?

Some people seem to think that the preacher is a sort of moral policeman, or a conductor on a trunk line to heaven, or a superintendent of a cyclopedia of mild and beneficient endeavors. His is a far bigger work! He is called to tell men that the Christian ideal of life and conduct needs applying to the workshop, the mill, the home; it is meant for employer as well as for employed. The minister who clearly, convincingly and practically applies spiritual laws to every-day life; who helps people see exactly what it is for them to be Christians; who preaches "as though Christ were the head of the firm," is doing the work of God. Many bear the burden of "duty unfulfilled" because they are not sure what their duty is. It is the preacher's business to declare in an interesting way what that duty is.

DEFECTIVE THEOLOGY.

Our theology is defective if we think that human fatherhood is deep and broad enough to represent the fatherhood of one who is our creator and the infinite reason as well as father. It is the preacher's duty to summon men to face God in their present responsibility. Reacting from the preaching which called men to meet an angry judge armed with deathless terrors, we have good reason to fear lest we present God as a mild and fatherly old gentleman, too tender or polite to hurt any one.

We are untrue to the Bible, the intrenched sins and defiant moods of selfish men if the pulpit does not become a frequent rehearsal of what used to be described as a standing before the great white throne.

Flowers and rose water will not take the place of pressing home to the conscience the sinfulness and peril of an impenitent life. It is imperative that a breeze from Sinai should play about the mountain of Beatitudes.

We may use modern terms to describe the peril of the great refusal, but if the pulpit does not call a sharp halt to unrighteousness and lead men to see that they are on the right road or the wrong road, that eternity is long, life precious, and the human will free and responsible for character and destiny, the gospel loses its ring of power and the preacher is a failure.

—Allan Fairbairn.

A THROB OF SYMPATHY

ONE who knows more than we about the inner side of Providence, assures us that the twitter of the fallen sparrow calls forth a throb of sympathy in the heart of God. We cannot think that God is unfeeling, that Providence is only a cold, pitiless force, running on age after age, mangling, crushing, killing, with no ear for shrieks and groans.

A Pen Picture

TWO bodies of men in a great struggling mass, one has been surrounded by the other and has been overpowered, but not without difficulty; knives have gleamed and terrible cries have been uttered on both sides. Yet this is no battle in the usual sense of the word; so far as I can observe not a single soldier is present: some hundreds are grevi-ously wounded, but that was before the present struggle took place. It is a terrible contest, but there is no doubt as to the issue, numbers prevail, the victors must be reckoned at probably over a thousand, the vanquished appear to be less than half that number. Clouds of dust have been raised by this awful turmoil, for it is a fight for life or death, and though not a blow is struck by the conquerors it is known that no quarter will be given to the vanquished. Slowly the infuriated crowd moves in one direction with their backs to the evening sun, yells and savage cries are heard until a certain place in reached, then there is a stop—stern judicial orders are given—the cries grow fewer and fewer, and soon one of the two companies whom we saw at first, and only one, hurries from the place.

* * *

This is the 23rd in this series of pen pictures of Bible history. The key to last week's picture is 2 Chron. 18:6-15.

A Minister's Wife

THE wife of a Congregational pastor said, recently: "What a pity that Jesus, so kind and gentle, could not have had the advantage of one of our modern universities." It is quite the fashion to pity Paul for his limited vision and lament that the Apostles could not have had the benefits of the counsel of the wise men of today. All this is simply pitiful. It reveals an utter lack of appreciation of the intellectual pre-eminence of a spirit-filled mind and heart. Right here is the weakness of the academic viewpoint.

—A. Z. Conrad.

SEARCH THE SCRIPTURES

1. Who said "she went out full" yet went out for more, and said "she came back empty"?
2. Did God at any time prove his ability to keep his people in time of famine?
3. Was Boaz a rich man or a poor man?
4. What was the salutation between Labor and Capital in the days of Ruth?
5. Did Ruth the Moabitess forsake all to embrace the Jewish faith?
6. What was Boaz's first gift to Ruth?
7. What did the pulling off of a shoe signify among the Jews?

(Answers to these questions will appear next week.)

ANSWERS TO LAST WEEK'S QUESTIONS.

1. Able to save, able to keep, able to do.
2. Because by him the Lord had given deliverance to Syria.
3. He walked with God.
4. Carmel was near the sea.
5. The Children of Jubal.
6. Judgement.
7. All his possessions.
8. A surrendered will, a penitent heart, and an empty stomach.
9. No.
10. Our talents.

—Florence Young.

Christ The Lion Of Judah

THE tribe of Judah had for its emblem on its banner the figure of a lion. In their marches this tribe headed the column, and their flag first challenged the enemy. "Judah is a lion's whelp," said Jacob, Gen. 49:9. The heroism of the tribe was well-known. From this tribe the Saviour came. He took up the banner to lead His hosts to victory. The Revelator notes His progress. "The lion of the tribe of Judah, He hath prevailed. His banner leads all, floats above all, and shall triumph over all."

St. Paul's Presbyterian Church

Rev. Wm. Allan, Minister

Sunday Services Conducted By

Rev. W. A. NISBET

B. A.,
Minister of
St. John's Presbyterian
Church, Toronto.

MORNING SUBJECT:
"HOW A DEEPLY DYED SINNER BECAME THE INSTRUMENT IN BRINGING ABOUT A GREAT REVIVAL"

EVENING SUBJECT:
"THE THREE-FOLD VISION OF CHRIST'S FACE"

EVENING SOLOIST:
Mrs Martin PERRY
NEW YORK.
CONTRALTO.

Sunday School at 10 a.m.
ORGAN RECITAL 6.45 p.m.
Organist:
MARTIN B. CHENHALL, A.R.C.O.

Churches And Churchmen

BY I. SEEWELL

Good Risks.

THAT ministers are good insurance risks seems to be proved by the fact that within the Presbyterian Church in the United States 178 ministers died during the year 1925-6. The oldest member was 98 years of age. The average age was 59 years. This long list of deceased clergymen includes seven who were 90 years of age and over; 26 who were 80 years old; and 59 who were between 70 and 80 years of age. Only eight were under fifty years.

* * *

Billy Sunday.

WHEN the famous evangelist is at Winona Lake, as he is going to be this season, the great W. A. Sunday Tabernacle, which seats 8,000 people, is not always able to accommodate those who want to hear this popular preacher.

* * *

Unitarianism a Deadly Error.

A HUNDRED years ago Lyman Beecher was thundering against Unitarianism in New England. In a letter to a Mr. Cornelius, he wrote:

"You are right in thinking the Unitarians are gaining. Their power of corrupting the youth of the commonwealth by means of Cambridge is silently putting sentinels in all the churches, legislators in the hall, and judges on the bench, and scattering everywhere physicians, lawyers and merchants. . . .

"They have sowed tares while men slept, and grafted heretical churches on orthodox stumps, and this is still their favourite plan. Everywhere, when the minister dies, some society's committee will be cut and dried, ready to call in a Cambridge student, split the church, get a majority of the society, and take house, funds and all.

"And there is no remedy while the orthodox sleep. . . . You are right in saying that the apathy of the orthodox is more ominous than the activity of the Unitarians. It is time, high time, to awake out of sleep, and to call things by their right names."

For years Unitarianism has been creeping into the churches, colleges, seminaries and religious papers of the whole North. It is a deadly error. The best way to fight this and all other errors is to fortify the individual mind so completely that false doctrine cannot get a hold. False doctrine can occupy a vacant place, but it cannot get into a place already occupied by the truth.

* * *

Unbelief the Result of Ignorance.

IT will be found that a thorough study of the word of God is the best defence against all attacks upon it. Thoroughly saturate the reasonable mind of any human being with the facts and truths of the Bible, and all the skeptics, rationalists, "modernists," "liberals," and self-appointed critics together will not be able to undermine and get out of the mind the conviction that the Bible is the word of God. Unbelief is always the result of ignorance—of lack of intimate knowledge of and prolonged meditation upon the entire contents of the Bible itself.

* * *

The Call to Worship.

FOR worship there must be the real and mutual presence of two spirits, the one worshipped and the worshipper. Divine worship is making real and present the Holy One, and his personal relations to the worshipper by adoration, praise, thanksgiving, supplication, abasement, giving, faith, love. Human worship is human thought and feeling glorified by the Father's presence. "In Thy light shall we see light."

Public worship is sharing with others the various experiences of worship under a common leader. That makes the leader's suggestion of thought and feeling, his reality of audience with the divine, a call to all to wait on the Lord in worship.

The above is taken from a very interesting article, entitled "Let Us Sing Hymn 209," which comes from the pen of A. W. Burr, LL.D. As I include it in these notes I am wondering how many will read and reflect. If we could get all church folks to meditate for fifteen solid minutes along the lines thus set forth I feel sure that a marvellous transformation would come over the face of our worship.

* * *

What is Fundamentalism?

UNDER this caption, the Presbyterian writes at some length regarding an address given by Dr. W. B. Riley, President of the World's Christian Fundamentals Association, at its ninth annual conventison at Atlanta, Georgia.

In answer to the question, "What is Fundamentalism?" Dr. Riley says that,—

there are at least three major propositions that must appear in any adequate reply, and they are these: It is the Christian creed, it is the Christian character, it is the Christian commission.

It is under these three heads, therefore, that he discusses his theme. Central interest attaches to the creed of Fundamentalism. For while Fundamentalism exists in any real sense only where that creed is lived and preached, yet it is that creed that expresses what is most distinctive of Fundamentalism and that determines the sort of life it commends and the nature of the commission it seeks to carry out.

* * *

The Fundamentalists' Creed.

1. We believe in the Scriptures of the Old and New Testament as verbally inspired of God, and inerrant in the original writings, and that they are of supreme and final authority in faith and life.

2. We believe in one God, eternally existing in three persons, Father, Son and Holy Spirit.

3. We believe that Jesus Christ was begotten by the Holy Spirit, and born of the Virgin Mary, and is true God and true man.

4. We believe that man was created in the image of God, that he sinned and thereby incurred not only physical death which is separation from God; and that all human beings are born with a sinful nature, and, in the case of those who reach moral responsibility, become sinners in thought, word and deed.

5. We believe that the Lord Jesus Christ died for our sins according to the Scriptures as a representative and substitutionary sacrifice; and that all that believe in Him are justified on the ground of His shed blood.

6. We believe in the resurrection of the crucified body of our Lord, in his ascension into heaven, and in his present life there for us, as high priest and advocate.

7. We believe in "that blessed hope," the personal, premillennial and imminent return of our Lord and Saviour Jesus Christ.

8. We believe that all who receive by faith the Lord Jesus Christ are born again of the Holy Spirit and thereby become children of God.

9. We believe in the bodily resurrection of the just and the unjust, the everlasting felicity of the saved and the everlasting conscious suffering of the lost.

* * *

Rubbing It In.

SMITH, the druggist, had lost his wife—she ran away with another man, so he inserted the following in the newspapers:

"This is to notify the man who so kindly relieved me of my wife that I can supply him liniment, arnica, salve, bandages, absorbent cotton, iodine, sleeping powder and crutches at very low prices."

My only excuse for incorporating this story is that I found it in a magazine which is published specially for church people.

A FACT or FANCY

A tornado was blowing up in a little town in the Highlands of West Africa. The poor pagans flocked to the mission-house for shelter. The missionary overheard one "enquirer" say to another as they watched the black cloud overcome the sky:

"I wonder whether Isa (Jesus) is coming in THAT cloud?"

But the tornado ceased and the world goes on as before. Yet He shall come again! Note the triumphant ring of certainty in the words. Not He WILL come again. He SHALL come again—that is more certain than death; and no ignorance on our part, and no hindrance on the world's part, can prevent His coming.

Belgian Proverbs

No heights without depths.

* * *

Boldly spoken is half conquered.

* * *

The best dressed people sit near the fire.

* * *

What lies on my heart, lies on my tongue.

* * *

Iron must be hammered when hot.

* * *

An old tree does not stand replanting.

* * *

There is a boot to fit every foot.

* * *

Thrift is the mother of wisdom.

Children's Corner — TELL US A STORY

THERE appeared to a beggar one day, by the wayside, a beautiful being, with her outstretched hands laden with treasures. As he gazed at her in stupid surprise, she glided past him; but she returned with her treasures still held out to him, and once more, with bleseeching eyes, as if she would compel him to take what she offered, she passed slowly by and disappeared. She had no sooner gone than, as if waking from a dream, he hurried eagerly in the direction she had taken. He met a traveller, and said, "Have you seen a beautiful stranger, with her hands full of the very things I want, going along this road?" "Yes," replied the traveller; "her name is Opportunity. But once offered, and once refused, she never returns."

History or Fraud

THE GOSPEL is either true history, or it is a consummate fraud; it is either a reality or an imposition. Christ was what He professed to be or He was an impostor. There is no other alternative. His spotless life in His earnest enforcement of the truth, His suffering in its defense, forbid us to suppose that He was suffering an illusion of a heated brain. Every act of His pure and holy life shows that He was the author of truth, the advocate of truth, the earnest defender of truth and the uncompromising sufferer for truth. Now, considering the purity of His doctrines, the simplicity of His life and the sublimity of His death, is it possible that He would have died for an illusion? —Daniel Webster.

LIARS

LIARS, like railway travellers, go in three classes:

1st class—Politicians.
2nd class—Newsmongers.
3rd class—Shopkeepers.

And all for the same reason, because, in the exercise of their vocation, a strong motive is constantly acting upon them which leads them to be more than usually careless about the exact truth of their statements. With politicians the love of power, with newsmongers the love of rumour, with shopkeepers the love of sale, constantly render a judicial attitude in reference to truth, with the majority of men, impossible.

—John Stuart Blackie.

ANGLICAN.

ST. JOHN'S CHURCH.
Rev. R. C. Blagrave, D.D., Vicar.
Fourth Sunday after Trinity.
8.30 a.m., Holy Communion.
11 a.m. Dedication of Tablet to the Hon. Thomas Stewart and Frances Stewart.
7 p.m., Ezekiel's Message."
Frederick G. Mann, Organist and choir-master.

ST. LUKE'S CHURCH.
Corner Rogers and Robinson streets.
Rev. Geo. J. Bousfield, B. A. Rector.
Services at 8 a.m., 11 a.m., and 7
Sunday School, 10 a.m.
Holy Baptism by appointment.

ALL SAINTS'.
Sherbrooke and Rubidge Streets.
Rector, Rev. J. D. Paterson.
Sunday, July 10, 1927.
8.30 a.m., Holy Communion.
11 a.m. Morning Prayer and Sunday school.
7 p.m., Evening Prayer.
Rev. W. J. Minto-Swan of St. James' Cathedral, will preach.

THE SALVATION ARMY TEMPLE Simcoe and Aylmer Sts.

SERVICES AT 11 A.M. AND 7 P.M.
YOUNG PEOPLE'S COMPANY MEETING, 10.15 A.M.

Benny Wilson

Who is visiting the City, will Speak at the Morning and Evening Services.
Adjutant Frank Ham, Commanding Officer.

THE UNITED CHURCH OF CANADA

MARK. ST. UNITED CHURCH — Minister, REV. D. E. THORNLEY; Organist, V. H. L. Boorman

Morning Subject: "WHAT GOD WOULD HAVE US DO."
Evening Subject - - "BURDENED DAILY."

Trinity and St. Andrew's

—VACATION SERVICES—
Minister for the Month of July:
REV. DAVID WREN, M.A., B.D.
10 a.m.—SUNDAY SCHOOL in Both Churches.
11 a.m.—TRINITY CHURCH—
Sermon Subject: "Serving the Lord With a Handicap."
7 p.m.—ST. ANDREW'S CHURCH—
Sermon Subject: "The Elasticity of Truth."
Soloist: Mrs. H. F. Doig — Mr. John Crane, Organist

ST. JAMES | KNOX

11 A.M. ST. JAMES — 7 A.M. KNOX

REV. J. D. RICHARDSON, M.A., in St. James, at 11 A.M.
REV. WM. McDONALD, in Knox, at 7 P.M.
St. James' Choir and Organist at Both Services

George St. United - Murray St. Baptist

—UNION SERVICES—
11.00 a.m.—PUBLIC WORSHIP — MURRAY STREET
Subject: "SYMPATHY."
7.00 p.m.—The Orange Lodge of West Peterborough and Visiting Brethren will attend Service in a body.
Subject: "SOME IMMEASURABLE THINGS."
REV. J. E. TODD will Preach.
Choirmaster, Dr. Graham : : Organist, Mr. Collison

PARK ST. BAPTIST CHURCH

REV. J. L. HARTON, B.Th., Pastor - 227 Westcott Street

11 a.m.: MORNING WORSHIP AND SUNDAY SCHOOL
7 p.m.: EVENING WORSHIP.
The Pastor will Preach at Both Services.
—SUNDAY SCHOOL PICNIC—
FRIDAY, JULY 15TH, to GORE'S LANDING AND WALLACE'S POINT : : ADULTS 60c, CHILDREN (Under 12) 35c

George Street — REV. R. KEITH MILLS, Pastor

Bethany Tabernacle

Speaker.

Rev. J. F. Turnbull

MISSIONARY—PALESTINE-ARABIA.
SERVICES at 11 a.m. and 7 p.m.
Don't Miss This!

GOSPEL HALL

EVANGELIST COLVILLE
Will be the Special Speaker for Sunday—also in
Confederation Park
At Eight o'clock.
Service in the Hall at - - 10, 11, and 7 o'clock

Gospel Hall and Auburn Sunday Schools

Will hold a UNION EXCURSION AND PICNIC on TUESDAY, JULY 12—Steamer STONEY LAKE—Gore's Landing for Dinner, Sail round the Lake, back to Wallace's Point for Fun and Supper.
Bring All Your Friends - ONLY 30c AND 60c

ST. GEORGE'S CHURCH.
Braidwood Avenue — South Peterborough.
Rev. J. L. Hughes, Rector.
Fourth Sunday after Trinity.
11 a.m., Matins and Sermon. Mr. J. J. Turner, of Peterborough, will be in charge of the service.
There will be no Sunday school and no evening service.

Other Denominations.

ROMAN CATHOLIC.
ST. PETER'S CATHEDRAL
Masses at 7.30, 9 and 10.30 a.m.
Vespers, 7.00 p.m.

ASSEMBLY HALL.
Christians gathered in the name of the Lord Jesus Christ, will (D. V.) hold meetings as follows:
Sunday:—
Breaking of bread, 11 a.m.
Sunday school, 3 p.m.
Gospel meeting, 7 p.m.
Wednesday, Prayer meeting at 8 p.m.

FREE METHODIST CHURCH.
296 Aylmer Street.
(Rev. F. Lott, Pastor.)
Morning service, 11 a.m.
Evening service, 7 p.m.
Sunday school at 9.45 a.m.
Everybody welcome. Come thou with us and we will do thee good, at these spiritual meetings.

The Examiner

PHONES—Editorial 1601, Business Office, 1600. Private Branch Exchange to all Departments.

The Examiner is a member of the Audit Bureau of Circulation.

The Daily Examiner, published every lawful evening, by The Peterborough Examiner, Limited. Office, 419 George street. $6.00 per year, delivered in city; out-of-town subscribers, by mail, $4.00 a year.

The Weekly Examiner published every Thursday Subscription price $1.50 a year.

U. S. REPRESENTATIVES

Special U. S. Representatives—W. H. Stockwell, 629 People's Gas Building, Chicago, Ill.

New York—Chas. F. Miller, 225 Fifth Avenue.

Advertising Rates on application.

R. M. GLOVER, Managing Director.

SATURDAY, JULY 9, 1927.

TOO MANY TEACHERS?

Are we turning out too large a crop of school teachers in Ontario?

The fact that an advertisement for a kindergarten teacher in the Campbellford school was answered by no fewer than thirty-five applicants would seem to justify a positive answer to this question.

If there are thirty-five kindergarten teachers ready to accept employment, it is safe to conclude that the number of other teachers without positions for next year must be fairly large, and each year sees the competition become keener as the Normal Schools of the Province turn out fresh quotas ready to accept positions.

The change in the system by which a two-year course at the Normal School is to become necessary may help to save the situation, which must be giving some worry to those who have been inclined to adopt the profession of teaching.

PETTING AND SAFE DRIVING.

A Toronto youth was fined twenty dollars yesterday for driving in heavy traffic with his arm round the waist of a girl companion.

It may be said that the sense of romance is dead in the heart of any magistrate who would inflict a fine for such an offence, but there is a time and a place for everything, and impulsive youths who select a busy street and the front seat of a motor car as the most suitable place for showing their affection for their girl friends need to be reminded that petting and safe driving do not go together.

Drivers of this temperament will have to be confined to the old back porch or the hammock where their encircling movements will not constitute a menace to the general public.

Cautious driving is called for at all times under modern traffic conditions, and there is no place in the scheme of things for the over-affectionate youth who tries to divide his attention equally between the lady of his choice and the task of handling the wheel safely.

There are a few Peterborough motorists of this type who ought to read of the Toronto fine with a good deal of interest.

TOYS FOR THE CAMP.

The appeal made in connection with the Peterborough Health Association's summer camp at Jackson Park for toys to entertain the small children who are daily visitors at the camp should be speedily answered.

In many Peterborough homes there must be toys of which the children have grown tired, but which would be of great service in amusing the little folks at the health camp.

Citizens who would like to help meet this demand should send their gifts to the camp or inform members of the Health Association.

The good work being carried on by the association has impressed itself so thoroughly upon the people of Peterborough generally that The Examiner is satisfied that it is only necessary to point out the need of toys for the children at the camp to a speedy offering of a bountiful supply.

If the donors feel that any reward is necessary they will be able to find ample recompense by visiting Jackson Park and seeing the enjoyment their gifts will give the many children there.

ACTION IS NEEDED.

The decision of the ratepayers of the township of North Monaghan and Otonabee to have their Municipal Councils and Boards of Health seek an injunction against the city of Peterborough in regard to the sewage disposal plant will bring that question to a head.

The residents of the two townships cannot be blamed for their action.

They have been patient over this matter for a long period.

A good many Councils throughout a good many years played football with the sewage disposal question, and the people of the townships, having at last succeeded in prodding the city fathers in action, can be pardoned now for showing indignation over the manner in which the system has worked out.

The plant as at present constituted has failed to function; not only has it been necessary to resort to the river as the ultimate disposal agency, but the plant has been responsible for a smell that is penetrating, long-travelling and obnoxious.

Citizens who sat in the Exhibition grandstand on the evening of Dominion Day found that an odour resembling not in the least that of geraniums was being distributed generously through the night air.

Residents of the townships, as well as of the southern portions of the city and the campers along the banks of the Otonabee, have a right to protest against this condition.

The plant is not right.

Placing the blame for that state of affairs is not so important as finding the remedy and applying it quickly.

SCIENTIFIC RESEARCH IN CANADA.

The Federal Government's decision to expand the activities of the Honorary Advisory Council for Scientific and Industrial Research is of national importance. That body has more than justified its creation, but it is unable for financial reasons to take full advantage of its opportunities. The aim will be to place intensive research work in Canada on a level with its industrial possibilities, and with the efforts of other progressive countries. A first step will be the establishment at Ottawa of national research laboratories directly under the control of the National Research Council. The laboratories will carry on standardization work similar to that performed by the Bureau of Standards at Washington or the National Physical Laboratories in Great Britain, and will be open to private firms desirous of conducting investigations into any problems affecting their own business. Many manufacturers cannot afford the cost of laboratories but can bear the expense of individual and supervised research.

Last year the United States spent $50,000,000 and Great Britain £5,000,000 on research, but without laboratories Canada can do little by comparison. The National Research Council, thus handicapped, has done much that is valuable, however, and has co-operated in some sixty researches with Government departments, with various industries, and with universities where laboratories exist. An official statement issued at Ottawa says:

"While it is realized that pure science must be pretty well left to the universities, it is the aim of the Government to co-ordinate all the forces now engaged in industrial and scientific research under one common aim, with a system of laboratories as the national brain for the direction of the entire activity. It is the desire to concentrate present earnest, but more or less haphazard endeavor under one head, to bring about uniform activity and effort, and to eliminate so far as possible wasteful duplication. The men and the brains are available. The Research Council has effected an aggressive co-operative system. It is now proposed that there shall be established a national institution, thoroughly equipped and efficiently manned, whereby all effort shall be focused on one aim."

A study of the British methods of research is one of the objects of the present visit of Hon. James Malcolm, Minister of Trade and Commerce, to England. Upon his return plans will be formulated so that they may be laid before the next session of Parliament and receive adequate discussion.—London Advertiser.

THE LIEUTENANT-GOVERNORS.

The decision of the Dominion Government to confer the title of "Honorable" upon all persons serving as Lieutenant-Governor and all persons still alive who have served in that capacity, is one befitting the positions which these gentlemen occupy as Provincial representatives of the Sovereign and a recognition which they richly earn by their services in that connection. Many people unfamiliar with the table of titles used in Canada have already accorded Lieutenant-Governors the rank of "Honorable" and have continued to accord it to them after their retirement from office. This has been a distinct abuse, since a Lieutenant-Governor has hitherto been but "His Honor" while in office and mere "Mister" after having left it, unless he happens to be entitled to the title of "Honorable" by reason of other services rendered.

The granting of the title of "Honorable" for life to Lieutenant-Governors is a Diamond Jubilee gesture which will undoubtedly lead to greater dignity being attached to the office. Those who occupy the Government Houses of the Provinces are now placed upon an equality with members of the Privy Council so far as title is concerned. They have an advantage over members of the Senate, in that the latter abandon the title once they resign office as, infrequently happens, and they also have an advantage over judges of the Supreme and Exchequer Courts of the Dominion, judges of the Provincial Supreme Courts and members of Provincial Executive Councils, all of whom hold the title only during office. The Lieutenant-Governors are to be "Honorable" not only during office, but after it and as long as they live. And the decision is retroactive to include men now living who have served in that capacity. It is, therefore, quite proper now to refer to Harry Cockshutt as "The Honorable Mr. Cockshutt," to C. H. Mackintosh as "The Honorable Mr. Mackintosh," and so on.

It was about time that somebody came to the relief of the Lieutenant-Governor. Great things are expected of him. To be popular, he must entertain lavishly and he must give leadership in many other directions, all of them involving a severe drain upon his purse. In addition, he is bound to occupy a Government House which in several cases requires a small fortune to maintain. Although the Lieutenant-Governor receives a salary which is handsome enough (in seven of the nine Provinces it amounts to $9,000, and in Ontario and Quebec to $10,000), that salary is rarely equal to the demands made upon its recipient. In consequence of this, it is quite impossible for any person of only average means to think of accepting the office and, in the principal Provinces, at least, it has become the practice to appoint to it only persons of wealth who are able to meet the demands for entertainments and display without being obliged to travel the road to the poorhouse. There are many men of eminence in their respective Provinces who have richly earned elevation to Government House through the services which they have performed, but who are debarred from accepting it because they feel that their finances are unable to support the expense involved.

Something more than merely granting Lieutenant-Governors the right to wear the title of "Honorable" for life should be done in order that gubernatorial office may lie within the grasp of men who have rendered public services worthy of reward. Either the salaries should be increased so that the Lieutenant-Governor may be in a position to do what is expected of him without having to raid his own bank account, or expensive Government Houses should be abandoned for converted and less lavish entertainment demanded by the public. But great would be the hue and cry which would arise if a Lieutenant-Governor was courageous enough to resist that demand. —Brockville Recorder and Times.

EDITORIAL NOTES AND COMMENT.

These are the days when the air is full not only of flyers but of flies.

Residents of North Monaghan and Otonabee are ready to testify that Peterborough needs nothing but the sewage disposal plant to identify the city when airmen pass.

The tourist invasion reveals the fact that ladies still prefer trousers.

The Stewart re-union is proof that there is at least one clan that reveres its ancestors.

It is to be hoped that the backs of drivers' licenses will not be as quickly filled up with records of convictions as liquor permits are being covered with the story of purchases.

He—Lend me a dollar, will you? She—What, would you strike a woman?—Hamilton Royal Gaboon.

Marry a man who has lived in a boarding house. He will appreciate any kind of home cooking.—Chicago News.

Most of us would like to get out of debt, but we really need a new car and the radio is a bit squawky.—Brandon Sun.

Nothing is perfect, my dear. If you get a man so well-off you need never worry again, you'll get fat.—Detroit Free Press.

The final hard test of gentility is to keep your temper while dealing with somebody you can lick.—San Francisco Chronicle.

CATTLE, GRAIN AND PRODUCE

Peterboro—Toronto—Montreal

RETAIL

Fruits

Bananas, 25-40c doz.; red bananas, 4 for 25c; oranges, 20-80c doz.; grapefruit, 3 to 5 for 25c; lemons, 15-30c doz.; layer figs, 30c lb.; cooking figs, 9-13c lb.; dates, 8-15c lb.; eating apples, 40-50c doz.; green apples, 30c measure; cocoanuts, 5-10c each; pineapples, 20-35c each; strawberries, 10-20c box; canteloupes, 20-30c each; water melons, $1.50-$2 each; cherries, 40c lb.; apricots, 30c doz.; plums, 25-30c doz.; peaches, 5c each.

Vegetables.

Potatoes, old, 60c peck; new, small and large, 65-80c peck; new carrots, 2 bunches 25c; Egyptian onions, 3 lbs. 25c; Bermuda onions, 10c lb.; cooking onions, 5c lb.; green onions, 6 bunches 25c; new cabbage, 15-20c each; head lettuce, 15-35c each; leaf lettuce, 6 bunches 25c; paraley, 5c bunch; cauliflowers, 20-30c each; watercress, 5c bunch; radishes, 6 bunches 25c; beets, 15c bunch; celery, 25-40c bunch; green and red peppers, 3 for 25c; rhubarb, 6 bunches 25c; tomatoes, 30-40c lb.; hothouse, 40c lb.; cucumbers, 5-25c each; asparagus, 2 bunches 25c; wax beans, 30c lb.

Nuts.

Mixed nuts, 25c lb.; peanuts in shell, 30c lb.; shelled walnuts, 60c lb.; budded walnuts, 50c lb.; broken walnuts, 40-60c lb.; whole halves, 60c lb.; almonds, 60c lb.; pecans, 80c lb.

Dairy Produce.

Butter, creamery, 35-39c lb.; dairy, 33c lb.; lard 17-22c lb.; shortening 16-18c lb.; eggs, 32-36c lb.; cheese, 26-40c lb.; new mild, 19c lb.; Roquefort, 49-60c lb.; honey, clever, 5-lb. pail, 65-73c; amber, 49-55c; sections, 20-25c each.

Fish.

Sea salmon, 25 cents lb.; salmon trout, 25-30c; fillet haddie, 25c; halibut, 35c; fresh fillets, 25c; whitefish, 25c.

Flour.

Half bbl. $4.75-$5; 24 lb. bag bread flour, $1.25; 24-lb. bag pastry flour, $1.00-$1.10.

Meats.

Beef, 10-35c lb.; lamb, 20-45c; veal, 15-30c; pork, 28-35c; bacon, 29-50c; sausage, 20-35c; sausagettes, 23c lb.; chicken, 25-90c lb.

WHOLESALE.

Grain.

Fall wheat, $1.25 bushel; spring wheat, $1.20; barley, 65c; rye, 85-90c; oats, 50-55c; peas, $1.50; buckwheat, 60-65c bushel.

Hay, Bran, Etc.

Hay, baled, $16; loose, $12-$13; straw, baled, $8-$10; bran, $34; shorts, $36 ton.

Hides and Wool.

Cow hides, 7-9c lb.; horse hides, $3-$3.50 each; calfskins, 12c lb.; lambskins, 30-40c each; wool, 17-19c lb.

Hogs.

Live hogs, thick smooth, $8.75 cwt.; select graded, $9.25 cwt.; dressed hogs, head on, $14.50; head off, $15.50.

TORONTO LIVE STOCK.

TORONTO, Ont., July 9. — With the market overloaded this week with unfinished and a common quality lot of grass cattle, there has been a readjusting of values with a tendency downward along the line.

A small proportion of choice quality, well finished butchers cattle, held about steady, with a keener demand for this class as the supply became smaller toward the end of the week.

For the bulk of the total week's offering, there was an average decline of about 25 cents. A heavy carry-over from the first of the week proved a steady drag all through, and at the close there were still a couple of hundred or so of stale cattle still in the market and unsold.

The obvious inference is that for unfinished cattle the demand next week will be very light, and stock of this class would be better left on pasture for the next few weeks. For well cattle the demand is likely to be steady and at good prices right on till the fall. In that case it will pay better to keep the cattle on grass for a while, than to rush them into a poor market during the hot weather season.

There was a steady demand for calves, prices firming up a little towards the close.

There was an over-supply of sheep and lambs, and prices were lowered a dollar in the closing market.

Scarcely any demand for springers and milkers.

Stockers and feeders, mostly western and of poor quality, but held at too high prices to be attractive to the stock feeder.

Hogs held steady all week, with a firmer feeling at the close.

Choice grass butcher steers and a few very choice dry fed steers sold steady from $8.75 to $9.00. General run of good to choice butcher, grassers, $8.25 to $8.75. Plain common, $6.50 to $6.75. Good stocker type, $6.50 to $7.00.

Choice fat cows, steady, $6.25 to $6.50.

Calves steady from $10.50 to $12.00.

Lambs lower at $13.50 tops.

Hogs steady at $9.75 off car, selects. Hog market looks firmer.

Receipts.

Union Stock Yards — Total receipts, 5,061 cattle, 1,521 calves, 2,534 hogs, 2,240 sheep and lambs.

Export steers, choice	$ 8.50 to	$ 9.00
Butchers, choice	8.75	9.00
do. common to medium	6.50	8.75
do. heifers	8.50	8.75
Baby beeves	8.00	11.00
Cows, fat, choice	6.25	6.75
do. medium	4.50	5.00
do. canners, cutters	2.00	2.50
Bulls, butcher, choice	5.25	5.75
do. medium	4.00	4.50
Bolognas	4.00	4.25
Feeders and shortkeep	7.50	7.75
Stockers, good	6.50	7.00
Calves, choice	10.50	11.00
Springers, choice	90.00	115.00
Milkers, choice	70.00	85.00
Choice lambs	12.00	13.00
Buck lambs	8.00	10.00
Yearlings	8.00	12.00
Spring lambs	14.00	16.50
Buck sheep	2.00	4.00
Hogs, f.o.b. thick smooth	9.25	.....
Hogs, off cars, selects	9.75	.....
Hogs, selects, f.o.b.	9.25	.....

MONTREAL GRAIN AND PRODUCE

MONTREAL, July 9 (Canadian Press). — The demand from foreign buyers for Canadian grain continued of an indifferent character on the Montreal market yesterday.

There was some demand from local buyers for Canadian Western No. 1 feed oats, and sales were made at one cent per bushel over the Winnipeg July option, c.i.f. Montreal.

In sympathy with the further strength in the Winnipeg market for oats, spot prices at the close of the day were marked up one cent per bushel. No. 2 C.W. closed at 75 cents and No. 3 C.W. at 71½c per bushel.

The movement of spring and winter wheat grades of flour continued limited, but the undertone was firm.

A moderate amount of business was done in most lines of millfeed, and values were unchanged. Business in standard grades of rolled oats was quiet, but the feeling was firm.

The egg market was moderately active and firm. The receipts were 2,648 cases.

The demand for new crop American potatoes was fair and prices were unchanged. Car lots of No. 1 grade were quoted at $6.00 to $6.25 per barrel, and No. 2 grade at $3.75 to $4.00 per barrel, ex-track. The trade in old crop Canadian potatoes was slow with car lots of Quebec white B grade offering at $1.50 to $1.80 per bag, and reds at $1.30 to $1.40 per bag of ninety pounds in bulk, ex-track.

A fair trade was done in butter, and prices were steady. Eastern townships No. 1 pasteurized was quoted at 34¼c to 34½c per pound. The receipts were 4,293 packages.

A feature of the cheese trade was the improved demand from English importers, and a little business was done in this respect. The local demand was quiet. The receipts were 7,042 boxes.

Grain Quotations

Oats, Canadian Western, No. 2, 75c.
Oats, Canadian Western, No. 3, 71½c.
Oats, extra No. 1 feed, 70½c.
Flour, Man. Spring wheat patents, firsts $9.00.
Flour, Man. Spring wheat patents, seconds, $8.50.
Flour, Man. Spring wheat patents, strong bakers, $8.30.
Flour, winter patents, choice, $6.60 to $6.70.
Rolled oats, bag 90 lbs., $4 to $4.10.
Bran $32.25.
Shorts $34.25.
Middlings $41.25.
Hay, No. 2, per ton, car lots, $14.00.
Cheese, finest Westerns, 17¾ to 17½c.
Cheese, finest Easterns, 17¾ to 17¾c.
Butter, No. 1, pasteurized, 34¼ to 34½c.
Butter, No. 1, creamery, 33½c.
Butter, seconds, 32½c.
Eggs, fresh extras, 38 to 40c.
Eggs, fresh firsts, 35c.
Potatoes, per bag, car lots, $1.30 to $1.50.

CHICAGO CATTLE.

CHICAGO, July 9, (Canadian Press). — Cattle, 3,000; choice vealers, $14.50; top heavy steers, $14.30; best mixed yearlings, $12.50; heavy fed cows, $9.50; light heifers up to $11.75; heavy weight medium bulls, $9.00; all cutters, $4.50 to $5.30.

Hogs, 27,000; finished corn-fed hogs top, $10.00; bulk 160 to 200 pounds, $9.65 to $9.90; 220 to 250 pounds, $9.05 to $9.65; 260 to 300 pounds, $8.70 to $9.10; few big weight butchers downward to $8.60 and below, most packing sows, $7.40 to $7.90.

Sheep, 10,000; bulk choice range lambs, $15.15 to $15.25; few seconds, $13.50 to $14.00; bulk natives, $14.00 to $14.25; top, $14.50; culls, $10.00 to $10.50; few fat ewes, $5.00 to $6.50; good Oregon feeders, $11.50; top feeding lambs, $13.65.

CHICAGO GRAIN.

CHICAGO, July 9 (Canadian Press). — Disconcerting black rust news from both north and south of the Canadian boundary did much to lift the wheat market yesterday after early declines. Closing quotations on wheat were unsettled, ⅝c to 1½c net higher, with corn ¼c to 1⅝c up, oats at 1c to 1½c advance, and provisions 2c to 5c to 17c gain.

In addition to unfavourable developments concerning the spring wheat crop north-west, threshing returns from many sections of the winter wheat belt were more and more disappointing. Canadian reports of black rust were confined to wheat in Manitoba, but advices at hand said the crop there is still 10 to 14 days later than last year, that hot, moist weather in Manitoba has been adapted to bring out rust, and that well developed spores have been discovered. Meanwhile, late advices yesterday said experts were finding black rust fairly well scattered over the Dakotas and Minnesota, and that apprehension of damage exists notwithstanding that domestic weather conditions have so far been against any immediate hazard.

Corn rose with wheat, and as a result of expected falling-off in receipts next week. Oats displayed independent strength. Provisions went upward.

STERLING EXCHANGE

MONTREAL, July 9 (Canadian Press).—Sterling exchange rates were quoted here yesterday as follows:
Demand—$4.85⅞.
Cables—$4.86 5-16.

Chime whistles are being used by some railroads to eliminate the harsh effect of locomotive whistles.

VOICE OF PEOPLE

Letters to be printed in the Voice of the People column must be received at The Examiner office on the day before it is desired to have them published.

ST. JOHN'S CENTENARY.

Editor of The Examiner,

Sir,—You have been kind enough to give extended notices in regard to the Centenary of St. John's Church and the celebrations that have been held in connection therewith. You would confer an added obligation if you would give publicity to two corrections of mistakes that unfortunately crept in in the Centenary history of the church. The first of these is in reference to the Langton family. I am informed by Mr. W. A. Langton, of Toronto, that the Miss Langton who is mentioned in one of two places in the booklet was not his sister, as stated therein, but his aunt.

The second error, which may be more correctly termed an omission, is that the name of Mr. D. Hughes-Charles, who was for many years a resident of Peterborough, was left out of the list of churchwardens. As Mr. Hughes-Charles was a strenuous worker in the church, it is only fitting that his name should be recorded among those who helped to guide its destiny. Mr. Hughes-Charles was churchwarden in the year 1906-1907.

Since the booklet was printed additional information has come to light with regard to the origin of the picture of Government House, which appeared in the booklet. The illustration from which the picture was taken was copied from a painting in the possession of Mr. James F. Smith, of Toronto. It was painted by his mother, whose maiden name, Mary E. Sanford, appears in the margin of the illustration. The drawing was given by Mr. Smith to His Honour Judge Huycke, and Judge Huycke generously presented a copy of the drawing to the rector of St. John's Church and a second copy to the Public Library.

These facts are given in order that all those who have purchased a copy of the booklet may insert them in its pages.

Yours, etc.,

F. M. DELAFOSSE.

SANTAL MIDY

CATARRH of BLADDER

Pain Easily Relieved by Santal Midy

Refuse any Imitation Look for the word "MIDY" Sold by All Druggists

WOMEN ATTACKED BY FAKE INSPECTOR

Man Gaining Admittance to Houses, Assaults Toronto Women.

TORONTO, Ont., July 8.—Within the past two days three women have been assaulted in their homes on Givens and Shaw Streets and Strachan Avenue by a man posing as a Consumers' Gas Company inspector. In two cases the victims were struck on the head with a hammer by the fellow, and otherwise maltreated. That they were not more seriously hurt is due to their screams and the fear of their attacker that their cries would be bring about his capture.

All the cases seem to centre about the same man. He is described as about forty years of age, five feet nine inches tall, with hair turning grey, and attired in a blue suit and grey felt hat. He is clean-shaven and slight of build.

The modus operandi of the man is to gain admittance to the house by representing himself as a gas company employee come to examine the meter. Generally the housewife shows him the way to the meter in the cellar. There, generally, is where the attack takes place. The Strachan Avenue resident was victimized in this way, when she gained the cellar being set upon by the man and struck on the head. Though dazed by the blow, she pluckily fought her assailant, at the same time crying for help. One girl, living on Shaw Street, was attacked in the kitchen of her home by the desperado, and rendered unconscious.

For some weeks past the police have been hunting for a man disguised as a woman, who was posing as a telephone inspector, and by this means gaining access to various houses.

The Consumers' Gas Company stated yesterday that their inspector had called at two of the houses the day previous to the attack to make the regular inspection. The company warns all householders not to allow any man representing himself as a gas company inspector to enter unless he can show his credentials.

A Thought For To-day

It is better to go to the house of mourning than to the house of feasting.—Ecclesiastes vii:2.

They truly mourn who mourn without a witness.—Baron.

Slaves once were hired out to the railroads by their masters for $20 to $25 monthly, records of old railroads in the south reveal.

CHRYSLER *Scores Again*

$1505 to $1835 F.O.B. WINDSOR

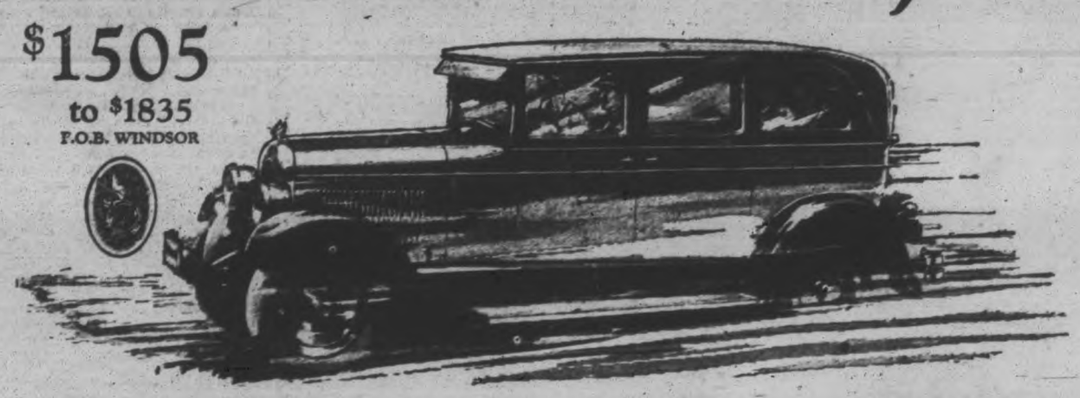

GREAT NEW "62"

WALTER P. CHRYSLER and his engineers present today a new car—the great six-cylinder "62"—which carries the name Chrysler still more emphatically to the head and front of the procession of engineering and manufacturing progress, and gives the buyer higher quality and greater value than was ever before possible in its class.

The great new Chrysler "62" surpasses even its predecessor the "60", hailed heretofore as the finest piece of six-cylinder engineering and mechanism ever produced in its field.

It was conceived and executed in obedience to the Chrysler conviction that the pioneer of new motoring principles and greater values *must keep on pioneering* to deserve and hold the leadership the public confers on him.

The great new Chrysler "62" is deliberately designed to give so much more for the money invested than any other six in its price-class, that the shrewd buying sense of Canadian buyers will bring realization that they simply cannot approach "62" value in any other cars.

No one can see, or drive, or even read the general specifications of the great new "62" without marveling at the value which Chrysler Standardized Quality has packed into its appearance, its manufacture and its unapproached performance.

New Chrysler "Red-Head" Engine

The Chrysler "Red-Head" is the first engine scientifically designed to anticipate—with its rigid 7-bearing, counterbalanced crankshaft construction—the wide-spread utility of high-compression fuels. It offers in standard production, the fullest advantages of extra speed, acceleration and hill-climbing ability inherent in modern high-compression gas.

Drive the great new "62" today. Any Chrysler dealer will gladly give you complete proof of its supreme value.

Touring Car, $1545; Roadster (with rumble seat), $1620; 2-Door Sedan, $1685; Coupe (with rumble seat), $1820; 4-Door Sedan, $1820; Landau Sedan, $1880; f.o.b. Windsor, Ont. Prices for delivery in Peterborough, including equipment, freight, and all taxes.

(Delivered)

Sensational Features of Quality and Value

62 and more miles per hour
5 to 25 miles in 7⅝ seconds
26 miles to the gallon
Seven-bearing crankshaft
Ventilated crankcase
Invar-strut pistons
Thermostatic heat control
Oil filter. Air cleaner
New cellular type radiator
Four-wheel hydraulic brakes
Lower, more sweeping stream lines
Saddle-spring seat cushions for comfort
Road Levelizers—front and rear
Steering wheel pitch easily adjustable to any driver
Convenient ignition lock
Handsome, indirectly-lighted instrument board
18-inch-base wheels, giving low center of gravity

GILLESPIE GARAGE

'PHONE 950. 378 AYLMER ST., PETERBORO

DEALERS— W. S. Wiggins, Campbellford. Nelson Wellman, Norwood.

THE CANADIAN-BUILT CHRYSLER FOR CANADIANS

WOMEN'S PAGE

SOCIETY

The summer colony at Chemong Park is rapidly filling up. The uncertain weather of the past few weeks prevented many from occupying their summer homes, and also sent early arrivals back to the city in many instances. However, many of the cottages are now occupied, although several "To Let" signs are noticeable in the different sections. Among those who are at the Park who have not already been noted in this column, who are occupying their cottages are Mr. and Mrs. Hughes-Charles of Toronto; Mr. and Mrs. J. P. Pulkinghorn, Mr. and Mrs. J. Fligg, Mr. and Mrs. Arthur Robinson, Mrs. Reid of Toronto, Mrs. J. D. Tully, Mr. and Mrs Harry Boyle, Mr. Harry Long, Dr. and Mrs. McPherson, Mr and Mrs. T. C. Ephgrave, Mr. and Mrs. V. Eastwood, Senior, Mr. and Mrs. G. H Hutchison, Dr. and Mrs. J. A. Morgan, and Mr. and Mrs W J. Thompson

• • •

Messrs. Holt, Senior and Junior, of Canton, Ohio, are in Mr. D. Jordon's cottage at Chemong Park.

• • •

Miss Killoran of Toronto has taken Mrs. Alex. Elliott's cottage at the Park.

• • •

Mr. F. Hungerford has added a large new boathouse to his property at Chemong.

• • •

Mrs. George H. Winch of Laredo, Texas, is renewing old acquaintances in the city for the summer, and is the guest of Mr. and Mrs. E. Humpage and Mr. Penn Alexander, at 318 Boswell Avenue.

• • •

Mr. and Mrs. J. E. Sullivan, Gilmour Street, have taken Mr. Archer's cottage at Chemong Park.

Mrs. T. Walker was in Oshawa yesterday, attending the wedding of her son, Fred, and Miss Alma Cox.

Elwood Girven left today for Detroit, Michigan, en route to Schenectady, N.Y.

Mrs. W. R. Patch and Master Carleton are visiting friends and relatives in Montreal, Sherbrooke and Quebec.

Mr. Ralph L. Darrison of Lockport, N.Y., the American visitor to the city who had his foot badly crushed in an accident last Monday morning, when an automobile struck him while he was standing on the sidewalk, talking to a friend, is still in Nicholls Hospital, where he is doing as well as can be expected. It was not found necessary to amputate the foot, as was feared at first.

Mrs. Harry Luffman and son Scott of Toronto arrived at Chemong Park on Monday, to spend the summer. At present, they are staying at Mrs. Pope's house, and will spend a month later in Mrs. Redmond's cottage.

Gerald, Jack and Elspeth McElhiney of Toronto are in their cottage at Chemong Park. Commandant and Mrs. McElhiney are expected tomorrow.

Adjutant Wallace Buntin and family will not be at Chemong this year. The Adjutant has been placed in charge of the Salvation Army summer camp at Jackson Point.

Mrs. Eastwood and daughter Betty, of Toronto, are occupying Mr. S. Pearson's cottage at Chemong.

Mrs. T. B. Jones of Emil Township attended the wedding in Oshawa yesterday of Miss Alma Cox and Mr. Fred Walker of this city.

Shannon MacPherson left today for Detroit, Michigan.

The Misses Marion Tyrrell, Clare McCaffrey, Irene, Bertille and Anna Hayes of Toronto, are spending the summer at Mrs. Truscott's cottage at Chemong Park.

The many little friends of Noreen McDonough, daughter of Mr. and Mrs. John McDonough, will be pleased to hear that she passed her junior matriculation from St. Peter's School at the age of twelve years.

Mr. and Mrs. H. Fry, Mrs. E. J. Wagar and the Misses Marion and Constance Wagar, left by motor today for their cottage at Cedar Crest Camp, near Kingston. They will be joined by the Misses Audrey Milburn and Helen Staples of Peterborough and the Misses Muriel and Helen Oke of Port Hope.

Mrs. Dorothy Allan Park has been engaged by Eaton Memorial Church, Toronto, as soprano soloist for July and August. This is the fourth summer engagement Mrs. Park has fulfilled for this church.

Mrs. Joseph Welsh and Miss Susie Welsh, Simcoe Street, left for Hamilton today to visit friends.

Mrs. J. W. LeBarr and Miss Greta LeBarr are leaving next week to spend some time at Orchard Beach, Lake Simcoe.

Mrs. R. D. Woods of Toronto is the guest of her parents, Mr. and Mrs. John Rae, Elias Avenue.

Miss Mary Underhaye of London, Ontario, formerly of Peterborough, is visiting Mr. and Mrs. W. T. Seaman, Charlottte Street.

Miss Evelyn Scott was successful in passing with honors the recent examinations in Senior Form Theory conducted by the Toronto Conservatory of Music.

Miss Luella Jobbitt has gone to Kingston, where she has accepted a position.

Mr. A. Kimmel is managing the Long Beach Pavilion at Lindsay.

Mrs. Greenwood and Miss Charlotte Greenwood of Toronto have been guests of Mrs. Hugh Carmichael at Chemong Park.

Mrs. W. J. Hopwood entertained at tea this week at her home on the Island, Chemong Park. Mr. and Mrs. Hopwood have rented their cottage during July and August to Messrs. Kerr and Broadhurst of Toronto.

Mr. Ross Thompson is spending the summer at Kapuskasing with the Morrow Construction Company.

Mr. Leo Picard of Flint, Michigan, is visiting relatives in the city.

Mr. M. H. Park is taking a summer course at the University of Toronto.

Mr. Howard Nist and family, of Canton, Ohio, are occupying Mrs. Myles Henry's Cottage at Chemong Park. Mr. Nist was successful in landing a large bass yesterday.

A pleasant family reunion took place at Chemong Park yesterday, when members of the Finnie and Harrison families o fthe city and district united in a picnic in honor of Rev. and Mrs. Bruce Harrison of Lakefield. Rev. Mr. Harrison, who was ordained to the ministry about a month ago, and married two weeks ago, sails next week with his bride (formerly Miss Minnie Parks of Hay Bay) for the missionary field in South Africa.

Miss Eva Letellier is home from Ottawa for the summer holidays.

Rev. M. W. Heslip and Mrs. Heslip of Penetanguishene spent Wednesday with Miss Elizabeth Heslip, en route to Montreal, to sail for the British Isles, where they will spend their vacation.

Mr. and Mrs. J. H. Savigny are guestsof Mr. Harry Long at Chemong Park.

Mrs. T. Glover, 610 Homewood Avenue, was hostess on Friday evening at a talent tea given by members of St. James' Cheerful Workers' Bible Class. The programme included a reading by Mrs. English and Mrs. Rows. Dainty refreshments were served later, and a tree contest took place.

Mr. and Mrs. A. J. Warne are at Chemong Park in Dr. Yelland's cottage, which they have purchased.

Miss Greta LeBarr left for Toronto today to supply as soprano soloist tomorrow at St. James' Square United Church.

Mrs. T. W. Stevenson and children of New York City are spending a month with Mrs. A. W. Jones, 632 Aylmer Street.

Mrs. A. Kimmel is visiting relatives and friends in Kitchener.

Evening Examiner Fashion

An Attractive Costume Slip

The woman or girl who enjoys making her own under-garments will find this slip quite simple to fashion. There is an inverted plait at each side seam to provide for the necessary fulness, and the top may be shaped as in View A, or straight with shoulder straps like View B. NO. 1582 is in sizes 36, 40 and 44 inches bust. Size 36 is suitable for 34 or 36, and requires 2¼ yards 36 or 39-inch material for View A, or 2¼ yards for View B. Price 20 cents the pattern.

Transfer Design NO. 1040 effectively trims both views and is in Blue or Yellow. Price 25 cents the pattern.

Many styles of smart apparel may be found in our Fashion Book. Our designers originate their patterns in the heart of the style centers, and their creations are those of tested popularity, brought within the means of the average woman. Price of the book 10 cents the copy.

Pattern Purchase Coupon

Address Fashion Department, Evening Examiner

No. .....Street .....

Name .....

Pattern Number .... Size ....

Town .....

Province .....

Amount Enclosed .....

Price 20 cents each—coin preferred

SAINT and SINNER

By ANNE AUSTIN

(Continued from yesterday.)

The long, terrible hours when they thought Cherry would die in giving birth to her baby were the blackest that Faith had ever lived through. Not even those days when she had sat in the courtroom beside the Cherry whom the state was prosecuting as a murderess had been so packed with horror as were the hours during which she sat in the reception room of the hospital, waiting for the word that would tell her whether her adored sister was to live or die. Bob waited with her for long stretches, then charged, hatless and wild-eyed and haggard-faced, out into the street, to hide his terror from his wife. She had never felt so helpless in her life. There was absolutely nothing she could do, but incoherently.

At eight o'clock Bob forced Faith to go to dinner with him, but she ate almost nothing but strong, black coffee. They had little to say to each other. To Faith, the man sitting opposite her, smoking furiously, his blue eyes narrowed upon the cigaret he held between trembling fingers, seemed a stranger. It was inconceivable that this was her husband. Her husband! The very word sounded strange and alien. Through the agony of her anxiety over Cherry pushed darting tongues of doubt and suspicion. Of course he was worried about Cherry too. Of course! But if had been Cherry's husband he could not have looked more stricken.

Never since she had known Bob, except for those three blissful days immediately following their marriage, had she been able to forget that Bob first loved Cherry, had even been engaged to her for a brief time. Now she felt that she had stolen Bob from her sister, that he, and not the reprobate, Chris Wiley, should have fathered the child that was even now struggling to be born.

"Shall we go?" he asked at last harshly, abruptly, and she followed him out of the restaurant and back into the hospital where the interminable wait for news went on and on.

Jim Lane and Junior and Fay joined them at nine o'clock. Cherry's father sat, a huddled heap of misery, in an incongruously gay chair, tears slipping slowly and regularly down his pallid, sagging cheeks that needed a shave. Fay cried a little, too, sheltered in Junior's arms, but Faith could not weep, and Bob sat at a distance from her, his face turned sharply away, as if he wanted to spare her the sight of his agony.

It was five minutes past one that night when a young interne came hurrying into the reception room, a broad smile on his pink-cheeked face. He paused before Faith, as if he recognized that hers was the greatest anxiety.

"Your sister is the mother of a little daughter, Mrs. Hathaway."

Faith rose and swayed dizzily before Bob could spring forward to support her. "How is—Cherry?" she gasped, her voice sounding small and far away

"We hope the worst is over," the interne assured her. "But—in cases like this—"

"You don't think she'll get well?" Faith wailed, on a long-drawn note of fear and horror.

"Of course we hope she will, but she will require the most careful nursing and perfect quiet. She has been in great danger to-night and I don't want to mislead you—"

Bob clasped his wife's sagging body tightly in his arms. His voice rang out loudly, almost roughly: "Don't faint, Faith! Of course she'll get well. Don't you know that nothing can break Cherry?"

(To be continued.)

(Copyright, 1927, NEA Service, Inc.)

GIRLS IN BUSINESS

A Series of Five Messages

By CYNTHIA GREY

NO. 1—BACKGROUND MORE IMPORTANT THAN TYPING.

Not long ago a girl whom I know startled me by telling me that she had obtained a position with the firm of Blank & Blank, decorators. Blank & Blank are the Mecca for every girl with business aspirations in our town. There is something about this marble and circassian walnut establishment with its tapestried walls and galleries full of jade and copper and brass that spells elegance to the girl just out of business school.

But Marjorie, who announced her job to me, had never been to business school. She had graduated from High School a year or so ago, and had stayed home, reading and studying music and writing poetry in odd moments.

Marjorie laughed as she told me how she got her job. Her eye had caught a unique ad in the "Female Help Wanted" column. The ad read: "Do you like Tschaikovsky, and have you read 'Constant Nymph'? We have a job for you."

Many Applied.

Marjorie applied. She found a waiting throng of girls. Most of them didn't know whether Tschaikovsky was a sea food or a new dance step, but the ad had appealed.

The employer corralled them in an office and gave them blanks to fill out with "my favourite author, my favourite composer, my favourite book, etc."

It seems that Marjorie's artistic bent pleased the High Mogul most and she was hired for the position of private secretary.

"He told me," said Marjorie, "that any girl with $46.00 for tuition could take dictation and use a typewriter, but that he could never quote even whom he was sure had real taste and a reading background which would make him feel perfectly free in having her meet anyone in his absence and wouldn't cramp his style when he dictated letters.

"He said that his last secretary could spell 'received' with the 'e' first, but that he could never quote even the most commonplace quotation without being forced to stop to remind her that quotation marks should be used.

"He lets me take dictation in longhand now and gives me an hour if I need it to pick it out on the machine."

I find Marjorie tale significant of what is being demanded of the office girl to-day.

Not every employer, of course, can afford, as can Mr. Blank, a secretary who knows how to spell "Ming dynasty" but who may take an nour for a letter.

But the fact remains that practically all employers hail with open arms a girl with a rich background of reading and observation, whereas there are hundreds of thousands of plain business school graduates who can type accurately and take dictation rapidly who are not in such demand.

I think one of the big jobs of the modern office girl is to realize that a business position to-day can use everything that she can bring to it.

Don't Be Mere Typist.

Don't be only a typist. Be an individual wide-awake to the many interests of life. Stake your claims over the entire world of music, art, books, science, philosophy.

Even knowledge of recipes does not come amiss. I once knew a girl who got a raise because she was able to furnish the boss' wife with a popover recipe!

Rio de Janeiro has a flourishing business girls' club, one of the few organizations of its kind in South America.

HOROSCOPE

The Stars Incline, but do not Compel.

Sunday, July 10, 1927.

(Copyright, McClure Newspaper Syndicate.)

This is read as rather an uneventful day by astrologers who find that benefic aspects dominate.

Again there is to be an interest in spiritual matters, it is foretold, for the world will meet many distresses.

War will loom on the horizon of the Pacific, the seers prophesy, and there will be much excitement in the United States.

The churches are to undertake great tasks and to assume big responsibilities it is foretold.

This should be a day encouraging to preachers for the stars incline the human mind toward receptiveness and thoughtfulness.

There is a sign of promise for writers, who will benefit from world events.

Newspapers and magazines are to profit because readers will increase in numbers.

For many months the seers have counseled thrift and they emphasize the need of wise administration of domestic finances.

The cost of living is to advance and there may be many unexpected demands on the family purse with reduced numbers of workers.

It is prognosticated that an extra session of Congress will be advocated, owing to supposed need of legislation on national needs of an unusual nature.

Increase of commerce is prophesied for Pacific ports and much activity for which the federal government is responsible is indicated by the stars.

The rising generation is to prove its advance over those that have preceded it by brilliant world service, astrologers prognosticate.

Persons whose birthdate it is have the forecast of a year of many new experiences.

Children born on this day may be adventurous and successful in whatever they undertake.

Monday, July 11, 1927.

According to astrology the early worker may not be at all lucky to-day. Sinister aspects, which later give way to benefic rule are foretold.

Women may be unfortunate under this sway which makes for many disappointments and inclines toward reactionary policies.

Men may incline greatly to lovemaking, while this planetary government prevails, but while romance will give them joy it may be most unfortunate for those whom they woo.

Farmers continue under a direction of the stars conducive to discontent, but they have the promise of change.

Power in politics is indicated for agriculturists who will profit greatly rom new developments in world conditions.

There is a sign of great promise for merchants and manufacturers. Trade and commerce are to expand enormously in the United States.

This is an extraordinarily favorable rule for aviators and aviation. Commercial uses for aerial navigation will develop speedily.

Interest in health and the value of human life will be keen at this time when there will be much world upheaval.

Under this planetary government there should be progress along many lines of invention.

Motors and fuel for them will engage attention that will be profitable, if the seers are to be believed.

Hotel proprietors everywhere in the country should enjoy great prosperity all through the summer in which people will crave change and recreation.

Fires in hospitals and other public buildings appear to be presaged by the stars. Explosions on battleships also are indicated.

Persons whose birthdate it is have the augury of change that may prove advantageous.

Children born on this day probably will be self-reliant and positive in character. They succeed best in independent ventures.

Women of Japan are making an active campaign for prohibition.

DRESS

By MARY MARSHALL

Green kid slippers and ribbon bow of matching green were chosen to complete the color scheme of this summer evening frock of beige chiffon and lace.

The wide black ribbon bow with long ends worn at the back of the black spring coat was one of the fads that was almost too apparent a month or so ago. That with the black heels on beige stockings was the thing that the small-town girl saw when she visited her friends in the city, and the bow and the black heels were the two city fashions that she was most eager to launch in her own community. But neither the black heels nor the shoulder ribbon bows seem to have been injured by their intense popularity. The spring coat has been laid aside, but the shoulder bow in one form or another still flourishes.

The simple little evening frock of flowered georgette or chiffon takes on new distinction if there floats from the back of one shoulder a bow with long ends of wide ribbon to match the rose or green or blue that predominates in the print. Afternoon frocks of figured organdie of the garden-party sort are also embellished by this characteristic adornment of ribbon.

We usually take it for granted that the glittering pin that adorns a woman's hat is composed of rhinestones or paste brilliants, and women who would not think of wearing these "imitation diamonds" as brooches or bar pins on their frocks and who would recoil from the idea of rhinestone bracelets and necklaces are nothing loathe to wear them on their hats.

But don't imagine that all that glitters on women's hats is of the cheaper sort, for many smart women are following the fashion of wearing their diamond brooches and pins on their hats, and a close scrutiny of these adornments usually reveals their precious nature. Simple little hats of felt or pliant straw braid are sometimes ornamented by a brooch that is worth infinitely more than the hat.

(Copyright, McClure Newspaper Syndicate.)

HINTS ON ETIQUETTE.

1.—Is it permissible for a guest to suggest what route her host takes on an automobile ride.

2.—How can one repay the courtesy of several pleasant automobile rides?

3.—Should a hostess take her children when she invites a couple of friends riding?

The Answers.

1.—Ask first if he is going any special place. If not, offer suggestions tactfully.

2.—Invite the party to stop for tea or supper at an inn.

3.—Not unless she has taught them how to behave in a car.

WHO WROTE THIS ?

(Copyright, 1927, by The McClure Syndicate, Inc.)

1. "Oh! she will sing the savageness out of a bear."
2. "All zeal for a reform, that gives offence
   To peace and charity, is mere pretence."
3. "What shall I say to you? What can I say
   Better than silence is?"
4. "So many laws argues so many sins."
5. "By uniting we stand, by dividing we fall."
6. "My favored temple is an humble heart."
7. "Shakespeare is not our poet, but the world's,
   Therefore on him no speech!"
8. "He spake, and into every heart his words
   Carried new strength and courage."

Answers to Yesterday's Questions:

1, Shakespeare; 2, John Gay; 3, Eugene Sue; 4, Ralph Waldo Emerson; 5, P. J. Bailey; 6, Omar Khayyam; 7, Pericles; 8, Alexander Pope.

CROUTONS FOR SOUP.

To prepare croutons that are so delicious with soup, cut buttered slices of bread into squares half an inch thick. Heat in the oven in a pan, stirring occasionally until they are crisp and golden brown.

Cigarette smoking is said to be on the decline among Russian women, who were the first in Europe to contract the habit.

PEOPLE DEMAND SECOND INQUEST

Petition From Residents of Espinola Results in Re-opening Case.

SAULT STE. MARIE, Ont., July 9.—Petitions signed by Espanola citizens, asking for a re-opening of the inquest into the death of Mrs. Peter Therrien, which occurred under mysterious circumstances about May 12, have had the result of bringing Crown Attorney McKessock of Sudbury to investigate.

Mr. McKessock stated that he did not know what action would follow. A report, he said, of his inquiry into the petitions would be made to the Attorney-General's Department.

Two petitions were signed and forwarded to the Attorney-General's Department, it is learned. They requested that a new inquest be conducted into the death of Mrs. Therrien, maintaining that witnesses whose evidence might have proved valuable in the solution of the crime had not been produced at the investigation on Friday, June 17. It is stated that about 400 names were affixed to the petitions.

Omer Dube, for seven years a boarder at the Therrien home, vanished after the woman disappeared. Subsequently he was arrested at Dalton and brought to Espanola for the inquest. The man denied any knowledge of the crime and was allowed to go.

The Woman's American Baptist Home Mission Society is preparing for a national celebration of its golden jubilee in Chicago next month.

Kill That Constipation!

"I suffered terribly from constipation. After taking 'Fruit-a-tives' all my trouble was gone. Now I am enjoying splendid health".

John D. Boston, Malpeque Mines, N.S.

"Fruit-a-tives", made from intensified fresh fruit juices combined with tonics, is a natural remedy for constipation. Enjoy life. Try "Fruit-a-tives". 25c and 50c a box.

Fruit-a-tives

Lysol As Gargle; Mistake Is Fatal

GALT, July 9.—A few hours after he had used lysol as a gargle by mistake, some of which, it is believed, he swallowed, Edward Gillespie, aged 42, died in the hospital.

He was found by his wife in a state of collapse, and medical aid summoned. He had made up a gargle himself, which he had used for some time, and is believed to have taken the wrong bottle. There will be no inquest.

THE WHY OF IT

If a cake is coarse grained, this is usually the result of too little beating or too slow an oven.

SPONGE CAKE

Never grease the pan in which you are going to bake a sponge cake. Instead, line the pan with ungreased paper.

Mrs. G. Cloke, a Peterborough Housewife, says:

"I have been using Rinso since it came on the market. It does wonders for me—makes my work lighter and shorter — gives a nice white washing. I used to rub all my clothes on the washboard. But not now—Rinso soaks out the dirt and leaves me ever so little rubbing—and the clothes last longer for not being rubbed so hard. I recommend Rinso highly to friends and neighbours. There is nothing like it."

MRS. G. CLOKE,
565 Elm Street,
Peterborough, Ont.

Each Week -a snow-white wash without boiling, rubbing or scrubbing

Rinso — the granulated soap — has changed washday. Made it quicker—simpler—easier. Taken all the hard work out of it. Brought new glorious results.

Just by soaking a few hours in Rinso — overnight if you wish — your clothes come cleaner and whiter than you could ever get them by boiling, rubbing and scrubbing in the old-fashioned way.

Rinso gently loosens dirt so that it floats off in the rinse. Only very soiled parts need a tiny rub.

No aftermath of red, swollen hands with Rinso, either . . . . it contains no acids or chemicals— nothing to hurt hands or clothes.

If you have a washer, use Rinso for cleaner, whiter clothes. Eleven leading makers have thoroughly tested it and recommend it.

Save time—save work—save clothes—save yourself! Get Rinso today.

Rinso

soaks clothes whiter

—it's granulated

Made by the makers of LUX

2 sizes

most women use the big package.

LEVER BROTHERS LIMITED TORONTO

2790

Never Before

HAVE WE SEEN SUCH AMAZING RESULTS FROM AN ELECTRIC WASHER AND WRINGER

CANADA'S LARGEST MANUFACTURERS

ARE PRODUCING A CANADIAN PRODUCT

The Beatty Gyrator

In All Its Beauty—Compactness—Everything Enclosed Heavy Copper Tub

Washes 6 lbs. Dry Clothes in 6 Mins.

No Boiling—No Soaking—No Rubbing

FREE TRIAL—NO OBLIGATION

Low Price Terms If Desired—No Extra Charge During Demonstration Sale

The F.R.J. MacPherson Co., Ltd.

PHONE 368

A complete breakfast

Just HOVIS

buttered toast

A healthful start for any day! Appetizing slices of toasted HOVIS, generously buttered! Different and delicious in flavor .... easily digested .... and so nourishing!

No other bread can give you, slice for slice, the healthful nourishment that HOVIS does.

HOVIS Flour is a Product of Western Canada Flour Mills Co. Limited Toronto and Winnipeg. 728

ASK YOUR BAKER FOR HOVIS TO-DAY

CANADIAN NATIONAL
EXHIBITION
TORONTO
August 27 to September 10

CONFEDERATION YEAR

TWO joyous weeks at the world's largest annual exposition. A never-to-be-forgotten panorama of brilliance and splendor, portraying Canada's progress in art, agriculture, industry, music, science—and the world's premier two weeks' sports program featuring the second Wrigley Marathon—*the $50,000 world's championship long-distance swimming race off Exhibition shores on Wed. August 31st, 1927.*

Everyone should see the great Confederation Year program at the Canadian National Exhibition, from Sat. Aug. 27th, to Sat. Sept. 10th, 1927.

Send for interesting descriptive Confederation Year publications, etc.

49th Year of the C.N.E. — Celebrating Canada's 60th Birthday

JOHN J. DIXON, President — JOHN G. KENT, Managing Director

CANOEISTS SAVED AS BOAT GOES DOWN

Toronto Young People Rescued From Sinking Canoe By Party in Launch.

OSHAWA, July 9.—Taken from a canoe several hundred yards from shore just before it sank, Evelyn Thompson and Mark Fraser, a young couple attending the picnic of the Scarboro' United Church, held at Lakeview Park on Thursday, narrowly escaped a watery grave. The rescue was effected by William Cullings and a party who were out in a launch at the time.

High waves had been pouring into the canoe, and the couple were unable to make land in the face of an off-shore wind, which was blowing vigorously at the time.

The couple were out for some time, and all went well until they attempted to return. Fraser found it impossible to force the canoe toward the shore, and in his attempts the frail vessel shipped considerable water.

Their cries for assistance were in vain against the wind, and with the canoe continuing to ship water their condition became increasingly precarious as the minutes passed by. Just as they were taken out a particularly high wave filled the canoe which sank.

Pack Eggs in Parke's Glassine

for entire satisfaction. You will be delighted with the freshness and quality of your packed eggs when you use this scientific method of packing eggs.

15c, 25c, 50c

Bond's Drug Store
George and Hunter Streets.

Canadian Pacific
World's Greatest Travel System

SAILINGS

FROM MONTREAL
To Liverpool
July 9 Aug. 5 .....Minnedosa
July 14 Aug. 13 .....Montclare
July 22 Aug. 19 .....Montrose
July 29 Aug. 26 .....Montcalm
To Belfast-Glasgow
July 21 Aug. 14 .....Melita
Aug. 4 Sept. 1 .....Metagama
x Via Greenock.
FROM QUEBEC
To Cherbourg-Southampton-Antwerp
July 13 Aug. 10 .....Montnairn
July 26 Aug. 18 .....Montroyal
To Cherbourg-Southampton-Hamburg
July 26 Aug. 16x
Empress of Scotland
July x 27 Aug. 24
Empress of France
Aug. x 3 Aug. x 31
Empress of Australia
x To Cherbourg-Southampton only.

ASK ABOUT OUR TOURIST THIRD CABIN AND EUROPEAN TOURS.

Apply to Local Agent
J. E. PARKER
Can. Agent Ocean Traffic
C.P.R. Bldg., Toronto.
Adelaide 2355.

THIN, WATERY BLOOD ALWAYS DANGEROUS

If Not Corrected Serious Results Sure To Follow.

In no trouble is delay or neglect more dangerous than in anaemia—thin, watery blood. It is very common in young girls and in persons who are overworked or confined within doors. It makes its approach in so stealthy a manner that it is often well developed before the trouble is recognized.

But taken in time the tonic treatment through the use of Dr. Williams' Pink Pills, so enriches the blood that good health and strength is speedily regained. The correction of anaemic conditions by Dr. Williams' Pink Pills is as certain as anything can be. Miss Teresa Heafey, Dunraven, Que., is one of the many anaemic sufferers who has found new health through the use of this medicine. She says:—"I cannot express too warmly my thanks for what Dr. Williams' Pink Pills have done for me. I was suffering from a badly run-down condition. I was very nervous, had little desire for food, and would feel tired out at the least exertion. In this condition I began taking Dr. Williams' Pink Pills, and before using them very long found my health gradually improving, and under their continued use was completely restored. For this reason I earnestly advise all weak girls to take these pills, feeling sure that they will do for others what they did for me."

Send your name and address to The Dr. Williams' Medicine Co., Brockville, Ont., and they will mail you free a useful little book on "Building Up the Blood." The pills can be obtained through any druggist or by mail at 50 cents a box from The Dr. Williams' Medicine Co., Brockville, Ont.

OUR BOARDING HOUSE — By Ahern

Financial News and Views

Latest Comment on Grain and Industrial Markets. — Closing Quotations on the Principal Active Stocks.

Quotations Over Stobie, Forlong and Co. Wire.

NEW YORK STOCKS.

	High	Low	Close
Atchison Rly.	180⅜	180	180⅜
Amer. Can.	58¾	58	58½
Smelters.	153¾	153	153½
Baldwin.	238	236⅜	237
Balt. and Ohio	116	115½	116
Cast-Iron Pipe	234	233	234
Ches. and Ohio	177½	177¼	177¼
Chrysler	47¼	46¾	47
Dodge Bros. A.	18	..	..
Fleischmann	58½	57⅝	58
General Motors	200¾	199⅝	200½
Hudson Motors	82½	81⅝	82
Inter. Nickel	62	61½	61½
U. S. Ind. Alcohol.	79½	79	77¼
Coca-Cola	116	115½	115½
Mack Truck	98	96	96
Marland Oil	32½	..	..
U. S. Rubber	42¾	41⅞	42
Pan-Amer. B	54	53¼	53¼
U. S. Steel	121½	120¾	121
Yellow Cab.	30⅝	30	30
Philips Petrol.	39¼	39	39¼
Huston Oil.	174	168	170½
Nash Motors.	68¾	66⅜	68⅜
Manhattan Supply	93	89½	93
Common Solvents	372	362	372

MINING STOCKS.

Gold.

	Asked	Bid
Apex	2½	2
Argonaut Gold	28½	28
Atlas	4½	3½
Baldwin	2½	2
Barry Hollinger	28	27½
Bidgood	12	10
Con. West Dome	6¾	6½
Dome	755	750
Goldale	26	25½
Gold Hill	27	26½
Hollinger	1865	1850
Kirkland Hunt	11½	11
Kirkland Lake	141	140
Lake Shore	2000	1900
McIntyre	2630	2575
Moneta	11	10
Newray	33	31
Night Hawk	6½	6
Porc. Crown	5	4½
Premier	215	210
Preston	4	3¾
Teck Hughes	815	814
Tough Oakes B.	29½	29
Vipond Cons.	77	76
W. Hargraves	553	552

Silver.

Beaver	106	101
Capitol	18½	13
Castle	73½	..
Coniagas	390	375
Crown Reserve	11	10½
Everett	2¾	2
Keeley	103	102
McKinley-Dar.	15	14
Mining Corp.	325	315
Nipissing	595	585

Unlisted.

Amulet	245	240
Area	45½	45
Laval-Quebec	21	20½
Noranda	2350	2240

CHICAGO WHEAT.

	High	Low	Close
July	148	147	147½
Sept.	146⅝	145	145¾
Dec.	149⅝	147⅞	148⅝

CHICAGO CORN.

July	99¼	98¼	99
Sept.	106⅝	105¼	106⅛
Dec.	99¼	98¼	99

CHICAGO OATS.

July	46⅝	46⅛	46⅛
Sept.	48⅝	47⅜	48
Dec.	50⅞	50¼	50½

WINNIPEG WHEAT.

July	163½	162¼	163⅜
Oct.	149½	148⅝	149
Dec.	146⅝	145¼	146⅜

Trading Dull To-day On Toronto Exchange

TORONTO, July 99 Canadian Press — Trading was exceptionally dull and practically featureless during to-day's short session of the Toronto stock exchange. Price movements generally were confined to fractional declines, with Dominion common up ¼ to 171½; King Edward Hotel up 1¾ to 37, and B. A. Oil with a gain of 1¼ to 25 5-8, proving exceptions to the general trend. Massey Harris was the leader in activity of the listed issues and it declined 3-8 to 35¼; Nickel droed ¼ to 61½, and Industrial Alcohol to 31. Brazilian Traction sold down one point to 162, while Atlantic Sugar was off ½ to 24½. Northern Bakeries was active and strong in the unlisted section, gaining ¾ to 28.

Mine Market Strong; List To-day Is Broad

TORONTO, July 9. — (Canadian Press.)—Continued strength prevailed on the Standard Mining Exchange today in a brisk and broad market. Lake Shore was an outstanding feature of the session with an advance of 25 cents to 19.00 on a fiarly large turnover. Hollinger was another dividend paying gold stock to soar upwards, recording a gain of 20 cents to 18.50. Keeley advanced 3 cents to 105, Mining Corporation 5 to 315, Nipissing 5 to 595, and Wright Hargreaves two cents to 553. Amulet was the most active issue on the board, but liquidation caused this stock to sag 3 cents to 240. Towagamack was a weak feature at 375, a decline of 15 cents. Norand awas up 3 cents to 2243.

Merger Being Planned Of Lock Manufacturers

It is learned that negotiations are under way having for their object the merging of the interests of at least five of the six factories located in Canada and engaged in the manufacture of locks and similar builders' hardware. While negotiations are still in the early stages, Hardware and Metal states this week that three out of the five firms engaged in this line have declared themselves unofficially as beingn agreeable to a merger of interests and options have been given on at least two of the properties. It is understood that the sixth concern, being the Canadian branch of a large United States firm, is unlikely to consider the proposed amalgamation. It is felt by some of the lock companies that certain economies can be effected and other advantages accrue from the merging of their interests.

Stock Prices Higher On New York Market

NEW YORK, July 9. — (Canadian Press.)— Stock prices worked higher to-day under the impetus of pool operations in many specialties. The late rally was stimulated by the announcement that building and engineering contracts in June set a high record, with the prospects for the current month unusually favorable.

The unexpected declaration of an extra dividend on Nash Motors infused new life into several of the motor shares, although renewed heaviness cropped out in Mack Trucks, U. S. Steel common was sluggish, pending publication of the June unfilled tonnage statement at noon.

A sudden outburst of buying in Commercial Solvents 'B' and Mathieson Alkali sent both stocks up about 6 points. The last named touching a new peak price. Manhattan Supply also reaced new high ground, but Electric Refrigerator sank to a new low.

Nashville, Chattanooga and St. Louis, which recorded a sensational 20 point advance yesterday, moved up four more points to-day.

The closing was strong. Total sales approximated 700,000 shares.

Dominion and Provincial Government Bonds

Municipal Bonds

Public Utility and Industrial Financing

Foreign Issues Quoted

DOMINION SECURITIES CORPORATION LIMITED

MONTREAL OFFICE — Established 1901 — LONDON, ENG., OFFICE
189 St. James Street — E. R. WOOD, President — No. 4 Austin Friars
Head Office TORONTO 2, 26 King St. E.

P. H. BARTLETT, Representative, PETERBOROUGH

RECORDS THAT KEEP HUDSON-ESSEX CARS IN THE LIMELIGHT

Public Demand Greater Than the Supply—Orders Pouring In on the Makers at a Rate Twice That of Last Years.

Hudson-Essex closed on June 30 the biggest and most successful half year in its entire history, with between 165,000 and 170,000 six-cylinder cars built and shipped to all parts of the world.

Despite this extremely large six-cylinder volume, the company has been continuously behind the public demand for its cars, particularly the Essex, according to Hudson officials. The estimates are that the public would have bought 40,000 or 50,000 additional cars if they had been available.

It was in view of this demand for the cars that the Essex plant was re-arranged and enlarged. At the same time the Essex cars themselves were made more powerful and attractive, and a plan of manufacturing laid out which is designed to effect prompt delivery to all buyers. From all important centres of the Unitetd States, the orders are pouring in for these new Essex Super-Sixes at a rate approximately twice that of a year ago.

"The feature of the year," said Mr. Brewer, Hudson-Essex distributor, "is the great stride ahead made by Hudson-Essex. As soon as these cars were displayed at the New York Show last January, it was immediately apparent that a season of success was ahead. The Hudson-Essex show booth was the center of attraction. From the minute the show opened the public continuously demanded more Essex cars than Hudson could manufacture.

"With such success, nine out of ten business concerns would have been more than satisfied, but the Hudson organization went ahead with its program of consistent improvement. Now these new Essex Super-Sixes are here, and are being greeted with an enthusiasm exceeding anything we have previously known.

"Essex is not a small or light car; it is a sturdy, roomy, rugged automobile, with 2,400 pounds of weight; an abundance of horse-power; big strong axles, frames and other units. It is meant for hard, exacting service, and yet it has a velvety smoothness and driving ease that make it equally the car for the boulevard."

BREWER MOTOR SALES, 131 BROCK STREET, Peterboro Distributors.
1d, 8, 1931

DOURO GIRL WINS PRIZE FOR ESSAY

Miss Anna McMurray Among Winners in Province-Wide Contest.

The following are the results of the winners in connection with the essay contest on the British North American Act conducted by the Ontario Women's Liberal Association during the Diamond Jubilee period just closed:

Class A, Public and Separate Schools— First prize $10.00, Bruce Sharpe, Stinson school, Hamilton; 2nd prize $7.00, Miriam Morris, Alexander Separate school, Alexandria; 3rd prize $5.00, Margaret Dell, Isabella school, Fort William; 4th prize, $3.00, Anna B. McMurray, S. S. No. 5, Douro, Lakefield.

Honorable Mention—Grace Mason, [illegible] Avenue school, Toronto; Selma Harpell, Public school, Cataraqui; [illegible] Macdonald, Assumption St. school, Windsor; Mildred Broderick, Ryerson school, Hamilton; Marion McGrath, St. Annes' school, Walkerville; Grace Buyers, Bala avenue school, Mt. Dennis; Michael Miller, St. Ann's school, Toronto; Helen Precious, Beach Bungalow school, Hamilton Beach; Albina Johns, St. Stanislaus school, Fort William; Lila Hall, Sharon; Pauline Oakley, Holy Family school, Toronto; Florence White, Wyandotte school, Windsor.

Class B, Secondary Schools, Lower and Middle Schools—1st prize $15.00, David Campbell, St. Vincent's School of Commerce, Hamilton; 2nd prize, $10,00, Beth Robinson, Continuation school, Dryden, Ont.

Honorable Mention— Clare Cummins, High school, Waterdown; Margaret Thornton, Orillia; Helen Maloney, Cathedral High school, Hamilton; Beulah Sandys, Goderich; Rody MacDonald; Thorna Mounce, High school, Picton; Helen Niemi, High school, Sault Ste. Marie.

Class C, Secondary Schools, Upper School—1st prize, $15.00, Olive Allison, Smith's Falls Collegiate Institute; 2nd prize — Louise Spence, Waterdown High school.

Honorable Mention—Ella Salisbury, Mitchell High school; Edith Armstrong, Nepeau High school, Westboro; Frances Stewart, no address given.

Judges—George Wilkie, K.C., Professor F. H. Kirkpatrick, Ph.D., and Miss Grace Hunter, M.A.

Household Hints

Taking the stain off white stove enamel. Even the most careful housekeeper occasionally finds that the white enamel on her stove has been stained a light brown color.

This stain will come off at once if you dip a slightly damp cloth in SNAP and rub for a moment or two.

SNAP is the one household cleaner which leaves the skin smooth and soft after use. The presence of pure soothing glycerine in SNAP is the reason for that.

SNAP is sold by all grocers, druggists and hardware stores.

A FREE BOOKLET TELLING HOW SNAP HELPS IN HOUSEWORK WILL BE SENT YOU ON REQUEST

SNAP CO. LIMITED
91 Reading Street, Montreal 166

GOLF NEWS.

CHANGE IN DATE.

The Oshawa Golf Club on account of other engagements will play the Peterborough Club, on Thursday, July 14th instead of Wednesday next, July 13th, at Peterborough.

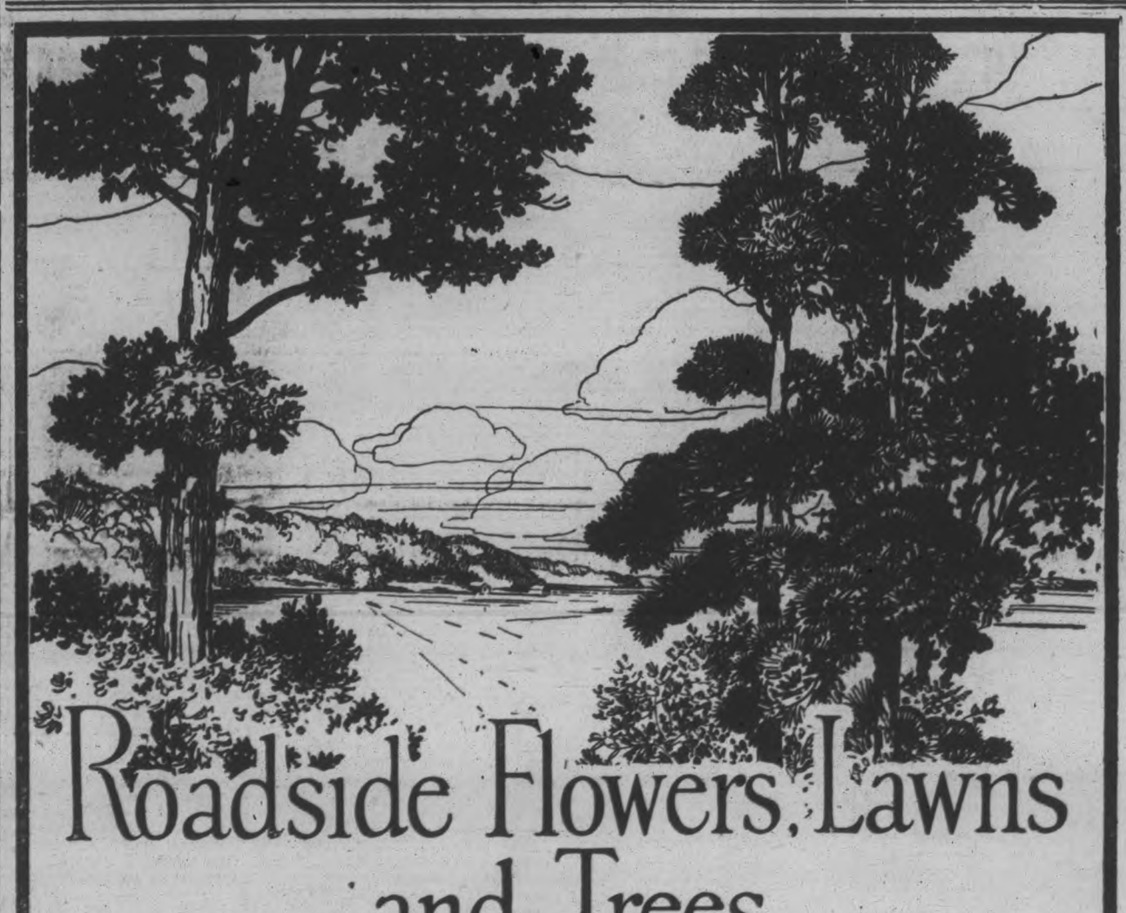

Roadside Flowers, Lawns and Trees

Improved Highways inspire the Improvement of Home and Farm

Good roads in Ontario are promoting the beauty of the Province. They have inspired owners of homes and farms to improve the appearance of their properties. New fences have been built, lawns have been made, trees and flowers planted, and homes and barns treated to paint.

The appearance of whole neighborhoods has been transformed by the creation of these roadside beauty spots. They make Ontario a nicer place to live; they advertise Ontario to every passer-by.

To those who have thus improved the property along the highways and given encouragement to others to do the same, the whole Province is indebted.

The Government is not unmindful of the public advantage of such improvements. It is ready to render substantial assistance to property owners in the planting and care of trees along the highways.

No Car should go on the Road unless it is in good Condition

It is unsafe to the occupants, and a menace to the public, to drive an automobile which is not in good condition.

Check your brakes and steering gear often and replace parts worn or broken. Don't take a chance. Your car may fail you at a critical time.

Keep your headlights adjusted. See that your lenses are according to law. The Motor Vehicles Branch of the Department will send you without charge a list of approved lenses and simple instructions for adjusting headlights. Your license number must be clean and so placed as to be easily read.

Neglect on any of these points makes an automobile unsafe and a dangerous character on the road. Penalties are provided by The Highways Traffic Act for this neglect and they are being enforced.

See Ontario from her Highways

Good roads will take you almost everywhere in old Ontario and far into the north country.

You will never see the Province fully till you travel it by automobile. Plan a vacation trip to parts you do not know. No Province or State has finer roads or better scenery.

And get to know the people in other parts of Ontario, too. It will widen your vision to know what they are thinking of and what their ambitions are.

Travel is a great educator. No other form of travel acquaints you so closely with the country through which you pass or the people who live there.

Ontario Department of Highways

The HON. GEO. S. HENRY, *Minister*

Canadian Department-Stores Limited

Hairdressing Parlors

Owing to the illness of Miss Murney of our Hairdressing Parlour, we beg to state that this department will be closed for a few days.

ANNOUNCEMENT WILL BE MADE OF RE-OPENING

Ladies' Art Silk Hose

50 dozen of Ladies' Art Silk Hose in a fine selection of good seasonable shades—champagne, peach, flesh, silver, nude and white. All sizes in each color.

MAIN FLOOR
TO-NIGHT, ALL DAY MONDAY

33c Pair

Hemstitched Linen Tablecloths

Strong, sturdy Scotch Linen Tablecloths, neatly hemstitched, in a good floral and conventional pattern. Size 65 x 65 inches.

LINEN DEPT.
TO-NIGHT, ALL DAY MONDAY

$3.79 Each

Vacation Books

Clearing a job line of Copyright Fiction. Splendid titles by well-known authors.

MAIN FLOOR ONLY—TONIGHT

49c Each

Electric Irons Special $1.98 Each

Another shipment of these splendid Irons, worth $3.50. A six-lb. size, with heavy sole plate and improved element. Guaranteed for one year. Complete with cord.

BARGAIN ANNEX
6.30 TO 9.30 ONLY

$1.98 Each

40-Inch Curtain Madras

Fine quality Curtain Madras in natural shade only, plain edge, made in Scotland, and suitable for any room in the house.

THIRD FLOOR
TO-NIGHT, ALL DAY MONDAY

33c Yard

MONDAY'S Spotlight Special STAMPED BEDSPREADS

76 x 90 INCHES

Special **$1.00** Each

Selling on Monday only 100 Full Double-Bed Size Bedspreads, made of extra good quality unbleached sheeting—a sheeting that usually sold at 65c a yard. Stamped in a pretty basket design, and also the "Crinoline Girl" pattern. Bedspread and Bolster, specially priced.

MONDAY ONLY

CANADIAN DEPARTMENT-STORES LIMITED

SUCCESSORS TO THE CRESSMAN CO., LTD.

Kitchen Chairs

Made of solid hardwood, golden oak finish, well made, standard size.

BARGAIN ANNEX ONLY—6.30 TO 9.30
SPECIAL

98c Each

Hemmed Sheets

Double-bed size White Hemmed Sheets, neatly hemmed ready for use, in size about 72 x 90 inches. Just a limited quantity for tonight.

MAIN FLOOR AND BARGAIN ANNEX

95c Each

White Bath Towels

Extra heavy and good serviceable size of 20 x 40 inches. Double loop, very absorbent, hemmed ready for use. Wonderful value.

TO-NIGHT AND MONDAY
MAIN FLOOR AND BARGAIN

39c Each

Wicker Chairs—Arm or Rocker

5 Only—Special $11.90

Well made with spring seats, large flat arms, upholstered with high-grade French tapestry, loose seats and padded backs.

THIRD FLOOR—TONIGHT

Fancy Novelty Voiles

Repeating again tonight for three hours this good quality Fancy Voile. A fine assortment of patterns new this season. Full 36 inches wide. About half-price.

MAIN FLOOR AND BARGAIN ANNEX
SPECIAL

19c Yard

Patent Play Sandals

For boys and girls there are none better for sturdy and comfortable wear.

SPECIAL AT
$1.50, $1.75 AND $1.95 PAIR

LADIES' SHOE DEPT.
SECOND FLOOR

SUNDAY SCHOOL LESSON

RIGHTEOUSNESS IN PUBLIC LIFE

The International Uniform Sunday School Lesson for July 10. Righteousness in Public Life. I Samuel 12:1-5, 19-25.

BY WM. E. GILROY, D.D.
Editor of The Congregationalist.

Text: I Samuel 12: 1-5, 19-25.

And Samuel said unto all Israel, Behold, I have hearkened unto your voice in all that ye said unto me, and have made a king over you.

And now, behold, the king walketh before you: and I am old and gray-headed; and, behold, my sons are with you; and I have walked before you from my childhood unto this day.

Behold, here I am: witness against me before the Lord, and before his anointed: whose ox have I taken? or whose ass have I taken? or whom have I defrauded? whom have I oppressed? or of whose hand have I received any bribe to blind mine eyes therewith? and I will restore it you.

And they said, Thou hast not defrauded us, nor oppressed us, neither hast thou taken ought of any man's hand.

And he said unto them, The Lord is witness against you, and his anointed is witness this day, that ye have not found ought in my hand. And they answered, He is witness.

And all the people said unto Samuel, Pray for thy servants unto the Lord thy God, that we die not: for we have added unto all our sins this evil, to ask us a king.

And Samuel said unto the people, Fear not: ye have done all this wickedness; yet turn not aside from following the Lord, but serve the Lord with all your heart;

And turn ye not aside: for then should ye go after vain things, which cannot profit nor deliver; for they are vain:

For the Lord will not forsake his people for his great name's sake: because it hath pleased the Lord to make you his people.

Moreover, as for me, God forbid that I should sin against the Lord in ceasing to pray for you: but I will teach you the good and the right way:

Only fear the Lord, and serve him in truth with all your heart: for consider how great things he hath done for you.

But if ye shall still do wickedly, ye shall be consumed, both ye and your king.

This lesson is the story of Samuel's farewell. It marks the life of a man whose service began in the quiet of early days in the service of the tabernacle and continued with great faithfulness and regard for righteousness and truth and with devotion to the people, only to find in his declining years that he had lost something of the fullness of his influence with them.

There is a somewhat tragic aspect to these last days of Samuel's life, though there is about it no such moral tragedy as ultimatly marked the career and the ending of Saul. Regardless of whether the people stood by him or not, Samuel pursued his course with great fidelity with regard only to the approval of God.

A Perfect Life.

It is a very beautiful life this life of Samuel, and like the life of Jesus of Nazareth, it comes near to every stage of the human way. As in the case of Jesus there is the story of a beautiful babyhood and childhood; a mother yearning for a son and loving her newborn babe with great sincerity and consecration to the service of the Lord; a childhood in which the heart was early accustomed to hear God's call and to respond even though the childish heart was too young to understand; a manhood with singleness of purpose in the yearning to serve the people and be a faithful priest of God; and an old age with a touch of outward disappointment but with a keen sense that though he was now old and gray, he had walked before the people and before the Lord with deep sincerity and with absolute honesty and unselfishness.

It is a great ideal of public righteousness that he reveals in his questions to the people. "Whose ox have I taken? or whose ass have I taken? or whom have I defrauded? whom have I oppressed? or of whose hand have I taken a ransom to blind mine eyes therewith?" And the response of the people shows that Samuel's questions were no mere rhetoric of a man whose life had belied his words, whose patriotism had been a thing of vain pretense and whose professed public service had been merely, as it so often is in modern times and has been in the past, a blind for safe ends.

"Thou hast not defrauded us, nor oppressed us, neither hast thou taken aught of any man's hand:" It is of a great thing when a leader of the people can thus stand approved in his own conscience and before God.

Service His Ideal.

Possibly Samuel was more a priest than a prophet, more a public official than a teacher, yet we find in him not simply an ideal for the religious life, but a fine and beautiful embodiment of the service of the state. He was an expression of what true religion is when it influences a man's relationship to his fellow men and his duty to society.

We may not all have the splendid heredity that was Samuel's. Much as men honor their mothers it is not given to all men to have such mothers as Samuel had. But Samuel made much of his own way by faithfulness to his mother's God on his own behalf. It was his own spirit to be right and to do right that made hus public life so beautiful and strong.

(Copyright, 1927, NEA Service, Inc.)

Nurse Tells How To Relieve Eczema

Lady had face disfigured with Eczema. Skin now clear.

Mrs. Wm. Campbell, a graduate nurse of Morden, Man., reports a very interesting experience she had recently with a distressing case of eczema. The patient was a lady who had suffered keenly both mentally and physically because of the way her face was disfigured and by the itching, burning sensations of the skin. She had become discouraged because doctors considered her case incurable.

Mrs. Campbell had known of similar cases and by patient persistent treatment was able to obtain complete relief and restore the natural beauty of the skin.

Mrs. Campbell writes:—"A patient under my care was so severely afflicted with eczema on her face that the doctors considered it incurable and could do nothing for it. I decided to try Dr. Chase's Ointment and never found anything like it for the first application stopped the itching. By continuing the use of the Ointment, the eczema was entirely removed and the complexion greatly improved. No one would ever know that my patient had previously been so disfigured by this annoying and torturing ailment."

Dr. Chase's Ointment is the recognized standard treatment for eczema. It should never be confused with ordinary salves for it is a medicinal ointment of proven merit and effectiveness. 60 cents a box, all dealers, or The Dr. A. W. Chase Medicine Co., Limited, Toronto.

The NEW FAST TRAIN
Confederation
TORONTO - VANCOUVER

Direct Through Service via Winnipeg, Brandon, Regina, Saskatoon and Edmonton.

Leave	TORONTO	9-00 P.M. E.T.	DAILY
Arrive	Winnipeg	8-45 A.M. C.T.	2nd Day
Leave	Winnipeg	9-15 A.M. C.T.	" "
Arrive	Brandon	1-00 P.M. C.T.	" "
Arrive	Regina	6-40 P.M. M.T.	" "
Arrive	Saskatoon	11-40 P.M. M.T.	" "
Arrive	Edmonton	10.00 A.M. M.T.	3rd Day
Arrive	Jasper	6-40 P.M. M.T.	" "
Leave	Jasper	6-00 P.M. P.T.	" "
Leave	Kamloops	4-40 A.M. P.T.	4th Day
Arrive	VANCOUVER	3-00 P.M. P.T.	" "

E.T.—Eastern Time C.T.—Central Time
M.T.—Mountain Time P.T.—Pacific Time

EQUIPMENT. Compartment - Observation - Library - Buffet Cars (radio) Standard Sleepers—Tourist Sleepers—Diner and Coaches.

See CANADA in Canada's Diamond Jubilee Year—1867 - 1927

J. B. Doran, Ticket Agent, 224 George Street - Phone 259

TRAVEL
CANADIAN NATIONAL

Use Canadian National Express for your next shipment and for Money Orders, Foreign Cheques, etc.

REPRESENTS CANADA

Surgeon-General J. T. Fotheringham, C.M.G., M.D., of Toronto, who with Rev. Dr. G. H. Donald, of Montreal, will represent the Presbyterian Church in Canada at the world conference on Faith and Order to be held at Lausanne, Switzerland, during July.

Tuesday, with Mr. and Mrs. S. L. Terrill. Mr. and Mrs. Wessels are motoring through to Montreal, where they will take up their new home.

Clinton Ellis and sister, Neta, teachers of Toronto, are home to spend the holidays with their parents, Mr. and Mrs. Frank Ellis.

Rev. H. B. Neal is a busy man, being the chairman of the East Northumberland Boys' Camp at Presqu'ile Point, July 7 to 14.

Mr. and Mrs. Esli Terrill are attending a re-union of the Terrills at a picnic at Lindsay. Every member of the Terrill family has been reached by invitation.

A live turtle, on whose shell was found carved the date 1815 was found recently in Connecticut.

Be a caddie!

CARRY your bags yourself —provided they are sacks of luscious Planters Peanuts. These bags of Planters get lighter as you go because, no matter how strong your will-power, you can't resist the deliciousness of these crisp, golden peanuts.

Planters SALTED PEANUTS
"THE NICKEL LUNCH"

WOOLER NEWS

WOOLER, July 9.—Mrs. Clara Terrill, who has been staying with her brother, Mr. and Mrs. Stephen Arthur, for ten weeks, owing to a broken arm, returned to her home on Monday quite fit to resume her household duties again.

Robert Wessels and bride (nee Blanche Burton) stopped overnight,

SCHOOL REPORT

S. S. NO. 12, SMITH.

The following is the result of the June examinations of S. S. No. 12, Smith. The names are in order of merit:

Jr. IV. to Sr. IV. — John Freeburn, Ellwood Bullock (on trial).

III. to Jr. IV. — Mary Lane (honours), Orville Millar.

Sr. II. to Jr. III. — Bob Freeburn (honours), Ormand Bullock (honours), Percy Mace, Velma Bullock (on trial).

Jr. II. to Sr. II. — Kathleen Lane (honours), Irene Northey, Dorcus Freeburn.

I. to Jr. II. — Isabel Freeburn (honours), Madeline Northey, Arnold Millar, Alice Crowe, Phyllis Bullock, Bobbie Mace (on trial).

Jr. Pr. to Sr. Pr.—Oliver Freeburn, Harold Mace.

Beginners—Wilfred Northey, Walter Northey, Wellie Bullock, Manson Davis.

MURIEL V. BOYCE, Teacher.

MILBURN SCHOOL, S. S. NO. 3, SMITH.

Results of recent examinations, the names in order of merit:

Jr. IV. to Sr. IV.—Kenneth Sanderson.

Sr. III. to Jr. IV.—Marian Turnbull, Wilhelmina Bulmer, Neal Mellen, Mansell Rose, Donald Telford (promoted).

Jr. III. to Sr. III.—Winnifred Tighe, Reta Darling, Frances Sanderson, Marguerite Darling.

Jr. II. to Jr. III.—Margaret Edmison, Gordon Stalker (Margaret Hetherington and Douglas Reid, absent).

I. to II. Class—Olive Turnbull (honours), Elmer Tighe, Stanley Darling.

Pr. to I.—Jean Hetherington (honours), Earl Hetherington (honours), Ida McGregor.

Intermediate Pr. to Sr. Pr.—Kenneth Turnbull, Vera McGregor.

Class A to Class B—Hazel Tighe (honours), Mary Stewart and Douglas Darling promoted.

CLARA B. DOBBIN, Teacher.

S.S. NO. 11 METHUEN

The following are the results of the mid-summer examination:

Sr. 3 to Jr. 4.—Honors, Evelyn Dulmage. Recommended, Arnold Whitney.

Jr. 3 to Sr. 3.—Pass, Evelyn Kelsh, Marguerite Wood.

Jr. 2 to Sr. 2.—Honors, Madg Huble, Iva Huble, Helen Wood.

Jr. Pr.—Elton Huble, Everet Salt-ern.

S. S No. 6 Smith.

(June promotion examinations, in order of merit.

Senior IV: Nyla Bogue, Clarence Coons Edna Higgins ,Sam Bickle, Lawrence Charletan.

Senior III: Alex Rosborough, Norman Coons, Everett Rosborough.

Sr. 1: Philip Falconer (honors.)

Junior III: Carmen Coons, Winifred Rosborough, Kenneth Beavis, Margaret Rosborough, Charlie Crowford, Thelma Edwards.

Sr. Pr.: Stanley Edwards, Eva Edwards.

Jr. Pr.: Kathlen Rosborough.

S. S. No. 1, Otonabee.

Entrance Class: Maynard Evans, 52 per cent; Max Pife, 77 per cent., Pearl Raymond 62 per cent.

To Senior IV: Ruth Evans 80; Marguerite Myers 70; Alfred Myers 67.

Recommended: Irene Pife, John Walsh.

To Junior IV: Muriel Pife, 77; Margaret Barry 74; Ruth Shearer 70.

To Senior III: Irene McAdams 72; Olive Shearer 64; Orvel Braden 62.

To To Junior III: erna Braden 72; Adelia Sargent 60; Winston Myers, Helen Pife.

Junior II: Effie Cameron 82; Julia Dewart 81; Marion Myers 78; Gavin Shearer 63; Earl Den 61; Annie Walsh 60.

1: Marion McAdams 85; Jerry Hayes 80; Margaret Jones 76; Noren Hayes 74; Leona Pife 61

PHYLLIS BORLAND, Teacher.

S. S. No. 6, DOURO.

LAKEFIELD, July 9.—The following is the report of S.S. No. 6, Douro:

Junior Fourth—Honors: Mureitta Jory, Irene Frankish. Pass: Wesley Dunford, Garbutt Jory.

Senior Third—Della Lloyd, Donald Lloyd.

Junior Third—Ralph Dunford.

Junior Second—Honors: Mildred Garbutt, Earl Lloyd, Willie Bushie.

Senior First—Honors: Mabel Dunford, Elwood Dunford.

IT PAYS TO ADVERTISE.

WARSAW NEWS

WARSAW, July 9.—Miss Elsie Cooper is visiting Mrs. Andrew Stewart in Norwood.

Miss Edith Tucker, R.N., New York, is home for her summer holiday.

Mr. William Aitken, Newark, N.J., visited his father, and other relatives and friends over the noliday.

Mrs. John Sargent is visiting her son and his wife in Lakefield for a few days.

Miss Helen Lloyd is visiting her aunt and uncle, Mr. and Mrs. David Miller.

Mesdames George Weller, Theodore Douglas, T. Cooper, D. Miller, W. Anderson, Charles Foster, J. O. Crowe and O. B. McIlvena visited the Lakefield Junior Institute and assisted in the reorganization of a branch Woman's Institute there on July 6.

TRENT RIVER NEWS.

TRENT RIVER, July 9.—Mrs. Duncan and three children, Toronto, have taken the Falkner cottage for the season.

Mr. and Mrs. Taylor, Toronto arrived this week at "Idlewood."

Mr. and Mrs. John Armstrong and the Misses Deborah and Madeline, of Havelock, are at "Lazy Lodge". Mrs. Rogers (sister of Mrs. Armstrong) and daughter, Betty, Toronto, accompanied them.

Mr. and Mrs. Dingle and family Toronto, are at Pleasant Hill for the season.

Mrs. Hallowell and daughter, Mrs. Dinenny, and daughter, of Toronto, are at the Hallowell cottage.

The largest cableship in the world, the Dominia, is laying the longest cable in the world, connecting Bamfield, British Columbia, with Fanning Island,3,600 miles away in the Pacific Ocean.

NASH

Leads the World in Motor Car Value

3 New Series
New
Lower Prices

the easiest riding cars you ever traveled in "

New Springs
of Secret Process Alloy Steel

Individually designed and tailored for each Nash car

Now Nash introduces the GREATEST improvement in riding smoothness developed in years.

All new Nash models are now cradled on new springs built of a secret new steel alloy.

This new material gives to Nash springs a smoothness and ease of action found in no other car, *regardless of price.*

These new Nash springs are individually designed and balanced scientifically to the weight and size of each Nash model—*actually 9 different rear spring types in all.*

Every new Nash model has these unique new springs, individually tailored—and then as a final contribution to your ease and comfort—shock absorbers on every new Nash model.

Even the new Nash Standard Six series, which sell at a 4-cylinder price, are so equipped.

In all, there are 21 new Nash models for you to view. Body designs and finishes are the smartest you have ever seen, and the color harmonies are of magnificent richness.

The bodies are extremely close to the road. The wheels are small. And there are a host of other great new features for you to see.

At the *NEW LOW* prices these new Nash models are the greatest values you have ever known.

Nash invites you to come in and see them and have a demonstration of their great speed and power-smoothness.

DAWSON & JOHNSTON

Phone 2123 - Corner George and McDonnel Sts.

Belmonts Win City Softball Championship

DEFEAT GENERAL ELECTRIC TEAM IN SECOND GAME FOR TAYLOR CUP

Teams Put Up Great Battle For the City Softball Championship.

SCORE SIX TO THREE.

Harrison Gets Two Home Runs in Four Times to Bat.

The Belmonts defeated the Canadian General Electric team last night in the second game of the finals and with it captured the Taylor Cup, the emblem of the City Softball Championship. Both teams were of championship calibre and the C.G.E., who won the cup last year put up a strenuous fight until the last man was out. The final score was six runs to three.

Harrison, who hurled for the Belmonts had the best of the argument throughout the game, as he walked three men and he kept the C.G.E.'s nine hits well scattered. Nichols, for the losers, was a little wild, especially at first, as he walked three men in the first innings, but after that he tightened down somewhat.

The C.G.E. failed to win the game on account of being unable to hit safe; they connected oftener than the Belmonts, but were not there in the pinches when they had runners on.

The outfield on both teams were called upon to handle very few flies and the infield gave goth pitchers the very best of support. Harrison was the hitting star of the game, getting two home runs and a walk in four times to bat. Batten sacrificed twice, which scored a run each time.

The Game

F. Jones, the first man up for the Electric boys, struck out; Maudsley singled to right; Wilson singled into left; Corbett lifted on to Delahaye. Heard singled, but Maudsley was caught advancing to third.

Green and Haskill for the Belmonts got passes on the first eight balls pitched, Frick popped ont to Nicholls; Harrison walked; Green was caught stealing, and Holyman went out on a foul fly.

In the second, Ross was given a pass, Grant singled Dyer; Dyer singled, but Ross was caught making third. Nichols went out on a foul fly; Jones walked; Maudsley made first when Batten dropped the ball, and Grant scored; Wilson lifted one to Delahaye.

TheBelmonts in the second got two hits and a pass for two runs with Fanning striking out, and Batten sacrificing.

Heard got the only hit in the third for the C.G.E., and Frick singled and Harrison got a homer, scoring Frick for the Belmonts. Neither teams scored in the fourth with Hall getting the only hit.

Wilson doubled in the fifth for the C.G.E. and Corbett sacrificed, but Heard lifted one to Batten for the third out. Harrison got his second home run in this innings, when he sent the ball over onto Murray Street. In the sixth, neither team got a hit or scored, but in the seventh the C.G.E. made a rally which endangered the crown of the Belmonts, but poor base running only gave them two runs when they got six men on

In the eighth the Belmonts scored their final tally and in the last two frames Maudsley was the only man for the losers who got a hit.

C.G.E.	AB	R	H	PO	A	E
F. Jones, mf	4	0	0	2	0	0
Maudsley, 1b	5	1	2	9	0	1
Wilson, 3b	5	1	3	1	2	0
Corbett, rf	4	0	1	0	0	0
Heard, ss	4	0	2	0	0	0
Ross, 2b	3	0	0	1	4	0
Grant, lf	4	1	1	1	0	0
Dyer, c	4	0	0	8	1	0
Nichols, p	3	0	0	2	3	0
	36	3	9	24	10	1
Belmonts:	**AB**	**R**	**H**	**PO**	**A**	**E**
Green, mf	3	0	1	1	0	0
Haskill, c	3	0	0	5	0	0
Frick, 1b	3	1	1	7	1	0
Harrison, p	3	2	2	1	2	0
Holyman, ss	4	0	0	1	3	1
Delahaye, lf	4	2	2	2	0	0
Batten, 2b	2	0	0	2	1	1
Hall, 3b	3	1	2	6	2	0
Panning, rf	4	0	0	1	0	0
	29	6	8*26	9	9	2

*Nicholls out in 8th by bunting foul on third strike.

Score by innings:

C.G.E. .....010000200— 3 9 1
Belmonts .....02201001x— 6 8 2

Summary

Two base hits: Wilson, Green. Home runs: Harrison, 2. First on balls: Nichols, 5; Harrison, 2. Struck out by Nicholls, 1, by Harrison, 2. Left on bases: C.G.E. 10; Belmonts, 5. Sacrifice hits: Corbett, Ross, Batten, 2.

Umpires: Kay and Johnston.

A NEW HIT— "SWIMMING SIMPLIFIED"

Learn to swim—learn to dive!

Everyone should know how to swim—either as a safeguard against drowning or as a means of providing good summer fun.

The Examiner will start a series on how to swim and dive prepared by the athletic director of one of the largest athletic clubs on the continent.

The series embraces the fundamental principles of swimming and diving. It is written simply and understandably. It covers breathing, stroking, kicking and diving and other hints for those who already can swim, as well as for those who cannot swim now.

James A. Lee, athletic director of the Cleveland (Ohio) Athletic Club, is the author. Lee teaches hundreds of beginners how to swim every year and aids hundreds of other swimmers in perfecting their strokes and dives. The club he is connected with has more than 2,400 members and is one of the best known clubs in the world.

The series is of twelve articles. Each is illustrated. It starts on Monday, in The Examiner. Be sure to follow it.

BAN JOHNSON QUITS POSITION

Contract Had Eight Years To Run at $40,000 Per Annum.

NEW YORK, July 9.— (Canadian Press.)—Under strong pressure exerted by a majority of the club owners and chiefly because of ill health, Ban Johnson yesterday resigned from the presidency of the American League. He will quit the office he has held since the founding of the circuit twenty-seven years ago not later than November 1 and probably much sooner.

Simultaneously with his abrupt resignation, which the club owners accepted "with regret," the 61 year old executive, in a characteristic gesture, refused a proposal that he become "president emeritus," and retire on full pay under a contract which still has eight years to run at annual figures of $40,000. In rejecting an arrangement which would have meant $320,000, for the life of the contract, the veteran stipulated in his 33 word statement of resignation that his compensation will "end upon my retirement."

Johnson is to decide when he will formally go out of office, if he decides to do so before November 1, but it is understood he will relinquish his job within a few weeks or as soon as the affairs are in shape to be turned over to a successor.

Who that successor will be the club owners did not decide yesterday at their suddenly called special meeting here. It was believed that magnates were prepared to name one of their own members, E. S. Barraro, president of the Cleveland Club, but decision of his choice, if it has been made, was withheld in view of the indefinite tenure of Johnson's reign.

Imports or rubber heels into Japan are doing away with wooden sandals.

Thomas Drake, an old sailor, is circumnavigating the globe in a small boat. He says "you get mighty close to something big when you are at sea, and it's night and there is nothing but black water and the stars."

MEN—of Good Judgment demand

OVIDO CONGRESS

The leading 10¢ Cigar

ALSO IN PACKS OF 5 and 10

DELORO LEADS QUINTE LEAGUE

Champs Have Won Four Out of the Five Games Played.

MARMORA, July 9.—Deloro's second defeat of Belleville on Wednesday gives them the leadership of the Bay of Quinte league. Out of five games played, the Champs have won four and lost one; Belleville C.N.R.'s have played four, winning two and losing two; Point Anne have won one out of the five games played by them, their win constituting Deloro's lone defeat.

	P	W	L	Runs F	Runs A
Deloro	5	4	1	37	21
Belleville	4	2	2	31	34
Point Anne	5	1	4	20	33

The brilliant playing of Don Carrick, of the Scarboro Golf Club of Toronto, the Canadian champion of 1925, featured the opening of the Canadian amateur golf championship at the Hamilton Golf and Country Club, Hamilton In the qualifying round Carrick showed the way to the field with 32-35-37-37 for a total of 141. The picture ABOVE shows from LEFT TO RIGHT: A. C. Ulmer of Jacksonville, Fla., the Florida State champion, who was second to Carrick; A. C. McWilliams of Calgary, the Alberta champion, who was eleventh; Carrick, the brilliant young leader, William Hodgson, of the Royal Montreal Golf Club, of Montreal, who tied for fourth, and F. G. Hoblitzel of the Lambton Golf Club of Toronto, who shot 148.

LEAFS WIN TWIN BILL

Toronto Slingers Return to Old Form—Eight Strike-outs.

EVEN UP SERIES.

MAPLE LEAF STADIUM, July 9.—Sorrell was in the box for the Leafs in the second game here yesterday which will be countered to seven innings. Styles was behind the bat for Toronto. Slappey, a southpaw, was on the slab for Reading, with Davis catching. The Leafs won the first in the 10th inning, 3 to 2.

Jersey City took a double-header at Syracuse yesterday, 5 to 3 and 7 to 4, the two games consuming almost five hours.

Rochester and Newark divided a double-header at Rochester. The Bears coming from behind to win the first game by a score of 9 to 6 and the Tribe winning the second in seven innings by 10 to 6. George Mogridge, new Rochester manager, obtained recently from the Boston Braves, made his first appearance.

The Bisons scored an extraordinary triumph over the Baltimore Orioles at Buffalo, using only three hits against nine for the invaders to win out 3 to 2. Bissonette hit for his seventeenth homer to take the lead over Porter for the four basers.

BASEBALL SCORES.

NATIONAL LEAGUE.

Brooklyn .....010000010—2 9 1
New York .....20040000x—6 12 2
Doak, Clark Ehrhardt and Hargreaves; Benton and Taylor

St. Louis .....000001100—2 10 0
Boston .....00002100x—3 10 2
Haines and O'Farrell; Greenfield and Gibson.

Chicago .....010000000—1 8 1
Pittsburgh .....000000000—0 1 1
Root and Hartnett; Meadows, Nehf and Gooch, Spencer.

Cincinnati .....30020000003—8 15 0
Philadelphia .....00200003000—5 13 3
Rixey and Hargrave; Kauffman, Willoughby, Scott and Jonnard.

INTERNATIONAL LEAGUE.

First game:
Newark .....001001034—9 15 1
Rochester .....031001010—6 12 3
Davies, Zubris and Skiff; Hearne, Bagby, Mogridge and Head.

Jersey City .....001000220—5 10 1
Syracuse .....000000030—3 10 0
Coffman, Haid and Cobb, Hallahan, Miller and Morrow.

Reading .....0000200000—2 7 2
Toronto .....0100010001—3 10 2
Russell, Watson and Sengstock; Fisher and Hargrave.

Baltimore .....001010000—2 9 0
Buffalo .....000001101—3 3 0
Earnshaw and Lake; Wiltse and Pond.

Second game:
Newark .....0004110— 6 8 3
Rochester .....270001x—10 8 1
Cheeves, Duffy and Manion; McLaughlin and Head.

Jersey City .....2140000—7 14 1
Syracuse .....0000400—4 7 0
Bruno and Daly; Stout, Barnes and Hamby.

Reading .....0000000—0 2 1
Toronto .....120100x—4 6 1
Slappey, Hanson and Davis; Sorrell and Styles.

AMERICAN LEAGUE.

First game:
Washington .....200110012—7 14 1
Cleveland .....010000021—4 15 2
Haddey, Braxton and Ruehl; Uhle and Sewell.

New York .....212001200— 8 14 3
Detroit .....33002201x—11 16 2
Ruether, Thomas, Giard, Shawkey and Grabowski; Stoner and Woodall.

Boston .....043002030—11 13 0
Chicago .....001300010— 5 14 4
Russell and Hartley; Blankenship, Faber, Cole and Crouse.

Philadelphia .....100102300—7 13 3
St. Louis .....000002111—5 8 0
Grove and Cochrane; Jones, Nevers and Schang.

Second game:
Washington .....000201010—4 6 0
Cleveland .....000110010—3 9 1
Thurston and Berger; Shante and Sewell.

New York .....150000020—10 12 1
Detroit .....200000231— 8 12 2
Pipgrass, Moore, Pennock and Collins; Whitehall, Mamkins, Smith and Bashler, Carroll, Woodall.

Inside Sportin Dope

By A Wise Cracker

Mister Sporting Editor:

I suppose by this time you're all over the jubilee. Wasn't she a wow? And how! They ain't been anything to beat that parade here if you go back to the day when Adam Scott stepped out of his boat down about where the Geo. st. wharf now is and said, "Here's the logical site," and started Peterboro going. The best thing about it was the way everybody clubbed together to put the thing over. With that kinda team-work they ain't nothing that this burg couldn't put across, and right. The whole town and a lot of the country was determined the celebration would hit on all eight, and, believe me, Mac, she did.

They ain't been a great deal of sporting news since my last, Mac. The softballers is working down toward the end of the piece, and the local hardball leagues is also getting through their schedule, with the East Peterboro in particular putting on a pretty show.

Meanwhile the seniors is waiting until it's time to get into the Lakeshore League play-offs, and, by the way, if the boys hope to get anywhere from now on they gotta work hard to get in shape. They was bumped off in Deloro the other day. Nothing new, by the way, because the Petes in their palmiest days always fell down in the mining camp, but the weakness of the gang with the willow stood out like Mister Lou Marsh's familiar red vest at a funeral. Mister Carl Wood, a Peterboro product, held them in check pretty near all the way, and while Mr. Wood has developed speed and pitched a nice game, his brand shouldn't have bothered real senior hitters. However, the lads has some time to get in shape, and with a new outfielder what can hit, so they say, added to the string they oughta give the winners of the other section of the Lakeshore League a real battle. The game Sat. with Oshawa oughta give the fans a good chance to judge for themselves.

Wasn't it tought about Mister Joe Wright? You couldn't come closer to winning and then lose out than that bird did in the diamond skulls set-too, and to get nosed out like that'd be enough to break the hearts of anybody. But young Mister Wright is made of the right stuff, and he'll be heard of plenty before he gets too old for the shell game.

Well, Mac, take care yourself till you hear from me again.

Sportfully yours,
A. WISE CRACKER.

MARMORA NEWS.

MARMORA, July 9. — Week-end visitors at the home of Mr. and Mrs. Wesley Grant were the Misses Reta and Dora Head of Peterborough.

Mrs. Robert Gordon, of Detroit, has been spending the past week with her parents, Mr. and Mrs. Julian Bedore.

Mr. Walter Prentice of Toronto, has taken a position for the summer at Deloro.

Miss Kate Doyle is visiting in Lindsay.

Mr. Jack Grant left on Tuesday for Detroit.

Choose WHITE STAR to Europe

White Star Ships are built for comfort—are steady, roomy and luxurious. You get the utmost in travel comfort with greatest economy. Attentive service, delicious food, music, sports, everything to make your voyage a continuous delight.

Saturday sailings from Montreal.

Consult our travel experts.

No obligation. Call, phone or write: 55 King St. E., Toronto or Local Steamship Agents.

Largest Steamers from Montreal

Comfort Economy

WHITE STAR LINE CANADIAN SERVICE

THALHEIMER WILL PLAY IN FINALS

Defeated Rennie For Place in Ontario Lawn Tennis Play-offs.

OTTAWA, Ont. July 9 (Canadian Press).—Louis Thalheimer of Texas and Gilbert Nunns of Toronto will fight it out for the tennis championship of Ontario here to-day. Thalheimer defeated Leroy Rennie, of Toronto, former Canadian champion, in four sets in the semi-final round yesterday afternoon, and Nunns won from Marcel Rainville of Montreal in straight sets.

In each case the result at no time appeared to be in doubt. Thalheimer was quite master of the situation during the first two sets, and although he weakened in the third to lose at 6-1, he tightened up in the fourth, after the rest, and ran it out at 6-3. Rennie never being in the picture at all during this set.

Both matches were an anti-climax, after the splendid battle of the morning session between Nunns and Lewis N. White, American star. Nunns' play yesterday was of the inspired variety, and he has never performed within reach of it on any previous appearance on local courts. It appears certain that he will get the third Davis Cup position, although the selection committee are silent on the matter, and refuse to make any statement whatever. The final match today, in which he will play against Thalheimer, will be a final test of his strength, and a good performance in this event is expected to settle the matter.

Thalheimer's play has also been a revelation. So far in the tournament he did not appear to show anything of particular note, but both yesterday morning and afternoon he quite excelled himself, and apparently went out to show just what tricks he had in his bag.

The ladies' event also produced a surprise in the semi-final round. Miss G. Gallery, of Montreal against Miss M. Bremner, of Ottawa, in this event, won the first set with almost ridiculous ease, allowing Miss Bremner only one game, and making her appear rather ordinary throughout. From this point on, however, the tables were turned, and Miss Bremner ran out the match by winning the next two sets, 6-2, 6-3, and completely reversing the form of the first set.

The other bracket in this event was between Miss P. Grierson and Miss P. S. Rykert, both of Ottawa, and Miss Grierson had little difficulty in disposing of her opponent at 6-1, 6-1. The match in the final will be an all-Ottawa event therefore.

The mixed doubles event is down to the semi-final round, which will be played this morning. The contestants in this round will be Miss E. Billings and L. Clegg, of Montreal, against Miss P. S. Rykert of Ottawa and C. G. Spanner of Toronto. In the other section Miss M. Parker and A. S. Cassils, also Montreal players, will meet the winners of an event to be played late last evening, between Miss P. Grierson of Ottawa and Sam Hardy of New York against Miss R. Gallery of Montreal, and D. H. Martin, Newton, Mass.

YANKEES SPLIT DOUBLE-HEADER

Defeat Tigers in Second Game 10-8 After Losing First 11-8.

HOMER FOR RUTH.

NEW YORK, July 9 (Canadian Press).—The Yankees opened their second invasion of the West yesterday, splitting a double programme at Detroit, winning out in the second contest by 10 to 8, after losing the initial struggle by 11 to 8. Ruth connected for his twenty-seventh circuit wallop with two on base during a five-run rally in the second inning of the final. Besides his homer the Babe got a single. Ruth went hitless in the opener, while Gehrig banged a triple and two singles and another single in the night-cap. Stoner came out victor over four opposing hurlers in the Detroit victory.

Washington broke its long losing streak at Cleveland by taking both ends of a double-header, 7 to 4 and 4 to 3. Speaker's hitting was a factor in each defeat of his former team. Goslin and Cullop each hit a homer in the first game with one man on. Burns made his thirty-first and thirty-second doubles of the season, one in each game.

The Philadelphia Athletics pounded Sam Jones for thirteen hits in seven innings at St. Louis and won the first game of the series from the Browns, 7 to 5. Nevers held the visitors hitless in the last two frames. Simmons starred at bat with a triple and a homer.

Boston bunched their hits behind errors at Chicago and defeated the White Sox 11 to 5, forcing the local team into fourth place. Chicago had numerous opportunities to score but failed to hit in the pinches.

Thirty years ago the Chicago National League team were known as the Colts

The University of Washington at Seattle, is to have the largest golf course of any college in the United States.

CUBS TAKE SECOND GAME

Win From Pirates 1-0 For Firmer Hold on First Place.

SCORED ON ERROR.

NEW YORK, July 9 (Canadian Press).—Charley Root allowed one hit at Pittsburgh yesterday and Chicago defeated the Pirates 1 to 0. The victory, the ninth in a row for the Cubs, gave them a firmer hold on first place—one full game ahead of the Pirates. The only run of the battle was scored on an error in the second inning when, after Grimm doubled and two were out, the Cub first baseman tallied on Traynor's wild throw to first in an effort to get Beck, who had grounded to the Pirate captain at shortstop. Root scored his fifteenth victory of the season and incidentally was the first big league moundsman to turn in a one-hit game so far this year.

Greenfield pitched effectively against the world champion St. Louis Cardinals at Boston and Boston won 3 to 2. The Braves fielded well behind the pitcher. In the fifth Bancroft singled to drive in two runs what proved to be the winning run was scored in the next inning on High's triple and Gibson's third consecutive single.

The Giants broke Bill Doak's winning streak of six games at New York yesterday and defeated Brooklyn in the second game of the series by 6 to 2. New York bunched seven hits in the first and fourth innings to score all their runs. Benton pitched a strong game, turning in his first complete contest since joining McGraw's club.

Cincinnati made it two straight over the Phillies at Philadelphia by a score of 8 to 5 in eleven innings. The Phillies tied the score and drove Rixey out of the box in the eighth and would have won but for poor base running.

Cardiff City, victorious over Woolwitch Arsenal in the recent British Football Cup Final, is the first club outside of England to win the fam-

PROOF of the Whippet's Economy

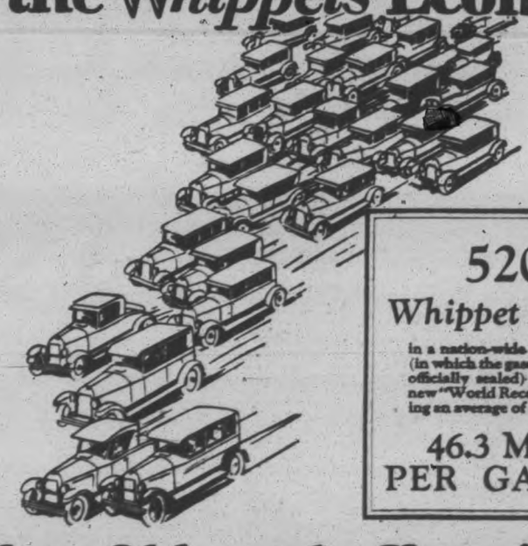

5205 Whippet Owners in a nation-wide economy test (in which the gasoline tank was officially sealed) established a new "World Record" by attaining an average of 46.3 MILES PER GALLON

A Year Old—and a Year Ahead

Only the *Whippet* gives you these advantages:

Unequalled economy.
4-wheel brakes (the only low-priced car with this safety feature).
All the speed you will ever want (55 miles an hour).
Acceleration from 5 to 30 miles in 13 seconds.
More leg-room than any other light car.
The smartest lines of any light car.

111,300 *Whippet* buyers in its first twelve months—the greatest success ever attained by a new car in its first year.

Ask your nearest Willys-Overland Dealer about the NEW LOW PRICES on Whippet Fours— $795 to $960; Whippet Sixes—$975 to $1,185. F.O.B. Factory. Sales tax extra. No Excise Tax.

OVERLAND Whippet

J. J. DUFFUS, Limited
Peterboro

DISTRIBUTORS — WILLYS-KNIGHT, WHIPPETS AND FALCON-KNIGHT FINE MOTOR CARS.

CURTIS & HUMPHRIES, Lindsay. HARRY TINNEY, Cavanville

JULY 11-16

PETERBORO ALL NEXT WEEK

MILLER BROS. SHOWS

THE TENT CITY

GREATEST TRAVELLING EXPOSITION TOURING CANADA

500—PEOPLE—500. 35—RAILROAD CARS—35

25—BIG SHOWS—25. 12—MAMMOTH RIDES—12

1001—Surprises, Wonders, Marvels, Curiosities—1001

Free Acts, Bands, Novelties, Freaks, Wild Animals

FAIR GROUNDS

FREE ADMISSION TO SHOW GROUNDS

9d, 11, 1851

FORMER CHAMPIONS GRADUATE FROM SEMI-FINALS OF TOURNEY

Thompson Defeats McCarthy, While Carrick Wins From Somerville.

SHOW LOW CARDS.

Final Play Will Be International, The First Since 1914.

HAMILTON, Ont. July 9. — Sandy Somerville's hopes of entering his fourth successive final for the Canadian amateur championship were shattered yesterday when he was defeated by his persistent rival, Don D. Carrick, of Scarboro, in the semi-final round by 2 to 1, the victory giving Carrick his fifth win in seven matches played against Somerville in championships in the last three years. Carrick will be making his second appearance in the final for the title in three years, and to-day in the thirty-six hole final will meet Frank Thompson of the Knollwood Club of Chicago, who has won the title twice previously, in 1921 at Winnipeg and in 1924 at Rosedale. Thompson's presence in the concluding match of the twenty-ninth annual championship is due to his 3 and 1 victory over Maurice J. McCarthy of the Old Flatbush Club of Brooklyn.

The matches were close, both of the semi-finals ending on the thirty-fifth hole, and they were just as close as the results indicate. Carrick and Somerville played a see-saw struggle all day, and the greatest difference between the pair was on the thirty-fifth hole, when Carrick sank a twelve foot putt to win the hole to increase his margin to two and, at the same time, ending the match. The two rivals were on even terms going to the thirty-second hole, with Carrick winning that one to take the lead for the last time and he held Somerville even on the next two and then slipped in the long putt for the win on the concluding hole after the London player had missed one of about three feet longer for the half which would have sent the engagement to the home hole at least.

McCarthy was never up on Thompson after the twelfth hole in the morning, but he was well within striking distance until some time after they made the turn for the last nine holes in the afternoon. Thompson was only one up going to the eleventh in the second round of the day, but then picked up two in succession and from there until the concluding hole was played McCarthy did no better than get halves, except on the fifteenth.

As far as the medal scores indicate the Thompson-McCarthy match provided the better golf, Thompson having an approximate 137 for the thirty-five holes, McCarthy 141, Carrick 143 and Somerville 145. Both McCarthy and Carrick had two stroke penalties, the former in the morning at the twelfth hole, where he lost his ball and also his first hole of the match, and Carrick at the fourth in the afternoon, where placed his drive out of bounds, but managed to keep his standing intact by sinking a twenty-five foot putt for a six when Somerville failed to take advantage of the opening and played the hole in a sloppy manner. The morning rounds in both matches provided the best scoring, Thompson having a 71 and McCarthy at 73, giving him a six at the twelfth, while both Carrick and Somerville's cards showed 35 out and 38 in. Thompson came in for the noon rest with a lead of one, while Carrick and Somerville might not have played the first eighteen as far as the results of the morning round affected the final result.

Rivals Attract Big Gallery.

Owing to their many meetings in the past and the fact that both players are well known to the followers of the game, the Carrick-Somerville match attracted the largest gallery of the two, both in the morning and the afternoon, and considering the tension under which both players labored the golf was a fine brand, but there were some mistakes, most of them by Somerville, and they proved costly, as Carrick took advantage of every one. If one wished he could name several occasions where Somerville tossed away his chances of victory, but the fourth hole in the afternoon was the most glaring, and it also marked a great uphill struggle by the winner.

Starting out in the afternoon they were all square, but Somerville won the first and halving the next two held his lead. At the fourth he had a drive well down the centre for about 290 yards, and Carrick, in his effort to match it, slapped his out of bounds. His third from the tee was sliced and found a resting place in the rough in a gully. He was well out with his iron, his fourth stroke, while Somerville was short of the green in two, wisely deciding to play the hole safely. Carrick was twenty-five feet beyond the pin in five, but Somerville messed up his third, was twelve feet away in four. Carrick then electrified the gallery by dropping his putt for a six and he secured half when Somerville failed to drop his putt. Instead of increasing his lead at this hole Somerville passed up his best opening of the match and while he staved off Carrick's challenge for a while he did not appear to have his game as well in hand afterward and was erratic in his play. Carrick on the other hand came strong and made few openings for Somerville.

Theatres

AT THE REGENT.

GIVE 'EM ENOUGH ROPE.

"Don't Tell the Wife," Irene Rich's latest starring vehicle for Warner Brothers, directed by Paul Stein, is a swift-foot merry comcedy of Paris and young love.

Huntly Gordon supports Miss Rich as the husband who becomes interested in a vivacious blonde portrayed by Lilyan Tashman. Irene fights with his own weapons by lavishing her attentions on William Demarest, the blonde's fiance. This doesn't work, and when Huntly has to wait up for wife's return things come to the breaking point.

Otis Harlan, as a divorce magistrate friend of the family tries to fix things up by giving them plenty of rope to find out how much they really do care for each other. He gives them a phony divorce and performs false marriage ceremonies for the two couples whom he thinks will sicken of the bargain before any damage is done.

They apparently don't and the fat judge chases them to tell them the true state of affairs. Quite accidentally they have picked the same hunting lodge in which to spend their honeymoon—a very merry situation for all concerned, not to mention the audinece.

"Don't tell the Wife" from a scenario by Rex Taylor, comes to the Regent Theatre next Monday for a run of two days.

Although the need for the expert use of the sword has almost disappeared, a pitch of perfection has been reached in defence that was unknown in the days of duelling. Men to-day are more skilled in swordsmanship as an exercise than they were when it was used in deadly earnest.

Lyrics Of Life

(By Douglas Malloch.)

DAD PAYS THE BILLS.

It is Mother in the morning,
And it's Mother after school,
And it's Mother sounds a warning
When a boy would play the fool.
So we owe a lot to Mother
For the precepts she instills,
But let's not forget another—
That it's Dad who pays the bills.

It is Mother on a Sunday
Gets the children off to church,
But it's Father on a Monday
Helps the pastor in a lurch.
Mother's soul need ever bother,
She is saved from earthly ills,
But they're not so sure of Father—
Though it's Dad who pays the bills.

Now, I know the sin of money,
And I know the curse of gold;
But wouldn't it be funny,
When the final tale is told,
Though no crowning he expected
On the great eternal hills,
If St. Peter recollected
It was Dad who paid the bills?

(Copyright, McClure Newspaper Syndicate.)

CANADIANS BEATEN.

Touring Soccer Team Loses Third Set Match By One Goal.

WELLINGTON, N.Z., July 9 (Canadian Press). — In the third test match of their tour, the Canadian All Stars were defeated by the New Zealand representative soccer team here today by 1 to 0. The one goal was scored in the last two minutes.

A Scandinavian fisherman some time ago showed a well-known English golfer a bag of 250 golf balls that he had collected off the coast of Jutland. In all cases they were British-made balls. It is thought that these balls were played at golf courses on the east coast of England and Scotland. At the time the prevailing winds were westerly. The balls were washed out to sea and curious cross-currents washed them over to the Danish coast.

RED HOT JULY DAYS HARD ON BABY

July—the month of oppressive heat; red-hot days and sweltering nights; is extremely hard on little ones. Diarrhoea, dysentery, colic and cholera infantum carry off thousands of precious little lives every summer. The mother must be constantly on her guard to prevent these troubles, or if they come on suddenly to fight them. No other medicine is of such aid to mothers during the hot summer as is Baby's Own Tablets. They regulate the bowels and stomach, and an occasional dose given to the well child will prevent summer complaint, or if the trouble does come on suddenly will banish it. The Tablets are sold by medicine dealers or by mail at 25 cents a box from The Dr. Williams' Medicine Co., Brockville, Ont.

READ THE WANT ADS.

...TABLES.

...RAILWAY
...May 1st
...iver, Norwood,
...w and Tweed.
...y.
...Tweed, Kings-
...Ottawa, Mont-
...and New York.
...block only.
...Tweed, Kings-
...Smiths Falls,
...Boston and
...cept Saturday.
...d Ottawa.
...Tweed, Perth,
...awa. Daily.

REGEN...

...onto, Guelph,
...Galt, Wood-
...ondon, Chat-
...o and New
...Agincourt,
...ville, Tees-
...Daily except
...lton, Brant-
...York, Galt,
...atham, De-
...ite points.
...ay, Orillia,
...ntermediate
...nday.
...on, Buf-
...odstock,
...Chicago
...stween
...Makes
...press
...ver.

3 Changes of Prog... per Week 3

NOW PLAYING

Harrison Ford and ... Love—in

6th Chapter of that splendid Adventure Serial:
"THE SILENT FLYER"

Also Our Gang Comedy:
"BRINGING HOME THE TURKEY"

HERE MONDAY

"DON'T TELL THE W..."

You've read the Serial ...tory in The Examiner — ...

See the Picture!

2 Shows To-night at 7 ...nd 9 p.m. 2

CANADIANS SHOOT WELL AT BISLEY

Make Five Possibles in Various Stages of Conan Doyle Competition.

BISLEY CAMP, England, July 9.—First class marksmanship was shown by the team of Canadians in the Conan Doyle and Donegall service rifle matches when they finally got down to serious shooting in the National Rifle Association's great Empire tournament here.

In the Conan Doyle Statuette shoot, Lieut. J. McAvity of St. John, N.B., had the highest score, a possible of 35, at two hundred yards. Four Canadians, Hawkins, Stock, Wood and Martin, had possibles in the second distance, five hundred yards.

ANNUAL FESTIVAL IS GREAT SUCCESS

Lily Lake Sunday School Strawberry Social Well Attended.

The annual strawberry festival held by the Lily Lake Sunday school at the home of C. H. Hancock last night, proved a decided success.

After supper the people gathered on the spacious lawn for the programme, which was in charge of Kiwanian Dr. J. J. Craig. Short speeches suitable to the occasion were given by Dr. J. J. Craig, I. P. McNabb, and the Rev. W. S. Edgar, pastor of the Gilmour Memorial church.

The Cold Springs orchestra was in attendance during the evening, and their well rendered selections were much appreciated by those in attendance. An added feature of the programme was the added selections by Mr. Livingstone and Mr. Clark. Humorous recitations were given by two popular young people, Miss J. Tully and Miss Evelyn Mason.

The folowlinig is the programme:
Chairman's address: Dr. J. J. Craig.
Recitation: Miss J. Tully.
Selection by orchestra.
Speech: I. P. McNabb.
Banjo selection: Mr. Livingstone and Mr. Clarke.
Recitation and encore: Miss Evelyn Mason.
Selection by orchestra.
Recitation: Miss J. Tully.
anjo selection: Mr. Livingstone and Mr. Clarke.
Speech: Rev. W. E. Edgar.
Selection by Orchestra.

EVERY MONTH MANY WOMEN

Take ZUTOO Tablets and are free of the Griping Pain and Sick Headaches.

Read what Mrs. Wright says: "I received your sample of Zutoo Tablets, and took them for severe pain (monthly) and headache. At the end of 30 minutes, I was entirely free of pain and experienced no more throughout the period. I suffer a great deal at these times and feel grateful that I have a remedy which affords quick relief. Every woman in the land should know about Zutoo Tablets and what they will do."

Mrs. ALLEN WRIGHT, Fulford, Que

TAKE ZUTOO

"THE CHIMES OF BRITTANY"

NOTABLE MUSICAL PRODUCTION

Special Scenic and Lighting Effects

FEATURE NUMBER OF GRAND CONCERT BY

Metropolitan Singers

SECOND NIGHT

DOMINION REDPATH CHAUTAUQUA

IN PETERBOROUGH COMMENCING SATURDAY, JULY 16TH, CLOSING WITH THURSDAY EVENING'S PERFORMANCE, JULY 21ST.

Season Tickets Only $2.50

Amusement Tax Extra

Tickets on Sale at the following Drug Stores: Kent's, Payne's, Bond's, McDermid & Jury, Lynch's, Warne's, and at Mason's East City Store, Peterborough Milk Products, Maher & Wesley, The Peterboro Examiner.

DR. McCOY'S MENUS SUGGESTED FOR THE WEEK, BEGINNING SUNDAY, JULY 10th:

SUNDAY

Breakfast: One coddled egg, small piece of broiled ham, waffle, baked apple.
Lunch: McCoy salad (lettuce, tomatoes, cucumbers).
Dinner: Broiled chicken, cooked squash, salad of raw asparagus tips (eaten like celery), Jello, with whipped cream.

MONDAY

Breakfast: Poached egg, shredded wheat biscuit (retoasted), five stewed prunes.
Lunch: Cantaloupe, as desired.
Dinner: Salisbury steak, cooked string beans, of mixed vegetables such as tomatoes, cooked carrots, and celery molded in gelatin. Stewed apricots.

TUESDAY

Breakfast: Cottage cheese, four or five pieces of Melba toast, sliced pineapple.
Lunch: Raw apples, as desired.
Dinner: Leg of mutton, cooked spinach, cooked celery, salad of grated carrots, baked pears.

WEDNESDAY

Breakfast: Two coddled eggs, four or five wholewheat muffins.
Lunch: Salads of diced cooked vegetables, such as carrots, beets, celery.
Dinner: Broiled steak, cooked beet tops, and spinach, salad of cucumbers and celery. *Apple whip.

THURSDAY

Breakfast: Mush of ground wholewheat, one coddled egg, two or three pieces of Melba toast.
Lunch: Baked potato, cold cooked asparagus, raw cabbage.
Dinner: Roast beef, cooked spinach and parsley, **Avocado Salad. Plain Jello.

FRIDAY

Breakfast: One coddled egg, two strips crisp bacon, four or five pieces of Melba toast.
Lunch: Cooked carrots, cooked celery, raw cabbage.
Dinner: Broiled sea bass, cooked spinach, cooked asparagus. Sliced tomatoes. No dessert.

SATURDAY

Breakfast: Cottage cheese, toasted triscuit, stewed raisins.
Lunch: Raw apples as desired.
Dinner: Broiled mutton chops, baked egg plant, cooked carrots and turnips, head lettuce. Baked apple.

*APPLE Whip: May be made by mincing or grating the fruit and adding to the white of an egg which has been well beaten. Fruit should be beaten in thoroughly with the egg white, and it is not necessary to add any other flavoring. May be placed in the oven until slightly browned on top.

**AVOCADO SALAD: The avocado, sometimes called the alligator pear, is not a sweet fruit as the latter name implies. It is a fruit of a nut-like, buttery flesh, rich in vegetable oil, and makes a very delicious salad, either cut in fine strips, or served in the half portion. No dressing should be used except a little salt if desired.

QUESTIONS AND ANSWERS

QUESTION: Mrs. A. H. writes: "I have a lump under my arm about the size of a walnut that hurts me at times. I have been to a doctor, and he told me it was an enlarged gland, but I am afraid of cancer. Do you think the fruit fast would help me? Or would I be able to stand it, as I am quite thin and rundown now?"

ANSWER: Your doctor was probably right, and you are needlessly worrying about your trouble being cancer. Lumps under the arm usually form after a cancer of the breast has developed, but your doctor would have been able to discover this during his examination. The fruit fast is the best treatment I know of for absorbing enlarged lymphatic glands. Being thin, you will get quicker results than if you were overweight, and when your system has become thoroughly cleansed you will then gain weight more easily than before.

QUESTION: Mrs. M. writes: "I am troubled with a bad breath, and have a slight case of catarrh which I contracted from a friend a few years ago. I am very constipated and will go for days without a movement if I do not take a purgative."

ANSWER: The only why you could contract catarrh from a friend is to practice the same bad habits of improper eating that your friend must have practiced in order to have developed catarrh. You have practically answered your own question when you tell me you are constipated. Get rid of your constipation through proper dieting, and your catarrh and bad breath will disappear at once.

The Racer

When I'm burning up the miles—every cylinder working overtime at tremendous temperatures—there's at least one thing I know won't go wrong—and that's spark plugs. I insist on Champions!

Champion is the better spark plug because of its double-ribbed alundum core—its two-piece construction and its special analysis electrodes.

Champion X—for Fords 80¢

Champion—Cars other than Fords 90¢

CHAMPION Spark Plugs

WINDSOR, ONT.

A CANADIAN-MADE PRODUCT

Sold Wholesale and Retail By

J. J. DUFFUS, Ltd.

Peterborough.

Get Your Champion Spark Plugs at

GILLESPIE GARAGE,

378 Aylmer. Phone 950

Champion Spark Plugs For sale by

J. W. WATSON,

Tire Service

446 George. Phone 963

Fathers of Confederation

They Breathed Life Into Confederation and Behold . . . a Nation was Born

CANADIANS look back with pride and satisfaction to the great work accomplished by the Fathers of Confederation.

Policyholders of the Confederation Life Association look back with pride and satisfaction to their connection with the Association—pride in its progress and prosperity—satisfaction with what it has done for them.

For example, a prominent merchant recently wrote:

"There are certain business connections which a man makes and which he regards with considerable pride and satisfaction. I can conscientiously say that this is the way I feel towards my connection with the Confederation Life Association."

A copy of the picture "Fathers of Confederation" may be obtained gratis on application to the Head Office, Toronto.

CONFEDERATION LIFE ASSOCIATION

CONFEDERATION LIFE ESSAY CONTEST, open to students of all schools and educational institutions, residing in district in which Peterboro Examiner is circulated.

$50.00 in Prizes

The first prize will be $25.00, the second $15.00, and the third $10.00, for the three best Essays written on the topic,

"Canada Sixty Years Ago and Now"

Special reference to be made to the work of the Fathers of Confederation and the Confederation Life Association.

Contest to Close August 15th.

Essays to be marked "Confederation Life Essay," and addressed to

WM. BOULTON,
Divisional Manager,
Confederation Life Association,
Peterboro.

Bringing Up Breath

NEA Service by Ben Lucien Burman

(Continued from yesterday.)

AS HAPPENED

...e been made on the ...ARBERRY, an Ameri... considerable property ...n of PORTO VERDE, ...Brazil. Several myste... ...ave occurred, but so ...aped harm, due to the ...her cousin and protector, ...ous mixture of American ...blood and a student of ...

...been trying to persuade ...e Porto Verde, letting him ...with his friend, LINCOLN ...V., an elderly American ...solve the mystery. She ...es, but her departure is ...by threat of floods. Mes... through the countryside, ...natives. Vilak suggests ...o the house of GAYLORD ...S, a recluse and a forbidding ...an enemy of Elise's, whom ...cts of a knowledge of the con... against her. Nevertheless, ...ees it is their duty to warn him. ...k learns the flood warning is a ...to get Prentiss out of his house ...so informs him. The party is be...ged by an armed force in a stone ...ver next to Prentiss' house. Vilak ...disperses the enemy by dynamiting a ...dam and causing a real flood. When ...the water recedes they discover Prentiss ...is gone.

The next day, TINKY, Elise's two-year-old orphaned nephew, is kidnapped for the second time. A native reports Prentiss has been seen with a baby. The trail leads into the jungle and Vilak makes preparations for a ...ney in pursuit. With native ...they take up the trail. Calam...akes them. Two of their re...tives are hurt and two of their ...friends are fever victims. They ...with a friendly tribe. Treachery ...in their ranks. Vilak and Nun...re bathing in a river which is ...d with the fierce flesh-eating pi... when Vilak suddenly dashes ...d seizes one of their natives who ...en squatting on the bank.

NOW BEGIN THE STORY

CHAPTER XXXVII.

"What did he do?" the old man ...peated.

"Nothing except to cut his finger ...that the blood would draw the piran... and make them attack us. If you ...ow anything about their character...es you know that blood makes them ...fectly mad. If we had waited a ...minutes longer they'd have come ...warms and torn us to pieces."

...e dragged the prisoner roughly ...ck to the camp, kept him under ...ict guard, then at dawn when the ...pedition started on its way again ...slackened his bonds so that his feet ...were free and put him at the head of ...the train, where the wasps and fire ...ants were apt to be most irritating and ...the dangers from the jararaca and dead...ly coral snake greatest. Much as Vilak ...wished it, no jararaca struck him. ...Instead, one of the negroes, through ...carelessness in crossing a swamp, was ...bitten by a loathsome sort of copper...head and died before an antitoxin could ...be administered.

The last tragedy deepened the gloom ...which had begun like a cloud to over...hang the travelers.

The murmuring among the men increased. When the cook was preparing supper the other albino shuffled forward to Vilak, and announced that he ...and his fellows would go no farther. ...It was certain death for all of them if ...they proceeded, he mumbled. Everyone except foolish white men knew that the country which they were approaching was haunted; the closer they came to it, the tighter the evil spell was woven about them. He and the other natives had decided to turn back.

To their astonishment, Vilak quietly replied that he and his friends were at liberty to depart any time they liked. Further, that their departure would ...dehit him.

...dawn the expedition split, the ...five mutineers sullenly going back in ...direction from which they had come, ...the three whites and the silent ...Ban guide, who after some vaccilat... had refused to join in the rebels' ...ancils, tramped on toward the west.

As they traveled the three friends conversed little, the humid heat of the jungle and their steady, unflagging pace consuming all the energies of Elise and the old man.

Day after day they went on uninterruptedly through the tangle of grim, towering trees, always with the feeling that they were being watched, followed. Soon the increasing density of the underbrush made traveling extremely difficult for the remaining mules, which, on the point of exhaustion, were now mere breathing skeletons through the ravages of tiny winged and crawling parasites.

Reluctantly Vilak decided to abandon them, shift as many of their burdens as possible onto human shoulders, and for the rest, live on the country. Two days after they had so decided they came upon a tribe of dwarfed, blackish Indians, almost pygmies, who lived in the branches of trees or in mere windbreaks which they hastily constructed wherever they might be.

The chief, whose favor Vilak won by a gift of jewelry, said in answer to the other's question that he had heard from a neighboring chief how strange men had passed that way not long before. But he could only say what he had heard from the lips of others; none in his own tribe had seen.

"Where you white men go?" he grunted in thick Guarany.

Vilak pointed toward the setting sun. "Other Indian tell me, white man, no good there. What there?"

The old chief shuddered, closed his ferret-like eyes, and did not answer.

As the sun disappeared and the cool damp night enveloped the jungle, the chief took two pieces of wood, and rubbing them together while his followers murmured a dismal ceremonial chant, kindled a fire.

The new comers sat around it to eat birds' eggs and a large sort of squirrel. Their hunger satisfied, the women danced, then the chief folded his legs under him, and like Bagarundi, began to tell the heroic legends of his race.

He continued until his shrill piping voice grew weary, bade the visitors good night and slowly climbed up into the trees, the other men and women following, leaping from limb to limb and liana to liana with all the dexterity of monkeys.

"More proof that there is a pronounced Oriental influence all through the Indians," Vilak said to Nunnally as they sat by the fire.

"Even a tribe in such a low state of development as this one. This chief, too, told the story about the man who walked through the fire and became a god. These men probably got the Oriental traces in their culture indirectly through the Incas, whose civilization was undoubtedly an Oriental one, possibly Egyptian.

"Certainly that's where these fire legends came from, for the incas had the most elaborate fire-worship ritual the world has ever known.

"Incidentally, if we keep on going west this way, we ought to be getting out of the jungle onto the uplands pretty quickly and probably see some Inca ruins. We're heading straight for the Andes plateau, and they weren't confined to that narrow area by any means. They were too vigorous and too colonizing a people. They were spreading out tremendously when the Spanish came and put a sudden end to their empire."

Another week they traveled through the gloomy, unbroken forest. Then they lost their last native adherent. They had seen a jaguar lurking in the underbrush as they were about to pitch their camp; Vilak and the Indian guide had gone out to stalk it to prevent the animal from springing upon them while they slept.

They separated to approach it from two sides; Vilak killed it with a well-placed bullet. Striding back to the camp, he rejoined Elise and the old man. The guide did not return. Vilak and the others began to beat the brush.

The setting sun swiftly put an end to the search. Long into the night, they sat by the fire shouting and shooting their rifles to guide the other back to the camp.

"Either he's lost in the thicket or he's chosen to disappear for his own purposes," Vilak grunted. "Almost certainly the latter, for he's one of the few men I've met who really know the jungle. However, we'll look again in the morning."

At daylight they renewed their efforts until Vilak decided that they could afford to look no longer. They pushed on. The next day the jungle began to lessen perceptibly. The trees became fewer and smaller, the trail they were following became a narrow but well-beaten path. Soon the jungle was behind them, and they were on a wide rocky plateau covered here and there with dwarfed palm-trees with leaves like knives, or patches of spiny cactus and thickets of thistles and thorns. Great vulture-like caranchos circled in the sky, hopefully searching for some dying bush-deer which would soon provide them with a sumptuous meal; tiny gossamer spiders drifted everywhere on their fine webs. Mountains showed dimly in the distance. The trail led toward them.

They pitched camp on a wide red rock which formed part of a low bluff rising from the plain, delighted to be in the open once more. Two days later the mountains were much nearer. With a little straining of their eyes they could now distinguish the different peaks and ranges, all of the same brilliant red which had characterized the rock about Porto Verde.

Some were short and jagged, resembling great red icicles; other were long and rolling like huge dunes of vermillion sand. Over the highest, cone-shaped and looking rather like the upper half of an enormous pear, drifted a thin black cloud.

"Looks like an extinct volcano," said Vilak, pointing to it. "This whole western part of the continent is volcanic. Undoubtedly why they have so many earthquakes. This one doesn't look as if it compared in size with Chimborazo, but it must have been a good one in its day."

Another day and a half brought them to the foothills. The trail dropped sharply into a long mountain-girded valley which led like a highway built by giants to the great red heap in the distance. It was practically treeless, except for a few bare outcroppings of rock, being almost entirely covered by continuous matted stretches of cactus and the other thorny plants which occurred on the plateau. Swarms of purple butterflies drifted lazily over the tops of the green vegetation. Here, too, caranchos wheeled lazily in the sky.

"This is obviously the devil valley Bagarundi warned us of," Vilak grunted as he stood on a high rock and looked down on the wide vista spread before him. "And that extinct volcano is undoubtedly the red mountain." He took some betel. "We'll know in a little while whether he had any real reason to be afraid. Keep to the center of the path. Remember that. Keep to the center of the path. Our lives may depend upon it."

They descended. They had tramped cautiously down the valley for only three or four miles, when Vilak noticed that the caranchos over them had suddenly ceased their listless flying and were concentrating over a spot in the road about half a mile ahead.

He quickened his pace. In a few moments he had reached a rocky outcrop a few feet higher than the general level of the path. He stopped short. Ten yards ahead was a circle of fifteen or twenty caranchos, all motionless, silent, patiently watching an object which lay in the middle of the road.

The object was a man. He was on his back, his legs and his single arm at rigid angles with his lean body. Vilak saw a velvet jacket bright with brass buttons. He did not need to look at the swarthy cheeks or the mouth, where four teeth had been broken off as though by a crowbar.

It was Detto Cicerone. He lay as dead, though there was no outward sign of a wound or bruise on his small body. Only his eyes seemed alive, drawn and gleaming with anguish like the eyes of the faithful Tony Barbetta as he lay dying on the road to Porto Verde weeks before.

(To be continued.)

A Summer Delight!

"SALADA" TEA

Iced!!! Try It

220

Tillie the Toiler — AN OFF DAY FOR THE BOSS! — By Russ Westover

BRINGING UP FATHER — By Geo McManus

OLIVER'S ADVENTURES — HOPELESS. — By GUS MAGER

THE BATTLING BROWNS

LUKE AND HIS UKE

FAMOUS TROUBLE MAKERS

WHEN USING WILSON'S FLY PADS

REAL DIRECTIONS CAREFULLY AND FOLLOW THEM EXACTLY

...of all Fly Killers—10c and ...per packet at all Druggists, Grocers and General Stores.

"The Finest Stock in the District!"

THIS farmer realizes that better live stock means a bigger bank account, and raises his stock from pure-bred sires only.

His milk cheque is larger—his cattle fetch better prices—his farm is pointed out to visitors—he is a power in the community.

Ask for our Milk Weight Book for keeping track of your daily shipments.

The Royal Bank of Canada

...gh Branch • V. Eastwood, Manager

...proven... tricity. 'phone

BRIGHT ... Roomed Cottage. Antrim.

FIVE-ROOM... Apply ... 'phone 18...

OUTLINE OF SCIENCE — CCXXVIII—What Causes Earthquakes. — by MAX HAHN

The Molehill that Makes a Mountain

A Little Classified Ad produces Enormous Results

PHONE 1600

WE WILL SEND FOR YOUR COPY

Rates, if prepaid:
1 cent a word or figure for first insertion.
1½ cent a word for repeats.
15 words, one time 25c
15 words, three times 50c
15 words, five times 75c

a For Sale—General

PIANO, SINGER. APPLY 199 Murray Street. 3d-10-6895A

ORDERS NOW BEING TAKEN FOR Choice Montmorency Cherries. Low price. 'Phone 2204. 6d-6,12,14,16,19,21-6894A

STREET MAPS FOR SALE OF THE City of Peterborough. All streets shown and locations of manufacturing plants only 50c. At The Examiner office. dtfA

THOROUGHBRED MALE NEWfoundland Pups. 'Phone 1412. 530 Parnell Street. 3d-9-6864A

HEMLOCK SLABS, $3.50 PER LOAD. Buttings ,$2.75. 'Phone 1876J. 3d-8,7,9-6776A

GRAMOPHONE, CHEAP. APPLY 30 Ware Street. 3d-9-6854A

1 ELECTRIC RANGE, LIKE NEW. 53 Lock Street. 3d-10-6879A

GARAGE FOR SALE, CHEAP. Apply 173 Lock Street South. 3d-10-6872A

GENT.'S WHEEL, CHEAP FOR Cash; also Cross-cut Saw, and Garage. Apply 506 George Street S. after 5 p.m. 2d-9-6870A

QUANTITY HAY. APPLY H. WILson, 2 King George South. 6d-13-5873A

OVERSIZE CORD TIRE AND TUBE, 30 x 3½, new, $8.50; cost $11.00. 496 Cambridge Street. 3d-10-6881A

TUB STAND AN D WRINGER, IN good condition. 'Phone 1371W. 3d-10-6590A

GENT.'S SUIT, SIZE 38, Once WORN. Cost $24.50. Will sell for $15.00 cash. Apply at 15 Young Street. 3d-9-6851A

DRY HEMLOCK SLABS, $3.25; BUTtings, $2.25. 2930J. 3d-8-6838A

1 TENT 30' x 20', 1 TENT 9' x 9', high walls, 1 Tarpaulin 40' x 20', army duck, 12 Iron Army Cots and Mattresses. Ed. Conroy, 387 Reid Street. 3d-9-6845A

A UNIVERSAL FAVORITE RANGE, in good condition, wood or coal, with reservoir and warming closet. Price reasonable. Apply Mrs. Herb. Rosborough, R. R. 4, Peterborough. 'Phone 992 r 6. 3d-8-1890A

ONE GOOD RIPSAW, COUNTER Shaft with Pulleys, Double Emery Grinder, 12ft. Shaft with Pulleys and Bearings, and 2 h.p. Motor with Belts. $55.00 for lot. D. Scott, 14 Young Street, Peterborough. 3d-8-6827A

TEAM MOWER FOR SALE. PHONE 2047J. 3d-8-1885 A

ENAMEL GAS RANGE, 4 BURNERS, Oven, Broiler, etc., like new ,cheap. 208 Charlotte Street. 6d-9-6781A

DEW WORMS. APPLY 569 ARMOUR Road. 3d-9-6785A

BUY QUICK, SAVE MONEY! — 1 Road Grader, Double-acting Water Pump, Electric Heaters, Coal Stoves, and other Useful Tools and Materials. Apply at Car Barns, King Street. 4d-8-6803A

DEW WORMS FOR SALE. 'PHONE 1763J. 12d-163-6642A

FOR SALE — 2 FIRST-CLASS SETtees, $6 each. Walnut Finish Dining-room Suite ,8 Pieces, $50; Extension Tables, $7 and $8; Special Bargain in new Quebec Cooker, with water front, $33; new Walnut Finish Beds, $9.50 and $10.50; extra fine Wool Mattress and Steel Springs, $5 each. Cash paid for good Used Furniture.—M. T. Butcher, 350 Water Street. 'Phone 1446J. 1d-8-6885A

FOUR-DOOR FORD SEDAN, IN good repair; also Upright Heintzman Piano. May be seen at 536 Charlotte Street, July 14th, from One to Six p.m., or apply to M. E. Tangney, Kent Street, Lindsay. Tenders will also be received for House and Lot, Number 536 Charlotte Street, and Eighteen Acres on shore of Chemong Lake. Ideal location for Summer Cottages; motor road and good fishing. Apply to M. E. Tangney, Lindsay. 3d-10-1927A

b For Rent—Houses and Apartments.

UNFURNISHED APARTMENT, CENtral; all conveniences; garage, heated; reasonable rent. Apply Mornings or Evenings, 174 Aylmer St. 3d-8-6836B

FURNISHED ROOMS. CHEMONG Park. 'Phone 307 r 6. 3d-10-6886B

MODERN SIX-ROOMED CORNER House, Hart Avenue. Apply 677 Water. 3d-10-6889B

UP-TO-DATE APARTMENT, HOT water heated, private entrance, bay window; every requisite for good home. Apply Apartment 4, Meldrum Building, Water Street. 6d-12-6863B

TO LET — SMALL HOUSE, LIGHT and water; central. 'Phone 626W. 3d-8-6834B

697 ELCOMBE CRESCENT, ALL IMprovements, furnace, gas, and electricity. Apply on Premises, or 'phone 1294M. 2d-8-6820B

BRIGHT FLAT, ALSO SMALL SIXRoomed House, conveniences. Also Cottage. 'Phone 2211F. Apply 183 Antrim. 6d-12-6842B

FIVE-ROOMED HOUSE, GARDEN. Apply 471 Rubidge Street, or 'phone 1822M. 3d-9-6793B

b For Rent—Houses and Apartments.

HOUSE, 356 STEWART, ALL IMprovements, $30.00. Immediate possession. Apply W. J. Hancock. 6d-10-6810B

HOUSE, NO. 356 STEWART. IMMEdiate possession; all improvements. $30.00. W. J. Hancock. 6d-9-6757B

NICE LITTLE FOUR-ROOMED COTtage, central, on Antrim, near George Street. Apply 183 Antrim. 6d-159-6704B

TWO FURNISHED ROOMS, SUITable for Light Housekeeping. Apply 64 Alymer (near Perry). 3d-8-6813B

c For Rent—General

FOR RENT — MODERN, HEATED Apartments; apply 437 George St. dtf-1868C

No. 385 WATER STREET; SUITable for store or office; immediate possession; apply 437 George St. dtf-1607C

TWO OUTSIDE OFFICES IN BANK of Toronto building; heated; apply Bank of Toronto. dtf-1529C

FOR RENT—HEATED OFFICE ON George street. Apply 437 George street. dtf-C

TO RENT—STORE NO. 374½ WATER Street; apply to 437 George street. dtf-346

d Real Estate.

8 ACRES ON LANSDOWNE ST. A Bargain. 'Phone 977 r 4. 3d-9-6843D

FOR SALE — TWO GOOD LOTS, cheap; consider Car. 'Phone 1014J. 3d-8-6831D

IDEAL HOME, BEAUTIFULLY SITuated, Brick, double cellar; all conveniences, large garden, cement garage; must be sold; best offer takes, 'Phone 1815J. 1d-8-6838D

FOR SALE, HOUSE ON GILMOUR Street; all conveniences; hardwood floors throughout; four bedrooms; large lot, garage. Telephone 1584W. 3d-9-6846D

SAWMILL AND EQUIPMENT, AS A growing concern, at Young's Point, also Quantity of Logs and Lumber, Horses, Waggons, and Equipment. Apply Bruce Johnston, Peterborough. 'Phone 544 r 3. 6d-7,9,12,14,16,19-6822D

FOR SALE — MODERN 6-ROOMED House, very desirably situated in the West-end. This House has just been finished, and has every convenience. Easy terms (Monthly Instalments if desired). Apply 437 George Street. dtf-1764D

TWO GOOD BUILDING LOTS NEAR Monaghan Road, exchange as part with cash for nice 6-Room Modern House, central. What have you? Rutherford & Nugent, 282 George Street. 3d-9-6858D

SEVEN-ROOMED HOUSE ON McDonnel Street; all conveniences, hardwood floors. Box 6787, Examiner. 3d-8-6787D

e Summer Cottages.

BOARDERS WANTED, BUSINESS Girl or Working Man. Apply 284 Brock. 3d-9-6852F

f Boarders Wanted.

BOARDERS WANTED, ALL CONveniences; use of 'phone; central. 'Phone 2786J. 3d-8-6835F

TWO FURNISHED ROOMS, SUITable for Light Housekeeping; central; conveniences. 'Phone 879J. 4d-9-6815F

ROOM AND BOARD, CENTRAL. 'Phone 2452W. 3d-8-6823F

GENTLEMEN BOARDERS; ALL conveniences, use of 'phone. 'Phone 1376W or 199 Simcoe Street. 3d-8-6829F

BOARDERS OR ROOMERS WANTED. Apply 491 Aylmer Street. 6d-12-6849F

g Help Wanted—Male.

FIREMEN, BRAKEMEN, BEGINners $150, later $250 monthly (which position?). Write Railway, 6566, Examiner. 8d-25,27,3,4,9,11,16,18-6566G

WE HAVE A POSITION FOR A Machinist with a couple of years' experience. Send reference and state experience. The Steel Trough and Machine Company, Ltd., Tweed, Ont. 3d-9,12,14-1929G

GREATEST METAL SPECIALTY EVER INVENTED! NEW! Unworked! Different! Sensation Wherever Shown! $100.00 Weekly Easy! Exclusive Territory Under Contract! Write Quick! PRINTOGRAPH, 9142 Linwood, Detroit.

YOU CAN EARN $10 TO $25 A week in your spare time at home writing showcards. No canvassing or soliciting. We instruct you and supply you with work. Write today. The Menhenitt Company Ltd., 37 Dominion Building, Toronto.

$00 MEN WANTED TO BECOME live partners in Peterborough Exhibition. None but boosters need apply. d.t.f.E

h Help Wanted—Female

TWO GOOD GIRLS, APPLY WHITE House. 3d-10-6876H

GOOD GENERAL FOR HOUSEHOLD Work. Apply Mrs. E. M. Turner, 604 George Street. 3d-10-6897H

WANTED, A LADY TO REPRESENT an Exclusive Line of French Beautifiers' Cosmetics. La Marie Beautifiers, Ottawa, Ont. 3d-9-1928H

STRONG, CAPABLE WOMAN FOR Housemaid. Apply Park Hotel, Burleigh Falls. 3d-9-1913H

WANTED AT ONCE, HOUSEMAIDWaitress; experience not necessary. Apply Bowman House, Bowmanville. 3d-10-1923H

MAID, MUST HAVE EXPERIENCE. Apply Mrs. Langley, 239 Burnham Street. 3d-9-6853H

j Employment Wanted.

FOUNTAIN PEN. RETURN TO 571 Weller Street. Reward. 3d-9-6867M

YOUNG GIRL DESIRES POSITION at a Summer Cottage for Light Housework or looking after children. Apply Box 6971, Examiner. 1d-9-6871J

EXPERIENCED CHAUFFEUR, OPEN for Engagements ,Saturday Afternoons, Sundays, Evenings, Holidays; reasonable. Box 6868, Examiner. 3d-10-6868J

k Business Opportunities.

CAPITAL RAISED THROUGH THE SALE OF SECURITIES. Distributor is now open for Security proposition of merit. Must have good sales points to satisfy needs of semi-speculative investors. Clifford Rose & Associates, 44 Broad Street, New York, N.Y. 4d-2,6,9,12-1529K

l Agents Wanted.

AGENTS SELL GAS AT 2 CENTS A GALLON. 300% Profit. Your address on cans. No Fake. Guaranteed product. Free Particulars and proof. Lefebvre Company, Alexandria, Ont., Canada. 1d-3-6840L

AGENTS, EITHER SEX, EXCLUSIVE Agency for Delones Magic Oil. Big sales, big profits. Delones Manufacturing Co., 50 Peter Street, Toronto. 1d-8-1919L

FULL OR SPARE TIME AGENTS, Finest line of Personal Greeting Cards ever shown in Canada. Regal Art Co., Manufacturers, 310 Spadina Ave., Toronto. 2d-9,23-1920L

AGENTS EARNING $10.00 TO $20.00 daily selling new book, "Life Story Lindbergh and New York to Paris Flight." Liberal terms. Write for free outfit at once. Winston Co., Toronto. 5d-29,2,4,6,9-6628L

AGENTS WANTED TO TAKE ORders for the finest line of Personal Greeting Cards ever shown in Canada. Regal Art Co., 310 Spadina Ave., Toronto. 2d-9,23-1905L

WANTED, AN ENERGETIC, RELIable Sales Agent for Peterborough and District. Pay weekly. Outfit free. Exclusive stock and territory Write now, Pelham Nursery Co., Toronto. 26d-172-1720L

AGENTS, EITHER SEX, $75 A WEEK easy Selling PALCO CLEANERS. Sells on sight . Cleans everything like MAGIC. Free Samples. P. A. LEFEBRE & CO., Alexandria, Ont. 1d-2-1918L

AGENTS EARNING $10.00 TO $20.00 selling new Book, "Life-Story Lindbergh and New York to Paris Flight." Liberal terms. Write for free outfit at once. Winston Co., Toronto. 5d-29,2,4,6,9-6629L

m Lost.

A 26IN. FRAME BOY'S BLACK Bicycle in Jackson Park, on June 30. Finder please 'phone 1285M. Reward. 3d-8-6829M

UMBRELLA ON THE BYERSVILLE Bus ,on Wednesday Night. Finder please leave at Examiner Office. Reward. 3d-10-6874M

A TEN-DOLLAR BILL BETWEEN Saunders' Store and 612 Chamberlain. Reward if returned to above address. 3d-9-6861M

ON JULY 2ND, AT LAKEFIELD, A Pair of Field Glasses, in leather case, with strap for over shoulder. Finder please notify J. W. McIndoo, 'phone 107 r 23. Reward. 3d-9-1905M

o Live Stock.

GOOD YOUNG MILK COW, DUE TO freshen in a week. H. M. Beavis, R.R. No. 4, Peterborough. 3d-10-6819O

REGISTERED YORKSHIRE SOWS, in Pig, $25.00. 2 Choice Yearling Boars and 4-months-old Boars, $16.00. Apply J. J. Duggan, Fenelon Falls, Ont. 3d-9-6860O

SIDE RACK FOR FORD TON Truck. 'Phone 518. 3d-10-6877M

1 BAY COLT, THREE YEARS OLD, well broke; weight about thirteen hundred. Apply H. R. Lancaster, R. R. 7, Peterborough. 3d-10-6878O

p Poultry.

6 BLACK HAMBURG HENS AND Cocks ,65-Egg Buckeye Incubator, Quantity of Poultry Netting. 377 Mark. 3d-9-6863P

q Wanted.

SEWING BY THE DAY: WOULD GO out of Town, 'Phone 216 Evenings. 3d-9-6847Q

WANTED TO BUY, YOUNG COW, Jersey or part Jersey. Box 6892, Examiner. 3d-10-6893Q

WANTED — HEAR FROM OWNER Good Farm for Sale. Cash price, particulars. D. F. Bush, Minneapolis, Minn. 4d-4,8,9,23-1499Q

WANTED, ONE OR TWO GENTLEmen to occupy Bed-Sitting-room in refined home ;breakfast if desired. 'Phone 2863W. 3d-10-6869Q

McLAUGHLIN-BUICK MASTER SIX Sedan, recent model; original finish; excellent mechanical condition. Displayed Weber's, Charlotte Street. 8d-14-6856R

LARGE TENT IN GOOD CONDITION; must be a bargain. 'Phone 721 ring 24, Peterborough. 3d-9-6866Q

s Used Cars For Sale.

McLAUGHLIN CHASSIS, GOOD CONdition; suitable for Light Truck; cheap. 'Phone 493, or call South End Garage. 3d-8-6825S

FORD ROADSTER, 1928 SPORTS model; excellent condition. 'Phone 957. 3d-9-6865S

1 STAR TOURING, 1926 MODEL; like new. 53 Lock Street. 3d-10-6880S

TWO OVERLAND FIVE-PASSENGER Touring Cars for Sale, cheap. Also Chevrolet Touring. Mechanics make offer. Weber's, Charlotte Street. 8d-14-6857S

FORD TOURING CAR, CHEAP FOR quick sale. 490 Cambridge Street. 'Phone 337W. 3d-9-6850S

MAXWELL TOURING CAR FOR Sale, $100.00 cash, or terms. 218 Woodbine. 3d-8-6833S

SURE THING!

Everything you want in a GOOD USED CAR at the Price you want to pay!

See BREWER MOTOR SALES Used Car Sale Advt. right away! Sales Room, 131-135 Brock Street. 'Phone 192.

6d-159-1834S

t General Notice.

CHIMNEYS AND FURNACES CLEANed, Roofs Repaired. 'Phone 1605F. 26d-172-6541T

HARRY SUNMAN, PAINTER, PAPERhanger. 'Phone Windsor Hotel. 6d-9-6765T

HAVE YOUR FURNITURE FINISHed Now! Expert Work Guaranteed. 'Phone 258 and Nights 1309M. W. F. Mitchell, Finisher for Heintzman & Co. 3d-10-6855T

TAXIDERMIST WORK DONE. HAVE your Specimens mounted. Apply 166 London. 'Phone 878. 26d-164-6251T

GET YOUR PRINTING DONE AT the Review. We give you the best price going on Letter Heads, Bill Heads, Envelopes. Our prices are the lowest on all kinds of printing and ruling. The Peterborough Review Co. Ltd., 144 Hunter street. 53d-146-1284T

READ THE WANT ADS.

BIG SHOW ARRIVES LATE TO-MORROW

Miller Brothers Coming Here From Kitchener—Tented City.

The long orange and black show train comprising thirty-five railroad cars, all show owned ,and containing the animals, wagons, equipment, properties, effects, and personnel of the Miller Brothers' Exposition Shows will arrive here over the Canadian National lines from Kitchener late to-morrow afternoon. The train will arrive in two sections and will be parked at the Ware street crossing.

On Monday the Exhibition Park will assume the aspect of a tented city, with seas of billowing canvas and a myriad of incadescent lights. Everything will be huste, bustle, and activity in preparation for the inital apipearance and opening on Monday night. Admission to the grounds is free and ample parking space for autos has been provided.

Among the various shows and exhibitions are Law and Outlaw Show, with its exact reproductions in wax of notorious outlaws and law enforcers. Here also you will find Lindbergh or Lucky Lindy as he is known. Miller Brothers' Wild West Show is an added feature, especially booked for the Canadan engagement, with a host of Cowboys, Indians, Rough-Riders and an Indian Band. Other features are the Streets of Cairo, Hawaiian Show, Sahara, The Show Beautiful and the Underworld Show.

This mamonth amusement enterprise carries its own electric-lighting plant, water sprinkling system, and blacksmith shop with a crew of trained mechanics in each department. Veritably the Miller Brosthers' Exposition Shows is by far the greatest tented amusement enterprise ever to exhibit here and it is really Coney Island transplanted.

LAND CRUISES

Have you ever wondered at the scanty experience of some travellers? "Banff"? they say, "Oh, yes, that is out west:" Lake Louise, the Windermere drive, Over the Great Divide. Have you had the pleasure? Has the joy of your trip been marred getting meals, shelter and reservations so that you saw hastily, or not at all, the very beauties you went so far to view.

Canadian Pacific Land Cruise members are not encumbered with the cares and worries of the individual traveller. Free from all petty details, you can cruise along the wonder belt of the world, over the Great Prairies, through the Canadian Pacific Rockies, Across the Great Lakes, the two inspiring motor drives, seeing everything worth while, bringing back a rich store of vivid impressions, unspoiled by the memory of annoyances and discomforts. You never get into difficulties, Sinclair Laird the director, has made the way smooth beforehand. Ask J. Skinner, local C.P.R. representative, for Cruise literature. 28-9-16

Kissing costs the Japanese government $125,000 a year, although it is officially barred as immoral and unsanitary. The sum is spent in cutting kissing scenes from the films.

Flour, Feed, Etc.

FIVE ROSES FLOUR, BLATCHford's Poultry Feeds, oyster shell, feeding sulphur, baled hay and straw, and all poultry supplies. Frank H. Dawson, 380 Water St., phone 55. dtf-1622

r Personal.

YOUR FUTURE FORETOLD. SEND Birthdate and dime for convincing reading. KNOW YOURSELF. Marcel Adel, Box 1595 Sta. C, Los Angeles, Calif. 4d-25,2,3,16-6453 R

NOTICE TO CREDITORS.

IN THE ESTATE OF JOHN W. FRY, of the City of Peterborough, in the County of Peterborough, Piano Tuner, Deceased.

All Persons having CLAIMS against the Estate of JOHN W. FRY, Deceased, who died on or about the 10th Day of June, 1927, are notified to send to the undersigned Administrator, The Trusts and Guarantee Company, Limited, Toronto, or to the undersigned, Gordon & O'Brien, its Solicitors, on or before the First Day of August, 1927, their names and addresses and full particulars of their Claims, and the nature of the securities (if any) held by them duly verified by statutory declaration.

Immediately after the said First Day of August, 1927, the Assets of the said Deceased will be distributed among the Parties entitled thereto, having regard only to the Claims of which it shall then have notice.

Dated July 8th, 1927.

THE TRUSTS AND GUARANTEE COMPANY, LIMITED,
302 Bay Street, Toronto.
GORDON & O'BRIEN,
Peterborough, Ontario.
Solicitors for the said Administrator.
3d-9,16,23-1925

NOTICE TO CREDITORS.
THE BULK SALES ACT.

TAKE NOTICE, That JOHN M. HEARD, of the City of Peterborough, in the County of Peterborough and Province of Ontario, Milk Vendor, has Sold his Business (other than his Goods and Chattels) under the provisions of The Bulk Sales Act, and that I have been appointed Trustee for the Creditors under the provisions of the said Act.

Any Person claiming to rank against this Estate must file their Claim with me before the First Day of August, 1927, when I will proceed to distribute the Assets of the Sale, having regard to those Claims only of which I have then had notice.

F. J. A. HALL,
Court House,
Peterborough, Ont.
DATED at Peterborough, Ontario, this 8th Day of July, 1927.
3d-9,16,23-1931

APARTMENT

To let, four rooms, central; low rent Also Store and Garage to let.

Ford ¼-ton Truck for sale at a bargain; also parts for Overland, Chevrolet and McLaughlin cars.

A. LOW & CO.
285 Bethune Street
Phone 697; Nights & Holidays 1697

Healthful Cleanliness

Old Dutch

THE daily use of Old Dutch ensures a healthful Home. It is a natural detergent, the safe cleanser for cooking utensils, glassware, enamelled surfaces and a hundred other uses. It contains no lye, acids or hard grit to injure the finest surfaces or affect the hands. For economy, comfort and safety there is nothing else like Old Dutch Cleanser. MADE IN CANADA

Uncle Wiggily

By Howard R. Garis

To-day's Bedtime Story

UNCLE WIGGILY AND MR. POKE

(Copyright, 1927, by McClure Newspaper Syndicate.)

"Hold on there a moment! Wait a minute, if you please!" called a voice as Mr. Longears hopped along beside the brook one afternoon on his way to look for an adventure. The tall grass, weeds and hollow reed stems grew so thickly along the brook that, for a moment or two, Mr. Longears did not know who had called him.

"It couldn't have been the Bob Cat, Wolf or Fox, anyhow," said the rabbit gentleman to himself. "They would never be so polite as to say 'please.' So I can count them out. But who was it?"

Just then the voice called again:

"I want to speak to you, Uncle Wiggily!"

Then the rabbit saw, swimming in the brook, Mr. Poke, the mud turtle gentleman, who seemed in more of a hurry than usual.

"Are you in trouble, Mr. Poke," asked the bunny gentleman. Mr. Poke was so named because he was a bit slow. But he was kind, good and polite, so what did slowness matter, I ask you? Nothing, you answer.

"Oh, no, I'm not in trouble," replied the turtle. "In fact I was never so happy in my life. I am so busy serving as a ferry-boat to take bugs, worms and ants across the brook that I don't have time to think of troubles. And I want to thank you for getting me this job."

"Why, I didn't get you any job," said the rabbit.

"Yes, you did," croaked the voice of the turtle. "Up to yesterday I only had very little to do being a ferryboat and taking little turtle boys and girls, who were just learning to make their way in this world, to and fro across the brook. But yesterday you had me ferry Grass Hopper over; don't you remember?"

"Oh, of course I remember!" chuckled Uncle Wiggily. And I hope you children have not forgotten. I told you that story last night.

"Well," went on Mr. Poke, "after the other grasshoppers and July bugs and worms and ants and fireflies saw how nicely I carried your jumping friend across the brook on my back, they all wanted me to give them boat rides. And I have been kept busy ever since. I am doing a regular ferry service now and making money at it."

"Glad to hear that!" said Mr. Longears, as a party of ant ladies crawled down to the edge of the brook and had Mr. Poke ferry them over to attend a bridge whist party on the other side.

"That's the way it is all day!" explained Mr. Poke, "and I am very grateful to you for showing me how to get into a paying business for I didn't make a cent taking little turtles on my back. They were all distant relatives and never thought of paying me," explained Mr. Poke, when he returned after taking the ant ladies across.

"I am glad you are so happy and busy," remarked Mr. Longears, and then, all of a sudden, there was a rustling in the bushes and the turtle gentleman, raising his head, whispered:

"Quick, Uncle Wiggily, hide! I see the Bob Cat coming and I guess he is after you. He must have followed your tracks."

"Very likely!" agreed the rabbit. "I'll hide until he goes."

The bunny slipped back into the bushes, hopping on hard ground where his paws would leave no marks. Then, all of a quickness, out of the thicket sprang the Bob Cat.

"Where is Uncle Wiggily?" snarled the bad chap at Mr. Poke.

"How should I know where Mr. Longears is?" coldly asked the turtle.

"Well you know all right!" snarled the Bob Cat. "I followed his tracks here and I heard his voice a moment ago. I know what happened! You took him to the other side of the brook on your back. I heard you had become a ferry-boat turtle. But Uncle Wiggily can't get away like that! You took him across the brook on your back!"

"Oh, I never did!" croaked the turtle.

"Yes, you did!" growled the Bob Cat. "And now you must take me over on your back so I can chase that rabbit."

"I can't! You're too heavy for me!" objected Mr. Poke.

"Heavy or not, you'll ferry me across the brook, because I don't like to get wet!" snarled the Cat. Before the turtle could swim away, the Bob Cat jumped on his back. But the turtle's shell was slippery, the Bob Cat's claws could get no hold and, all of a sudden, the bad chap slipped into the water where he floundered about getting all wet and howling for help!

"Help you? Not I!" cried Uncle Wiggily laughing in his hiding place.

"Nor I. Get out the best way you can! croaked the turtle swimming away. Then Mr. Longears hopped safely to his bungalow leaving the Bob Cat in the brook, where he may be yet for all I know.

Clerk's Notice of First Posting of Voters' List

Voters' List, 1927, Municipality of the Township of Otonabee, County of Peterborough.

Notice is hereby given that I have transmitted or delivered to the persons mentioned in section 9 of The Ontario Voters' Lists Act, the copies required by said sections to be so transmitted or delivered of the List, made pursuant to said Act, of all persons appearing by the last revised Assessment Roll of the said Municipality to be entitled to vote in the said Municipality at elections for members of the Legislative Assembly and at Municipal Elections; and that the said list was first posted up at my office at Keene on the sixth day of July 1927 and remains there for inspection.

And I hereby call upon all voters to take immediate proceedings to have errors or omissions corrected according to law the last day for appeal being the fifth day of August 1927.

Dated this eighth day of July 1927.

JOHN J. MOORE
Clerk of Township of Otonabee.
1d-8-1924.

The picturesque gondola of Venice is rapidly giving way to the more prosaic and speedier motor boat.

FOR SALE BY TENDER.

Tenders will be received by the undersigned until Saturday, July 16th, 1927, for the purchase of the Frame House and Double Lot in the City of Peterborough, and known as 46 Ware Street, and being the Property of the Estate of Ann Moncrief, Deceased. The highest or any Tender not necessarily accepted. Address Tenders to

THE VICTORIA TRUST AND SAVINGS COMPANY,
Lindsay, Ontario,
Administrators of the Estate of Ann Moncrief.
3d-9,12,14-1933

VETERINARY.

DR. W. F. McELROY, Vet. Sur., office and residence, 190 Charlotte St., Charbond Bldg., Peterboro. Phone 1825J.

CHINA PAINTING

Mrs. Langley McCarthy Teaches Biscoffs' New and Beautiful Work in CHINA PAINTING

Telephone 790 When You Want Your PIANO OR ORGAN TUNED

Player Pianos a Specialty
All Work Guaranteed
W. H. CUNNINGHAM
500 Weller Street

COAL FOR LESS NOW

The man who puts in his winter's Coal or Coke now at present prices makes a good investment. Think it over.

BEST ANTHRACITE	
STOVE	$15.25
NUT	14.75
EGG	14.75
PEA	12.50
COKE	12.00

PETERBORO FUEL CO.
KELLY BROS.
'Phone 270 and 362
134 AYLMER STREET

IT PAYS TO ADVERTISE.

Exceptional Opportunities

$6000 Choice 4 our acres with fine brick house, 1 block from city boundary. Very fine modern brick, hot water, heat. To exchange on Toronto house.

$1600 2½ acres inside city. Would subdivide nicely. Snap.

$3,100 — Six roomed modern brick, lot 40 x 100, first class location.

$5,000 —Six roomed modern brick bungalow, hardwood floors, mantel, nicely decorated. Will exchange.

$2,300 —Fairly central house, 7 rooms, 3 piece bath, large lot, apple trees.

Buy your lot in Victoria Heights, corner Charlotte and Monaghan road. See the buildings going on there now.

Make enquiries of above. It will pay you.

See H. J. McCANNAN
140 Simcoe Street
Phones 46 and 772

FOR SALE

$5,000 Double Brick House, central, plumbing, 6 rooms east side.
$4,000 6 Roomer Brick House, west side, all modern, garage.
$1,400, 6 roomed House, 1-2 acre of land, stable, $500 cash.
$4,000, 6 Roomed House, Hardwood floors, all modern, $500 cash.
Two good houses. Will exchange on a good car.
$3,000, 6 Roomed Cottage, all modern hardwood floors.
$4,800, Brick Bungalow, new, a good buy.
$2,400, 7 Roomed Frame House, all modern, $400. Balance as rent.
Several good farms. Will take city property.

CHAMBERS & MILLS, AGENTS.
Office, 341 - Residence, 1594W
Mills—'Phone 1493W.

FOR SALE AND EXCHANGE

$4,500.00—7 Rooms, all modern Brick House, extra lot, garage, Benson Avenue.
$4,400.00—All modern Brick, Water Street North. A good buy.
$3,500.00—6-Room, central, fine condition, Sale or Exchange.
$1,500.00—4 Room Frame, nearly new, water and light, South-end.
Fine All-modern Brick House, near Normal School; exchange for House central; inquire.
175-Acre Farm, fine buildings, best of land, South Monaghan, to Rent. Inquire.
Houses and Apartments to Rent.

RUTHERFORD & NUGENT.
282 George Street. 'Phone 142.

HOME BUILDING.

Call or 'phone for Plans and Estimates on Houses, Garages, etc. Metal Garages complete, $95.00 up. Houses built on Monthly Payment Plan.

A. B. CUNNINGHAM,
331 Reid Street.

MOVING WEST

M. Rawlinson, Limited, established over forty years, frequently ship consolidate household furniture cars to Winnipeg and west to the Coast, and to California. Write 610 Yonge St., Toronto, for reduced rates. 8-tf.

PUBLIC NOTICE.

Notice is hereby given. That all Noxious Weeds growing on Enclosed or Unenclosed Land in the Township of North Monaghan must be destroyed forthwith. If this notice is not compiled with, the Inspector of Noxious Weeds will proceed to cut the same—in the case of Unoccupied Property immediately, and in the case of Resident Property 10 Days' notice is hereby given.

ARCHIE PATTERSON,
Inspector of Noxious Weeds.
3d-7-1893

Desks Wanted!

FLAT TOP OFFICE DESK WITH DRAWERS, ALSO TYPEWRITER DESK.

Write Examiner Box 6788, stating size and price

RAILWAY TIME-TABLES.

CANADIAN PACIFIC RAILWAY
Effective Sunday, May 1st

Going East—
8.10 p.m.—Indian River, Norwood, Havelock, Bonarlaw and Tweed. Daily except Sunday.
11.59 a.m.—Havelock, Tweed, Kingston, Smiths Falls, Ottawa, Montreal, Quebec, Boston and New York. On Sunday to Havelock only.
11.26 p.m.—Havelock, Tweed, Kingston, Perth, Ottawa, Smiths Falls, Montreal, St. John, Boston and New York. Daily except Saturday. Sleepers Montreal and Ottawa.
12.55 a.m.—Havelock, Tweed, Perth, Smiths Falls and Ottawa. Daily.

Going West—
4.20 a.m.—Myrtle, Toronto, Guelph, Goderich, Hamilton, Galt, Woodstock, St. Thomas, London, Chatham, Detroit, Chicago and New York. Daily.
4.50 a.m.—North Toronto, Agincourt, Owen Sound, Orangeville, Teeswater and Brampton. Daily except Sunday.
7.35 a.m.—Toronto, Hamilton, Brantford, Buffalo, New York, Galt, Woodstock, London, Chatham, Detroit and Intermediate points. Daily except Sunday.
7.00 a.m.—Bethany, Lindsay, Orillia, Port McNicoll and intermediate points. Daily except Sunday.
2.30 p.m.—Toronto, Hamilton, Buffalo, Rochester, Boston, Woodstock, London, Windsor, Detroit, Chicago and intermediate points between Peterboro and Toronto. Makes connection with Vancouver Express for Winnipeg and Vancouver. Daily.
6.30 p.m.—Lindsay, Toronto and intermediate points. Daily except Sunday.

CANADIAN NATIONAL RAILWAYS
(Timetable corrected to date)

No. 96—7.00 a.m. for Port Hope, Oshawa, Toronto, Buffalo, Windsor and points on main line east of Port Hope.
No. 92—8.20 a.m. for Lindsay, Blackwater, Orillia, Midland and Toronto.
No. 371—8.30 a.m. for Lakefield.
No. 98—8.35 a.m. for Hastings, Campbellford, Belleville, Kingston, Montreal, Halifax and Boston.
No. 92—12 Noon for Port Hope, Cobourg, Montreal, Ottawa, Toronto, Hamilton, New York, Philadelphia, also makes connection with the International Limited for London, Windsor, Detroit, Port Huron and Chicago.
No. 373—12.10 p.m. for Lakefield.
No. 100—12.15 p.m. for Hastings, Campbellford, Belleville, Ottawa, Montreal.
No. 95—5.15 p.m. for Lindsay, Blackwater, Orillia, Toronto and makes connections with the "National" for Winnipeg and Vancouver also makes direct connections for Detroit and Chicago.
No. 99—8.05 p.m. for Omemee and Lindsay.
No. 94—8.59 p.m. for Port Hope, Kingston, Montreal, Halifax, Boston, Portland. Carries through sleeper Peterboro to Montreal.
All trains operate daily except Sunday. Eastern Standard time.

BARRISTERS AND SOLICITORS.

GORDON & O'BRIEN— Barristers Solicitors, Notaries. Money to loan on easy terms. Special attention to Patents and Trade Marks. Phone 219. Hon. G. N. Gordon, K.C.; J. A. O'Brien.

J. R. CORKERY, Barrister, Solicitor, Notary Public. Office Ground Floor, 414 Water St., Peterborough. Five doors North of Hunter Street. Money to loan at current rates on easy terms.

S. T. MEDD—Barrister, Solicitor, Notary, Office over the Dominion Bank, corner of George and Simcoe streets. Telephone No. 22, Private funds to loan at current rates upon easy terms.

R. H. HALL—Barrister, Solicitor, etc., Peterboro, Ont. Office, corner of Hunter and Water streets, over the Canadian Bank of Commerce. Trust Funds to loan on easy terms of payment.

JAMES FORDYCE STRICKLAND—Barrister, Solicitor, Notary Public, Peterboro, 'Phone 191. Money to loan. 375 Water street.

WILFRID V. HUYCKE, Barrister, Solicitor, Notary Public, 395 Water street. Telephone 239.

PECK, KERR & McELDERRY, Barristers, Solicitors and Notaries. Office, Water street, Peterboro. Money to loan at the lowest current rates of interest. Telephone 1950. E. A. Peck, K.C., P. D. Kerr, K.C., N. J. McElderry.

MEDICAL.

DR. BUCHANAN, F.R.C.S., Edinburgh M.R.C.S. Eng., L.R.C.P., London, Eye, Ear, Nose and Throat Specialist. Hours 9-11, 2-4 p.m., and 7-8 p.m. Phone 519. Office, corner Water and Murray streets.

DR. C. C. CRAGG, Eye, Ear, Nose and Throat; office, Clinic building, cor. Charlotte and Reid; phone, office 2000, house 1018.

SURVEYOR.

F. T. WEBSTER, Ontario Land Surveyor, Registered Professional Engineer, formerly of Ottawa. Phone 2540.

DAVIS-THOMPSON COMPANY, LTD.
Insurance and General Agency
433 GEORGE ST. PHONE 40

FOR SALE

New House on Monaghan Road, just finished. Oak floors throughout, hot air heating and every modern conveniences.

For quick sale, terms made to suit purchaser.

Apply
TORONTO SAVINGS & LOAN COMPANY,
437 George Street.

LOCALS

NOTICE

Dr. and Mrs. Clark and family have taken Mr. Roper's Cottage at Chemong for July and August. Telephone 119 or 180 r42. 4d, 8, 1872

NOTICE.

Mr. Geo. Robinson, barber, Hunter Street, wishes to advise the public that he has now in his employ Mr. Ray Hogan, formerly of Welch's Barber Shop. 3d-8-6828

DON'T MISS IT!

Every Tuesday, Thursday, and Saturday, if the letters get through on time, Paul Adams will tell readers of The Examiner about the battlefields where Canada fought—as they are to-day. dtf

CHICKEN DINNER.

Come to Burnham Lodge, Crowe's Landing, for chicken Sunday dinner. Price $1.00. 'Phone the Lodge. 2d-8-6771.

FARMERS AND THRESHERS.

Farm implements of all kinds, separators, engines and boilers repaired. Boiler tubes, pulleys and shafting carried in stock. The G. Walter Green Co., Limited. 'Phone 92. 26d-179-1828

SONS OF ENGLAND.

The members of Lansdowne Lodge are requested to meet in the Club Room on Saturday, July 9th, at 8.30 p.m., to make arrangements to attend the funeral of our Brother, George Benton.

F. J. PARSONS, Pres. 1d-7-1911

The Oddfellows' Annual Decoration Day will be held on Sunday, July 10th, parade leaving the hall at 2.30 p.m. sharp. Visiting brethren are cordially invited to be present. 3d-5,7,9-1860

The joint installation of officers of Peterborough Lodge, No. 111, and Otonabee Lodge, No. 13, I.O.O.F., will take place on Monday night, July 11th. 2d, 5 9, 1830

SANITARY ICE SUPPLY
ICE PHONE 147
TICKETS OR CONTRACT

Wonderful Hemlock Slabs "Dry."

Ye Olde Firme Heintzman & Co.

—SPECIAL TO-NIGHT—

1 Very Slightly Used

DOMINION PIANO

Only $235.00

Plain Walnut Case, Mandolin attachment. A real bargain.

Terms ..-.. $2.00 Weekly

Heintzman Hall

'Phone 258

YOU CAN BE FOOLED

it is true, and imagine there is something wrong with your auto radiator when it is only a sleepy fisherman snoring under the bridge. But just the same you should not take chances, but should let us examine your radiator to see if it needs attention.

GILLESPIE GARAGE

'Phone 959 378 AYLMER

DR. F. P. McNULTY.

Office hours 1-4 p.m., 7-8 p.m. Nights, Thursday afternoon and Sunday, Chemong Park, telephone 180 ring 1-1. 26d-31-1900.

MARK STREET LADIES' AID.

Will hold a lawn social on the church lawn Thursday evening, July 14th, at 8 o'clock. Refreshments, orchestra in attendance. Everybody welcome. 2d-9-13-1915

L. O. A. BAND.

Meet at Band Room On Queen St., 6:30 sharp Sunday night for church parade. 1d-8-6882

DR. A. W. McPHERSON.

Office hours, 1 to 3.30 and 6.30 to 8.00. Nights, Thursday afternoons, and Sundays at Chemong. Tel. 180-R 1.2. Special attention to infant feeding and diseases of children. 26d-33-1334

CARD OF THANKS.

Miss Hazel Hunter and Brothers desire to thank all their kind neighbors and friends for floral tributes and sympathy shown them in their recent sad bereavement in the death of their mother.

CARD OF THANKS.

Mr. and Mrs. H. D. Fletcher wish to thank all their kind friends and neighbors for sympathy and floral tributes during their sad bereavement.

THIS ITEM FOR MEN!

And especially for those who wear Athletic Underwear; and is a correction in price from Jack Primeau's advertisement, which should have read as follows: "Naincheck Underwear 95c., and Forsylk Underwear $1.35." Pass it on to the boys.

ST. JOHN'S CHURCH.

At the 11 o'clock service to-morrow descendants of the family of the Hon. Thomas Stewart and Frances Stewart will be present to take part in the dedication of a tablet to their memory, erected by 177 members of the family. The service and sermon will be in keeping.

MOWER AND BINDER KNIVES SHARPENED, 50c EACH AT TAYLOR'S

Our grindstones all run in water. Lawn mowers sharpened $1.00 each, called for and returned. Razors, scissors and knives sharpened; saws filed and set; umbrellas repaired and recovered. Will close Thursday afternoon during July and August. Wm. Taylor, 221 Hunter Street West. Phone 109J. TTS

BETHANY TABERNACLE SUNDAY SCHOOL PICNIC.

Lowest in Cost of the Season!

Excursion, Wednesday, July 13th, to Gore's Landing, Rice Lake, returning to Wallace's Point for Sports and Supper. Steamer Stoney Lake leaves George Street Wharf at 8 o'clock and Street Car End at 8.30. Tickets: Adults 50 cents, Children 25 cents. You are welcome to come. 3d-8,9,12-1906

SACRED CONCERT SUNDAY EVENING.

A sacred concert will be given in the Canadian Legion Hall on Sunday evening at 8.30, under the auspices of the Female Voice Choir. A silver collection will be taken up and the entire proceeds will go to the family of H. Fletcher, a veteran in ill-health, whose little daughter was recently killed by a motor. This is an opportunity to help a deserving family, and contributions may be sent to Mrs. Jos. Mills, 451 Hunter street. 3d-8-6826.

McMILLAN SAILS.

Expedition Leaves Sydney For Battle Harbor, Labrador.

SYDNEY, N.S., July 9 (Canadian Press).—Commander Donald McMillan's sub-Arctic expedition sailed for Battle Harbor, Labrador, at eleven o'clock this morning.

AROUND THE CITY

City Clerk Armstrong announces that Civic Holiday will be held on the first Monday in August.

DIED.

BURNHAM. — The death occurred this morning of Mable Little Staples beloved wife of John Edgar Burnham.

Funeral announcement later.

LATE WANT ADS.

12FT. COUNTER. 'PHONE 2269W. 3d-10-6902A

MAID FOR CHEMONG, FOR FAMILY of One. 'Phone 2262W. 3d-10-6903H

FRAME BUILDING, SUITABLE FOR Ice-cream Booth or Garage; also 2 Bicycles, 1 Boy's, 1 Gent's, and Household Furniture. Apply 325 Sherbrooke Street. 3d-10-6844A

THREE MALE FOX AND DEER Hound Pups, Black and Tan; two dollars each. Write E. Smith, Ida, Ont. 3d-10-6899A

FIRST-CLASS FURNISHED BACHelor Apartment, hot or cold water; block from Post Office. 'Phone 613 3d-10-2937B

RELIABLE GIRL TO LOOK AFTER Children; must sleep at home. Apply 233 Engleburn. 3d-10-6900H

LADY'S WHITE GOLD WATCH, Wednesday, at Rye's. Reward. 'Phone 2224J. 3d-10-6901M

WEARWELL HOSIERY.

The estimated average cost per day of Silk Stockings for 75c grade is 7½c; for $1.00 grade, 6 2-3c; for $1.50 grade, 6c; for $2.00 grade, 5c. The estimated cost per day of $2.50 Wearwell, ladder-proof, Pure Silk Stockings is 2½c. Besides this splendid service you are protected by an ironclad guarantee, that ladder-proof Pure Silk Stockings will not run or ladder. Intending purchasers, who desire taking advantage of buying direct from the Mills of the Wearwell Hosiery Co., 76 York Street, Toronto 2, can be supplied with Catalogue and Order Form, and see Sample of Goods, at

M. T. BUTCHER'S,
250 Water Street. 'Phone 1446J

1d-8-6844

WEDDING GIFTS

We have just received a New and Fresh Supply of Beautiful WEDDING GIFTS. These are very new and of the best quality at Very Reasonable Prices.

Here are a few of the new Pieces:

—Cake Plates with Detachable Handles.
—New Design Casseroles.
—Pudding Dishes.
—Cream and Sugars.
—Candle Sticks.
—Tea Sets.
—Rose Bowls.
—Entree Dishes.
—Serving Trays.
—Salts and Peppers.
—Bon-Bons, Etc., Etc.

Ask to see our Wedding Gifts, and be sure to see our line of SOUVENIRS. They are now on display.

WARNE BROS.

DIAMOND HALL
'Phone 880
349 GEORGE STREET.

WEDDING BELLS.

BRONNER—FREEMAN, LOESCHER—FREEMAN.

An interesting double wedding took place on June 28th in the Second Presbyterian Church Central Park West New York City when Rev. Dr. Russell performed the ceremony which united in the holy bonds of matrimony Lily eldest daughter of Mr. and Mrs. John Freeman of Peterborough to John H. Bronner only son of Mr. and Mrs. C. Bronner New York City, and Euphamia, second daughter of Mr. and Mrs. John Freeman, to Gerhard Loescher, second son of Mr. and Mrs. Paul Loescher, of Peterborough.

Mr. and Mrs. Bronner will reside in New York City and Mr. and Mrs. Loescher in Philadelphia, Pa.

WALKER—COX

On Thursday, morning, July 7, the marriage was solemnized at the home of the bride's mother, in Oshawa, of Alma Margaret, eldest daughter of Mrs. Isabel Cox and the late Mr. Cox, to Fred Collins Walker, son of Mr. and Mrs. Thomas Walker, of Peterborough. The ceremony was performed by Rev. Mr. Maxwell, pastor of the Presbyterian Church.

The bride, who was given in marriage by her brother, Mr. Cameron Cox, was unattended. She wore a lovely gown of pale blue georgette, with silver shoes and hose, and carried a bouquet of butterfly roses. She also wore the gift of the bridegroom, a platinum bar pin set with diamonds.

After a wedding breakfast had been served, Mr. and Mrs. Walker left by motor for Huntsville, Muskoka, the bride travelling in a black and white costume. On their return they will reside at 409 Walton Street, Peterborough.

HEMPSTEAD—NORTHCOTT.

On Thursday, June 30th, at St. Paul's Presbyterian Church, a pretty wedding took place when Florence Alice, youngest daughter of Mr. and Mrs. R. M. Northcott, was united in marriage to Alfred Thomas, youngest son of Mr. and Mrs. F. Hempstead, of Cobourg. Rev. William Allan officiated. Mr. A. C. Northcott of Toronto, acted as best man, Mrs. A. C. Northcott as matron of honour, and Miss Maude Fife as bridesmaid.

The bride, who was given away by her father, wore a gown of peacock blue brocaded canton crepe, with silver trimming, a grey hat, and grey shoes and stockings. She carried a bouquet of deep yellow roses. The matron of honour wore a dress of French blue crepe de chine, with hat to match, and grey shoes and stockings, and carried a bouquet of pink roses. The bridesmaid was in baby blush crepe, with white picture hat and blonde shoes and stockings, and carried a bouquet of pink roses.

After the ceremony a luncheon was served on the lawn at the home of the bride's parents, where a large number of guests were present.

The young couple, who received many beautiful and useful gifts, among them a substantial cheque from the groom's aunt, left for a trip to Toronto, Niagara Falls, and Cobourg, the bride travelling in a suit of cream flannel with pink georgette blouse and white hat.

OBITUARY.

GEORGE BENTON

The funeral of the late George Benton will be held on Monday, July 11, at 2 o'clock, from his late residence, 273 Dalhousie Street, to Little Lake Cemetery. The Rev. J. L. Harton will officiate.

NATIONAL ACCOUNTING SYSTEMS, LIMITED.

Will Establish Branch in the City—Hugh K. Middleton to Be Resident Manager.

Mr. Hugh K. Middleton is coming to Peterborough the first of the week to act as resident manager for the National Accounting Systems, Limited, Toronto, which concern will establish a branch here.

The company gives a service to business men, which is divided as follows:

A book-keeping service, including installation of their standardized accounting system.

Audit service, business building service, wholesale and bank credits, income tax returns, and collection service.

Mr. Middleton is well-known in the city and district, and should make a very capable representative.

Steel Worker Still Living 14 Days After 26-Foot Red-Hot Rod Pierced His Head

HAMMOND, Ind., July 9 (Canadian Press).—Paul Kosty was still cheating death in hospital here today, the fourteenth day since his head was pierced by a 26-foot red hot steel rod. Kosty, working in a steel mill, was struck in the neck by a rod, which passed through his head. He has been conscious ever since and his first full meal since the accident consisted of tomato soup, mashed potatoes, string beans, apple pie, custard pudding and two glasses of milk yesterday.

The jagged hole in Kosty's neck, more than an inch in diameter, is rapidly healing. Surgeons removed two square inches of bone from his skull and an x-ray examination shows four definite skull fractures.

QUESTION OF GARBAGE DISPOSAL BOTHERS CHEMONG COTTAGERS

Some Burn Refuse, Others Bury It, Few Use Lake.

COLLECTION FAILS.

Rates Levied Too High, Say Cottagers, Who Charge Profiteering.

Problems occupying the attention at present of the summer residents at Chemong Park, are the lack of adequate transportation facilities and the ever-present question of a satisfactory method of garbage disposal. People who lack cars are at a loss to know how to get in and out of the park, as the bus service is not yet properly established.

The question of garbage disposal is a burning one in more ways than one. Those who have cook stoves do burn their garbage, but the majority have not such a means at their disposal, and are compelled to resort to all sorts of measures, from the digging of sundry small pits, which rapidly become filled, to the surreptitious practice of stealthy nocturnal visits to the lake, when surplus garbage is dumped into the concealing waters. This last practice meets with general disapproval, as the residents are not anxious to bathe in waters so polluted.

Some years back there was a collector of garbage but the residents declare that his rates became impossibly high, and the service was discontinued through lack of patronage. Again certain gentlemen undertook to inaugurate a system of their own, and were later accused of profiteering over the business, which duly immediately stopped in indignation.

Some of the hazards of the question of garbage may be guessed when the disposal of such hefty refuse as piles of corn cobs, melon rinds, and skins of all sorts are considered, and then there are eventualities, like the instance where a skunk made his home in a garbage heap and burrowed too deeply to be disturbed, or to be able to make his way out later. His subsequent demise added considerably to the general atmospheric aroma.

The park has its nightly quota of dancers, who appear to enjoy to the utmost the excellent music at the pavilion.

LAWN BOWLING

The following are the winners of the silverware and bowling measures given as prizes at the weekly tournament at the Brock street greens last night:

(1) Jack Mayneord with three wins and a plus of 15.
(2) J. Sedgwick with three wins and plus 10.
(3) R. Fox, two wins and plus 13.
(4) G. Gimblett with two wins plus ten.

The largest crowd so far this season attended the tournament.

H.P.

The rich-thick-fruit sauce that makes plain meals appetising

"Our milk helps eliminate brain and bodily fag."

MILK is a concentrated food. Professor Roseman, of Harvard, says: "You would have to buy and prepare ¾ pounds of beef, or eight eggs to get the nourishment contained in a single quart of milk." There is no substitute for Milk — and you can get the Best by 'phoning us to supply you.

The Full-creamed Milk.
A Trial will convince you

MONCRIEF DAIRY

Phone 607J
CHARLOTTE ST. W.

Two Fine 'Lunge Caught at Chemong

Fishing in Chemong Lake last night, Tom Cullen was successful in hooking two splendid lunge. One weighed 12 pounds and the other 12½ pounds.

ARMED BURGLARS LOOT THREE STORES

Escape After Long Chase in Early Morning Through Toronto.

TORONTO, Ont. July 9.—(Canadian Press.)—After having entered three stores in the east end of the city, two armed thugs engaged in a gun battle with Police Constable Percy Short early to-day and escaped after a long chase through the city. The thieves gained entrance to two of the stores by cutting the screening at the rear doors and inserting a skeleton key in the locks, while one store door was opened with a "jimmy."

Fortunately, there was not much cash on hand in any of the shops and the amount stolen did not amount to much more than seventy dollars, though the robbers carried off a considerable quantity of goods.

IN MEMORIAM.

STINSON.—In loving memory of my dear wife, who departed this life July 10, 1925:

The world may change from year to year
And friends from day to day,
But the memory of my dear one
Shall never pass away.

—Sadly Missed By Her Husband.

Recent experiments show that ships with zinc bottoms never get fouled with barnacle.

"The Rocky Road to Dublin," a combination show and ride, to be seen here all next week, July 11-16 at the Exhibition Park, with Miller Bros.' Exposition Shows.

IN MEMORIAM.

WEAVER.—In loving memory of Mrs. Thomas Weaver, who died July 10, 1922.

"In our hearts your memory lingers,
Sweetly, tender, fond and true;
There is not a day, dear mother,
That we do not think of you."

—Sadly missed by Husband and Family.

IN MEMORIAM.

STINSON.—In loving memory of Kate Stinson, who passed away July 10, 1925.

"This day brings back sad memories
Of one who has gone to rest,
And those who miss her most of all
Are those who love her best."

—Sadly missed by Mr. and Mrs. Hatley and Family.

IN MEMORIAM.

ROSS: In tender loving memory of Leonard the dearly loved son of F. M. and E. Ross, who was drowned in the Otonabee River, 10th July, 1924.

God took him home, it was His will,
But in our hearts he liveth still.

—Sadly missed by father, mother, sisters and brother.

NOTICE

Applications will be received up to July 18 for the position of

Librarian of the Children's Library

in the Peterborough Public Library. Applicants please state age and qualifications.

Address communications to:
Secreary,
Public Library,
Peterborough

4d, 9 12 14 16

NOT SECOND FIRE.

Barn Burned in Cavan This Week Was Only Five Years Old.

MOUNT PLEASANT, July 9. — Edward Wilson, 9th concession of Cavan, whose barn was burned this week had not suffered loss by fire five years ago, as reported. The barn was a new one, however, built five years ago.

A Sure Relief for Women's Disorders—10 Days Treatment Free

Orange Lily is a certain relief for all disorders of women. It is applied locally and is absorbed into the suffering tissue. The dead waste matter in the congested region is expelled, giving immediate mental and physical relief; the blood vessels and nerves are toned and strengthened; and the circulation is rendered to normal. As this treatment is based on strictly scientific principles, and acts on the actual location of the disease, it cannot help but do good in all forms of female troubles, including delayed and painful menstruation, leucorhoea, falling of the womb, etc. Price $2.00 per box, which is sufficient for one month's treatment. A Free Trial Treatment, enough for ten days, worth 75c, will be sent Free to any suffering woman who will send me her address. Enclose 3 stamps and address, MRS. LYDIA W. LADD, Dept. 17, Windsor, Ont. Sold by leading druggists everywhere.

Chemong Park Pavilion
Dancing Every Night
COLUMBIA ORCHESTRA

STARTING SATURDAY EVENING, the Proprietors of CHEMONG PAVILION will hold a POPULARITY CONTEST for the Months of July and August, to determine the Most Popular Young Couple Visiting Chemong.

Every 50c Purchase of Dance Tickets entitles the Holder to 50 VOTES, which may be cast in the Ballot Box at the Pavilion.

The Couple with the most Votes at the end of July will receive a $5.00 Gold Piece.

This Contest Closes August 27th. The Winners at that time will each receive Handsome Wrist Watches.

Results will be announced each week.

BAND CONCERT - SUNDAY AFTERNOON, 3.30

Get Your Parts at
PETERBOROUGH AUTO WRECKERS
Parts for All Cars. Also Batteries for All Makes of Cars. Cheap.
PETERBORO AUTO WRECKERS
178 SIMCOE STREET —'Phone 2962—

3 Mths, Mon, Thurs., June 13 to Sept. 13

IT NEED NOT STAY BROKEN

if our acetylene welding method will mend it, as it probably will. At any rate, give us the opportunity to examine the broken or defective shaft, spring, gear, or other machine part and give you our expert opinion and figure.

GRAHAM & WELLS

Tinsmithing, Heating, Welding

REAR OF POST OFFICE PHONES—1229, Residence 2430w

YOUNG PEOPLE OF BAY OF QUINTE CONFERENCE,
(United Church of Canada)

Excursion TO Rochester FROM Cobourg

Wednesday July 13, 1927

Boat Leaves Cobourg at 8.30 a.m. A delightful sail on a palatial steamer with accommodation for 1,000 passengers. Five hours in Rochester, where we will be entertained by the Young people of that City.

Tickets, Adults $2.05; Children $1

For further information apply to G. H. Holton, Belleville, or C. D. Daniels Campbellford.

Good railway connections and safe, free parking space for autos at Cobourg wharf.

1d, 8, 1922

No Load Too Small
No Load Too Large

MOVING CARTING

LOCAL AND LONG DISTANCE HAULING
5 Large Trucks
2-5 Tons

BEATTY BROS.

396 AYLMER STREET
Phone 1836
Res. Phones 2169-2528

Peterborough District L.O.L.
Annual Church Parade

SUNDAY, July 10th, to George Street United Church, at 7 p.m. Brethren will assemble at Victoria Hall at 6 p.m. sharp.

Visitors invited.

G. McCULLOCH, Dist. Master.
M. D. SPROATS, Dist. Secy.

"FISH AND KEEP FIT"
Level Winding Reels
Reduced to
$4.50
Steel Rods
With Agatine Guides.
$3.00
Baits, Gut Hooks and everything for fishermen but the fish.

MILLARD'S
225 HUNTER ST. Phone 234

Comet Bus

will leave Cooney & Jopling's for

COBOURG, JULY 12TH,
at 9.30 a.m.
Returning at 7 p.m.
RETURN FARE - $2.00

2d-9-1930

MONUMENTS

Orders placed with us will be completed for Decoration Day. We have our own factory and the best machinery money can buy. Our staff of granite cutters and polishers are the most skilled workmen.

We can give our customers prompt and efficient service and we quote manufacturer's prices. We erect monuments in any cemetery in Ontario. We invite you to call and see our large stock of finished work.

Coughlin's Monumental Works
216 Hunter St. Peterboro, Ont.

The 25c Cartage

We move anything that one man can handle to any part of the city for

25c

Local and Long Distance Moving. One price to suit all. Four Trucks. No delay. Day or night
Phone 2392

Apr 20, 27, to Oct. 20, 27
W & S. 907

BLAKE CULLEN,
Painter and Decorator,
565 Roger Street - East City

Prices Moderate. Work First-class. Estimates given. "Paint Up and Clean Up." 'Phone 1626F.

9d-15 19 22 25 29,m
9d-15,18,22,25,29,2,6,9,13-1645

P. G. Wallace
PLUMBING & HEATING
Repairs a Specialty
222 LONDON STREET
Phone 488w

s-w

W. GORDON HALL
Electrical Contractor
Wiring and Repair Work
PHONE 1403W

SUPER RADIO SERVICE
SETS—REPAIRS—SUPPLIES
Eleven Years' Experience.
ROY A. WHITE,
303 Dublin St. - 'Phone 1452-J

STONEY LAKE BOATS

Steamers will leave Lakefield at 9 a.m., 12.45 p.m., 5.45 p.m., on arrival of Train leaving Peterborough at 8.30 a.m., 12.10 p.m., and bus leaving Peterborough at 5.10 p.m.

Steamers will leave the Lake to have Passengers arrive in Peterborough at 8.10 a.m., 11.35 a.m., and 5 p.m.

STONEY LAKE NAVIGATION CO.
FRANK G. YOUNG, Manager,
434 Park Street. - 'Phone 548

June 20 to Sept. 20

SUMMER HAT CLEARANCE
$7.00 to $9.50 Models.....$4.95
$5.50 to $7.00 Model.....$3.95
$4.00 to $5.50 Models.....$2.95

Millinteria
163 Charlotte Street. Phone 30.

REELS CRITERION, LEVEL WIND, REG. $7.50 FOR **$6**
at **T. H. Ashby's**
Sporting Goods Store
200-204 Rubidge Street
'Phone 546

DR. ANNIE WEIR
OF TORONTO,

will give a DEMONSTRATION AND LECTURE in the PARAGON HALL, JULY 7TH, 8TH AND 9TH, at 8 o'clock. Come and hear how to keep well by using properly applied Electricity. DR. WEIR has had Ten Years' experience in the Electric Therapy. Free Treatments will be given with the Medaco High-Frequency in the Afternoon and Evenings, 3 to 5.47 to 8. LECTURE at 8 o'clock. Come and hear what it will do for Rheumatism, Neuritis, Paralysis, Skin Diseases, Indigestion, Deafness, and all Nervous Trouble, caused from Poor Circulation and Poisoning in the System.

1d-8-1910

HOME EDITION

The Evening Examiner

IF IT WILL HELP PETERBOROUGH AND DISTRICT, THE EXAMINER IS FOR IT

PROBABILITIES.
Light winds, fine and warm. Tuesday: Moderate southerly winds, mostly fair and warm, possibly a thunderstorm.

VOL. LX., No. 8 — PETERBOROUGH MONDAY, JULY 11, 1927 — PRICE THREE CENTS

Assassins Murder Vice-President O'Higgins

NASSAU MAN UNVEILS TABLET COMMEMORATING ANCESTOR IN ST. JOHN'S ANGLICAN CHURCH

Stewart Brown is One of 177 Descendants of City Pioneer.

FAMILY RE-UNION

Experiences of Early Settlers Re-Told in Sermon by Rector.

Fitting tribute to the worth of two of the pioneer figures of the city of Peterborough was paid yesterday at the morning service in St. John's Church by Rev. R. C. Blagrave at the unveiling of a memorial tablet to the Hon. T. A. Stewart and his wife, Frances, erected by 177 of their descendants residing in various parts of the North American continent.

The memorial was unveiled by Stewart Brown, of Nassau, one of the Stewart Clan.

The memorial was unveiled by of the re-union of the members of the Stewart family, many of whom have greeted each other during the past three days in Peterborough after years of separation. The re-union wound up yesterday afternoon when the visitors were entertained by the Church Women's Association of St. John's to tea in the Parish Hall.

Placed on the west side of the church, the tablet bears the following inscription:

In Memory of
Hon. Thomas Alexander Stewart,
And His Wife,
Frances Stewart,

Who in 1826 Organized a Congregation, and held Services in the Schoolhouse; in 1836 £700 had been subscribed, as a result of which St. John's Church was erected. First Service held July, 1837, conducted by Rev. Samuel Armour.

This Memorial, placed July, 1927, by 177 Descendants.

"Lord, Thou has been our refuge from one generation to another."

Dr. Blagrave took his text from Psalm xl., 1,2: "I waited patiently for the Lord ;and He inclined unto me and heard my cry. He brought me up also out of an horrible pit, out of the miry clay, and set my feet upon a rock, and established my goings."

Dr. Blagrave said:

"These words interpret the life of Frances Stewart. The volume of her letters and correspondence collected in 'Our Forest Home,' by Miss Dunlop, show the inside of her mind through many trials and hardships, shared by many others, and how she found strength to bear through them from Him Who alone can give strength. 'I inclined my heart unto Him and He heard my prayer.

"There is no need here to recount the hardships of those pioneer days except that they are not appreciated by most of us. Think of a time when there was only a blazed trail from Cobourg to here, when a few settlers lived to the south among them on the east side of the river Capt. Rubidge, who afterwards moved to town and was so instrumental in the building of this church, when there was only one white settler in 'The Plains,' when north of here there was not one settler, but thick forest, where Indians carried on their primitive practices. In 1818 this place was chosen for a town site, but not until 1825 was it surveyed by Mr. Birdsall. In that yearyear we are told of a priest and a Dr. Reade coming, also of a Baptist missionary doing work among the Indians. It was prior to 1826 that the worst trials were endured. In that year there was a considerable colony, and the city was given its present name at a banquet to the Governor (the first visit), the name being suggested by Mrs. Stewart, in memory of Peter Robinson, and also, I am glad to say, after the city of Peterborough in England.

"With this background in our minds we can better appreciate the beginning of the life of the Stewart family (and others, of course) in this north country. In the spring of 1822 the Stewarts and Reids left Belfast, Ireland, to settle in Upper Canada. They belonged on all sides to distinguished families in the Old Land, and were accustomed only to cultured surroundings and to the advantages that family connection and wealth provide. A reverse of fortune (things were bad in Ireland) forced them to emigrate. They arrived at York in the summer of 1822, and were given virgin land in the Township of Douro. Fortunately, they had many friends in York and Cobourg. They arrived in Douro after many trials of travel, with children, to see the site of their future habitation. Then Mrs. Stewart returned to Cobourg, whence in February of 1823, when a log cabin had been built, they returned to their home in Douro, where the Hamilton homestead now stands, afterwards named Auburn. They were then the only white settlers in the township, the rest being Indians. Thos. Stewart was afterwards made a member of the Upper Chamber of

Preparations Made For Atlantic Flight

SOUTHAMPTON, Eng., July 11 (Canadian Press).—Sir Arthur Whitten Brown, who, with Sir John Alcock, first flew across the Atlantic, will witness the take off of Captain F. T. Courtney, the British ace, from Southampton waters on the latter's initial hop in the flight which is designed to bring Courtney fame as the first aviator to span the Atlantic westward.

All preparations have been made to start for New York on Wednesday in the Duralumin Dornier flying boat, the "Whale," it is stated by R. B. Wainwright, Courtney's business manager. Wainwright will accompany the aviator of the first hop, which will take the "Whale" to Valentia, in Southern Ireland, where a base has been established.

FIRST PARADES SMALL AFFAIRS

Only 10 Persons in the Orange Parade Here in 1843.

RAPID GROWTH.

Like most other things in this country ,the annual Orange parade on July 12 has developed from a comparatively insignificant affair to a celebration of great proportions.

At the Orange parade at Peterborough on July 12, 1843, 10 persons—six men, three women, and one boy—made up the entire procession. This may be largely explained by the fact that in these days, Peterborough was an insignificant community, boasting of only one brick house, situated on Charlotte Street.

The succeededing years have witnessed large additions to the number of those participating. In 1910, no less than 1,100 members of the Loyal Orange Lodges of this city took part in a monster demonstration of about 14,000 persons at Lindsay in celebration of the 220th anniversary of the Battle of the Boyne.

The Peterborough contingent found itself one of a large army from points in the extreme north country and from beyond Cobourg and Havelock in the east. There were lodges from Simcoe, Haliburton, Northumberland, Durham, Victoria, North Ontario, in attendance, as well as those from our city. Lindsay was en fete for the occasion, the streets being beautifully decorated. The long procession was the largest of its kind which Lindsay had witnessed up to that date.

Heavy rains caused a curtailment of the speeches, and saturated the banners and decorations, but failed entirely to damp the ardor of the men and women who turned out to do honor to King William and his doughty warriors, who struck a decisive blow for freedom in Britain.

The band of the Peterborough Rangers was in attendance on that day, in 3 sections, one heading Nassau, another Emily and the third leading the van of march of the lodges of the City of Peterborough.

Four years ago Cobourg entertained the largest crowd in its history, when the Orange lodges descended on it for the July 12th ceremonials.

Forty-five lodges were represented in a parade which boasted 23 fife and drum bands, 5 brass 2 pipe and 1 bugle combinations.

Peterborough with 500 members in line furnished the largest delegation in the march, which was distinguished by the presence of 1500 visitors from lodges in various parts of the States.

The Bowmanville drummer covered himself with glory by accomplishing that feat so dear to the hearts of all wielders of the stick in a fife and drum band. He stove in the side of his drum.

To-morrow's procession in Cobourg bids fair to equal ,if not to surpass, its predecessor of 1923.

Good weather, declare loeal Orangemen, that indispensable requirement for a successful procession, is all that is necessary to ensure a day that will stand out in the history of Orangeism in this neighborhood.

SACRED HEART SOCIAL TO-MORROW NIGHT

This Excellent Annual Event a Most Sociable Affair.

Citizens are reminded of the Sacred Heart social to-morrow afternoon and evening on the Sacred Heart Grounds adjoining the church. This is one of the most sociable events of the season. A grand dinner is served, sports are held, booths of many kinds are open, and a most pleasant evening is always spent, with the Rev. J. J. O'Brien and his parishioners as hosts.

Wireless Is Used To Summon Brigade

LIVERPOOL, Eng., July 11.—(Canadian Press.)—Wireless was employed Saturday for the first time in England to summon land fire engines to a burning ship nearing port.

With her hold ablaze, the steamer Patriotic of the Belfast Steamship Company, en route from Belfast, radioed for the Liverpool fire forces and then made a mad dash for shore.

The waiting fire brigades, after an hour's battle with the flames, saved the Patriotic's valuable cargo of cloth and hemp twine.

SNIPE SHOOTING IS AUTHORIZED

Yellow Legs May Also Be Shot For Three Months.

FROM SEPTEMBER 1.

Capt. R. W. Carson, local game inspector, has received notification of the passing of an Order-in-Council, upon the recommendation of Hon. Charles McCrea, Minister of Mines and Fisheries ,authorizing the taking of Wilson or Jack Snipe and the Greater and Lesser Yellow Legs from September 1 to December 1, both days inclusive.

Although sandpipers and plovers are common enough in this neighborhood, snipe for many years have been comparatively scarce. Forty years ago however, snipe of all varieties were abundant, particularly in and around Spalding's Bay, where the MacDonald Lumber Yard now stands. The late R. S. Cooke, afterwards Mayor of Prince Albert, was a noted hunter of snipe in this district.

The habits of the snipe were favorable to the securing of large bags. The snipe frequented the west side of the bay. When the sportsman made his first attack, obtaining several of their number ,the snipe usually flew east to the islands on the river which were then entirely treeless. The hunters rowed to the islands and had a second opportunity following which the fowl flew back to the west side—a mode of procedure which often continued till the bag was filled.

HUNDREDS PERISH IN SAXONY FLOODS

Incalculable Damage Done By Floods Following Cloudbursts on Saturday.

DRESDEN, Saxony, July 11 (Canadian Press).—A vast area in Saxony is deep under water; hundreds of people are believed to have perished, and incalculable damage done by the floods which followed cloudbursts on Saturday.

So great was the sweep of the waters that they came down the valley at a height of from five to seven feet, carrying all before them.

Official figures on the catastrophe issued by the Berggieshubel Municipality place the known dead at 93 in that district alone. But this is not thought to be the full extent of the casualty as many of the inhabitants are still missing. Half the population of this popular spa are homeless and only a small grocery store is left to supply the survivors with the necessaries of life. The town's main street is practically demolished and many bodies repost in the ruins of the church and the Turner Hall.

Berggieshubel is one of the greatest sufferers in the disaster, the effects of which are assuming such dimensions that 450 additional emergency workers were recruited from the surrounding townships to aid in the salvage.

The suddenness of the disaster which occurred in the middle of the night, is illustrated by the fact that three men engaged in a game of cards at Glaghuette were surprised and instantly drowned by a gigantic wave. Most of the victims were drowned in their beds, or swept away, still alive, by the rushing torrent.

SHAREHOLDERS MEET.

Owners Gather To Pass on Reorganization Plans.

HALIFAX, N.S., July 11 (Canadian Press). — The meetings of the first and second preference shareholders and common shareholders of the British Empire Steel Corporation were held here to-day for the purpose of passing on the plans of re-organization submitted by the management. All three meetings were adjourned until to-morrow, when an announcement will be made as to whether or not the management succeeded in securing control of a sufficient number of shares to ensure the acceptance of the plan.

LOCAL ORANGE LODGES HOLD CHURCH PARADE

Rev. J. E. Todd Addresses Members at George Street United Church.

LAW OF ORDER.

Formed By Persons Respecting Principles of Religion and Obeying Law.

Over three hundred members of the Loyal Orange Order attended George street church last night, led by the L. O.L. 50 Band, and marshalled by A. Holden. The address, given by the Rev. J. E. Todd, was taken from the second chapter of the Book of Zechariah, "I lifted up mine eyes again and looked and beheld a man with measuring line in his land. Then said I, Whither goest Thou? And he said to me To measure Jerusalem, to see what is the breadth thereof, and what is the length therof."

In welcoming the Orangemen last night Mr. Todd read some laws in the Order and showed that these could not be measured by a tape line. "The Loyal Orange Order is formed by persons supporting principles of religion keeping the laws of the country and assisting in performing good services to mankind. The Association also demands a qualification from each member on entering the organization to defend all the loyal subjects of the King, and to have the right attitude towards God, King and Country and Mankind, or pronouncement in the fatherhood of God and the brotherhood of Man. "With this in view," continued the minister, let us all pray and hope that God will aid in the principles of the Orange Order Association."

Going back to the time of the Bible, Mr. Todd remarked that just as it was impossible for the young man there to measure the city of Jerusalem, so was it impossible in our lives to measure many things. As an example of this the speaker told of an expeerience two men had some time ago in the city of Niagara Falls. Here these men were on a small scow above the Falls and it broke loose from its moorings. Sweeping down towards the Falls the boat caught on a snag and they were eventually saved. But even though the men were a short distance from shore it was impossible for them to cross the swiftly moving current to safety.

"Some men would try to measure the Bible," continued Mr. Todd, "but the Bible is a human, throbbing thing, foretelling scenes such as the Great War, and like the sea, is measureless. Others would attempt to measure the church, but only disaster awaits the man who would speak against the church, and in the end will be forced to reckon with it.

I challenge all the members of this church and of others that you are in great peril if you are indifferent and that in a while you will need the church a great deal more than the church needs you at the present time.

Another vital thing that cannot be measured is manhood. A man may be measured by dollars and cents on a market, but it is the character that counts. An illustration of this point would be the heroic deeds that predominated in the recent World War, where men died, not only for country and friends at home, but for their chums on the battle field, and thus, "Greater love hath no man than to lay down his life for his friend."

In closing the minister stated that when the end of this life came it would be not what we are paid that would count, but God's words that would mean the most, 'Well done, good and faithful servant.'

When the Orangemen returned to the hall last evening after the service a hearty vote of thanks was moved by Brother J. J. Cunningham, and seconded by Bro. E. F. Reid, to Rev. J. E. Todd for his impressive address, and also to the soloist and choir and to the officials of the church, for the manner in which the visitors had been treated.

RUNS DOWN THIEF WHO STOLE WALLET

Lieut.-Col. Wilson Catches Robber Who Broke Into His Apartment.

TORONTO, Ont., July 11 (Canadian Press). — Lieut.-Col. Wilson, an American military officer, who with his wife is registered at a local Hotel, was awakened at an early hour today when a man broke into their apartment, and, it is alleged, stole the officer's wallet. Lieut.-Col. Wilson gave chase clad only in his pyjamas ,and after following the thief for several blocks, captured him. The man, who is said to be William Strong, of Racine, Wisconsin, is under arrest.

Berlin Air Wedding Pastor Is Suspended

BERLIN, July 11 (Associated Press). — Berlin's "flying sky pilot," the Rev. Herbert Teichmann, who officiated at Tuesday's double wedding in an airplane, has been suspended on the score that aerial marriages are a degradation of a serious religious ceremony. Newspapers condemn the innovation. The bridegrooms in the weddings were employees of the Rohrback Airplane Works.

TWO MEN DEAD; CROPS RUINED

Great Damage Done By Hail Storms in Alberta and Saskatchewan.

MANY AREAS VISITED.

WINNIPEG, July 11. Canadian Press. — Two men are dead a third believed to be fatally injured, and several other persons have been seriously injured, while the crop and property damage will run into millions of dollars as a result of wind, hail and rain storms which have swept through many districts in western Canada since Friday last.

Alberta and Saskatchewan, following cyclones terrific hail and rain storms report great damage, while the Province of Manitoba has been practically immune from storm damage, Roblin being the only district to report any serious damage.

Damage in Saskatchewan.

SASKATOON, July 11. Canadian Press. — Severe hail damage is reported from several points as follows: Loverna, hail cleaned out crop in this district about 60%; Eatonia 100% loss. A strip three miles wide through the entire district; Big River, bad hail; heavy damage.

Heavy property damage and loss to crops is reported in Alberta, though definite news of the crosp loss is not available. Saskatchewan reports that thousansd of acres of grain are ruined the losses running as high as 100% in some districts.

The deaths are reported from Saskatchewan, where S. Furcryk and M. Ailkowiski, Polish immigrants, were killed near Watskiewin, when a granary in which they were sleeping was blown over during a severe wind and hail storm. A companion is not expected to live.

BOYS TURN IN FALSE ALARM

Wanted "To See the Reels Go" and Call Out Whole Fire Brigade.

EXAMPLE TO BE GIVEN.

At 8.50 last night an alarm was sent in to the Fire Hall, from Box 29. On arriving at the box, the firemen could find no trace of any fire. But they did find the instigators of the alarm —two small boys, who had rung the box "to see the reels go." It was a sorry time for the boys, however, for it is understood by The Examiner from an interview at the hall this morning, that the two lads are to be made an example of to prevent future foolish pranks of other children.

When a box alarm is sent in, it usually means a large fire, and practically all of the fire apparatus is sent out, and both shifts of the brigade, if possible responds, thus endangering many men's lives.

At 1.40 p.m., the brigade responded to a chimney fire at 585 Chamberlain street, where overheated pipes had caused a small blaze.

STEWART FAMILY PLACES WREATHS

Graves of Ancestors and Park Monument Are Decorated.

During their re-union visit here, the members of the Stewart family were not unmindful of the graves of their honored kinsfolk. On Saturday, prior to a trip to Stoney Lake, the members of the Clan proceeded to Little Lake Cemetery, where, after a minute of silent meditation, a wreath was deposited by Miss Dunlop, in the name of the Clan, on the graves of the founders of the family, Hon. T. A. Stewart and his wife, Frances Stewart. The memorial fountain of Captain E. T. Brown on Confederation Square was also decorated by a wreath placed by E. Herbert Brown of Montreal, a cousin and a boyhood friend of that gallant Peterborough officer who perished at Batoche.

The decoration of these graves was not on the programme as first drawn up, and was carried out in response to an impulse which originated simultaneously among numerous members on Saturday morning.

ODDFELLOWS HOLD ANNUAL DECORATION

Members of Local Lodges Honor Memory of Dead Brethren.

IMPRESSIVE SERVICE.

Rev. David Wren Delivers Fitting Address To Members and Friends.

Peterborough Oddfellows yesterday paid honor to their departed brethren when they held the impressive decoration service of their Order at Little Lake Cemetery.

Headed by the Salvation Army Band, about 250 members of the Order, consisting principally of members of Otonabee Lodge, No. 13, and Peterborough Lodge, No. 111, but with many visitors in line, marched from the hall on George Street to the cemetery. Here hundreds of relatives and friends, not only of the members who lie in the cemetery, had already done their share in decorating the many graves, and the plots of the hallowed spot were in many cases covered with masses of flowers.

The Rev. David Wren of Trinity United Church was the speaker for the occasion, while Bro. J. H. Price, P.G., read the service of the Order. "Lest We Forget," was the theme of the short but fitting address delivered by Mr. Wren. He commended the members of the Order for their thoughtfulness in preserving and honoring the memory of their brethren who had gone before, many of whom had been instrumental in founding and building up their lodges.

The speaker said that the folk of yesterday had achieved many great things, which are not being forgotten by their descendants, who owe so much to them. Canada has honored especially this year, in the great Jubilee celebration of a week ago, the pioneers of the country, particularly those who brought about the confederation of the provinces.

The people of the present owe much to those who carved out this Dominion from the wilderness and those who succeeded them and joined its separate parts into one great nation. The Oddfellows set other citizens an example by their remembrance of the pioneers and other members of their Order who have passed from this life.

Hymns sung, led by the Salvation Army Band, were "Nearer, My God, to Thee," and "Blest Be the Tie that Binds."

The service concluded, the Oddfellows separated into several companies and visited the graves of their brethren. The brief ritual as the flowers were placed in the dignified vases bearing the emblem of the Order was most impressive. The leader would call out the name of the departed and his lodge, after which one of the brethren would place his bouquet while the chaplain of the party repeated some suitable verse or quotation.

About 230 graves were decorated. The entire ceremony was in charge of Bro. R. G. Martin, P.G.

MURDER FOUND BY DUBLIN JURY

O'Higgins Murdered By Three Persons Unknown, is Verdict.

FRIEND TESTIFIES.

DUBLIN, July 11 (Canadian Press) —A verdict of wilful murder by three persons unknown was returned at the inquest on Kevin O'Higgins today.

Testifying at the inquest, Prof. John MacNeil told how first Mr. O'Higgins said, as the professor stopped over him, "I forgive my murderers." The dying man then continued, giving directions for taking charge of his papers.

"He told me," said the professor, "to give a message of love to his wife ;to tell her he loved her, that he loved her eternally."

FIRE ON LAUNCH CAUSE OF DEATH

One Passenger Drowned and Four Others Have Narrow Escapes.

ONE BADLY BURNED.

MONTREAL, July 11 (Canadian Press).—Following a fire in a motor launch on Valleyfield Bay, one man, Leo Latour of Valleyfield, was drowned; three others nearly lost their lives by drowning, and a fifth man was badly burned.

Free State Minister Is Slain By Bullets While Going To Mass

Kevin O'Higgins Is Attacked By Three Men in Automobile Near His Residence—Assassins Escape With Other Confederates.

DISPENSED WITH ARMED ESCORT FOR FIRST TIME IN MANY MONTHS

Dying Patriot Forgives Them—Father Victim of Assassins in 1923—Dictates Will in the Presence of Friends.

DUBLIN, July 11. — Kevin O'Higgins, known as "The Strong Man" of the Irish Free State, was shot down yesterday, and killed by assassins. As in the case of another "strong man," Michael Collins, his murderers lay in wait for him, and as he was walking alone from his home at Black Rock, a short distance from Dublin, to mid-day mass, an automobile pulled up beside him, and three men pumped bullets into him.

The assassins drove away, and thus far have escaped the police.

As he lay on the road mortally wounded, O'Higgins, vice-president of the Free State Council, Minister of Justice and Foreign Affairs, gasped out: "I forgive them all."

Nothing could be done to staunch the flow of blood which was streaming from half a dozen wounds. Four bullets had gone through his neck, one passed into his chest, and another through the ear to the base of the brain.

But the sorely wounded man retained consciousness, and to those about him said: "I am dying at peace with my enemies. I die for my country. I go to join Michael Collins."

Dispensed With Escort.

Mr. O'Higgins was usually accompanied by a detective, but yesterday, when starting for the Booterstown Catholic Church for mass, he told his escort for the first time in three years to remain at home. He was taken entirely by surprise when attacked. The first shot struck him in the abdomen, but he managed to stagger across the road, where he collapsed . His assailants fired five or more other bullets into his head and body before springing into the car and driving furiously away.

The first to reach the wounded Minister were Eamon Flemming, an official of the Ministry of Finance, his brother, and Prof. John MacNeill, former Minister of Education.

Fleming raised his head, and Kevin whispered huskily: "They've got me, just as they got my father," and later, "I forgive them. I die at peace with my enemies and my God."

Turning to Prof. MacNeill he said: "There is no hope; I want to dictate my will."

Dictates His Will.

MacNeill knelt on the blood-stained footpath, and in a clear voice O'Higgins dictated his will, leaving everything he possessed to his wife and baby daughter.

The best surgeons in Dublin were summoned to his home, where he was taken, but they could do nothing to save his life. Despite his terrible wounds his mind remained clear to the end, and the doctors marvelled at his vitality. He embraced his wife and child, and said farewell to scores of friends.

"Kevin, while there's life there's hope," one of them said encouragingly.

"Ah! there is no hope," the Minister declared in his old cynical manner. "But I was always a bit of a diehard."

"Irish Mussolini."

Kevin O'Higgins was known as the Irish Mussolini on account of the strong measures he adopted for suppressing the Republican attempt to smash the Free State by force of arms. He was probably the most respected and at the same time the most hated man in Ireland. A nephew of Governor Tim Healy, he shared the Governor's gift of incisive and bitter speech. Combined with this was a keen analytical mind and inflexible will. But for him it is considered doubtful if the Free State could have survived the civil war of 1922.

The dead Minister was always particularly outspoken in his denunciations of the Republicans and the De Valera party in his political speeches and for this and other reasons was provided with police protection when he went about.

A particularly touching coincidence is that his assassination follows the similar fate of his father, Dr. O'Higgins, who was shot dead by armed raiders in his own home in 1923.

Other Murders

The assassination of Kevin O'Higgins recalls a long series of similar crimes having to do with Ireland between 1919 and 1922.

Michael Collins, General Sir Henry Wilson, Thomas MacCurtain, Lord Mayor of Cork, the Lord Mayor and

(Turn to Page 2, Please)

MANY INJURED IN EARTHQUAKE

Serious Damage and Loss of Life in Territory Surrounding Jerusalem.

SEPULCHRE CRACKED.

JERUSALEM, July 11 (Canadian Press).—The Holy City escaped lightly in the earthquake felt in this region today, but loss of life and serious damage occurred in the surrounding country. Three tourists were buried in collapse of a hotel in Jericho, while there also were fatalities at Olivet, Ramallah and other villages.

In Jerusalem, a small dome of the holy sepulchre was badly cracked and otherbuildings in the old city collapsed. Several persons were injured but no deaths were reported

BIG SWEEPER LOADED ON CAR

Track Cleaning Device of Street Railway Going To Windsor.

HEAVY MACHINE.

After fifteen hours of strenuous labor during which two men sustained minor injuries, the street car track sweeper formerly used by the Peterborough Radial Railway, was yesterday mounted on one of the long flat wagons of the C.P.R. at the station, where it now awaits shipment to Windsor, to be used in the Western division of the Hydro street railways.

The sweeper, which was removed from the car barns on King Street on Thursday evening, was towed to the station by one of the trucks of a city cartage company. At the station, under the supervision of J. L. Clifford, the 17-ton sweeper was turned around, jacked up and placed on the rails—an operation which was attended with great difficulty. The jack slipped three times under its heavy burden and Bert Rate, barn foreman, was injured about the head, while one of his assistants, A. Kitchener, had his foot slightly crushed.

From the ground, a slightly sloping runway was built, on which rails were placed and the sweeper was drawn up by the truck until it was raised sufficiently to be placed on the railway car. This accomplished, the sweeper was firmly braced on the wagon by a large number of stout railway ties.

While the work was in progress, a crowd of spectators gathered around the five men on the job and tendered a considerable quantity of unsolicited advice. One of the workers humorously suggested that the passing of the fare box formerly in use on the cars might be effective in dispersing the onlookers.

It is expected that the sweeper will begin its journey to Windsor late tonight or early tomorrow morning.

Workmen are still engaged in taking down the wires of the now defunct tramway system in this city.

MEN RESCUED.

Were Adrift Two Days in Bay of Fundy.

DIGBY, N.S., July 11 (Canadian Press). — After being adrift for two days in an open motor boat in the Bay of Fundy, and surviving a terrific storm which raged on Thursday night, Leslie and Hub Titus, fishermen, were rescued to-day.

ADMISSION Including Supper 40c, Children 20c

SACRED HEART SOCIAL AND SUPPER Tomorrow Night, July 12 BEGINNING AT 5 P.M

On CHURCH GROUNDS, Corner George and Romaine Streets.

A real BANQUET is promised. LOTTERY BOOTHS, AUCTION SALE, Thousands of Useful and FANCY ARTICLES, CHILDREN'S DRESSES and SUITS. AMUSEMENTS, REFRESHMENTS, FISH POND, GRAND ILLUMINATION. Watch for Illuminated Balloons.

Band Concert by Rangers Band Gold Coin and Prizes

C.P.R. LINER RAMS ICEBERG

Montcalm Delayed 44 Hours in Ice Field in Mid-Atlantic.

SLIGHT DAMAGE.

GLASGOW, Scotland, July 11. — (Canadian Press).—The Canadian Pacific steamer Montcalm, two days out from Montreal, ran into an iceberg, but eventually came off without much damage, though she was delayed 44 hours in the ice field.

The Montcalm had the closest kind of an escape when, on July 3, after passing several small bergs in the Strait of Belle Isle, the ship suddenly slid on to a submerged ledge of a big berg and canted steeply. It had been foggy for many hours, and the Montcalm consequently was proceeding slowly, with a keen lookout. But the tall iceberg appeared to rise suddenly out of the mist.

It was 2.30 in the afternoon, and many of the passengers were on deck. Others rushed up, feeling the shock. They were ordered to don life-belts. Life-boats were swung out and crews stood ready to launch them.

In the meantime the Montcalm righted herself and slid off the ledge. An examination showed that a propeller blade was gone, but otherwise only the paint was scraped.

The fog continued for two days, and the ship was unable to proceed. Other vessels were similarly held up and sirens were heard on all sides.

Eventually the fog lifted and the Montcalm, although somewhat crippled, was able to proceed at reduced speed.

BARN IS BURNED; CAUSE UNKNOWN

Bonar Law Man Loses Part of Season's Crop With Buildings.

SOME INSURANCE.

BONAR LAW, July 11. — A large barn belonging to David Wallace was destroyed yesterday afternoon by a fire that endangered his home for some time.

Shortly after four o'clock the fire broke out from an unknown cause and although a large number of neighbors gathered immediately after the conflagration started, it was impossible to save either the barn or the adjoining driving sheds.

Mr. Wallace had part of the summer crop in, which was all burned. The barn was partly covered by insurance.

BEDBUGS EASILY CONTROLLED

Should you be unfortunate and get bedbugs in your home you can quickly eliminate them with Parke's Bugbane, a liquid insecticide that is most fatal to bedbugs. 25c, 50c and $1.00 per tin.—Bond's Drug Store, corner George and Hunter streets.

More than one-third of the million and a half workers in Wurtemburg, Germany, are women.

The atom used to be considered the smallest thing in existence, but it has now been found to consist of smaller particles, protons and electrons.

LIBERAL LEADER

Hugh A. Robinson, Liberal leader in the Manitoba legislature.

FARM LABOR VERY SCARCE

Employment Agency Reports Great Demand in This District.

BUSHMEN WANTED.

A shortage of hired help for farm labor is reported from the local Employment Bureau, which finds itself unable to supply the demand from farmers in the neighborhood. Thirty-five and forty dollars are the prevailing rates, some farmers offering $50 a month for haying and harvesting.

Logging companies have vacancies for bush workers, but in many cases the aversion to the black flies and mosquitoes proves too much for the unemployed city man.

Fifty applicants were placed in positions last week, and forty-nine new applications were received.

IN POLICE COURT.

Saturday afternoon in police court, the case of Leo Fontaine was up for hearing. Fontaine was charged with selling a bottle of liquor to one Madden Taylor, an dafter hearing the evidence in the case against Taylor, the informant, who was represented by G. W. Hatton, K.C., the Crown Attorney, offered no evidence, and the case against Mr. Fontaine was dismissed.

J. A. O'Brien appeared for Mr. Fontaine.

ELEVATION COMING?

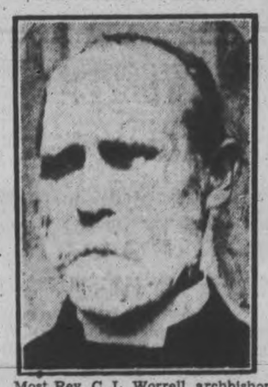

Most Rev. C. L. Worrell, archbishop of Nova Scotia, Metropolitan of the ecclesiastical province of Eastern Canada, who may succeed Archbishop Matheson, primate of the Church of England in Canada, who may retire in September.

"Chimes of Brittany" to Be Presented at Chautauqua

Esther Mollck, Soprano, of "Chimes of Brittany" Company

"The Chimes of Brittany," notable musical production, will be an outstanding attraction of the coming Dominion Chautauqua. A remarkable presentation of a dramatized cathedral choir service is featured. The impressiveness of the music is enhanced by special lighting and scenic effects of great beauty.

"The Chimes of Brittany" is presented by the well-known Metropolitan Singers—artists who bring to this production a wealth of dramatic and vocal ability.

In addition to "The Chimes of Brittany," the Metropolitan Singers will present a concert program including some of the greatest of grand and light opera selections.

Turin Landlords Get Severe Punishment For Defying Fascist Law Curbing Rents

ROME, July 11.—Measures of almost unprecedented severity have been taken in Turin against three landlords for attempting to evade the recent Fascist decree which fixes the maximum rental of apartments and shops. Two landlords, Luigi Grassi and Giovanni Crovella, have been condemned to forced domicile, while another, Angelo Lingua, has been "admonished." They were found guilty of demanding exorbitant rentals from their tenants, mostly workmen and poor people, and attempting to evade the housing decrees.

Persons sent to forced domicile are obliged to live under police supervision in some locality indicated by the police authorities. It is usually an island formerly used as a penal settlement, but now given over to those condemned to forced domicile. They are free to do anything thy please, but may not leave the island until their sentence expires.

Persons "admonished" live under police vigilance in their own homes. They are quite free, but must not leave their homes between sundown and sunrise.

The stern measures taken against these landlords have created a great sensation, especially in the case of Luigi Grassi. His case was aggravated by the fact that he was a Fascist and attempted to use his standing with local chiefs to cloak his attempted evasions of the law.

Heroine of Flood Gave Life to Duty

LOGAN, Ohio, July 11 (Associated Press).—Devotion to duty in the face of peril cost Mrs. Albert Storer, thirty-five, her life, friends assert.

Mrs. Storer was night operator at the Murray City telephone exchange and during the cloudburst and flood last month remained at her board until she had warned everybody she could reach. She then waded into the flood waters and assisted those who had not escaped before the town was inundated.

After the excitement had subsided, Mrs. Storer collapsed. She died Thursday.4

EGYPTIAN RULER

King Fuad, picturesque native ruler of Egypt, attended by his premier, Sarwat Pasha, and twenty-eight Nubian guards, each more than six feet tall, arrived in London recently to visit King George. It is his first visit to England in seventeen years.

McCoy's Cod Liver Extract Tablets Fine For Thin Frail Kids

Children Love Them Because They Are Sugar Coated and as Easy to Take as Candy

It's your duty, Mother to see that the frail, peaked, sickly youngster grows up to be strong in body, keen in mind and robust in health.

Extracted from the livers of the lowly codfish are the health, weight and strength producing vitamines that are found in McCoy's Cod Liver Extract Tablets, which are sold by pharmacists all over North and South America.

Doctors know about them and so does McDermid & Jury, Bond's Drug Store, McDermid Drug Co., James Lynch, and druggists everywhere and if your children need building up ask for these tablets today if you want to give your loved ones a good appetite and put pounds of good healthy flesh on their bones. But be sure and get McCoy's.

They are not expensive—60 tablets—60 cents and if you are not pleased with the improvement after 30 days—your money back.

A very sickly child, age 9, gained 12 pounds in seven months and is strong and healthy.

One skinny woman gained 9 pounds in 24 days.

Five Persons Killed In Religious Clash

BAGDAD, Turkey, July 11.—(Canadian Press.)—Two soldiers and three civilians were killed and a number on both sides were wounded yesterday in a clash between Mohammedans and a detachment of the Iraqui army. A hundred thousand Mohammedans had gathered to take part in the pious lamentations at the famous Shiah Mosque of Kadhimain, a few miles outside of Bagdad. The occasion was the annual passion play commemorating the death 1,200 years ago of Hosain, who is venerated as a martyr.

The origin of the trouble is obscure, but the crowd, angered by some real or imaginary affront, attacked the soldiers, who were unarmed.

MAY BE PRIMATE

Rev. A. W. de Pencier, Archbishop of New Westminster, Metropolitan of British Columbia, who may succeed Archbishop Matheson, Primate of the Church of England in Canada, who may retire in September.

DOWNEYVILLE NEWS

DOWNEYVILLE, July 11.—Mr. and Mrs. Simon O'Connell and Simon O'Connell Jr., attended the funeral of the late Edward Perdue in Enismore Saturday.

Mr. and Mrs. William Carroll of Rochester, N.Y., spent the week end the guest of Mr. and Mrs. Martin Carroll.

Mrs. Simon Perdue of Peterboro spent Sunday the guest of her daughter, Miss Lillie Lucas.

Mrs. Peter Murtha of Lindsay spent Wednesday the guest of her sister and mother, Mrs. Ed. Herlihey and Mrs. Ellen Carroll.

Mr. and Mrs. Joseph O'Neill and Mrs. Lillie Lucas attended the funeral of the late Edward Perdue in Ennismore Saturday.

Miss Nora Costello of Peterboro is spending her holidays with her parents, Mr. and Mrs. Edward Costello.

Mr. and Mrs. John Donoghue and family of Toronto spent the week end the guests of the former's sister, Mrs. Patrick Harrington.

BRITAIN TO AMERICA

Captain F. T. Courtney, British flyer and test pilot, is ready to embark on a flight from Calshot, England, to New York. He plans to land his seaplane in New York harbor. He will be accompanied by F. W. M. Downer, navigator and R. F. Little, mechanic.

HAS SLIM SUPPORT

Ex-Premier J. D. Stewart of Prince Edward Island, who out of a house of thirty members, will have only five supporters to carry on as a result of the provincial election in which his Consevative government met overwhelming defeat on its government sale of liquor platform.

SCHOOL REPORT

MARMORA, June 11.—Mid summer promotions Marmora Separate school:

Junior Primer to Senior Primer—Agnes Sheridan, Eileen Doyle, Mary O'Neill, Tom O'Neill, Theresa Sheridan, John Paronuik.

Senior Primer to Junior I—Eileen Fynn, Eleanor Flynn, Rita Auger, Marion Doyle, Catherine Kelly.

Junior I to Senior II—Marion Flynn, Fred Johnston.

Senior I to II—Thomas Kelly (honors), Rita Shannon (honors), Marion Flynn, Rose Shannon, Cecelia Flynn, Costan Paroniuk, Marguerite Doyle (recommended), Katie Bedore (recommended).

II to Form III Junior—Frank Blunn, Bert Johnston, Dora Doyle, Marguerite Reynolds, Rose Auger, Leo O'Connor, Mary Sheridan (recommended), Basil Flynn.

Junior III to Senior III—Margaret Johnston (honors), Anna Shannon (honors), Tom Shannon, Josie Shannon (recommended), Tom Hugnes (recommended), Frances Sheridan (recommended).

Senior III to Junior IV—Madeline Flynn (honors), Frank Burns (honors), Edward Flynn (honors), Loretta Reynolds (honors), *Mary Ryan (recommended), Mary Kelly.

Junior IV to Senior IV—Donald Auger, Madeline Reynolds, Joseph Crawford, Mildred Finnegan.

*Failed in one subject.

OLD MASTERS

The bubbling brook doth leap when I come by,
Because my feet find measure with its call;
The birds know when the friend they love is nigh,
For I am known to them, both great and small.
The flower that on the lonely hillside grows,
Expects me there when spring its bloom has given;
And many a tree and bush my wanderings knows,
And e'en the clouds and silent stars of heaven;
For he who with his Maker walk aright:
Shall be their lord, as Adam was before
His ear shall catch each sound with new delight,
Each object wear the dress that then it wore;
And he, as when erect in soul he stood,
Hear from his Father's lips that all is good.

—Jones Very: Nature.

Gasolineless Weekend For Chicago Motorists

CHICAGO, July 9 (Canadian Press).—Half a million motor car users in the Chicago Metropolitan district faced a gasoline-less week-end today as oil company and union officials continued a conference looking to the reopening of the filling stations, closed by a controversy over the wages to be paid attendance and tank truck drivers.

Advertising Then And Now

It was the custom back in 1850 when farm animals were lost for the owner to have notice sheets printed, such as the one exhibited in The Examiner's window, in order to bring them back into the fold.

Nowadays, however, a small advertisement in the newspapers is not only cheaper, but reaches more people.

Examiner Classified Ads bring results.

INSTITUTE MEETING HELD AT ROSENEATH

Routine Business Transacted at Meeting Held in Home of

MOUNT PLEASANT, July 11.—The Mount Pleasant branch of East Durham Women's Institute held its monthly meeting at the home of Mrs. W. H. Lowes on Wednesday afternoon, July 6.

There was a small attendance of members owing to the busy season of the year and also the inclement condition of the weather prevented some from attending.

Several items of business were discussed and disposed of. Suggestions were given for the spending of the portion of district funds which is to be divided equally among the branches, but nothing definite was decided upon.

The secretary was asked to send an invitation to the Cavan Institute requesting them to meet with the local Institute at the home of Mrs. Harry Bland, the first Wednesday in August.

Miss Finley and Mrs. George Jamieson were the ladies in charge of the programme the latter, who is at present visiting with friends in Michigan, was unable to attend. Miss Finley gave a very inspiring paper on "Our flag, and what it stands for." Mrs. Thomas Graham also contributed an interesting reading on "Confederation."

A social half hour was enjoyed while the hostess assisted by the lunch committee, Mrs. Norman Fee and Mrs. Thomas Graham served five o'clock tea.

NASSAU MAN

(Continued from page one.)

the Legislative Council of Upper Canada, and so is known as the Hon. Thos. Stewart.

"From the time of their arrival, they were very much concerned about having a church and a clergyman. They were brought up in the church's life and atmosphere, and numbered among their connection many eminent leaders in the church in Ireland and England. They were pious people who prized religion and knew the value of Divine Grace both for themselves and for their children in the days to come. At first they used to hold service in Mr. Stewart's house, when Mr. Reid read service and Mr. Stewart read the lesson. When little Bessie died of ague (a very common disease among settlers) in 1823, Mr. Reid took the funeral service. At that time the nearest clergyman lived at Millbrook, also the nearest doctor, Dr. Hutchison. In that year a friend who came to visit left £25 for some charitable purpose, which was put aside for the building of a church on the spot where little Bessie was buried. In 1824 Mrs. Stewart wrote Mrs. Mountain, wife of the Bishop of Quebec, for a missionary, as they are donig now in parts of the West, and received very sympathetic replies to her letters. As a consequence Mr. Armour came two years later, and so commenced the history of St. John's Church. In January, 1827, there were 74 persons at service in the Schoolhouse, and in 1828 over one hundred. The congregation then got together, and commenced raising funds for this church into which £75 already collected from friends by the Stewarts went, and so still in these walls, they being dead yet speak to us.

"It is very fitting that we should dedicate a tablet here one hundred years later, given by 177 of their descendants to the memory of the Christian pioneers who were so concerned about their church and religion in these early days. It is a tribute to their memory by those of their own family in which we as a church share and rejoice. It has brought together also members of the Stewart family from all directions and great distances who have not met for many years. There are not many remaining in this community — the Stewart Browns, the Collins, Miss Dunlop, and Mrs. Mathias are all that remain here. May the memory of those spiritual as well as material pioneers inspire us all to a greater devotion to the cause of the Master Whom they so faithfully served. 'I inclined my heart unto Him and He heard my prayer.'"

KING'S WHARF

KING'S WHARF, July 11.—The fishing season has opened and at daylight every morning the hum of the motor boat can be heard on the water here. There are a large number of tourists and campers along the lake. The fishermen say the fishing is good.

Mr. and Mrs. James Carroll of Lindsay spent a few days last week the guests of friends here.

Mr. and Mrs. Thomas Morrissey and family spent Sunday the guests of Mr. and Mrs. Frank Hickey in Ennismore.

Mr. and Mrs. Thomas Perdue and family spent Sunday the guests of Mr. and Mrs. Thomas Twomey.

Mr. and Mrs. Patrick Perdue, Miss Ruby Perdue, and Messrs. Vincent and Peter Perdue attended the funeral of the late Edward Perdue in Ennismore Saturday.

MOLASSES CAKES BURN

Cakes containing molasses burn easily. Bake such cakes in thick loaves that require long baking. Line the tins with greased paper.

GIFT FOR TEACHER FROM HER PUPILS

Miss Kathleen Lancashire Has Resigned From Zion School.

MILLBROOK, July 11.—A pleasant surprise was prepared for Miss Kathleen Lancashire on a recent evening when the pupils of her school at Zion, with their parents, gathered at her home and presented her with a handsome cut-glass flower basket, with candlesticks in matching design.

Jack Coulter read the following address, the gifts being presented by two other pupils, Lazelle Brown and May Kennedy:

"Miss Kathleen Lancashire.

"Dear Miss Lancashire,—It is with sincere regret that we have learned that you are leaving our school.

"We know that you have always done your best for us, not only in our lessons, but also in teaching us to become useful citizens in the future.

"We ask you to accept these gifts as a slight token of our appreciation of your work for us.

"Signed on behalf of the Zion School."

Miss Lancashire, who has filled the position of teacher at Zion School for the past three years very acceptably, was much touched by the kindly words and remembrances from her scholars, and expressed her gratitude and appreciation in a few well-chosen words.

Games, music and social intercourse filled out the remainder of the evening happily, the service of dainty refreshments bringing the pleasant occasion to a close.

Miss Lancashire is not returning to the Zion School when the fall term opens.

News Briefs.

Considerable hay has been cut in this neighborhood this week, the yield apparently being quite heavy. The earliest new potatoes heard of locally were produced in H. Lord's garden, June 29 being the date when the hills were opened, and the tubers found of good size and ready for use. Mr. Lord usually has new potatoes by July 1, but exceeded his record by a few days this season. Green peas fit for use are being picked in his garden this week-end.

Miss Ethel Richardson, of Toronto, was the guest of her aunt, Mrs. J. Donaldson, and also of Mrs. John Allen, Sr., over the week-end.

Mr. H. A. Anderson, of the Public School staff, left for his home at Bracebridge on Tuesday.

Mr. and Mrs. A. W. Smithson and Miss Aileen Smithson motored from their home at Port Colborne last week, and are visiting friends in Millbrook, Cavan, South Monaghan, Peterborough and Brighton.

Mrs. (Dr.) Herbert Young is spending the week with her parents, Mr. and Mrs. J. Baxter, Kingston.

Mr. and Mrs. H. W. Johnston motored to Port Hope for Dominion Day and the Sunday following.

S. E. Eakins has purchased a new car.

Those from Millbrook and vicinity who motored to Presqu'ile Park on Wednesday and attended the big district Masonic picnic were: Mr. and Mrs. P. I. Bentley, Mr. and Mrs. T. H. Bradley, Mrs. W. E. Ball, Mrs. (Dr.) Hill, Miss M. E. Needham, Mr. and Mrs. S. Hall, Mr. and Mrs. J. H. McGill, Miss Dorothy and Mr. Clifford Hall, and Dr. A. Jemison.

Mr. and Mrs. A. Raper, of Toronto, are visiting Mr. and Mrs. I. E. Needham and other friends in town.

Messrs. J. N. McGill, R. I. Fallis, L. H. Winslow, I. M. Nattress, J. A. Vance and R. J. McKnight are in Ottawa this week attending a short course for judges at the Experimental Farm.

Dr. H. A. and Mrs. Turner, Misses M. B. and Francis Turner have gone to their summer cottage, near Crow's Landing, for the season. Dr. Burke, of Toronto, is taking charge of the doctor's practice during his absence for July and August.

Quite a number from here motored over to Bailieboro on Wednesday evening and attended the strawberry festival under the auspices of the United Church. The play, "Eyes of Love," by the young people from Garden Hill, was the main feature of the program and was much enjoyed.

Weather permitting, the Citizens' Band will give a sacred concert after the church services in the Town Hall square on Sunday evening.

It is said that Isabel of Austria, at the siege of Ostend vowed that she would not change her linen until the place was taken. The siege lasted three years.

Lieut.-Col. Fawcett G. Taylor, who headed the fight for the Conservatives leading up to the recent Manitoba elections.

NEW CRUISER BUILDING PLAN BEFORE COUNCIL

Proposals Rejected By Technical Experts Re-advanced in Modified Form.

HOPE FOR AGREEMENT.

Generally Expected Plenary Session Set For To-day Will Be Postponed.

GENEVA Switzerland, July 11. — Canadian Press. — It is generally expected that the plenary session of the Tripartite naval conference set for to-day, will be postponed.

W. C. Bridgman, First Lord of the Admiralty, has written to Hugh S. Gibson, Chief of the United States delegation, detailing a new British cruiser building plan, on which an agreement may be effected. The British state that the plan was considered at a session of the technical experts, but that the United States rejected it. It is now readvanced in modified form.

Mr. Gibson has replied asking for further information and intimating that as the British has asked for Monday's plenary session it was incumbent on them to say whether it should be held or not.

Great Britain's endeavors have been directed toward support of the point that large cruisers are aggressive weapons whereas small cruisers may more properly be called defensive. They lay emphasis therefore rather on the type of cruiser built than on the total tonnage. The United States on the other hand is anxious to protect the coffers of the nation by keeping down the total tonnage. It is estimated that if the British estimate of 465,000 tons were accepted it would involve the United States in an expenditure for a building programme of half a billion dollars. It is thought to be exceedingly questionable whether or not any such sum for naval construction could be got through Congress.

Near Break.

Reports of Saturday's private session received by the Associated Press indicate that the conference almost broke up there and then. In the course of a tumultuous discussion of the cruiser problem Admiral Hilary Jones of the United States delegation delivered an explanation of the American angle. The Associated Press understands that Admiral Jones' discourse caused Lord Cecil to exclaim, "This is perfect nonsense."

The correspondent further understands that on representations made by Mr. Gibson Lord Cecil withdrew his exclamation. The total tonnage argument of the United States' delegation came in for some comment from Vice-Admiral Field of the British delegation. He said: "Total tonnage?—why it means no more to the average mind than mere gallons."

Indications to-night were that while the Japanese want to hold down all classes of warships as far as possible, they are inclined to increase their support of the British as against the United States' desire for swift powerful cruisers.

The British spokesman declared last night that the door was still open and that he could not dream of failure of the conference.

Condemn Proposals.

TOKYO, July 11. Canadian Press. —Tokyo's vernacular newspapers almost unanimously condemn the proposals for increased tonnage made at the Geneva naval conference.

The Nichi-Nichi asserts that while Great Britain has no reason to possess 600,000 tons of cruisers neither is the United States justified in requesting parity in auxiliary craft.

The present Anglo-American plans mean naval expansion the Hochi declares and this is most unsatisfactory to Japan.

The Asani terms both the British and United States proposals regarding tonnage as "Astonishing," and continues: "We ask for what purpose Great Britain and America must strengthen their navies, which are already sufficiently strong."

BONAR LAW PERSONALS.

BONAR LAW, July 9. — Mr. William G. Stiles of the Royal Bank staff, Stirling, is spending a two weeks' vacation at his parents' home on the 12th concession.

Mr. and Mrs. Roy Walker, and daughter Gwendoline of Oshawa, spent the holidays in this vicinity.

Mr. Manly Shortt spent Sunday at W. S Stiles' home.

Miss Vera McInroy of Peterboro, spent the week end at Bonar Law.

Mr. and Mrs. Harry Robertson and Lornie of Peterboro were guests of David Williams last week.

Mrs. Mabel Burkett spent a few days last week in Toronto.

Mr. and Mrs. Harry Blanche left on Saturday for their home in Hamilton, after spending a vacation at Mr. Henry Matthews' home.

Mr. Allen McComb has purchased a new car.

WANTED — FIREMAN, WITH THIRD CLASS CERTIFICATE. APPLY AUBURN MILLS. 3d-11-1941

Your Eyesight

is your most precious gift. Protect it and it will protect you.

See

W. H. Lacey

Optometrist,

410 George Street

'Phone 1160.

AND NOW——

How About The Exhibition?

Peterborough has made a name for itself through the Diamond Jubilee Celebration.

Peterborough has realized what Peterborough people can do when they try.

Peterborough is looking forward to the Industrial Exhibition on September 12 to 17.

IT IS GOOD BUSINESS

To purchase membership tickets now. A member's ticket costs only $2, but it admits you as often as you like to the Exhibition—just show it at the gate.

Send $2 to the Exhibition Editor The Examiner.

Donated by The Examiner in the interests of Peterborough

The Examiner

PHONES—Editorial 1601, Business Office, 1600. Private Branch Exchange to all Departments.

The Examiner is a member of the Audit Bureau of Circulation.

The Daily Examiner, published every lawful evening, by The Peterborough Examiner, Limited. Office, 419 George street. $6.00 per year, delivered in city; out-of-town subscribers, by mail, $4.00 a year.

The Weekly Examiner published every Thursday. Subscription price $1.50 a year.

U. S. REPRESENTATIVES

Special U. S. Representatives—W. H. Stockwell, 629 People's Gas Building, Chicago, Ill.

New York—Chas. F. Miller, 225 Fifth Avenue.

Advertising Rates on application.

R. M. GLOVER, Managing Director.

MONDAY, JULY 11, 1927.

CANADA'S BIRTHDAY.

With the suggestion of The Brockville Recorder and Times that henceforth, following the successful celebration of Canada's Diamond Jubilee, more attention should be paid to the observance of Dominion Day each year, The Examiner is in hearty accord.

The First of July is Canada's own national holiday, and it deserves more in the way of a proper celebration than it has hitherto been accorded.

Each year there should at least be an effort made to recall Canada's history and to impress upon newcomers in particular the significance of the occasion.

The birthday of the Dominion should mean something more than a mere holiday; it should stand for a distinctly Canadian celebration that will act as a yearly tonic upon Canadians of long residence and have a most beneficial educative effect upon those citizens who have but recently thrown in their lot with ours.

Surely, at least, one day a year we should recall the debt of gratitude we owe to the pioneers of this favoured land and at the same time rejoice in our Canadian citizenship.

THE FLYING GAME.

It looks as if the airmen and their exploits will continue to monopolize front page space for some time to come judging by the number of long flights announced to take place in the near future.

But while these spectacular feats are attracting the lion's share of attention it should not be forgotten that there is a quiet development in the commercial use of aircraft that is of immense importance, and that a great deal of flying is being done about which little is being said, but which is setting up a consistent record so far as the scarcity of accidents is concerned.

Byrd, hero of the latest trans-Atlantic flight, declares that learning to run an aeroplane is only a little more difficult than learning to operate a motor car, and with the vast improvement in power facilities for aircraft the art of flying is becoming safer each day.

Here in Peterborough young flyers are being taught the secrets of the game, and there seems not the slightest doubt that a new and fascinating occupation in the field of commercial flying is being opened out to the graduates of this and other flying fields.

NOT ALL ON THE WRONG SIDE.

Jack Miner's article in The Examiner the other night, "Fishing on the Wrong Side of the Boat," in which he stressed the desirability in making highways of paying more attention to the welfare of little children instead of giving all the consideration to motorists, was both timely and interesting.

The child is the best asset we have, and in this matter, referred to by Mr. Miner and generally, should be given every chance.

Fortunately, that fact is becoming more and more recognized.

Never at any time in Peterborough's history have so many agencies been working on behalf of local children.

Such service clubs as the Rotarians and the Kiwanians make work on behalf of under-privileged children one of their principal aims.

The Rotary camp at Clear Lake, providing an ideal holiday for boys who might not otherwise get a chance, the supervised playgrounds where children may play in safety under careful instructors, the supervised bathing beach with the services of a swimming instructor available, the Health Association's summer camp at Jackson Park where youngsters whose health is below standard are given an opportunity to develop—these are all agencies for the welfare of children that were unheard of here a few years ago.

We are not doing all our fishing on the wrong side of the boat.

PUTTING TEETH IN IT.

Hon. J. S. Martin, Ontario's Minister of Agriculture, whose efforts to improve agricultural conditions in the Province have been outstanding, is to be commended not only for putting teeth into the law regarding the extermination of weeds but for the campaign of advertising by which he is putting the matter before the people.

It would be difficult to estimate the amount of loss occasioned to Ontario farmers through noxious weeds—certainly the total must be very large—but a bit of evidence quoted in one of the advertisements of the Department of Agriculture throws some light upon the loss in value.

An inspector valuing a certain farm for loaning purposes reported:

"It is badly infested with sow thistle, as are all farms in the neighborhood. I have valued $1,000 less than I would if clean of this weed."

In other words, the presence of weeds took 12 per cent. value off the farm.

Local farmers should ask themselves how much they are losing from the same source, and resolve to fight the pest.

In fact, they have no choice.

Under the provisions of the Weed Control Act passed at the last session the destruction of harmful weeds is no longer option; it is compulsory.

Every occupant of land and every owner of unoccupied land, according to the Act, is required to destroy the weeds before the seeds ripen, while Municipal Councils are likewise compelled to destroy weeds growing upon streets or highways.

Hon. Mr. Martin's campaign should receive wholehearted co-operation; its success means much to Ontario.

THE PRESS AND THE PEOPLE.

No finer tribute has ever been paid to the press than that of Viscount Grey. Lord Grey of Falloden, as he is familiarly known, has for many years been afflicted with failing eyesight, and is now threatened with total blindness. Speaking of the newspapers of today, he says:

"I am unable to read anything in extenso, and this has made me aware of one great merit in the press of this country, namely, the admirable way in which a man suffering from my disability can keep in touch through the press with all the most important things going on in the world. It is no mean intellectual feat to give summaries in short articles, omitting every thing unimportant yet giving the maximum of what is important."

Coming from a man of the standing of Lord Grey this statement is of tremendous importance. Because of his wonderful record during the war and his well-known reputation as a scholar and a thinker, the words of Lord Grey are always carefully listened to, but by no class will this latest utterance be more appreciated than by newspaper men themselves. These words will help them to forget the carping, unfair criticism that comes from so many thoughtless people who, without any idea of the amount of strenuous work involved in turning out a daily newspaper, are always ready to find fault with their local paper. It will help the men who are laboring day in and day out to give the people good newspapers to realize that their efforts are appreciated at their true worth by the most thoughtful people of the world.—Kingston Whig-Standard.

THE GREAT EXPERIMENT.

Contrary to the expectation in some quarters, the advent of Government control of the sale of liquor in Ontario has come with a minimum of trouble, a maximum of sobriety and a pleasing absence of sensational features.

This condition of affairs should be highly satisfactory to the people of this Province, regardless of various schools of thought on the subject of prohibition. Recalling the hectic experiences that attended the introduction of "four-four" beer a year or so ago, many persons looked for unpleasant incidents with the issuance of permits and the opening of Government stores for the sale of all kinds of alcoholic beverages. Those who did so have been disappointed—happily, one hopes.

To start with, there has been no unusual rush of visitors as a result of the launching of the new system. Our tourist traffic is large, but it has been large for several years and may be expected to keep on growing without reference to the opportunity for securing liquor. Those who had visions of thoroughfares congested with would-be liquor buyers and of streets filled with drunken men and women, were poor prophets. These conditions have simply not materialized.

Practically the only grumbling in connection with the new law has centered about the Control Commission's lack of speed in opening stores. Critics point to the fact that the people asked for the new measure on December 1, 1926, and that in the intervening period there was plenty of time to prepare for the new business. This is quite true, but one suspects that the slowness that has marked the commission's activities has been largely deliberate. A great social change was taking place. The better way, the commission apparently reasoned, was to have it come slowly. And that is the way it has come.

A Toronto dispatch says that of the 3,000,000 inhabitants of Ontario only about 120,000 have taken out liquor permits to date. There has been no wild rush for them. The average man knows that he can secure liquor if he desires it and when he desires it. Consequently, the strain on permit issuers and on the liquor stores has not, for the most part, been heavy. More persons will take out permits, of course, but the comparatively small number that have done so shows that the new system has been quietly accepted by the people. Little or no flurry has been caused, which is in keeping, of course, with the conservative traditions of the people of this Province.

What are the results of the operation of the law to date? Unbiased observers find them satisfactory. There are difficulties to be ironed out, it is true. The Act, like all other pieces of legislation, is probably far from perfect. Probably no perfectly satisfactory manner of handling the liquor traffic will ever be found. Taken by and large, however, the Act looks like a sensible piece of business and the feeling is that it has been well received by the people. When one considers that the Province has been under at least theoretical prohibition for 10 years, it is no small thing to drastically change the law overnight, so to speak, and have as little commotion about it as we have experienced in connection with this innovation.

As The Border Cities Star said at the time the measure was up for consideration and the people's decision, the Liquor Control Act is a great experiment. It is not by any means the last word in dealing with the problem. It may, and likely will, be subject to a number of amendments. But it is a law that the people endorsed by an overwhelming majority. It may not have been satisfactory to all who voted for it—it probably was not—but they considered it a step in the direction of better conditions and voted accordingly.

There has not been sufficient time, of course, to fairly judge the working of the new Act. Ten or twelve months hence the Province will be in a better position to say. The opening conditions, however, have certainly been far from unsatisfactory. Those who enthusiastically supported the change when it was proposed feel that their support has been justified by events, while those who opposed it as a retrograde step must admit that their fears for the public welfare were, despite their sincerity, not well founded.

The Liquor Control Act is the law of Ontario. It has strong public backing, officially, and it deserves strong support from an individual standpoint. It can fully succeed only through individual respect and observance. If the Act is wrong, the people will force a change. In the meantime every good citizen should give it his best assistance.—Border Cities Star.

EDITORIAL NOTES AND COMMENT.

It is to be hoped that all those prize hens to be shown at the World's Poultry Congress at Ottawa will not get the civil service habit and want every third day or so off.

There were 568 convictions in Toronto for breach of the Liquor Control Act during the first month of the new system. It sounds big until you size up the population of the Queen City.

Many visitors to the Toronto Exhibition this year will get wet in the marathon swim, and many others will find it wet without that.

To make it a safe vacation time Peterborough children should be encouraged to play in supervised playgrounds and swim at the supervised bathing beach.

Aspirants for the Conservative leadership can spend a profitable summer preparing their convention speeches. Tommy Church will probably have three or four ready.

She—You were right, dear, and I was wrong. He—Forgive me, darling.—Life.

After a strenuous struggle to acquire fame, many a man finds himself infamous.—Chicago News.

Without Babe Ruth's homers we would not know that the baseball season is on.—Lethbridge Herald.

CATTLE, GRAIN AND PRODUCE

Peterboro—Toronto—Montreal

MONTREAL GRAIN AND PRODUCE.

MONTREAL, July 11 (Canadian Press). — The local grain market was extremely dull here on Saturday, but a steady trade continues to be done in corn with domestic and country buyers. United States grain merchants are beginning to show some interest in the market for Argentine corn c.i.f. Montreal, and lake freight agents are quoting 2 cents a bushel to bring this to Port Colborne, Buffalo or Bay ports, and 3½ cents to Chicago. Flour trade bookings so far this season have been much smaller than last year, and are now below normal. Present demand is of a hand-to-mouth character.

The trade in millfeed is unchanged, with prices nominal, while business in standard grades of rolled oats is quiet. The overseas market for Canadian hay is weaker, and a decline in prices of 60 cents a ton is noted. The local market is dull.

There ws no important change in the egg trade, with the consumptive demand good. Usually egg prices are affected during the latter part of June by the arrival of small fruits on the market, but these fruits are now fully two weeks late, which condition has helped the egg trade. Egg receipts on Saturday were 1,279 cases against nil for last Saturday (holiday).

The butter trade is unaltered, the demand being principally of a local character, and chiefly for broken lots.

The export trade in cheese is still slow, although there is indication of an awakening of interest on the part of English importers. Prices are nominal.

Grain Quotations

Oats, Canadian Western, No. 2, 75c.
Oats, Canadian Western, No. 3, 71½c.
Oats, extra No. 1 feed, 70½c.
Flour, Man. Spring wheat patents, firsts $9.00.
Flour, Man. Spring wheat patents, seconds, $8.50.
Flour, Man. Spring wheat patents, strong bakers, $8.30.
Flour, winter patents, choice, $6.60 to $6.70.
Rolled oats, bag 90 lbs, $4 to $4.10.
Bran $32.25.
Shorts $34.25.
Middlings $41.25.
Hay, No. 2, per ton, car lots, $14.00.
Cheese, finest Westerns, unquoted.
Cheese, finest Easterns, unquoted.
Butter, No. 1, pasteurized, 34¼ to 34½c.
Butter, No. 1, creamery, 33½c.
Butter, seconds, 32½c.
Eggs, fresh extras, 38 to 40c.
Eggs, fresh firsts, 35c.
Potatoes, per bag, car lots, $1.30 to $1.60.

CHICAGO GRAIN

CHICAGO, July 11 (Canadian Press). — Increasing uneasiness over black rust in the North-West gave an upward trend on Saturday to wheat. Predictions were current that serious crop damage will appear about the middle of July in domestic wheat and during the last of July in Canada, if weather conditions are of a kind to promote rust development.

Closing quotations on wheat were unsettled, ⅛ cent to ½ cent net higher, with corn showing ¾c decline to ⅝c gain, oats ¼c off to ¼c up, and provisions at a rise of 2c to 12c.

With reports at hand showing rather general black rust infection of the spring crop North-West, wheat traders took particular notice of despatches from a leading Chicago authority who has personally observed conditions up into Canada, and who wired on Saturday that he is convinced the infection will spread all through most of Minnesota and the eastern half of the Dakotas, as well as Manitoba and south-eastern Saskatchewan. He named definite dates when probable damage will develop, but added that injury would be light if the weather were to remain cool.

Somewhat rising temperatures in the North-West suggested adverse prospects for wheat, especially as black rust was reported at additional points in Manitoba. A good deal of hesitation, however, was shown by many traders here as to following price upturns, it being admitted that current news showed bullish possibilities, but that actual conditions were still favourable on the whole. Meanwhile, there was said to be a better export inquiry, with some transatlantic business done on a higher basis than has recently been the rule, but there was also much profit-taking on advances and likewise evening of accounts to prepare for the Government crop report on Monday.

Corn prices were easier owing chiefly to scattered showers and warmer temperature over the central West. Oats trade was light, with the market keeping to a narrow range of values.

Provisions reflected indications of improved demand from consumers.

"Built Better to Wear Better"

For Long Life

"GUTTA PERCHA" TIRES

Dealers all over Canada

Gutta Percha & Rubber, Limited

OMEMEE NEWS

OMEMEE, July 11.—Mr. William Glass of Bridgenorth visited at the homes of Messrs. Samuel and William Best last week.

Mrs. Percy Parsons and daughter, Jean, motored to Toronto on Wednesday with Mr. and Mrs. Walter Stinson of Detroit and remained with her mother over the week end.

Mrs. C. L. Morcombe and daughter Dorine, have returned home after spending some time at her home near Whitby.

Misses Ruth and Blanche Stillman of Norwood visited friends in town last week.

Dr. H. McPhee spent the holiday at his home in Orillia.

Mr. Tobie, the new manager of the Omemee Tannery, with his wife, of Collingwood, were in Omemee last week.

Mr. George Overholt and son, Rae, have gone to Penetang where they have secured employment.

Mr. and Mrs. Bob Thompson and two children, Jack and Margaret, of Toronto, visited Mr. and Mrs. T. E. MacPherson, over the holiday.

Mr. and Mrs. Harry Stinson and baby of Oshawa visited at their homes in town, over Sunday.

Mr. W. Rutherford and son, Malcolm, of Toronto, visited the former's mother and sisters in Omemee over the holiday.

Misses Grace and Maude Laidley of Toronto are enjoying the school vacation at their home in town.

Mr. Neil Henderson of Toronto paid a short visit with his parents, Mr. and Mrs. W. Henderson, on Sunday.

Mr. and Mrs. H. Lamb and Mr. and Mrs. Charles Ivory visited at the home of Mrs. Weldon in Lindsay on Friday.

Miss Mabel Rowan of Toronto visited her parents, over the week end.

Mr. G. Musgrove of Toronto visited his wife and daughter, Mrs. E. W. Rowland at the parsonage over Sunday.

Miss Mina Balfour of Seagrave is the guest of her parents, Mr. and Mrs. Robert Balfour.

Mr. and Mrs. R. Poast spent Friday with their daughter, Mrs. M. Lethang, of Ballyduff.

Miss Frances MacPherson is holidaying with Miss Margaret Thompson in Toronto.

Mrs. Franks of East Emily is visiting her daughter, Mrs. J. L. Brooks.

Mr. E. Hurd of Oshawa spent the holiday at his home in town.

Misses Myrtle and Katie Weir of Toronto visited their parents, Mr. and Mrs. D. Weir over Sunday.

Miss Eileen Johnson of Toronto spent the week end with her parents, Mr. and Mrs. Fred Johnson.

Mrs. Allie Fee and daughter, Mildred, are visiting her parents, Mr. and Mrs. T. Widdis of Victoria Road.

Mrs. Amy Mulligan and Miss Ella MaCrea of Lindsay and Miss Anna McCrea of Toronto spent Thursday with the Misses Cornwall.

Mrs. J. Matthews spent a few days last week with friends at Garden Hill.

Mrs. Pallis has gone to Toronto to spend a short holiday with her son, Mr. George Pallis.

Mrs. Joseph Donaldson returned to her home in Peterborough on Thursday after a short visit with her sister, Mrs. Thomas Magee.

Miss Blackburn left on Thursday for her home at Bowmanville.

Mrs. T. C. Stephenson and her father, Mr. Henry Laidley, Mrs. J. J. Magee and Mr. W. Tully motored to Peterboorugh on Thursday.

Mrs. (Dr.) Cook and children of Sudbury are holidaying with the former's parents, Mr. and Mrs. S. Grandy.

Mr. T. J. Parsons and daughter, Miss Lila Parsons, were the guests of Mr. Arthur Parsons of Toronto over the week end and while there enjoyed a motor trip to Niagara and Buffalo.

Mr. Josh Kennedy and Mrs. B. Courtney of Lindsay visited the former's sister, Mrs. J. Courtney, on Thursday.

Mr. and Mrs. Roy Windrim attended the celebration in Port Hope on July 1.

Mr. Wilfred Wilson of Nestleton visited Omemee friends on Sunday.

Miss Marjorie Adams of Orono is holidaying with her parents, Mr. and Mrs. R. J. Adams.

Mr. and Mrs. Albert Ford and son, Wilson, of Havelock, visited the former's parents, Mr. and Mrs. R. Ford on Friday.

Mr. Isaac Glenny left for Buffalo on Wednesday to visit his wife who, owing to illness, accompanied her daughter there several weeks ago.

Miss Ida Morton has returned to Ottawa to resume her position after a visit with her parents, Mr. and Mrs. R. Morton.

Mr. and Mrs. William Magee visited Lindsay friends on Friday.

Mr. and Mrs. Stanley Laidley of Toronto spent the holiday with the former's parents, Mr. and Mrs. Abram Laidley.

Mr. Roy Mahood of Toronto called on numerous friends in town on Saturday.

Mr. George Langdon of Lindsay visited in town on Sunday.

Miss Adderson, who has been teaching school at Hawkesbury, paid a short visit with her friend, Miss Jessie Lamb, while en route to her home at Ingersol.

Mr. Harold Rea has secured a position with the Goodyear Rubber Co. of Toronto.

Mr. and Mrs. R. Poast left on Wednesday to visit their daughters, Mrs Leard and Mrs. Coad of Saskatoon.

Mr. and Mrs. Lewis Windrim visited their daughter, Mrs. L. Magauhey of Lindsay over Sunday. Mr. and Mrs. Roy Windrim motored up on Sunday to be present at the Baptismal service of the infant son of Mr. and Mrs. Magauhey, which took place in the Presbyterian church.

Mr. and Mrs. Morgan O'Neill of Sudbury are the guests of the former's parents, Mr. and Mrs. P. O'Neill.

Mrs. R. Carey, who has been in very poor health, has gone to spend some time with her daughter, Mrs. Archie Irwin, of Sharbot Lake.

Mrs. Barrie of Toronto is spending this week with her father, Mr. R. Carey.

Mrs. S. Wellwood of Toronto is the guest of her brother, Mr. T. J. Parsons.

Miss Jean Sandy, who has been teaching school near Ottawa, is holidaying with her parents, Mr. and Mrs. John Sandy.

Mr. and Mrs. Austin Poast of Bridgenorth, Mrs. Hodge and son, Mr. Foster, Hodge, and little son and Mrs. Watson of Lindsay, Mrs. Hugh Stewart of Toronto, Mrs. Thomas Rehill, Miss Ethel Rehill, Mr. Harold Rehill, of Peterborough, Mrs. Harold Johnston of Brockville, Miss Doughty, Mrs. Johnston and daughter Alice and son Percy, and Miss Marion Dellyell of Peterborough were among the many visitors who attended the garden party at Trinity United church.

Among the recent visitors at Keneden Park were: Mr. and Mrs. B. Cole and family, Mr. and Mrs. Arthur Benoy and family, Messrs. Jack MacGraw and N. Ryan of Toronto; Mr. Philip Savage of Buffalo; Mr. and Mrs. E. M. Higley of Cleveland, and Russel and Jack Williamson of Omemee.

Mr. and Mrs. Walter Carey and children of Toronto were guests of the former's father, Mr. R. Carey, over the week end.

Friends of Mr. Scott Rutherford will be pleased to know he is slowly recovering after a sun stroke which befell him on Thursday while engaged in his work as express man.

Miss Minnie Davidson of Toronto is the guest of the Misses Cornwall for a short holiday.

Mr. Harry Laidley, who is now 85 years of age, attended the Jubilee celebration in Lindsay on Friday, being no doubt among the oldest visitors to the county town.

Miss Parrott of Toronto visited her sister, Mrs. George Wilson, over the week end.

A Thought For To-day

Man is born unto trouble, as the sparks fly upward.—JoJb v:7.

Troubles, like babies, grow larger by nursing.—Lady Holland.

The first municipal public conveyance was used in Nantes, France, in 1825. A few years later the omnibus was introduced in London.

This Man Puts Away $200 Each Year in a Private Strong Box

HARRY EDDY has a plan by which he saves money and, in saving it, makes it do three other wonderful things.

Each year he lays away $200 in a North American Life Four-Way Policy. He calls this policy his "private strong box" because it contains the money on which he plans to retire.

But Harry Eddy's Four-Way Policy represents more than savings for old age. It provides for the payment of:

$10,000 to his family if he dies before his planned retirement age.

$20,000 to his family if his death is accidental.

$100 a month, during the remainder of his lifetime, to him, if he becomes unable to work—and $10,000 will still be paid to his family when he dies.

Do you blame Harry Eddy for being enthusiastic about an insurance policy that offers such advantages?

By placing your savings in a North American Life Four-Way Policy you and your family automatically benefit by this triple protection. Send the coupon for full particulars.

Please mail me booklet, "It Pays Four Ways."

Name .....

Address .....

(27)

Peterboro Branch Office
Royal Bank Chambers
Peterboro, Ont.

WOMEN'S PAGE

SOCIETY

Miss Hilda O'Rourke returned home from Hamilton after spending an extended vacation with friends in that city.

• • •

Mr. and Mrs. R. W. Drury, 533 Elm Street, announce the engagement of their youngest daughter, Margaret Helen, to George McNabb, son of Mr. William McNabb, Bircay, Sask., the marriage to take place the latter part of this month.

• • •

Miss Dorothy Wright of St. Mary's, Ontario, winner of the I.O.D.E. overseas scholarship for Ontario for 1927, sailed from Montreal last Thursday on the "Regina," en route to Paris. Miss Wright will continue her studies in classical archaelogy at Oxford University during the coming year. Miss Wright is a niece of Dr. W. G. Robertson, M.P.P., of Colborne and of Mr. D. A. Robertson of this city.

• • •

Mr. Neil Collins returned to Cleveland yesterday, after visiting at his home on Lock street.

• • •

Mr. and Mrs. Elmer Fowler, Mr. and Mrs. Bert Hayton and daughter Shirley, of Welland, and their niece, Miss Helen Degen, of Buffalo, N.Y., spent the week end in the city.

• • •

Miss Audrey Kimberley, Bolivar street, left on Saturday morning to spend a fortnight at Wasaga Beach.

• • •

Mr. and Mrs. R. C. Hillier and family have returned to Toronto, after visiting friends in the city.

• • •

Mr. and Mrs. W. W. Lawreson have returned to Toronto after spending some time with Mr. and Mrs. W. A. Parker, 515 Bolivar street.

• • •

Miss Inez Gilmour, R.N., of Almonte, Ontario, was a guest on Saturday at the wedding of Miss Thelma Purvis and Mr. Geoffrey Graham.

• • •

Mrs. E. J. H. Vanstone is in charge of the Children's Camp at Jackson Park this week.

• • •

Mr. and Mrs. Anderson, of Toronto, are in Mr. C. S. McClelland's cottage at Chemong Park.

• • •

Dr. and Mrs. J. H. Eastwood and Miss Eleanor Eastwood, are at Elgin House, Lake Rousseau, Muskoka.

• • •

Mr. and Mrs. Carl Browne and the Misses Jean and Ellen Eagleson are in Mr. McClelland's Clubhouse cottage at Chemong Park.

• • •

Miss Helen Brown, of Montreal, who was in the city for the Stewart family re-union last week, was the guest of Mr. and Mrs. A. G. Brown, Benson avenue.

• • •

Mrs. H. A. Morrow is spending some time with Mr. Morrow in Haliburton.

• • •

Mr. and Mrs. John Lynch and their two sons, of Regina, are guests of the former's cousin, Mrs. John Lynch, Elm street. Mr. and Mrs. Lynch made the journey here by rail and boat, and are returning by motor.

• • •

Mrs. L. R. Stevens and daughter, Miss M. L. Stevens, of Bournemouth, England, arrived in Canada on the S. S. "Montnairn" last week, and are at present the guests of Mrs. Leslie Groombridge, at 827 Water street. Mrs. Stevens and her daughter intend remaining in Canada.

• • •

The ladies of the W. A. of St. John's church entertained at an informal afternoon tea yesterday, in the drawing room of the parish hall, for the members of the Stewart family, who held a re-union in the city last week. Between sixty and seventy guests were present, and were received by the president, Mrs. A. W. Turner. Tea was poured by Mrs. W. T. Holloway.

• • •

Miss Willa Woof of Codrington, is visiting Miss Eva Barringer.

• • •

Mr. and Mrs. L. Johnson, 207 Lock St., announce the engagement of their eldest daughter, Norma, to Clinton Wilson, youngest son of Mr. and Mrs. H. Wilson, King George street. The marriage to take place on the eleventh of August in St. James' United Church.

• • •

Mr. and Mrs. J. W. Fisher (nee Vera Armstrong) are guests of her aunts, Mrs. C. Hunter and Mrs. Lang, and other relatives, in the city.

• • •

Miss Lola Leach, King street, left on Saturday morning to spend a fortnight at Wasaga Beach.

• • •

Mrs. Gill and Miss Gill of Toronto, are guests of Mrs. John Crane, Weller street.

• • •

Mr. P. A. Crane and the Misses Crane of Toronto, formerly of Peterborough, have taken Mr. H. W. Morphets' cottage at Kawartha Park, for the month of July.

• • •

Mr. and Mrs. F. Weir are at Mount Julien.

• • •

Mr. and Mrs. J. H. Poore of Brockville have returned home after visiting the latter's parents, Mr. and Mrs. W. E. O'Brien Wolsley street.

• • •

Mr. T. E. Bradburn is at McCracken's Landing, Stoney Lake.

Mr. and Mrs. Percy Naish of Windsor are visiting friends in the city.

• • •

Mr. and Mrs. Daniel Bolton and daughter, of Toledo, Ohio, are visiting the former's brother, Mr. Patrick Bolton, 249 Lake street. Mr. Bolton was a former employee of the Examiner.

• • •

Miss Margaret Parker of Bolivar Street, and Master Mansell Hillier of Toronto are visiting Miss Helen Nicholls and Master Jack Nicholls at Selwyn.

• • •

Fire Chief Gimblett and Mrs. Gimblett left this morning by motor to spend a week in Hamilton.

• • •

Mr. Ralph Holyman is in the Nicholls' Hospital, underging an operation for tonsil removal.

• • •

Mr. William P. MacPherson spent the week end in Toronto.

• • •

Mr. Frank Collins, Lock street, left on Friday for Toronto, where he has been transferred by the Imperial Oil Company.

• • •

Mr. M. Mowry, Miss Mowry and Miss Walsh, Charlotte street, left today at noon to visit Mr. and Mrs. Walter Briegel, in Montreal, Quebec.

• • •

Miss Mabel Bacon returned home to-day after spending the past week at the Anglican Summer School, Trinity College School Port Hope.

• • •

Mr. and Mrs. G. S. O'Brien have returned to their home in Montreal after visiting Mr and Mrs. W. E. O'Brien, Wolsley street.

• • •

Miss Layda Wilson, Albert Street, left on Saturday with friends on a motor trip to the Thousand Islands, New York, Asbury Park and Atlantic City.

• • •

Miss Kate Henderson of Toronto, formerly of this city is a guest of Miss Jessie Crane at Kawartha Park.

• • •

Mr P. I. Bentley has taken Mr. R. N. Jones' cottage at Chemong Park for a week.

• • •

Mr. and Mrs. N. Tobin and family, John street, have taken a cottage at Crow Lake for July.

• • •

Mr. and Mrs. F. Foote are at Juniper Island.

• • •

Dr. and Mrs. E. H Wood and family, left on Sunday by motor for New York, where Dr Wood will spend two weeks in the city hospitals and Mrs. Wood and family will spend the summer at Greenport, Long Island.

• • •

Miss Ruth Lynch of Rochester, N. Y., is the guest of her grandmother, Mrs. J. Lynch, Elm street.

• • •

Mr. and Mrs. E. C. L. Black, have returned to Flint, Michigan, after visiting their parents, Mr. and Mrs. McCullough, Downie street. Mr. Black's aunt, Mrs. S. Dowson accompanied them from Bowmanville.

FESTIVE TOUCH.

The simplest desserts can be given a festive touch if you use whipped cream and a pastry bag.

Evening Examiner Fashion

An Attractive New Frock

The smart daytime frock shown here will be found quite simple for the home modiste to fashion. The skirt has two plaits at each side of the front and is joined to the bodice, while the back is in one piece. There are tucks at the shoulders, long sleeves gathered to wristbands, or three-quarter length and having lace cuffs to correspond with the chic vestee, and a narrow belt fastening with a buckle in front completes this modish frock. NO. 1587 is in sizes 34, 36, 38, 40 and 42 inches bust. Size 36 bust requires 3½ yards 39-inch, or 2¾ yards 54-inch material; 2½ yards 3-inch lace for View A; 1½ yards for View B. Price 20 cents the pattern.

Our Fashion Book, illustrating the newest and most practical styles, will be of interest to every home dressmaker. Price of the book 10 cents the copy.

Pattern Purchase Coupon

Address Fashion Department, Evening Examiner

No. .....Street .....

Name .....

Pattern Number .... Size ...

Town .....

Province .....

Amount Enclosed .....

Price 20 cents each—coin preferred

SAINT and SINNER

By ANNE AUSTIN

(Continued from Saturday).

After two doctors and a nurse had assured her that she could not see Cherry that night, and that there was no immediate danger, although Cherry was still unconscious, Faith permitted her husband to take her home and put her to bed. She believed that she could not possibly go to sleep, but when Bob awakened her by accidentally dropping a hair brush, she found that she had slept nearly six hours.

"Have you heard from the hospital?" she demanded fearfully, her face red with shame that she had been able to sleep while Cherry's life was in danger.

Bob strode to the bed and smiled down upon her, almost gaily. Color had returned to his tanned cheeks and his eyes were bright blue again—not that fearsome slate-gray which had so terrified her the night before.

"I telephoned at six—it's eight now—and they told me Cherry was conscious and reacting normally. Plucky little devil! One of her two special nurses answered the phone and said Cherry had begun to issue orders already. Doesn't like the placing of the furniture or the color of the rug, or something. Now smile, honey! Everything's all right!"

Faith closed her eyes over sudden tears, and a shudder of relief relaxed her fear-rigid body. "And—the baby?" she whispered, pressing Bob's hand hard against her cheek.

"Little but loud, they tell me," Bob chuckled. "Probably yelling its head off right now for a sight of its Aunt Faith. We're going over to the hospital—got a nine-thirty appointment with your young neice and your sassy little sister, but you're going to have a three course breakfast before I let you out of bed, young woman."

She lay relaxed on her pillows, a smile quivering on her lips, her eyes brimming with tears, her heart swelling with love for the whole world while Bob gossiped with Mrs. Lundy in the pretty blue-and-white kitchen, overseeing preparation of her tray.

And later, as he sat on the edge of the bed while she ate hungrily of the delicious breakfast he had brought her she wondered how she had ever doubted him, had ever felt that he did not truly love her. His eyes and his voice and his hands caressed her, as if he could not get enough of her, could not tell her in enough ways that he loved her.

She found, when she was ready to leave for the hospital with Bob, that Jim Lane had already gone to pay his respects to his first grandchild, and she was glad of the opportunity to be alone a little longer with her husband in his loverlike mood, It was a heavenly day in late June, a steady breeze tempering the heat of the sun.

"Oh, it's nice to be married!" Faith spoke suddenly, her breast rising on a wave of exultation. "I love you, Bob."

"And I love you, beautiful!" he assured her, his hand closing tightly over hers, his blue eyes very soft with emotion.

It was in that gentle mood that they arrived at the hospital, to be told by the head nurse, pattering swiftly down the corridor on her noiseless rubber heels, that Cherry and her baby were awaiting them. Jim Lane had come, adored, and gone, she told them, and Cherry could see them for ten whole minutes, if they took care not to excite her.

Faith paused in the threshold of her sister's room, trying to realize that beyond that closed door was a new life—Cherry's own baby—which would soon become one of the most important persons in the world, so far as Faith Hathaway was concerned. Even then she felt some premonition of what the child was to mean to her.

(To be continued.)

GIRLS IN BUSINESS

A Series of Five Messages

By CYNTHIA GREY

No. 2.—SUCCESS WITHIN YOU, NO PLACE ELSE.

Once upon a time when I was talking with Mary Garden, she said to me:

"I think that I would have made myself succeed no matter what profession or business I had entered. There is something in me which always makes me do my particular job just a little bit better than anyone else, just a little bit different.

"If I had started making my living as an elevator girl I think that to-day I would have a national service of elevator girls. I would have a trained corps of good-to-look-at, pretty, soft-voiced girls, slow to wrath and quick to smile.

"I would have made Mary Garden's Elevator Service famous over all America. Tired business men would cry for 'em! They would know the value of Mary Garden's kind of elevator service."

And I believe they would! I believe that Mary Garden, waitress; Mary Garden, cashier; Mary Garden, dishwasher, would have managed somehow to get her name on perfume and cold cream just as has Mary Garden, singer and actress.

I am more and more convinced as years go on that "the stuff" is in a business or professional woman or it isn't, and it is just as bound to come out in one job as another.

Cites Alice.

I am thinking of Alice who came into a newspaper office where I once worked. Alice, fresh from a journalism school, hankered for a real reporting job. She wanted to start as the star reporter, writing the lead story with an eight-column head every day, with her name signed in capitals.

There was an opening as assistant society editor. At $15 a week. It meant sitting at a telephone all day long calling all the city's blue bookers, asking them if they had given a party, gone to a party, or knew of any engagements, weddings, or social festivities.

Alice took the job. She was positive that in spare moments she could unearth the solution of a mystery murder which had baffled the police or get an exclusive interview with the president of the United States by telephone and wouldn't be at the society phone more than a day or so.

Alice was very superior to her assistant society job. She phoned once in a while, but most of the time she wrote offerings for various other departments of the paper.

Meanwhile, the society editor was in despair. She had little or no help. The column grew shorter and shorter, for it was the assistant's job to get the items.

As a result, Alice was fired with rapidity and dispatch.

She Won Out.

Alice's successor "buckled down" to the job. She phoned like a fury. She collected more items in an hour than Alice had collected in a month. She, too, more or less scorned this society job, had merely taken it as an opener, but she had sense enough to see that any chance of promotion was dependent upon doing the job well that her boss wanted and needed done at that particular time.

The successor worked out her new ideas right in the society department. Readable, sprightly little features about mothers and daughters in society together, sisters making debuts together, she collected cunning pictures of "society babies."

To make a long story short, the editor within three months decided that Alice's successor was too good for her job. He made her editor of the woman's page with carte blanche to do what she wanted with it, even to firing the society editor if she wanted to. And her salary jumped.

That's what I mean by making the most of your job even if you don't want it for keeps.

HOROSCOPE

The Stars Incline, but do not Compel.

Tuesday, July 12, 1927.

(Copyright, McClure Newspaper Syndicate.)

Again the stars appear to smile on the Earth, according to astrology, which finds many benefic aspects active.

Under this sway men holding public office are likely to covet continuance in power.

The rule appears to give promise of added importance to those already in places in the Sun.

Many schisms and dissensions within party organizations are presaged by the stars that seem to warn of surprises in political developments of various sorts.

Both army and navy interests are now subject to the most stimulating planetary influences, making for activity that is favorable to officers in both branches of the service.

The rule is most fortunate for constructive enterprises and Uncle Sam is to have opportunity to demonstrate his supreme ability in world affairs.

Since the new Moon of June 29 caused London astrologers to predict war for Great Britain the seers have read many sinister signs that have apparently involve the United States in new responsibilities.

Interest in army pensions, hospitals and whatever contributes to the welfare of soldiers will be keen here as well as abroad, all through the summer, it is forecast.

This should be an auspicious day for sea voyages and again much foreign travel is prognosticated for residents of travel s prognosticated for residents of the United States.

Increase in wisdom as well as knowledge is foretold for Americans who are to enjoy a period of spiritual and intellectual development.

Good judgment should prevail while this configuration prevails. Domestic forbearance that prevents quarrels should be easier than it is under other planetary governments.

Persons whoe birthdate it is have the augury of success, especially in military affairs. The year may bring dangerous love letters to men and women.

Children born on this day should succeed in positions of authority. They should be trained to poise and caution in every-day life.

DON'T NEED FREEZER.

If you have no ice-cream freezer, you can make ice-cream in a tin pail, packed in a wooden one. Whirl the small pail around by its handle, taking off the cover occasionally to scrape down and beat the cream.

The youngest mistress of the White House was Frances Folsom Cleevland. Mrs. Coolidge comes next in the list at the age of 49.

DRESS

By MARY MARSHALL

A square scarf with polka dot border is tied at the side of the neck in the manner endorsed by many well-dressed women this summer.

The square neckerchief had, to a great extent, taken the place of the oblong scarf in Paris last summer. There were many more of them offered in the shops of Paris than in cities in this country, but now the neck square is as well liked here as abroad and American women seem to be making up for lost time about it. One decided advantage of the square over the oblong scarf is that it has no long ends to hang in the way at the front. A disadvantage that is sometimes apparent is that its bulkiest section as often tied comes right at the back of the neck. Some women have objected to it as an accessory for the jacket suit on this account. But there are ways and ways of tying the scarf, and it is comfortable when it is adjusted with one corner passed and around the neck with the rest of the square allowed to hang as it will over one shoulder.

If you like you may fold your square across from one corner to another, place the triangle thus formed shawl fashion over the shoulders, and knot the ends right at the front. But you may like a less demure effect and then you can arrange your triangle so that the knotted points come over one shoulder. This is the way usually chosen when the scarf is worn as an accompaniment to the sport frock.

Some women have adopted the fashion for the square neckerchief with such enthusiasm that they have at least one such square for each sport or daytime frock. There really need be nothing elaborate about it. Some of the most effective, in fact, are made of the material of the frock itself with an applied hem or stripe of the material used for trimming. Thus the skirt of pleated white crepe de chine that shows a narrow banding of red about the hem is worn with a white knitted jacket, and a square scarf of the crepe de chine with a narrow applied band of the red around the four sides of the square.

You may have neck squares that express your favorite sport or your latest enthusiasm. Within a few days of the time that Lindbergh made his great transatlantic hop some of the shops offered neck squares showing painted designs of the famous airplane, sailing over the ocean. Your neck square may show conventionalized tennis players on a tennis court. Some of the more expensive hand-decorated squares show the signature of the artist who decorated them.

(Copyright, McClure Newspaper Syndicate.)

WHO WROTE THIS ?

(Copyright, 1927, by The McClure Syndicate, Inc.)

1. "Vanity is as ill at ease under indifference as tenderness is under a love which it cannot return."
2. "Hatred is self-punishment."
3. "Each man is a hero and an oracle to somebody, and to that person whatever he says has an enhanced value."
4. "A soul without reflection, like a pile
   Without inhabitant, to ruin runs."
5. "If thou art something, bring thy soul and interchange with mine."
6. "Treason doth never prosper: what's the reason?
   Why, if it prosper, none dare call it treason."
7. "An ambassdaor is an honest man sent to lie abroad for the commonwealth."
8. "Who, for the poor renown of being smart,
   Would leave a sting within a brother's heart?"

Answers to Yesterday's Questions:

1, Shakespeare; 2, William Cowper; 3, Longfellow; 4, John Milton; 5, John Dickinson; 6, P. J. Bailey; 7, Walter Savage Leader; 8, Homer.

MINTS ON ETIQUETTE.

1. If your hostess has only one servant, how do you tip her if you have been there a fortnight or so?
2. How much should you tip a maid who looks after your room?
3. If there are five servants must you tip them all? How much?

The Answers

1. Step into the kitchen on leaving, compliment her on her cooking and leave a dollar bill on the table.
2. One dollar for a short stay.
3. Yes. From one to five dollars, depending on your stay.

YOUR WEDDING DAY

By INEZ HAYNES IRWIN

Suddenly you become aware that the sun is pouring through the window.

You aren't surprised. You knew it would be fair, even when just before going to bed, everybody looked so dubious because there were no stars in the sky.

It doesn't seem to you that you closed your eyes all night. But you must have slept because you waked up.

And in spite of all the strange thoughts and fantastic ideas that streamed through your mind before sleep came, you feel singularly refreshed, light even, and—not happy exactly.

But you would be happy, you know, if you could be certain how much the great event was going to CHANGE EVERYTHING. But no time for thinking, for there's mother's knock on the door. Her voice tries so hard to seem commonplace.

"Do you feel like getting up now, dear? I have answered all the telephoning so far. But Alice says she must speak with you!"

You look at the clock. Nine o'clock! And YOU'RE TO BE MARRIED AT NOON.

"Mother!" you gasp. "Why didn't you wake me?"

"There was nothing to wake you for?" your mother answers. "Everything's attended to and I wanted you to look rested! You seemed so tired last night."

Your mother kisses you once, twice—then on a sudden impulse hugs you hard. You dash down to the telephone. Over it comes Alice's little chattery gasps:

"Oh, Esther, darling—do you mind—I hope you won't—but seeing as I'm the maid of honor and walk alone—do you mind if I bend my bonnet into a pointier poke than the others? I have been experimenting with it and it is so much more becoming that way!"

"Of course not," you laugh. "Turn it into a bathing cap if it's more becoming, honey."

"Aren't you frightened, Esther?" Alice quavers. "I am!"

"Not a bit!" you say stoutly, although of course in your heart you know that you're going to make some terrible break. But you wouldn't mind even that, if you weren't AFRAID of that TERRIBLE DIFFERENCE marriage is going to make.

Your father strolls into the room as you finish telephoning. "Hello, Miss Bride!" he greets you. "Up for all day?"

You run to him and hug him hysterically. You want to ask him what marriage did to him.

Was he ever the same man again? Did he like to do the same things? Or did it change him overnight into a quite different person.

But somehow you don't. You only say:

"Father, I know I'm going to make a perfect fool of myself in church. You pinch me, won't you, if I stand there like a dumbell—pinch me hard—hard, you understand, Father?"

Your father agrees to pinch you. He volunteers to shake you, if necessary.

You wander through the rooms. Mary Saunders and Aunt Josephine are tacking up the last greens. It is a pink and white wedding, and there are wonderful BOWERS OF GREEN everywhere.

And, oh, the roses! It seems to you you've never seen so many in your life. Mary and Josephine call sternly to you in unison:

"Go and lie down!"

"But," you object, "I've just got up."

"It doesn't make any difference," they insist strongly, "you musn't tire yourself out."

Your brother gets down from a stepladder and comes toward you to show you his banged thumb. You throw your arms around his shoulder and for the first time in his life he doesn't shy demonstration.

"Arthur," you say to him, "you'll come to see me often, won't you?"

"Sure!" Arthur answers with a strange huskiness in his voice. "If you promise to have griddle cakes for me."

This is the first time he has even referred to your cooking in anything but scathing terms.

Oh, it IS going TO BE DIFFERENT!

Your little sister Ruth comes running up to you.

"Oh, Esther!" she exclaims, "my slippers have just come. They've got buckles with pink roses on them. Come and see my slippers."

She drags you with all her baby strength in the direction of the stairs and of course you go. On the bed lies the little rose-colored dress that she is going to wear—the white silk stockings.....the little hat.

Mother says that I can get married some time, too", she gurgles. "Oh, I think it's such fun!"

Ruth married! Yet it will come! And then Ruth will be different.

First you're going to be different. Then Ruth's going to be different. Oh, WHY WAS MARRIAGE EVER INVENTED?

Why did you get engaged?

But after that you don't have much time for thought. For now somewhere in the house a bell is ringing all the time.

Esther the telephone is delivering anxious questions from bridesmaids or ushers; or the doorbell is demanding somebody's signature for a telegram, a belated wedding gift; or thanks for the flowers which arrive unexptctedly from neighbors.

Every other minute, it seems to you, John calls up. He apologizes for troubling you, but he says he never has been married before, and he adds, parenthetically:

"God knows I'll never be married again."

He says you're his bethrothed bride, that you got him into this situation and you must get him out of it.

He says that he is so pale that he's thinking of sending out for a make-up box and he thinks that bridegrooms ought to wear the veil be-

cause brides are naturally bold as brass or they wouldn't have a wedding.

You laugh at all of this, but somehow a little absently. After a while, even John is going to be different.

He is going to be—not John, but your husband.

Oh, suppose he turns out to be one of those bossy husbands; or the horrid, nasty, neat kind who go snooping around to see if you keep the kitchen clean; or a philanderer; or—WORST OF ALL, A TIGHTWAD.

But what nonsense—John a tightwad.

Why, John just dribbles his money away. You'll have to be a tightwad—if you're ever going to save anything.

You wander about looking at the decorations, not lifting a finger to help, surveying your wedding gifts, admiring them.

You go into the kitchen where suddenly, to your surprise, you FIND YOURSELF WEEPING on Irish Annie's motherly breast.

But you can't even have a satisfactory weep ;for in the midst of it the caterer arrives with baskets and boxes and two or three assistants who seem to crowd the kitchen. After a while your mother says:

"Time to begin to dress, honey! You don't want to feel hurried!"

Alice has arrived, bringing a handbox with the pointed poke hat. Her clothes are in the guest chamber. She is going to help dress you. Your mother, with the strange understanding of mothers, leaves you alone with her.

You undress and bathe. Alice begins to help you draw on the exquisite, lustrous wedding things. For a moment you are just a girl again and you chatter and laugh, exclaim and extol.

But as you stand before the long mirror you see your own shining columnar whiteness with its TOUCHES OF SILVER and its MISTY VEIL stretching across the room, suddenly you have that strange feeling again.

"Alice," you say, "do you think—what is your idea—is marriage going to make it different from everything you've always been?"

"Certainly not, goose!" laughs Alice. "You've got an attack of briditis. You think you're going to be different just because—....But you won't! Nobody ever is. They're just the same—only more so."

What follows passes like one of those strange dreams in which you seem to float paralzed through vague, violent action. You feel as though you were in one of those slowed-up movies.

Mother appears in white lace. Father appears in his new frock coat. Arthur, incredibly clean and smart—why, Arthur's going to be handsome!

Ruth with her brown curls floating away from her rose-covered hat carrying a basket full of pink roses and forget-me-nots; Alice in her drifting pale blue like a spirit of the air—the pointed poke is more becoming!

And then you're in the motor, you're driving to the church. You alight and go into the vestry where the girls—six of them —are all waiting for you.

They surround you and submit you to little dabbling, pecing kisses.

From the church all the time comes a subdued rich murmur. Suddenly over it all peals the SOLEMN SOUND of the ORGAN. How it happens you will never be able to tell, but you find yourself on your father's arm walking up the aisle.

Back of you is the colorful procession—Ruth, Alice, the six orideamaids, the six ushers. Mr. Gryce is standing at the altar, very severe but handsome. And beside him—

Is that John? How strange he looks! How different! Oh, it's going to be different!

And then somehow the familiar words are rolling out. You find yourself responding in a voice that does not tremble, even though John speaks in a queer, choked tone you have never heard from him.

"I, Esther, take thee, John—"

You say it PROUDLY. You hear the PRIDE in your own VOICE.

You feel the ring on your finger. And then—"let no man put asunder."

The organ crashes, you turn, you walk down the aisle.

Going up you saw nothing but pews holding white blurs ;but reurning—

How pretty Kitty Burnham looks! And old Mrs. West actually got out of bed for your wedding. How sweet of her!

Cousin Molly smiles with tear-wet eyes from an end seat. And if there isn't old Grandfather Martin, way back!

You are on the motor again. John is beside you holding your hand tight.

Your mother and father are sitting opposite you, father still jocular, mother's eyes misting constantly.

Ruth between them says, "Mother, I want to be married, too. How soon can I be married?"

Suddenly at GREAT SERENITY pours into your heart. Of course it's different, but not so terrifying different.

Everything's going to be the same—only nicer.

Father hasn't changed! Mother hasn't changed! John hasn't changed!

You're the same girl who walked up the aisle ten minutes before. You settle back, your shoulder close to John's.

"Oh, I'm SO GLAD I'M MARRIED!"

And you breathe a long sight of relief and happiness.

CARE OF LINOLEUM.

Wash the kitchen linoleum with warm water to which milk is added in the proportion of a cup of milk to a gallon of water. Then wipe dry with a clean cloth.

Handy thing in the house

FOR MINOR CUTS

Wash under running water, and apply "Vaseline" Jelly. Helps nature to heal, helps prevent scars. Soothing, pleasant, entirely safe.

Look for the Trade Mark "Vaseline" It is your protection

Chesebrough Mfg. Co., Cons'd
5520 Chabot Avenue MONTREAL

Vaseline
TRADE MARK
PETROLEUM JELLY

The Treasure All-Cast Furnace gives greater comfort and longer life

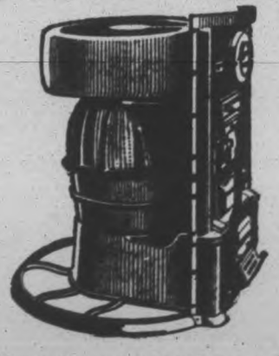

HOME heating with the Treasure Furnace ends the troubles caused by old, worn out heating plants.

The Treasure Furnace doesn't wear out. It is rustless, dustless, burns any kind of coal, coke or wood, insures proper combustion of fuel and gasses, gives more heat—and takes less attention!

It is an all-cast iron furnace. No rivetted joints. No buckling or warping. No leaks—it's just the heating plant you want to enjoy, clean, reliable, even heat all next winter. You'll end the season with a substantial fuel saving into the bargain.

See us now and talk it over.

TREASURE FURNACE

A. E. MICKS

212 HUNTER STREET - - - 'PHONE 423

Happy Thought FOUNDRY COMPANY
Brantford Limited Canada

WHITE & CREAM, PLAIN & FANCY MARQUISETTE

Hundreds of Yards Worth from 29c to 45c the yard

10c

We have secured a whole bale of these useful mill ends of Plain Marquisette, Fancy Bordered Marquisette and of fine Crossbar Checked Muslins. Some are of a deep ecru colour, but the greater number comes in white and a serviceable mid-cream shade. Some are slightly damaged, others perfect. The ends vary in length from 2 to 20 yards. A good opportunity to buy for the summer cottage or for kitchen, bedroom and bathroom windows, etc. .....

Grass Verandah Mats

Japanese Grass Mats in the natural colour, with border and pattern stencilled in green, brown or blue.

18 x 32	25c	30 x 60	75c
24 x 48	45c	36 x 63	95c
27 x 54	55c	4' 6" x 7' 6"	$1.60

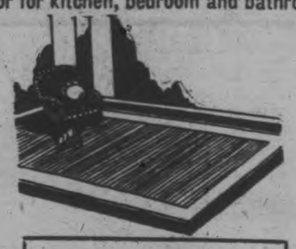

Awning Duck

All standard width and patterned with plain or fancy stripes of green, brown, fawn, red, etc. .....

49c **59c**

Cotton Comforters

Full sized, well filled and covered with fancy flower chintz or cretonne. A good value for camp or cottage use. Price..... **$3.95**

STORE OPENS 9 A.M.
CLOSES DAILY 5.30 P.M.
PHONE 1780 1781

Spring Expansion Couches

Simmons' Steel Couches with comfortable Springs and well filled Mattress, covered with pretty fancy cretonne. A Couch by day and a full sized double bed at night. Price..... **$9.50**

Women's Khaki Outing Suits

Made from a strong khaki duck. Bloomers and Blouse are buttoned together, giving a one-piece effect. Sizes 16 to 42.... **$2.40**

A Bargain in Fancy Sweaters

Some in coat style with plain collars, others in English Cardigan model without collar. All are knitted in fancy mottled or mackinaw effects. Price..... **$2.95**

Chintz Cushions

Well filled Cushions, covered with fancy chintz or cretonne, in flower and bird patterns. Some square, others in round shape. Just the thing for the hammock, verandah, canoe, etc. .....

59c **79c** **98c**

Couch Hammock with Strong Stand

The Stand is of grey enamelled steel and is strongly braced. Hammock is in couch style with spring frame, comfortable mattress and 18-inch back and sides. Your choice of plain khaki or brown striped covering. Price, complete **$17.90**

Men's Serviceable Khaki Pants

In all sizes. Made from serviceable plain duck or heavy khaki drill .....

$1.75 **$1.98**

Men's Golf Hose

All-Wool Stockings in mixed shades of grey and fawn, with fancy tops. Sizes 10 to 11½.... **$1.25**

THE HALL STORE

White Frilled Curtains

All-White Curtains with fancy check pattern, 2¼ yards long. Selling at, per pair..... **79c**

LAKEFIELD NEWS

LAKEFIELD, June 11.—Mr. Ronald Baker of Toronto was the guest of Mr. and Mrs. D. Garvey at "Maplegrove Farm."

Rev. and Mrs. W. J. Creighton motored to Bradford for a couple of days last week.

Mrs. C. J. Beauclerc of Peterboro was visiting her parents, Mr. and Mrs. J. L. Holmes, over the week end.

Mr. and Mrs. Gordon Campbell and children of Toronto are at Little's cottage on Lake Katchewanoonka.

Miss Marjorie Creighton is visiting her grandparents, Dr. and Mrs. Stephenson at Lake Simcoe.

Mrs. Israel D. Church of Mount Julian was in the village on Friday.

Mr. Rodney Cameron of Toronto spent the week end with his mother, Mrs. E. Cameron at "Alton Cottage."

Mr. and Mrs. W. W. Yale, Miss Lois and Master Donald are spending a couple of weeks with friends in Chatham and other western points.

Rev. N. Clarke Wallace of Campbellford was the guest of Rev. and Mrs. W. J. Creighton on Thursday last.

Mr. Harry Wannamaker of Springville is spending the holidays with his parents, Mr. and Mrs. William Wannamaker.

Miss Grace Wilkinson of Havelock is visiting Miss Thelma Hendren.

Miss Claire Connell is visiting her grandmother, Mrs. Gilmour, at Hamilton Beach.

Rev. and Mrs. R. Bruce Harrison are visiting the former's parents, Mr. and Mrs. George Harrison for a few weeks before leaving for their mission field in Africa.

Mrs. McMillen and Mrs. George were in Peterborough on Saturday last.

Mr. and Mrs. C. E. Strickland and Misses Margaret, Muriel, and Mary Strickland are at McCracken's Landing for the summer.

Mr. and Mrs C. F. Webster motored to Galt for the week end.

Mr. and Mrs. W. L. Webster spent a few days at "Merricanna" last week.

Miss Marjorie Frankish was in Havelock last week attending the district meeting of the Woman's Institute.

Mr. Leo J. Garvey of the staff of the Collegiate Institute, Port Arthur, is spending his vacation with his parents, Mr. and Mrs. D. Garvey, "Maplegrove Farm."

Miss Irene Madill of Peterborough is at home with her parents, Mr. and Mrs. W. J. Madill for the summer vacation.

Dr. W. J. Lemay of Newcastle was a holiday visitor to his parents, Mr. and Mrs. John Lemay.

Mr. and Mrs. H. A. Shearer of Hall's Bridge were visitors to the village for July 1st.

Mr. and Mrs. Roland Johnson of Toronto are at their cottage at the Three Islands.

Mr. and Mrs. Grant, Mr. C. I. Grant and Miss Jean Grant of Toronto have taken Mrs. Harvey's house on Chippewa Avenue for the summer.

Rev. A. W. Mackenzie left last week for a cruise through the Trent Canal to the Georgian Bay in the "Gey Gelpie."

Mr. Kenneth Madill of the staff of the Windsor Collegiate Institute is spending his vacation with his father, Mr. W. Madill.

Misses Phyliss and Betty Atwood of Toronto were guests of relatives in the village for the week end.

Mr. Fred Garvey of Toronto spent the week end with his parents, Mr. and Mrs. D. Garvey, "Maplegrove Farm."

Miss Joan Hedley of Toronto is the guest of Mrs. A. W. Mackenzie at "The Grove."

Mrs. B. Q. Dench has returned from a month's visit to friends in Haileybury and Toronto.

Miss Mae and Mr. Clare Irwin of Hall's Bridge were week end visitors to friends in the village.

Mrs. L. H. Grahame is at McCracken's Landing for the summer.

Mr. and Mrs. A. M. Fitzgerald of Bridgeburg, Ont., spent the week end in the village.

Mr. and Mrs. John Haight and children of Haliburton were guests of Mr. and Mrs. A. Hendren last week.

Mr. Frank L. Erskine of Peterborough spent the week end at his home in the village.

Mrs. Legrander of Toronto is the guest of her parents, Mr. and Mrs. D. Garvey at "Maplegrove Farm."

Mr. Wellington Crawford, who spent the past three months in the village with his parents, Mr. and Mrs. R. J. Crawford, left on Wednesday last for his home in Ricetown, Sask. He was accompanied by his nephews, Warren and Gordon Page.

Mrs. Barker has returned home after a visit to friends in Toronto.

Mr. and Mrs. G. G. Connell and Miss Claire motored to Hamilton, where they spent the week end.

Mr. F. M. Dela Fosse of Peterborough was in the village on Sunday.

Mr. and Mrs. F. Roy Hendren, Miss Frances and Master Laurence of Toronto are guests of Mr. and Mrs. Abel Hendren.

Mr. Kennin Hamilton of Toronto spent the week end with his mother, Mrs. M. G. Hamilton.

Mr. and Mrs. W. A. Doidge and family of Toronto are at their cottage on Lake Katchewanoonka.

Miss Mary Hewitt, who spent the past nine months in Boston, Mass., has returned to Ontario and was among the visitors to the village on Friday last.

Miss Lorina Nugent of Peterborough was the guest of friends in the village last week.

Rev. J. J. Garvey is in Peterborough this week attending a Retreat.

Mr. Stanley V. Hill of Rochester, N.Y., was the guest of his parents, Mr. and Mrs. A. V. Hill, for the week end.

Dr. W. J. Lemay and Mr. J. C. Ridpath spent Sunday at Stoney Lake.

Miss McKibbin spent a few days in Peterborough last week with friends.

Mr. Donald Kidd, who has been attending the Campbellford High School, has returned to his home in Smith.

The Misses Florence, Mary, and Frances Mackenzie are at "Gairloch", Clear Lake.

Mrs. E. Butler of Toronto is the guest of Mr. and Mrs. W. W. Leonard.

Rev. and Mrs. T. J. O'Conor-Fenton, Misses Dulcie and Leona O'Conor-Fenton and Master Osmond O'Conor-Fenton of Norwood were guests of Rev. and Mrs. W. J. Creighton at the rectory on Thursday last.

Mr. George Nicholls of Smith attended the Diamond Jubilee celebration on Friday last in Lakefield.

Miss Yvonne Stuart is visiting friends in Toronto.

Miss Jean Ridapth of Toronto spent the week end with Mr. and Mrs. W. J. Ridpath.

Rev. W. J. Creighton was in Toronto on Thursday on business.

Mr. and Mrs. Louis Sabatino have returned from their wedding trip and are residing on Queen street.

Mr. and Mrs. J. C. Strickland of Peterborough spent Friday in the village attending the local celebration.

Miss Verna Burgess has gone to Ottawa where she will spend a month or six weeks.

Mr. and Mrs. K. A. Mackenzie spent the week end at "Gairloch", Clear Lake.

Mr. and Mrs. Allan B. Mann and family of Bridgenorth were in the village on Friday last.

Mr. and Mrs. T. B. McMaster were in Peterborough on Friday last.

Mr. and Mrs. T. B. Marling are spending their vacation at "Point o' Rocks", Clear Lake.

Miss Viola Redpath of Tamworth is spending her vacation at her home in the village.

Miss Maude Nixon of Peterborough was in the village with friends on Tuesday.

Mr. and Mrs. W. G. Oglivie, Miss Shirley and Master Hugh of Toronto were guests of Mr. and Miss Ogilvie at Green Gables for a few days.

Mr. E. H. Northey and Mr. O. A. Langley have been on a week's cruise through the upper part of the Trent Canal with Rev. A. W. Mackenzie in his yawl.

Mr. and Mrs. Gilbert Palmer of Toronto were guests of Mrs. J. G. Brown last week.

Mr. J. C. Ridpath of Toronto spent the week end in the village and vicinity.

Miss Dorothy Langley has gone to Toronto where she will spend the month of July.

Miss Doris Burgess of Peterborough is visiting her parents in the village.

Mrs. Wesley Sherin and Mr. Gerald Sherin left on Wednesday for Stoney Lake where they will spend the summer at their cottage.

Miss Electa Preston of Welcome is spending her vacation at her home in the village.

Mrs. Robert Watson spent a few days in Peterborough this week.

Miss K. E. Simpson of Toronto is spending the vacation at her home in the village.

Mr. and Mrs. Morley Sellens of Toronto were visiting relatives in the village this week.

Mrs. George H. Rowe of Peterborough is visiting her mother, Mrs. W. J. Hurl.

Mrs. Palmer of Toronto was the guest of Mrs. Brown last week.

Mr. and Mrs. Pugh and Mr. and Mrs. Morgan motored to Claremont on Sunday last.

Mrs. J. P. Sherin and son of Toronto are guests of Mr. and Mrs. J. H. Sherin.

Miss Winnie Payne spent Saturday last at Stoney Lake.

Mrs. William Simpson is spending a few weeks in Toronto.

Mr. and Mrs. Turk of Oshawa spent the week end with the latter's parents, Mr. and Mrs. Gavin Preston.

Miss Perne Wannamaker of Toronto is visiting her parents, Mr. and Mrs. H. Wannamaker.

Mr. and Mrs. Sam Slater, Mr. and Mrs. Willard Slater and Mrs. Robert White were guests of friends at Mariposa last week.

Mrs. Blackstock of Detroit is visiting her mother, Mrs. John Northcott.

Miss Helen Burgess was in Peterborough on Friday last.

Mrs. C. R. May and Master Kim McIlroy are at McCracken's Landing for the summer.

Mrs. Graham C. Bromley and children of Galt are visiting his former's parents, Mr. and Mrs. W. J. Webster.

YOUNGEST ENTRANT

Charles J. De Bever, 22 years old, stunt aviator and parachute jumper, listed as the youngest entrant in the San Francisco to Honolulu flight.

JOHN DREW DIES.

Noted Actor Passes After Illness of Several Weeks.

SAN FRANCISCO, Calif. July 9.—(Canadian Press.)—John Drew, noted American actor, died here to-day after being confined to hospital since May 31 with arthritis and rheumatic fever. He was 73 years old.

READ THE WANT ADS.

EAST EMILY NEWS.

East Emily, July 11.—Mr. and Mrs. Samuel Carew and children spent the holiday with relatives at Newmarket.

Mr. and Mrs. Alvin Drain of Clarina spent last Thursday with the latter's parents, Mr. and Mrs. G. Switzer.

Mr. and Mrs. Robert Lewers and Mr. and Mrs. Fred Lewers and children of Frazerville spent Sunday with Mr. and Mrs. Harry Deyell.

Mr. and Mrs. George Newman attended Decoration in Lindsay Cemetery on Sunday.

Mr. Edmond Ruth spent the week-end with relatives in Peterborough.

Mr. Lewis Jones and son, Edmond, of Midland, motored to the home of Mr. and Mrs. Gabriel Switzer on Tuesday. Mrs. Jones returned home with them after spending an extended visit with her parents, Mr. and Mrs. Switzer.

Mr. Jack Reid and sister, Miss Florence of Islington, spent the week-end with Mr. and Mrs. Oswald Ruth.

Miss Helen Storey of Toronto spent the holiday under the parental roof.

Mrs. William Switzer of Peterborough spent Thursday evening with Mr. and Mrs. Gabriel Switzer.

The Misses Margaret and Dorothy Menzies of Detroit are visiting at the home of Mr. and Mrs. Harry Jackson.

Mr. Esmond storey of Detroit is visiting with his parents, Mr. and Mrs. Evans Storey.

Mr. and Mrs. Percy Sanderson of Toronto spent the week-end with the former's sister, Mr. and Mrs. Robert McConnell.

Miss Mildred Purdy of Lakefield is the guest of the Misses Belva and Leta Ruth this week.

Mr. and Mrs. Frank Sherwood and children of Peterborough spent a few days this week with the latter's parents, Mr. and Mrs. Robert Nurse.

Mr. S. S. Greville of Toronto spent the holiday with Mr. and Mrs. Walter Moncrief.

Mr. and Mrs. Percy Seymour and baby of Fairmount spent Sunday with friends in East Emily.

Mr. George Moncrief of Peterborough spent the holiday under the parental roof.

Mr. and Mrs. Lorne Wilson and children of Peterborough spent Sunday with Mr. and Mrs. Walter Moncrief.

Mr. Clayton Ruth of Peterborough spent Sunday with relatives in East Emily.

Mr. and Mrs. J. Kennedy of Lindsay spent Sunday with Mr. and Mrs. Robert McConnell.

Mr. and Mrs. William Purdy of Lakefield spent Sunday with friends in East Emily.

Mrs. J. Jones and daughter, Miss Winnifred of Midland, spent Tuesday with Mrs. Jones' parents, Mr. and rs. Gabriel Switzer.

Mr. and Mrs. Sayward Switzer and Mrs. Shannon attended the funeral of the late Mrs. Smith in Bowmanville on Tuesday.

Mrs. Mary Harrison and family have taken up residence in Peterborough, where they intend making their home in the future.

NO PROGESS MADE DELEGATE ADMITS

Japanese Admiral Appears Downcast on Leaving Conference To-day.

GENEVA, (Canadian Press and United Press).—"No progress has been made," Admiral Viscount Saito of Japan said as he emerged today at noon from a meeting of the executive committee of the tri-partite naval conference. The Japanese delegation appeared extremely downcast.

W. C. Bridgeman of Great Britain, Admiral Saito, and Hugh S. Gibson of the United States met in executive session today to discuss the possibility of accepting the Japanese proposals.

The Japanese compromise proposal, Saito said, would reduce the total tonnage of Britain, Japanese, and American auxiliary vessels by about 30 per cent.

CAVAN PERSONALS.

CAVAN, July 11 — Mr. and Mrs. F. M. Staples and family attended service in Bailieboro on Sunday and visited friends.

Miss Hasel Hunter, R. N., Toronto, is spending a vacation with her parents, Mr. and Mrs. D. J. Hunter.

Mr. and Mrs. W. H. Clegg, Montreal, who spent the holiday week-end with the latter's parents, Mr. and Mrs. E. Syer, went to Kincardine on Monday, to visit their brother, Dr. E. Syer, before returning to their home.

Mr. Gordon Reynolds, Toronto, sent the holiday week end with Mr. and Mrs. James Paul.

Messrs Ray and Gerald Stales motored to Lindsay for the celebration July 1st.

Mr. and Mrs. William White (nee Pearl Lamb) returned to their home in Northern Ontario on Tuesday after spending their honeymoon with her parents, Mr. and Mrs. N. Lamb.

Mr. and Mrs. Powers Orono, were recent guests of Misses Stark; they also called on Mr. and Mrs. J. W. Perrin.

Miss Olive Perrin of Toronto, is spending a two weeks' vacation with her parents, Mr. and Mrs. J. W. Perrin.

Master Clayton Fee, East Emily, is visiting his grandparents, Mr. and Mrs. D. J. Hunter.

Mrs. Kellett and son, Lawrence Oshawa, spent the week end with Mr. and Mrs. James Paul.

Mrs. T. McIvor, Peterboro, and Mr. and Mrs. Frank Irwin, Toronto, visited Mr and Mrs Harry McIvor on Monday

Mr and Mrs. George Cobbly, of Cavan, visited friends in Toronto over the holiday week end .

Miss Margaret Paul is visiting Mr. and Mrs. S. Archer Port Hope.

Miss Viola McBride, Cavan, visited friends in Toronto over the week-end.

Miss Muriel Newton, Toronto, visited friends in Toronto over the week end

Mrs Kellott and son Lawrence, of Oshawa, spent the week-end with Mr. and Mrs. James Paul.

Mr. and Mrs. McIvor and Mr. and Mrs. Frank Irwin and daughter, of Toronto, visited Mr. Harry McIvor on Monday.

Mr. and Mrs. George Cobbly, of Cavan, visited friends in Toronto over the holiday and week-end.

Miss Margaret Paul is visiting Mr. and Mrs. S. Archer, Port Hope.

Mr. and Mrs. Gray Peterboro, spent the week end with Mr and Mrs Jas. Paul.

Mr. and Mrs. Creighton Carr and Mr. Ross Carr, attended a re-union of Mr. Isaac Gilliotts family at Balsam Lake on July 1st. There were about a hundred present.

BECAUSE IT'S SO GOOD!

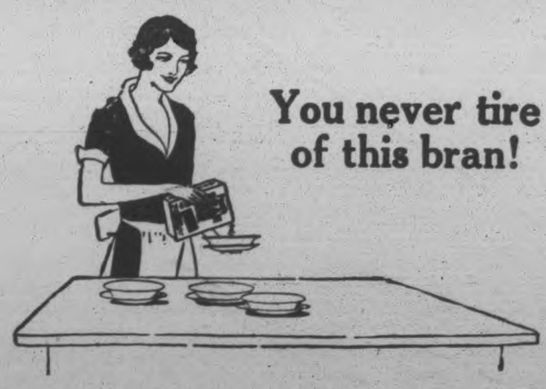

You never tire of this bran!

FOR people who know what they like Post's Bran Flakes is especially welcome because of the delicious flavor in each brown, crisp-toasted flake.

People of all ages enjoy its goodness. And Post's Bran Flakes benefits old and young alike. They eat it *every day* for its corrective qualities combined in one tempting, delicious form.

Healthful when eaten regularly because it is a natural laxative that helps to keep the body clean and healthy.

Ready to serve right from the wax-wrapped package. Serve with milk or cream. Get Post's Bran Flakes from your grocer. Start today. Help Nature help you!

Send the coupon and we will mail you a generous trial package of Post's Bran Flakes.

Made in Canada

eat POST'S BRAN FLAKES

As an ounce of Prevention

CANADIAN POSTUM CO., LTD., 357-27 METROPOLITAN BLDG., TORONTO 2, Ont.
Please send me your free trial package of Post's Bran Flakes. 35
Name
Address
City Prov.

Canadian Department-Stores Limited

Progress Made the Chain Store Necessary

WE are living in days of change. Conditions now are very different from those of fifty years ago. In its time the individual store was sufficient. Today, the growing demand for fine quality always, close personal contact with the rest of the world, and above all, good value, has made the Chain Store system necessary. By uniting the tremendous power of twenty-two big stores in ONE purchasing office, Canadian Department Stores, Limited, is able to offer the same high-grade merchandise at lower prices.

ALL-LINEN
Bath Towels
TWO QUALITIES
Here is an opportunity for anyone that likes these Anti-Rheumatic Linen Towels, especially for firemen, policemen, railroad men, etc. Wonderful quality. Some are just slightly imperfect, in two sizes, and about half-price.
MAIN FLOOR
SIZE 20 x 45-INCH SPECIAL
75c Each
SIZE 23 x 45-INCH SPECIAL
$1.00 Each

"SUPERSILK"
Silk Hose
SUBSTANDARDS
Splendid quality Pure Silk Hose. Substandards of our regular $1.39 value. There are slight imperfections—not mill runs. All colors and sizes.
MAIN FLOOR
TUESDAY
JULY SPECIAL
79c Pair

TUESDAY
SPOTLIGHT SPECIAL
UNTRIMMED STRAWS **49c Each**

Again we offer a new assortment of these popular Straws, in colors of mauve, green, sand, blue, cocoa and black. Large and small head sizes and large nd small brimmed Hats. Values to $3.50 each.
MILLINERY DEPT., SECOND FLOOR

BLUE PRINT
Breakfast Cloths
Made in Japan and guaranteed fast colors. White or blue ground with blue or white printed willow and Montreaux pattern. Very useful size, 54 x 54 inches. Napkins to match, size 12-inch. One Cloth and 6 Napkins.
SPECIAL
$1.39 Set

LADIES' WHITE AND COLORED
Bloomers
EXTRA O.S. SIZES
About 50 dozen only of these good quality Cotton Summer Weight Bloomers in white and several colors. Only 44, 46, 48 and 50.
MAIN FLOOR
TUESDAY
JULY SPECIAL
59c Pair

Chenille Rugs
Reversible Chenille Rugs in a fine range of new patterns and colorings. They come in the most useful size, about 27 x 54 inches.
THIRD FLOOR—TUESDAY—JULY SPECIAL
$1.98 Each

Japanese Grass Rugs
New shipment of Grass Mats from Japan. Suitable for your cottage and summer home. Colors of blue, green and brown. Bound with carpet binding. Size 27 x 54 inches.
THIRD FLOOR—TUESDAY— JULY SPECIAL
55c Each

WHITE KRINKLETTE
Bedspreads
Now showing the best quality in this popular All - White Bedspread with the heavy ripple, first quality, that requires no ironing, 72 x 90 inches.
MAIN FLOOR
TUESDAY
JULY SPECIAL
$1.79 Each

A DENIAL

It has come to the notice of Canadian Department Stores, Limited, that certain rumors are in circulation regarding the purchase of these stores by The Robert Simpson Company, Limited.

Mr. Geo. H. Rennie, President and General Manager of the Canadian Department Stores, Limited, desires to take this opportunity to state that neither The Robert Simpson Company, Limited, nor any person connected with that company has any financial interest in this company, and that there have been no negotiations with The Robert Simpson Company, Limited, relating to such a purchase.

500 YARDS
White Flannelette
Full 34 inches wide and first quality All-White Flannelette, suitable for men's, ladies' and children's wear. Limit of ten yards to a customer.
MAIN FLOOR
TUESDAY
JULY SPECIAL
19c Yard

Rayon Silk Bloomers and Vests
Repeating Saturday's successful Sale of these beautiful quality Vests and Bloomers for ladies. Heavy rayon silk, in a fine selection of beautiful shades to match. All sizes.
MAIN FLOOR

Bloomers 98c Pair

Vests 79c Each

CANADIAN DEPARTMENT-STORES LIMITED
SUCCESSORS TO THE CRESSMAN CO., LTD.

MISSIONARIES RECEIVE GIFTS

Rev. R. B. and Mrs. Harrison Leave Shortly For Africa.

RECEPTION AT LAKEFIELD.

LAKEFIELD, July 11.—On Monday evening a reception was held in the school room of the Regent street United church for Rev. and Mrs. Richard Bruce Harrison, who were married a few weeks ago and who leave on July 26th to enter the mission field in Africa. Mr. Harrison graduated this spring from Victoria College and has been recently ordained. The attendance was gratifying and a spirit of good fellowship prevailed throughout the evening.

Rev. S. A. Kemp was in the chair and after the formal opening with a hymn and prayer, Mr. Kemp expressed, on behalf of himself and his congregation, their good wishes to the young couple who were dedicating their young lives to God's work, counting not the sacrifice but offering their service to their Creator. Mr. Kemp assured them also that the prayers of the congregation will be with them in their future lives and that the people of Regent street church will always feel a deep personal interest in their work. Their going will be a great stimulus to the missionary zeal of the congregation and there is no doubt that they will be successful in their labor of love.

Rev. Bruce Harrison in his address thanked Mr. Kemp for his good wishes and assured him that his players and those of the people of the church would be much appreciated. Mr. Harrison is an earnest young man with a definite consciousness of his responsibilities and his address, brief as it was, made a deep impression on his hearers.

Rev. J. V. McNeely of Bridgenorth also spoke bringing the good wishes of his congregations for this young couple, who have consecrated their lives to the service of their Master and are going far from home and country in His work.

H. R. Wagar, superintendent of the Sunday school gave an address also touching on the lighter side, bringing laughter to the audience, many of whom were near to tears and then turning to the serious he spoke of the many great men of history who were considered failures in the general acceptance of the world; many being outcasts and outlaws, the fools of their generation.

Among these were Socrates, who drank the poisoned hemlock; Isaiah, who spent some years of his life in a dungeon; John Huss, who died a terrible death for his convictions; St. Francis, who lived his life in a leper colony, and our Lord Jesus Christ, who ended His life on the cross, and hundreds and thousands of men who died unknown and unhonored but who fell fighting for the cause of all mankind. From the standpoint of their age and their time their lives were failures, but from the standpoint of eternity their failures have been transformed into beautiful successes and such success we would hold up to the youth of today.

Mr. Wagar, speaking on behalf of the lay member of the congregation, extended the heartiest good wishes to the young couple and assured them of the prayers of the Regent street church on their behalf.

Rev. T. M. Wesley of Knox United church also spoke a few words. "Missionary work", said Mr. Wesley, "is a hard and dangerous undertaking but it affords many great opportunities. In parochial work we are rather conventional and inclined to be governed by past records but in missionary work one is a pioneer and these young people are going in the footsteps of one of the greatest men who ever lived, David Livingstone." The speaker recalled meeting the youngest daughter of Livingstone, during the war, while on leave in Scotland, and regards it as one of the greatest privileges he ever had.

"Our young people are following in the train of a great succession of missionaries", he said, "and only the first, Jonah, was a failure. Think of St. Paul, William Carey, John G. Paton and scores of others who gave their lives in the great work of spreading the gospel of Christ. Jonah failed because he had no consecration and did not want to go. St. Paul, on the contrary, had a consuming desire to go. God needs workers out there and when tired and discouraged remember that the prayers of this community are with you."

Mr. Kemp expressed the regrets of Rev. William Spencer, who was out of town and was unable to be present.

Interspersed with the addresses were songs taken from the song sheets of the C.G.I.T. which were heartily sung by the audience. Mrs. H. E. Moore presided at the piano.

Rev. and Mrs. Harrison were called forward and Mrs. Kemp read the following address and Mrs. Nugent presented Mr. Harrison with a handsome club bag and Mrs. S. Pearson gave Mrs. Harrison a travellette.

"Rev. and Mrs. R. B. Harrison:

"Knowing of your intention and purpose to leave Canada very soon for the work to which God and the church have called you, we have met this evening in order, first to extend to you our good wishes and congratulations on the event that has so recently joined you together as husband and wife and also to express the interest that as a church we naturally feel in the great task that you have undertaken and in which we also are indirectly and vitally concerned. Some of us are called to the firing line where we are in close touch with the burning problems of heathen vice and the struggle of winning the world for Christ while others are stationed further back in order to supply the material that keeps the battle pressing forward against the strongholds of sin.

"As we see you go forward to the dark continent, we are reminded of him, whose body lies in Westminister Abbey and whose heart is buried in the interior of the land he loved so well. David Livingstone's work in the flesh is ended but the influence of his life is still calling men and women to the field where he labored so earnestly and so prayerfully for the soul of the perishing native. You will follow along the train that he blazed in the African forest, sometimes, indeed with weary feet and heavy hearts but you will remember at these times that you are the link between that far off land and the Regent street church in Lakefield and we are following you with deep interest and with more that ordinary concern.

"We cannot allow you to leave us with no tangible expression of our good will, and so we are asking you to accept these small tokens of our regard which will ever remind you of the fact that Lakefield does not forget a distinguished son of one of her homes, while he labors for the kingdom in distant Africa.

"We trust that you and Mrs. Harrison may be spared for many years to labor for the Kingdom in the field of your choice and that in the crimson of life's parting day you joy may be full in the vision of the splendid harvest which has attended your prayer for reaping."

An efficient committee of ladies served delicious refreshments and a pleasant evening closed in the usual manner.

District Markets

Prevailing prices in towns and villages in The Examiner's territory at the end of the week.

AT THOMASBURG

THOMASBURG, July 11 — The prices in Thomasburg were as follows: Sugar, $4.40 a hundred lbs.; bread, 20 cents a loaf; eggs, 28 cents a dozen; canned corn, 2 cans for 25 cents; canned tomatoes, 2 cans for meant practically elimination from 25 cents; strawberries, 10 cents a box.

AT LAKEFIELD

LAKEFIELD, July 11.—Following are the week-end retail market prices:

Beef, sirloin, 30 to 35c; round, 25 to 30c; roast, 30 to 35c; stew, 15 to 20c; veal, 12 to 30c; pork, 20 to 30c; lamb, 15 to 40c; breakfast bacon, 35 to 50c; butter, creamery, 38c; dairy, 35c, scarce; eggs, fresh 31c; chickens, 25 to 35c; stewing fowl, 25c; potatoes, old, 45c; new potatoes, 85c a peck.

Oats, 65c a bushel; wheat $1.30 a bushel; barley, 75c a bushel. Hay, $13 a ton, pressed; spring wheat, $1.25 a bushel; buckwheat, $1.50 a bushel.

Home grown strawberries, 2 boxes for 25c; home-grown peas, 15c a pound; home-grown beans, 15c a pound.

AT BONAR LAW

BONAR LAW, July 11.—Following are the week-end retail market prices:

Beef, sirloin, 22c; round, 20c; roast, 18c; stew, 10c; veal 23c; pork, 22c; breakfast bacon, 45c; butter creamery 40c; dairy, 35c; eggs, fresh, 28c; storage 20c chickens, 25c; stewing fowl 20c; potatoes, 40c a peck; $2.50 a bag.

Livestock and grain prices are: Cattle, selects, 9c a pound; common butchers, 7c; hogs, live, thick smooth, $9 cwt.; select graded, $9 swt; dressed, head on, $13 cwt.; head off, $14 cwt.

Oats, 70c a bushel; wheat, $1.25 a bushel; barley, 80c a bushel. Hay, $12 a ton.

AT MARMORA

MARMORA, July 11 — Following are the week-end retail market prices:

Beef, sirloin, 30c; round, 25c; roast, 20c; stew, 15c; veal, 30c; pork, 25c; lam, 40c; breakfast bacon, 40c; butter, creamery, 43c; dairy, 35c; eggs, fresh, 30c; chickens, 25c; stewing fowl, 20c; potatoes, 50c a peck, $2.75 a bag.

Oats, 80c a bushel. Hay, $12 a ton. Strawberries, 2 boxes for 25c.

AT ENNISMORE.

ENNISMORE, July 11. — Following are the week-end retail market prices:

Butter, creamery, 40c; dairy, 35c. Eggs, fresh, 27c. Chickens, 35c. Potatoes, $2.00 to $2.50 a bag.

Live stock and grain prices are:

Cattle, selects, 6½c a pound; common butchers, 5c to 5½c. Hogs, live, thick smooth, $11.00 cwt.; select graded, $13.00 cwt.; dressed, head on, $16.00 cwt.; head off, $17.00 cwt.

Oats, 75c bushel; wheat, $1.25 bus.; barley, 65c bus. Hay, $14.00. Strawberries, 15c a box.

AT WARSAW.

WARSAW, July 11. — Following are the week-end retail market rices:

Beef, sirloin, 25c ;round, 25c; roast, 17c ;stew, 15c. Veal, 20c-25c. Salt Pork, 25c. Breakfast bacon, 40c. Butter, creamery ,40c; dairy, 35c. Eggs, fresh, 29c . Chickens, 30c; stewing fowl, 20c New potatoes, $1.00 peck; old, $2.75 a bag.

AT HAVELOCK.

HAVELOCK, July 11. — Following are the week-end retail market prices:

Beef, sirloin, 25c; round, 20c; roast, 15c-20c; stew, 15c. Veal, 20c-25c. Pork, 23c-28c. Lamb, 20c-30c. Breakfast bacon, 38c-40c. Butter ,creamery, 40c; dairy, 35c-38c. Eggs, fresh, 30c. Potatoes, 35c peck; $1.60 a bag.

Live stock and grain prices are:

Cattle, selects, 6c-7c pound; common butchers, 4c-5c. Hogs, live, thick smooth, $8.75 cwt.; select graded, $9.25 cwt.; dressed, head on, $15.00 cwt.; head off, $16.00 cwt.

Veal calves, 4c-9c pound. Lambs, 12c-13c pound.

Oats, 80c bushel ;wheat, $1.25 bus.; barley, 80c bus. Hay, $12.00 ton.

AT KEENE.

KEENE, July 11.—Following are the week-end retail market prices:

Beef, sirloin, 27c; round, 25c; roast, 20c; stew, 17c; breakfast bacon, 40c; butter, creamery, 40c; dairy, 35c; eggs, fresh, 32c; chickens, 25c; stewing fowl, 15c; potatoes, 25c peck; $1.50 a bag.

Live stock and grain prices are: Hogs, live, thick smooth, $9 cwt.; select graded, $10 cwt.; dressed, head on, $15 cwt.; head off, $17 cwt.

Oats, 55c bushel; wheat, $1.35 a bushel; barley, 75c a bushel; hay, $13 a ton.

AT WOOLER.

WOOLER, July 11.—Following are the week-end retail market prices:

Beef, sirloin, 28c; round, 25c; roast, 28c; stew, 20c; veal, 25c; pork, 25c; lamb, 30c; breakfast bacon, 40c; butter, creamery, 45c; dairy, 40c; eggs, fresh, 28c; potatoes, 45c peck; $2.60 a bag.

Live stock and grain prices are:—Hogs, live, thick smooth, $9.75 cwt.; select graded, $10 cwt.

Oats, 75c bushel; wheat, $1.50 a bushel; barley, 80c a bushel; hay, $11 a ton.

Strawberries dropped to 8c a box, and then with the sudden shortage the price advanced to 15c a box.

AT BURNBRAE.

BURNBRAE, July 11.—Following are the week-end retail market prices:

Beef, round, 20c; roast, 15c; stew, 20c; pork, 20c; eggs, fresh, 27c; potatoes, $1.60 a bag.

Live stock and grain prices are:—Cattle, selects, 5½c lb.; common butchers, 4c; hogs, live, thick smooth, $8.50 cwt.

Oats, 70c bushel; hay, $13 a ton; buckwheat, $1.10 a bushel.

Hog prices may show a slight advance. Strawberries have been very plentiful, and are selling as low as 10 cents a box.

POSSIBLE SUCCESSOR

Archbishop Williams, of London, Ont., head of the Anglican Diocese of Huron, who is mentioned as the possible successor to Archbishop Matheson, Primate of the Church of England in Canada, who is likely to retire in September.

In Holland, lawn tennis is growing more and more popular and the number of tennis courts is rapidly increasing, but the number of players up to "international" standard is still very small. In this respect the game has been greatly handicapped by the recent departure of several of the best Dutch players for other lands. There is said to be only one woman player in Holland of international class, Miss Kea Bouman. Much is expected from her in the future, as she is in a position to devote a good deal of time to the game. This is not the case with most of the others, who have to confine their training to the few hours when they are free from their ordinary occupations. Well-organized tennis clubs now exist in Amsterdam and other leading cities as well as at several of the universities. The Olympic tennis matches at Antwerp next year are expected to increase interest in the game in Holland.

A woman's polo club just organized at the University of Arizona is claimed to be the first in any college in the United States.

FREE STATE

(Continued from Page 1)

former Lord Mayor of Limerick, Miss Barrington, daughter of Sir Charles Barrington, Frank Brooke, member of the Privy Council, Alan Bell, a magistrate; Major Neilson, Brigadier-General Adamson and many others appointed to enforce the law of the realm are counted among the victims.

The death of Mr. O'Higgins brings added grief to Governor-General Healy, whose wife died last Friday.

Michael Collins was chief of the Provisional Free State Government when on August 22, 1922, he was shot dead from ambush at Bandon, County Cork, on the eve of his marriage. He was 31 years of age. Just ten days before this occurred the death of President Arthur Griffith of the Dail Eireann. Kevin O'Higgins was then Minister of Economic Affairs. William T. Cosgrave took the helm, succeeding Collins.

Field Marshal Sir Henry Wilson, military adviser of the Ulster Government, was shot down and killed in front of his London residence, June 22, 1922. Joseph O'Sullivan, a former soldier and Reginald Dunn, members of the Irish Republican army, were captured red-handed and hanged at Wandsworth prison August 10.

Brigadier-General Adamson, commanding the Athlone brigade of the Irish Republican army, was murdered by Irregulars at Athlone, April 25, 1922.

W. J. Twadell, member of the Ulster Parliament, was shot and killed in Belfast in May, 1922.

Kevin's father, Dr. Thomas O'Higgins, coroner of Queen's County, was shot dead by armed men in Dublin, February 11, 1923. He was Tim Healy's brother-in-law and 70 years of age.

Thomas MacCurtain, Lord Mayor of Cork, was shot and killed by masked men in March, 1920.

Miss Barrington was killed in ambush in May, 1921.

Frank Brooke, P.C., a Unionist and railway director, was killed in Dublin in July, 1920.

Magistrate Bell was dragged from a crowded street car and shot dead in March, 1920.

Several Arrests.

DUBLIN, July 11. — (Canadian Press.)—Several arrests were reported to have been made to-day, growing out of the assassination of Kevin O'Higgins, but no indication has been made that the actual persons implicated in the crime have been found.

The official account of Mr. O'Higgins assassination says that five men were engaged in it, two of whom acted as scouts. All are believed to have been between the ages of twenty and thirty-five. The account says that one of the men signalled to the others when he saw the minister approaching and that thereupon three men opened fire. Descriptions of the men, which police believe accurate, have been obtained. The official account further states that a stolen automobile, which was supposed to have been used by the assassins, was found abandoned at Milltown.

Funeral on Wednesday.

DUBLIN, July 11. — (Canadian Press.)—The body of Kevin O'Higgins, first vice-president of the Free State Council, Minister of Justice and Foreign affairs, who was assassinated yesterday, lay in state to-day in the Mansion House. After mass in St. Andrew's church on Wednesday, there will be a public funeral. Burial will take place in Glasnevin cemetery, where many leading figures in Irish history are buried, among them Parnell and Daniel O'Connell.

Signs of mourning were everywhere to-day for the "strong man" of the Free State.

Honored in Geneva.

GENEVA, July 11. — (Canadian Press.)— Postponement of to-day's plenary sitting of the naval reduction conference, at which the troublesome cruiser question was to be threshed out, was decided on this morning at the suggestion of Hugh S. Gibson, head of the United States' delegation. His recommendation was made as a consequence of the assassination in Dublin of Kevin O'Higgins, vice-president of the Irish Free State Council.

Regret in London.

LONDON, July 11. — (Canadian Press.)—Expressions of regret and indignation were heard in London today over the assassination of Kevin O'Higgins. He had many friends and admirers here, and only last week, returning from Geneva, visited several British ministers.

Bearing an inscription in Esperanto, two stamps of different values have been issued in Russia.

MOUNT PLEASANT

MOUNT PLEASANT, July 11.—An unusual scene in this district presented itself when Colonel Charles A. Lindbergh, accompanied by an aerial escort of eleven aeroplanes, passed over Mount Pleasant on Saturday morning, enroute to Ottawa for celebration of Canadian Federation.

The Misses Juan Shield and Grace Best were in Peterborough Thursday at the Conservatory of Music trying their introductory and elementary grade examinations in music.

Little Gwendolyn Fee is at present visiting with her grandmother, Mrs. Whitfield, and other friends in Oshawa.

Road work is also the order of the day. To the west a vast improvement has been made on the road west of the village which goes around the quarter line hill, also to the east the hill adjoining the long swamp is being cut down and gravelled; also portions of the swamp road widened and gravelled.

School has closed for the summer holidays and the teacher, Miss Sanderson, is at her home at Fairmount.

Mrs. Tippet of Ida spent the week end with friends in Lindsay.

Dr. G. N. Earle of Omemee made a professional call here on Wednesday.

Miss Bertha Lowes, who has been engaged as teacher at Myrtle for the past two years is holidaying under the parental roof.

Mr. Joseph Swain of Cavan visited with friends here on Wednesday evening.

Metal furniture manufactured in the United States is finding a ready market in tropical countries where it furnishes better resistance to white ants and other insects than the wooden type.

In the slave markets of the olden days women who could blush prettily always brought a higher price than their less accomplished sisters.

Wine exhibited in a special museum at Speyer on the Rhine, is 1600 years old. It is in an old Roman flash which was discovered during excavations.

The United States recently sent 2000 minnows to the Argentine to help stamp out malaria there. Certain minnows feed on the larvae of the mosquito that carries malarial bacteria.

Plant life cannot exist more than 600 feet below the sea, but animal life has been found at a depth of four miles.

Although the main industry of Iceland is farming the country does not produce a single bushel of grain. Wheat, corn, barley—everything in the line of breadstuffs—is imported.

CORNS

Quick safe relief

The most painful corns cease hurting the instant Dr. Scholl's Zino-pads are applied. They strike at the cause of corns—pressing and rubbing of shoes. That's why they are permanently healing. If new shoes cause irritation, a Zino-pad stops it at once.

Dr. Scholl's Zino-pads are thin, medicated, antiseptic, protective. No liquids, no risk, no bother. Safe, sure, quick results guaranteed. At your druggist's or shoe dealer's.

Dr Scholl's Zino-pads

Put one on—the pain is gone!

Clean to handle. Sold by all Druggists, Grocers and General Stores

how quick is double Quick!

Twice as fast. Almost as quick as a local call. And to use this new, remarkable time-saving service, all you need is the distant number.

When you have it, lift the receiver, ask for Long Distance, give her the number and she will make the connection *without your having to hang up.*

May we suggest that whenever the Long Distance operator gives you a number you did not have before, you make a memo. of it for future use.

This is a practical service—a demonstrated success. Thousands of our subscribers are delighted with its speed, range and simplicity. We want to co-operate with you in saving your time.

A PRIVATE DIRECTORY FOR YOU

This new "Double-Quick" service is available only where you can give the distant number.

We will provide a directory of distant numbers you frequently call, and keep it up-to-date for you.

Ask your Telephone Manager to make up one for you.

THE BELL TELEPHONE COMPANY OF CANADA

W. R. NORTHGRAVE
Manager

333

Peterborough Wins Saturday Exhibition Game

HOMESTERS DEFEAT OSHAWA BY HITTING AT PROPER TIME WHILE VISITORS WASTE HITS

Petes Come From Behind and Win Out, Five Runs to Two.

FIELDING IS GOOD.

Herbie Wolfe, ex-Pete, Plays Well For Motor Town Team.

Peterborough's Senior baseball players found their batting eyes on Saturday and earned a 5—2 victory over Oshawa General Motors. They didn't get any more hits than the visitors, but got them in bunches, while in only one inning did the visitors get two. The greater effectiveness of the Pete's hitting is shown in the fact that they had only eight left on bases to their opponents' twelve.

The Petes had to come from behind for their first win of the season. Unusual generosity on the part of Al Heckman gave the visitors the opening counter in the third and filled the bases for another. Four or the five charities the veteran issued were packed into the one frame, and the lead they allowed looked good until the fifth, when the Petes crashed out a pair of hits after a walk, to score two.

Three more in the seventh put the game on ice and rendered futile Herbie Wolfe's dash for the plate on an infield out in the ninth for the visitors' last marker.

The exPete had a big day. He scored the visitors' two runs and made two of their eight hits one a double. Three stolen bases were also placd to his credit, while three flies to centre field dropped into his waiting hands.

Of the rest of the Oshawa team, only Reg. Fair, Morrison, and Manager Billy Benson were familiar to a Peterborough crowd. The visiting manager quickly drew the attention of the crowd by his irascibility, and his expulsion from the coaching box at first by Umpire LeBarr in the fourth occasioned no surprise. Next inning he tried to coach at third base but did not get away with it.

Rose and Johnston led the Peterborough attack. Each made two hits and one run, the third baseman contributing a couple of sparkling plays for good measure. Rose was guilty of a lapse when he ran Harrison off third with the bases full, nearly getting caught himself in the resultant run-up, but made it up by scoring the Pete's second run the next time he got on the paths.

Visitors Score First

The visitors made the first serious threat. With one out in the third, Wolfe and Little were hit. Holyman let Fair's hard bounder get away and the speedy Wolfe, who had stolen third, scored easily. Little tried to make third on the play and was thrown out by Hall. Walks to Penn and matthews congested the stations, but Morrison struck out.

The Petes nearly got it back, having two hits and a walk, but lost by poor base running. In the fifth they went into the lead. Somerville, who had succeeded Delaney after the third, walked Holyman. Fair went away back on the foul line to take Harrison's high fly. Rose singled, sending Holyman to third. Rose stole second. Johnston bunted a pop fly to Somerville, but Swanston crashed a double off Morrison's knee to score the two.

The seventh made it safe. Harrison walked and advanced on Rose's sacrifice. He went to third on Johnston's single and drew a throw to the plate which allowed the batter to reach second. Swanston rolled to Morrison, who held the runners, but Hardill, batting for Heckman, produced the hit that brought Harrison home and went to second on the throw to head off Johnston. A single by Ash scored Johnston and Hardill, and Hall struck out.

Hardill received a rousing welcome when he went into the box. Penn slamming the first ball down the third base line for a single. A walk to Matthews made things look bad, but Penn broke to third too quickly and was thrown out by Hardill. Morrison struck out, but Kellar singled and Whitley drew a walk to fill the bases. Somerville had a chance to tie up his own game, but struck out.

In the ninth the visitors made their last run. Wolfe singled down the first base line and stole second and third. Williams was passed and stole second. Fair struck out, but Wolfe scored on Penn's roller to Johnston. Matthews struck out and the game was over.

Oshawa:	AB	R	H	PO	A	E
Wolfe, cf	4	2	2	3	0	0
Little, lf	2	0	0	1	1	0
Williams, lf	1	0	1	0	0	0
Fair, ss	3	0	1	1	1	1
Penn, 2b	4	0	1	1	2	0
Matthews, rf	3	0	1	0	0	0
Morrison, 3b	3	0	0	1	3	1
Kellar, 1b	3	0	1	9	0	0
Whitley, c	3	0	1	5	3	0
Delaney, p	2	0	0	1	1	0
Somerville, p	2	0	0	2	3	0
	32	2	8	24	14	2

Peterborough:	AB	R	H	PO	A	E
Rose, 2b	3	1	2	0	0	0
Johnston, 3b	4	1	2	2	2	0
Swanston, c	4	0	1	12	0	0
Heckman, p	3	0	0	1	3	0
Hardill, p	1	1	1	0	1	0
Ash, rf	3	0	1	0	0	0
Hall, lf	3	0	0	1	0	0
Sweetman, cf	3	0	0	1	0	0
Batten, cf	0	0	0	0	0	0
Holyman, ss	3	1	0	1	4	1
Harrison, 1b	3	1	1	9	0	0
	30	5	8	27	11	1

Oshawa	001000001—	2	8	2
Peterborough	00002030x—	5	8	1

Summary

Two base hits: Fair, Wolfe, Swanston. Sacrifice hits: Morrison, Hall, Rose. Stolen bases: Wolfe 3, Williams, Fair, Penn, Rose. Struck out: by Heckman 7, by Delaney 2, by Somerville 3, by Hardill 4. Bases on balls: off Heckman 3, off Delaney 1, off Somerville 4, off Hardill 3. Hit by pitcher: by Heckman (Wolfe, Little. Winning pitcher, Heckman; losing pitcher, Somerville. Left on bases: Oshawa 12, Peterborough 8. Umpires: Kay and LeBarr.

BASEBALL STANDING.

INTERNATIONAL LEAGUE.

	Won.	Lost.	P.C.
Buffalo	52	31	.626
Syracuse	56	34	.622
Baltimore	47	37	.560
Toronto	46	41	.529
Newark	47	42	.528
Rochester	42	42	.500
Jersey City	40	47	.460
Reading	16	72	.182

AMERICAN LEAGUE.

	Won.	Lost.	P.C.
New York	56	24	.700
Washington	45	32	.584
Detroit	42	35	.545
Chicago	44	37	.543
Philadelphia	42	37	.532
Cleveland	34	45	.430
St. Louis	31	45	.408
Boston	19	58	.247

NATIONAL LEAGUE.

	Won.	Lost.	P.C.
Chicago	48	28	.632
Pittsburgh	45	27	.625
St. Louis	43	33	.566
New York	42	38	.525
Brooklyn	37	41	.474
Philadelphia	31	44	.413
Boston	29	43	.403
Cincinnati	28	49	.364

BUFFALO BLANKS BALTIMORE ORIOLES

Mangum Runs String of Scoreless Pitched Innings to 22.

NEW YORK, July 11 (Canadian Press).—Playing marvellous defensive baseball behind two of the greatest pitching exhibitions of the year, the Bisons blanked the Baltimore Orioles in both halves of a double bill at Buffalo yesterday to regain first place from the Syracuse Stars. The scores were 5 to 0 and 2 to 0.

Mangum, in holding the Orioles scoreless, twirled his second straight shut out and ran his string of scoreless pitched innings up to 22 in a row. Warren Ogden limited the Birds to two lonely hits and failed to allow an enemy to reach second base.

The Stars overcame a nine-run lead and defeated Newark at Syracuse 16 to 10. The victory ended a losing streak of five straight. Joe Poetz was the hero, holding Newark to two hits as Stoll's relief and hitting a sacrifice to tie the score at 1-all and a home run in the eighth.

The Jersey City Skeeters got another even break at Rochester by winning the second game 3 to 1, after losing the first by 8 to 6.

Canada, which has 103 men to every 100 women, has an estimated population of 9,364,200, ranking fifth in population among the nations of the world.

There are 132 women in state legislatures in this country. Connecticut, with 17, has the largest number.

TENNIS FINALS AT WIMBLEDON

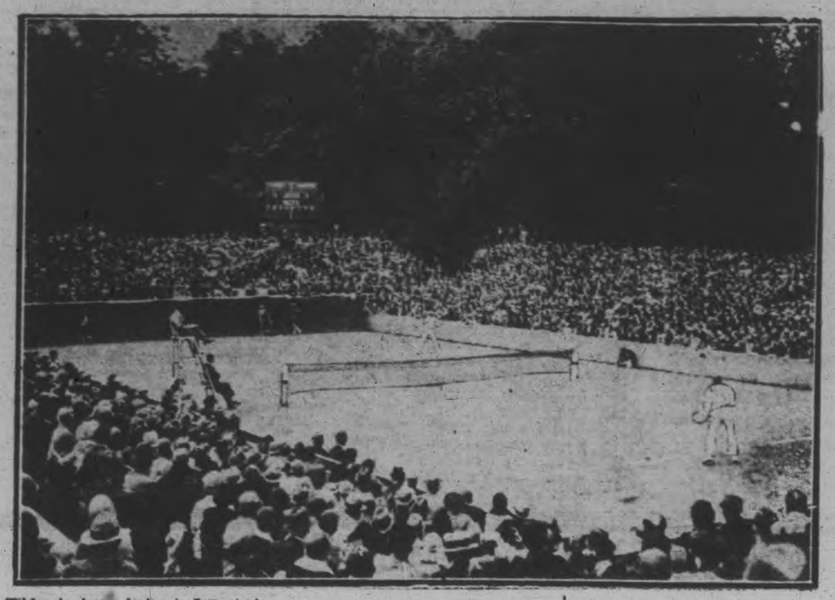

Tilden is shown losing to Lacoste in the tennis finals: A scene during the play in the momentous game when the American parted with his championship. Bill Tilden is seen at the right with his back turned. Lacoste won three sets out of five.

TIGERS WIN FIFTH GAME

Whitehill Outpitches Pennock to Defeat New York Yankees 6-3.

RUTH HELD HITLESS

NEW YORK, N.Y., July 11.—(Canadian Press.) — Earl Whitehill outpitched Herb Pennock in a battle of left handers at Detroit yesterday and Detroit took the fifth game of the series from New York. The score was 6 to 3.

The Tigers hammered Pennock for four runs in the fourth, thereby clinching the game. In this inning Jack Tavener, Tiger shortstop, stole second, third and home. He crossed the plate on the end of a double steal on which Woodall went to second.

Babe Ruth went hitless in five times at bat. Lou Gehrig was restricted to a double.

Washington made it five straight in three days at Cleveland when they came from behind ,overcoming a seven run lead to defeat the Indians ten to nine in seven innings. Rain stopped the game. Cleveland knocked Lisenby from the box in the fourth inning, when seven runs were scored but could do little with visiting relief pitchers.

Philadelphia collected 20 hits off three pitchers and won at St. Louis 14 to 11. The only things that broke the monotony of the game were when Simmons stole home in the fifth and when Hale slammed out a homer in the ninth with none on.

Chicago bunched hits at home and defeated Boston 4 to 1, giving Thomas his thirteenth victory of the season. The visitors scored their lone run in the ninth inning when Rollings batted for Summers and started a rally.

One-sixth of the 5,500,000 in the United States who are past 65 years of age, are dependent upon public charity, according to insurance data.

The crown of Great Britain is worn by the king only once—at his coronation. On all other state occasions he wears the state crown.

THALHEIMER-MUNNS MATCHES FEATURE AT TENNIS TOURNEY

Ontario Tennis Championship Matches Brought to Close at Ottawa.

SETS WELL PLAYED

Brilliant Display of Tennis Given in Open Singles Event.

OTTAWA, July 11 (Canadian Press).—Some of the finest tennis which has been seen here in tournament play in years was witnessed on Saturday afternoon during the concluding rounds of the various events of the Ontario Tennis Championships. A large gallery turned out for the occasion, and were well rewarded. The outstanding event was the Men's Open Singles final between L. Thalheimer, Texas, and Gilbert Nunns, Toronto.

Nunn's play against Lewis N. White, ranking American star on the previous day led many to believe to consider the defeat of Thalheimer not entirely out of the question, and although Thalheimer proved to be the ultimate winner, their match produced many thrills. Nunns won the first set in short order at 6—1, led at 5—2 in the second and 4—1 in the third, but in both of these sets Thalheimer made a fighting recovery, making five straight games in each to win. He took the deciding set with reater ease, Nunns only winning one game.

A brilliant display was given by Thalheimer and his partner, Lewis N. White in the doubles event against Nunns and Brian Doherty, Toronto. As in the singles event Nunns was on the winning end of the first set score. From there on, however, neither Canadian was in the picture at all. The remaining three sets were a rout, with the scores, 6—3, 6—1, 6—0, which just about pictured the story.

Nothing finer than White's service has been seen here since W. Tilden Jr's visit here several years ago. Towards the end of the match the Canadians were being aced repeatedly, in spite of their best efforts. In taking the first set at 6—2, however, they had shot their bolt.

Miss Phoebe Grierson of Ottawa made a record for herself in winning all three titles, singles, women's doubles and mixed doubles. Her play in four three-set matches during the day, including one semi-final was of a very high order. In the singles event she won from Miss M. Bremner of Ottawa, 6—8, 7—5, 6—3, after a driving battle. In the doubles, she and Miss Bremner defeated Miss E. Billings and Miss G. Gallery of Montreal, 6—4, 6—2; the two ladies from the Quebec metropolis fought hard but were unable to solves the drives and placing of the Ottawa pair.

With Sam Hardy of New York, Miss Grierson was a winner in the sixed doubles over Miss P. S. Rykert, Ottawa, and C. G. Spanner, Toronto. The score was 6—1, 2—6, 6—1. The scores tell the whole story. The Junior title was won by A. D. Noble, Newton, Mass., who defeated G. H. Raper, promising young star from Montreal. The final reckoning showed the games 6—4, 1—6, 6—4. The Canadian boy was considered by many as the likely winner, and had he maintained the pace he set in the second set, the result would have been very differentt.

C. H. Meldrum of Toronto, President of the Canadian Lawn Tennis Association, was a guest, and afterwards presented the prizes won in the tournament at a club dance. During the afternoon he announced the personnel of the Canadian Davis Cup team for 1927, as Willard F. Crocker and Jack Wright, Montreal, and Gilbert Nunns and A. W. Ham of Toronto.

BASEBALL SCORES.

International League.

1st game:

Baltimore	000000000—	0	5	1
Buffalo	01063010x—	5	8	0

Cantrell and Frietag; Mangum and Pond.

2nd game:

Baltimore	0000000—	0	2	1
Buffalo	000002x—	2	7	0

(7 innings.)

Vincent and Lake; W. Ogden and Pond.

1st game:

Jersey City	030003000—	6	10	0
Rochester	02030120x—	8	12	1

Williams, Snelling, Buckalew and Cobb; Horne and Head.

2nd game:

Jersey City	1005011—	8	12	1
Rochester	0100000—	1	4	4

(7 innings.)

Williams and Daly; Bagby, McLaughlin, Hines and Wilson.

Newark	325000000—	10	14	4
Syracuse	10710403x—	16	15	3

Shea, Zubris, Howard, Davies and Skipp; Stoll, Miller, Poetz and Morrow, Mancuso.

National League.

Chicago	000000100—	1	6	1
Brooklyn	000000000—	0	5	2

Bush and Hartnett; Plitt, Ehrhardt and Hargreaves.

St. Louis	000000000—	0	1	4
New York	10001201x—	5	9	0

Sherdel and O'Farrell, Schulte; Barnes and Taylor, Devormer.

2nd game:

St. Louis	020004100—	7	12	1
New York	200001000—	3	7	2

McGraw and Schulte; Grimes, Clarkson and Taylor.

American League.

Boston	000000001—	1	8	0
Chicago	00201001x—	4	9	1

Lundgren, Russell, Sommers and Hofmann, Hartley; Thomas and McCurdy.

Washington	0001243—	10	16	3
Cleveland	1007010—	9	10	0

(7 innings, rain).

Lisenbee, Burke, Marberry, Braxton and Burger, Tate; Leveen, Shaute, Smith, Grant and L. Sewell.

New York	010000101—	3	10	2
Detroit	10140000x—	6	9	0

Pennock, Pipgras, Thomas and Grabowski; Whitehall and Woodall.

Philadelphia	300043121—	14	20	2
St. Louis	120041021—	11	15	2

Walberg, Tate, Rommell, Grove, Quinn and Cochrane; Crowder, Nevers; Wingard and O'Neill.

OUR BOARDING HOUSE — By Ahern

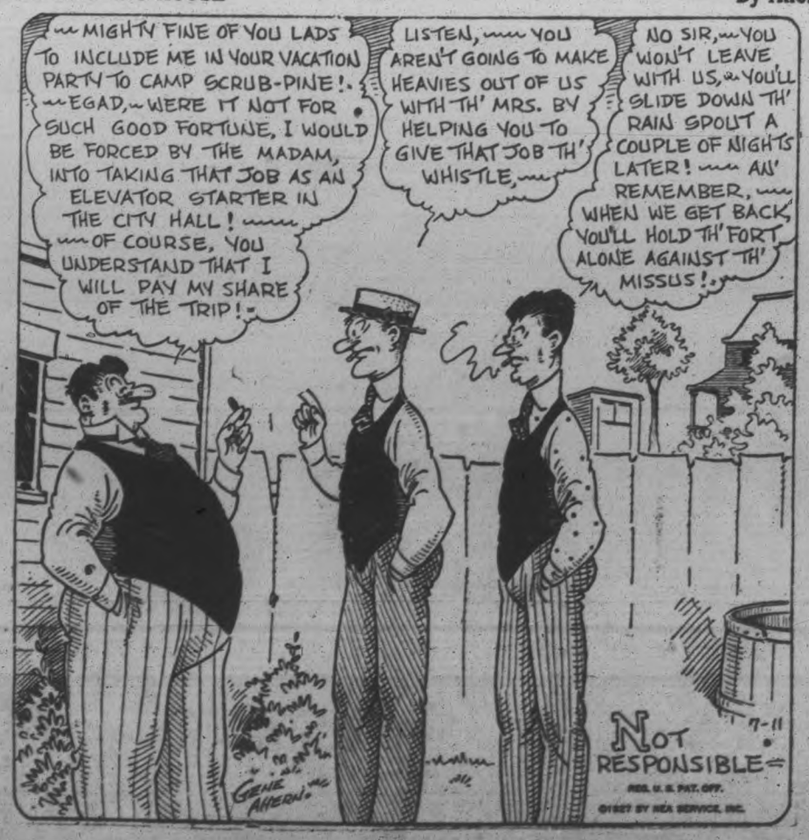

WIN HONORS AT BISLEY CAMP

Canadians Distinguish Themselves in National Rifle Association's Empire Tourney.

SERVICE RIFLE MATCHES

BISLEY CAMP, England, July 11 (Canadian Press Cable). — Shooting remarkably well under difficult conditions, the Canadians distinguished themselves on Saturday in the National Rifle Association's great Empire tournament. The Canadians have always been a big factor at Bisley, but their work on Saturday indicated they will play an even greater part than before in the great team shoots and the famous King's Prize, which will be competed for this week—the last and most important week of the tournament.

It was raining and the light was murky as the hundreds of marksmen shot on Saturday. Three individual service rifle matches were the features. They were: The Times silver trophy, at 200 yards; The Daily Mail at 500 yards, and the Wimbledon Cup at 600 yards. Each was important in itself, yet the three together constituted the Stock Exchange competition.

When the smoke cleared away it was found that Lieut. K. R. MacGregor of Ottawa was among the four tied to win The Times; that no less than six Canadians were among the 17 having top scores in The Daily Mail, and that in Class B of The Daily Mail, Cpl. J. S. Douglass of Montreal had scored a clean win. No Canadian reached the top in the third shoot of the Wimbledon, but C.Q.M.S. Alex. Parnell, of Verdun, scored 49 out of 50.

Wins Stock Exchange.

Lieut. MacGregor, after getting top score in The Times, kept steadily on at the longer ranges, finishing with a higher aggregate score than any other marksman. He therefore won the Stock Exchange prize of $50.00. C.Q.M.S. Parnell came second in the Stock Exchange to win $40.00; Sergt. J. H. Gray of Toronto placed fifth, winning $20.00 ;Lieut. John McAvity of Saint was 13th with $15.00, and the following won $5.00: Lieut. Desmond Burke, Ottawa, who was 64th; Cadet Hunter of Hamilton, 77th; C.S.M. Hawkins of Toronto, 93rd; and Q.M.S. Wood of Victoria, 98th. In Class B Corporal Douglas of Montreal was 22nd to win $5.00 ,while Cadet Hunter was 12th to win $8.00.

The bright feature of the Canadians' success was the brilliant shooting of the team of five Cadets from Hamilton, Ont., under Captain J. R. Cornelius. Cadet Matchett secured a place among the six Canadians tieing with eleven other marksmen for The Daily Mail silver cup, and the youthful marksman will take his place with his older countrymen in the shoot-off for the cup next Tuesday.

Yesterday the disagreeable weather conditions had vanished, leaving glorious sunshine and delightful fresh breezes, a happy promise for the important days to come. There was no shooting to-day.

Tied for The Times.

The four who tied for The Times, and will shoot off for the silver trophy next Wednesday, were: Lieut. MacGregor, Sergt. A. G. Fulton, the King's Prize winner last year, A. Cocks, Rifle Brigade, and Sergt-Major Hawkins, of the Scots Guards. In Class A Sergt. Gray, Toronto, was 13th to win $15.00; Cadet Hunter, Hamilton, 53rd, C.Q.M.S. Parnell 54th, and Lieut. John McAvity 62nd, each winning $5.00. In Class B, Cadet Hunter was ninth to win $8.00, Corp. Douglas, of Montreal, 29th, and Capt. J. R. Cornelius, of Hamilton, 45th, each winning $5.00.

The six Canadians who achieved the highest possible score 50, in The Daily Mail at 500 yards, were Cadet Elwood Matchett of Hamilton, Corp. Douglas of Montreal, Sergt. B. W. Beaumont of Vancouver, Lieut. J. E. Foreman of Hamilton, Q.M.S. W. H. Wood of Victoria, and Lieut. John McAvity of Saint John. In Class A of The Mail, C.S.M. Hawkins of Toronto, was 48th, and Lieut. MacGregor 61st, to each win $5.00. In Class B Corp. Douglas of Montreal had top score to win, receiving $30.00.

GIANTS SPLIT DOUBLE-HEADER

25,000 Spectators Watch Cards and Giants Battle in Twin Bill.

CHICAGO WIN 1-0

NEW YORK, July 11 (Canadian Press).—The Giants split a double-headed with the Cards before 25,000 spectators yesterday, New York annexing the first by 5 to 0 and losing the other by 7 to 3.

Virgil Barnes was in rare form and blanked the world champions with one hit, a single by O'Farrell in the second inning.

In the second contest, Bob McGraw checked New York with seven safeties.

Chicago tightened its grip on first place in the National League yesterday by winning at Brooklyn 1 to 0 in the opening tilt of the eastern invasion. Eddie Pick's home run in the seventh decided the issue.

Guy Bush eased the Robins down with five scattered hits. His opponent, Norman Plitt, allowed only six in the seven innings he pitched and twice retired the Cubs with the bases full, once in the third with one out and again in the sixth with none out.

Only two scheduled appearances in the National League.

ENGLISH WIN COLLEGE MEET

Defeat United States' Stars in Six of Eight Events.

COLLEGE ATHLETES.

STAMFORD BRIDGE, England, July 9 (Canadian Press). — British College Stars captured the international athletic meet against the United States athletes to-day when they captured six out of the eight contests. Their triumph was a distinct surprise as the United States team entered the meet 2 to 1 favourites.

CRICKET NEWS.

LONDON, July 11 (Canadian Press Cable).—Closing scores in the first day's play in the county cricket matches on Saturday were:

Kent 305 for 6 wickets (vs. Surrey, at Blackheath). A. P. F. Chapman scored 113; Ashdown 56, and G. R. Legge 54 not out.

Lancashire 155 for 4 wickets (vs. Hants at Southampton). Makepeace 51 not out.

Essex 183 for 8 wickets (vs. Northants at Colchester). Hubert Ashton had 69.

Sussex 332 for 6 wickets (vs. Gloucester at Brighton). Howley 196 not out.

Glamorgan 390 (vs. Worcester at Kidderminster). Bates rang up a double century, 200 not out; Morgan 75.

Notts 282 for 4 wickets (vs. Yorkshire, at Bradford). Whysall 184.

Derbyshire 247 for 8 wickets (vs. Leicester at Leicester). Worthington batted 73 runs.

New Zealanders 131 for 5 wickets (vs. East of England at Wisbech). Dacre had 51 not out.

Eton vs. Harrow, a draw. Eton 225; Harrow 113 for 9 wickets.

BELMONTS PLAY EXAMINER TONIGHT

First Meeting of These Two Teams in Post-Season Series.

The Belmonts and Examiner will hook up tonight in a post season fixture at Confederation Square. This is the first time these two teams have met this season. A good game should result from the meeting of these two teams. On their last appearance out the Belmonts won the city championship by defeating the C.G.E. outfit two straight games. The Examiner on their last appearance out were defeated by the Lockworks, but they were short two of their regular infielders. They have since added French, Board and Hilliard to their roster and with these additions should give the Belmonts a great run for it.

Carruthers will likely do the heaving for the Club, while either Dormer or Simmons will send them in for the Newspaper boys.

The game is called for 6.15 sharp and should draw a big crowd of fans as a great battle can be expected.

A deep-sea diver walked on the bottom of the Elizabeth River from Portsmouth to Norfolk, Va., a distance of more than a mile, in 50 minutes recently.

TOURING DOMINION

Above Picture shows a team of collegians from Nova Scotia who are making a tour of Canada from Halifax to Vancouver. They have already been a month on the road and it will be the first of September before their journey is completed. They have played twenty games on the tour to date, winning the majority of them. They are strictly amateurs, mostly graduates or students of Acadia University, Wolfville, N.S. Members of the team are, standing, LEFT TO RIGHT: P. W. Bishop, manager; W. Matthews, D. MacLean, C. Munro, B.A., D. Munro, M.A., Prof. Howald. Sitting: W. Brownell, B.A., E. Hanwright, B. Eaton, B.A., T. Dugan, F. Rigon, W. Barteau, B.A.

The Molehill that Makes a Mountain

A Little Classified Ad produces Enormous Results

PHONE 1600

WE WILL SEND FOR YOUR COPY

Rates, if prepaid:
1 cent a word or figure for first insertion.
1/2 cent a word for repeats.
23 words, one time 25c
25 words, three times 50c
25 words, five times 75c

FARMERS' GRAIN GRINDING.

Bring your Grain to us for honest and courteous service. We grind every kind of Grain to any degree of fineness. Frank H. Dawson, 380 Water Street. 'Phone 55.
m-th-2434

a For Sale—General

CANARY, SINGER. APPLY 199 Murray Street. 3d-10-6895A

STREET MAPS FOR SALE OF THE City of Peterborough. All streets shown and locations of manufacturing plants only 50c. At The Examiner office. dtfA

THOROUGHBRED MALE NEWfoundland Pups. 'Phone 1412. 530 Parnell Street. 3d-9-6864A

GRAMOPHONE, CHEAP. APPLY 30 Ware Street. 3d-9-6854A

1 ELECTRIC RANGE, LIKE NEW. 53 Lock Street. 3d-10-6879A

GARAGE FOR SALE, CHEAP. Apply 173 Lock Street South. 3d-10-6872A

21FT. MOTOR LAUNCH, CHEAP FOR Cash. Apply 251 Lake Street. 3d-11-6912A

DEW WORMS DELIVERED. White's Cycles and Sports, Ltd. 14d-22-1947A

BICYCLES RE-BUILT AND ALL Overhauled in guaranteed A1 condition. White's Cycles and Sports, Ltd. 7d-15-1946A

CHOICE STRAWBERRIES AND Gooseberries for Sale. Wm. Laidley, 121 Hilliard Street. 'Phone 2636J. 6d-14-6944A

BEAUTIFUL WALNUT WALL Clock, almost new, reasonable. Apply 342 Stewart Street. 3d-11-6941A

GENT.'S CLEVELAND WHEEL, IN first-class condition. Apply after 5 Evenings, 2 Benson Avenue. 6d-14-6940A

FURNITURE. APPLY 97 MORROW. 3d-11-6907A

GENT.'S WHEEL, CHEAP FOR Cash; also Cross-cut Saw, and Garage. Apply 506 George Street S. after 5 p.m. 2d-9-6870A

QUANTITY HAY. APPLY H. WILson, 2 King George South. 6d-12-5873A

OVERSIZE CORD TIRE AND TUBE, 30 x 3½, new, $8.50; cost $11.00. 496 Cambridge Street. 3d-10-6881A

TUB STAND AN D WRINGER, IN good condition. 'Phone 1371W. 3d-10-6890A

GENT.'S SUIT, SIZE 38, Once WORN. Cost $24.50. Will sell for $15.09 cash. Apply at 15 Young Street. 3d-9-6851A

1 TENT 30' x 20', 1 TENT 9' x 9', high walls, 1 Tarpaulin 40' x 20', army duck, 12 Iron Army Cots and Mattresses. 'Ed. Conroy, 387 Reid Street. 3d-9-6848A

ENAMEL GAS RANGE, 4 BURNERS, Oven, Broiler, etc.; like new, cheap. 208 Charlotte Street. 6d-9-6781A

DEW WORMS. APPLY 569 ARMOUR Road. 3d-9-6785A

DEW WORMS FOR SALE. 'PHONE 1763J. 12d-163-6642A

THREE MALE FOX AND DEER Hound Pups, Black and Tan; two dollars each. Write E. Smith, Ida, Ont. 3d-10-6899A

FRAME BUILDING, SUITABLE FOR Ice-cream Booth or Garage; also 2 Bicycles, 1 Boy's, 1 Gent.'s, and Household Furniture. Apply 335 Sherbrooke Street. 3d-10-6844A

12FT. COUNTER. 'PHONE 2269W. 3d-10-6902A

FOUR-DOOR FORD SEDAN, IN good repair; also Upright Heintzman Piano. May be seen at 536 Charlotte Street, July 13, from One to Six p.m., or apply to M. E. Tangney, Kent Street, Lindsay. Tenders will also be received for House and Lot, Number 536 Charlotte Street, and Eighteen Acres on shore of Chemong Lake. Ideal location for Summer Cottages; motor road and good fishing. Apply to M. E. Tangney, Lindsay. 3d-11-1927A

SCREEN DOOR, ALMOST NEW. 'Phone 2437W. 3d-11-6927A

SMALL WRITING DESK, $3.50; Hall Rack, $5; Extension Tables, $7 up; Sideboards, $7 up; Oil Stove, $4. Records, 5 for $1. Dressers, Stands, Chiffonier, Iron Beds and Springs, Child's All-Iron Cots, Leather Rocker, Morris Chair, Good Parlour Suite, Parlour Tables, Kitchen Cupboard, Tables, Large Crocks, Screen, Dishes, etc. Apply 59 Aylmer, near Perry. 3d-11-6925A

PARLOUR ORGAN, CHEAP. 470 Aylmer. 3d-11-6923A

COAL OIL STOVES, $4.00 UP; COOK Stove, Extension Tables, Dressers, and Stands. Harran Trolling Bait, $1.00. Want to buy Used Furniture. 84 Hunter Street. 'Phone 1958W. 2d-10-6916A

For Rent—Houses and Apartments.

TO-DATE APARTMENT, HOT water heated, private entrance, bay window; every requisite for good home. Apply Apartment 4, Melfrum Building, Water Street. 6d-12-6862B

IGHT FLAT, ALSO SMALL SIXroomed House, conveniences. Also ottage. 'Phone 2211F. Apply 183 atrim. 6d-12-6842B

E-ROOMED HOUSE, GARDEN. pply 471 Rubidge Street, or one 1822M. 3d-9-6793B

EE, 356 STEWART. ALL IMvements, $30.00. Immediate posion. Apply W. J. Hancock. 6d-10-6810B

HC, NO. 356 STEWART. IMMEe possession; all improvements. O. W. J. Hancock. 6d-9-6757B

FUSHED ROOMS, CHEMONG 'Phone 207 r 6. 3d-10-6888B

FIRSTCLASS FIVE-ROOMED BRICK ht centrally located, newly decont; rent, $16.50. Apply 585 Ge. 2d-10-1942B

MOD SIX-ROOMED CORNER Hon Hart Avenue. Apply 677 Wa 3d-10-6885B

FIRSTCLASS FURNISHED BACHelorartment, hot or cold water; bloom Post Office. 'Phone 613. 3d-10-1937B

APARMENT, 5 ROOMS, NEWLY decod, 3-piece bath, balcony, garasf desired. 211 Stewart Street Phone 1544F. 3d-11-6915B

HOUSE TO LET—7 ROOMS AND Bath; Furnace. Apply after 5 p.m., Downie. 3d-11-6904B

5-ROOM APARTMENT, 3-PIECE Bath, ry Room newly decorated and ed; very central; garage if de (no rent). Apply Chesler's St 3d-11-6929B

LARGE D-SITTING-ROOM, ONE Bedroobreakfast if desired, 273 Rubida 'Phone 1649J. 6d-14-6943B

HOUSE, STEWART; ALL CONveniencardwood floors. Apply between nd 4, 470 Aylmer. 4d-12-6924B

NICE LIT FOUR-ROOMED COTtage, on Antrim, near George Apply 183 Antrim. 6d-159-6704B

TWO FURNED ROOMS, SUITable for Housekeeping. Apply 64 A (near Perry). 3d-8-6813B

c For R—General

FOR RENT—MODERN, HEATED Apartment by 437 George St. dtf-1868C

No. 385 WAT STREET; SUITable for st office; immediate possession; 437 George St. dtf-1607C

TWO OUTSIDE OFFICES IN BANK of Toronto bg; heated; apply Bank of To dtf-1529C

GARAGE, REA 209 STEWART Street, $2.50. e 1544F. 3d-11-6913C

FOR RENT—HEA OFFICE ON George street. ly 437 George street. dtf-C

TO RENT—STORE 374½ WATER Street; apply t George street. dtf-340

d Real Ete.

8 ACRES ON LAKE NE ST. A Bargain, 'Phon 9 4. 3d-9-6843D

FOR SALE, HOUSE GILMOUR Street, all conveniene hardwood floors throughou f bedrooms; large lot, garage. Te hone 1584W. 3d-9-6846D

FOR SALE — MODERN ROOMED House, very desirably situated in the West-end. This Ho has just been finished, and ha very convenience. Easy term (Monthly Instalments if desired). Apply 437 George Street. 1tf-1764D

TWO GOOD BUILDING LS NEAR Monaghan Road, exchan as part with cash for nice Ro Modern House, central. What ve you? Rutherford & Nugent, 2 George Street. 9-6858D

e Summer Cotage

BOARDERS WANTED BUSINESS Girl or Working Ma Aly 284 Brock. 3d-6852F

f Boarders Wanted.

TWO FURNISHED ROOMS, SUITable for Light Housek ningcentral; conveniences. 'Phone 57. 4d-9-15P

WANTED, GENTLEMEN BOARDERS accommodation for Travers. 'Phone 1957F. 189 Kin 3d-11-6n

BOARDERS OR ROOMERS WANTED, Apply 491 Aylmer Stree 3d-12-6870

g Help Wanted—Male.

FIREMEN, BRAKEMEN, BEGIN ners $150, later $250 month (which position?). Write Railway 6566, Examiner. 8d-25,27,2,4,9,11,16-6566G

WANTED, STRONG BOY, ABOUT Eighteen, for Saturdays. Apply Loblaw Groceteria Co., Charlotte Street. 3d-6945G

MAN TO WORK ON FARM. APPLY C. Bailey, Omemee, 'phone 3d-11-6905G

EXPERIENCED FARM HAND. 'Phone 342 r 6. 3d-11-6940G

YOU CAN EARN $10 TO $ A week in your spare time at home writing showcards. No canvassing or soliciting. We instruct you and supply you with work. Write today. The Menhenitt Company Ltd., 47 Dominion Building, Toronto.

BOY ATTENDING HIGH SCHOOL, age 16-17. Wanted. Apply 549 Hervey Street at 7 o'clock. 1d-9-6

GOOD MAN TO HELP WITH THE Hay. F. Riley, Curtis' Brickyard. 3d-11-6

$00 MEN WANTED TO BECOME live partners in Peterborough Exhibition. None but boosters need apply. 4-tf.1

APARTMENT

To let, four rooms, central; low rent. Also Store and Garage to let.

Ford ½-ton Truck for sale at bargain; also parts for Overland, Chevrolet and McLaughlin cars.

A. LOW & CO.
385 Bethune Street
Phone 697; Nights & Holidays 1027

h Help Wanted—Female

TWO GOOD GIRLS. APPLY WHITE House. 3d-10-6876H

WANTED AT ONCE, WOMAN FOR General Housework in country. Write Box 6910, Examiner. 3d-11-6910H

RELIABLE GIRL TO LOOK AFTER Children and assist with Housework; must sleep at home. Apply 233 Engleburn. 3d-10-6900H

GOOD GENERAL FOR HOUSEHOLD Work. Apply Mrs. E. M. Turner, 604 George Street. 3d-10-6897H

WANTED, A LADY TO REPRESENT an Exclusive Line of French Beautifiers' Cosmetics. La Marie Beautifiers, Ottawa, Ont. 2d-9-1928H

WANTED, EXPERIENCED DINING-Room Girl. Apply Grand Hotel. 3d-11-6918H

STRONG, CAPABLE WOMAN FOR Housemaid. Apply Park Hotel, Burleigh Falls. 3d-9-1913H

WANTED AT ONCE, HOUSEMAID-Waitress; experience not necessary. Apply Bowman House, Bowmanville. 3d-10-1923H

MAID, MUST HAVE EXPERIENCE. Apply Mrs. Langley, 239 Burnham Street. 3d-9-6855H

MAID FOR CHEMONG, FOR FAMILY of One. 'Phone 2289W. 3d-10-6903H

k Business Opportunities.

CARPENTERING, PAINTING, HARDwood Floors, Roofs. 'Phone 2221W. 6d-14-6938J

l Agents Wanted.

WANTED, AN ENERGETIC, RELIable Sales Agent for Peterborough and District. Pay weekly. Outfit free. Exclusive stock and territory. Write now, Pelham Nursery Co., Toronto. 26d-172-1720L

m Lost.

UMBRELLA ON THE BYERSVILLE Bus, on Wednesday Night. Finder please leave at Examiner Office. Reward. 3d-10-6874M

A TEN-DOLLAR BILL BETWEEN Saunders' Store and 612 Chamberlain. Reward if returned to above address. 3d-9-6861M

ON SUNDAY, BETWEEN CONCESsion Street and Lift Locks, a Morocco Looseleaf Notebook, engraved with "F. L. Short," also a Morocco Billfold, containing $3.00. Finder please leave at Examiner. Reward. 2d-10-6914M

WILL THE PARTY WHO PICKED up the Parcel containing a Red Georgette Dress and a Piece of Red Fugi, on Chemong Road, about 2.30 Saturday Afternoon, please leave at Examiner? 1d-9-6911M

FOUNTAIN PEN. RETURN TO 571 Weller Street. Reward. 3d-11-6867M

LADY'S WHITE GOLD WATCH, Wednesday, at Rye's. Reward. 'Phone 2224J. 3d-10-6901M

ON JULY 9TH, A PAIR OF DARK Tortoise Shell Rim Glasses somewhere on Douro, Driscoll, Terrace, or Hunter Street. Finder please notify Miss C. M. Fredenburg. 'Phone 1145F. 3d-11-6917M

ON JULY 2ND, AT LAKEFIELD, A Pair of Field Glasses, in leather case, with strap for over shoulder. Finder please notify J. W. McIndoo, 'phone 107 r 23. Reward. 3d-9-1905M

ON WEDNESDAY, BLACK MOROcco Pocketbook, containing Change, on King opposite Elias or or between George and Aylmer, on London. Please leave at Examiner. Reward. 'Phone 488J. 3d-11-6939M

SIDE RACK FOR FORD TON Truck. 'Phone 518. 3d-11-6877M

o Live Stock.

GOOD YOUNG MILK COW, DUE TO freshen in a week. H. M. Beavis, R.R. No. 4, Peterborough. 3d-10-6819O

4 PIGS, SIX WEEKS OLD. APPLY Sayer, Ford Avenue, 1st House off Lansdowne. 3d-11-6935O

REGISTERED YORKSHIRE SOWS, in Pig, $25.00. 2 Choice Yearling Boars and 4-months-old Boars, $16.00. Apply J. J. Duggan, Fenelon Falls, Ont. 3d-9-6860O

TWO MILK COWS. APPLY FRED Board, Nassau. 3d-11-6920O

1 BAY COLT, THREE YEARS OLD, well broke; weight about thirteen hundred. Apply H. R. Lancaster, R. R. 7, Peterborough. 3d-10-6878O

p Poultry.

6 BLACK HAMBURG HENS AND Cocks, 65-Egg Buckeye Incubator, Quantity of Poultry Netting. 377 Mark. 3d-9-6863P

130 ROCK CHICKENS, EIGHT weeks old. Apply Fred Board, Nassau. 3d-11-6921P

q Wanted.

SEWING BY THE DAY; WOULD GO out of Town, 'Phone 216 Evenings. 3d-3-6847Q

WANTED $500.00 TO BORROW, $6% good security, for 2 or 3 years. Address Box 6937, Examiner. 3d-11-6937Q

BACHELOR FARMER WOULD EMploy Young Married Couple conditionally. Box 6906, Examiner. 3d-1T-6906Q

WANTED, MEDIUM-SIZED APARTmen by September. Box 6919, Examiner. 3d-11-6919Q

WANTED TO BUY, YOUNG COW, Jersey or part Jersey. Box 6893, Examiner. 3d-10-6893Q

WANTED TO RENT, BY SEPT. 1 — A 6 or 7 Roomed House or Apartment, with modern conveniences. Apply Box 6934, Examiner. 3d-11-6934Q

WANTED, ONE OR TWO GENTLEmen to occupy Bed-Sitting-room in refined home; breakfast if desired. 'Phone 2863W. 3d-10-6869Q

LARGE TENT IN GOOD CONDITION; must be a bargain. 'Phone 721 ring 24, Peterborough. 3d-3-6866Q

s Used Cars For Sale.

FORD ROADSTER, 1926 SPORTS model, excellent condition. 'Phone 957. 3d-9-6865S

CLAUGHLIN-BUICK MASTER SIX Sedan, recent model; original finish; excellent mechanical condition. Displayed Weber's, Charlotte Street. 3d-10-6858S

CAR FOR SALE, IN GOOD ondition, 4 good tires, enamel and holstering good. Apply Livingone, Keene P.O. 3d-11-6906S

TAR TOURING, 1926 MODEL; e new, 53 Lock Street. 3d-10-6850S

GUARDSMEN FIRE ON RUM-RUNNERS

Illegal Operators Rescued Men From Niagara River and Then Open Fire.

BUFFALO, July 11 (Canadian Press).—United States Guardsmen, in order to comply in the strictest sense of their duties last night were obliged to shoot at three men who had only a few minutes before rescued them from the Niagara River. The guardsmen had captured a motor boat carrying contraband ale across from Canada to the States. Just as the revenue boat had overtaken the ale boat it became embedded in the weeds and called on the captive boat for aid. The crew of the ale runner had a short conference and acceded to the request by towing the Government boat to shore. Once on shore, however, the prisoners made a dash for liberty in the darkness. The coast guardsmen opened fire at the fugitives, who escaped.

SCHOOL REPORT.

MARMORA, July 9, Midsummer promotions—

MARMORA PUBLIC SCHOOL

Promoted to Fourth Class.—Sarah Hart (hon.), Aletha Vincent, Marjorie Graham, Grace Laird, Iva Phillips, Harold Nobes, Jack McInroy, Earl Naylor, Hugh Phillips, Nellie Davidson.

Junior III. to Senior III.—Elizabeth Gladney (hon.), George Lummiss (hon.), Wesley Cuddy (hon.), Mary Lumsden (hon.), Marjorie Phillips (hon.), Madéline Neal (hon.), Grace Nayler (hon.), Clayton Cronkwright, Grace Davidson, Mary Robson, Muriel Leonard, Everett Gray, Helen Rose, Marion Loveless, Betty Hewitt, George Hewitt, Verna Gray, Clarence McCoy, Flora Sanderson and Beatrice Caldwell (equal), Helen Wright, Truman Davis (rec.), (illness), Aaron Tompkins (rec.), Willie Rogers (rec.), Mina Hynes (rec.).

Entrance to Junior III.—Grenville Melville (hon.), William Bonter (hon.), Dorothy Lumsden and Dorothy Rogers (equal, hon.), Fred Meehan (hon.), Ralph Campion (hon.), Ida Davidson (hon.), Arthur Neal (hon.), Marion Thompson, Keith Cronkwright, Arnold Caldwell, Lloyd Boyd, Arthur Reid, Fred Thompson, Hilda Bonter, Harry Brown, Tom Crawford, Bert Kouri, Mary James, Walter Reid, Annie Johnson, Lily Davidson, Harry Neal, Ray Nayler, Reg. Donnelly.

Entrance to Senior II.—Teresa Henry (hon.), Tom Lummiss (hon.), Randall McIville (hon.), Gertrude Nayler (Hon.), Kathleen Neal (hon.), Tom Smith (hon.), Louise Kouri (hon.), George Bateman, Loreen Reynolds, Bill Hewitt, Kathleen Rice, Ernest Schofield, Fred Burns, Frank Wilkes, Ernie Archer, Loreen Tompkins.

Entrance to Junior II.—Norma McInroy (hon.), Ellen Baker, Willie Hart, Pearl Johnston, Melbourne Hynes, Charlie Gray, Percy Reid, Alma Davidson, Harry Harris, Edith Gray, Ray Vincent, Raymond Nobes, Lottie Lowery, Tom Pearce, Thomasine Leonard, Norman Sopha, Billy Archer, Kenneth Kerr, Ruby Riley, Claud Nichol, Lottie Neal, Gerald Boyd (rec.), Grace Donnelly (rec.), Marion Sweet (rec.), Peggy Hewitt (rec.), Georgina Kouri (rec.).

First Book.—Grace Prentice, Blanche Graham, Anna Bonter, Jean Robson, Robert Gray, Marjorie Reid, Vera Gordenier, Doris Davidson, Ida Reynolds, Dorothy Shaw, Gus Leonard, Dorothy Hynes, Cecil Neal.

Senior Primer.—Robert Lumsden, James Daly, Marjorie Rose, Ruth Baker, Alvin Phillips, Cora McGarvey, Alice Davidson, Olive McGarvey, Ruby Johnson, Jean Donnelly, Everett Nobes.

Junior Primer.—Ross Rogers, Donald Prentice, Sylvia Trumble, Jimmie Marett, Illadelle Airhart, Winifred Schofield, Earl Wightman, Gerald Harris, Doug. Archer, Bill Wright, Ila Phillips, Viola Lowery, Doris Shaw, Clare Reynolds, Jean Neal, Rose McGarvey, Everett McGarvey, Lorraine McFaul, Laurence McFaul.

FOR HOT DISHES.

Thick mats to be placed under platters and hot dishes are a great protection and are very easy to make.

t General Notice.

HARRY SUNMAN, PAINTER, PAPERhanger. 'Phone Windsor Hotel. 6d-9-6765T

CHIMNEYS AND FURNACES CLEANed, Roofs Repaired. 'Phone 2354J. 15d-26-6541T

HAVE YOUR FURNITURE FINISHed Now! Expert Work Guaranteed. 'Phone 258 and Nights 1309M. W. F. Mitchell, Finisher for Heintzman & Co. 3d-10-6859T

TAXIDERMIST WORK DONE. HAVE your Specimens mounted. Apply 156 London. 'Phone 878. 26d-164-6251T

GET YOUR PRINTING DONE AT the Review. We give you the best price going on Letter Heads, Bill Heads, Envelopes. Our prices are the lowest on all kinds of printing and ruling. The Peterborough Review Co. Ltd., 164 Hunter street. 52d-166-1284T

j Employment Wanted.

YOUNG GIRL DESIRES POSITION at a Summer Cottage for Light Housework or looking after children. Apply Box 6871, Examiner. 1d-8-6871J

EXPERIENCED CHAUFFEUR, OPEN for Engagements, Saturday Afternoons, Sundays, Evenings, Holidays; reasonable. Box 6868, Examiner. 3d-10-6868J

Uncle Wiggily

To-day's Bedtime Story

By Howard R. Garis

UNCLE WIGGILY AND HOPPER'S BOAT.

(Copyright, 1927, by McClure Newspaper Syndicate.)

Walking slowly along the bank of the brook one day, Uncle Wiggily heard a voice shouting:

"Help! Help! I'm drowning!"

"Dear me! It isn't any fun to drown!" thought the rabbit gentleman to himself. "I must help whoever it is. Still I had better make sure this isn't the Weasel and Bear trying to play another trick on me by slinging mud."

So Mr. Longears peered up over the top of the tall weeds that grew along the edge of the brook, and he saw none of the bad chaps. But out in the middle of the stream he saw a bug floating along in the water, squirming with his legs.

"What's the matter?" asked the rabbit.

"Can't you see!" was the answer. "I fell in and I will drown unless some one helps me out."

"Oh, I'll help you all right," kindly offered the bunny and then, taking up a tree branch that lay on the ground, the rabbit thrust it out into the brook where the bug could get hold of it. A moment later the half drowned little creature was crawling out on the bank. He was covered with mud and water, but would soon dry out in the warm sun.

"What is your name?" politely asked Uncle Wiggily, for he could not see exactly what kind of a bug the creature was on account of the mud which partly covered him.

"My name is Grass," was the answer as the bug stretched first one wet leg and then another out in the sun.

"Excuse me for saying it, but Grass seems a queer name," said the bunny. "Are you Grass Green or Grass Pinks or Blue Grass of Kentucky?"

"Neither one," answered the bug. "I am Grass Hopper. I am so excited, on account of nearly being drowned, that I almost forgot my name. But that's it—Grass Hopper—and you may call me Hopper if you like."

"Thank you, I shall do so," said the bunny. "It is too bad that you fell into the brook."

"Oh, I didn't fall in—I jumped in," answered Hopper.

"You don't mean to tell me you jumped in on purpose?" cried Uncle Wiggily, sorry he had wasted his time on such a foolish chap.

"Oh, no, I didn't jump in on purpose," answered Grass Hopper. "You see I wanted to get on the other side of the brook, and as there is no bridge here and no boat I was forced to jump over."

"Oh, do you mean you jumped all the way across the brook, to the other again?" asked the rabbit.

"No! No! I didn't!" laughed Hopper, who was now almost dry. "But the brook was wider than I thought and I did not jump hard enough or far enough. So I fell down in the middle of the water. But I am going to try again!"

"What!" cried Uncle Wiggily. "Are you going to jump in the brook again?"

"How funny! Of course I'm not!" buzzed Hopper. "I mean I am going to try another jump, but this time I will go so hard and far that I shall land safely on the other side. You watch me!"

"I'll watch," said Uncle Wiggily. And to himself the rabbit said: "He may fall in again. If he does I'll be here to fish him out."

Surely enough when Grass Hopper jumped again, he splashed into the water and the bunny had to poke him out.

"But I almost reached the other bank that time!" panted Hopper, when he was again drying in the sun. "The next time I'm sure to do it."

"You don't mean to say you are going to try another jump!" said Mr. Long ears.

"Of course I am!" buzzed Hopper. Once more he took a long breath and gave a big jump when he was quite dry. Uncle Wiggily thought surely Hopper would reach the opposite bank. But alas! No! Into the water once more flopped poor Hopper and he was almost drowned before Uncle Wiggily could fish him out.

"But I must get over to the other side!" panted Hopper.

"Then you must go over on the ferry boat," said the rabbit. So he called for Mr. Poke, the mud turtle gentleman, who acted as ferry boat in the brook. The turtle came swimming slowly along, the top of his shell sticking out of the water. On the turtle's back Hopper perched himself and then, high and dry, he was ferried over the brook and reached the other side without falling in and getting wet.

"Thanks for the boat ride, Mr. Poke. And thank you, also, Mr. Longears for helping me," buzzed the Hopper as he soared away amid the green grass. So the bunny and turtle were happy because of the help they had given.

ENTRANCE EXAMINATION RESULTS

The Public and Separate schools of the city prepared for examination 328 candidates, of whom over 90 per cent were successful.

A.—Passed on Recommendation.

Vernon Armstrong, Jack Allison, Harry Anderson, Doris Armstrong, Dorothy Allen, Adelina Anthony, Garth Braund, Faith Boorman, Russel Barton, Hazel Bradley, Lottie Beatty, Leslie Batterson, Isabel Brown, Edward Brown, Lillian Bettes, Ernest Bathgate, Hector Bousfield, Marjorie Baldry, Francis Blair, Zeruah Blodgett, Myer Cherney, Ruby Colmer, Marguerite Cowan, Grace Comstock, John Clayton, Josephine Carson, Howard Cunningham, Ralph Clark, Helen Cole, Robert Cathcart, Louis Chester, Isabel Cragg, Harold Chadwick, Clifford Cadd, Irene Cox, Audrey Crary, Maisie Cowan, Ethel Cooke, Robert Cunningham, Jean Cox, Stanley Clarke, Fred Caravaggie, Louie Corbett, Margaret Coursey, Madeleine Curtin, Jack Davern, Irma Darling, Gordon Dearborn, Virginia Deyell, Helen Davis, George Doukas, Helen Dawson, Geraldine Dunford, Ruth Doxsee, James Duffus, Joseph Dempster, Thelma Dalton, Mary DeForge, Ivett Delorme, John Driscoll, Olive Elcombe, Minnie Ebbs, Edward English, Douglas Fraser, Chrissie Forest, Fred Ford, Ernest Found, Eileen Fisher, Bernice Flynn, Audrey Grimison, Elsie Gates, Betty Goldie, Mary Griffin, Barbara Gray, Michael Gahagan, Harry Gainey, Isobel Glover, Grace Griffin, Marcella Garvey, Emmett Guerin, Tom Hatley, Dorothy Henderson, Ivan Hagerman, Arlie Herron, Doris Herald, Gwen Hewett, Margaret Heaslip, Kenneth Hetherington, Minnie Hodson, Willie Hurst, Mildred Holden, Alberta Hall, John Hickey, Thomas Hickson, Helen Hayes, Gertrude Huot, Marjorie Hollihan, Eileen Irwin, Norman Inch, Bertha Inch, Grace Irwin, Lily Jenkins, Kathleen Jones, Elsie James, Douglas Kelly, Mary Kirkwood, Freda Kilcher, Irene Killingbeck, Donald Lillico, Gordon LaPlante, Constance Legon, Stuart Mackey, John Mark, Alethe Mills, Gordon Millen, Willie Masters, Donald Muir, George Merrett, Neil Mackenzie, Dan Mulvihill, Bernard Murdock, Josephine Menogue, Carmen Martyn, Patricia McClellan, Grace McCannan, Jack McWilliams, William McFadden, Aileen McCoy, Agnes Masterson, Hugh McCullough, Norman Nesbitt, Marguerite Noble, Ruby Panter, Marion Pilling, Bruce Payne, Muriel Preston, Gwendolyn Pinn, Dorothy Pitchford, Carrol Perrin, Beverley Payne, Irene Parsons, Merton Pearse, Betty Pilling, Catherine Poulos, Ernest Reynolds, Helen Robertson, George Robertson, Lilah Ruiter, Donald Reid, Dorothy Routly, Herbert Rye, Margaret Rogers, Fern Rahmel, Geraldine Riley, Mary Ryan, Gordon Smith, Gwen Sorby, Gladys Sage, Ruth Sutton, Arnold Sanderson, Henry Shepherd, Jack Smith, Pearl Smith, Molly Siegel, Hazel Scharizza, Annie Swistelmaff, Margaret Schooley, Robert Shaughnessy, Gladys Thompson, Berwyne Tillcock, Blanche Thompson, Pearl Thomas, Albert Turcott, Dorothy Theobald, Mary Thomas, Mary Vance, Helen Veitch, Arthur Watson, Isabel Weddell, Allan Worsencroft, Floyd Wagar, Margaret Warne, Max Warne, Billie Widdess, Vera White, Frank Weart, Robert Wyllie, Adeline Wigg, Hugh Waddell, Marion Warboy, Gertrude Wright, Winnifred Wood, Lilian Wesley, Jack Whaley, Agnes Weyer, Florence Young, Gerald Young.

B.—Passed the Written Examination.

James Archibald, Marion Armstrong, Doris Ackford, Willie Abbott, Margaret Allen, Ralph Agnew, Francis Arm strong, Mary Batten, Jack Bennett, Netta Brunton, Willie Boddy, Herbert Brooks, Lily Bull, Donalda Bayliss, Joe Barry, Eva Barringer, Alice Bradshaw, Ralph Beatty, Donald Best, Phyllis Ccleman, Leslie Cavalier, Helen Crowe, Garnet Cox, Russel Curry, Grant Carroll, Cyril Carroll, Olive Cane, Greta Cullen, Raymond Collet, Helen Donaldson, Willie Dale, Fred Darrah, Clara Dorris, Roy Ellison, Helen Fisk, Rose Foulger, Dorothy Finnie, Pearl Graham, Donald Greene, Ruth Harrison, Donald Howson, Jack Heffernan, Eleanor Hawley, Helen Heard, George Head, Bernard Hatton, Josie Hopkins, Olive Jessop, Grace Jackson, Ruby Jackson, Russell Jones, Dorothy Kimberley, Vera Kilcher, George Lancaster, Kenneth Long, Isabel Lackie, Lillian Lacey, Florence Lasenby, Raymond Leonard, Kathleen Lavery, Bob McClellan, Arthur McLaren, Mary McGuire, Mary McGrath, Harold Mesley, Elizabeth Mulholland, Jean Murray, Fred Montgomery, Marion Manning, Pearl Mills, Harry Murphy, Claire Moore, Laurison Marchen, Marion Mitchell, Eunice Miller, Marjorie Miller, Grace Olavenson, Clement O'Toole, Edward O'Brien, Marie O'Donnel, Florence O'Toole, Kenneth O'Toole, Margaret Pearson, Eleanor Peters, Johanna Perry, Jack Richardson, Ronald Routley, Walter Rose, Lionel Sorby, Walter Seabrook, Jack Smith, Elsie Simpson, Willie Snowdon, James Shaw, Enid Watson, Gerald White, Dorothy Whatley, Harold Wright, Harriette Williams, Gerald Wooll, Donald Wood.

The marks of the unsuccessful candidates are being sent them by mail.

A. Mowat,
Secretary of Entrance Board

LOCAL IMPROVEMENT NOTICE.

Take Notice That:

1. The Council of the Corporation of the City of Peterborough intends to construct as a local improvement a sewer on O'Carroll Avenue between Benson Avenue and a point 200 feet westerly and intends to specially assess a part of the cost upon the land abutting directly on the work.

2. The estimated cost of the work is $799.00 of which $240.00 is to be paid by the Corporation. The estimated special rate per foot frontage is $1.50. The special assessment is to be paid in thirty annual instalments.

3. A petition to the said Council will not avail to prevent its construction, but a petition against the work or the manner in which it has been undertaken, may be made pursuant to section 9 of the Local Improvement Act, to the Ontario Railway and Municipal Board, by a majority of the owners representing at least one-half of the value of the lots which are especially assessed therefor.

S. E. ARMSTRONG, Clerk.
Peterborough, July 11th, 1927.
1d-9-1943.

CLEMENCEAU NEARING END OF BUSY LIFE

'Tiger of France' Unable To Shake Off Effects of Cold.

VERY FEEBLE NOW.

Great French Statesman of War Years is 86 Years of Age.

PARIS, July 11 (United Press).—Enfeebled by age, Georges Clemenceau has developed symptoms which make his friends doubtful that his long and arduous career will continue much longer. For more than two weeks the "Tiger of France" has been unable to shake off the effects of a cold, and the weight of eighty-six years has enchained his once firm steps and enslaved his once keen mind.

So serious was Clemenceau's condition last night that friends and relatives came to his little apartment in the Rue Franklin. Albert Clemenceau, his brother, and Mme. Jacquemare, his daughter, slept all night in the apartment. They left together in a taxi at 7.30 a.m. today, probably indicating that the former Premier was feeling better this morning.

It was reported that a few days ago the "Tiger" turned to his cook and said, "My father died when he was 86. I do not think that I will live to be much older."

Clemenceau arises but infrequently. A brief tottering walk in his apartment, and then he returns to bed or sits in an arm chair, immediately dozing off.

He is losing his memory.

"Tiger" Reported Dead.

PARIS, July 11. Canadian Press. — A report that "Clemenceau is dying" was spread through the parliamentary lobbies to-day, and resulted in the quick descent of several deputies and friends of the war premier upon the modest little house in the Rue Franklin, where the "Tiger" dwells while in Paris.

Clemenceau received them himself. He said that he was just recovering from an attack of grippe, but declared that the report that he was dying was "slightly exaggerated."

Dr. Laubrey, who is Clemenceau's regular physician, said that he expected that his charge, who is 86 years old, would leave for his country home in Vendes, within a few days, as is his custom at this time every year.

BLACKHEADS

Blackheads go quickly by a simple method that just dissolves them. Get two ounces of peroxine powder from your druggist, rub this with a hot, wet cloth briskly over the blackheads—and you will wonder where they have gone.

SALESMAN WANTED

We have a vacany in this territory for a man to represent us. Financial experience, while not essential, preferred. Preferably a man with a car. This is a splendid opportunity for a man to establish a profitable connection with the oldest bond house in Canada.

Apply by letter only, giving full particulars, to

G. A. STIMSON & COMPANY Limited
"The Oldest Bond House in Canada"
300 BAY STREET, TORONTO
1d, 9, 1938

SHOWS ARRIVE LATE AT NIGHT

Work of Setting Up Great Number of Tents Takes All Day.

OPENING TO-NIGHT.

The two long heavily loaded sections of railroad cars of Miller Bros.' Exposition Shows arrived in the city late last night from Kitchener. The first section of 18 cars arrived at 10.30 p.m. and was followed by the second section of 17 cars a half hour later. At daylight this morning the work of transporting the vast amount of paraphernalia to the Fair Grounds was begun and all day the show grounds presented a scene of great activity as the "Tent City" was placed in position for to-night's grand opening.

The Miller Show is the largest organization of the "week stand" tented class to visit Canada this season. Judging from press reports from cities in Ontario which it has already played this season the attractions are both novel and meritorious. The Midway has twenty paid attractions and seven massive riding devices of the most up-to-date character. Among the feature attractions are The Aquatic Show, the largest water spectacle ever carried by a travelling exposition, with a half score of girl and men swimming and diving champions; "The Follies Revue," a miniature Broadway musical revue with a clever contingent of singers, dancers and posing girls headed by Mlle. Redell, Egyptian dancer; The Giant Autodrome, the largest portable racing 'drome' in show business; "Happy Jack" Eckert, the world's largest man; the original Filipino Midgets, smallest humans on earth and a dozen other novel attractions.

Tuesday night will be Newsboys' Night, when the carrier boys of The Examiner will be guests of the management. Thursday afternoon will be "Childrens' Day," with reduced admission prices to the kiddies.

VETERINARY.

DR. W. F. McELROY, Vet. Sur., office and residence, 190 Charlotte St., Charlbond Bldg., Peterboro. Phone 1623J.

BARRISTERS AND SOLICITORS.

GORDON & O'BRIEN—Barristers Solicitors, Notaries. Money to loan on easy terms. Special attention to Patents and Trade Marks. Phone 219. Hon. G. N. Gordon, K.C., J. A. O'Brien.

J. R. CORKERY, Barrister, Solicitor, Notary Public. Office: Ground Floor, 414 Water St., Peterborough. Five doors North of Hunter Street. Money to loan at current rates on easy terms.

S. T. MEDD—Barrister, Solicitor, Notary. Office over the Dominion Bank, corner of George and Simcoe streets. Telephone No. 22. Private funds to loan at current rates upon easy terms.

R. R. HALL—Barrister, Solicitor, etc., Peterboro, Ont. Office, corner of Hunter and Water streets, over the Canadian Bank of Commerce. Trust Funds to loan on easy terms

The Molehill that Makes a Mountain

A Little Classified Ad produces Enormous Results

PHONE 1600

WE WILL SEND FOR YOUR COPY

Rates, if prepaid:
1 cent a word or figure for first insertion.
½ cent a word for repeats.
15 words, one time 25c
15 words, three times 50c
25 words, five times 75c

FARMERS' GRAIN GRINDING.

Bring your Grain to us for honest and courteous service. We grind every kind of Grain to any degree of fineness. Frank H. Dawson, 380 Water Street. 'Phone 55. m-th-2434

a For Sale—General

CANARY, SINGER. APPLY 199 Murray Street. 3d-10-6895A

STREET MAPS FOR SALE OF THE City of Peterborough. All streets shown and locations of manufacturing plants only 50c. At The Examiner office. dtfA

THOROUGHBRED MALE NEWfoundland Pups. 'Phone 1412. 530 Parnell Street. 3d-9-6864A

GRAMOPHONE, CHEAP. APPLY 30 Ware Street. 3d-9-6854A

1 ELECTRIC RANGE, LIKE NEW. 53 Lock Street. 3d-10-6879A

GARAGE FOR SALE, CHEAP. APply 173 Lock Street South. 3d-10-6872A

21FT. MOTOR LAUNCH, CHEAP FOR Cash. Apply 251 Lake Street. 3d-11-6912A

DEW WORMS DELIVERED. White's Cycles and Sports, Ltd. 14d-22-1947A

BICYCLES RE-BUILT AND ALL Overhauled in guaranteed A1 condition. White's Cycles and Sports, Ltd. 7d-15-1946A

CHOICE STRAWBERRIES AND Gooseberries for Sale. Wm. Laidley, 121 Hilliard Street. 'Phone 2636J. 6d-14-6944A

BEAUTIFUL WALNUT WALL Clock, almost new, reasonable. Apply 342 Stewart Street. 3d-11-6941A

GENT.'S CLEVELAND WHEEL, IN first-class condition. Apply after 5 Evenings, 2 Benson Avenue. 6d-14-6940A

FURNITURE. APPLY 97 MORROW. 3d-11-6907A

GENT.'S WHEEL, CHEAP FOR Cash; also Cross-cut Saw, and Garage. Apply 506 George Street S. after 5 p.m. 2d-9-6870A

QUANTITY HAY. APPLY H. WILson, 2 King George South. 6d-12-6873A

OVERSIZE CORD TIRE AND TUBE, 30 x 3½, new, $8.50; cost $11.00. 496 Cambridge Street. 3d-10-6881A

TUB STAND AN D WRINGER, IN good condition. 'Phone 1371W. 3d-10-6590A

GENT.'S SUIT, SIZE 38, Once WORN. Cost $24.50. Will sell for $15.00 cash. Apply at 15 Young Street. 3d-9-6851A

1 TENT 30' x 20', 1 TENT 9' x 9', high walls, 1 Tarpaulin 40' x 20', army duck, 12 Iron Army Cots and Mattresses. Ed. Conroy, 287 Reid Street. 2d-9-6845A

ENAMEL GAS RANGE, 4 BURNERS, Oven, Broiler, etc.; like new, cheap. 208 Charlotte Street. 6d-9-6781A

DEW WORMS. APPLY 569 ARMOUR Road. 3d-9-6785A

DEW WORMS FOR SALE. 'PHONE 1763J. 12d-163-6642A

THREE MALE FOX AND DEER Hound Pups, Black and Tan; two dollars each. Write E. Smith, Ida, Ont. 3d-10-6899A

FRAME BUILDING, SUITABLE FOR Ice-cream Booth or Garage; also 2 Bicycles, 1 Boy's, 1 Gent's, and Household Furniture. Apply 335 Sherbrooke Street. 3d-10-6844A

12FT. COUNTER. 'PHONE 2369W. 3d-10-6902A

FOUR-DOOR FORD SEDAN, IN good repair; also Upright Heintzman Piano. May be seen at 536 Charlotte Street, July 13, from One to Six p.m., or apply to M. E. Tangney, Kent Street, Lindsay. Tenders will also be received for House and Lot, Number 536 Charlotte Street, and Eighteen Acres on shore of Chemong Lake. Ideal location for Summer Cottages; motor road and good fishing. Apply to M. E. Tangney, Lindsay. 3d-11-1927A

SCREEN DOOR, ALMOST NEW. 'Phone 2437W. 3d-11-6927A

SMALL WRITING DESK, $3.50; Hall Rack, $5; Extension Tables, $7 up; Sideboards, $7 up; Oil Stove, $4. Records, 5 for $1. Dressers, Stands, Chiffonier, Iron Beds and Springs, Child's All-Iron Cots, Leather Rocker, Morris Chair, Good Parlour Suite, Parlour Tables, Kitchen Cupboard, Tables, Large Crocks, Screen, Dishes, etc. Apply 59 Aylmer, near Perry. 3d-11-6925A

PARLOUR ORGAN, CHEAP. 470 Aylmer. 3d-11-6923A

COAL OIL STOVES, $4.00 UP; COOK Stove, Extension Tables, Dressers, and Stands. Harran Trolling Bait, $1.00. Want to buy Used Furniture. 84 Hunter Street. 'Phone 1958W. 2d-10-6916A

AUTOMOBILE INSURANCE
$20,000 Public Liability and Property Damage
Costs less than 3½c per day
Can you afford to be without it?
HILL WEDDELL & HILLS,
Phone 14 - - - - - - - - - 124 Hunter Street

b For Rent—Houses and Apartments.

TO-DATE APARTMENT, HOT water heated, private entrance, bay window; every requisite for good home. Apply Apartment 4, Meldrum Building, Water Street. 6d-12-6862B.

EIGHT FLAT, ALSO SMALL SIXroomed House, conveniences. Also cottage. 'Phone 2211F. Apply 183 Antrim. 6d-12-6842B

FIVE-ROOMED HOUSE, GARDEN. Apply 471 Rubidge Street, or 'phone 1822M. 3d-9-6792B

HOUSE, 856 STEWART. ALL IMprovements, $30.00. Immediate possession. Apply W. J. Hancock. 6-1-10-6810B

HOUSE, NO. 856 STEWART. IMMEdiate possession; all improvements, $30.00. W. J. Hancock. 6d-9-6757B

FURNISHED ROOMS, CHEMONG Park. 'Phone 307 r 6. 3d-10-6888B

FIRST-CLASS FIVE-ROOMED BRICK House, centrally located, newly decorated; rent, $16.50. Apply 585 George. 2d-10-1942B

MODERN SIX-ROOMED CORNER House, Hart Avenue. Apply 677 Water. 3d-10-6889B

FIRST-CLASS FURNISHED BACHelor Apartment, hot or cold water; block from Post Office. 'Phone 613. 3d-10-1937B

APARTMENT, 5 ROOMS, NEWLY decorated, 3-piece bath, balcony, garage if desired. 211 Stewart Street. 'Phone 1544F. 3d-11-6915B

HOUSE TO LET—7 ROOMS AND Bath and Furnace. Apply after 5 p.m., 231 Downie. 3d-11-6904B

5-ROOM APARTMENT, 3-PIECE Bath, every Room newly decorated and painted; very central; garage if desired (no rent). Apply Chesler's Store. 3d-11-6929B

LARGE EED-SITTING-ROOM, ONE Bedroom; breakfast if desired. 273 Rubidge. 'Phone 1649J. 6d-14-6943B

HOUSE, 566 STEWART; ALL CONveniences, hardwood floors. Apply between 1 and 4, 470 Aylmer. 4d-12-6924B

NICE LITTLE FOUR-ROOMED COTtage, central, on Antrim, near George Sreet. Apply 183 Antrim. 6d-159-6704B

TWO FURNISHED ROOMS, SUITable for Light Housekeeping. Apply 64 Alyme (near Perry). 3d-8-6813B

c For Rent—General

FOR RENT — MODERN, HEATED Apartments; apply 437 George St. dtf-1868C

No. 385 WATER STREET; SUITable for store & office; immediate possession; apply 437 George St. dtf-1607C

TWO OUTSIDE OFFICES IN BANK of Toronto building; heated; apply Bank of Toronto. dtf-1529C

GARAGE, REAR 209 STEWART Street, $2.50. 'Phone 1544F. 3d-11-6913C

FOR RENT—HEATED OFFICE ON George street. Apply 437 George street. dtf-C

TO RENT—STORE No. 374½ WATER Street; apply to 437 George street. dtf-340

d Real Estate.

8 ACRES ON LANSDOWNE ST. A Bargain. 'Phone 977 r 4. 3d-9-6843D

FOR SALE, HOUSE ON GILMOUR Street, all conveniences, hardwood floors throughout, four bedrooms; large lot, garage. Telephone 1584W. 3d-9-6846D

FOR SALE — MODERN 6-ROOMED House, very desirably situated in the West-end. This House has just been finished, and has every convenience. Easy terms (Monthly Instalments if desired). Apply 437 George Street. dtf-1764D

TWO GOOD BUILDING LOTS NEAR Monaghan Road, exchange as part with cash for nice 4-Room Modern House, central. What have you? Rutherford & Nugent, 281 George Street. 3dg-6858D

e Summer Cottages

BOARDERS WANTED BUSINESS Girl or Working Man. Apply 284 Brock. 3d-56352F

f Boarders Wanted.

TWO FURNISHED ROOMS, SUITable for Light Housekeeping; central; conveniences. 'Phone 572. 4d-9-6815F

WANTED, GENTLEMEN BOARDERS accommodation for Travelers. 'Phone 1957F. 189 King. 4d-11-6926F

BOARDERS OR ROOMERS WANTED. Apply 491 Aylmer Street. 4d-12-6841F

g Help Wanted—Male.

FIREMEN, BRAKEMEN, BEGINners $150, later $250 monthly (which position?). Write Railway, 6566, Examiner. 8d-25,27,2,4,9,11,1618-6566G

WANTED, STRONG BOY, ABOUT Eighteen, for Saturdays. Apply Loblaw Groceteria Co., Charlotte Street. 3d-11-6945G

MAN TO WORK ON FARM. APPLY C. Bailey, Omemee, 'phone 31 r 11. 3d-11-6905G

EXPERIENCED FARM HAND. 'Phone 342 r 6. 3d-11-6940G

YOU CAN EARN $10 TO $15 A week in your spare time at home writing showcards. No canvassing or soliciting. We instruct you and supply you with work. Write today. The Menhenitt Company Ltd., 37 Dominion Building, Toronto.

BOY ATTENDING HIGH SCHOOL, age 16-17, Wanted. Apply 545 Harvey Street at 7 o'clock. 1d-9-6913G

GOOD MAN TO HELP WITH THE Hay. F. Riley, Curtis' Brickyard. 3d-11-6911G

$60 MEN WANTED TO BECOME live partners in Peterborough Exhibition. None but boosters need apply. d.t.f.E

APARTMENT

To let, four rooms, central; low rent. Also Store and Garage to let.

Ford ½-ton Truck for sale at a bargain; also parts for Overland Chevrolet and McLaughlin cars.

A. LOW & CO.
285 Bethune Street
Phone 691; Nights & Holidays 1622

h Help Wanted—Female

TWO GOOD GIRLS. APPLY WHITE House. 3d-10-6876H

WANTED AT ONCE, WOMAN FOR General Housework in country. Write Box 6916, Examiner. 3d-11-6910H

RELIABLE GIRL TO LOOK AFTER Children and assist with Housework; must sleep at home. Apply 233 Engleburn. 3d-10-6900H

GOOD GENERAL FOR HOUSEHOLD Work. Apply Mrs. E. M. Turner, 604 George Street. 3d-10-6897H

WANTED, A LADY TO REPRESENT an Exclusive Line of French Beautifiers' Cosmetics. La Marie Beautifiers, Ottawa, Ont. 2d-9-1928H

WANTED, EXPERIENCED DININGRoom Girl. Apply Grand Hotel. 3d-11-6918H

STRONG, CAPABLE WOMAN FOR Housemaid. Apply Park Hotel, Burleigh Falls. 3d-9-1913H

WANTED AT ONCE, HOUSEMAID-Waitress; experience not necessary. Apply Bowman House, Bowmanville. 3d-10-1923H

MAID, MUST HAVE EXPERIENCE. Apply Mrs. Langley, 239 Burnham Street. 3d-9-6855H

MAID FOR CHEMONG, FOR FAMILY of One. 'Phone 2269W. 3d-10-6903H

k Business Opportunities,

CARPENTERING, PAINTING, HARDwood Floors, Roofs. 'Phone 2231W. 6d-14-6938J

l Agents Wanted.

WANTED, AN ENERGETIC, RELIable Sales Agent for Peterborough and District. Pay weekly. Outfit free. Exclusive stock and territory. Write now, Pelham Nursery Co., Toronto. 26d-172-1720L

m Lost.

UMBRELLA ON THE BYERSVILLE Bus, on Wednesday Night. Finder please leave at Examiner Office. Reward. 3d-10-6874M

A TEN-DOLLAR BILL BETWEEN Saunders' Store and 612 Chamberlain. Reward if returned to above address. 3d-9-6861M

ON SUNDAY, BETWEEN CONCESsion Street and Lift Locks, a Morocco Looseleaf Notebook, engraved with "F. L. Short," also a Morocco Billfold, containing $3.00. Finder please leave at Examiner. Reward. 2d-10-6914M

WILL THE PARTY WHO PICKED up the Parcel containing a Red Georgette Dress and a Piece of Red Fugi, on Chemong Road, about 2.30 Saturday Afternoon, please leave at Examiner? 1d-9-6911M

FOUNTAIN PEN. RETURN TO 571 Weller Street. Reward. 3d-11-6867M

LADY'S WHITE GOLD WATCH, Wednesday, at Rye's. Reward. 'Phone 2224J. 3d-10-6901M

ON JULY 9TH, A PAIR OF DARK Tortoise Shell Rim Glasses somewhere on Douro, Driscoll, Terrace, or Hunter Street. Finder please notify Miss C. M. Fredenburg. 'Phone 1145F. 3d-11-6917M

ON JULY 2ND, AT LAKEFIELD, A Pair of Field Glasses, in leather case, with strap for over shoulder. Finder please notify J. W. McIndoo, 'phone 107 r 23. Reward. 3d-9-1905M

ON WEDNESDAY, BLACK MORocco Pocketbook, containing Change, on King opposite Elias or or between George and Aylmer, on London. Please leave at Examiner. Reward. 'Phone 488J. 3d-11-6939M

SIDE RACK FOR FORD TON Truck. 'Phone 518. 3d-11-6877M

o Live Stock.

GOOD YOUNG MILK COW, DUE TO freshen in a week. H. M. Beavis, R.R. No. 4, Peterborough. 3d-10-6819O

4 PIGS, SIX WEEKS OLD. APPLY Sayer, Ford Avenue, 1st House off Lansdowne. 3d-11-6935O

REGISTERED YORKSHIRE SOWS, in Pig, $25.00. 2 Choice Yearling Boars and 4-months-old Boars, $16.00. Apply J. J. Duggan, Fenelon Falls, Ont. 3d-9-6860O

TWO MILK COWS. APPLY FRED Board, Nassau. 3d-11-6920O

1 BAY COLT, THREE YEARS OLD, well broke; weight about thirteen hundred. Apply H. R. Lancaster, R. R. 7, Peterborough. 3d-10-6878O

p Poultry.

6 BLACK HAMBURG HENS AND Cocks, 65-Egg Buckeye Incubator, Quantity of Poultry Netting. 377 Mark. 3d-9-6863P

130 ROCK CHICKENS, EIGHT weeks old. Apply Fred Board, Nassau. 3d-11-6921P

q Wanted.

SEWING BY THE DAY; WOULD GO out of Town. 'Phone 216 Evenings. 3d-9-6847Q

WANTED $500.00 TO BORROW, 8% good security, for 2 or 3 years. Address Box 6937, Examiner. 3d-11-6937Q

BACHELOR FARMER WOULD EMploy Young Married Couple conditionally. Box 6906, Examiner. 3d-11-6906Q

WANTED, MEDIUM-SIZED APARTmen by September. Box 6919, Examiner. 3d-11-6919Q

WANTED TO BUY, YOUNG COW, Jersey or part Jersey. Box 6893, Examiner. 3d-10-6893Q

WANTED TO RENT, BY SEPT. 1 — A 6 or 7 Roomed House or Apartment, with modern conveniences. Apply Box 6934, Examiner. 3d-11-6934Q

WANTED, ONE OR TWO GENTLEmen to occupy Bed-Sitting-room in refined home; breakfast if desired. 'Phone 2863W. 3d-10-6869Q

LARGE TENT IN GOOD CONDITION; must be a bargain. 'Phone 721 ring 24, Peterborough. 3d-9-6866Q

s Used Cars For Sale.

FORD ROADSTER, 1926 SPORTS model; excellent condition. 'Phone 957. 3d-9-6865S

McLAUGHLIN-BUICK MASTER SIX Sedan, recent model; original finish; excellent mechanical condition. Displayed Weber's, Charlotte Street. 3d-16-6856S

STAR CAR FOR SALE, IN GOOD condition, 5 good tires, enamel and upholstering good. Apply Livingstone, Keene P. O. 3d-11-6906S

1 STAR TOURING, 1926 MODEL; like new. 53 Lock Street. 3d-10-6880S

GUARDSMEN FIRE ON RUM-RUNNERS

Illegal Operators Rescued Men From Niagara River and Then Open Fire.

BUFFALO, July 11 (Canadian Press).—United States Guardsmen, in order to comply in the strictest sense of their duties last night were obliged to shoot at three men who had only a few minutes before rescued them from the Niagara River. The guardsmen had captured a motor boat carrying contraband ale across from Canada to the States. Just as the revenue boat had overtaken the ale boat it became embedded in the weeds and called on th captive boat for aid. The crew of the ale runner had a short conference and acceded to the request by towing the Government boat to shore. Once on shore, however, the prisoners made a dash for liberty in the darkness. The coast guardsmen opened fire at the fugitives, who escaped.

SCHOOL REPORT.

MARMORA, July 9. Midsummer promotions—

MARMORA PUBLIC SCHOOL

Promoted to Fourth Class.—Sarah Hart (hon.), Aletha Vincent, Marjorie Graham, Grace Laird, Iva Phillips, Harold Nobes, Jack McInroy, Earl Naylor, Hugh Phillips, Nellie Davidson.

Junior III. to Senior III.—Elizabeth Gladney (hon.), George Lummiss (hon.), Wesley Cuddy (hon.), Mary Lumsden (hon.), Marjorie Phillips (hon.), Madeline Neal (hon.), Grace Nayler (hon.), Clayton Cronkwright, Grace Davidson, Mary Robson, Muriel Leonard, Everett Gray, Helen Rose, Marion Loveless, Betty Hewitt, George Hewitt, Verna Gray, Clarence McCoy, Flora Sanderson and Beatrice Caldwell (equal), Helen Wright, Truman Davis (rec.), Willie Rogers (rec.), Mina Hynes (rec.).

Entrance to Junior III.—Grenville Melville (hon.), William Bonter (hon.), Dorothy Lumsden and Dorothy Rogers (equal, hon.), Fred Mechan (hon.), Ralph Campion (hon.), Ida Davidson (hon.), Arthur Neal (hon.), Marion Thompson, Keith Cronkwright, Arnold Caldwell, Lloyd Boyd, Arthur Reid, Fred Thompson, Hilda Bonter, Harry Brown, Tom Crawford, Bert Kouri, Mary James, Walter Reid, Annie Johnson, Lily Davidson, Harry Neal, Ray Nayler, Reg. Donnelly.

Entrance to Senior II.—Teresa Henry (hon.), Tom Lummiss (hon.), Randall McIville (hon.), Gertrude Nayler (Hon.), Kathleen Neal (hon.), Tom Smith (hon.), Louise Kouri (hon.), George Bateman, Loreen Reynolds, Bill Hewitt, Kathleen Rice, Ernest Schofield, Fred Burns, Frank Wilkes, Ernie Archer, Loreen Tompkins.

Entrance to Junior II.—Norma McInroy (hon.), Ellen Baker, Willie Hart, Pearl Johnston, Melbourne Hynes, Charlie Gray, Percy Reid, Alma Davidson, Harry Harris, Edith Gray, Ray Vincent, Raymond Nobes, Lottie Lowery, Tom Pearce, Thomasine Leonard, Norman Sopha, Billy Archer, Kenneth Kerr, Ruby Riley, Claud Nichol, Lottie Neal, Gerald Boyd (rec.), Grace Donnelly (rec.), Marion Sweet (rec.), Peggy Hewitt (rec.), Georgina Kouri (rec.).

First Book.—Grace Prentice, Blanche Graham, Anna Bonter, Jean Robson, Robert Gray, Marjorie Reid, Vera Gordenier, Doris Davidson, Ida Reynolds, Dorothy Shaw, Gus Leonard, Dorothy Hynes, Cecil Neal.

Senior Primer.—Robert Lumsden, James Daly, Marjorie Rose, Ruth Baker, Alvin Phillips, Cora McGarvey, Alice Davidson, Olive McGarvey, Ruby Johnson, Jean Donnelly, Everett Nobes.

Junior Primer.—Ross Rogers, Donald Prentice, Sylvia Trumble, Jimmie Marett, Illadelle Airhart, Winifred Schofield, Earl Wightman, Gerald Harris, Doug. Archer, Bill Wright, Ila Phillips, Viola Lowery, Doris Shaw, Clare Reynolds, Jean Neal, Rose McGarvey, Everett McGarvey, Lorraine McFaul, Laurence McFaul.

FOR HOT DISHES.

Three mats to be placed under platters and hot dishes are a great protection and are very easy to make.

s Used Cars For Sale.

TWO OVERLAND FIVE-PASSENGER Touring Cars for Sale, cheap. Also Chevrolet Touring. Mechanics make offer. Weber's, Charlotte Street. 3d-14-6857S

NEW FOUR-DOOR BUICK SIXCylinder, Box 6926, Examiner. 3d-11-6926S

CHEVROLET TOURING 490, IN good condition; cash price $75.00. 'Phone 1202. 3d-11-6932S

FORD TOURING CAR, CHEAP FOR quick sale. 490 Cambridge Street. 'Phone 337W. 3d-9-6850S

t General Notice.

HARRY SUNMAN, PAINTER, PAPERhanger. 'Phone Windsor Hotel. 6d-9-6765T

CHIMNEYS AND FURNACES CLEANed, Roofs Repaired. 'Phone 2354J. 15d-26-6541T

HAVE YOUR FURNITURE FINISHed Now! Expert Work Guaranteed. 'Phone 258 and Nights 1309M. W. F. Mitchell, Finisher for Heintzman & Co. 3d-10-6859T

TAXIDERMIST WORK DONE. HAVE your Specimens mounted. Apply 156 London, 'Phone 878. 26d-164-6251T

GET YOUR PRINTING DONE AT the Review. We give you the best price going on Letter Heads, Bill Heads, Envelopes. Our prices are the lowest on all kinds of printing and ruling. The Peterborough Review Co. Ltd., 164 Hunter street. 52d-164-1284T

j Employment Wanted.

YOUNG GIRL DESIRES POSITION at a Summer Cottage for Light Housework or looking after children. Apply Box 6871, Examiner. 1d-9-6871J

EXPERIENCED CHAUFFEUR, OPEN for Engagements, Saturday Afternoons, Sundays, Evenings, Holidays; reasonable. Box 6868, Examiner. 3d-10-6868J

Uncle Wiggily

To-day's Bedtime Story

By Howard R. Garis

UNCLE WIGGILY AND HOPPER'S BOAT.

(Copyright, 1927, by McClure Newspaper Syndicate.)

Walking slowly along the bank of the brook one day, Uncle Wiggily heard a voice shouting:

"Help! Help! I'm drowning!"

"Dear me! It isn't any fun to drown!" thought the rabbit gentleman to himself. "I must help whoever it is. Still I had better make sure this isn't the Weasel and Bear trying to play another trick on me by slinging mud."

So Mr. Longears peered up over the top of the tall weeds that grew along the edge of the brook, and he saw none of the bad chaps. But out in the middle of the stream he saw a bug floating along in the water, squirming with his legs.

"What's the matter?" asked the rabbit.

"Can't you see!" was the answer. "I fell in and I will drown unless some one helps me out."

"Oh, I'll help you all right," kindly offered the bunny and then, taking up a tree branch that lay on the ground, the rabbit thrust it out into the brook where the bug could get hold of it. A moment later the half drowned little creature was crawling out on the bank. He was covered with mud and water, but would soon dry out in the warm sun.

"What is your name?" politely asked Uncle Wiggily, for he could not see exactly what kind of a bug the creature was on account of the mud which partly covered him.

"My name is Grass," was the answer as the bug stretched first one wet leg and then another out in the sun.

"Excuse me for saying it, but Grass seems a queer name," said the bunny. "Are you Grass Green or Grass Pinks or Blue Grass of Kentucky?"

"Neither one," answered the bug. "I am Grass Hopper. I am so excited, on account of nearly being drowned, that I almost forgot my name. But that's it—Grass Hopper—and you may call me Hopper if you like."

"Thank you, I shall do so," said the bunny. "It is too bad that you fell into the brook."

"Oh, I didn't fall in—I jumped in," answered Hopper.

"You don't mean to tell me you jumped in on purpose?" cried Uncle Wiggily, sorry he had wasted his time on such a foolish chap.

"Oh, no, I didn't jump in on purpose," answered Grass Hopper. "You see I wanted to get on the other side of the brook, and as there is no bridge here and no boat I was forced to jump over."

"Oh, do you mean you jumped all the way across the brook, to the other again?" asked the rabbit.

"No! No! I didn't!" laughed Hopper, who was now almost dry. "But the brook was wider than I thought and I did not jump hard enough or far enough. So I fell down in the middle of the water. But I am going to try again!"

"What!" cried Uncle Wiggily. "Are you going to jump in the brook again?"

"How funny! Of course I'm not!" buzzed Hopper. "I mean I am going to try another jump, but this time I will go so hard and far that I shall land safely on the other side. You watch me!"

"I'll watch," said Uncle Wiggily. And to himself the rabbit said: "He may fall in again. If he does I'll be here to fish him out."

Surely enough when Grass Hopper jumped again, he splashed into the water and the bunny had to poke him out.

"But I almost reached the other bank that time!" panted Hopper, when he was again drying in the sun. "The next time I'm sure to do it."

"You don't mean to say you are going to try another jump!" said Mr. Long ears.

"Of course I am!" buzzed Hopper. Once more he took a long breath and gave a big jump when he was quite dry. Uncle Wiggily thought surely Hopper would reach the opposite bank. But alas! No! Into the water once more flopped poor Hopper and he was almost drowned before Uncle Wiggily could fish him out.

"But I must get over to the other side!" panted Hopper.

"Then you must go over on the ferry boat," said the rabbit. So he called for Mr. Poke, the mud turtle gentleman, who acted as ferry boat in the brook. The turtle came swimming slowly along, the top of his shell sticking out of the water. On the turtle's back Hopper perched himself and then, high and dry, he was ferried over the brook and reached the other side without falling in and getting wet.

"Thanks for the boat ride, Mr. Poke. And thank you, also, Mr. Longears for helping me," buzzed the Hopper as he soared away amid the green grass. So the bunny and turtle were happy because of the help they had given.

ENTRANCE EXAMINATION RESULTS

The Public and Separate schools of the city prepared for examination 328 candidates, of whom over 90 per cent were successful.

A.—Passed on Recommendation.

Vernon Armstrong, Jack Allison, Harry Anderson, Doris Armstrong, Dorothy Allen, Adelina Anthony, Garth Braund, Faith Boorman, Russel Barton, Hazel Bradley, Lottie Beatty, Leslie Batterson, Isabel Brown, Edward Brown, Lillian Bettes, Ernest Bathgate, Hector Bousfield, Marjorie Baldry, Francis Blair, Zeruah Blodgett, Myer Cherney, Ruby Colmer, Marguerite Cowan, Grace Comstock, John Clayton, Josephine Carson, Howard Cunningham, Ralph Clark, Helen Cole, Robert Cathcart, Louis Chester, Isabel Cragg, Harold Chadwick, Clifford Cadd, Irene Cox, Audrey Crary, Maisie Cowan, Ethel Cooke, Robert Cunningham, Jean Cox, Stanley Clarke, Fred Caravaggie, Louie Corbett, Margaret Coursey, Madeleine Curtin, Jack Davern, Irma Darling, Gordon Dearborn, Virginia Deyell, Helen Davis, George Doukas, Helen Dawson, Geraldine Dunford, Ruth Doxsee, James Duffus, Joseph Dempster, Thelma Dalton, Mary DeForge, Ivett Delorme, John Driscoll, Olive Elcombe, Minnie Ebbs, Edward English, Douglas Fraser, Chrissie Forest, Fred Ford, Ernest Found, Eileen Fisher, Bernice Flynn, Audrey Grimison, Elsie Gates, Betty Goldie, Mary Griffin, Barbara Gray, Michael Gahagan, Harry Gainey, Isobel Glover, Grace Griffin, Marcella Garvey, Emmett Guerin, Tom Hatley, Dorothy Henderson, Ivan Hagerman, Arlie Herron, Doris Herald, Gwen Hewett, Margaret Heaslip, Kenneth Hetherington, Minnie Hodson, Willie Hurst, Mildred Holden, Alberta Hall, John Hickey, Thomas Hickson, Helen Hayes, Gertrude Huot, Marjorie Hallihan, Eileen Irwin, Norman Inch, Bertha Inch, Grace Irwin, Lily Jenkins, Kathleen Jones, Elsie James, Douglas Kelly, Mary Kirkwood, Freda Kilcher, Irene Killingbeck, Donald Lillico, Gordon LaPlante, Constance Legon, Stuart Mackey, John Mark, Alethe Mills, Gordon Millen, Willie Masters, Donald Muir, George Merrett, Neil Mackenzie, Dan Mulvihill, Bernard Murdock, Josephine Menogue, Carmen Martyn, Patricia McClellan, Grace McCannan, Jack McWilliams, William McFadden, Aileen McCoy, Agnes Masterson, Hugh McCullough, Norman Nesbitt, Marguerite Noble, Ruby Panter, Marion Pilling, Bruce Payne, Muriel Preston, Gwendolyn Pinn, Dorothy Pitchford, Carrol Perrin, Beverley Payne, Irene Parsons, Merton Pearse, Betty Pilling, Catherine Poulos, Ernest Reynolds, Helen Robertson, George Robertson, Lilah Ruiter, Donald Reid, Dorothy Routly, Herbert Rye, Margaret Rogers, Fern Rahmel, Geraldine Riley, Mary Ryan, Gordon Smith, Gwen Sorby, Gladys Sage, Ruth Sutton, Arnold Sanderson, Henry Shepherd, Jack Smith, Pearl Smith, Molly Siegel, Hazel Scharizza, Annie Swistelnieff, Margaret Schooley, Robert Shaughnessy, Gladys Thompson, Berwyne Tillcock, Blanche Thompson, Pearl Thomas, Albert Turcott, Dorothy Theobald, Mary Thomas, Mary Vance, Helen Veitch, Arthur Watson, Isabel Weddell, Allan Worsencroft, Floyd Wagar, Margaret Warne, Max Warne, Billie Widdess, Vera White, Frank Weart, Robert Wyllie, Adeline Wigg, Hugh Waddell, Marion Warboy, Gertrude Wright, Winnifred Wood, Lilian Wesley, Jack Whaley, Agnes Weyer, Florence Young, Gerald Young.

B.—Passed the Written Examination

James Archibald, Marion Armstrong, Doris Ackford, Willie Abbott, Margaret Allen, Ralph Agnew, Francis Armstrong, Mary Batten, Jack Bennett, Netta Brunton, Willie Boddy, Herbert Brooks, Lily Bull, Donalda Bayliss, Joe Barry, Eva Barringer, Alice Bradshaw, Ralph Beatty, Donald Best, Phyllis Ccleman, Leslie Cavalier, Helen Crowe, Garnet Cox, Russel Curry, Grant Carroll, Cyril Carroll, Olive Cane, Greta Cullen, Raymond Collet, Helen Donaldson, Willie Dale, Fred Darrah, Clara Dorris, Roy Ellison, Helen Fisk, Rose Fouiger, Dorothy Finnie, Pearl Graham, Donald Greene, Ruth Harrison, Donald Howson, Jack Heffernan, Eleanor Hawley, Helen Heard, George Head, Bernard Hatton, Josie Hopkins, Olive Jessop, Grace Jackson, Ruby Jackson, Russell Jones, Dorothy Kimberley, Vera Kilcher, George Lancaster, Kenneth Long, Isabel Lackie, Lillian Lacey, Florence Lasenby, Raymond Leonard, Kathleen Lavery, Bob McClellan, Arthur McLaren, Mary McGuire, Mary McGrath, Harold Mesley, Elizabeth Mulholland, Jean Murray, Fred Montgomery, Marion Manning, Pearl Mills, Harry Murphy, Claire Moore, Laurison Marchen, Marion Mitchell, Eunice Miller, Marjorie Miller, Grace Olaveson, Clement O'Toole, Edward O'Brien, Marie O'Donnel, Florence O'Toole, Kenneth O'Toole, Margaret Pearson, Eleanor Peters, Johanna Perry, Jack Richardson, Ronald Routley, Walter Rose, Lionel Sorby, Walter Seabrook, Jack Smith, Elsie Simpson, Willie Snowdon, James Shaw, Enid Watson, Gerald White, Dorothy Whatley, Harold Wright, Harriette Williams, Gerald Woolf, Donald Wood.

The marks of the unsuccessful candidates are being sent them by mail.

A. Mowat,
Secretary of Entrance Board

LOCAL IMPROVEMENT NOTICE.

Take Notice That:

1. The Council of the Corporation of the City of Peterborough intends to construct as a local improvement a sewer on O'Carroll Avenue between Benson Avenue and a point 200 feet westerly and intends to specially assess a part of the cost upon the land abutting directly on the work.

2. The estimated cost of the work is $799.00 of which $240.00 is to be paid by the Corporation. The estimated special rate per foot frontage is $1.50. The special assessment is to be paid in thirty annual instalments.

3. A petition to the said Council will not avail to prevent its construction, but a petition against the work or the manner in which it has been undertaken, may be made pursuant to section 9 of the Local Improvement Act, to the Ontario Railway and Municipal Board, by a majority of the owners representing at least one-half of the value of the lots which are especially assessed therefor.

S. R. ARMSTRONG, Clerk.
Peterborough, July 11th, 1927.
1d-9-1943.

CHINA PAINTING
Mrs. Langley McCarthy Teaches Biscoffs' New and Beautiful Work in CHINA PAINTING

Telephone 726 When You Want Your
PIANO OR ORGAN TUNED
Player Pianos a Specialty
All Work Guaranteed
W. H. CUNNINGHAM
509 Weller Street

CLEMENCEAU NEARING END OF BUSY LIFE

'Tiger of France' Unable To Shake Off Effects of Cold.

VERY FEEBLE NOW.

Great French Statesman of War Years is 86 Years of Age.

PARIS, July 11 (United Press).—Enfeebled by age, Georges Clemenceau has developed symptoms which make his friends doubtful that his long and arduous career will continue much longer. For more than two weeks the "Tiger of France" has been unable to shake off the effects of a cold, and the weight of eighty-six years has enchained his once firm steps and enslaved his once keen mind.

So serious was Clemenceau's condition last night that friends and relatives came to his little apartment in the Rue Franklin. Albert Clemenceau, his brother, and Mme. Jacquemare, his daughter, slept all night in the apartment. They left together in a taxi at 7.30 a.m. today, probably indicating that the former Premier was feeling better this morning.

It was reported that a few days ago the "Tiger" turned to his cook and said, "My father died when he was 86. I do not think that I will live to be much older."

Clemenceau arises but infrequently. A brief tottering walk in his apartment, and then he returns to bed or sits in an arm chair, immediately dozing off.

He is losing his memory.

"Tiger" Reported Dead.

PARIS, July 11. Canadian Press.—A report that "Clemenceau is dying" was spread through the parliamentary lobbies to-day, and resulted in the quick descent of several deputies and friends of the war premier upon the modest little house in the Rue Franklin, where the "Tiger" dwells while in Paris.

Clemenceau received them himself. He said that he was just recovering from an attack of grippe, but declared that the report that he was dying was "slightly exaggerated."

Dr. Laubrey, who is Clemenceau's regular physician, said that he expected that his charge, who is 86 years old, would leave for his country home in Vendes, within a few days, as is his custom at this time every year.

BLACKHEADS

Blackheads go quickly by a simple method that just dissolves them. Get two ounces of peroxine powder from your druggist, rub this with a hot, wet cloth briskly over the blackheads—and you will wonder where they have gone.

SALESMAN WANTED

We have a vacany in this territory for a man to represent us. Financial experience, while not essential, preferred. Preferably a man with a car. This is a splendid opportunity for a man to establish a profitable connection with the oldest bond house in Canada.

Apply by letter only, giving full particulars, to

G. A. STIMSON & COMPANY Limited
"The Oldest Bond House in Canada"
300 BAY STREET, TORONTO
1d, 9, 1938

SHOWS ARRIVE LATE AT NIGHT

Work of Setting Up Great Number of Tents Takes All Day.

OPENING TO-NIGHT.

The two long heavily loaded sections of railroad cars of Miller Bros.' Exposition Shows arrived in the city late last night from Kitchener. The first section of 18 cars arrived at 10.30 p.m. and was followed by the second section of 17 cars a half hour later. At daylight this morning the work of transporting the vast amount of paraphernalia to the Fair Grounds was begun and all day the show grounds presented a scene of great activity as the "Tent City" was placed in position for to-night's grand opening.

The Miller Show is the largest organization of the "week stand" tented class to visit Canada this season. Judging from press reports from cities in Ontario which it has already played this season the attractions are both novel and meritorious. The Midway has twenty paid attractions and seven massive riding devices of the most up-to-date character. Among the feature attractions are The Aquatic Show, the largest water spectacle ever carried by a travelling exposition, with a half score of girl and men swimming and diving champions; "The Follies Revue," a miniature Broadway musical revue with

LOCALS

AN OMISSION.

In the account of the Lily Lake festival held last week it was omitted that the piano was kindly loaned for the occasion by Heintzman Hall.

DON'T MISS IT!

Every Tuesday, Thursday, and Saturday, if the letters get through on time, Paul Adams will tell readers of The Examiner about the battlefield, where Canada fought—as they are to-day. dtf

FARMERS AND THRESHERS.

Farm implements of all kinds, separators, engines and boilers repaired. Boiler tubes, pulleys and shafting carried in stock. The G. Walter Green Co., Limited. Phone 92. 26d-179-1828

DR. F. P. McNULTY.

Office hours 1-4 p.m., 7-8 p.m. Nights, Thursday afternoon and Sunday. Chemong Park, telephone 180 ring 1-1. 26d-31-1900.

SPECIAL TRAIN BOWMANVILLE.

Account Orange Demonstration in Bowmanville, July 12, special train will leave Peterborough, C. N. Rlys., at 7.55 a.m., returning leave Bowmanville 7 p.m. Return fare, $2.60.

EXCURSION

Gospel Hall and Auburn Sunday School Excursion. Steamer "Stoney Lake," leaving George Street Wharf, 8 a.m., will call at East City Wharf, also Rye's boat house wharf. 1d, 9, 1939

FUNERAL NOTICE.

The funeral of the late Mrs. J. Edgar Burnham will take place from the residence of her daughter, Mrs. A. C. Darling, 564 Homewood Avenue, on Wednesday, July 13th, at 2 p.m.

DR. A. W. McPHERSON.

Office hours, 1 to 3.30 and 6.30 to 8.00. Nights, Thursday afternoons, and Sundays at Chemong. Tel. 180-R 1.2. Special attention to infant feeding and diseases of children. 25d-33-1934

SANITARY ICE SUPPLY
ICE
PHONE 147
TICKETS OR CONTRACT
Wonderful Hemlock Slabs "Dry."

WATER TRIPS TO LINDSAY ON MONDAY, JULY 18 AND MONDAY, JULY 25, STEAMER STONEY LAKE WILL LEAVE GEORGE ST. WHARF AT 7.30 FOR LINDSAY. RETURNING BY SPECIAL TRAIN SAME EVENING. ROUND TRIP BOAT AND TRAIN, $1.50 ADULT; 75c CHILDREN. 3d, 11 13 16, 1945

Jean Riddick Yarn Shop
412 GEORGE STREET
SPECIAL
ALL THIS WEEK
Ladies' Silk Bloomers
High Quality. All Firsts. No Seconds Among Them For
75c
Per Pair
You Will Find All he Newest Shades Among Them

W. GORDON HALL
Electrical Contractor
'Phone Number during July and August, 2973J.

ALL KINDS OF MACHINERY REPAIRED
WELDING AND CUTTING
H. WOOD
Phone 2361W. Simcoe Street
(Rear of Cooney & Jopling's)
12d, MWF to July 29, 1853

G. H. WATSON
'Phone 1921
Electrical Contractor
300 Frederick Avenue.
Gainaday Electric Washers.
Gurney Electric Stoves.
Delco Lighting Plants.
11d-20.22.24.27.29.2.4.6.8.11.13. 15.18-1894

READ THE WANT ADS.

STILL NEED OF VISION TO MAKE CANADA GREAT

Rev. David Wren Stresses Planning of Statesmen of Sixty Years Ago.

THE DREAMERS.

Wonderful Things Done By Men Who Possess Intellectual Vision.

The vision of sixty years ago that planned railways when there were no passsengers or freight in sight for them that built canals when Canada had only the ships of her dreams, that laid out boundaries of provinces when there were few people to fill them, was still necessary, Rev. David Wren, of Trinity church, told the members of the Rotary Club to-day at the weekly luncheon, if Canada was to profress as she should during the cycle of years now beginning.

The speaker, who was introduced by Rotarian Adjutant Frank Ham, delivered a most eloquent and inspiring address, taking as his subject "What Do You See?" There were diferent kinds of vision, he pointed out. First, physical vision, which saw the trees and flowers, the material things. Then there was spiritual vision which enabled one to see the things that were not material and, and finally intellectual vision, the vision of the dreamer, out of whose imagination came many of the great developments in this world's history. Upon this last kind of vision Rev. Mr. Wren spoke at greatest length, dwelling upon what the world owed to the men of imagination, the dreamers whose dreams came true.

In this connection he stressed upon the vision of the statesmen and the builders of Canada sixty years ago, and emphasized the need of similar vision as the Dominion launched out into the next decade of her history.

Rev. Mr. Wren's eloquence was very much appreciated, not only by the members of the Peterborough Club, but by visiting Rotarians and other guests who were present in unusual numbers at to-day's luncheon.

A delightful feature of the programme was contributed by Mrs. M. Perry of New York, whose rich pure voice was admirably displayed in two most enjoyable numbers.

HARDILL HOLDS ROTARY HITLESS

Kiwanis Juniors Win Play-off Game For the City Title.

FOURTEEN STRIKE-OUTS.

Playing behind a steady pitcher on Friday evening, Kiwanis defeated the Rotary Juniors by the score of 18—1. Jeff Hardill, the twirler for the victors, pitched a no-hit game and had fourteen strike-outs chalked up to his credit. This game was the play-off for the City League Championship.

Y.W.C.A. WEEK'S ACTIVITIES
Swimming Schedule

Monday. — 6.30 Beginners' Class; 7.00, Beginners' Class; 7.30 Intermediate Class; 8.00, Advanced Class; 8.30, Advanced Class.

Tuesday.—10.00 Ladies' Beginners' Class; 10.30, Ladies' Beginner Class; 11.00, Ladies' Advanced Class; 4.00, Babies Class; 4.30, Babies' Class; 5.00, Junior Class; 5.30, Junior Class.

Wednesday.—2.30, Nurses' Class, 4.30, Senior School Girls; 5.00, Junior Diving Class; 7.00, Life Saving; 8.00, Senior Life Saving Class; 8.30 Swimming Meet.

Thursday.—10.00, Ladies' Beginners' Class; 10.30, Ladies' Beginners' Class; 11.00, Ladies' Beginners' Class; 11.30, Ladies' Advanced Class

Friday.—10.00 Ladies' Beginners Class; 10.30, Ladies' Life saving Class; 11.00, Ladies' Life Saving Class; 4.30, Junior Life Saving Class Class; 5.00, Junior Life Saving Class; 5.30, Senior School Girls Class; 6.30 Beginners' Class; 7.00, Beginners' Class; 7.30, Intermediate Class; 8.00, Advanced Class; 8.30, Advanced Class.

Saturday.—9.30, Junior Class A; 10.00, Junior Class B; 10.30, Babies' Class A; 11.00, Babies' Class B; 11.30, Intermediate.

All girls of the city are invited to the big swimming meet on Wednesday evening, at 8.30 p.m. The pool is splendidly equipped with warm filtered water.

The Outdoor Club is holding a camp fire trip down the river Tuesday evening. Boat will leave Rye's boat house at 6.30 p.m. All wishing to go please notify Miss Littlefield before Tuesday afternoon. 1d, 9, 1951

To-morrow night between the hours of seven and eight o'clock no cars will be allowed to park on the Market Square as the Orangemen who have celebrated in Cobourg will parade there to dismiss instead of breaking off on George Street.

HALF HOLIDAY TRIP

THURSDAY, JULY 14TH, HALF HOLIDAY TRIP TO GORE'S LANDING AND RICE LAKE. STEAMER "STONEY LAKE" WILL LEAVE THE GEORGE STREET WHARF AT 1.30 FOR GORE'S LANDING. RETURN TRIP: ADULTS 75c; CHILDREN 35c. 3d, 11, 1946

Get Your Parts at
PETERBOROUGH AUTO WRECKERS
Parts for All Cars. Also Batteries for All Makes of Cars. Cheap.
PETERBORO AUTO WRECKERS
178 SIMCOE STREET —'Phone 2962—
3 Miles Mon., Tues., June 13 to Sept. 12

GRADUATION GIFTS

If your Boy or Girl have been successful in their examinations, give them something that will last and be appreciated for their efforts. JEWELLERY is the Ideal Gift for this occasion.

Come in and see our beautiful line of Gifts, and at Very Moderate Prices.

Here are a few of them that are very useful:
—Wrist Watches, $4.00 up.
—Pen and Pencil Sets, $3.50 up.
—Pocket Watches, $5.00 up.
—Chains, $1.50.
—Pocket Knives and Combs, 50c.
—Beaded and Mesh Bags, $4.95.
—Umbrellas, $3.50 up.
—Signet Rings, $3.00 up.
—Birthstone Rings, $1.00 up, Etc.

There is a great variety of Gifts that you would do well to see. Your inspection heartily welcomed.

WARNE BROS.
DIAMOND HALL
'Phone 880
349 GEORGE STREET.

SACRED CONCERT GIVEN BY LADIES

Good Attendance at Legion Hall on Sunday Evening.

The sacred concert held in the hall of the Canadian Legion on Sunday evening by the Female Voice Choir, had an attendance of between two and three hundred patrons, and provided an excellent programme of music for the audience, besides helping to augment the fund for a worthy cause. The ladies were warmly applauded for their efforts, the Female Voice Choir, under the leadership of Mrs. R. Bugg, giving several well-rendered numbers, assisted by soloists in vocal and instrumental music and recitations.

At the conclusion of the programme, appreciation of the Choir's endeavours in helping along many splendid causes in the city, and the generous nature of the assistance afforded by them, was voiced by Mrs. J. Mills, president of the Ladies' Auxiliary to the Canadian Legion, and Mrs. W. R. Morris, who occupied the chair for the occasion.

The programme opened with the Doxology, followed by the choir singing "Hark, Hark, the Lark"; a vocal solo by Mrs. F. Rathbone, "Home at Last"; a violin and piano duet by Miss Chrissie Milby and Mr. W. White; a vocal solo by Miss E. Harrison, "Little Pink Rose"; the Female Voice Choir, in "Sweet and Low"; a vocal solo, "My Prayer," by Mrs. G. F. Jackson; a reading by Mrs. Bert Nicholls, "Blly's Rose"; a vocal solo by Miss Minnie Allen, "A Perfect Day"; a violin and piano duet by Messrs. Tilt and B. Nicholls; a vocal solo by Miss Stella Brady, "The Same Old, Dear Old Place"; a piano solo by Miss Chrissie Milby, "The Harmonious Blacksmith"; and a concluding number by Mrs. Foster and the choir, in "Nearer, My God, to Thee," with an illuminated cross and the choir in white, in tableau effect.

WEDDING BELLS.

GRAHAM—PURVIS

A very quiet wedding was solemnized on Saturday morning by the Rev. J. L. Harton; at the home of the bride's parents, Mr. and Mrs. H. S. Purvis, 471 Albert Street, when their eldest daughter, Thelma, was united in marriage to Mr. Geoffrey Graham of this city. Miss Inez Gilman, R.N., of Almonte, Ontario, acted as bridesmaid, and Mr. George Snowdon of this city as best man.

TOBIN—HARPER.

A pretty wedding was solemnized at the rectory of the Immaculate Conception Church, on Wednesday, June 29, when Vernabell Harper became the bride of Thomas A. Tobin. Rev. James Guiry officiated. Attendants were Miss Kathleen Guerin and Mr. James Butler. After the ceremony a buffet luncheon was served at the home of the bridegroom, Mr. and Mrs. Tobin leaving later on a trip to Niagara Falls and Buffalo. They will reside at 193 River Road.

Comet Bus
will leave Cooney & Jopling's for
COBOURG, JULY 12TH.
at 9.30 a.m.
Returning at 7 p.m.
RETURN FARE - $2.00
3d-9-1936

The strain of modern civilized life falls heaviest upon the eyes. Don't neglect them.
M. J. ROCHE, Opt.
Eyesight.
188 Charlotte St. Phone 422

BRITAIN WILL ACCEPT LIMIT ON CONDITION

If U. S. Agrees To Restrict Number of Big Cruisers to About Ten.

COST REDUCTION.

Saving of Fifty Millions Sterling From Proposed Limitations.

GENEVA, July 11 (Canadian Press). — It was announced in authoritative British circles this afternoon that if Great Britain and the United States could agree to limit the number of 10,000-ton cruisers to about ten, Great Britain would be prepared to accept the maximum total tonnage figure of four hundred thousand tons which the United States delegates have insisted upon since the opening of the tripartite naval conference.

The idea in back of this plan, according to the Canadian Press correspondent, was that if only a small proportion of the tonnage were expended upon larger cruisers, such as the United States delegates demanded, Great Britain would have enough tonnage left to maintain the number of small cruisers which she regards as necessary for the needs of the British Empire.

REDUCTION IN COST.

LONDON, July 11 (Canadian Press). — The British limitation proposals, if adopted by the tripartite conference at Geneva, would lead to a reduction in expenditure of nearer fifty million than forty million pounds sterling shortly, Sir Austen Chamberlain, Foreign Secretary, declared in the House of Commons to-day.

It was unthinkable, he declared, that Great Britain should enter into a new race with the United States in naval armaments.

PLANS LONGEST HOP.

German Will Try Non-Stop Flight, Berlin To San Francisco.

BERLIN, July 11. Canadian Press. —Otto Koennecke, a famous German war ace, plans to hop off about September 1st on his projected non-stop flight from Berlin to San Francisco. He will fly a Caspar bi-plane, fitted with a single water-cooled motor.

IN POLICE COURT.

William Pearson pleaded guilty this morning to having liquor within his possession without a permit under the Government Control Act of Ontario and was fined $100 and costs of $9.75, or one month's imprisonment.

He was also charged with an infraction of the Inland Revenue Act, in that he made beer without getting a permit from the Inland Revenue officer. To this charge he pleaded not guilty and the case was remanded for one week.

Thomas Wynn pleaded guilty to not stopping at a stop sign and also to speeding, and was fined $10 in the first case and $25 in the second. On the night of June 30, Wynn failed to stop at the corner of Rubidge and Charlotte Streets. A car was coming east on Charlotte at the time, and because Wynn committed a breach of the law, the other car was forced up on the south-east curb, where it struck a tree and the stop sign, causing $175 damage to the car.

Mrs. Mary Jane Annis was fined $10 for drinking liquor on Friday, July 9.

Madden Taylor was fined $100 and costs for having liquor without a permit. Taylor entered a plea of not guilty and was defended by J. A. O'Brien.

In this case J. A. O'Brien moved for a dismissal as he claimed the mere smelling of the contents within a bottle was not sufficient evidence to convict a person of having liquor. Magistrate Langley ruled that when a witness goes into a box and swears that he has sufficient knowledge to know whiskey and that he can tell when he smells it, that is sufficient evidence. Provincial Constable Maker had sworn that he had smelled the contents of the bottle which was found on Madden Taylor when he was arrested and he called it whiskey.

Mrs. Annis, when being called to give evidence in this case, said she was visiting with a cousin of hers at Curve Lake, and had come into Peterborough, where she found Taylor. She drove around with him for a while, and then he got out at the corner of Aylmer and Brock Streets and told her he was going to get some liquor. When he came back he told her he got a bottle of liquor at Akey's. She said each of them had one drink on Charlotte Street, and then they were arrested by Constable Maker and Inspector Reid as they passed the police station.

Noah Taylor, a young Indian, pleaded guilty to assaulting ex-Chief Joseph Whetung on Monday, July 4, at Buckhorn. He said he struck Whetung one blow when he was intoxicated, and the next day Martin Knot cleaned up on him for his hitting the old chief. He was fined $5.00 and costs.

He also pleaded guilty to being intoxicated in a public place, and was fined $10 and costs.

OBITUARY.

MRS. MARY MOYNS

A funeral service for the late Mrs Mary Moyns will be held tomorrow in the Salvation Army Temple, conducted by Adjutant Frank Ham.

A group of swimming and diving girl champions with the big Aquatic Show with Miller Bros.' Exposition Shows, which open a week's engagement at Peterborough Exhibition Park to-night. The diving contingent is headed by Pauline Black, Pacific Coast fancy diving champion. The high diver is Captain Earl McDonald, who does a 93-feet back dive into a tank but 6 feet deep.

Financial News and Views

Latest Comment on Grain and Industrial Markets. **Closing Quotations on the Principal Active Stocks.**

Quotations Over Stobie, Forlong and Co. Wire.

NEW YORK STOCKS.

	High	Low	Close
Atchison Rly.	181¾	180¾	181¾
Amer. Can.	59	58¼	59
Smelters.	154	153½	154
Baldwin.	241½	236¾	239
Balt. and Ohio	116	115¾	115⅞
Cast-Iron Pipe	237½	235	237½
Ches. and Ohio	179	178	178¼
Cal. Petrol.	23½	..	..
Chrysler.	47⅞	47	47⅝
Dodge Bros. A.	18⅝	18	18¼
Dupont De Nem.	240½	240	240
Famous Players	95	93⅜	94¼
Fleischmann	59	58	58⅜
General Motors	202	200⅜	201½
Hudson Motors	83¾	81⅞	83
Int. Harvester	183¼	181¾	182
Inter. Nickel	62¼	61¾	61¾
U.S. Ind. Alcohol.	80⅜	79¼	79¾
Coca-Cola	115½	..	..
Mack Truck	96¼	94¾	95½
Marland Oil	32½	32	32⅜
U.S. Rubber	43¼	42	43⅛
Sears Roebuck	59⅜	58⅛	59
Pan-Amer. B	44½	44	44½
Montgomery W.	67	65⅞	67
White Motors	37⅜	37	37
U.S. Steel	122	121¾	121⅝
Yellow Cab.	30½	30	30⅛
Philips Petrol.	39⅜	38½	38½
Nash	70	69	69¾
Jordan	20¾	19½	20⅜
Timken Roller	106½	105½	105⅞
Kansas South	69½	68	68½
Manhattan Supply	93¾	90	91½
Commer. Solvent	377	374	376¾
Huston Oil.	172¼	168	168¼
At. Coast Line	198½	192¼	198½
Westinghouse.	81¾	79¼	81

MINING STOCKS.
Gold.

	Asked	Bid
Apex	1½	1¼
Argonaut Gold	28½	28
Atlas	4	3¾
Baldwin	2	1¾
Barry Hollinger.	28	27½
Bidgood	12	10
Chaput Hughes.	9	8
Columbus Kirk.	2	1½
Con. West Dome	6½	6
Dome	750	740
Goldale	26	25
Gold Hill.	27	26½
Hollinger.	1860	1850
Indian.	6	5
Kirkland Hunt	15	12
Kirkland Lake	140	139
Lake Shore	2000	1990
McIntyre.	2575	2555
Moneta.	11	10
Newray.	30	..
Night Hawk.	6¼	6
Porc. Crown	4¼	4
Premier.	214	210
Preston.	4	3½
Teck Hughes.	875	850
Thomp. Krist	6	5½
Tough Oakes B.	34	31
Vipond Cons.	76	75
W. Hargraves.	570	560

Silver.

Beaver.	108	107
Capitol.	18½	18
Castle.	80	75
Coniagas.	400	375
Crown Reserve	10½	10
Everett.	3	2½
Keeley.	103	100
McKinley-Dar.	16	14
Mining Corp.	320	315
Nipissing	600	585

Unlisted.

Amulet.	245	243
Area	46	45
Laval-Quebec.	20½	20

WINNIPEG WHEAT.

	High	Low	Close
Dec.	146⅝	144½	145
July.	163⅝	161½	162
Oct.	149½	147⅜	147⅞

CHICAGO WHEAT.

Dec.	145⅝	146⅝	147
July.	147⅜	145⅞	146⅛
Sept.	145⅝	143⅝	144¼

CHICAGO RYE.

July.	112¼	111½	111⅞
Dec.	105½	104⅝	104⅝
Sept.	102¼	101¼	101⅝

CHICAGO CORN.

July.	101	99⅜	100¼
Dec.	111¼	109⅜	111
Sept.	107⅞	106¼	107¼

Wheat Harvest Will Be Under Way In Two Weeks

CHICAGO, July 11 (Canadian Press). — Wheat took an early downward swing to-day, influenced by predictions of escape from serious black rust damage, if the weather continues favourable. Minnesota reports said the harvesting of advanced fields should be under way within two weeks. Opening ⅝c off to 1⅛c up, wheat prices hardened a little, and then turned lower. Corn, oats, and provisions were comparatively firm, scoring general gains.

Toronto Trading Quiet Strength Is Indicated

TORONTO, July 11. Canadian Press. — Trading continued quiet on the Toronto stock exchange to-day, but price movements generally indicated further strength. International Nickel was the most active of the listed issues and in keeping with the general trend advanced ½ to 62. King Edward Hotel scored the widest gain of this section, when it sold up three points to 40. Atlantic Sugar gained 1½ points to 26; Brazilian moved up 1 point to 163; Canada Steamship Lines, 1 point to 89, and B. C. Fishing preferred ¾ to 82¾.

Imperial featured the banks with an advance of 5½ points to 232 with trading in ten shares.

Northern Bakeries was a feature of the unlisted when it gained 7-8 to 28 7-8 in active trading. Imperial Oil was up ¼ to 44 while BA oil gained 1-8 to 24¾. The distillery stocks were featureless

Mining Market Trend Is Irregular To-day

TORONTO, July 11 (Canadian Press).—A mixed price trend prevailed on the market of the Standard Mining Exchange to-day. There were a number of material gains, but these were generally offset by noticeable declines in other sections of the list. Lake Shore was an outstanding strong feature, selling up 50 cents to 19.50, in fairly heavy trading. Teck Hughes was also strong at 8.26, a gain of 10 cents. Hollinger moved up 5 cents to 18.35, Wright-Hargraves 2 to 5.55, Amulet 5 to 2.45, Noranda 3 to 22.50; and Central Manitoba Gold 2 cents to 1.50. Nipissing recorded the greatest decline when it dropped 25 cents to 5.70. Dome Mines was also weak at 7.35, a drop of 15 cents. Keeley was off three cents to 1.02; Mining Corporation 5 to 3.10, and Area ½ to 44.

DIED

MOYNS.—At the home of her daughter, Mrs. W. H. Peryer, 606 Bethune Street, after a long illness, Mary Georgina, beloved wife of Albert E. Moyns on Monday, July 11th, 1927.

Funeral Service from the home of her daughter, Mrs. Norman Moore, 350 Smith Street, on Tuesday, July 12th, at 2.30 p.m. and also at the Salvation Army Temple, Simcoe Street, at 3 p.m. Interment at the Little Lake Cemetery.

ATTENTION, TOURISTS!

Come to the Trout Lake Summer Resort at Trout Lake, Burleigh Township, 15 miles north of Burleigh Falls, on Lang Lake Road. Rates, $2.00 per day. Bait, Boats, and Guide. Good Trout and Bass Fishing.
W. G. McIlmoyle, Apsley P.O.
3d-11.13.19-6936

RYE'S PAVILION
THIS WEEK.
Tuesday—Logan's Merry-Makers.
Wednesday—Lucky Number Dance.
Savannah Stompers All Colored.
Friday—Logan's Merry-Makers.

LOOK OUT MAY BE THE LUCKY ONE. COME AND BRING A FRIEND. A NIGHT OF FUN. YOU WILL ENJOY IT.
NUMBER PRIZE DANCE
AT
Rye's Pavilion
WEDNESDAY, JULY 13TH
AND THE BAND OF BANDS,
THE SAVANNAH STOMPERS
Under Management of Pat Burd.
Prizes Worth While.

BORLAND'S Drug Store
228 CHARLOTTE (4 Doors From Aylmer)
LISTEN!
During this hot weather, call us when in need. OUR DELIVERY SERVICE embraces the Whole City and Suburbs, and is FAST!
Our Prices Are Low!
Phone 274
OPEN EVERY NIGHT :: FREE DELIVERY

USE Climax Bug Killer
THE BEST OF ALL INSECTICIDES FOR VEGETABLES, VINES, BERRIES, SHRUBBERY AND ROSE BUSHES
It puts new life into the plant, producing a bigger and better quality.
Is quick and sure death to Potato Bugs, Aphis and Green Fly, Currant and Gooseberry Worms, or any insect that feeds upon the leaf.
EXCLUSIVE DISTRIBUTOR:
FRANK H. DAWSON
FLOUR, FEED, SEED, GRAIN
380 WATER STREET PHONE 55

A motor truck that uses waste wood as fuel was exhibited recently by the French Association for the Advancement of Science.

MOWER AND BINDER KNIVES SHARPENED
AT TAYLOR'S — 50c EACH.
221 Hunter Street W.
All our Grindstones run in water. Will Close Thursday Afternoons During July and August.

For The Farmers
Two Second - Hand Manure Spreaders.
Lawn and Field Wire Fence.
Hay Fork Outfits.
Ploughs and Wagons.
The New Idea Spreader
And Numerous Other Farm Needs.
W. J. DAVIS
Dealer in Implements, Etc
379 Water Street.
Phone 1329

STONEY LAKE BOATS
Steamers will leave Lakefield at 9 a.m., 12.45 p.m., 5.45 p.m., on arrival of Train leaving Peterborough at 8.30 a.m., 12.10 p.m., and bus leaving Peterborough at 5.10 p.m.
Steamers will leave the Lake to have Passengers arrive in Peterborough at 8.10 a.m., 11.55 a.m., and 5 p.m.
STONEY LAKE NAVIGATION CO.
FRANK G. YOUNG, Manager.
434 Park Street. - 'Phone 548
June 20 to Sept. 20

SUMMER HAT CLEARANCE
$7.00 to $9.50 Models.....$4.95
$5.50 to $7.00 Model.....$3.95
$4.00 to $5.50 Models.....$2.95
Millinteria
163 Charlotte Street. Phone 30.

DR. ANNIE WEIR
OF TORONTO,
will give a DEMONSTRATION AND LECTURE in the PARAGON HALL, JULY 7TH, 8TH AND 9TH, at 8 o'clock. Come and hear how to keep well by using propery applied Electricity. DR. WEIR has had Ten Years' experience in the Electric Therapy. Free Treatments will be given with the Medaco High-Frequency in the Afternoon and Evenings, 3 to 5, 7 to 8. LECTURE at 8 o'clock. Come and hear what it will do for Rheumatism, Neuritis, Paralysis, Skin Diseases, Indigestion, Deafness, and all Nervous Trouble, caused from Poor Circulation and Poisoning in the System.
4d-8-6816

Never Before
HAVE WE SEEN SUCH AMAZING RESULTS FROM AN ELECTRIC WASHER AND WRINGER
CANADA'S LARGEST MANUFACTURERS
ARE PRODUCING A CANADIAN PRODUCT
The Beatty Gyrator
In All Its Beauty—Compactness—Everything Enclosed
Heavy Copper Tub
Washes 6 lbs. Dry Clothes in 6 Mins.
No Boiling—No Soaking—No Rubbing
FREE TRIAL—NO OBLIGATION
Low Price Terms If Desired—No Extra Charge
During Demonstration Sale
The F.R.J. MacPherson Co., Ltd.
'PHONE 386

HOME EDITION

The Evening Examiner

IF IT WILL HELP PETERBOROUGH AND DISTRICT, THE EXAMINER IS FOR IT

VOL. LX., No. 9 — PETERBOROUGH TUESDAY, JULY 12, 1927 — PRICE THREE CENTS

PROBABILITIES.
Moderate south-westerly winds; fair and decidedly warm, Wednesday—South-westerly winds; mostly fair and decidedly warm; probably a few scattered thundersterms.

FILM IS MADE OF DELIVERIES TO EGG CIRCLE

Government Officials Take Pictures of Proceedings at Campbellford.

ENGLISH LINE CIRCLE.

Success of Association Has Come Since Re-organization in 1923.

Campbellford was the scene of unusual activities during last Saturday afternoon, July 9, when Ontario Government officials from the Trenton studio quietly arrived and proceeded to film the system of egg deliveries at the English Line Circle receiving station. Egg deliveries are made by the members twice each week, and the business has grown to such an extent that considerable difficulty is experienced in regulating traffic during the rush, this often necessitating the service of a traffic policeman. The film obtained on Saturday is to be included in a series which is being prepared by the Ontario Government for the World's Poultry Congress at Ottawa.

The history and progress of this Circle is interesting. It was among the first to be organized in Ontario, and during the first few years operated with more of less satisfactory results. It accomplished considerable for which it never received full credit. While its operation built up a high standard of quality and secured high prices, it simply resolved itself into a stabilizing influence and price setter for the immediate district. It was the target for opposition and criticism which oftentimes threatened its very existence.

Owing to the fact that local dealers followed up with corresponding prices, it was very hard for some of the producers to realize the actual conditions and often blamed the management for not being able to pay higher prices than any competitor. The Circle got into a rut. Members would come and go, and the volume vary accordingly. It was not until the spring of 1923 that definite steps were taken to remedy conditions.

Entire System Re-organized.

At the annual meeting held in March, 1923, the whole matter was thoroughly gone into. F. H. Buker, district poultry promoter for Eastern Ontario, was present and outlined a policy for future operations. He submitted a definite constitution, by-laws and marketing agreement which would establish a definite business system on a sound basis. There was considerable discussion and a great deal of hesitation on the part of the producers before they could bring themselves to sign a binding contract. This system, however, was finally adopted and sixteen actual members signed on the dotted line.

The executive experienced some difficulty in securing a manager who was qualified for the work and who appreciated the effort being made. In this important matter they were very successful, and in engaging Thomas H. Rowe, they combined courtesy, business ability and outstanding salesmanship. The first shipment was made on April 12, 1923, from the sixteen members.

(Please turn to page 9)

FINAL REPORT ON WAR CLAIMS DUE IN MONTH

Commissioner Reports Only a Half Dozen Are Still Outstanding.

7 MILLIONS NEEDED.

Likely Payments Will Be Made From Dawes Plan Funds.

OTTAWA, July 12. — H. J. Friel, K. C., commissioner, who is preparing a report on claims for war reparations, returned on Sunday from England and his final report is promised next month. There are only half a dozen of these outstanding now.

In an interim report presented some weeks ago, Mr. Friel, dealing with the awards already made and estimating those which remain, expressed the view that the aggregate would be about seven and a half million dollars.

No. U. S. Payments.

The department is being bombarded with demands for payment of the awards so far made, and many are of the impression that in the United States all similar claims have been liquidated. Inquiry discloses that no payments have been made there, although when they are it is likely to be in full. In Great Britain the awards average about ten per cent. of the claims except in some necessary cases, where they are paid in full. No money will be paid in Canada till parliament makes the appropriation, but it is intended to do this next session, after the cabinet has passed upon the report.

Probably the Canadian share of the Dawes plan payments, being regularly made will be utilised for this purpose.

Bandit's Advice Taken By Victims

WASHINGTON, July 12 (United Press)—A gunman demanding the cash of the French Line local office told employees: "Don't be frightened girls." Mrs. Rebecca Sanford wasn't. She arose, went to the open safe, slammed the door shut, and started to call the police.

The bandit fled.

IDEAL WEATHER FOR CAMP LIFE

Boys at Rotary Camp Enjoy Several Outings During Week.

VISIT EEL'S CREEK

No more delightful days can be imagined than those spent by the boys of the Rotary Y.M.C.A. camp. With the return of real weather, the camp has struck a regular stride and every hour is filled to the brim with those things that delight a boy.

On Friday the whole camp went by water to Burleih, stopping en route at Juniper Island. After a swim the main party set out overland for Kawartha, following scout signs, which led to a message hidden along the road.

Saturday an early start was made for a picnic at Eels Creek. So much impressed were the boys that it has been decided to return and spend the day there next Saturday.

Sunday is always a fairly quiet day in camp, and only he necessary duties are performed. Chapel service was held on the dining hall verandah when the theme, Confidence," as typified in the swimming periods, was related to the Jesus way of life.

Each morning chapel service is held at 9.30 when a part of Jesus' Measure of a Christian" is studied.

The boys have decided that a good raft would be a worthwhile addition to the camp, and so are searching the shore for logs and boards with which to make one. The chute which was blown over by the gales is now in use again.

During the week Bob loss was declared the checker champion of the camp after a keenly contested schedule.

Monday afternoon will see the commencement of practice work in the swimming and boating tests. Class periods of instruction will be taken by the camp together and then followed by individual coaching, with the tests on Thursday afternoon of this week.

The boys' camp is not operating to the full capacity, and those on the grounds invite the boys of the city and district who desire a good time to come to camp.

Swimming Tests.

—Grade I. Swimmer—

1.—Pass boating test.
2.—Swim 75 yards fully clad—boots, trousers, shirt.
3.—Remove clothing in water.
4.—Swim 100 yards free style.
5.—Swim 50 yards back stroke, 50 yards breast stroke.
6.—Dive to bottom in front of dock and recover an object.
7.—Clearly demonstrate artificial respiration.

—Grade II. Swimmer—

1.—Pass boating test.
2.—Swim 50 yards fully clad.
3.—Swim 75 yards free style.
4.—Swim 25 yards breast stroke.
5.—Swim 25 yards back stroke.
6.—Take deep dive.
7.—Clearly demonstrate artificial respiration.

—Grade III. Swimmer—

1.—Swim 50 yards free style.
2.—Swim 25 yards breast stroke.
3.—Demonstrate artificial respiration.

Boating Test.

(Answer Each Question)

1.—How to enter and board a boat?
2.—In case changing places is absolutely necessary, how is it done?
3.—If a paddle is lost overboard, what is done? What not done?
4.—In rough weather how does one cross a stretch of water?
5.—If alone in a canoe, what is the proper position of the paddler?
6.—Give a practical demonstration with oars and paddles?

GERMAN SHIPS VISIT DANZIG

Warships Greeted By Bands Playing Deutschland Uber Alles.

HARBOR DECORATED.

DANZIG, July 12.—(United Press.)—For the first time since the war, two German warships arrived at the free city of Danzig to-day. The vessels, Hessen and a Torpedo Boat T-190, will remain on a five-day visit. A bes flagged harbor welcomed the gaily decorated ships and shore bands played "Deutschland uber alles."

English is being taught over the radio in Japan. Recently the instructor, in a lecture on politeness said the best way to learn such expressions was to bump into English speaking persons in the street, then bow smilingly and remark "I beg your pardon."

UTILITIES WILL SUPPLY WATER OUTSIDE LIMITS

Commissioners Follow Lead of Council in Providing Sewer Service.

OPPOSE PRINCIPLE.

Tendency To Build Up Suburbs Instead of Vacant Lots in City.

The old question as to whether those who live outside the city limits will be given water came up at the meeting of the Peterborough Utilities Commission yesterday afternoon. The commissioners believe the matter rests in the hands of the City Council, and if they give those residents sewer connection then it is up to the commission to supply the water; but it would appear that the members of the commission for the most part are against anything that will build up the outskirts of the city at the cost of the vacant lots inside the city boundaries.

A letter was received from the De Laval Company, cancelling their power contract, as they propose to shut down for two weeks in August.

Permission was granted to the employees of the Commission in the electric light department to join with the other employees from Central Ontario at a picnic to be held at Presqu'ile on July 22nd.

It was decided that the bill rendered the Jubilee Committee would stand, as it represented the cost of power used, and not the cost of labor involved in putting up the electric fixtures for the celebration.

The agreement between the Commission and the Hydro-Electric Power Commission of Ontario under which the local commission sells its rural lines in North Monaghan, Smith and Otonabee to the Ontario Commission, came up for discussion.

Several minor changes were made and the agreement sent on to the Ontario body for acceptance.

The amount involved is a little over $31,000.

CONSULS TO AID BRITISH FIRMS

Will Collect Information on Trade Conditions in Foreign Countries.

TO PREVENT LOSSES.

LONDON, July 12 (United Press).—A new scheme to assist British exporters has been completed by the Government. It provides British manufacturers with a guarantee against loss through the granting of credit to foreign importers by placing at their disposal a service of trade information to assist them in judging to what extent trade is worth cultivating with any particular country or individual firm in that country.

It is realized that the British manufacturers has often been handicapped by fear that the foreign importer with whom he trades may be unable to pay for the goods shipped him, more especially as he cannot spare the time to get this information for himself.

British consuls and trade agents will co-operate under the new scheme in an attempt to revive Britain's export trade.

'QUAKE KILLED AT LEAST 300

Great Damage Done Yesterday in Trans-Jordanian Villages.

DAMAGE IN PALESTINE.

CAIRO, Egypt, July 12. — Canadian Press.—An eye witness who arrived here to-day by airplane from Trans-Jordania said that three hundred people were believed to have been killed in yesterday's earthquake.

Describing the damage at Maan, Arabia, the eye witness said that most of the houses that were damaged had collapsed completely, while a mosque in course of construction was badly damaged.

The movements of the earth lasted 40 seconds and were quite visible in the surrounding lava beds, the effect being terrifying. Many persons were killed at Amman, Palestine, witness said, while others were killed at Rudd and Ramleh, as well as in various villages in Transjordania.

LIPTON RESIGNS.

Gives Up All Active Part in Management of Business.

LONDON, July 12. Canadian Press. —Sir Thomas Lipton, the famous yachtsman, who founded the business of Lipton, Limited 50 years ago, at his own request has been relieved of all active management of the business and has accepted the office of president of the company for life.

Admits Still Blast Killed Family of 8; Pennsylvanian Faces Manslaughter Charge

READING, Pa., July 12. — Mark R. Fehr, whose wife and seven small children perished in their farmhouse at Bernville early yesterday morning in a fire following the explosion of a moonshine still, will be formally charged with involuntary manslaughter if he recovers from his injuries and burns, District Attorney David E. Mauger said to-day.

Fehr, from his hospital cot, withdrew his earlier statement that a coal oil stove had exploded and started the fire. He admitted that a still housed in the basement was responsible, but denied that he had a hand in its operation.

He had rented the basement of his secluded home to two foreigners, but was not aware of their movements or operations, he said.

Fehr and Angelo Consulio, who is also in the hospital, jumped from the second floor of the burning house after vainly trying to rescue the others. Consulio has refused to answer questions.

Eight prisoners from the Berks County Jail spent yesterday at the Fehr farm digging in the ruins for the victims' bones, which will be buried in a common grave. It was estimated that 2,500 automobiles stopped at the farm during the day after a thousand or more sightseers had been kept off the premises by the police yesterday afternoon.

FOUR CHILDREN LOSE LIVES HOME IS DESTROYED BY FIRE

Sad Tragedy Occurs at Farm Home Near Whitney, Ontario.

DAUGHTER NEAR DEATH.

Father at Church Being Married to His Third Wife.

RENFREW Ont., July 12.— (Canadian Press.)—While Joseph Lacombe was at church being married, to his third wife, four of his children were burned to death when their farm home at Whitney, near here, was destroyed by fire yesterday. Yvonne Lacombe, 18, who has mothered the family since the death of Lacombe's second wife, three years ago, was the heroine of the day and is lying at death's door at Whitney Red Cross Hospital, suffering from burns. Yvonne was to have been married next week.

The dead are: Alice, 11, Bella, 9, Edna, 7, Isadore, 5.

The injured—Yvonne, 18, seriously burned, Fred, 16, broken leg and burns.

Early this morning, Joseph Lacombe, accompanied by a daughter, Elizabeth, and a son, John, started out for town—this was his wedding day. The rest of the family was asleep. Before leaving he lit the kitchen stove.

Hurled From Window.

An hour later, at the time when the wedding ceremony was taking place, Yvonne arose, replenished the fire and went out to feed the chickens. A short time later she saw smoke issuing from one of the bedroom windows. Rushing in, she awoke Alice and Bella and carried them to a window. The children were overcome by the smoke and before Yvonne could lift them to the sill, she was hurled out of the window by a smoke explosion. Picked up by neighbors, she was rushed to hospital. Her clothing had been burned off her and parts of her flesh were burned to the bone. Fred Lacombe, trapped in an attic room, jumped from the window and broke his leg.

Bodies Recovered.

In the meantime, the father, all unsuspecting the tragedy, returned home with his bride. The four charred little bodies were later recovered.

PLUNKETT HELD WITH 10 OTHERS

Suspects in O'Higgins Murder Protest Against "False Charge."

ARE REMANDED.

DUBLIN, July 12. — (Canadian Press).—George Plunkett, son of Count George Plunkett, was one of the ten men who appeared in court to-day, charged with conspiring to murder Kevin O'Higgins, Vice-President of the Free State Council, who was assassinated on Sunday. Plunkett, who has been arrested several times previously on charges of being involved in Republican activities, and the other men were arrested last night. They were remanded in custody until Monday. All protested against being arrested on what they called an "obviously false charge."

SENDS ULTIMATUM.

American Commander Orders Rebel Leader oT Lay Down Arms.

MANAGUA, Nicaraga, July 12. — Canadian Press. — Major G. D. Hatfield, commanding the United States Marine Corps here, has sent an ultimatum to the rebel leader, General Sandino, who has been occupying the United States mine at San Fernando, to lay down his arms at El Ocotal, at 8 o'clock on the morning of July 14.

Keeper of Cemetery Hangs Self in Vault

MIDDLETOWN, N.Y., July 12. —(United Press.)—Seth B. Ralston, keeper of the Wall Mill cemetery, near here, was found by his wife yesterday, hanging by a dog chain in the receiving vault. The body was still warm. He left a note indicating that he had long contemplated taking his own life, and leaving all his property to his wife. Mr. Ralston had not been well during the last month. He had also grieved over the death of a son killed in a Panama railroad wreck six years ago.

SECOND ATTEMPT RESULTED IN DEATH

Thomas Scott Dies as a Result of Injuries Received on June 29th.

Thomas Scott who recently made the second attempt to take his life within a couple of weeks died in Cobourg hospital on Friday as a result of injuries received when he threw himself in front of one of the Port Hope - Peterborough buses. He was being taken to Cobourg to stand trial on charge of assaulting his wife and family and also attempting suicide, by Constable Walter Rowland of Bethany, when he attempted suicide.

Scott on Sunday, June 19th attacked his wife and two daughters with an iron bar, severely injuring the three. He was later arraigned for preliminary hearing in Bethany and asked to be tried by a judge.

While being taken from Bethany to Cobourg he attempted suicide by throwing nimself in front of he bus while the constable was fixing a tire. He was severely hurt internally and was removed by ambulance to Cobourg hospital, where he died.

His remains were removed to Pontypool for burial which took place on Sunday. The funeral was one of the largest ever held in that section of the country. The service was held in McRae's United Church and interment in the cemetery adjoining the church.

The deceased had lived in that part of the country all his life and was widely known and had a host of friends. He leaves a wife and eight children. After his death a jury was empanelled at Cobourg which viewed the remains and adjourned until Friday, July 15, at 7.30.

DELEGATES TRY FOR NEW ANGLE

Seek Solution of Problem of Limitation of Cruiser Fleets.

STUDY BRITISH PLAN.

GENEVA, July 13 (Canadian Press).—"We are in a bunker, nothing but a niblick can save us," was the golfing metaphor employed today by a Japanese member of the committee which has been charged with going over the new British proposals for cruiser limitation now befors the three-Power Naval Conference.

This committee worked well into the night trying to approach the problem from some new angle, but finally separated agreeing to have another try today. While finding a number of conciliatory suggestions in the British proposals the United States doubt whether they will really be efficacious in the direction of effective limitation if they only extend to 1931, as suggested. Such a plan, the United States delegates believe, entails the possibility that the "lid may be off," after 1931 for a renewed race in cruiser construction.

CANADIANS WIN KOLAPORE CUP AT BISLEY

Third Year in Succession That Canada Has Captured This Trophy.

BY THIRTEEN POINTS.

Defeated Many Teams From England aind Other Parts of Empire.

BISLEY CAMP, England, July 12.—(Canadian Press.) — The Canadian team won the Imperial Kolapore Cup at Bisley to-day by thirteen points. This was the third year in succession that the Canadians defeated teams from England and other parts of the Empire in the greatest rifle match of the National Rifle Association meeting.

Shooting valiantly, the Canadian team defending the Imperial Kolapore Cup after being ten points down in the first distance, came back at the second range to score 389 out of a possible four hundred and go into the lead over England by three points. Scores at the second distance, five hundred yards, Canada 389, England 376, India, Jersey and Guernsey 375 each.

Canadian team was ten points behind the English team after the first distance of three shots for the Imperial Kolapore Cup, the greatest team event of the Bisley meet, today. Scores at the first range were: England 379, Canada 369, India 363, Guernsey 358 and Jersey 354.

The Canadan team has won the cup twice in succession and is defending it.

PORT HOPE MAN GORED BY BULL

Injuries Prove Fatal To D. L. Floro—Dies Next Day.

ANIMAL WAS PEACEFUL.

PORT HOPE, Ont., July 12. — D. L. Floro, 21-year-old son of Mr. and Mrs. L. Floro, of Osaca, near Port Hope, died yesterday morning from injuries received when he was gored by a bull on his father's farm at five o'clock on Sunday night.

Floro was engaged in bringing cows from a pasture field when a seemingly peaceful bull charged him. His cries for help were heard by a younger brother, and the injured man was taken to his house.

Dr. R. P. Forrest, of Port Hope, was summoned, and on investigation it was learned that he was suffering from internal injuries. Besides his parents, four brothers and one sister survive. The body was brought to Port Hope, whence it will be shipped to Toronto for interment on Wednesday morning.

FIVE STORMS ON PRAIRIES

Two Million Acres of Grain Affected—Hail Damage Heavy.

MUCH GLASS BROKEN.

REGINA Sask., July 12. — Canadian Press. — As telephone and telegraph reports are obtained from the various sections of the province the first estimates of damage done by Saturday's storms indicate they were very conservative. Five distinct storm centres are reported, with nearly two million acres of crops affected; thousands of window panes smashed, granaries blown about fields, one barn demolished, and one person killed by lightning.

Information sought from hail insurance agents throughout the storm struck areas as to the total acreage affected verified the first reports, and in some cases the total damage was increased.

It is impossible to get an estimate of what the damage will total, but the insurance companies are preparing to make payments of more than a million dollars.

This is far from representing the total loss in the province as hundreds of farmers did not carry any hail insurance.

AVIATOR IS SAFE.

Captain Laurence Arrives in Halifax Some Hours Latae.

HALIFAX, July 12. Canadian Press —Captain Lawrence, of the Royal Canadian Air Force, who left Ottawa yesterday for Halifax in a small moth type aeroplane, to join the Hudson Bay party here, reached the city safely this morning. Some anxiety had been felt when he failed to arrive last night.

Crown Prince's Son Gets Term In Jail

COLOGNE, July 12. —(United Press.)—Harry Domle, the 23 year old Latvian adventurer, whose escapades in 1926 while posing as the oldest son of the former Crown Prince of Germany, attracted world wide amusement, has been sentenced to seven months' imprisonment.

CAMPAIGN OF DEATH FEARED

O'Higgins Outrage May Be Only the First—Suspects Arrested.

IRELAND IN MOURNING.

DUBLIN, July 12. — The Irish Free State's sorrow over the death of Kevin O'Higgins, its vice-president, yesterday was blended with a spirit of vengeance towards his assassins.

But absence of any definite clues to the murderers who shot down O'Higgins as he was on his way to mass on Sunday provided no basis for the active antagonism along party lines, and his political enemies united with his friends in condemning the crime.

Police were assigned to search the houses of persons who might have tried to gain private revenge against O'Higgins, who was responsible for many executions when he was Minister of Justice.

Meanwhile, officials prepared to cope with any reprisals in case the assassination should have an unpleasant sequel.

NINE SUSPECTS ARRESTED.

DUBLIN, July 12 (Canadian Press). —While the Irish Free State mourns the death of Kevin O'Higgins, the Government is making every effort to find and punish his assassins. Civic Guards made nine arrests in Dublin yesterday of men suspected of complicity or in the actual murder. They will be arraigned in the Police Court to-day.

No new light, however, has been thrown on the motive for the crime. The Republican leaders have publicly repudiated responsibility for it.

On all sides expressions of horror at the crime and sorrow over the loss of a great statesman and lover of his country are heard.

Professor John MacNeill was the principal witness at the inquest yesterday. His testimony was purely a formal recitation of the tragedy as he witnessed it. The medical testimony proved that any one of the many body wounds was sufficient to cause death, and Professor MacNeill said he realized the moment he approached the stricken minister that the wounds were mortal.

Condemns Crime.

The jury returned a verdict of wilful murder, and added a rider condemning in the strongest terms the cruel crime, and trusting that the murderers would be brought to justice.

Before the body of the Minister, clothed in the habit of Our Lady of Carmel, was removed from the home at Black Rock to the Mansion House for the lying-in-state, there was a poignant scene. Timothy Healy, the Governor-General, came to pay his last respects. Bowing his head over the bier, the Governor was met by the trembling and weeping widow, whom he embraced and sought to console in her distress.

Huge reverent crowds watched the transfer of the body to the Mansion House, most of the women dressed in black and many weeping. All heads were bared as the sad cortege passed into the temporary death chamber. A Civic Guard of one hundred men was stationed outside the building. President William T. Cosgrave was at the head of this mournful procession; he was followed by the Governor-General and the members of the Government and both Chambers of the Dail Eireann.

The State funeral will be in similar lines to those accorded Arthur Griffith and Michael Collins in 1922.

THE WEATHER

During the past few days the temperature has been somewhat higher, rising each day to about 83 degrees. The nights are also becoming warmer, last night's lowest point being 63 degrees. A heavy thunderstorm which passed over about daybreak this morning gave rain to .27 of an inch.—W. P.

North Huron Contest Writs Out This Week

OTTAWA, July 12.— Writs will be issued this week for the North Huron by-election, due to the death of John W. King, M.P. The election date will probably be around Aug. 22. The information obtainable here points to a potential field of six candidates. Liberals have nominated Archibald Hislop, the Progressive candidate is Mr. Bicker, while Mr. Allan of Wingham has announced himself as an Independent. Conservatives are reported to be divided between H. W. McEwan, their candidate last year, and George H. Spotton, candidate [illegible] page.

FOREIGN POLICY DISCUSSED BY BRITISH HOUSE

Sir Austen Chamberlain Rebutts Suspicions Suggested By Labor Member.

DEFENDS LEAGUE.

Hope Geneva Conference May Be Step Forward in Naval Limitation.

LONDON, July 12.—(Canadian Press).—The raising of the question of secrecy and sectional agreements in foreign affairs by Arthur Ponsonby, laborite, in behalf of the Opposition in the House of Commons yesterday gave Sir Austen Chamberlain, secretary for foreign affairs, an opportunity to discuss the whole field of foreign policy and to touch upon the Geneva conference.

Declaring it unthinkable that Great Britain should enter into a naval armament race with the United States, as the idea of war between the United States and Britain was outlawed in the very soul of every British citizen, Sir Austen said: "I hope and believe that from the Coolidge conference may come proposals which will mark a real step forward in the limitation of naval competition, and that, encouraged by that example, a new stimulus may be given to the larger international conference, which is proposed to consider not merely naval, but land and air armaments."

It was obvious, he said, that he could not enter into a detailed argument or exposition of the British case under consideration at Geneva but he added, "I can say that the British delegation went there with a carefully thought out plan for the further limitation of naval armaments to the extent of the proposals our delegation was prepared to submit may be measured perhaps by this single fact that for years to come they would mean a reduction, if adopted by the others, of naval expenditure, which we should otherwise have to incur, of a sum near £50,000,000 than £40,000,000.

Rebutts Suspicions.

The Foreign Secretary's speech was largely devoted to rebutting suspicions of the foreign policy suggested by Mr. Ponsonby and in defending the valuable work of the League Council. He gave the governmental benediction to any diplomatic attempts to outlaw war between any of the great powers and the United States and warmly repudiated Opposition accusations of ulterior motives in his interviews with Premier Mussolini of Italy and other foreign statesmen.

"For heaven's sake," he exclaimed, "don't hold it as a matter of suspicion that the ministers of two friendly States meet and discuss affairs of common interest."

It was a mischevious policy, he said, to suppose that because two countries were friends their friendship must necessarily be pointed against others. It was that occasion in the minds of German Statesmen which was largely responsible for the great war, and he added gravely:

"It is a tragedy to see the same obsession, driven out of Germany, now taking root in another great and neighboring country."

Incidentally the secretary reiterated his denial that the British government was attempting a great international anti-Russian bloc.

Discuss Naval Questions.

With reference to the naval conference at Geneva he said: "As to the question of total tonnage, which is looming large in the press, to my mind and that of the government the question of total tonnage, and that alone, will by itself be ineffective to check armaments or secure further limitation unless some other limitations are put on the number of ships which have the most aggressive character and which are proper accompaniments and parts of a great fleet.

"Mere total limitation of types will not lead to reduction of naval competition, but will involve the parties concerned in still further extension and still further expenditure.

"When it is possible to put the government's proposals fairly, there will be no doubt as to their reasonable character, or the government's sincerity in seeking to derive the greatest possible relief for our own people and those associated with United States conference. We can only move with other parties. We are only seeking to secure special protection which is vital to an empire so peculiarly situated as ours on the lowest scale we can arrange with other naval powers, so that their burdens and ours may be lightened and that the menace of war, if there is a menace of war, will be automatically reduced."

In conclusion Sir Austen said: "We are seeking to avoid quarrels for ourselves. We are seeking, where we can do so properly and usefully, to smooth the path of others, to reconcile their feuds or differences, or help them to reconcile them. We base our policy on supporting the league and on an appeal to the league in the last resort, with the single purpose to secure peace not only for ourselves but for the world."

ADMISSION Including Supper 40c, Children 20c

SACRED HEART SOCIAL AND SUPPER TO-NIGHT BEGINNING AT 5 P.M

On CHURCH GROUNDS, Corner George and Romaine Streets.

A real BANQUET is promised. LOTTERY BOOTHS, AUCTION SALE, Thousands of Useful and FANCY ARTICLES, CHILDREN'S DRESSES and SUITS. AMUSEMENTS, REFRESHMENTS, FISH POND, GRAND ILLUMINATION. Watch for Illuminated Balloons.

Band Concert by Rangers Band Gold Coin and Prizes

AARON SAPIRO IS SATISFIED WITH APOLOGY

Settlement of Libel Suit Out of Court Is Now Possible.

PURPOSES FULFILLED.

Says He Has No Desire To Cause Ford Any Embarrassment.

CHICAGO, July 12. — Aaron Sapiro—"just an accident of destiny in the vindication of the Jewish people" as he describes himself—is completely satisfied with Henry Ford's published apology for what Ford's Dearborn Independent has said about the Jews.

So satisfied is he, in fact, that he said after returning home from Western Canada, that he believed his million dollar libel suit against Ford and the Dearborn Independent, would be settled out of court.

"The retraction, apology and recantation have fulfilled the purposes of the suit, so far as the main intention is concerned," he said. "I certainly have no desire to cause Mr. Ford any embarrassment whatsoever, and I mean that to apply from all standpoints."

Surprise to Counsel.

Mr. Sapiro, a Chicago lawyer,whose activity in agricultural economics and co-operatives drew the editorial fires which kindled the libel suit, said that negotiations for an out of court settlement were conducted "over the heads" of Mr. Ford's counsel. He said he believed a public retraction was a bigger surprise to Senator James A. Reed, of Missouri and Stuart Hanley of Detroit, Members of Ford counsel in the suit, than to any others concerned.

Not Just Business.

"My counsel and I were in negotiations for several months to bring about the main result, dealing directly with Mr. Ford," Mr. Sapiro said.

"We always felt certain that just what happened would occur if Mr. Ford would give the matter the attention required.

"So far as any business concern being an element in this impulse, I think nothing could be further from the fact. Mr. Ford has been enlightened, and being enlightened, has taken the obvious step to make amends."

DOUBLE MURDER MYSTERY FOUND

Dismembered Corpses of Two Women Picked Up in New York.

NEW YORK, July 11 (Canadian Press). — The trail that started on Saturday with the finding of parts of a woman's legs in Battery Park had led to-day to a double murder mystery and the arrest of the man suspected. Additional parts of a woman came to light bit by bit over the week-end, the trail finally leading to a Brooklyn house, where the dismembered body of another woman was found. The victims of the double murder were Miss E. Brownell, 60, and Mrs. A. Bennett, 48.

The police are holding Ludwig Lee, 38, janitor of the house where Miss Brownell lived. He stoutly protested innocence after twelve hours' questioning.

While the police were working on the case, a plumber found two bundles in a dark cellar containing the dismembered portions of a man's body. The police believe the victim had been dead for several months.

Dies of Injuries Received In Fire

VANCOUVER, B.C., July 12 (Canadian Press).—Death toll of the holocaust at the Royal Alexandra Apartments Friday afternoon mounted to eight when Mr. Harper, well known Vancouver broker, died in St. Paul's Hospital yesterday from injuries received in the fire.

Mr. Harper was badly burned about the face, but was more seriously injured by the smoke in his lungs.

Mrs. Grace Luckhart left last night for Toronto with the bodies of her two children: Jean, 12, and Grant, 10, who were burned to death Friday in the fire. Her only remaining child, Ted, 14, will accompany her.

CROP REPORTS SHOW INCREASE

Wheat Makes Strong Recovery From Low Condition of Month Ago.

SHORT FRUIT CROP.

WASHINGTON, July 12 (Canadian Press).—Winter wheat made a strong recovery from the low condition of a month ago, according to the Department of Agriculture's July crop report, and the present indicated production, 579,416,000 bushels, is 42,000,000 bushels more than forecast then. The principal increases were in Kansas and Nebraska.

The indicated production of spring wheat, 274,218,000 bushels, was recorded as about 70,000,000 bushels more than last year's crop and 22,000,000 bushels more than the average of the last five years.

This year's indicated total wheat crop was placed at 853,634,000 bushels, or about 22,000,000 bushels more than produced last year. Stocks of wheat on farms on July 1 were relatively low, being 27,339,000 bushels, compared with the five-year average of 29,913,000 bushels.

An eleven per cent increase in the white potato acreage was quoted with all late potatoes showing increases, and a total crop of 393,000,000 bushels was indicated. That is 37,000,000 bushels more than produced last year.

Short Fruit Crop

Very short crops of most fruits were indicated, with apples appearing likely to be the smallest crop in 20 years with the exception of 1921, and peaches at about two-thirds of last year's production.

The shortest corn crop in 26 years was indicated in the report which forecast a production of 2,274,434,000 bushels. The figure is almost half a billion bushels below the average production of the last five years.

Low corn prices in 1926, together with unfavorable planting conditions were held responsible for a decline of more than five per cent in acreage in the north central states, which was partially offset by increased corn planting in the south. The corn crop was reported late in nearly every state.

WHAT, NO ROUGE?

MUSKEGON, Mich., July 12.—The choir at the Swedish mission here was unable to sing during a recent revival campaign. Because they dressed in modern fashion, with short skirts, rouge and bobbed hair they were forbidden by the evangelist to take part in his services.

NINE YEARS ON MOTOR

CINCINNATI, O., July 12.—Alfred Schmitker, automotive inventor, says he has completed work on an air-cooled motor weighing only 200 pounds and having only 38 major parts. He worked nine years perfecting the motor.

ORANGE LODGES HOLD SERVICES AT MANY POINTS

Campbellford Brethren Parade to St. Andrew's Presbyterian Church.

SPLENDID SERMONS

Rev. A. B. Caldwell Addresses Brethren at Marmora Church.

CAMPBELLFORD, July 12. -- No. 36, L.O.L., accompanied by a number of True Blues and lady True Blues, together with brethren from Polmont, Stanwood, and Codrington Lodges, attended divine service in St. Andrew's Presbyterian Church on Sunday morning, when Rev. James Grier, B.A., delivered an eloquent discourse on Christian Liberty.

Taking for his text Galatians 5, 4: "Stand fast, therefore, in the liberty wherewith Christ hath made you free," the reverend gentleman said:

"These are familiar words to every serious student of the New Testament. They are familiar, also, to every Orangeman who has proceeded as far as the Blue degree. Paul has been making an eloquent plea for the freedom of the believer in Christ from all ceremonial law. Some there were who said that Christ was a Messiah to the Jews only, and in order that the Gentiles might come under His saving power they must, in addition to becoming Christians, perform all the rites and ceremonies of the Jewish law. Be a jew first, then a Christian.

"Paul takes up a position of vehement opposition to such Judaisers. He shows that the law ,that is, the Old Testament, with its rules and sanctions, failed to make men righteous because it did not supply a principle of life, but rather paralysed men's hearts by its rigorous demands."

At the same time, said the preacher, it had its uses, and fulfilled a purpose . It educated and disciplined men for a better revelation; it made them realise their sin, it caused them to feel their bondage, and so prepared them to become sons of God.

The Gospel of Christ, on the other hand, brought men a new principle of life. That principle is faith. Through it the righteousness is obtained which the law could not give. It unites a man to Christ, whose righteousness is thereby imparted to him, for Christ lives in him and he in Christ. He is justified by faith in Christ as he could not be by works of the law; indeed, said the preacher, the effort to live by the law only weakens his spiritual life by slackening his hold upon Christ.

The Gospel supplies the spiritual principle ,even the moral motive power, lacking in the law. The impulse derived from the indwelling Christ leads men to love their fellows; to renounce the works of the flesh and to bring forth the fruits of the spirit. How could they think, asked the speaker, of subordinating such standards to the necessity of ritual observance and ceremonial law? "We are not children of the bondwoman," cries Paul, "but of the free." "Stand fast, therefore, in the liberty wherewith Christ hath made you free."

The preacher said he had chosen his text because of its suitability to the purpose and occasion of their meeting. We, too, need to be reminded of certain primary facts concerning our careers as men under obligations; as men whose forbears caused noble records to shine for ever on our page of history; and as men who do homage to a great Person Whose expiring moments were poised on "a green hill far away, without a city's walls."

"Steadfastness" was the first lesson taught by the text. Converts are exhorted to be stedfast against the teachings that would make the cross of Christ of none effect. To the Christians at Corinth Paul finds it necessary to say, "Watch ye, stand fast in the faith, be strong." And to the Phillipians he passes along this word, "Stand fast in one spirit, with one mind striving together for the faith of the Gospel"; while a little further on in the same letter he says, "Stand fast in the Lord, my dearly beloved." Of the church at Thessalonica Paul says, "For now we live, if we stand fast in the Lord," and in a second letter to the Thessalonians, in referring to the working of an anti-Christ, he encourages them with these words, "Therefore, brethren, stand fast, and hold the traditions which ye have been taught, whether by word or by epistle."

The outer complexion of society, said the speaker, has changed since Paul's day, but inherently it presents the same opposition to good, the same persecution directed against those who hold convictions firmly ,and the same seductive influence in drawing men away from the truth. And modern society would do well to learn the lesson of steadfastness.

Few men win our admiration more than the man who, once having seen the light and having determined what is the right path, cannot be turned aside either by bribe or threat of violence. We are living in the days when it would seem almost a virtue to change with the ebb and flow of popular opinion, to bend to every breeze, and to re-echo, without

(Turn to Page 3, Please)

WANTED — FIREMAN, WITH THIRD CLASS CERTIFICATE. APPLY [illegible] BURN MILLS. 3d-11-1941

Pay Farewell Visit To French Village

VER SUR MER, France, July 12 (Canadian Press).—Commander Richard E. Byrd and his companions, Noville, Acosta, and Balchen paid a farewell visit yesterday to the little village of Ver Sur Mer, where their plane America, made its first landing in Europe ten days ago, and the entire village turned out to welcome them.

"I know you are tired of champagne, so I have made you a cup of tea," was the greeting of Mme. Coiffier, the lady of the house where Byrd slept his first few winks after the hectic Atlantic crossing.

The aviators are really tired men, and they appeared to relish Mme. Coiffier's home-made tea and genuine homely welcome better than the speeches and sparkling wines of the recent official gatherings.

BOY ESCAPES AT WRONG TIME

Papers For Parole Arrive at Reformatory Next Day.

STILL AT LARGE.

GUELPH, Ont., July 12. — John Kelly, aged 21, of Toronto, water boy for the "bull gang" at the Ontario Reformatory, made a big mistake when he made a dash for liberty over the week-end. Papers granting his parole were received by officials at the "Farm" yesterday.

Kelly had served eleven months of a twelve to twenty-four months term for theft in Toronto, when he made his get-away. Had he not made his dash he would have been a free man. As it is, he is at large—a fugitive with the police of the entire country anxious to lay him by the heels — and with a penitentiary sentence hanging over his head.

A cordon of guards was thrown around the entire district and spent all night combing the country in the vicinity of Moffat for the young fugitive. Evidently he slipped through their fingers and managed to reach some point farther away. Officials at the institution are confident that he will be back in custody in the course of a day or so.

NO QUOTA LIKELY AGAINST CANADIANS

U. S. Official Says the Trend Across Line is Toward Restriction.

MONTREAL, July 11.— (Canadian Press.)—Although the general trend in United States' immigration matters might be towards tightening entry rules, there was little chance of Canadians being placed under quota and thus restricted in their movements acros sthe border, Hon. Milton Shreve, Erie, Pa., chairman of the United States' Sub-appropriations Committee, for State, Justice and Commerce and Law stated here. The sub-committee reached Montreal last night and after a day spent travelling along the Quebec-Vermont border in investigation of alien smuggling and other problems which the Department of Labor hold require bigger appropriations for more guards and border patrols.

OBITUARY.

MRS. ALEX CALDER.

NORWOOD, July 12.—Mrs. Alex Calder, a former well known and highly respected citzen of Norwood passed away on Sunday last at her home in Toronto. The deceased had been in poor health for a long time and her death was not unexpected. The many Norwood friends of the bereaved family extend deepest sympathy. Interment was made in Toronto.

MRS. GEORGE DERMITT.

NORWOOD, July 12.—Mrs. George Dermitt passed away at her home in Toronto the first of the week. The deceased was a resident of Norwood a number of years ago, and lived in the house on Pine street now occupied by Mr. W. Chamberlain.

In Peterborough Churches

ST. PETER'S CATHEDRAL.

Following out the series of sermons at St. Peter's Cathedral on the Ten Commandments, the third commandment was considered yesterday morning by His Lordship Bishop O'Brien. "Remember that thou keep holy the Sabbath day. Six days shalt thou labour and do thy work," was the double commandment given to Moses. God did not intend that man should spend all his time in eating and drinking and sleeping. He was commanded to labour for six days and then to keep holy the restful seventh day.

Day by day we can offer up our actions and our work to Almighty God, thus making our labour meritorious in His sight. The great tragedy in life to-day is that man is measuring his success by the number of dollars he makes. Our work is not merely to make money. The time will come when there will be a reversion to the proper order of things, and we will measure our success by the amount of work we have done for God. Let us do our duty in whatever state of life we find ourselves placed, whether it suits us or not. Let us be honest and upright and honourable in the execution of our daily tasks. But God sets apart one day for rest. In the cycle of days established by the Almighty Himself, it was made an absolute necessity that there should be one day of rest. The Jews were particularly careful in their observance of the Sabbath, and even their travels were measured to conform with it, so that a saying among them for a very short trip of about a mile and a half was to call it "a Sabbath day's journey." Under the new dispensation, Sunday became the holy day of the week instead of the seventh day, for "Sabbath" really means "Saturday," and is now a misnomer when applied to our Sunday.

Sunday is really a prophetic symbol of the great rest which we shall enoly in the kingdom of God. The negative side of its observance is in keeping it as a day of rest, but the positive side is in making it a day of pious thought and meditation and prayer, in thinking upon the goodness of God and our own relationship to Him. We may visit our friends and visit the sick, and we may indulge in a certain amount of lawful recreation, because the proper idea of the fulfillment of the commandment with regard to Sunday is not in making it a day of Puritan rigour and blue laws, which tend to make people slaves, but rather in uniting our hearts with God, in prayer and devotion to Him.

"We should not be satisfied with attendance at morning mass on Sunday, nor even with a weekly Communion, but we should try, if possible, to spend some extra time in visiting the church and in intimate converse with the Almighty. And we should endeavour at all times to make sure that we are able to attend Sunday mass when we decide on where we shall spend our vacation."

COUNTY ENTRANCE RESULTS

Following are the results of the Junior High School Entrance Examinations at the different centres of the County of Peterborough.

Of 337 candidates who presented themselves, 226 were successful. It is worthy of note that of the 111 failures, only three reached the total of sixty per cent on the aggregate but failed to make the required forty per cent in some subject. Two of these failed in arithmetic and one in spelling. The others all fell short on the total.

Statements of standing will be mailed to those who filed, and the certificates of successful candidates will be sent them in time for the opening of schools in September.

The county prize for the highest standing goes to Robert R. Spence of Lakefield Public School.

Apsley.

10 candidates—8 passed.

Mary Campbell, Edna Woodbeck, Harold Campbell, William Everett, Christina Roberts, Mabel Woodbec, Pearl Winters, Vera Young.

Cordova Mines.

20 candidates—2 passed.

Earl Steenburgh, Stella Steenburgh.

Ennismore.

15 candidates, —11 passed.

Margaret Carroll, Dan Cavanagh, Loretta Cavanagh, Mary Collins, Carmelita Crough, Helen Franks, Marion Franks, Vera Franks, Francis Scollard, Helen Sullivan, Alphonsus Travis.

Hall's Bridge.

21 candidates—13 passed, 1 with honours.

Donald Smith (honours).

Gertrude Bolton, Margaret Coones, Laura Fulton, Leona Harris, Jean Hunt, Fern Johnson, Cecil Northey, Harry Reeves, Howard Smith, Bessie Thompson, Margaret Traynor, Marie Traynor.

Havelock.

51 candidates—32 passed, 3 with honours.

Honours, Bertram Hagerman, Ruth Hagerman, Arthur Thompson.

Ruby Bannon, J. R. Bedford, Leone Boyd, Annie Buchannan, Henry Campney, Alma Clarke, George Dart, Gertrude Dart, Mary Davies, Clara Emery, Barbara Fennell, Gordon Haggerty, Hazel Hunter, Gordon Kennedy, Katie McCutcheon, Doris McMullin, Mary McMullin, Allie McNichol, Teddie McQuaig, Florence Nightengale, Bessie Patton, Elfreida Pincombe, Irene Post, Laurence Sanderson, Katherine Scully, Annie Stillman, Harold Wilde, Raymond Wilde, Victor Wright.

Keene.

31 candidates—13 passed.

Lawrence Brown, Joseph Clancy, Marion Gillespie, Wilema Hope, Clifford Irwin, Jim McIntyre, Melville McIntyre, Kathleen Nelson, Francis O'Toole, Charlie Redpath, Victor Speirs, Willie Stark, Harold Stillman.

Lakefield.

68 candidates, 54 passed—11 with honours.

Honours.—Ethel M. Blakely, Clayton Bullock, Russell Elliott, Lizzie Johnston, Phyllis Moore, Ione Sanderson, Robert R. Spence, Dorothy Sutton, Ruby Telford, Jean Tully, Marion Wager.

Patrick Allen, Marion Blewett, Eileen Brown, Janet E. Charlton, Cletus Condon, Hilda J. Condon, Kathleen A. Coughlin, Della V. Crapp, Doreen Davis, Roger Davis, Margaret Delaney, Mary Dever, Rhoda Dowling, Ethel M. Dunford, Frank Dunford, Hector Edwards, Kenneth Fife, Clayton Fitzgerald, Mildred Harrison, Bruce Heard, Eva Higgins, Elsie Johnston, Phyllis Jopling, Ada Mace, Bertha Mahood, Arthur Metcalf, Marion G. Miles, Betty Montgomery, Lillian McMahon, Bregetta McManus, Bridget McMurry, Edith McIlmoyl, Lillian McGregor, Edna McConkey, Jas. E. McConkey, Lorne Reynolds, George Stenner, Neil Tully, Daisy Wilson, Herman Wilson, Harry Wingett, Charlie Young, Pearl Young.

North Monaghan.

49 candidates, 41 passed, 13 with honours.

Honours.—Clarence Barnes, Nellie Butler, Isabel Haylock, Madge Huston, Elwood M. Johnson, Frank Millard, Evelyn Nurse, Marion Patterson, Helen R. Savigny, Albert Stevens, Harold Wilson, Jean Wilson, Harold R. Kitney.

Jack Adamson, Helen Andrew, Jessie Bell, Harvey Collison, Inez Collison, Vincent Cookman, Wilfred Davies, Leta Dixon, Albert Evans, John Fowler, Hazel Hall, Cecil Hancock, Mary Hendren, Ralph Hendren, George Houghton, Reginald Hunter, Beatrice Johnson, Kathleen Lillico, Lloyd May, Marjorie McCormick, Ruby Parrington, Donald Patten, Max Sanders, Frances Simmons, Isabel Thompson, Thomas Thompson, Everett Tully, Frances M. Whittington.

Norwood.

51 candidates—38 passed, 4 with honours.

Honours.—Bertile Hurley, Flora Leeper, Gena McNeely, May Webster.

Melvin Andrews, Alton Beauvis, Georgina Beauvis, Maynard Bongard, Mary Brackenridge, Edith Bray, Clayton Buchanan, Annie B. Cameron, Rose Cummings, Harold Davis, Clemeth English, Maynard Evans, Max Fife, Jessie Fleming, Annie Heffernan, Francis Heffernan, Kathleen Heffernan, Hamilton Humphries, Ellen M. McColl, Leslie McGee, Charlie McMillan, Evelyn McMillan, Leslie McMillan, William Mildenhall, Rollie Miles, Irene O'Brien, Marvyn Preston, George Quinlan, Pearl Raymond, Lottie Slater, Helen Taylor, Kenneth Tedford, Fleda M. Thompson, Roderick Webb.

Warsaw.

21 candidates—14 passed.

Verna Armstrong, Beryl Clysdale, Ottie Crowe, Allan Darling, Alma Dunford, Alice Dunford, Mary Gervey, Dorothy Hawthorn, Elva E. Kidd, Sidney McCauley, Harry McCauley, Emily Parsons, Doris Payne, Hannah Sharpe.

In addition to the above, Margaret L. Burgess, Madaline Little and Beatrice Little, who were prevented from writing owing to illness, were granted Entrance standing on their school records.

AT TWEED.

TWEED, July 12. — At the recent Entrance Examination held at Tweed forty nine candidates wrote and thirty-five wer successful.

At the Tweed Consolidated School twelve candidates wrote and eleven were successful.

S. H. Connor, principal of the T. C. S., is to be congratulated on the success he has each year.

The medal awarded by the Sion division of the Catholic Women's League, was won by Hilliard Varty of Bogart Public School, his teacher being Miss Elizabeth McGrath.

The following candidates were successful: Mabel Allore, Edgar Bush (H), Bruce Beckwith, Elma Cassidy, Olive Cassidy, Charles Collins, Margaret Collins (H), Raymond Cossin, Madeline Courneyes, Clayton Delle, Kathleen Doran (H), Thelma Hanlon, Thomas Graham, Thomas Hanley (H), Anette Longevin, Elizabeth Laughlin, Leslie Leal, James Maloney, Donald McCrea (H), Mavis McGuire (H), Margaret Roshotte (H), Lila Revelle (H), Evelyn Reynolds (H) Joan Rashotte, Phillip Rivers, Dorothy Sager, Maida Sills, Ruth Sills (H), Madeline Simmons; Edna Sullivan (H), Alma Trudeau, Ernest Wallace, Hilda Varty (H), and Hilliard Varty (H).

AT MARMORA.

MARMORA, July 12.—Entrance results for Marmora Centre announced on Friday, are as follows: Douglas Airheart (Hon.), Donald Bailey, Cecil Baker, Earl Blakely, Marjorie Bonter, Mary Boyd, (Hon.) Clayton Burkett, Clarissa Caverly, Alphonse Clemens, Frances Crawford (Hon), Margaret Donnelly Michael Finnegan, Margaret Flynn, Smith Fraser, Blanche Gibson, Jean Gladney, (Hon.) Homer Hewitt (Hon.), Jack Hickey, Thelma Holland, Norma Jackson, Murvis Jones, George Kennedy (Hon.) James Linn (Hon), Edna McKeown, Marjorie McKeown, Jack Moore, Roma Mumby, Jos. O'Neill, Percilla Quinlan Clifford Robertson, William Shannon, Roy Smith (Hon.), William Smith, Jim Thompson, Russell Wells, Jessie Williams (Hon).

Of this list, seventeen were prepared by E. C. Prentice, principal of the Marmora Public School, five of them being Senior Fourth and twelve Junior Fourth.

BANTING GOING ON ARCTIC TRIP

Will Leave on Beothic For Polar Regions This Week.

REASON UNKNOWN.

TORONTO, July 11 (Canadian Press).—With the intention of accompanying the annual Federal Arctic expedition, Dr. F. B. Banting, discoverer of insulin, will leave Toronto this evening for Nova Scotia. The expedition will leave Sydney, N.S., the latter part of this week, bound for the Polar regions, in the steamer Beothic.

Dr. Banting has made a careful effort to maintain secrecy as to the purpose of his inclusion in the party, though it is understood he will endeavor to further some branches of research work he has now under way in his laboratory at the University of Toronto.

SEEK ABOLITION OF DOUBLE TAX

British Industrialists Ask For Single Tax on Trade Incomes.

LEVIED AT RESIDENCE.

LONDON, July 11.—(United Press.)—The vexed question of double taxation, which occupied much time at the Imperial conference, has been moved a state further by the attempt of British and German Industrialists, who have been in conference, to have the matter taken up by Rt. Hon. Winston Churchill, Chancellor of the Exchequer.

In this connection the Federation of British industries has sent a letter to the Chancellor urging the government to carry on the work of the recent Geneva Economic Conference by opening negotiations with the various European States for the abolition of double taxation. The British and German industrialists are agreed that the right to levy such a tax should rest with the country in which the owner of a taxable income resides.

Were this principle adopted in Anglo-Canadian trade, it would mean that Canadian firms doing business in Britain would only be compelled to pay the Canadian income tax if the profits were distributed among Canadians and not the British income tax.

The industrialists are also approaching the governments of other countries with a view to creating a general opinion in favor of the mooted abolition and naturally if Churchill makes any concessions in the case of Germany, he would have to extend the principle to the British Dominions.

POST'S BED BUG POISON.

Post's Bed Bug Poison is composed of carbonic acid, Methyl Hydrate and Corrosive sublimate. When this preparation is used according to directions, it is sure death to bed bugs, cockroaches and insects of all descriptions. Two or three applications are all that is necessary, but as it is very poisonous, this preparation should be kept out of reach of children.

Sold at Lynch's Drug Store, 168 Hunter street.

15d-12, 15, 19, 22, 26, 29, 2, 5, 9, 12, 16, 19, 23, 26, 30-1957

Hilarious Comedy, "The Patsy," Coming at the Chautauqua

Barry Conners' great comedy, "The Patsy," which will be a feature attraction at the coming Dominion Chautauqua here, was originally called "Love Lessons." It tells the story of Patsy Harrington, a charming little miss who loves her big sister's discarded beau. She asks him how to go about winning the man she loves, and he, being appropriately handsome and dumb, teaches her the six sure-fire ways to win a man's love, thereby becoming a pest of male Beatrice Fairfax and weaving his own toils, to the huge delight of the audience.

"The Patsy" will be presented here by a skilful cast of New York

The royal road to health

SHREDDED WHEAT

With strawberries and milk. All the iron, phosphates And bran of the whole wheat

Health in Every Bubble

Take Andrews Along

ALL year long you look forward to the delightful holiday season, when tired minds and bodies gain rest and refreshing.

But change of scene, relaxation from daily duties, changes in water and diet sometimes bring minor physical disturbances. Remember that a draught of Andrews is of special value in counteracting the effect of these new conditions. Further, its bubbling healthfulness creates a generous store of happy vigor and gives you a new enthusiasm for each day's programme. Pack a tin of Andrews in your holiday luggage.

Buy a Tin To-day

4-oz. tin, 35 cents 8-oz. family size, 60 cents

Andrews Liver Salt

The W. G. M. Shepherd Co., Ltd., Montreal, Canadian Selling Agents.

Scott & Turner, Ltd., Proprietors, Newcastle-upon-Tyne, England. 74

ROBT. FAIR CO. LTD.
PHONE 145

Specially Priced Merchandise for all Day Wednesday and Thursday Morning

THE BALANCE OF OUR SPRING COATS ON SALE AT VERY REDUCED PRICES
The materials are Poiret twill, charmelaine and novelty tweeds, with touches of summer fur, tuckings and bandings. The sizes range from 14 years to 38 bust. Regular $25.00, for..... **$15.75**

SIX ONLY BLACK SATIN AND NOVELTY SILK COATS
In slim straight lines, with diagonal folds and inserts, and trimmings of waved coney and squirreline. Beautifully silk lined throughout. Sizes 16 years to 38 bust. Regular $35.00, for..... **$21.95**

A GROUP OF TWEED COATS AT A VERY LOW PRICE
In a variety of smart styles, in grey, sand and tan mixtures. Sizes 16, 18 and 20. Formerly $15.00. Wednesday and Thursday morning..... **$8.75**

GINGHAM APRONS AT SPECIAL PRICE
In a variety of pretty checks. Trimmed with contrasting color. Special Wednesday and Thursday, **89c**

DIMITY SLIPS
In all colors. Sizes 36 to 44. Special Wednesday and Thursday morning..... **49c**

DIMITY BLOOMERS
In a variety of colors. Wednesday and Thursday morning..... **35c**

GINGHAM HOUSE DRESSES FOR LESS
In an assortment of pretty checks and stripes. Trimmed with contrasting shades. Sizes 36 to 44. Special Wednesday and Thursday morning..... **89c**

DIMITY STEP-INS, ABOUT HALF-PRICE
In colors of peach, yellow, pink and green. Lace trimmed. Regular 79c. Special..... **45c**

MEN'S WORK SHIRTS
Dark colors. Sizes 14½ to 17.
Regular $1.25, for, each..... **95c**
Regular $1.00, for, each..... **75c**

COMFORTERS
For cottages and camping. Large size. Regular $3.50. Each, **$2.75**

BATH TOWELS
"Cannon" Brand Fancy White Towels. Regular 85c, for, each.. **50c**

WRITING PADS
An excellent quality of Paper.
5 x 8 inches. Regular 12½, **3 for 25c**
8 x 10 inches. Regular 20c.. **2 for 25c**

$1.25 COTTON BED SHEETS FOR
We consider this line to be the best we have ever sold at $1.25. 2 x 2½ yards, deep hem, and the Wednesday and Thursday morning price will be, each **98c**

MEN'S $1.25 BATHING SUITS ON SALE
A bargain just when you require them. Navy with white, orange or red. Have skirt. Sizes 36 to 44. Each **95c**

ANOTHER LOT OF THE JUMBO SIZE BATH TOWELS
Cream with a wide range of colored fancy stripes. Extra good heavy quality.
24 x 54 inches. Reg. 75c. Sale price, each 49c
24 x 54 inches. Reg. 85c. Sale price, each 59c

EXTRA LARGE WHITE TERRY SHEET SIZE BATH TOWELS ON SALE AT SPECIAL PRICES
30 x 50 inches. Reg. $1.85. Sale price, each $1.29
44 x 72 inches. Reg. $2.50. Sale price, each $1.79

HEAVY TERRY FACE CLOTHS ON SALE
Extra heavy quality. Regular 10c each, **4 for 25c** at.....

STANDARD SHIRTING
For men's work shirts. Navy with stripe. 28-inch. Regular 35c, for, per yard..... **19c**

BEDSPREADS
Krinklette, in several shades with fancy white stripe. Size 80 x 90 inches. Regular price, $2.50, for..... **$1.95**

TABLE NAPKINS
REGULAR VALUE, 15c
FOR 10c EACH
Hemmed ready for use. Size 18 x 18 inches.

Ladies' 25c Vests, with short or no sleeve, for, each 19c

Ladies' 50c Bloomers, in pink, apricot and mauve, for, pair 35c

Ladies' 75c Silk Vests, in mauve, pink and white, for 59c

Children's 1-1 Ribbed Cotton Hose, sizes 5 to 10, black, sand and white, pair 25c

MERCURY AND VENUS SILK HOSE
12 different shades to select from. Both these lines are standard makes and well known for wear. Sizes 8½ to 10. Regular $1.25 to $1.75, for, pair..... **75c**

SILK LISLE, SUEDETTE AND SOME SILK GLOVES
All perfect quality. A good range of shades in this collection. Sizes 6 to 7½. Regular $1.25. To clear at, pair..... **75c**

A COLLECTION OF VOILES
We have selected several lines for the July Sales, and this is one of them. Values up to 75c. All 36-inch. Yard..... **39c**

DUCHESSE SATIN
190 yards more of that famous $1.59 Black Satin for, yard, **$1 25**

54-INCH $1.50 DONEGAL TWEED, 98c YARD
A July bargain for Wednesday and Thursday morning. Grey and brown effect. Just the material for summer vacation wear.

FLANNELS
Plain cream and colors, for the sport coats, 54-inch. Regular up to $2.10, for, yard, **$1.59**

FRILLED CURTAINS
REGULAR VALUE, $1.19
1½ DAYS' SALE PRICE
79c PAIR
2¼ yards long, white only, with crossbar effect. Tiebacks included.

GRASS MATTING, 29c YARD
Grass Matting, suitable for porch, verandah and cottage use. Comes in convenient width, 36 inches wide.

NEW IVORY MADRAS, 49c YARD
Several new designs in Ivory Madras with conventional floral effects. Borders on each side and scalloped edge. 45 inches wide.

SILK PANELS
REGULAR VALUE, $3.95
They are new designs in Rayon Silk Panels, 45-inch by 2¼ yards in size.

VERANDAH AND COTTAGE RUGS
Verandah and Cottage Rugs that are so summery looking, fresh and attractive, with bright soft colorings stencilled in brown, blue or green.
3' x 6'. Regular $1.10. Sale price 89c
4' 6" x 7' 6". Regular $1.85. Sale price $1.59
6' x 9'. Regular $3.25. Sale price $2.59
8' x 10'. Regular $4.85. Sale price $3.95

UP TO $20.00 BEDROOM RUGS, $6.95 EACH
Room size Bedroom Rugs of wool and fibre mixture that will stand hard wear. These Rugs are woven seamless, in splendid color combinations of rose, blue and brown.

59c FIGURED MARQUISETTE, 39c YARD
Fine quality Marquisette in white or ivory, with small figures and coin spot effects. Especially suitable for bedroom and sash curtains. 36 inches wide.

GALATEA SHIRTING
New stripe patterns, in light shades, 27-inch. Regular 35c. Special price, yard..... **30c**

BEACH CLOTHS
A wonderful fabric for summer outing wear. 10 shades. 36-inch. Regular 65c, for, yard..... **50c**

GINGHAM
Silk finished, in good colorings, 32-inch. 50c value, for, yard.... **29c**

DRESS LINENS
Uncrushable quality, in about 10 shades, 36-inch. Regular $1.00 line, or, yard..... **75c**

ORANGE LODGES

(Continued from page one.)

discrimination, the watchwords of the crowd.

It pleases me immensely, said the preacher, to note how steadfast the average man is in his obedience to the laws governing our common good. Here the noxious weed laws of Saskatchewan and Alberta made a fitting illustration.

Referring to certain historic figures the preacher asked, "Are we the true successors of the men and women who were willing to die a martyr's death for their faith? We keep not the faith by the waving of banners, nor by an annual celebration, nor even by regular attendance at Lodge meetings. We are the spiritual sons of men like Huss and Wycliffe, of Luther and Zwingle, of Calvin and Knox, only when we stand fast in the same spirit, loving the truth so much that nothing can make us deviate from the path its beacon-light marks out."

Continuing, the preacher dealt with liberty as it applied to those who had lived under laws and ordinances and the keeping of fasts, and expressed the thought that when one stressed these things they tended to belittle the efficacy of Christ and to make the cross of Christ of none effect.

After a contrast of the laws of the land as they are to-day and as they were a few hundred years ago, and showing that in every instance somebody had to pay the price to change the conditions, the preacher concluded: "This is the way of life that as Orangemen we are pledged to follow. To this we are bound to lend our influence if we would be true to our vows. Show me a man who has merely gone into the Orange Order as far as the Blue degree, and I shall show you a man that I would naturally expect to assist his minister in whatever phase of church work his talents can render service. Show me a man who listened attentively to the Scripture reading that evening he got his Blue and I will show you one who has turned his back upon the works of the flesh—adultery, fornication, uncleanness, lasciviousness, idolatry, witchcraft, hatred, variance, emulations, wrath, strife, seditions, heresies, envyings, murders, drunkenness, revellings, and such like, and is now expected by God's grace to bring forth the fruit of the spirit—love, joy, peace, longsuffering, gentleness, goodness, faith, meekness, temperance. These are the outcroppings of the spirit of liberty in Christ. "Stand fast, therefore, in the liberty wherewith Christ hath made you free."

ROYAL YEAST CAKES
For Perfect Bread
NOTE:
If you take YEAST for your health, try this: Soak a ROYAL YEAST cake over night in tepid water with a little sugar. Stir well, strain and drink the liquid. Delicious when taken in orange juice.
STANDARD OF QUALITY FOR MORE THAN 50 YEARS
E. W. GILLETT CO. LTD. TORONTO, CAN.

SERVICE AT PONTYPOOL.

PONTYPOOL, July 12.—L.O.L. 82 held its annual church parade Sunday, July 10th to the United church at 7.00 p.m. The parade was led by Orono Regimental Band and was marshaled by Brother John Payne, D.D.M. A great many Orangemen were present.

After the service a concert was given by the Band after which lunch was served.

MARMORA SERVICE.

MARMORA, July 12.—Marmora L. O. L. 319, augmented by visiting brethren from Springbrook L. O. L. 442, Wellman's Corners, Nickle, Havelock and Stanwood L. O. L.'s and visiting sisters from Sentinel L. O. B. A., with Harmony L. O. B. A. and L. T. B. 177, paraded to St. Paul's Anglican Church on Sunday afternoon for divine service.

Upwards of seventy were seen in the procession. Appropriate hymns chosen lent to hearty congregational singing.

An inspiring sermon was delivered by the rector, Rev. Bro. A. B. Caldwell, on the words, "That in all things He might have the pre-eminence," choosing "The Pre-eminence of God" for his subject. He remarked: "You have gathered together today as soldiers and faithful servants. The faith for which you stand believes firmly in the primary of Christ and the pre-eminence of God. We see the primary of Christ in His incarnation, in His taking our nature without sin. It is also seen in the all-embracing efficacy of the self-sacrificing nature of Christ.

"In the apocalypse, we see Christ seated upon a throne, not standing by an altar, thus signifying the truth of His own words after making His sacrifice, 'It is finished.'"

There can be no lawful deduction, the preacher asserted, from the worship we should be offering to Jesus Christ.

Rev. Mr. Caldwell further referred to the soul's privilege of direct and personal access to God in Christ and the supreme regard all should hold for the Holy Scriptures, that they be given their rightful place in the education of the young.

Adjourning to the Orange Hall after service, short addresses were given by local and visiting sisters and brethren.

STIRLING BRETHREN PARADE.

STIRLING, July 12. — The members of Loyal Orange Lodge, No. 110, and friends, accompanied by the lady members of L.O.B.A., attended the annual divine service in St. Andrew's Presbyterian Church on Sunday at 2.30 p.m., when the minister, Rev. A. N. Reid, B.A., was in charge. The following order of service was carried out:

Prelude by the choir.
Call to service by the minister, with the congregation standing.
Invocation prayer.
Psalm—"O God, our help in ages past."
Responsive reading—Psalm 90, 1-13.
Hymn—"Blest be the tie that binds."
Second lesson—Acts 9.
Solo—MCrs. R. W. Meiklejohn.
Prayer, ending with Lord's Prayer in unison.
Announcements and offertory.
Voluntary.
Doxology—"Praise God from Whom all blessings flow."
Offertory prayer.
Anthem.
Hymn—"The King of Love my Shepherd is."
Sermon—"The Fine Art of Brothering an Apostle."
Prayer.
Hymn—"Fight the good fight with all thy might."
Benediction.
"God Save the King."
Silent prayer.
Postlude.

The sermon was basen on the text, Acts 9, 17, and the minister chose to entitle it, "The Fine Art of Brothering an Apostle." The suggestion was taken from Annanias brothering the Apostle Paul. Annanias, although of insignificant birth and standing, was able to encourage and brother Saul of Tarsus, who afterwards became the great preacher, St. Paul.

The preacher divided his subject into three parts: 1st, Be yourself and not try to imitate another in trying to be a brother to another; 2nd, do your own duty, which will, 3rd, culminate in fine words.

In concluding his sermon, Mr. Reid stressed the idea that every member of the Order should brother his Lodge, his church, and the community as well. If the points as brought out by the preacher are lived up to by those present, the community represented by the large congregation present will be the better off by the service being held.

The Orangemen, over one hundred strong, were led in the march to the church by the Pipe Band from Frankford, composed of the bass and snare drums and three pipers. The organist was Mr. Pearson, of Campbellford, who is organist of St. Andrew's Presbyterian Church there.

During July and August only one service each Sunday will be held in the Presbyterian Churches of Stirling and West Huntingdon, alternating morning and evening. Next Sunday it is to be held in Stirling at 11 a.m.

AT ROSENEATH.

ROSENEATH, July 12.—On Sunday morning at 11 o'clock the members of L.O.L. No. 261 marched in a body from their lodge room and attended Divine service in the United Church. A goodly number of members were present and the congregation was so large that the church was filled to capacity.

Rev. Bro. Beckel of Castleton conducted the service and administered to his fellow lodge members and their friends a most helpful and earnest address, taking for his Scripture lesson, James 1, chapter 1.

Mr. Beckel reviewed the wonderful history of the founding of Orangeism and the events of the rising tide of Protestantism in the days of William of Orange. He spoke of the truths of the Orange belief and said that many drift away and at times were not as faithful to their fellows as they might be.

Their duty to God should lead them to be examples of Christian faith, both to their home and community. In conclusion, Mr. Beckel advised that Orangemen should be most patriotic, be faithful with greater love and fellowship between men, live Christian lives, and love and honor the Lord Jesus Christ.

The choir rendered excellent music for the occasion. Mrs. Albert Nill sang a beautiful solo, which was very impressive and blended with the service.

WESTWOOD CHURCH HOLDS FESTIVAL

Strawberry Social in Connection With Anniversary is Success.

WESTWOOD, July 12.—The strawberry festival held on Wednesday evening in connection with the anniversary services of the United church was very successful, in spite of the disagreeable weather.

Owing to the weather conditions supper was laid in the former Methodist church instead of on the lawn as customary.

The program following was held in the Town Hall with Rev. S. H. Moyer as chairman.

A pageant entitled "When Miss Canada Comes of Age" by twelve girls representing Miss Canada and pages, and the nine provinces was both interesting and appropriate. Those taking part were: Miss Canada, Lillian Mortlock; pages, Leta and Della Drummond; Quebec, Mary Brackenbridge; Ontario, Helen Graham; Nova Scotia, Edith Douglas; New Brunswick, Vera Hie; Manitoba, Helen Clysdale; British Columbia, Mary Cameron; Prince Edward Island, Florence Cameron; Alberta, Helen Brackenbridge; Saskatchewan, Ada Warner.

A solo, "Land of Hope and Glory" was well rendered by Mrs. R. C. Brackenbridge and piano and violin solos by Mrs. Moyer and Mr. Grant Brackenbridge of Peterborough were much appreciated.

On Thursday evening a ten-cent supper was served and a social time spent.

CAMPBELLFORD NEWS.

CAMPBELLFORD, July 12. — Rev. James Grier, B.A., was in Hastings yesterday.

Miss Reta Cochrane, who has been visiting at Niagara Falls and Toronto for the past two weeks, returned home yesterday morning.

Rev. Mr. Reied and his mother were in town over the week end.

Mr. and Mrs. T. S. Baker leave tomorrow on an extended trip to Rochester, N.Y. They will be accompanied by Mrs. Baker's mother, Mrs. O'Connor, and on their return home will call at Syracuse for a visit with Dr. Fred O'Connor, brother of Mrs. Baker.

Bear Cats and Canucks will please take notice that the next game will be pulled off at the Fair grounds on Thursday afternoon at 3 o'clock. This is to decide which team will be outfitted first with baseball caps. There will also be two prizes given that day for home runs. Don't forget to bring your smile along with you.

NORWOOD SCHOOLS.

NORWOOD, July 12.—The Presbyterian Sunday schools, Keene, Westwood and Norwood, held their annual picnic at Birdsall's Landing, Rice Lake, on Wednesday. In spite of the unfavorable weather a good time was enjoyed by the large number present.

The Sunday schools at Elgin and Wildman's and of the United Church, Norwood, held their annual picnic at Birdsall's Landing on Friday last. A large crowd was in attendance and a good time was enjoyed by all. Two booths were on the grounds and practically everything they had for sale was sold.

A soft ball match between teams from the Elgin and Wildman schools resulted in a victory for the latter.

The white population of the world is estimated to increase at the rate of about 3,000,000 every year.

Wonderfully Refreshing!
"SALADA" TEA
Iced!!! Try It
221

NUGENT INSPECTOR FOR THIS DISTRICT

Nugent inspector—24 Madoc Man To Be In Charge of Liquor Law Enforcement.

BELLEVILLE, Ont., July 12. — W. T. Nugent, who was for some time inspector under the O.T.A., with headquarters at Madoc Village, North Hastings, has been appointed as a general inspector under the Liquor Control Board. Mr. Nugent's district is No. 2, and consists of the following counties: Ontario, Victoria, Haliburton, Peterborough, Northumberland, Durham, Lennox and Addington, Frontenac, Renfrew and Prince Edward.

SOME BIG FISH

Anglers at Marmora Have Made Some Good Catches.

MARMORA, July 12.—Since the season opened for maskinonge catches of 15-pound, 18-pound and 25-pound fish have been reported. Quite a number of small lunge and a good sized bass have been taken in local waters.

OBITUARY

MRS. V. M. MIDDLETON.

Died in Peterborough, on Monday, July 11th, 1927, Victoria McKee Middleton, in her 79th year. Her late husband predeceased her in October of 1926. The late Mrs. Middleton was a life long member of the George St. United Church. She leaves to mourn her loss two daughters: Mrs Ed. Preston Selwyn, Ont. and Mrs. Harry Seabrooke, city; and two sons: Rev. Ernest W. Middleton, Holley, N. Y., and Mr. Sidney Middleton, city.

The funeral will be held on Wednesday, July 13th, at 3.30 p.m., from the residence of her daughter, Mrs. Harry Seabrooke, 310 Maitland avenue, and proceed to the Little Lke cemetery with the Rev. Mr. Wren officiating.

QUIET AT TSING-TAO.

LONDON, July 12 (Canadian Press). — A reuter despatch from Tsing-tao, in the Province of Shangtung, says that two thousand Japanese troops have arrived there from Darien, and that the situation is quiet.

BORODIN THREATENED.

HANKOW, July 12 (Canadian Press). — The guards of the Russian, Michael Borodin, adviser to the Cantonese Government here, had to fire into the air to-day to break up a rush by wharf coolies on the building in which Borodin's office is located.

Early-morn pep all day!

"Cause, healthful breakfasts tell their own story. You just have more pep and vigor all day long! What a glorious start Kellogg's Pep gives the day! Golden-rich flakes of whole wheat—full of wonder flavor!

Pep peps you up! It's rich in energy. Contains vitamins and mineral elements. Makes for vigor and vim! Pep is really "health in a package"!

A wonderful food for children. Pep contains enough bran to be mildly laxative. Tends to prevent constipation.

Give all the family plenty of Pep and see how peppy they'll be! Serve it with milk or cream. And add honey or fruits for extra deliciousness. Fresh or canned. Pears, bananas, prunes or raisins. Your grocer has Pep!

Kellogg's PEP
the peppy cereal food

The Examiner

PHONES—Editorial 1661, Business Office, 1600. Private Branch Exchange to all Departments.

The Examiner is a member of the Audit Bureau of Circulation.

The Daily Examiner, published every lawful evening, by The Peterborough Examiner, Limited. Office, 19 George street. $6.00 per year, delivered in city; out-of-town subscribers, by mail, $4.00 a year.

The Weekly Examiner published every Thursday. Subscription price $1.50 a year.

U. S. REPRESENTATIVES

Special U. S. Representatives—W. H. Stockwell, 629 People's Gas Building, Chicago, Ill.

New York—Chas. F. Miller, 225 Fifth Avenue.

Advertising Rates on application.

E. M. GLOVER, Managing Director.

TUESDAY, JULY 12, 1927.

THE CHANGING TWELFTH.

The Twelfth fo July, the anniversary so dearly beloved by Orangemen, is being celebrated in Cobourg today, and the local and district brethren took part on the walk" down by Lake Ontario.

With the advent of the general use of the motor car ome of the enjoyment has gone out of the occasion; at east the old days when the lodges did most of their travlling by special train and went in a body to the scene f the celebration seem to have disappeared forever.

Nowadays many of the Orangemen travel in little roups in motor cars, and do not get together until their odges are marshalled for the parade, and while this nethod may be more convenient, some of the socialibility as passed out at the same time.

Peterborough will be able to see a portion of the elebration this evening when the local lodges will parade on their arrival from Cobourg.

CHANGING PLACES.

Three lives were lost in two different boating accilents over the week-end because one of the cardinal rinciples of safety on the water was neglected.

In both cases the occupants of a small boat attempted to change places, with the result that their craft was apsized.

It cannot be too strongly emphasized that the feat f changing places is an operation that is most dangerus in the case of canoes, and is very risky even when it s attempted in a rowboat.

If it becomes necessary to change, then the only safe ourse is to go ashore to make the shift, and failure to lo so has been responsible for a large number of drownngs.

Two of the Sunday victims were new arrivals from England, who probably had no idea of the danger inolved.

Most of the newcomers are tempted to go boating, nd in all cases their friends should warn them of the ecessity of being careful at all times, and most particularly about this practice of changing places in a boat which even experts cannot accomplish without a certain amount of danger.

Carefulness pays whether on the water or ashore.

THE PETERBOROUGH EXHIBITION.

Directors of Peterborough's Industrial Exhibition are settling down to the grind of the last couple of months' preparation for the big fair.

An exhibition of the magnitude of the Peterborough Industrial cannot be worked up in a few weeks; in fact, no sooner is the event over for one year than preparation for the next begins, and for many of those connected with the management a good deal of their time, almost the year round, is given over to activities on behalf of the Exhibition.

Few organizations anywhere have a more zealous or a more enthusiastic squad of workers than that connected with the local Exhibition, and their only reward is a sense of satisfaction at a job well done and a feeling of pride as they watch the development of the big fair from year to year.

The Exhibition of 1927, as a result of the improvements to the grounds and the roofing of the whole grandstand and of the amplification of the programme in many departments, threatens to reach a new level of success.

The Directors can look forward to two more months of hard work, but beyond that looms up a splendid triumph that will make their efforts seem well worth while.

THE LONDON FLIGHT.

Some sixty Canadian airmen have already made application to be given the honour of attempting the London, Ont., to London, Eng., flight, which is to be staged in the near future.

Canada produced some of the cleverest and most daring flyers who took to the air during the World War; in fact, Canadians formed a large percentage of the personnel of the Royal Air Force, and such airmen as Barker and Bishop were numbered among the greatest aces produced by the war.

So far as skill and courage and endurance go, there is not a doubt in the world that among the sixty who have volunteered there are many aviators quite capable of making the flight successfully.

The whole thing seems to hinge upon the mechanical equipment provided, and unless the flyer who is finally selected is furnished with an aeroplane powered like those used by Lindbergh, Chamberlin and other of the successful trans-Atlantic aviators the attempt will have only an outside chance to succeed.

No doubt, however, this feature is being attended to, and the Canadian who tries to wing his way "from the heart of Canada to the heart of the Empire" will have the best possible equipment with which to hazard the long air voyage.

CANADA'S OPPORTUNITY.

"Our future expansion will be at a more moderate pace."

This is the key-note sentence in an important article on American business growth appearing in a leading United States bank publication.

Other equally significant statements are these:

"The United States has now reached a fair degree of economic maturity.

"A policy of restrictive immigration will tend to reduce the relative speed in the growth of population.

"Agricultural expansion will be slower.

"In the field of manufacture also some moderating in the swift pace of industrial expansion seems to be in progress."

In these statements lies much promise for Canada. The United States has reached economic maturity. It no longer seeks fulsome expansion, but rather only steady growth—consolidation of its commercial and financial forces.

Immigrants, capital—anyone or anything seeking an outlet for creative effort—will find the greatest opportunity in Canada in the next generation.

The article from which the quotations were made were written by Robert M. McIsaac, of the National Bank of Commerce of New York, and appears in the "Commerce Monthly" published by that institution.

HAPPY RESULT OF THE JUBILEE.

The Confederation celebration has done the Dominion a supreme service. It directed the attention of the whole world in a dramatic way to the progress and achievements of Canada, to her national status, and her international prestige and importance. Everywhere Canada has been given a gratifying degree of publicity, and the wide diffusion of information about this country should have practical results. Canada has been benefitted also in another way. The outpouring of national sentiment and pride engulfed party divisions, and in particular it swamped the anti-Canadianism which shamed us by its outburst at the close of the Imperial Conference.

The famous report upon which the Prime Ministers of the Empire put the seal of official approval revealed a state of mind among a class of Canadians which invited the ridicule of other British countries and made patriotic Canadians doubtful for a time whether the Dominion had deserved self-government. It is now seen that the spirit expressed in the attacks upon the Imperial Conference was neither deep-seated nor widespread. It was almost confined to a coterie in this Province, and its leading newspaper exponents, The Toronto Mail and Empire, The Toronto Globe and The Toronto Telegram, were prompted in part by animus against the King Government. Canadians who were amazed and angry at these animadversions can now regard them with amused contempt. The chorus of denunciation which greeted the Prime Minister upon his return from Westminster subsided as quickly as it arose. There was a feeble echo of it in the opposition in the House of Commons from the principal spokesman of the city of Toronto to any official recognition of the sixtieth anniversary of Confederation and to any expenditure for the purpose, but it died away before preparations for the celebration began.

The jubilee would have been worth while if it had accomplished nothing more than the side-tracking of Canadian colonialism. It is too much to hope that it has been uprooted, but the jubilee has proved that it is no longer a serious force. It is impotent when it measures itself against Canadian sentiment.—London Advertiser.

THE TITLES QUESTION.

Following the example of a number of other newspapers, The St. Catharines Standard takes advantage of the decision of the Government to confer the title of "Honorable" upon Lieutenant-Governors for life to renew the demand that the entire titles question shall be re-opened to the end that the practice, which came to an end as the result of the celebrated Nickle resolution, shall be revived. Since Parliament voted in favor of that no-titles resolution, not a single knighthood, baronetage, peerage or other honor within the gift of His Majesty the King has been bestowed upon a Canadian at the request of the Canadian Government, and The Standard asks whether men who arise in the future of the type of Macdonald, Laurier and Cartier, as well as Gouin, Borden and Drayton, are to be deprived of the recognition to which their services to the state will entitle them.

Therein lies the very crux of the titles question. No person would have any quarrel with a renewal of the practice of granting titles to Canadians provided the recipients were worthy of such preferment, and provided the title was not an hereditary one. But experience has shown, in Canada as well as in Great Britain, that men quite unworthy of elevation above their fellows have been made knights and baronets and lords to the possible exclusion of others whose services, not being political ones, have gone unrecognized and unrewarded. Parliament asked His Majesty to confer no further titles upon Canadians simply because the country was heartily sick of the manner in which such titles had been bestowed. Revival of titles upon their former basis would provide no safeguard that the abuses which characterized their bestowal would not be repeated. If it was possible to restore titles with the assurance that they would be received only by those who have earned them through meritorious services to their country, there would be, we believe, almost complete unanimity of feeling in favor of such a course being pursued. Unfortunately, however, there is no such assurance, and for that reason public opinion, in spite of the missionary endeavors of a number of publications, still inclines towards the tenor of the Nickle resolution. It is a distinct libel upon many of those who supported that resolution, by the way, to imply, as The Standard does, that they were inspired by un-British motives. They voted, without regard to party ties, in favor of the resolution because they believed that calling a halt to the reckless bestowal of titles, some of them hereditary ones, upon Canadians whose services failed to approximate the honors received was the best thing that could be done for their country. These gentlemen were by no means confined to the ranks of the Progressives or to the group under the leadership of Mr. Woodsworth which The Standard classes as "un-British." They came from all parties and they embraced all ranks and classes of the national community.

There is no general demand at the moment for a return to titles in Canada. Few people, save those who hope to gain greater social prestige from the possession of a handle, are losing much sleep about the matter. The country seems to be getting along quite nicely without any additions being made to the numbers of sirs and lords that it possesses. And the public, we believe, would much prefer to regard the great men of the country as plain "Mister" than as Sir Somebody-or-other or Lord So-and-so of such-and-such a place. Far better than an indiscriminate granting of titles we like the plan advanced by the Royal Society of Canada for the establishment of a body, patterned after the French Academy, to which admission would be given only those persons who have rendered conspicuous service to their country after discussion of their claims by a competent and independent jury. The carrying out of such a scheme would assure honor being done where it is due.—Brockville Recorder and Times.

EDITORIAL NOTES AND COMMENT.

Scores of Canadians want to try the trans-Atlantic flight. The spirit of adventure always calls loudly to the young men of this country.

With the harvesters' excursions and an invasion of Conservative delegates, the West will no longer be able to claim that it is being neglected by the rest of Canada.

After sizing up the number of cars from that State seen here every day, there is a natural curiosity as to who is looking after Ohio these days.

Ontario folks will soon have to have a license to cut their front lawns.

It looks as if the time is coming when girls will have to put on some extra clothes to go in bathing.

CATTLE, GRAIN AND PRODUCE

Peterboro—Toronto—Montreal

TORONTO LIVESTOCK.

TORONTO, July 12.—With a heavy run of over 4,000 cattle, and a spell of warm weather in sight, the market yesterday opened slow, except for the choicest pickings of well finished butcher steers. For the medium and common quality and unfinished offerings, the demand was, and last week's general condition are likely to be repeated with a considerable carry over acting as a drag on the market for the balance of this week. Anything of finish and good quality is selling readily at steady prices.

Calves steady to firm.

Lambs generally 50c to $1.00 lower than the best for last week.

Hogs slightly firmer and quoting yesterday 15c higher.

Choice grass butcher steers and choice dry fed steers sold steady from $8.25 to $8.75. General run of good to choice butcher, grassers $8.00 to $8.75. Plain common, $6.50 to $6.75. Good stocker type, $6.50 to $7.00.

Lambs lower at $13.50 tops.

Hogs firmer at $9.90, select off cars, $9.00 select, f.o.b.

Receipts.

Union Stock Yards—Receipts, 4,208 cattle, 665 calves, 600 hogs, 764 sheep and lambs.

Export steers, choice	$ 8.50 to $8.75
Butchers, choice	8.75 9.00
do. common to medium	6.50 6.75
do. heifers	8.50 8.75
Baby beeves	8.00 11.00
Cows, fat, choice	6.25 6.75
do. medium	4.50 5.00
do. canners, cutters	2.00 3.50
Bulls, butcher, choice	5.25 5.75
do. medium	4.00 4.20
Bolognas	4.00 4.20
Feeders and shortkeep	7.00 7.50
Stockers, good	6.00 7.00
Calves, choice	10.50 11.00
Springers, choice	90.00 115.00
Milkers, choice	70.00 85.00
Spring lambs	13.00 13.50
Buck lambs	8.00 10.00
Yearlings	8.00 11.00
Spring lambs	14.00 14.50
Buck sheep	3.00 4.00
Hogs, f.o.b. thick smooth	8.85 ....
Hogs, off cars, selects	9.75 ....
Hogs, selects, f.o.b.	8.85 ....

MONTREAL GRAIN AND PRODUCE

MONTREAL, July 12 (Canadian Press).—The trade in grain yesterday was dull, the demand being only for odd lots. Similarly, the market for Spring wheat grades of flour was quiet, although the feeling generally was steady. With reference to winter wheat, flour dealers stated that Ontario millers in some cases asking an advance of 10 cents a barrel and offering sparingly, with the result that prices here are well maintained.

The millfeed and rolled oats trade is firm, with a steady demand for immediate consumption. There is no change in the market for baled hay.

The egg trade is somewhat easier due to the prevailing warm weather and to the fact that supplies coming forward are more than equal to the demand. The market for undergrades is not so firm.

In sympathy with the higher prices paid at the close of last week, a stronger feeling prevailed in the cheese trade and prices were marked up ½ to ¾ cent. The export trade however, continues quiet.

The butter trade is dull with liberal supplies in sight and a steady accumulation of stocks on spot. Trading was confined chiefly to broken lots. Prices are unchanged.

Grain Quotations

Oats, Canadian Western, No. 2, 75c.
Oats, Canadian Western, No. 3, 71½c.
Oats, extra No. 1 feed, 70½c.
Flour, Man. Spring wheat patents, firsts $9.00.
Flour, Man. Spring wheat patents, seconds, $8.50.
Flour, Man. Spring wheat patents, strong bakers, $8.30.
Flour, winter patents, choice, $6.60 to $6.70.
Rolled oats, bag 90 lbs., $4 to $4.10.
Bran $32.25.
Shorts $34.25.
Middlings $41.25.
Hay, No. 2, per ton, car lots, $14.00.
Cheese, finest Westerns, 18¼ to 18⅜c
Cheese, finest Easterns, 18c.
Butter, No. 1, pasteurized, 34¼ to 34½c.
Butter, No. 1, creamery, 33½c.
Butter, seconds, 32½c.
Eggs, fresh extras, 38 to 40c.
Eggs, fresh firsts, 35c.

CHICAGO GRAIN

CHICAGO, July 12 (Canadian Press).—Announcement of 4,242,000 bushels increase of the domestic wheat visible supply total did a good deal yesterday to depress the wheat market. Correct belief also prevailed that the United States Government crop report yesterday afternoon would prove bearish. Closing quotations on wheat were unsettled, 1¼ cents to 1¾ net lower, with corn showing ⅝c to 1¼c advance; oats unchanged to ¼ off, and provisions varying from 25c decline to a rise of 12c.

United States Government crop figures turned out to be more bearish even than had been looked for. The official report indicating a probable yield of 854,000,000 bushels compared with private estimates averaging 820,000,000 bushels. Downturns meanwhile in the price of wheat started as soon as trading began, weather conditions pointing away from any immediate danger from black rust and some reports saying that much of South Dakota would altogether escape rust injury, no matter what happened hereafter. Current advices said further that harvesting of advanced fields in Minnesota would be under way within two weeks and that prospects for Manitoba and Saskatchewan are better in early fields than at this time last year.

It was correctly assumed in advance that the Government report on corn would be bullish. Moreover the general run of comment yesterday from unofficial crop experts was pessimistic. Oats were relatively firm owing to fears of damage by recent hot weather.

Most deliveries of provisions were steady.

STERLING EXCHANGE

MONTREAL, July 12 (Canadian Press).—Sterling exchange rates were quoted here yesterday as follows:

Demand $4.85⅞.
Cables $4.86¼.

PICNICS RAINED OUT

Weather Conditions Spoil Sunday School Outings in North Country.

APSLEY, July 12.—Adverse weather conditions have spelled disaster to the annual church picnics to date. Glenelda United church was the first picnic in the district a week ago, when it rained heavily all morning, but cleared in the afternoon. On Thursday last, St. George's church, Apsley, had too fine weather, the thermometer reaching 92 degrees in the shade, the attendance consequently being very slim. In spite of the extreme heat, at 4 o'clock a soft baseball match was played off between Apsley and Chandos, with an half hour interval for recuperation between the sixth and seventh innings. Score, Apsley 52, Chandos 15. About sundown the children of the Sunday school regained enough pep to indulge in a few races; proceeds of the picnic amounted to $45.

St. Paul's, Lasswad, fared worse on their annual picnic at Methuen, when it began to rain just before dinner was served and continued all afternoon. In spite of the rain, those who came to dinner stayed 'till supper was served, and a number of races were run. The day was a great disappointment financially, as it was hoped that enough profit would have been made to pay for the renovating of the church which is now in progress, instead of which it is doubtful whether expenses will be met.

The following were the prize winners in the races: boys, Harry Carl, Donald Carl, Little boys, Everett Whitmore, Neil Whitmore; little girls, Goldie and Ruby Nesbitt; girls, Violet Whitmore, Lola Nesbitt; tots' race: Russell and Marjorie Bullied; ladies' race: Ellen and Annie Steen; married ladies, Mrs. Bullied, Mrs. A. Davis.

Apsley had no Diamond Jubilee Celebration on July 1st, the only bit of life seen in the village being a stream of tourists' cars passing through to the fishing grounds.

Special thanksgiving services were held on Sunday at all the churches in the Anglican Mission, Mr. Spence conducting five services during the day.

L.O.L. FESTIVAL.

Havelock Orange Band Holds Successful Strawberry Social.

HAVELOCK, July 12.—The Strawberry Festival, under the auspices of the L.O.L. Fife and Drum Band attracted a large crowd to the Orange Hall lawn on Tuesday evening.

While the supper was being served the band, which is composed of nearly all young boys under the leadership of Mr. J. Kinnaird, played a large number of selections in a very creditable manner, the audience heartily applauding each number.

Short speeches were delivered by Rev. G. E. Lougheed, Mrs. S. McGill, W.M. of the Lady McGill L.O.B.A., Mr. R. Sanderson, W.M. of Havelock L.O.L. No. 326, and Mr. J. Kinnaird.

The proceeds amounted to about fifty dollars and will go towards purchasing uniforms for the band.

The refreshments were all supplied by the ladies of the L.O.B.A.

C.N.R. EARNINGS.

MONTREAL, Que., July 12.—(Canadian Press).—The gross earnings of the Canadian National Railways for the week ending July 7, 1927, were $4,812,964 as compared with $5,226,002.48 for the same week of 1926, a decrease of $413,038.48 or eight per cent.

Lands added to the world's acreage of farms in the period from 1850 to 1900 amounted to 500,000,000 acres.

for Afternoon Tea ~

HOVIS

THE BREAD OF HEALTH.

Serve HOVIS buttered, or made into sandwiches.

HOVIS is temptingly dainty .... delightfully different .... always enjoyable.

HOVIS Flour is a product of Western Canada Flour Mills Co. Limited, Toronto and Winnipeg. 718

ASK YOUR BAKER FOR HOVIS TO-DAY

INSTITUTE MEETING.

Mount Pleasant Branch of Women's Institute Hold Monthly Meeting.

ROSENEATH, July 12.—It was with much pleasure that the Woman's Institute met at the home of Mrs. Mary Brown, better known to the villagers and community as Aunt Mary Brown, the oldest member of the institute, and with 44 being present at the meeting was evident to our aged member, who is nearing her eighty-second year, that her invitation was greatly appreciated with the society and friends that were present.

The president, Mrs. Lottie Nichol, presided, and opened the meeting in the usual manner with the singing of "The Maple Leaf." The minutes of the June meeting were read and approved on motion of Mrs. Andrew Brown and signed by the president.

A letter was read from the Federated Woman's Institute asking for help to pay a doctor where medical aid is very scarce in the far north of Northern Ontario. The amount asked for was granted.

Mrs. Lily Turner reported on the sign-boards for the village and that they were being prepared and would be ready for use in the near future.

Lunch committee for August will be Mrs. G. Ingham, Mrs. A. Brown, Mrs. (Dr.) Hershey and Mrs. L. Turner; programme committee, Mrs. Albert Halstead and Mrs. M. Davey.

There is always loyal support for those who give their talent for the pleasure of others in these meetings and the programme rendered was much enjoyed. A reading by Miss Berenece Brown, entitled, "So Gentle and Kind." Mrs. C. W. Varcoe read a very loyal paper on "Canada." Mrs. M. Davey brought an excellent report from the district meeting held at Elmview in June. It conveyed many views of how to make the Woman's Institute more interesting, how to raise money and be more entertaining. She told of birthday remembrances, old and ancient photograph contests, garden exchange and numerous other methods of helping each other to gain some help through the Woman's Institute. Also, a splendid suggestion was a fruit and jelly wshoer in the fall for the use of the sick committee during the winter. Mrs. Davey's report was both interesting and beneficial. The programme continued with a humorous reading by Mrs. Lily Turner, entitled "Cooking For a Husband." Mrs. Orra Varcoe gave a paper on "Confederation," which was very patriotic and full of historic interests. Mrs. J. Robins was last on the programme and gave the gathering a hearty laugh with her reading entitled "The Nagging Habit."

A vote of thanks was then tendered the hostess, after which lunch was served and the usual social chat for a half-hour or more.

The August meeting will be at Mrs. James A. Brown's.

CLAIMS NEW RECORD.

South African Runner Covers 100 Miles in 14 Hours, 45 Minutes.

BULUWAYO, S. Rhodes, I.A. — Canadian Press. — Arthur Newton, a South African long distance runner, claims to have established a new amateur world's record by running one hundred miles over a course in fourteen hours and 45 minutes. The distance was officially measured and official time keepers were employed.

Your Own Country

is a marvelous one. Learn more about it by joining PROFESSOR LAIRD'S

Fourth Annual 21-day tour

Across Canada and Back

$330.00 *from Toronto including all expenses*

Corresponding fares from other points.
Special train leaves Toronto via

Canadian Pacific Railway

Monday, July 25, 1927

You will see everything worth while

The principal cities of the west
The majestic Canadian Rockies
The magnificent Selkirks
The world-famed beauty spots

Banff—Lake Louise—Emerald Lake
Yoho Valley

You will also be given two enthralling automobile trips of about 150 miles through the mountains, and enchanting steamer trip through Kootenay Lake; across Puget Sound between Vancouver and Victoria and conclude the tour by two days restful voyage on the Great Lakes from Fort William to Port McNicoll.

For illustrated booklet giving complete information apply to

J. Skinner, City Passenger Agent,
340 George Street - - 'Phone 18.

or to PROF. SINCLAIR LAIRD, Macdonald College P.O., Que.

CONFIRMATION AT DOURO CHURCH

Large Class Presented for Holy Rite at Hands of Bishop O'Brien.

DOURO, July 12.—On Sunday afternoon at four o'clock the sacrament of confirmation was administered to a large class by His Lordship, Bishop O'Brien of Peterborough. The village was in gala attire with streamers and flags and a beautiful arch of evergreens in front of the church, in honor of His Lordship's visit. The priests who accompanied His Lordship were Fathers Finn and Corkery of Peterborough, and Father McAuley of Ennismore.

After an extended examination of the children as to their knowledge of Christian doctrine, the children advanced to the railing with their sponsors, and the sacrament of confirmation was administered to the eighty-six children of the class. They presented a pretty picture. The girls were all dressed in white, with wreaths and veils.

The usual pledges were asked of the children and given with good will.

An inspiring instruction was given to children and grown-ups by His Lordship, with special reference to the confederation ceremonies. He said we should thank God that we belong to a country where civil and religious liberty is given to all. We have much to be thankful for; also in living in a section of the country where crop failures are unknown. His advice was also to be more progressive in farming and marketing methods, in making homes more comfortable, etc.

A Thought For To-day

My tongue is the pen of a ready writer.—Psalm xiv:1.

Many a man's tongue shakes out his master's undoing.—Shakespeare.

Whitehall, Carroll and Woodall;

Flies endanger health

Flies menace health. They carry germs of various diseases, many of which may cause sickness or death. Kill flies with Fly-Tox.

Every bottle guaranteed
Produced in Canada
Canada Rex Spray Co
Brighton, Ont., Limited

FLY TOX

—is the scientific insecticide that was developed at Mellon Institute of Industrial Research by Rex Research Fellowship

"Dad has passed away, I'll have to leave"

THIS LAD must leave college with his education uncompleted. His life's plans are all wrenched asunder. Before he is fitted for it—he must go out and look for a job.

His father wanted to give him a good education. But, he failed to take steps that would have guaranteed that his son's start in life would be amply provided for — whether he himself lived or passed away.

Have you a son or a daughter whom you would like us to protect from such a disaster? We'll make a bargain with you whereby we will pay over to your son—or to you on his account—at a stated time, any amount of money you decide will be required. If you should die before that time, the money will be paid immediately to him or to his guardian.

Thus your boy will be sure of his chance in life. He deserves it, doesn't he?

It's a duty you should perform now—while you are insurable. 298

THE IMPERIAL LIFE
ASSURANCE COMPANY of CANADA
HEAD OFFICE = TORONTO, ONTARIO

Branch Office: 387 Water Street
PETERBOROUGH

COUPON

Please send me your Booklet about Imperial Educational Endowment Policies.

Buy Turnbull's $1.00 Silk Hose

They are great value. A splendid wearing quality. Every pair perfect. All the choicest new shades to choose from, and all sizes.

THE J.C. Turnbull CO. LTD.

MATRON'S HATS, Wednesday $2.69

A very choice Group of Hats in Black; some in Black and White and a few in Navy. All very smart in style, and what's more you'll find them very becoming. Regular values up to $5.95. All one low price Wednesday.

Pastel Tub Silks

New Shipment

FUGI SILK DRESSES

Wednesday, each

$4.95

Many cool looking white ones as well as the choicest of pastel shades to choose from. They are very "trim looking" with their straight lines, inverted pleats, button trimming, and convertible collars. All made of a very superior quality Silk Fugi. Nothing could be nicer if you are going on a holiday than one of these smart looking Dresses. Sizes 17 to 40.

Only $4.95 Each

REGULAR $1.25 TO $2.00 QUALITIES

American Summer WASH DRESS FABRICS Wednesday, Yard 79c

It's part of a Mill Clearance of all new style Summer Fabrics: Silks, Crepes, Rayons, Voiles, and Silk and Rayon Combinations. Big choice of Two-Tone and Figured Patterns. Some very choice pastel shades and real bright colorings in the assortment. Just enough for one big day's selling, Wednesday. All One Price, yard..... **79c**

MILL ENDS LIGHT COLORED

Khaki Drill

Wednesday. Almost Half Price **39c** YARD

THREE HUNDRED PAIRS

Children's Silk Rayon Socks

Sizes 5½ to 7½; big range of choice colors and combinations to choose from. Excellent wearing quality. Wednesday, pair..... **39c**

NEWER STYLES— BETTER QUALITY

Rubber Aprons

Wednesday, each **85c**

MANUFACTURER'S IMPERFECTS

ALL-LINEN TABLE CLOTHS

Some "Double Damask." Three sizes: 2 yards by 2 yards; 2 yards by 2½ yards, and 2 yards by 3 yards. All One Price Wednesday, each..... **$6.69**

60 Cloths in the lot. Every one has some slight defect; some hardly noticeable. Every one Pure Line. If they were perfect their selling price would be from $10.00 to $18.00 each. A wonderful opportunity await you Wednesday to replenish your linen supply at small cost.

Seasonable Specials in the Basement Store

COTTAGE SETS

Made from a nice quality porcelain. Set consists of 6 Dinner Plate, 6 Bread and Butter Plates, 6 Cereal Dishes, 6 Cups and 6 Saucers, 1 Ten-inch Platter, 1 Vegetable Dish. A regular $6.95 value. Selling Wednesday at..... **$4.98**

GRANITE SPECIALS

All slightly damaged; suitable for summer camps and cottage. Special for Wednesday. Each..... **98c**

GLASS SPOON TRAYS OR PICKLE DISH

Some oval; others round; all made from a good quality glass. A regular 25c value. Special value for Wednesday. Only, each..... **15c**

CUPS AND SAUCERS

Made from fine quality china, nicely decorated with a neat conventional band. Regular 35c cup and saucer. Wednesday special. SIX for..... **$1.49**

APARTMENT SET

Consisting of 1 Bread Box with a roll top, and 1 Sugar, 1 Tea and 1 Coffee Can. Just the thing for apartment or pantry. Regular $2.50 value. Wednesday special, Set..... **$1.69**

CUSTARD CUPS

Made from clear Colonial glass, flair top, and well finished handle. Special for Wednesday ,each..... **5c**

CROCKS

Made from heavy quality pottery, well glazed with deep rim at the top. All sizes from 2 gallons to 10 gallons; 8 and 10 gallon sizes with handles. Selling Wednesday. Special value, at per gallon..... **25c**

TABLE TUMBLERS

Made from fine clear glass, neatly decorated with grape design, also little wreath pattern. Special for Wednesday only. SIX for..... **39c**

The Ideal Boat or Motor Cushion

Covered with leatherette in attractive colors of Gold, Grey, Brown and Blue. Regular $1.50 each. Wednesday, each..... **98c**

Two Choice Chesterfield Suites

Both are Snyder's Sani-Bilt, guaranteed moth proof; best of upholstering and separate spring cushion seats; covered in Blue and Rose Brocaded Mohair. Wednesday, Suite..... **$185.00**

ALL-WOOL BATHING SUITS

For Women and Children away below regular value. Women's sizes 34 to 42. Wednesday..... **$2.49**

Children's sizes, 22 to 28. Wednesday..... **$1.59**

Manufacturer's Samples ALL LINEN LUNCHEON SETS

Some choice colors in the including Black and White. Wednesday, set.... **$3.69**

Ten Good Shades IN GOOD FLANNEL

All 54 inches wide. All the wanted shades in the assortment. Wednesday, yd. **$1.59**

SILK CREPE

For Sports Dresses, in shades of Beige and Cream; 40 inches wide. Wednesday, yard..... **$1.98**

4-Day Bargain Basement Sale---Mill Ends and Remnants

Silks, Silk Rayon, Francy Voices, Ginghams, Broadcloths, Crepes, Prints, Linings, Denims. A wonderful assortment. Lots of dress lengths in America's choicest Summer fabrics at a fraction of their real worth. Hundreds and hundreds of choice pieces to choose from.

RAG RUGS

Fine, clean quality Rag Rugs, in Plain Blue with Rose trimming, and Rose with Blue. Very appropriate for summer cottage or the home. Size about 48 x 24, each..... **89c**

SMOCKS

The popular Smock for home or factory wear. Saves much labor, besides being comfortable and cool. Made from fine quality twill sateen with pretty chintz trimming. Sizes medium and large. Each.... **$1.98**

HOUSE DRESS SPECIAL

Four dozen only Extra Special House Dresses of plain chambray; made kimona style and neatly trimmed with fancy chintz, finished with belt and pocket in light and dark shades, and in small, medium and large sizes. Special value Wednesday, each.... **79c**

BOYS' COVERALL SUITS

Just the Suit for the boy for summer cottage or home. Heavy khaki drill, long trousers, elbow length sleeve. Sizes up to 7 years. Suit..... **$1.19**

WOMEN'S PAGE

SOCIETY

Mr. and Mrs. J. K. Hughes have opened their summer home at Chemong Park.

Mr. W. G. Morrow and the Misses Morrow art at their summer cottage on Juniper Island.

Miss Grace A. Yonge, of Lakefield, is spending some time with friends in the city.

Miss Norah Shevlin spent the week end with Mrs. J. D. Tully and Mrs. J. M. Heard at Chemong Park.

Dr. and Mrs. C. C. Cragg have taken Dr. Carmichael's cottage at Chemong Park, for the summer.

Miss Ted Pammett, of the staff of the Fuller Brush Company in Montreal, spent the week end with her parents, Mr. and Mrs. Robert J. Pammett, 228 Carlisle avenue.

Mr. Harold Frost, manager of the Bell Telephone Company in Sudbury, and Mrs. Frost, have returned to their home after spending some time with the former's parents, Mr. and Mrs. W. C. Frost, 542 Aylmer street.

Mr. Reginald Cresswell, of Akron, Ohio, is the guest of his aunt, Mrs. T. C. Yonge, Regent street, Lakefield.

Mr. and Mrs. C. H. Ackerman and family are at Picton.

Rev. J. H. Dudgeon, formerly of the First United Church, Port Credit, and Mrs. Dudgeon, have arrived in the city, where Mr. Dudgeon will assume the pastorate of St. James' United church.

Mrs. N. Fine has returned home after spending a pleasant holiday with friends in Kingston.

Mrs. Elizabeth Robson, Mrs. N. C. Porter of Norwood and Miss T. C. Robson of the Toronto Public school staff, spent the week end with Mrs. Robson's brother, Mr. Donald MacNaughton, of Otonabee.

The following letter has been forwarded to Dr. T. W. H. Young, who was recently elected as president of the College of Physicians and Surgeons of Ontario. It is written by Lansdowne Lodge Number 25 of the Sons of England Benefit Society, and signed by the secretary, W. G. Shiner: "Dr. T. W. H. Young—Dear Sir and Brother—The members of Lansdowne Lodge extend to you their hearty congratulations on having attained the highest position that can be attained by a physician in this province, viz., President of the College of Physicians and Surgeons in Ontario. We recognize this position is one that must be merited before it is awarded and it is a signal honor to yourself that you have been elected to that position. As a citizen of Peterborough and as a member and past officer of our Lodge, your election has brought a measure of honor to the city of Peterborough, also to Lansdowne Lodge of the Sons of England. We congratulate the College of Physicians and Surgeons on their choice of a president, and we trust you will be able to fill that office throughout the period for which you have been elected."

About seventy members of the Ontaro Secondary School Teachers' Federation met at the King Edward Hotel Toronto, last night for a banquet and dance. Among the guests at the head table was Mr. H. R. H. Kenner, Principal of Peterborough Collegiate Institute.

Mr. Ralph Knox left on Sunday for Hamilton, where he is attending the convention of the Grand Lodge of Ontario, Knights of Pythias.

Miss C. J. Green of Toronto is the guest of Mr. and Mrs. A. McCall, 435 Bolivar Street.

Mr. and Mrs. Percy Hooper and children; Miss Agnes Logan, and Mr. Fred Green are taking a motor trip to Prescott and Montreal. In Montreal they will meet Miss Alice Logan, who is returning from a year spent in England.

Miss Janet Moffatt of Detroit is spending two weeks' vacation with her parents, Mr. and Mrs. Peter Moffat, 176 Smith Street East.

Mr. and Mrs. J. Gemmell have opened their summer home at Chemong Park.

Mrs. Charles Hill and daughter Lois, of Toronto, are visiting friends in the city.

In the account of the family reunion of the descendants of Hon. T. A. Stewart and Mrs. Stewart, held here last week, Miss Dunlop of this city was credited with the authorship of the book, "Our Forest Home," from which various excerpts were made. This collection of letters and correspondence which threw much light on the early life of the pioneer settlers was made by the late Mrs. A. C. Dunlop. The homestead of the Stewart family in this district, where they and their descendants lived for nearly half a century, was named by them as "Auburn," when they built the first house there.

Mr. James O'Ray of Napanee is spending a week with his son, Dr. D. J. O'Ray and Mrs. O'Ray, Rubidge Street.

Miss Gladys Churchill of Windsor is the guest of her aunt and uncle, Mr. and Mrs. W. Hoggar, Lansdowne Street.

Mr. and Mrs. Neil Tobin are spending a few weeks at Marmora.

Rev. J. E. Todd and Mrs. Todd are spending their holidays at their cottage at Southampton, on Lake Huron.

The name of Miss Margaret Flowers, who acted as accompanist, was inadvertently omitted from the account given The Examiner of the sacred concert provided by the Female Voice Choir in the Canadian Legion Hall on Sunday evening.

Miss Marguerite Hopper, R.N., of Pembroke, Ontario, left for Toronto today, en route for her home, after spending the past week with Dr. and Mrs. A. H. Allen, Charlotte Street.

HOROSCOPE

The Stars Incline, but do not Compel.

Wednesday, July 13, 1927.

(Copyright, McClure Newspaper Syndicate.)

This is rather an uncertain day, according to astrology, which finds that many aspects are unfavorable.

For men who carry responsibility there may be many far-reaching problems that are exceedingly puzzling.

Judgment of both men and women may be unreliable under this sway, for there may be a strong inclination toward the personal point of view.

Deception is supposed to be easy, while this rule is dominant and much treachery in the management of financial matters is forecast.

Banks and large business institutions may suffer heavy losses, owing to dishonesty and misrepresentations.

Scandals far-reaching and affecting prominent persons may be prevalent in the next few months when evil report will be widely circulated.

Again great extremes will be apparent in human nature, for while crime will continue to flourish, supermen and superwomen are to be evolved to meet supreme crises in world affairs.

Music and the arts are to benefit greatly through large endowments in the United States. An era of great American artists is foretold.

Although this is the thirteenth it is read as especially lucky for lovers and even for weddings.

Theatres and places of amusement will benefit from unexpected causes, it is prophesied.

Saturn is in an aspect supposed to increase love of money and to encourage mercenary motives.

Women should be lucky in financial matters to-day, which is read as presaging profit through marriage.

Persons whose birthdate it is have the augury of an eventful year that will test many friendships.

Children born on this day may have broad sympathies and wide interests all through life. They should be taught the value of concentration.

GIRLS IN BUSINESS

A Series of Five Messages

By CYNTHIA GREY

No. 3.—DON'T BE TOO DAMNED EFFICIENT.

"She's too damned efficient."

I almost endowed Vic Moore for life when he said what I had been aching and itching and yearning to say about Emma Ames ever since I invaded the office where Emma worked.

Emma's never-failing efficiency always made me want to tear my hair or rage through Emma's orderly office kicking waste baskets out the window and shuffling Emma's neat files like a deck of cards.

There was something about Emma's office perfection that made us mere human mortals more conscious of our shortcomings. Emma submitted smugly that her entire working day, week, month, year, her whole life, was budgeted.

Emma allowed herself 20 minutes for rising, doing her exercises, and dressing; 20 minutes for breakfast; 35 minutes for purchasing a paper and getting down town; 10 minutes for rearrangement of hair, washing her hands, and hanging up her wraps after entering the office.

Emma never stopped to talk or laugh during the working day. Her efficiency budget would not permit it. We, who worked with Emma for several years, never got to know her even as well as the night cleaning women who were leaving the office as we entered every morning.

Emma had never stayed even one-quarter of a minute over her allotted lunch hour in the seven years of her employment! Nor that much after closing time!

A Howling Success.

Now, according to the business schools who had created Emma, she could have been a howling success! But the truth of the matter was that her employer's explosion of "she's too damned efficient!" was only echoed by every man in the office.

"She makes me actually afraid to even leave the office for a business conference, she looks at me so accusingly," said her boss. "I'm getting to actually hate my job because Emma's there. And I haven't got the nerve to fire her! She's so sure of herself; so sure she's all that a business woman should be. I'm not equal to facing the incredulous amazement in her face if I should fire her! I could never make her see that being too efficient has made her a pest and a thorn in the flesh!"

I admit that this Emma sermon may not fit many cases in the business world. I admit that hundreds of bosses probably sigh for more Emmas in their offices. Perhaps there are not many girls who need to be warned against being office automatons instead of breathing, flesh-and-blood personalities. But on the other hand, I know there are enough and too many.

I, myself, invading various offices often for the convenience of the office boss himself, have been so chilled and repelled by these desk automatons who seem to regard my entrance as an invasion of their rights of privacy in the citadel, that I have been tempted to run home and let the old interview he wanted to give go to the Dickens!

To-day's business everywhere is much more free and easy than it was in the days when business schools were teaching girls that employers would tolerate a woman in their offices only so long as she was but an invisible cog in the machinery.

I admit there was much sterling sense in this dictum both for those days and these. I admit that, perhaps, too many business girls to-day, having been given an inch have taken a mile, and are too much "at home" in office hours.

The Personal Touch.

But I do earnestly believe that this is a day when the personal touch rules in the whole business world and when a really efficient business woman recognizes this and is clever enough to adapt herself to each and every office personality and incoming visitors.

The much laughed at three-hours-for-lunch-club is often and generally doing more actual successful work than in office hours. Friendships and social contacts play a powerful part in to-day's business world. Lots, stock, real estate and insurance are sold at lunch. One picks up from one's friends not only "prospect" names but invaluable information as to the course of human affairs.

The biggest real estate deals ever turned have been made because somebody's stenographer knew that her stenographer friend's boss was in the market.

No, being "too damned efficient" nowadays gets you nowhere! Live fully outside office hours and office walls and you can give your boss more—providing you have the sort of boss who can see it that way!

Ah, there's the rub! Many of them must be taught!

SAINT and SINNER

By ANNE AUSTIN

(Continued from Saturday).

But when she was actually in Cherry's room in the hospital, all thought of Cherry's baby was for the moment wiped out of Faith's mind. She had eyes only for Cherry, and it was Bob's warning pressure on her arm that prevented her from running to the bed and crying out her dismay and love. For the Cherry that lay, so tiny under the smooth white counterpane, would have wrung tears from the eyes of her worst enemy. The little heart-shaped face was as pale and wan as if Death, which had hovered over her for hours, had not made up his mind to pass her by.

"Faith? Bob?" Her voice was a faint whisper, and one tiny hand fluttered upward from her breast, then dropped heavily, unable to support its own weight. "Didn't die," she gasped, a grin tugging feebly at the corners of her ashen mouth. "Fooled 'em."

Faith dropped to her knees beside the bed, cuddling Cherry's limp hand against her own warm neck. "You are going to be all right, darling. Brave, wonderful little Cherry!"

The special nurse, Miss Savage, whose broad, gentle, bespectacled face belied her name, had risen from her chair beside Cherry's bed, a fleecily wrapped little white bundle cradled in her arms.

"Look—at what I did!" Cherry's faint voice became a little stronger with pride, as her tired eyes moved slowly to take in the nurse and the bundle. "Wanted—a girl. Wouldn't know how—to dress—a boy."

Faith laughed through her tears as she tiptoed around the bed, Bob's hand in hers, for the first sight of Cherry's baby.

"It's a fine little girl. Not quite five pounds, but she makes up in quality what she lacks in quantity." Miss Savage smiled, as she gently lifted the fold of blanket which covered the midget face.

"Oh, Cherry! Or, Bob! She has hair just like Cherry's!" Faith breathed ecstatically. "Isn't she darling? Oh, I want to hold her!"

And with Cherry and Bob looking on, smiling at her, Bob with tears in his eyes, Cherry with a new light of mother-love dawning in her wan face, Faith took her niece and held the small bundle to her heart. The tiny eyelids, in the rose-red little face, fluttered uncertainly, then a pair of astonishingly large brown eyes gazed dimly upward.

"She has eyes just like yours, darling," Bob, hovering over them, as if he were the father, pointed out exultingly.

"Isn't she—adorable?" Cherry gasped, and Faith, tearing her gaze from the miracle in her arms, saw that her sister's eyes were filled with tears and that a faint flush of pride and happiness had stained the death-like pallor of her cheeks.

Bob went to her then, bending over her to lay his lips gently against her forehead. Cherry's hand went up weakly, passed uncertainly over the crisp waves of his chestnut hair, then dropped limply to the counterpane.

"Sweet old Bob!" she gasped. "You'll—let us—stay?"

"Stay? Of course, you blessed little idiot! I'd like to see you try to leave and take my niece with you!" Bob scolded her, his voice husky with tears.

And while Faith stood at the foot of the bed, Cherry's baby cradled in her arms, she saw her husband lay his lips upon her sister's quivering mouth, saw Cherry's hands, electrified, rise to clasp Bob's face and to hold it against hers. For a brief moment, in which she seemed to be spinning dizzily, her heart was pierced by the rapier of jealousy. Then Cherry's baby suddenly stretched itself in a comically thorough yawn. It was then that Faith's passion for Cherry's child sprang full-grown into her heart, driving out, for the moment at least, every torturing doubt of her sister and her husband.

(To be continued.)

WHIPPING CREAM.

A little gelatine added to the cream for whipping will make it whip faster and make the finished product have more volume.

HINTS ON ETIQUETTE.

1. Does anyone have chaperones anymore?
2. When is a conventional society girl considered adult enough no longer to need a chaperone?
3. Must chaperones be married women?

The Answers

1. Yes, well-brought up girls do.
2. When she is in her middle twenties.
3. No. Any dignified older woman will do.

WHO WROTE THIS ?

1. "Nature is a revelation of God;
   Art a revelation of man."
2. "To-morrow's fate, though thou be wise
   Thou canst not tell, nor yet surmise."
3. "Hope springs exulting on triumphant wing."
4. "God has given you one face, and you make yourselves another."
5. "Illusion is brief, but repentance is' long."
6. "Who seeks for aid
   Must show how service sought can be repaid."
7. "My right eye itches, some good luck is near."
8. "Thus 'tis with all, their chief and constant care
   Is to seem everything but what they are."

WITH VEGETABLES.

Beet cubes added to the water in which vegetables are cooked gives them a rich satisfying flavor.

Special Summer Hygiene

For Safe Wearing of

Sheerest Frocks

By ELLEN J. BUCKLAND
Registered Nurse

WITH Kotex, women now wear the thinnest summer frocks; motor, dance for hours; in safety and peace-of-mind. It ends the uncertainty of old-time "sanitary pads" by being *5 times more absorbent.*

It ends, too, another serious problem by *deodorizing.* It ends, too, the problem of disposal. For one discards Kotex as easily as tissue; no laundry, no embarrassment.

Eight in 10 better-class women have discarded old ways for this *true and certain* scientific protection.

Obtain Kotex at any store. But be sure you get *genuine* Kotex, the ONLY sanitary pad filled with *Cellucotton* wadding, the world's super-absorbent.

KOTEX

No laundry—discard like tissue

It Pays To Buy Dependable Puritan Maid Silk Stockings

Why?

Because after years of experience and experiment in the making of hosiery our factory superintendents and operators, as well as dyers, can justly claim to know as much about their business as anybody anywhere.

Because they are always on the look-out for new ideas, new helps, new methods for improving the Puritan Maid stocking and in adding to quality whilst taking from the expense and thereby taking from the selling price for our customers.

PURITAN MAID

Rayon Silk Hose

An inexpensive line, yet good looking and serviceable in wear. All finished with seam at back and reinforced with fine lisle top and soles. Here in good colours of sand, nude, peach, gunmetal, piping rock, white and many other wanted shades. All sizes.

49c

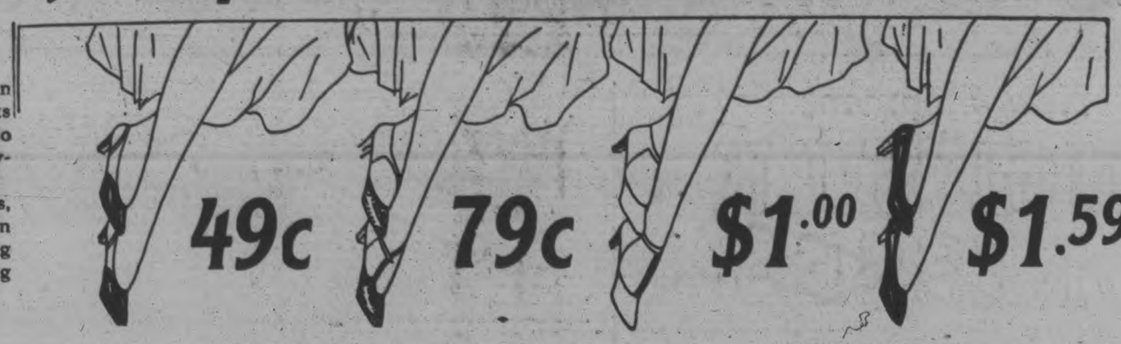

PURITAN MAID

Full Fashioned Hose

These Silk Stockings sell so quickly it is almost impossible to keep all sizes and colours in stock. They are made from the finest quality silk by experts in our own factory. They are not perfect, but have very slight blemishes in the dye. Here in all leading colours.

$1.59

PURITAN MAID

Durable Silk Hose

Another line of Hose that are noted for good fit and wearing qualities. These are well made from strongly twisted silk thread and Rayon combination and dyed in all the season's best colours, including sunburn, piping rock, nude, French nude, sombrero, etc.

79c

Why?

Because our machines are the best that money can buy and are handled by experts brought over from Europe to ensure the smooth running of the machines that our customers may always be sure of getting the best.

Because our buyers are wide-awake to all market conditions—always buying the silk yarns, at the best prices—often months and even years ahead, that you may be able to buy not only the best quality but at the lowest price.

PURITAN MAID

Well Shaped Hose

Fine quality evenly woven Silk Hose. These are well finished in every respect, good fitting, and look well for wear on any occasion. Toe, heel and top reinforced with fine lisle. Colour range includes all the light and medium colours for summer wear.

$1.00

SUMMER CLEARANCE

OF SILKS AND FANCY CREPES

Printed Celanese Crepes

A popular material for summer wear, these fine Celanese Crepes. They are mostly in the light ground printed with attractive small designs. Per yard,

98c

Plain Celanese Satins

Good weight satin with bright lustrous surface. Here in a good variety of bright colours. Suitable for dresses, kimonas, and many other uses.

Dainty Georgette Crepe

Fine clearly woven Georgette in pretty bright summer shades, as well as black and navy. Greatly in demand for dresses, scarves, etc.

98c

Plain Silk Crepe De Chenes

Good weight, fine quality Silk Crepe de Chenes. Makes attractive summer dresses, dainty lingerie, etc. Here in pretty light and bright tints.

Black Celanese Satin

A rich, clear black, lustrous surfaced cloth in good serviceable weight for dresses, kimonas, bathing suits, etc. A regular $1.69 quality at

98c

Striped Blazer Flannel

The popular material for the season's sports wear are these attractively striped flannels. They are here in at least ten of the leading color combinations.

Marquisette Mill Ends

Here in white, cream and a deep ecru shade. Some plain, some with fancy striped border, others with crossbar design. Some have slight imperfections at edges. Per yard..... **10c**

Reversible Floor Rugs

Good, durable, strongly woven Jute Rugs. Here in various colours, with patterns woven in bright contrasting tones. In the 24 x 48-inch size. For halls, bathrooms, etc..... **$1.49**

Voile Mill Ends

Dainty Voiles for summer use. Mostly with white grounds woven with plain or dimity surface and printed with small patterns of fruit or flower in natural colours. Per yard..... **29c**

Dainty Cotton Crepe

Some in good quality Serpentine Crepe, others in the fine plain weave. Suitable for lingerie, kimonas, etc. Several good colours. Worth 45c the yard..... **25c**

Coloured Check Gingham

Ideal cloths for curtains, aprons, women's and children's wear. Some plain colours, others in pretty plaid and various size checks. All the best colours in the range..... **25c**

72 in. White Sheeting

Good, durable, fully bleached, round thread, closely woven Sheeting. A splendid weight for general use. Full double-bed width, and real value selling at, per yard..... **43c**

56 in. Table Damask

An extra good weight for every-day use. In stock in several good damask patterns. A quality that will launder well and giving lasting wear. Price, per yard..... **38c**

Men's Summer Socks

Socks of fine lisle with drop-stitch stripe, Socks of lisle thread and silk, wool and silk, etc. Colours are grey, navy, brown, black, fawn and others. Per pair..... **19c**

Children's Parasols

Made on good sized frames and covered with fancy tops with several pretty Japanese bright coloured designs on light ground. Special at, each.. **39c**

Women's Novel Purses

Made from good quality leather, in attractive pouch styles. Some in plain, others in alligator finish. All fitted with inside swing coin purse and mirror. All colours..... **$1.69**

THE HALL STORE

GARDEN PARTY WELL ATTENDED

Ladies of Christ Church in Charge of Successful Social.

AT CAMPBELLFORD

CAMPBELLFORD, July 12. — The ladies of Christ Church entertained at their annual garden party on the Parish Hall grounds on Friday evening.

Notwithstanding the fact that this party was postponed from the previous evening, on account of rain, a large number were present to enjoy the many good things provided for their entertainment.

The Northumberland Regiment Band was present and furnished lively music for those who indulged in liquids dispensed by Mr. Lawrie, or tried their luck at the fishing pool conducted by Mrs. Tinney. The many booths were nicely arranged, and were well patronized.

The booth convenors were: Refreshments, Mrs. Newson; Fortune Telling, Miss Bonnycastle; Soft Drinks, Mr. Lawrie. Red Hots, Mrs. Nelson Lloyd; Fish Pond, Mrs. Tinney; Candy, Mrs. Ed. Tait; Flowers, Miss E. Bedford; Ice Cream, Miss Muffitt; Wheel of Fortune, Mrs. Will Smith, Mrs. West and Mrs. Free; Side Show, Mrs. Jenkins, Mrs. Lawrie and Miss Maynard. The general convenors were: Mrs. Archer and Mrs. Fred Linton.

A most intetresting program, which no doubt spelled much time and attention to rehearsal was nicely carried out in the hall. To the music of "O Canada," the curtain was raised on a group of three which presented a very pretty picture: Mrs. Jack Linton, as Britannia; Mrs. Geo. Goffin, as Canada; and Sergt.-Major Johnston, in warrant officer's uniform.

A laughable sketch was given by five boys and five girls, who, standing behind a black curtain, neck high, sang a verse of a song, then by simply lowering their heads and raising their hands, to which boots were attached, made it appear that they were singing the next verse while standing on their heads. Those taking part in this sketch were: Basil Linton, Stewart Anderson, Jack Bygott, Morley Baker, James Heptonstall, and Misses Muriel Linton, Maud Light, Lillian Poulton, Lea Watering and Hilda Southern.

The man in search of a wife was given a bit of valuable information in a tableau in which Mr. A. J. Jenkins was reader.

The actors and actresses were: Dr. Watson, the bachelor; The Summer Girl, Miss Agnes Moore; Golf Girl, Miss Isabelle Bygott; Belle of the Ball, Miss Francis Bonnycastle; College Girl, Miss Beatrice Baker; Girl Guide, Mrs. Marshall West; A Little Widow, Kathleen Bygott; Tennis Girl, Evelyn Bonnycastle; Society Girl, Miss Runions; City Girl, Miss O'Neil; Nurse, Mrs. Lawrie. The Bride, Miss Dorothy Linton. The parts were well taken and the costumes were decidedly pretty and the make-up not far from natural.

That the ladies of Christ Church spared no effort in the arrangements of the Garden Party was the opinion of all who had the pleasure of attending.

HOW TO IMPROVE

To augment your chances of Success in the Stock Market

You will find our Pamphlet

"PUT AND CALL Trading Explained"

Most Interesting.

WRITE FOR COPY

BRYANT & CO. 14 St. Francois Xavier St. MONTREAL

Oldest Established and Largest Reliable Option Dealers in Canada

SEEK DENTAL SERUM.

CHICAGO, July 12.—That dentists soon may be injecting serums to prevent tooth decay is the prediction of a specialist here, Dr. C. N. Johnson, who is experimenting on such a preparation. Tooth decay, he says, is the most common ailment known.

FOREST FIRE RAGES IN NEWFOUNDLAND

Six Houses and Two Stores Are Already Destroyed.

ST. JOHN'S, Nfld., July 11 (Canadian Press). — Six houses and two stores have already been destroyed by the forest fire raging on the northern side of Gander Bay, in the Fogo District, and reported to be advancing along a three-mile front, threatening the settlement of Carmanville and a large part of the district. Fire fighters have been rushed to the scene.

IF YOU WANT NERVES LIKE STEEL

WITH STRENGTH, VIGOR AND ENDURANCE INCREASED 100% IN 20 DAYS, START THIS SIMPLE TEST TODAY

ASK US ABOUT IT

If Weak, Tired, Nervous and Run-down—no matter how long you have been troubled—we invite you to try a 20-day treatment of Double Strength Erbac, without the slightest risk of cost unless you are fully pleased with results!

BOND'S DRUG STORE

Don't grow old before your time, and don't give up to Nerve Weakness, Worry, Inertia or Chronic Fatigue. Enjoy life! Have nerves like steel—be clear-brained, strong and vigorous. If you are over-worked, run-down and care-worn; if you lack the ambition, nerve force and endurance to make your life a success—don't let another day pass before starting this guaranteed 20-day test of Double Strength Erbac. If not more than pleased with results, the test will not cost you a penny.

CHOIR CONCERT WELL ATTENDED

Entertainment at Downeyville Hall Proves Great Success.

FINE PROGRAM GIVEN

DOWNEYVILLE, July 11. — On Thursday evening the hall was crowded to hear the entertainment put on by the members of St. Luke's choir. It was a very fine entertainment and the members of the choir are to be congratulated on their success. Every number was good and the attention given by the large number went to show how it was appreciated.

Mr. Paul McGuire acted as chairman and won rounds of applause for his witty sayings and humorous selections. The following is the program:

Opening chorus, "All Together," by all.

Chairman's address.

Solo, "My Irish Rose," Gerald O'Neill and "Get Away, Old Man—Get Away."

Quartette, Anchored, by Messrs. Frank Milloy, Daniel Costello, William and Martin Herlihey.

Recitation, "Kelly's Dream," Albert Carroll.

Recitation, "Kelly's Dream," Albert Carroll.

Solo, "The Barefoot Trail," and "Molly Maloney," by Mrs. Joseph Guiry.

Sextette, "High, High Up in the Hills," by Misses Mary Morrissey, Fanny Costello, Dorothy McGuire, Marjory Murray, Grace and Loretto Harrington.

Solo, "Where Did You Get That Hat," by Clare Harrington.

Chorus, "Canada Jubilee," by all.

Solo, "I Don't Think So," and "Home, Sweet Home," by Angus Twomey.

Duet, "The Pilot Brave," by Messrs. Martin and William Herlihey.

Duet, "Annie Laurie," by Mrs. Leo Harrington and Mrs. Pat Perdue.

Closing chorus, "Home Again," by all.

The accompanists for the evening were Mrs. W. C. Herlihey, Mrs. Pat Perdue and Miss Loretto Harrington.

After the programme the hall was cleared and a few hours were spent in dancing. Hooper's orchestra from Lindsay furnished the music.

CAMPBELLFORD NEWS.

CAMPBELLFORD, July 12.—Charles Davidson and family have returned from a two week vsit at Ottawa.

A large party of American tourists arrived in town on Sunday night en route to Cole's cottage at Crow's Bay.

Mr. and Mrs. Jack Linton and Miss Muriel Neal, of Kingston, motored to Cobourg, where they were guests at the Hess mansion.

Hastings defeated Campbellford in a fast game of hard ball on Saturday afternoon. The score was 11-8. Campbellford is trying to prove to the world that a baseball team does not require to practice and is making a sorry mess of it.

Hydro defeated St. Andrew's in one of the best games of soft ball of the season. The score was 8-7.

Miss Mabel Anderson of the Civil Service, Ottawa, is visiting in town.

Rev. Ernest Harston, L.L.B., spent Friday afternoon with the Tuxis Square boys who are in camp at Presqu'ile. Mr. Harston reports the boys as looking fit and enjoying themselves.

He was greatly interested in their troop softball games. Their camp fire and sing-song period is described as being both entertaining and instructive. Rev. Roy Pickard is camp director and song leader. On the evening Mr. Harston was in camp, Mr. Kelly, of Warkworth, gave a very interesting talk on "Bird Life," and Rev. Mr. Daniel gave an instructive talk on "Loyalty to the Flag." There are 75 boys in camp, 14 from here.

Several of the churches were plunged into darkness on Sunday night when something went wrong at the power house.

Master Bennett Morton, of Assumption College, is spending his vacation with his aunt, Mrs. J. E. Burks. Besides being the silver medalist of his year, Bennett also captured a scholarship. Being only 15 years of age, he is forced to wait a year before he can enter the University.

St. Andrew's Sunday school will hold theeir annual picnic at Crow Bay on Friday, July 15. Arrangements are being made to make this the biggest and best picnic in the history of the Sunday school.

YOUNG'S POINT

YOUNG'S POINT, July 11.—Rev. F. Mason of Montreal was the guest of the Rev. R. T. C. and Mrs. Dwelly at the rectory over the holiday.

Miss Katheline Young is at home for the holidays, the guest of her father and mother, Mr. and Mrs. Ed. Young.

Mr. and Mrs. D. Darling of Peterborough visited at the home of the latter over the holiday.

Miss Mildred Charlton, who has been away teaching, is visiting at her home in the village.

Miss Mary Walsh, R.N., of Rochester, is at present the guest of her father and mother, Mr. and Mrs. James Walsh.

Mr. and Mrs. Percy Stenner of Peterborough spent the holiday at the home of the latter in the village.

A number of local people attended the strawberry social at Selwyn on Tuesday night. Among them were: Mr. R. A. Charlton and daughters, Marie and Mildred, Mr. and Mrs. Percy Hockaday, Messrs. F. Hockaday and T. Windsor, Mr. and Mrs. A. Duggan, Mr and Mrs. A. Wilson and Miss Daisy Wilson.

The tourist season has opened here and many American license plates are noticed on the cars in the village.

Mr. W. G. Morrison of Lakefield was in the village on Wednesday.

Mr. and Mrs. George Wilson of Buckhorn passed through the village on Monday enroute to Burleigh Falls.

Mr. and Mrs. Robert Northey of St. Catharines visited with friends in the village over the holiday.

Guests at the Katchewanooka Inn during the week were: Mr. and Mrs. J. C. Bennett, Mr. and Mrs. A. R. C. Wakely, Mr. and Mrs. Ed. Lee, Mr. and Mrs. Montgomery and Miss Doris Montgomery, Mr. and Miss Rennie, all of Toronto; Mr. and Mrs. O. W. Brown, Miss Mary Brown, Mr. and Mrs. R. Northey, Miss Dorothy and Master Cliff of St. Catharines; Mr. H. Horrox, Miss Marion Horrox, Birchcliff; Miss A. Hutchinson, Miss G. D. Meikle of Toronto, and Mrs. Stratton, Scarboro Bluffs.

The guests at the Lakeview House were: Sam Henderson and wife, Toronto; Howard Cox, Toronto; Misses Helen Patterson and Kitty Soothing, Toronto; G. Duncan Law, Toronto; Arnold Ebcaks, Toronto; Miss Bunny Montgomery, Toronto; Messrs. E. V. Smith, Art Hafley, Alex Smith, Bob Grant of Toronto; Miss Sharpe of Toronto.

ABILITY TO SWIM SAVES FIVE LIVES

Two Young People Help Companions To Reach Upturned Boat.

BRANTFORD, Ont., July 12.—Five young people had a narrow escape from drowning over the week-end, the ability to swim possessed by Miss Elsie Chamberlin, Brantford, and Dean Zavitz, son of the well-known O. A. C. official, preventing a tragedy. Zavitz, who is a Turkey Point summer cottager, started out to swim from the point to the United Church summer camp at Normandale. He was followed for safety by a boat containing Miss Elsie Chamberlin, Master Douglas Lee, Brantford, Miss Edith Hunter, Durham, and Ralph Carter, of this city. The lake was calm at the start, but a breeze sprang up and Zavitz failed to make the distance. He asked to be taken aboard, and the four in the boat got on the one side to allow him to climb the other. In spite of the precautions, the boat upset, and all were thrown into the water. Miss Chamberlin could swim, Carter only enough to keep himself above water, the others not at all. The two swimmers gave aid to the non-swimmers to reach the boat, and then set off for the shore, a good distance away. This they reached safely, though nearly exhausted, and a boat was sent out from Normandale and a rescue effected. The five participants were all in need of medical attention, but are doing well.

38 INJURED IN INDIAN RIOT

Moslem Paraders Force Way Through Hindu Procession at Kolhapur.

TENSION GREAT.

BOMBAY, July 11 (Canadian Press).—A critical situation has been created at Kolhapur as a result of a riot between Moslems and Hindus there yesterday, during which thirty-three Moslems and five Hindus were injured.

Trouble started when a Moslem procession in connection with religious celebrations forced its way through a Hindu religious procession. The mob was controlled without resort to firearms, but intercommunal tension is acute.

For Anyone With Weak Digestion

BOVRIL

is Excellent

D

Canadian Department-Stores Limited

An Open Road to Values

THE Head Office of the Canadian Department Stores, Limited, is closely in touch with the greatest markets of Canada, the United States and Europe.

With the tremendous quantity of merchandise formerly handled by twenty-two separate stores now managed by one staff, the central buying office serves fifty per cent. of the people of Ontario.

These two facts mean:

Firstly, that Canadian Department Stores, Limited, can offer you always an up-to-date assortment of first-rate merchandise.

Secondly, that Canadian Department Stores' prices are based on a tremendous purchasing power, and gives you the best values obtainable anywhere.

1000 Yards Drapery Chintz

Special selling for one day only of Drapery Chintz in a fine range of new patterns and colorings. Full 35 inches wide.

BARGAIN ANNEX ONLY
WEDNESDAY
JULY SPECIAL
15c Yard

Pretty Baby Blankets

Again we have received a shipment of these Pink and Blue Baby Blankets with the nursery patterns. Size about 30 x 40 inches.

BARGAIN ANNEX—WEDNESDAY—JULY SPECIAL
59c Each

36-Inch Novelty Voiles

Here is an opportunity to buy a dress length of good quality Voile at a low price. A fine assortment of new patterns. Selling at half-price.

BARGAIN ANNEX ONLY
WEDNESDAY
JULY SPECIAL
19c Yard

Ladies' Vests

A very fine selection of Ladies' Summer Weight Cotton Vests in all styles and sizes. Both in white and several colors.

BARGAIN ANNEX
WEDNESDAY
36-INCH
19c, 25c, 29c, 35c, 39c Each

Coloured Naincheck

This popular Naincheck comes in a very fine selection of new shades. Full yard wide, and used for ladies' and children's garments.

BARGAIN ANNEX ONLY
WEDNESDAY
SPECIAL
18c Yard

Boys' Jerseys

Boys' Cotton Jerseys for the summer months. Splendid for sport wear. They keep the boy good and cool. Assorted colors and sizes.

BARGAIN ANNEX ONLY
WEDNESDAY SPECIAL
36c Each

Feather Pillows

New shipment of these popular Feather Pillows. Ideal for the camp or summer cottage. Good size and filled with clean feathers.

BARGAIN ANNEX ONLY
WEDNESDAY SPECIAL
59c Each

WEDNESDAY'S Spotlight Special

ENGLISH PRINTED
Bedspreads $1.79 Each

Just 100 only of these extra large double-bed size Printed Cotton Bedspreads. A very pretty artistic color scheme in all-over patterns, coming in colors of rose and blue. Absolutely tub-proof and fast color to light. All machine blocked print. Come early Wednesday.

MAIN FLOOR
JULY SPOTLIGHT SPECIAL
$1.79 Each

Bargain Annex Values

40-INCH HEAVY QUALITY FACTORY COTTON, special, yard 18c
JAPANESE GRASS RUGS, size 18 x 36, in brown and green, each 25c
HEMSTITCHED PILLOW CASES, made of good quality cotton, each .. 20c
BOYS' BOW TIE AND 'KERCHIEF, in many pretty patterns and colors, per set 39c
LARGE SIZE COLORED RUBBER APRONS, chintz pocket and gingham trim 25c
12/4 WHITE AND GREY FLANNELETTE BLANKETS, first quality, per pair $2.29
11/4 WHITE AND GREY FLANNELETTE BLANKETS, first quality, per pair $1.59
FULL DOUBLE-BED SIZE SHEETS, neatly hemmed, full bleached, each, 95c
MEN'S ATHLETIC UNDERWEAR, in good quality naincheck, each .. 69c
LADIES' COTTON HOSE, all-white, for summer wear, pair 15c
BLUE, KHAKI, PINK AND BROWN SHIRTING AND CHAMBRAYS, 36-inch, yard 12c

CANADIAN DEPARTMENT STORES LIMITED
SUCCESSORS TO THE CRESSMAN CO., LTD.

54-Inch Table Damask

Heavy quality White Table Damask in a range of new patterns. Ideal for every-day use and to save your better linen.

BARGAIN ANNEX ONLY
WEDNESDAY
JULY SPECIAL
39c Yard

Ladies' Bloomers—Extra Special

100 dozen Ladies' Bloomers have been alloted to us to sell on Wednesday at a special low price. Splendid quality, double gusset, white and all colors. Sizes 38, 40, 42 and 44. Come early for your requirements.

BARGAIN ANNEX ONLY
WEDNESDAY—SPECIAL ONE DAY
39c Pair

Rock-Fast Drills and Galateas

Light and dark stripes in Steelclad Galateas and white stripes on black grounds in Rockfast Drills. Splendid for working shirts.

BARGAIN ANNEX ONLY—WEDNESDAY SPECIAL
29c Yard

Frilled Marquisette Curtains

White Frilled Marquisette Curtains, made from good quality curtain material. Size about 2¼ yards long. Complete with tie-backs.

BARGAIN ANNEX ONLY
WEDNESDAY SPECIAL
69c Pair

"Wabasso" Circular Pillow Cotton

Splendid quality, full bleached and pure Pillow Cotton. Ideal for every-day use. Suitable for embroidering. 40 and 42 inches wide.

BARGAIN ANNEX ONLY
WEDNESDAY SPECIAL
29c Yard

Cross Bar Marquisette

Good quality Crossbar Marquisette for curtains. Pretty design. Comes in white and cream. Just a limited number of yards.

BARGAIN ANNEX ONLY
WEDNESDAY
JULY SPECIAL
19c Yard

Aluminum Preserving Kettles

Special Sale of these Kettles, made of splendid quality aluminum.

SIZE 4-QUART. EACH $1.29
SIZE 6-QUART. EACH $1.49
SIZE 8-QUART. EACH $1.69
SIZE 10-QUART. EACH $1.89

BARGAIN ANNEX ONLY

"Wear-Ever" Preserving Kettles

Selling for one day only this popular brand of Aluminum in Preserving Kettles only. They come in just one size only and about 25 in stock.

BARGAIN ANNEX
WEDNESDAY
SPECIAL JULY SALE PRICE
SIZE 10-QUART
$1.98 Each

VETERAN STEEPLEJACK BUSY REPAIRING ST. ANDREW'S TOWER

George Campbell Has Been Climbing for Forty Years.

STARTED IN SCOTLAND

Has Had Only One Accident in Long Career—Now Over 60.

Canada's oldest steeplejack, George Campbell, of 169 London street, employed by A. Alex McLeod, is at present engaged in the work of pointing the bricks on the tower of St. Andrew's church.

Decayed bricks on the tower are taken out and replaced by new ones or if the deterioration is not too great, the cracks are repaired with cement which gives a new lease of life.

Mr. Campbell, who is a sexagenarian, is a man of Napoleonic stature. For the long period of forty years he has been carrying on his "lofty" calling.

An Argyllshire Highlander by descent he was born in Glasgow and after completing his education at the school of the Highland Society, he was apprenticed as a slater. Until he was 16 years of age, Mr. Campbell wore no other garb than the kilt. Besides being an excellent craftsman, he soon gave evidence of "having a head for climbing and took to steeplejacking, about the only trade or profession in the world in which ladies have not made their mark.

During his long career, Mr. Campbell has worked on all the highest steeples and factory stalks in England, Scotland, and Ireland, including the Townsend stalk in Glasgow which is 468 feet high. As showing the improvement in methods since he first started climbing, he points out that instead of the ten feet ladders with sockets now in use, the ascent used to be made either by getting up gear by means of a kite or by using spikes. If 100 feet was spiked in 1 1-2 hours, it was considered excellent work.

In reply to a question as to whether he had ever met with mishap in the course of his employment, Mr. Campbell said that the only injury he received was while working on the ground at the felling of a high chimney in Glasgow.

Two different methods are used in Great Britain in felling high chimneys. In Scotland a stalk is laid low by removing about four courses of bricks at the base, half way through. By this method, the stalk is brought down in much the same way as a high tree. In England the greater part of the brick work at the base is removed and replaced with wood saturated with an inflammable material, which is then ignited. The latter method is considered unsatisfactory, particularly if there are buildings nearby, as one can never tell in what direction the stack may fall.

One of the most delicate operations on which Mr. Campbell was ever engaged was that of straightening an eighty feet chimney stack which was fully two feet off the perpendicular. Favored with propitious weather, Mr. Campbell and two fellow workers completed the job in three weeks thus accomplishing a piece of surgery on bricks and mortar which was unique in many ways.

Mr. Campbell besides winning distinction in his trade, achieved considerable publicity through his skill as a clog and stepdancer and in his younger days appeared as a professional in many music halls in Great Britain. He came to Canada over a year ago.

Cuticura Comforts Tender Aching Irritated Feet

Bathe the feet for several minutes with Cuticura Soap and warm water, then follow with a light application of Cuticura Ointment, gently rubbed in. This treatment is most successful in relieving and comforting tired, hot, aching, burning feet.

Sample Each Free by Mail. Address Canadian Depot: "Potter-Icon, Ltd., Montreal." Price, Soap 25c. Ointment 25 and 50c. Talcum 25c.

Cuticura Shaving Stick 25c.

HAVELOCK LODGE HOLDS DECORATION

Good Turn Out of Oddfellows for Annual Memorial Service.

HAVELOCK, July 12.—Sunday was the annual Decoration Day of the Havelock Lodge I.O.O.F., when they paraded from their lodge room to Maple Grove cemetery to decorate the graves of their departed brethren. The Marmora. Communitey Band headed the procession and the members of the I.O.O.F. had with them visiting brethren from Marmora and Campbellford. Cars conveyed the members of the Dorcas Rebekah Lodge to the cemetery where they joined in the procession and assisted in the ceremony by decorating the graves of their departed sisters.

A large crowd assembled in the grounds for the service which was very beautiful and appropriate to the occasion. The band led the service of praise and the hymns sung were "Abide With Me", "O God Our Help in Ages Past" and "Blest Be the Tie That Binds." A quartette, "The Soldiers Rest" was rendered by Messrs. R. Campney, G. W. Chiles, Wallace Denike, and V. J. McBurney.

The following graves were decorated: Mrs. J. Frost, Mrs. J. McKay, Mrs. J. Barlow, Mrs. P. J. Hill, Arthur V. Fuller, Stephen B. Clark, George McMillan, Robert Beatty, Milton Neal, Henry Kelsh, Herbert P. Quackenbush, Albert T. Cousens, Jesse Campney, Samuel J. Higley, William Leng, J. V. A. Coon, Orville Parcels, John Thompson, Charles Warren, Garnet Barlow, Robert Bannon.

Deceased brethren of other lodges: Elmo Patterson, P. J. Hill, Almore Haig. Buried overseas: W. A. McMullen.

After the decoration service an address was given by Rev. G. E. Lougheed, B.A., who was wearing a veteran's jewel of the Order. In his address which was an inspiration to the members of the Order Mr. Lougheed said in part: "My first word is to congratulate you for all you have done and for all you are doing and I am proud of the Oddfellows as a Society and proud of the lodge in Havelock in that you have so well organized yourselves. The work you are doing is an inspiration to others to come and join your Order."

In referring to the three links F.L.T. in the chain of Oddfellowship, Mr. Lougheed said: "After an occasion like this we must have greater friendship and greater love for each other. There is such great room for us to be more friendly and for greater love and I commend you in this work of friendship and love which is fulfilling the law of Christ."

In emphasizing what had been done the speaker gave the following quotation from Abraham Lincoln. On the field of Gettsyburg Lincoln said: "We cannot dedicate, we cannot consecrate, we cannot hallow this ground. The brave men who have struggled here have consecrated it far above our power to add or detract. It is for us, the living, rather to be dedicated here to the unfinished work which they have so nobly advanced. It is rather for us to be here dedicated to the great task remaining before us that from these honored dead we take increased devotion to that cause for which they gave their best, fullest measure."

"We are on the battlefield of life," Mr. Lougheed said, "and the work of those who have passed beyond has fallen on you."

He concluded by thanking the Order for the honor of addressing them and wished them prosperity in their work here and over all the Dominion.

~his liver ~the organ that made him a quitter

—Sluggish liver is not a light matter. How many tragedies of home and business life can be traced to Auto-intoxication (self-poisoning), Biliousness and Constipation, so common in these days of haste and improper diet, especially where people work indoors!

To correct these ailments and restore the stomach, liver and intestines to healthy activity, take one or two of Dr. Norvall's Stomach and Tonic Tablets at bedtime. They will give you speedy relief and tone up the system in general.

Price 25 Cents for 60 doses. Ask your dealer and if he does not keep them in stock, write direct to us and we will mail them Postage Prepaid to any part of Canada at 25 Cents a bottle, 5 bottles for $1. Insist upon getting

Dr. Norvall's Stomach and Tonic Tablets

Address The Dr. Norvall Medical Co. Ltd. Hunter St., Peterborough, Ont.

REPORT CHIANG IS ALLIED WITH PEKING FORCES

Agreement Made To Withdraw From Shantung To Attack Hankow.

VICTORY FOR NORTH?

White Russian Mercenaries Said To Have Captured Hsuchow Fu.

LONDON, July 12.—(United Press.)—Conflicting reports of activities in the Chinese war reached London in newspaper despatches yesterday. The Tienstin correspondent of the Daily Express quoted authorative Chinese sources as declaring that the Peking government had reached an agreement with Chiang Kia-Shek, moderate Nationalist leader whereby Chiang would withdraw his invasion from Shantung province in order to attack the radical Nationalists at Hankow, their capital.

Chiang's toorps, it was added, had practically evacuated Shantung.

It was also declared that the northerners had recaptured Hsuchow Fu from the Nationalists, and that motored cars manned by White Russan mercenaries, under the Northern General Chang Ching Chang had entered the city.

SWAIN FAMILY HOLDS REUNION

Many Members Gather at Burketon for Annual Picnic Meeting.

SOME FROM CAVAN

CAVAN, July. — The fourth annual gathering of the Swains was held at the home of Mr. and Mrs. Arthur Vancamp of Burketon on Thursday last. The weather was very unfavorable the first part of the day but it did not prevent a large number from being present.

Amongst those who attended were Mr. and Mrs. James Douglas Mr. and Mrs. William Tinney, Mrs. Margaret Staples, Mr. and Mrs. Robert Hooton, Mr. and Mrs. J. C. Swain, Helen and Fred, Harry McArthur, Manson Cathcart, Miss Audrey Cathcart, and Miss Minona Cathcart, all of Cavan; W. J. Swain, of Grand View, Man. Miss Jennie Swain of Lindsay; Mrs. William Breen of Ingersoll; Will Clark of Banner; Stephen Dundas of Ingersoll; Mrs. Will Ruddick of Ingersoll; Mr. and Mrs. F. Werry of Enniskillen. Mr. and Mrs. William VanCamp and family of Blackstock; Mr. and Mrs. Stanford Swan of Burketon, Mrs. Milton Sanderson of Birch Cliff; W. Swain and H. VanCamp of Timmins, besides some fifty more from other points.

BURNBRAE NEWS

BURNBRAE, July 12. — Rev D. A. and Mrs. McKenzei, and Mrs. Johnston, visited frineds in Cobourg this week.

Mr. Rockwell of Chicago is visiting his mother.

Mr. Stewart of Guelph, was a recent visitor at the home of W. A. Milne.

Mr. and Mrs. Morrison of Deloraine, Manitoba, were the guests of Mr. and Mrs. John Oddie last week.

The Mission Band met on Friday, at the home of W. H. Little. There was a splendid missionary programme and refreshments were served.

The Ladies' Aid Society of St. Andrew's Church met last Thursday at the home of John Little. Over forty were present There was an excellent programme of music and readings. Dainty refcreshments were served and a pleasant social hour was spent.

Arrangements were made for the annual garden party which will be held on Thursday, August 4th, on the public school grounds

Pa Buzz picks a nice camping place

FLIES and mosquitoes—a nuisance in camp or at home! Kill them at once, with Flit.

Flit spray clears the house in a few minutes of disease-bearing flies, mosquitoes, bed bugs, roaches, ants and fleas. It searches out the cracks where insects hide and breed, destroying their eggs.

Flit kills moths and their larvae which eat holes. It will save your clothing, furs and rugs. Clean and easy to use. Will not stain.

Flit is the result of exhaustive laboratory research. It has replaced old ineffective methods. Fatal to insects but harmless to mankind. Recommended by Health Officials. Buy Flit and Flit sprayer today. For sale everywhere.

Distributed in Canada by Fred J. Whitlow & Co., Limited, Toronto

Bethany and Raybestos Tied 3-3 in League Fixture

RAYS OUTHIT BY VISITORS

Staples Turns in Nice Twirling Performance—Tight in Pinches.

MASTERSON GOOD.

Bethany and Raybestos failed to reach a decision in their game at Exhibition Park last evening, the score reading 3 to 3 at the end of seven frames of mighty interesting baseball. The visitors outhit the Rays and were just as good on the defense, Staples turning in a nice twirling performance. He was good in the pinches and got out of a large size hole in the second when, with none out and the bases loaded, he retired the homesters without a run.

Masterson put over his best pitching since joining Raybestos, and he was given fine support by Second Baseman Hillier, who accepted seven chances without a slip, and also hit for a perfect batting average.

Snappy fielding by Jack Baird and Hillier disposed of Bethany in the first, Reynolds getting the only base on his single to middle.

Raybestos scored in their half. After two were gone, Hillier doubled to middle, made third, and tallied when a wide pitch went through Reynolds.

Hillier and Oscar Nicholls retired Bethany in the second.

Staples refused to back down when Baird's single and two passes filled the bags. He handled Johnston's tap to the box and caught Baird at the plate. He repeated on Masterson's roller and stopped Maudsley. He then fanned Rogers.

Bethany tied it up in the third. McGill singled to left, only to be forced by Dawe. The latter was neatly sacrificed by G. Staples and hit home by Reynolds.

Rays forged ahead in their half. Nicholls was safe when the shortstop booted a grounder. Hillier singled into left and Harry Corrin looped one back of second to score Nicholls. Baird flew out to first and Maudsley grounded out Staples to Dawe. Hillier was caught between third and home and was finally tagged by Reynolds.

A lone single by Ryley was Bethany's best in the fourth. Reybestos went out in a row.

Bethany retired in order in the fifth and Raybestos lost a chance when Hillier, who had singled and had stolen second, was caught off the bag on a nice play by the pitcher to G. Staples.

The sixth saw Bethany take the lead. Reynolds scratched a hit and made second when the ball got away from Johnston. Price fouled out to Rogers, but R. Staples singled to short centre. Prospects looked good with Ryley at bat but he sent a fly to Nicholls. Heaslip, however, produced the necessary with his drive into left to score Reynolds and Staples. Tom Staples go on through an interference by the catcher, and McGill fanned.

A timely single by Conners saved the day for Raybestos. Corrin fouled out to Reynolds. Baird's grounder went through McGill and he stole. Maudsley fanned. Conners hit, Baird home and Johnston fanned.

Masterson fanned the side in the seventh, after Jimmie Johnston dropped a throw off Dawe's grounder to Hillier.

Staples also made quick work of the Rays. He struck out Masterson and Rogers and took Nicholls' short fly.

Bethany	AB	R	H	O	A	E
G. Staples, ss	3	0	0	1	0	1
Reynolds, c	4	1	3	13	1	0
Price, cf	4	0	0	1	0	0
R. Staples, p	3	1	1	1	6	0
Ryley, 2b	3	0	1	0	1	0
Heaslip, rf	3	0	1	0	0	0
T. Staples, lf	3	0	0	0	0	0
McGee, 3b	3	0	1	0	1	1
Dawe, 1b	3	1	0	5	1	0
	29	3	7	21	10	2
Raybestos	AB	R	H	O	A	E
Rogers, c	4	0	0	8	0	0
Nicholls, lf	4	1	0	2	0	0
Hillier, 2b	3	1	3	2	5	0
Corrin, rf	3	0	1	0	0	0
Baird, ss	3	1	1	4	0	0
Maudsley, cf	2	0	0	0	0	0
Conners, 3b	2	0	1	0	2	0
Johnston, 1b	3	0	0	5	0	2
Masterson, p	3	0	0	0	1	0
	27	3	6	21	8	2

By innings:
Bethany ..... 0010020—3
Raybestos ..... 1010010—3

Two-base hit—Hillier. Sacrifice hit—G. Staples. Struck out—By Masterson, 6; by Staples, 9. Base on balls—Off Staples, 2. Double play—Dawe to Reynolds to McGill to Reynolds. Left on bases—Bethany, 6; Raybestos, 5. Wild pitch—Staples. Umpires—LeBarr and Kay.

Pugilists Training For Elimination Bout

NEW YORK, N.Y., July 12—(Canadian Press).—Jack Dempsey and Jack Sharkey who will mingle it on July 21, the second in the hope of crashing the former heavyweight champion, the first in the hope of crushing the most noteworthy aspirant for heavyweight bays, were not at it yesterday. Both pugilists knocked a couple of men down.

Sharkey cut loose with some nifty tricks and greatly distressed Johnny Urban, Pittsburgh light-heavy, and Leo. Gates, a Mohawk Indian.

Dempsey working out furiously at Saratoga Lake, knocked out an Indian named Chief Metoquah and technically knocked out Marty Gallagher of Washington, D.C. Dempsey showed small mercy on the boys who were feeble at the end of their two rounds with the ex-champion.

SWIMMING SIMPLIFIED

LEARN TO FLOAT ON WATER IN STARTING TO SWIM
By James A. Lee.

Showing how to practise gliding. The photograph at top shows the correct form in gliding, and the photograph on the side shows the position to take to shove off.

The first step in swimming, gliding motionless on the surface in prone position, teaches the correct position for swimming the crawl.

Stand with back to any upright surface which affords a resting place for one foot. Bend one leg at knee, resting other at pool side. Stoop forward from the waist, head hear surface with arms thrust forward at water level, palms down and hands touching.

As a deep breath is taken, push off with upraised foot and stretch to full length. The body should form a straight line from fingers to toes.

Hold this as long as possible. If you need air or start to sink, lift the head, press downward with both arms and lower one leg like you were stepping forward.

The push should result in a glide of several yards.

After a few glides, try moving the legs up and down alternately so that as one rises the other drops. Keep legs straight but relaxed. Keep feet pointed pigeon-toed. Make movements rather fast, in an easy thrash. Don't let the feet lift the water.

When you perfect the leg movements, try the arms. Thrash them forward.

Don't try to do too much at first, but perfection of this exercise, although one may not realize it, should result in the ability to swim a few yards after the first lesson.

TO-MORROW: Arms in Crawl Stroke.

YANKS GAIN EVEN BREAK

Defeat Tigers 8-5 in Final Game —29th Homer for Gehrig.

SENATORS WIN 3-2

NEW YORK, July 12.—(Canadian Press).—The Yankees gained an even break in their Detroit series by winning the final game yesterday by 8 to 5. Lou Gehrig made his 29th home run of the season off Stoner with none on base in the seventh and went into another tie with his Yankee teammate, Babe Ruth. Pat Collins, Yankee catcher, hit for the circuit in the fifth. The League leaders did most of their scoring in the sixth when Ruth walked, Gehrig doubled and a series of singles followed.

Bucky Harris, Washington manager stole home in the tenth inning of yesterday's game at Cleveland with the run that gave the Senators a three to two victory over Cleveland thus making it six straight from the Indians. Washington bunched hits in the first inning to score two runs off Buckeye, but Cleveland tied it in the seventh. In the tenth Harris singled with one out and Speaker walked. Goslin flied to right which sent Harris to third. With Judge at bat Speaker dashed toward second and Grant, forgetting all about Harris threw to second to head off Speaker and Harris scored without opposition.

Daring base running by Bill Barrett enabled Chicago to defeat Boston 7 to 6, taking three out of the five game Chicago series. After the locals had taken an early lead, the Red Sox bunched hits and drove Blankenship off the hill in the eighth inning whereupon Jacobs forced in the tying run. After two were out in the ninth Barrett singled and stole second. Hoffman's throw was wide and Barrett went to third and scored when Flagstead fumbled the ball in centre field.

The Philadelphia Athletics found Vangilder for fourteen hits yesterday and won at St. Louis 7 to 6 to take three out of four games of the series. Cobb got three safeties, including a homer with a man on. The Browns knocked Quinn out of the box by scoring four runs in the second inning.

BASEBALL SCORES

INTERNATIONAL LEAGUE

Baltimore .. .. ..100004000— 5 9 2
Toronto. .. .. ..0803400Ox—15 10 0
Beard, Henderson and Prietag; Maley and Hargrave.

Jersey City-Rochester.—Postponed, rain.

Newark.. .. .. ..104500020—12 14 1
Syracuse... .. ...000400104— 9 13 3
Moore, Cheeves, Brennan and Manion; Hallahan, Stout, Schelberg and Morrow.

Reading .. .. .. 000000000— 0 5 2
Buffalo.. .. .. ..02206800x—10 14 0
Rouprich and Davis; Proffitt and Pond.

NATIONAL LEAGUE

St. Louis .. .. ..113000023— 7 15 0
Philadelphia . . ..000000000— 0 4 2
Alexander and Snyder; Pruett and Wilson.

Chicago-Boston—Postponed, rain.

AMERICAN LEAGUE

New York .. .. ..000045200— 8 12 2
Detroit .. ..200001206— 5 9 1
Hoyt, Shawkey and Collins; Stoner, Hawkins, Holloway and Woodall.

Boston .. ..00300030— 6 10 2
Chicago.. .. .. ..111100111— 7 12 1
McFayden, Harris and Hartley, Hoffman; Blankenship, Jacobs, Connally and McCurdy, Crouse.

Washington .. ..200000001— 3 5 2
Cleveland .. .. ..000002000— 2 9 1
Hadley, Marberry and Ruel; Buckeye, Grant and L. Sewell.

Philadelphia .. ..101120200— 7 14 1
St. Louis .. .. ..040001020— 6 10 3
Auinn, Johnson, Pate and Fox, Perkins; Vangilder and Schang.

LOSES JOB

Ban Johnson, president and organizer of the American League, who resigned recently. Johnson has been in ill health for some time and unable to handle the duties of his office to the satisfaction of the club owners.

CAMPBELLFORD BEATS COBOURG

Wins Four Out of Seven Events in League Match.

IN TENNIS LEAGUE.

The following are the results of games at Campbellford in the Central Ontario Lawn Tennis Association:

Men's Singles — C. Weston vs. M. Chilton, 6-2, 6-1. Event for Campbellford.

H. Free vs McCook Miller, 3-6, 7-5, 6-3. Event for Campbellford.

Men's Doubles — W. Henson and C. Watt vs. Dr. F. Drewry and D. Parker, 3-6, 3-6. Event for Cobourg.

Ladies' Singles — Miss J. Weston vs. Miss M. Hayden, 7-5, 6-1. Event for Campbellford.

Ladies' Doubles — Miss E. Ferris and Miss Irene Davidson vs. D. Crozier and Miss V. Chelton, 2-6, 1-6. Event for Cobourg.

Mixed Doubles — H. Beatty and Miss L. Smith vs. Dr. Jamieson and Mrs. Jamieson, 1-6, 2-6. Event for Cobourg.

Mixed Doubles — J. H. Bell and Miss V. Shore vs. E. Butler and Miss E. Wilmott, 6-4, 1-6, 6-3. Event for Campbellford.

Campbellford won four out of seven events, making 17 out of a possible 21 out of three games played.

FRENCH GOLFER LEADS IN PLAY

Crowning Achievement of Day in British Open Golf Championship.

MELHORN HAS 73

ST. ANDREW'S Scotland, July 12.—(Canadian Press).—The crowning achievement of the day, which was crowded with incident, was the young French professional's great round and Bill Mehorn's 73, which gained them the respective leaderships of the old and new course contingents. Golias holed his mashie shot for a three at the third and thereafter played superably until the ninth when he took three putts. He was out in 34, however. He took six at the 14th and found his only bunker of the round at the 16th. He is 29 years old and assistant to Arnaud Massy, of Paris.

Among the tragedies of the day was a nine by Percy Allis, who, when he was two under fours at the 15th, put two shots out of bounds on the next hole.

Britishers in Danger.

Many well-known Britishers are in the danger zone as a result of their scores yesterday. Arthur Havers and George Duncan, with 81 and 80 respectively, will probably not qualify unless they are favored by better weather today and turn in cards low enough to balance their rather high efforts yesterday. The old school did well, J. Braid getting a 76 and J. H. Taylor and Harry Vardon 75 and 77 respectively. Doctor Tweddell, the amateur champion, and Storey, the internationalist, were the best of the amateurs, but Roger Wethered's 82 requires some wonderful golf today to qualify.

Scores of leading Britishers on the old course were:

C. Cadd, Brancepeth Castle, 72 Nolan, Port Marnock, Ballantyne, Sherwood Forest, 73; Robert Harris, Percy Boomer, Sanderson, of Bradford, Brambridge, of Grimsby, Jarman, of Ravensworth, 75; Len Holland, Gerrard's Cross, Van Dyk, Holland, 76; W. Torrance, Edinburgh, John Caven, Cochrane Castle, Soulby, Belfast, 77; George Gadd, Roehampton, Fred Robson, Goodenbeach, 78; Sandy Herd, 79; Percy Allis, formerly of Wanstead and now of Berlin, 80; Len Nettlefold, Australian champion, 80; R. Whitcomb, James Sockenden, 81.

Scores on the new course were: Frostick, St. George's Hill H. Jolly, Foxgrove, T. Barber, Buxton, T. Cotton, Langley Park, Storey, 76; Vickers, Heswall, A. Thomson, unattached, Tweddle, Stourbridge, 76; Perkins, 77; Mark Seymour, St. Leonard's, Jack Smith, Wentworth, 81; Gordon Lockhart, Gleneagles, 83.

Saturday's fixture is the semi-final of the G. N. Gordon soccer cup between the Quakers and the Thistle at King Edward Park. Kick-off at 3 o'clock. These two teams met last season in the final of this competition but failed to declare a winner. Whoever wins this game will play the Masseys in the final. John Warde will referee.

In another two weeks, the real battle will take place between the League leaders, Masseys and the Quaker Oats, who intend gaining two points, which will make the League standing on an even basis, thereby compelling the Masseys and Thistle play for the championship; if the Quakers fail to win, then the Masseys get the silverware.

An interesting visitor at a recent game was Bert Mason, who played left full back for the fast moving C.G.E. team a few years ago. He has given up the pastime now, owing to an injury, but he renewed many acquaintances.

Recently, in a soccer game in the city, we overheard a spectator commenting on an offside decision. He rightly stated that an attacking player exactly alongside, say, an opposing back, with the goalkeeper the only other player between them and the goal-line, is offside; and so he is, because only the goalkeeper (one player) is nearer the goal-line, and the law says: Two players must be nearer the goal-line to make the attacking player on-side. If the defending back is exactly alongside the attacking forward, then the former is not nearer the goal-line than the latter, and the latter is off-side.

Soccer fans will be interested to know that Hugh Richmond, the most prolific goal-scorer in the City League two years ago, occupied the outside-right position of the Timmins eleven against the touring Scots.

Question: What is a linesman's position when running the touch line? —Laws.

Referee's chart reads: The linesman should point with his flag to the place where the ball went into touch. . . . Let the linesman give his decision. All the claiming will not alter it, unless the referee shall see fit to interfere.

Civilized life reached its first stages in 5000 B.C., soon after the disappearance of the Ice Age.

Only one person was killed by accidents to trains on railways in Great Britain during 1925.

Andrew Kay, pro of Lambton Golf Club, Toronto, who was expected to annex third place in the game against the British Ryder team at Montreal, was done out of the bulk of his prize money by a golf rule, under which he was disqualified for searching more than five minutes for a lost ball at the eleventh hole. The decision of the R.C.G.A. committee to enforce the ruling has caused a great deal of discussion in golf circles.

HYDRO BEATS MILL 26 TO 10

Takes Big Lead in First Inning, Increasing It Through Game.

MILL OUT OF RUNNING.

CAMPBELLFORD, July 12.—Another defeat for the Mill marked the Hydro vs. Mill softball game last night. With the first inning ending 10-4 in favor of the Hydro players, it was uphill work for the Mill to make a fair showing, although they tried hard to do so; the best they could do, however, was only 10 runs to the Hydro's 26. Although the Mill's number is up at the League headquarters, they keep right on playing the game—just to show that they are good sports.

The line-up last night was as follows:

Hydro—Saunders, c.; Johnston, p.; DeCarrol, 1b.; Cowell, 2b.; Watt, 3b.; Tinney, s.s.; Long, r.f.; Free, c.f.; Adamson, l.f.

Mill—Reid, c.; Boudouin, p.; Montgomery, 1b.; Cochrane, 2b.; Runions, 3b.; Blake, s.s.; Bell, r.f.; Stalker, c.f.; Booth, l.f.

Score by innings:
Hydro.... .. ..10 01042270—26
Mill.... .. .. 4 10003002—10

Umpires—Ibey at the plate; Massie on the bases.

Subsidies will be granted to heads of families in Spain who have eight or more children dependent upon them. There are in Italy 10,000 families with ten children or more each.

LEAFS TROUNCE ORIOLES 15 TO 5

Alexander Banished and Fined $50 by President Solman.

BIRDS MAKE ERRORS

TORONTO, July 12.—The Leafs made it three straight from Baltimore yesterday batting Beard and Henderson hard and getting the decision in the easiest style imaginable by a score of 15 to 5. In rolling up the fifth in a row O'Hara's crew played an inspired brand of ball, Spencer tripling with the bases full and Styles driving to deep left also with the corner clogged. The most resplendent clout of the day, however, was Hargrave's line drive over the right field fence deep down with the bases filled. The Birds quit under punishment and the last few frames were colorless. Alexander was banished for throwing his bat into the stand when he was the victim of a bad guess on a third strike. President Solman fined him $50 for his offense.

The Bisons extended their winning streak to seven straight at Buffalo when they crushed the Reading aces under a ten to nothing score. Andy Cohen led the attack with a home run over the left field fence in the sixth inning, driving in two ahead of him. "Lefty" Proffitt afforded one of his best pitching performances of the season, yielding only five well-scattered hits.

Newark defeated the Stars at Syracuse by a score to 12 to 3 in the fourth game of the series. The game was called in the eighth on account of a thundershower, and later resumed. Syracuse made a belated spurt in their half of the ninth but it was cut short. Williamson and Peel hit hard for the Stars, the former making two home runs.

Jersey City-Rochester postponed, rain.

SPOOK DRIVES CAR.

AUBURN, N.Y., July 12.—The story of the "Legend of Sleepy Hollow" is being re-enacted here in modern dress. A driverless roadster has been reported to police by many motorists. They say the car tears over the highways with its lights on, its horn blowing, but apparently with

Mosquito bites can be treated with tincture of iodine, a weak solution of ammonia, or iodine and glycerine mixed.

TAKE OPENER FROM PHILLIES

Cardinals Gain Half a Game on Leaders by 7 to 0 Triumph.

GAME POSTPONED

NEW YORK, July 12.—(Canadian Press).—The St. Louis Cardinals gained a half game on the idle Pirates and Cubs yesterday by opening a series at Philadelphia with a 7-0 triumph over the Phillies.

The Chicago-Boston game, the only other schedule contest, was postponed on account of rain.

Grover Cleveland Alexander blanked the Phillies with four widely scattered hits and did not permit a man to advance beyond third base.

Frankie Frisch, leading base stealer of the National League increased his total for the season to 25 by twice stealing second base. Heinie Schuble, the Cards' new shortstop, starred in the field by accepting eleven chances without an error.

BASEBALL STANDING.

INTERNATIONAL LEAGUE.

	Won.	Lost.	P.C.
Buffalo	53	31	.631
Syracuse..	56	35	.618
Baltimore	47	38	.553
Toronto	47	41	.534
Newark	48	42	.533
Rochester..	42	42	.500
Jersey City	40	47	.460
Reading	16	73	.180

AMERICAN LEAGUE.

	Won.	Lost.	P.C.
New York	57	24	.704
Washington	46	32	.590
Chicago	45	37	.549
Detroit.	42	36	.538
Philadelphia	43	37	.528
Cleveland	34	46	.425
St. Louis	31	48	.403
Boston.	19	59	.244

NATIONAL LEAGUE.

	Won.	Lost.	P.C.
Chicago.	48	28	.632
Pittsburgh.	45	27	.625
St. Louis	44	33	.571
New York	42	38	.525
Brooklyn	37	41	.474
Philadelphia	31	45	.408
Boston	29	43	.403
Cincinnati.	28	49	.364

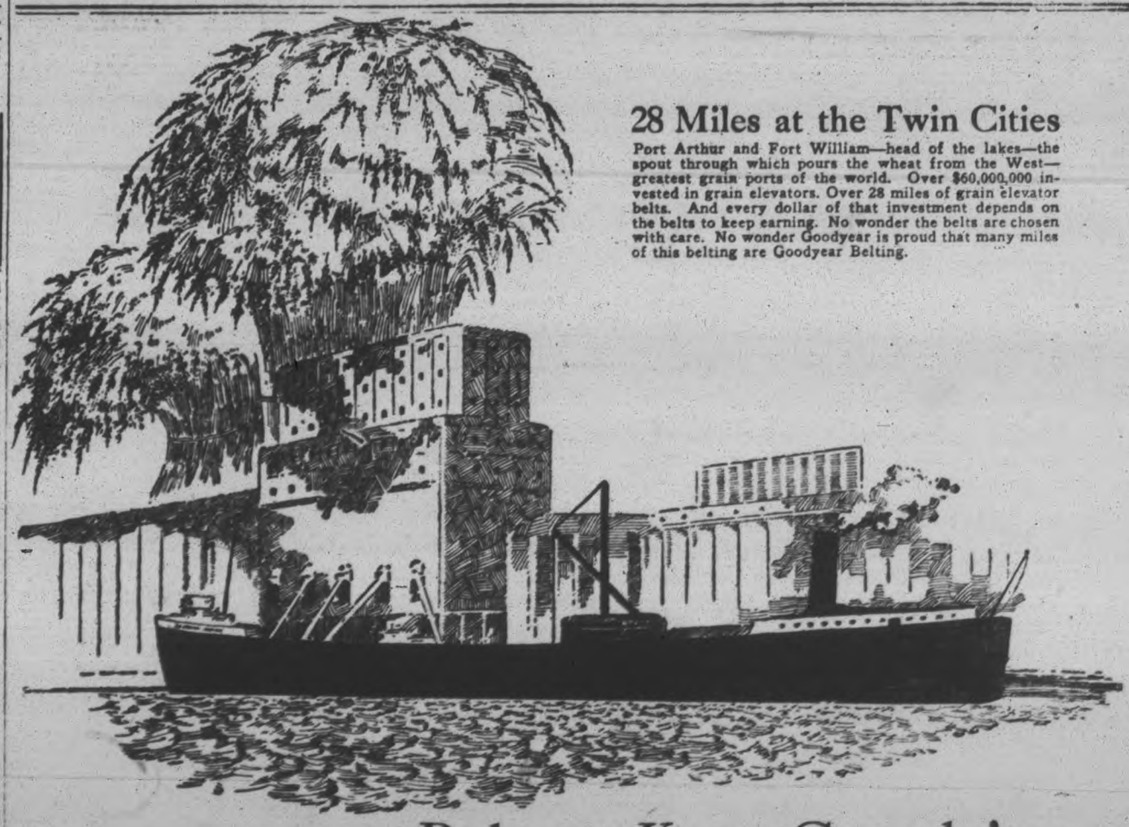

28 Miles at the Twin Cities

Port Arthur and Fort William—head of the lakes—the spout through which pours the wheat from the West—greatest grain ports of the world. Over $60,000,000 invested in grain elevators. Over 28 miles of grain elevator belts. And every dollar of that investment depends on the belts to keep earning. No wonder the belts are chosen with care. No wonder Goodyear is proud that many miles of this belting are Goodyear Belting.

Belts to Keep Canada's Life-Blood Flowing

CANADA'S *life-blood* is grain. Our people depend on it for prosperity. It must move steadily from our golden farms to the markets of the world. It must be handled and stored at grain elevators.

And vital to grain elevator operation is belting—such as Goodyear builds. Elevator belts are the arteries along which grain flows. If the belt stops, the grain stops. Millions of bushels slow down. Millions of dollars worth of plant lie idle.

What a sweeping endorsement for Goodyear, then, is the fact that time and again where you find a giant grain elevator, there you find Goodyear Grain Elevator Belts. Just as in every other industry, where belt reliability, efficiency and lowest last cost are vital, Goodyear is chosen.

And the answer is not far to seek. *Goodyear Belts are always designed for the job they must handle. They are belt-users' belts—not belt-makers' belts. They are not made the easiest way, but the way you need them made.*

Whatever your belt need—from 6" to 60"—transmission, conveyor, elevator—*ask Goodyear.* Ask the nearest Goodyear Industrial Goods Dealer or the nearest Goodyear Branch to send a man.

Goodyear means Good Wear

GOODYEAR
MADE IN CANADA
BELTS HOSE PACKING VALVES

ALL THIS WEEK

MILLER BROS. SHOWS

THE TENT CITY

GREATEST TRAVELLING EXPOSITION TOURING CANADA

TUESDAY NITE - - - - - - NEWSBOYS' NITE

THURSDAY AFTERNOON - - - CHILDREN'S DAY

Children Admitted to Shows and Rides for Five Cents between 1 p.m. and 6 p.m.

FAIR GROUNDS

FREE ADMISSION TO SHOW GROUNDS

LOCK WORKS STARTS BASEBALL LEAGUE

Assemblers Defeat Fitters in First Game of the Schedule.

The Inter-shop League of the Peterborough Lock Works started its schedule games last night at James Stevenson Park, the Assemblers defeating the Lock Fitters by 9 runs to 5. Gordon Connors pitched for the Assemblers, Morrocco catching. Guerin pitched for the Lock Fitters, with Collins catching. Umpires were Shannon and Brady. President Charles Westbrook promises the baseball fans that some very good games will be played in this league, and hope the fans will turn out to encourage these boys. A schedule is being drawn up and the next game will probably be on Friday, July 15, at 6 p.m. sharp.

Thursday Half-Holiday

DURING

July and August

There will be no deliveries of Bread on Thursday afternoons except when Thursday is preceded by a public holiday.

FIRST HOLIDAY, THURSDAY, JULY 7TH

We trust all our customers will co-operate with us in order to give our salesmen the half holiday.
Those desiring bread may obtain it at the bakery at any time.

Stock's Bread Ltd.

2d, 6, 13

Vierra's Hawaiians

in

"AN EVENING IN HAWAII"

Unique Spectacular Production featuring Enchanting Hawaiian Melodies

FIFTH NIGHT

DOMINION REDPATH CHAUTAUQUA

IN PETERBOROUGH COMMENCING SATURDAY, JULY 16TH, CLOSING WITH THURSDAY EVENING'S PERFORMANCE, JULY 21ST.

Season Tickets Only $2.50

Amusement Tax Extra

Tickets on Sale at the following Drug Stores: Kent's, Payne's, Bond's, McDermid & Jury, Lynch's, Warne's, and at Mason's East City Store, Peterborough Milk Products, Maher & Wesley, The Peterboro Examiner.

DELORO COMING SATURDAY FOR A GAME HERE

Intermediate Champs Will Meet Senior Petes in Great Battle.

VISITORS STRONG.

But Petes Are Confident of Taking Them Into Camp Here.

The Deloro team, Intermediate champions of Ontario, and at present leading the Bay of Quinte League, will be here on Saturday to battle with the Petes at James Stevenson Park. A week or so ago the Deloro outfit beat Manager Swanston's team 9 to 5 at Deloro, and they expect to repeat on Saturday. They will find the Petes a different looking outfit on this occasion. The home crew are determined to take a fall out of the cocky smelters, and from the way they performed against Oshawa they should be able to turn the trick. It will, however, be a great battle, and should provide the fans with an interesting afternoon's sport.

OTTAWA MAN WINS TROPHY

Fires 18 Consecutive Bullseyes in Times Shot-off at Bisley.

DEFEATS FULTON.

BISLEY CAMP, Eng., July 12. — (Canadian Press).—In one of the finest tie shoot-offs ever witnessed on the old Bisley ranges, Lieut. K. R. McGregor, Ottawa, won the Times silver trophy to-day. He fired against Sgt. A. G. Fulton, King's prize-winner of last year, A. Cooks, London, and Sgt. Major Hawkins of the Scots Guards. Cooks and Hawkins dropped out early, but McGregor and Fulton kept steadily plugging in bull's eyes until seventeen had been shot consecutively. Then Fulton dropped his bullet to the inner, leaving McGregor with the trophy and the National Rifle Association gold badge.

STUDENT SHOWS RECORD SPEED

Business College Boy Writes 62 Words a Minute Without an Error.

A sample of what application and correct methods can achieve, has just been demonstrated by a pupil of Peterborough Business College. George Lang, of Fraserville, started in as a student of that institution just eight months ago. The other day he made a record of 62 words a minute on a typewriter for fifteen minutes without a miss-struck key. Allowing for words of an average of five letters, and spaces between, this was at the rate of 6 strokes every second. As this speed was kept up for fifteen minutes, without a single error, it stands as one of the best records yet made by a Peterborough Business College student.

In speaking of this case, Mr. McKone, principal of the College, said that Mr. Lang has made remarkable progress in the comparatively short time of eight months, and if he followed it up would undoubtedly develop into a high-class expert.

LAWN BOWLING

The following games are scheduled for to-night:

Chenhall vs. French.
Martin vs. Freeman.
Cairns vs. Allan.
Taylor vs. Bennett.
Curvin vs. Sedgewick.

Results of games played last night:
Bacon 16, Cairns 15.
Sedgewick 15, Wyllie 10.

REGINA JUNIORS HERE MONDAY

Manager Jack Deannard's Kiwanis Juniors will get a real test of their ability on Monday next at James Stevenson Park, when the touring Regina Juniors will be here. The Regina team is making its second tour of the East, and has been creating a very favourable impression. The admirers of the Regina club claim it to be the strongest junior aggregation in the Dominion, but the local Kiwanis players are quite confident they can take the visitors. It should be a great game.

Dempsey Ducked At Swimming Race

HAGUE, LAKE GEORGE, N.Y. July 12.—(Canadian Press.)—Jack Dempsey, heavyweight boxer, had a ducking to-day when a section of a platform on which he was standing collapsed, dropping about a hundred persons into two feet of water. Dempsey started the marathon swim here to-day. There were one hundred and forty-nine entries who started a twenty-four mile grind for a ten thousand dollar prize.

HERE'S TO YOUR HEALTH

BY DR. FRANK McCOY

The Fast Way to Health

©1926 McCOY HEALTH SERVICE - LOS ANGELES - CAL.

STRENGTH FROM WALKING.

Those who are longing for more strength often overlook the fact that real endurance can only come from the use of exercises which build vitality through a systematic repetition of such exercises. Occasionally lifting a heavy weight may demonstrate the large size of a muscle, but the size is no indication of the endurance of that muscle. Many people are born with a tendency to grow large muscles, but frequently these same persons do not possess vitality of a sustaining nature.

Professional athletes soon learn that general bodily endurance is the thing to be desired, even above proficiency in the art or science of sport, itself. How often you have read of some promising athlete who died suddenly of an acute disorder. This is because he neglected to develop lasting endurance. All athletes must discover the indispensable need for continued endurance if they aspire to the championship class.

It is advisable for everyone to become interested in some branch of athletics —to encourage in themselves a desire to succeed in gaining physical victories and, at the same time, receive the benefit from such exercise in the building of vim, vigor and vitality. The complaint is too frequently made that one does not have the time. This objection is a ridiculous one, for an hour a day given over to physical culture will add many years to anyone's life and, consequently, give him much greater returns in pleasure and profit over a long lifetime.

The best type of exercise to take is one which will increase endurance and be enjoyable at the same time. If only one hour a day can be spent in exercising, there is no kind of exercise which will be as pleasing and beneficial as walking. One can easily walk from three to four miles in an hour. There is something almost magical in the vitality which can be developed in an hour's walk.

Those who are not accustomed to walking for so long a period will do well to start with a fifteen minute walk the first day, and gradually increase the time and distance each day. A good plan is to take your walk shortly before dinner in the evening. Start with the fifteen minute walk the first day and increase the time only a minute daily no matter how much you feel like walking longer. If you follow this plan, you will never become exhausted from your walk and the increase in distance and time will be so gradual you will always be eager to walk further each day. Stick to the minute a day increase and in forty-five days you will be covering four miles, and feel full of "pep" at the finish.

After returning from the walk take a cold shower bath, relax for a few minutes, and then change to some fresh clothes before dinner. Try these suggestions if you have been enervated and all tired out recently. If you seem to be "all run down," the walking regime will "wind you up" in a short time. Don't just read what I am telling you and throw your paper down without determining to start to-morrow on the schedule I have outlined for you.

Questions and Answers.

Question: A. S. L. writes: "Please advise what treatment to use for broken capillaries on the face and neck. Skin very fine, without pimples or blackheads."

Answer: Twice daily treat the face by rubbing it with ice. Hold the ice for fifteen or twenty seconds over the place where the capillaries are broken, then move it to the next location, and so on, using about a five-minute treatment in all. The cold of the ice will strengthen the capillaries and make them grow smaller.

Question: Irene L. writes: "I am very interested in your writing and have subscribed to the paper so I will not miss any of them. May I ask you to explain the difference between rheumatism and neuritis?"

Answer: I consider the cause to be practically the same in rheumatism as in neuritis. With rheumatism, the toxemia locates in the muscles or joints, while in neuritis it gathers around the nerve trunks. The treatment in both these troubles consists in eliminating the toxemia responsible.

Question: Effie B. writes: "What kind of bread do you advise for Melba toast? And just how is it made?"

Answer: Slice white bread one quarter of an inch thick, allow to dry over night or even longer, and toast in a moderately hot oven, until golden brown all the way through. Butter at the table as eaten.

CYRIL TOLLEY TAKES LEAD

Former British Amateur Champion Leads in Golf Tournament.

AT ST. ANDREW'S.

ST. ANDREWS, Scotland, July 12. —(Canadian Press.)— Cyril Tolley, the former British amateur champion, was leading in the qualifying rounds in the British open championship with 144 this afternoon.

Bobby Jones shot a fine 71 to-day in his second qualifying round in defense of the British open golf championship. This equalled the lowest card turned in for the opening round yesterday.

Bill Mehlhorn soon after turned in 146 for two days' play, which was the leading United States' qualifying score.

Jim Barnes, of New Rochelle, N.Y., to-day led early as a qualifier in the British open golf championship with 153 for his two days' play.

BRITISH OFFICER IS REPRIEVED

Commander Was Killed For Good of Regiment Is Lieut. Duffield's Statement.

GIBRALTAR, July 12. Canadian Press. — Lieut. A. C. Duffield, who was sentenced to death last June for killing his commanding officer, Col. James Fitzgerald on April 7th, has been reprieved, it was officially stated here to-day.

At the hearing on April 7th, Lieut. Duffield entered a plea that he had killed the commanding officer for the good of the regiment.

"Since our arrival at Gibraltar," he said in a statement, "the commanding officer had given up all ideas of soldiering, and it is better that one man should die than a whole regiment be ruined."

SIXTY-TWO DEAD; MANY INJURED

As Result of Earthquake In Territory North of Jerusalem.

JERUSALEM, July 12. — Canadian Press. — The latest official reports from Naplus, which is 30 miles north of Jerusalem, give the earthquake casualties of 62 dead and 250 injured. At Pamleh, 12 persons were killed and 25 injured, while at Ludd 30 persons were killed and 70 injured.

A report from Nablus stated that most of the casualties took place when the bazaar collapsed. The work of recovering was begun immediately.

FILM IS MADE OF DELIVERIES

(Continued from page 1.)

The new system provided for an advance price equal to the local market prices, all the profits to be divided later. By December 31, membership had increased to forty-five, and eggs to the gross value of $4,899.59 had been sold. After paying the regular market prices as an advance, the Circle accumulated $661.47 in actual cash profits. This was given to the members, apportioned according to the number of dozens shipped by each.

While a great many of the members had been in various organizations in the past, this was their first experience in receiving actual cash dividends. Had all the forty-five members shared equal, the average profit would have been $14.70 for each. At different times during the season the receipts graded as high as 91 per cent. extras.

Steady Progress Made.

Steady progress is being made since reorganization. Several improvements have been made from time to time in order to minimize the work for members. The stamping system was changed for something far better and more effective. Just recently another improvement was introduced in the form of a supply of small egg crates for use in automobiles. Through the introduction of these, members are enabled to deliver their eggs without the former worry of blemishing valuable cars.

Everything is being done to make the system agreeable and profitable. As a result of the changed conditions there has been a gradual, healthy growth. The membership is now 150 and last year's gross turnover amounted to $19,581.88. The annual cash dividends during the past four years have ranged from $661.47 to $1,279.40.

It is doubtful if many producers realize what has been accomplished in building up a sound egg marketing business at Campbellford. There are still producers in the district who scarcely know of the existence of this Circle, much less of the system employed. There has never been any canvass for membership, nor should this be necessary. The Circle is owned and operated by the producers themselves and no extra expense in any way is attached to assistance and advice from Government officials. Neither is there any expense to the Circle for the educational film recently taken. Outside of the overhead expenses for management, the members receive every cent their eggs are sold for.

The Executive, while being very modest, has every reason for considerable pride. There is no secrecy whatever in connection with the system employed. Full information is available to any producer in the district at any time. If anything further in the way of improvement is to be found, it is safe to say that the English Line Circle will be among the first to find it out and adopt it.

Three distinct varities of British mosquitoes carry bacteria.

WOMAN THROWN THROUGH GLASS

Mrs. W. Anderson, of Smithfield, Hurt in Car Accident.

NEAR BELLEVILLE.

BELLEVILLE, Ont., July 12.—Mrs. William Andrews, of Smithfield, suffered very serious injuries on Foxboro Highway yesterday afternoon when she was hurled through the windshield of a car.

Rev. Mr. Glover of Smithfield was driving north and met Col. W. Marsh coming south. In the effort to avoid a collision both turned to the centre of the road and Mr. Glover's car was overturned. The Marsh car went into the ditch, Marsh suffering a slight concussion. Mrs. Andrews was riding in the front seat of Glover's car and her head was forced through the windshield. Her neck was cut. She was taken to the hospital.

PRICE SETTERS' PICNIC SUCCESS

First Annual Outing of C. G. E. Department Held on Saturday.

WATER SPORTS HELD

A very enjoyable outing was had, at the home of S. O. Shields at Clarady, on the Otonabee river by the Price Setting Department of the Canadian General Electric Company Limited. About thirty of the men with their wives and friends participated.

The water sports started promptly at two o'clock, consisting of:

Mixed swimming race for men, won by W. T. Fanjoy.

Mixed swimming race for women, won by Mrs. S. O. Shields.

Canoe race (paddling while amidship), won by S. O. Shields.

Canoe tilting, won by W. T. Fanjoy.

Canoe crab race (paddling while sitting astride the bow) won by H. F. Ryan.

Water race mixed double, won by (1) George H. Burchill (2) S. O. Shields.

Mrs. S. O. Shields, who has won many prizes in swimming in Winnipeg, gave an exhibition of swimming and diving, to the pleasure of all those present.

Those present enjoyed aquaplaning behind the "Harmony", owned by A. J. McLeish, "Kildona", owned by S. O. Shields, and "Marco Polo", owned by Rupert E. Knox.

Frank Merrett excelled in all of the water sports, particularly the canoe tilting in which he assisted in putting George Hillier in the water.

After partaking of a very fine spread, in the form of a strawberry social, put on by the ladies, and assisted by Mr. George Burchill, chef, the following land events were entered into by all:

Potato race, won by (1) Miss Muriel Dorris (2) Mr. Perry Edwards.

Soda biscuit eating contest, won by (1) Mrs. Harold Foster, (2) Miss Anna Simpson.

Three-legged race, won by (1) Tom Pacey and Miss Marjory Buyers, (2) William Stewart and Miss Marjory Evans.

Obstacle race, won by (1) Mrs. Ernie Hubel (2) Mr. H. F. Ryan.

Doughnut eating race, won by (1) Miss Margaret Buyers, (2) Mrs. Tom Pacey.

This race was one of the most contested events of the whole day, and it took two dozen doughnuts to decide the winners for first and second place.

Peanut race, won by (1) Miss Winnie Melton (2) Miss Grace Griffin.

Ladies' ball throwing contest, won by (1) Miss Anna Simpsom, (2) Mrs. W. T. Fanjoy.

Men's nail driving contest, won by Mr. Ernie Hubel, engineer of the "Marco Pola", who has had some very valuable experience the last three months.

Official starter and judges of the events, S. O. Shields, and R. E. Knox.

The prizes were distributed by Mr. Harold Foster, and Mr. W. Meagher.

The committee in charge of the affairs:

Finance—George Hillier.
Publicity—Perry Edwards.
Refreshments—Miss Margaret Buyers, and Miss Muriel Dorris.

After singing God Save the King everyone adjourned until next year, as they intend to make this an annual affair.

The Price Setting Department was organized August 1926, by R. E. Knox, efficiency engineer, and has taken an active part in all sports, and has representatives on all the teams in the Engineering League.

OTTAWA SKIP WINS TROPHY

Defeats Kingston Quartette in Finals at Bowling Tournament.

16 RINKS ENTER.

KINGSTON, Ont., July 12. Canadian Press. — Skip A. E. Hurd of Ottawa, won the Kingston Confederation Jubilee trophy, at the tournament at Queen's bowling club last night, defeating Skip J. F. McMillan of Kingston, in the finals by 24 to 5. The first day of the tourney saw six Ottawa rinks, one Belleville, one Brockville and about ten Kingston rinks entered.

Theatres

AT THE REGENT.

"EASY PICKINGS" IS TENSE MYSTERY.

Anna Q. Nilsson and Kenneth Harlan Head Cast in Gripping Drama Due at the Regent

Do you like mystery? Does your spine tingle deliciously as trap doors creak and strange figures steal through the gloom?

If you do you will be thrilled by "Easy Pickings," First National's new mystery drama, coming to the Regent Theatre to-morrow.

Anna Q Nilsson is featured and there is romance and comedy as well as mystery in this picture which Geo. Archainbaud directed and which was produced under the management of Frank Griffin.

The plot centres about an eccentric man of wealth who is slain. Strange manifestations in the old home of the deceased supply plenty of excitement. The heroine poses as an heiress. Part of the time she is disguised as a boy. There's love interest, and Zack Williams as the colored servant supplies much merriment.

In the same cast are such favorites as Kenneth Harlan, Philo McCollough Charles Sellon, Billy Bevan, Zack Williams and Gertrude Howard.

Napoleon House, in New Orleans, to which friends of the famous general planned to take him after effecting his rescue from St. Helena, is offered for sale. Napoleon died before the rescue could be accomplished.

Golfer Hits Stone, Breaking His Wrist

STAMFORD, Conn., July 12. — United Press. — John O. Brotherhood, playing an iron shot on the New Canaan country club golf course struck a hidden rock with his club and the impact broke his wrist.

REGENT

3 Changes of Programme per Week 3

TO-DAY:

Last Chance to see the Photoplay of the Story that ran serially in The Examiner—

DON'T TELL THE WIFE

—with—

Irene Rich — Huntly Gordon
And a good supporting Cast of Players.

HERE TO-MORROW:
ANNA Q. NILSSON in
Easy Pickings

REGENT

"THE RETURN OF PETER GRIMM" will be shown at this Theatre on JULY 18, 19, 20 — under the auspices of The Catholic Women's League. They share only in the proceeds of Tickets purchased from their Members.

As an added attraction, we have secured—

Col. Lindberg's Race to Paris

READ THE WANT ADS.

WAMPOLE'S GRAPE SALTS

Cooling, Refreshing, Invigorating. Take a little every morning in the hot weather. Bottle 75c

BATHING CAPS ..... 15c, 25c, and 75c

TRY OUR DYSPEPSIA REMEDY

It is guaranteed to relieve Indigestion 35c, 60c, 85c

McLEOD'S DRUG STORE

OPEN EVERY NIGHT :: :: 'PHONE 2670

Barrie's

Ready-to-Wear Department

Outstanding Values in Summer Dresses

Celanese, Petit reine, Printed Flat Crepes—all the popular styles and colorings.

20% Discount

Smart little "Dance" Frocks of fine voiles and organdies. Soft pastel shades. Very moderately priced.

Our range of Pure Wool "Jaeger" Wear is unrivalled! Suits, Coats, and Sweaters — cardigan and pullover styles—at $6.00 and up.

Practically New Cars At Used Car Prices

1927 Willys-Knight 70 Sedan, Used 6 weeks	$1900
1927 Star 4-Cylinder Sport Roadster, Used 2 weeks	$875
1927 Chevrolet Sport Coupe, Used 2 months	$850
1926 Essex Coach, Run 8,000 miles	$800
1926 Overland Touring, Like new	$525
1924 Stan. 6 Studebaker Touring, Small mileage, good condition	$450
1922 McLaughlin Master 6 Coupe, 4-Passenger, a good buy	$650
1921 McLaughlin Master Six Coupe, 4-Passenger, a good buy	$500

Also Ford Coupes Dodge Touring, Hudson 7-Passenger Touring, and others, from $50.00 to $400.00.

TERMS ARRANGED :: CARS GUARANTEED

Brewer Motor Sales

131-135 Brock Street, Peterborough 'Phone 192

For every social occasion—

SMOOTH, plump little morsels of delicious chocolate—Cowan's new Maple Buds; easy to serve—tantalizingly good—just the right size.

COWAN'S

Maple Buds

293 60c. the pound everywhere

Smoother and Better than Ever!

Jhurning the Breath

1927 by NEA Service — by Ben Lucien Burman

(Continued from yesterday.)

THIS HAS HAPPENED

Attempts have been made on the life of ELISE MARBERRY, an American girl owning considerable property near the little town of PORTO VERDE, in west central Brazil. Several mysterious deaths have occurred, but so far she has escaped harm, due to the shrewdness of her cousin and protector, VILAK, a curious mixture of American and Oriental blood and a student of criminology.

Vilak has been trying to persuade Elise to leave Porto Verde, letting him stay behind with his friend, LINCOLN NUNNALLY, an elderly American chemist, to solve the mystery. She finally agrees, but her departure is prevented by threat of floods. Messengers ride through the country-side warning the natives. Vilak suggests they go to the house of GAYLORD PRENTISS, a recluse and a forbidding man and an enemy of Elise's, whom she suspects of a knowledge of the conspiracy against her. She agrees it is their duty.

Vilak learns the flood warning is a ruse to get Prentiss out of his house and so informs him. The party is besieged by an armed force in a stone tower next to Prentiss' house. Vilak disperses the enemy by dynamiting a dam and causing a real flood. When the water recedes they discover Prentiss is gone.

The next day, TINKY, Elise's two-year-old orphaned nephew, is kidnaped for the second time. A native reports Prentiss has been seen with a baby. The trail leads into the jungle and, with native trackers, they pursue. Calamity overtakes them. Some of their reliable natives are hurt and two of their white friends are fever victims. Treachery exists in their ranks.

Nunnally, Elise and Vilak finally emerge from the jungle and presently come to the outskirts of a strange settlement, looking from a distance like the ruins of an Inca city. As they approach the town they are overcome by gas, evidently released on them by hidden watchers.

NOW BEGIN THE STORY

CHAPTER XXXIX.

When Vilak recovered consciousness he was lying on the floor of a narrow stone-walled room, bare of furniture. As his brain quickly cleared, he attempted to rise. The effort was futile; he was bound head and foot with heavy leather thongs.

But the movement had caused him to turn his head and he saw that he was not alone in the stony chamber. Nunnally, also trussed up in a similar fashion, lay on his back a few feet away. Elise, however, was not to be seen.

After a glance at the old man, which showed that he was still unconscious, Vilak rolled to one of the narrow slits built in the wall to serve as windows and looked out.

From the rows of adobe-and straw huts which he could see stretching out below, he concluded that he was on a corner of the artificial mound he had noticed from the mountain. A stone path ran by his windows. On it he could see no one. But at the base of the mound, fifty or sixty feet below him, ran a broad highway, and this was swarming with life.

It was a life little different in essentials from that of which he had been a part at Porto Verde, he reflected, as he saw oxen dragging creaking carts, naked children tormenting howling dogs, and two women arguing passionately over a broken water-jar.

Most of the inhabitants were dressed in the same fashion as the wilder Indians near Porto Verde, the men with breech clouts at their waists, and a rounded stick or stone in their ears, the women naked or with a short cloth apron.

Though at the distance it was rather difficult even for Vilak's keen eyes to make out the exact color of their skins, they seemed to range in shade from the red-brown of the American aborigines to the shining black of the negro laborers on Elise's fazenda. Only one stood out by the brilliancy and picturesqueness of his costume. He was obviously a priest, for the swarming women and children made haste to clear a way for him when they passed. Round his otherwise unclothed body he wore a girdle of brilliantly dyed cloth; on his head was a circle of green parrot feathers.

A slight murmur from the direction where the old man was lying caused Vilak to turn his head quickly. Nunnally had awakened.

"Well, they've caught us all right," Vilak grunted, when the other's bewilderment at his new surroundings had ceased. "One of your nice sulphur compounds did it. Considerate of them not to let us lie there until we strangled to death, at least. Wonder how long they're going to keep us waiting here? And what the devil have they done with Elise?"

The bone-tipped end of a spear was momentarily framed in the window aperture, then disappeared. Vilak looked outside again. "That's our sentry," he muttered. "Kinky-haired and almost pitch-black. Met'n him anywhere in the Sudan or Congo, or Alabama or Mississippi for that matter. These are Inca ruins that we're in, all right, but the people occupying them are as far from Incas as anything I've encountered. Probably found these old buildings and began living in them, that's all.

"Judging by those I've seen so far, they're as much of a mixture as the natives around Porto Verde, varying degrees of negro and Indian and possibly a little Spanish or Portuguese thrown in. I'm generally strong in favor of racial mixtures, but this looks like a bad one. Many bad, rather degenerate faces."

The spear-end was framed in the window again. The old man crawled forward to look. "He is . . . er . . . black . . . quite black, isn't he?" he stammered. "How do negroes come so far out here? The black race isn't . . . er . . . native to South America."

"Of course it isn't native. But that hasn't prevented it from spreading all over the continent, just as it has in the southern states. The ancestors of these chaps were undoubtedly African slaves Pizarro brought over to work the Inca gold mines and who ran away to the mountains to escape his terrible cruelty. Judging by the ornaments I've seen a few of them wearing, they probably think they're the pure and direct descendants of the original Incas. Easy to get that idea when they're living in Inca ruins all the time. Many far brighter races do it. The Slavs, who form such a large portion of the present population of Greece, will swear to you that they're the undefiled progeny of the great Athenians."

He ceased speaking as a step sounded outside the door of a grotesquely carved wood at the other end of a narrow room. A wooden door creaked, the door opened and a man strode inside. Small, well-built, he was clad in white linens and brown puttees. His skin was dark, but it was the darkness that comes to a white skin after long exposure to the tropical sun; his nose was long and thin, his mouth sensitive and small. On his upper lip was a small, carefully trimmed mustache. He gazed at the prisoners smilingly.

Nunnally, whose glasses had been shattered when he fell on the road to the mountain, screwed up his gentle eyes to peer blinkingly at the newcomer. Then he gave a gasp of astonishment. It was D'Albentara, the suave, courtly engineer who had been in charge of the railroad gang at Porto Verde.

He strode toward the prisoners. "Ah, amigos," he murmured in his soft, perfect Portuguese. "It is indeed different now than when I have seen you before. Yes. Is it not so? I am sad when I see you like this, tied with ropes upon the ground. It is not good to lie tied with ropes upon the ground. But this way, helas, must it be.

"I wish, whatever happens, that you will not think too ill of Carlos D'Albentara. Though you will die very soon, I wish you will not think too ill of him. What he does, this Carlos D'Albentara—myself, is it not so, cavalhieros?—he does because it is business. All business, business, business. A word which you as citizens of that great United States should well understand, cavalhieros. I do not dislike you. No, rather, I like you much. Much. But you have interfered with my plans. And so, like a stone which lies on the tracks of a great railroad, you must be rid of. Business, amigos, always business."

He adjusted the flowered cravat in his white linen collar. "And in this same way of business, Senhor Davis, I would ask you most graciously, what have you done with my ring which you have stolen? I have searched carefully your clothes, and looked at the two rings on your finger, but I find it nowhere."

Vilak gave a slight shrug of his pinioned shoulders.

D'Albentara stroked his dapper mustache. "You will not tell me? No? Very well. It makes little difference. It is but an ornament. Of little importance. I shall not die, nor will the sun cease from setting if I do not obtain it. Yet, if you had restored it to me, I might have made your . . . death, perhaps easier, perhaps quicker. But enough of talk. It is now time to go to see the ruler . . ." He smiled wryly as he spoke the word. "The ruler of this fair city which you honor with your presence. The ruler of whom I am but a humble servant and lowly advisor."

He clapped his hands. Two negrito-like kinky-haired Indians, such as might be encountered any evening strutting out of the shabby moving picture theater at Porto Verde, stalked inside. Each carried a bone-tipped spear and a copper dagger. They untied the cords about the legs of the captives, permitted them to rise, then followed with them behind D'Albentara along a ruined stone corridor.

Soon they turned and halted before a great wooden door on which were carved hundreds of suns in the form of stiff, conventionalized human faces. The door swung open from the inside. D'Albentara disappeared beyond it. The guards roughly seized the two captives, stripped off their puttees, shoes and socks, and thrust them barefooted after the Portuguese.

Vilak glanced swiftly about him. They were in a great stone chamber, a chamber which hundreds of years before must have thrilled the beholder with the massiveness of its long, angular lines, and the beauty of its exquisitely wrought detail, but which now gave Vilak only a sense of wreck and desolation. For half of the lofty stone columns which had once stretched in a double colonnade from one end of the great edifice to the other had entirely disappeared, while those which remained were blackened with dirt or obscured with thick growths of vines; great holes were in the huge, crumbling walls and the gray thatch of the roof which showed signs of recent renewal.

In one corner a whole section of the structure, walls, columns, and stone pavement, seemed to be gradually sinking into the ground. Nor did there remain any of that profuse gold ornamentation which so characterized the Inca civilization and had so aroused the cupidity of the invading Spaniards.

There was lavish gold work, however, on the raised stone seat or throne at the end of the room where the building was still roofed and walled, and on this was sitting a figure so ludicrous that Vilak's pronounced sense of humor would have caused him to laugh aloud had he not realized that the act would be instantly fatal.

(To be continued.)

VETERINARY.

DR. W. F. McELROY, Vet. Sur., office and residence, 190 Charlotte St., Charlbond Bldg., Peterboro. Phone 628J.

CHINA PAINTING

Mrs. Langley McCarthy Teaches Biscoffs' New and Beautiful Work in CHINA PAINTING

Tillie the Toiler — By Russ Westover

BRINGING UP FATHER — By Geo McManus

OLIVER'S ADVENTURES — A SECRET PANEL. — By GUS MAGER

THE BATTLING BROWNS

LUKE AND HIS UKE

FAMOUS TROUBLE MAKERS

Be sure you get the Quaker package with the red seal of guarantee

Quaker Corn Flakes

Triple-sealed--Wax-wrapped

#1

OUTLINE OF SCIENCE — CCXXX—Robert Fulton's Submarine. — by MAX HAHN

The Molehill that Makes a Mountain

A Little Classified Ad produces Enormous Results

PHONE 1600

WE WILL SEND FOR YOUR COPY

Rates, if prepaid:
1 cent a word of figure for first insertion.
½ cent a word for repeats.
25 words, one time 25c
25 words, three times 60c
25 words, five times 75c

a For Sale—General

CANARY, SINGER. APPLY 199 Murray Street. 3d-10-6895A

STREET MAPS FOR SALE OF THE City of Peterborough. All streets shown and locations of manufacturing plants only 50c. At The Examiner office. dtfA

16FT. CEDAR CANOE, CANVAS-covered. Will sell cheap. 576 Murray Street. 4d-12-6954A

FOX TERRIER BITCH, ALSO Puppy. 567 Albert Street. 3d-12-6953A

ONE ENAMEL BED, BRASS TRIMmed, with Springs and Mattress; also One Enamel Dresser. Apply 582 Aylmer Street. 3d-12-6957A

FORD STARTER AND GENERATOR, Tarpaulin, size 13½' x 9½', and Violin. Apply 478 Mark Street. 3d-12-6961A

1 ELECTRIC RANGE, LIKE NEW, 53 Lock Street. 3d-10-6879A

FOUR ACRES OF FIRST-CLASS class Timothy Hay. Apply George Fowler. 'Phone 976 r 6. 3d-12-1960A

4-PLATE ELECTRIC STOVE, WITH Large Oven and Rack Shelf, in perfect condition; cheap for quick sale. Apply 28 Lansdowne Street. 3d-12-6969A

GOOD UPRIGHT SQUARE PIANO; cheap for quick sale. Apply 696 Water. 3d-12-6966A

GARAGE FOR SALE, CHEAP. APply 173 Lock Street South. 3d-10-6872A

ORDERS NOW BEING TAKEN FOR Choice Montmorency Cherries. Low price. 'Phone 2204. 6d-6,12,14,16,19,21-6894A

21FT. MOTOR LAUNCH, CHEAP FOR Cash. Apply 261 Lake Street. 3d-11-6912A

DEW WORMS DELIVERED. White's Cycles and Sports, Ltd. 14d-22-1947A

BICYCLES RE-BUILT AND ALL Overhauled in guaranteed At condition. White's Cycles and Sports, Ltd. 7d-15-1946A

CHOICE STRAWBERRIES AND Gooseberries for Sale. Wm. Laidley, 121 Hilliard Street. 'Phone 2636J. 6d-14-6944A

BEAUTIFUL WALNUT WALL Clock, almost new, reasonable. Apply 342 Stewart Street. 3d-11-6941A

GENT'S CLEVELAND WHEEL, IN first-class condition. Apply after 5 Evenings, 2 Benson Avenue. 6d-14-6940A

FURNITURE. APPLY 97 MORROW. 3d-11-6907A

KNEE DESK, OAK; LADY'S WALnut Desk, Sideboard, Walnut Iron Bed and Springs, Florentine Lace Lunch Set, Hall Chair, many other articles, 2 to 5 Wednesday. 559 Downie Street. House to Rent. 6d-15-6958A

QUANTITY HAY. APPLY H. WILson, 2 King George South. 6d-13-6873A

OVERSIZE CORD TIRE AND TUBE, 30 x 3½, new, $8.50; cost $11.00. 496 Cambridge Street. 3d-10-6881A

TUB STAND AN D WRINGER, IN good condition. 'Phone 1371W. 3d-10-6890A

DEW WORMS FOR SALE. 'PHONE 1763J. 12d-163-6642A

THREE MALE FOX AND DEER Hound Pups, Black and Tan; two dollars each. Write E. Smith, Ida, Ont. 3d-10-6899A

FRAME BUILDING, SUITABLE FOR Ice-cream Booth or Garage; also 2 Bicycles, 1 Boy's, 1 Gent.'s, and Household Furniture. Apply 335 Sherbrooke Street. 3d-10-6844A

13FT. COUNTER. 'PHONE 2269W. 3d-10-6902A

FOUR-DOOR FORD SEDAN, IN good repair; also Upright Heintzman Piano. May be seen at 536 Charlotte Street, July 13, from One to Six p.m., or apply to M. E. Tangney, Kent Street, Lindsay. Tenders will also be received for House and Lot, Number 536 Charlotte Street, and Eighteen Acres on shore of Chemong Lake. Ideal location for Summer Cottages; motor road and good fishing. Apply to M. E. Tangney, Lindsay. 3d-11-1927A

SCREEN DOOR, ALMOST NEW. 'Phone 2437W. 3d-11-6927A

SMALL WRITING DESK, $3.50; Hall Rack, $5; Extension Tables, $7 up; Sideboards, $7 up; Oil Stove, $6. Records, 5 for $1. Dressers, Stands, Chiffonier, Iron Beds and Springs, Child's All-Iron Cots, Leather Rocker, Morris Chair, Good Parlour Suite, Parlour Tables, Kitchen Cupboard, Tables, Large Crocks, Screen, Dishes, etc. Apply 59 Aylmer, near Perry. 3d-11-6925A

PARLOUR ORGAN, CHEAP. 470 Aylmer. 3d-11-6923A

VIKING SEPARATOR, 325 LBS. capacity; Magnet Separator, 600 Lbs. capacity, in good condition at the right price. 'Phone 2558F. 3d-12-6977A

ONE - QUARTER HORSE POWER Electric Motor, in good condition. 'Phone 2554F. 3d-12-5976A

COAL OIL STOVES, $4.00 UP; COOK Stove, Extension Tables, Dressers, and Stands. Barran Trolling Bait, $1.50. Want to buy Used Furniture. 84 Hunter Street. 'Phone 1353W. 3d-10-6916A

b For Rent—Houses and Apartments.

UP-TO-DATE APARTMENT, HOT water heated, private entrance, bay window; every requisite for good home. Apply Apartment 4, Meldrum Building, Water Street. 6d-12-6862B

HOUSE, CONVENIENCES; LIGHT, gas, furnace, $18.00. Bathbone, Antrim Street. 3d-12-6963B

TWO APARTMENTS TO RENT IN Bennett & Goodwin Building. Apply 375 Water Street, or 'phone 191. 6d-15-1956B

BRIGHT FLAT, ALSO SMALL SIXRoomed House, conveniences. Also Cottage. 'Phone 2211F. Apply 183 Antrim. 6d-12-6842B

ROOMS TO RENT, CENTRAL, WITH or without Board. 'Phone 873J. 3d-12-5964B

6-ROOMED MODERN HOUSE. APply 256 Rubidge or 'phone 1405W. 6d-15-6956B

HOUSE, 356 STEWART. ALL IMprovements, $30.00. Immediate possession. Apply W. J. Hancock, 64-10-6810B

FURNISHED ROOMS, CHEMONG Park. 'Phone 307 r 6. 3d-10-6888B

FIRST-CLASS FIVE-ROOMED BRICK House, centrally located, newly decorated; rent, $16.50. Apply 585 George. 2d-10-1942B

5-ROOM APARTMENT, 3-PIECE Bath, every Room newly decorated and painted; very central; garage if desired (low rent). Apply Chesler's Store. 3d-12-6929B

FIRST-CLASS FURNISHED BACHelor Apartment, hot or cold water; block from Post Office. 'Phone 613. 3d-10-1937B

MODERN SIX-ROOMED CORNER House, Hart Avenue. Apply 677 Water. 3d-10-6889B

APARTMENT, 5 ROOMS, NEWLY decorated, 3-piece bath, balcony, garage if desired. 211 Stewart Street. 'Phone 1544F. 3d-11-6915B

HOUSE TO LET—7 ROOMS AND Bath and Furnace. Apply after 5 p.m., 339 Downie. 3d-11-6904B

LARGE BED-SITTING-ROOM, ONE Bedroom; breakfast if desired, 273 Rubidge. 'Phone 1649J. 6d-14-6943B

HOUSE, 503 STEWART; ALL CONveniences, hardwood floors. Apply between 1 and 4, 470 Aylmer. 4d-12-6924B

c For Rent—General

FOR RENT — MODERN, HEATED Apartments; apply 437 George St. dtf-1868C

No. 385 WATER STREET; SUITable for store or office; immediate possession; apply 437 George St. dtf-1697C

WANTED — BOARDERS; ALL CONveniences, near Auburn Mills. Apply 696 Water. 3d-12-6965F

TWO OUTSIDE OFFICES IN BANK of Toronto building; heated; apply Bank of Toronto. dtf-1539C

GARAGE, REAR 209 STEWART Street, $2.50. 'Phone 1544F. 3d-11-6913C

FOR RENT—HEATED OFFICE ON George street. Apply 437 George street. dtf-C

TO RENT—STORE NO. 374½ WATER Street; apply to 437 George street. dtf-340

FURNISHED COTTAGE AT CHEmong Park for month of August. 'Phone 158 r 11, Peterborough. W. A. Archer. 3d-12-6971E

d Real Estate.

SPLENDID! BRIGHT BUNGALOW Home, new, electric fixtures, fireplace, French doors, laundry tubs, hardwood. Price is right; terms arranged. Apply 421 George Street. 'Phone 273 Evenings. 9d-18-6960D

FOR SALE — MODERN 6-ROOMED House, very desirably situated in the West-end. This House has just been finished, and has every convenience. Easy terms (Monthly Instalments if desired). Apply 437 George Street. dtf-1764D

SAWMILL AND EQUIPMENT, AS A growing concern, at Young's Point, also Quantity of Logs and Lumber, Horses, Waggons, and Equipment. Apply Bruce Johnston, Peterborough. 'Phone 544 r 2. 6d-7,9,12,14,16,19-6822D

f Boarders Wanted.

WANTED, GENTLEMEN BOARDERS accommodation for Travellers. 'Phone 1957F. 189 King. 3d-11-6942F

BOARDERS OR ROOMERS WANTED. Apply 491 Aylmer Street. 6d-12-6849F

g Help Wanted—Male.

WANTED, AN EXPERIENCED Farm Hand. 'Phone 996 r 22. 1d-10-1963G

WANTED, STRONG BOY, ABOUT Eighteen, for Saturdays. Apply Loblaw Groceteria Co., Charlotte Street. 3d-11-6945G

MAN TO WORK ON FARM. APPLY C. Bailey, Omemee, 'phone 50 r 11. 3d-11-6905G

EXPERIENCED FARM HAND. 'Phone 342 r 6. 3d-11-1940G

WE HAVE A POSITION FOR A Machinist with a couple of years' experience. Send reference and state experience. The Steel Trough and Machine Company, Ltd., Tweed, Ont. 3d-9,12,14-1929G

YOU CAN EARN $10 TO $25 A week in your spare time at home writing showcards. No canvassing or soliciting. We instruct you and supply you with work. Write today. The Menhenitt Company Ltd., 37 Dominion Building, Toronto.

GOOD MAN TO HELP WITH THE Hay. F. Riley, Curtis' Brickyard. 3d-11-6931G

$60 MEN WANTED TO BECOME live partners in Peterborough Exhibition. None but boosters need apply. d.t.f.E

h Help Wanted—Female

TWO GOOD GIRLS. APPLY WHITE House. 3d-10-6876H

WANTED AT ONCE, WOMAN FOR General Housework in country. Write Box 6910, Examiner. 3d-11-6910H

HOUSEKEEPER FOR WIDOWER and Two Children. Apply 97 Morrow, Evenings. 3d-12-6972H

RELIABLE GIRL TO LOOK AFTER Children and assist with Housework; must sleep at home. Apply 233 Engleburn. 3d-10-6909H

GOOD GENERAL FOR HOUSEHOLD Work. Apply Mrs. E. M. Turner, 604 George Street. 3d-10-6897H

WANTED, EXPERIENCED DINING-Room Girl. Apply Grand Hotel. 3d-11-6918H

NICE LOWER APARTMENT ON Stewart Street, residential; suitable for couple. 'Phone 2041W. 3d-12-6948E

h Help Wanted—Female

GIRL TO ASSIST WITH HOUSE work at once. Apply, to-night only, 558 Gilmour Street. 1d-10-6967

WANTED AT ONCE, HOUSEMAID Waitress; experience not necessary Apply Bowman House, Bowmanville. 3d-10-1923I

WANTED, COMPETENT COOK-GENeral, with references; wages $35.00 month. Box 6978 Examiner. 3d-1[illegible]

MAID FOR CHEMONG, FOR [illegible] of One. 'Phone 2269W. 3d-10-690[illegible]

j Employment Wanted.

CARPENTERING, PAINTING, HARD wood Floors, Roofs. 'Phone 2271W. 6d-15-6935J

STENOGRAPHER DESIRES TEMporary or Permanent Position; best of references. Apply Box 6949, Examiner. 2d-11-6949J

POSITION WANTED—YOUNG MARried Man, fully experienced, desires Work on Farm, near Peterborough preferred. Apply Box Number 6959, Examiner. 6d-15-6959J

k Business Opportunities.

CAPITAL RAISED THROUGH THE SALE OF SECURITIES. Distributor is now open for Security proposition of merit. Must have good sales points to satisfy needs of semi-speculative investors. Clifford Rose & Associates, 44 Broad Street, New York, N.Y. 4d-2,6,9,12-1329K

l Agents Wanted.

WANTED, AN ENERGETIC, RELIable Sales Agent for Peterborough and District. Pay weekly. Outfit free. Exclusive stock and territory. Write now, Pelham Nursery Co., Toronto. 26d-172-1720L

m Lost.

UMBRELLA ON THE BYERSVILLE Bus, on Wednesday Night. Finder please leave at Examiner Office. Reward. 3d-10-6874M

ON SUNDAY, BETWEEN CONCESsion Street and Lift Locks, a Morocco Looseleaf Notebook, engraved with "F. L. Short," also a Morocco Billfold, containing $3.00. Finder please leave at Examiner. Reward. 2d-10-6914M

GREY LEATHER PURSE, CONTAINing Money, Saturday Night, between business section of City and Town Hall, Monaghan. Finder please 'phone 969 r 15. 1d-10-1959M

FOUNTAIN PEN. RETURN TO 571 Weller Street. Reward. 3d-11-6867M

WILL THE PARTY WHO PICKED up the Parcel containing a Red Georgette Dress and a Piece of Red Fugi, on Chemong Road, about 2.30 Saturday Afternoon, please leave at Examiner? 2d-11-6955M

LADY'S WHITE GOLD WATCH, Wednesday, at Rye's. Reward. 'Phone 2224J. 3d-10-6901M

ON JULY 9TH, A PAIR OF DARK Tortoise Shell Rim Glasses somewhere on Douro, Driscoll, Terrace, or Hunter Street. Finder please notify Miss C. M. Fredenburg. 'Phone 1145F. 3d-11-6917M

ON WEDNESDAY, BLACK MOROcco Pocketbook, containing Change, on King opposite Elias or between George and Aylmer, on London. Please leave at Examiner. Reward. 'Phone 486J. 3d-11-6939M

SIDE RACK FOR FORD TON Truck. 'Phone 518. 3d-11-6877M

o Live Stock.

GOOD YOUNG MILK COW, DUE TO freshen in a week. H. M. Beavis, R.R. No. 4, Peterborough. 3d-10-6819O

HEAVY WORK HORSE, SOUND, OR will Exchange for a Lighter one. Also Holstein Bull for Sale. 'Phone 985 r 16. 3d-12-6951O

TWO SPRINGER COWS, ONE HOLstein and One Durham. 'Phone 976 r 13. 3d-12-1958O

4 PIGS, SIX WEEKS OLD. APPLY Sayer, Ford Avenue, 1st House off Lansdowne. 3d-11-6935O

TWO MILK COWS. APPLY FRED Board, Nassau. 3d-11-6920O

1 BAY COLT, THREE YEARS OLD, well broke; weight about thirteen hundred. Apply H. R. Lancaster, R. R. 7, Peterborough. 3d-10-6878O

p Poultry.

130 ROCK CHICKENS, EIGHT weeks old. Apply Fred Board, Nassau. 3d-11-6921P

10 WHITE LEGHORNS, 17 BARRED Rocks, Laying; also 4 Hen Houses, cheap. Gates, 101 Auburn Street. 3d-12-6950P

q Wanted.

WANTED $500.00 TO BORROW, 8% good security, for 2 or 3 years. Address Box 6937, Examiner. 3d-11-6937Q

A GOOD SECOND-HAND REFRIgerator. 'Phone 1741W. 3d-12-6948Q

WANTED TO RENT, FURNISHED Cottage, first or last half of August; state situation and terms. Box 6975, Examiner. 3d-12-6975Q

BACHELOR FARMER WOULD EMploy Young Married Couple conditionally. Box 6966, Examiner. 3d-11-6966Q

WANTED, MEDIUM-SIZED APARTmen by September. Box 6919, Examiner. 3d-11-6919Q

WANTED TO BUY, YOUNG COW, Jersey or part Jersey. Box 6893, Examiner. 3d-10-6893Q

WANTED TO RENT, BY SEPT. 1 — A 6 or 7 Roomed House or Apartment, with modern conveniences. Apply Box 6934, Examiner. 3d-11-6934Q

WANTED, ONE OR TWO GENTLEmen to occupy Bed-Sitting-room in refined home; breakfast if desired. 'Phone 2363W. 3d-10-6869Q

t General Notice.

CHIMNEYS AND FURNACES CLEANed, Roofs Repaired. 'Phone 2354J. 15d-26-6541T

HAVE YOUR FURNITURE FINISHed Now! Expert Work Guaranteed. 'Phone 258 and Nights 1309M. W. F. Mitchell, Finisher for Heintzman & Co. 3d-10-6859T

TAXIDERMIST WORK DONE. HAVE your Specimens mounted. Apply 156 London. 'Phone 873. 26d-164-6251T

GET YOUR PRINTING DONE AT the Review. We give you the best price going on Letter Heads, Bill Heads, Envelopes. Our prices are the lowest on all kinds of printing and ruling. The Peterborough Review Co. Ltd., 164 Hunter street. 52d-164-1384T

"The Georgia Minstrels," one of the feature shows with Miller Bros. Exposition Shows, playing all this week at the Fair Grounds. The minstrel show has a personnel of twenty-five dusky performers, men and women, and a red hot jazz band and orchestra. All the members are of the real "Way Down South" type and present a fast, clean and funny performance. The featured comedian is Joe Doakes, a really clever artist, who was for several years the featured "comic" of the Rusco and Holland Minstrels. "The Georgia Minstrels" is considered in carnival circles as the best show of its type on the road.

Lyrics Of Life

(By Douglas Malloch.)

LUCKY LINDY.

Lucky fellow, Lindy was—
Flew to Paris without pause.
Lindy flew, and this is why:
Lindy knew the land, the sky,
Weather good, or bad, or fair,
Understood the upper air,
Night or day, or sun or rain,
Knew the way to fly a plane,
When to dip, and when to climb,
Saving ship and saving time.
Wasn't he the lucky kid?
Wasn't it lucky that he did?

Lucky fellow, Lindy was—
Lucky fellow just because
He was strong in ev'ry limb,
Nothing wrong inside of him,
He was fit for such a flight,
Had the grit to make the fight,
Had the nerve to face the gale,
Not to swerve, and not to fail,
So he gained the people's cheers—
He had trained, of course, for years.
Wasn't he the lucky lad?
Wasn't it lucky that he had?

(Copyright, McClure Newspaper Syndicate.)

CHAMBERLAIN SAILS.

Trans-Atlantic Flier Leaves Southampton For United States.

SOUTHAMPTON, July 12 (Canadian Press).—Carrying back to the United States his long distance air record won on his trans-Atlantic flight from New York to Germany, Clarence D. Chamberlin, accompanied by Mrs. Chamberlin, sailed for home to-day aboard the steamship Leviathan.

j Employment Wanted.

EXPERIENCED CHAUFFEUR, OPEN for Engagements Saturday Afternoons, Sundays, Evenings, Holidays; reasonable. Box 6865, Examiner. 3d-10-6865J

BINDER TWINE.

WE SELL BINDER TWINE OF THE highest quality, any quantity, from One Ball up. Also Fine and Coarse Salt, Pressed Plain and Iodized Salt; also Fly Salt. — Frank H. Dawson, Flour, Feed, Seed, and Grain. 'Phone 55, 380 Water St. tu-f-2125

s Used Cars For Sale.

TWO OVERLAND FIVE-PASSENGER Touring Cars for Sale, cheap. Also Chevrolet Touring. Mechanics make offer. Weber's, Charlotte Street. 3d-14-6857S

FORD TOURING CAR, IN GOOD condition. 284 Brock Street. 3d-12-6970S

NEW FOUR-DOOR BUICK SIXCylinder, Box 6926, Examiner. 3d-11-6926S

CHEVROLET TOURING 490, IN good condition; cash price $75.00. 'Phone 1202. 3d-11-6923S

1923 McLAUGHLIN MASTER-FOUR, 1923 Overland Touring; both in good condition. Armstrong Garage, cor. Hunter and Queen 3d-12-1965S

McLAUGHLIN-BUICK MASTER SIX Sedan, recent model; original finish; excellent mechanical condition. Displayed Weber's, Charlotte Street. 3d-10-6856S

STAR CAR FOR SALE, IN GOOD condition, 5 good tires, enamel and upholstering good. Apply Livingstone, Keene P. O. 3d-11-6908S

1 STAR TOURING, 1926 MODEL; like new. 52 Lock Street. 3d-10-6880S

BESCO SCHEME TURNED DOWN

Shareholders Refuse Re-organization Suggested By Managers.

75 PER CENT. NEEDED.

HALIFAX, July 12. Canadian Press Press. — Official figures read at the adjourned meetings of the first and second preferred shareholders and common shareholders of the British Empire Steel Corporation showed that the scheme of reorganization suggested by President Roy Wolvin, had failed of endorsement by the second preferred shareholders, but had been endorsed by the first preferred shareholders and the common shareholders.

Old Established Business Moving To New Quarters

Roland Denne Leaving George Street For His Own Block on Water Street.

One of the oldest established businesses on George Street conducted by one of the younger generation of business men, is changing quarters to-day. Roland Denne is moving his flour, feed, and seed grain store from the Bradburn Block on George Street to quite a commodious and up-to-date store in his own block on Water Street, just opposite the Market Square. The store backs into Mr. Denne's warehouse, where he carries a large stock, and he feels he will be able to serve his customers more efficiently. The bringing together of the store and warehouse gives him a very complete plant.

Mr. Denne has occupied the store he is leaving for a quarter of a century, and after he leaves, the block will not just look quite the same for some time to come.

Out of the 932 London policemen accidentally injured while on duty during the year, 115 were bitten by dogs.

USED CAR

1926 WHIPPET

A REAL DISCOUNT

1926 Chevrolet Sedan, 4 Doors.

Master Six McLaughlin Sedan. Just out one year; looks like new.

1926 Pontiac Coach.

1926 Ford Touring.

Chevrolet Touring, newly finished $225.00

We Specialize in Cars of late models at Very Low Prices.

SEE OUR USED CARS.

A. BROWN & SON

383 WATER STREET

Pontiac and McLaughlin-Buick Sales

WE SELL — WE SERVE — WE SATISFY

DISTRICT DEPUTY INSTALLS OFFICERS

Two Local I.O.O.F. Lodges Hold Big Installation Ceremonies.

The following officers of the two local lodges of the Independent Order of Oddfellows were duly installed into their respective offices for the term ending December 31, 1927, by District Deputy Grand Master R. J. Martin, assisted by the members of the District Committee No. 44, I.O.O.F.

A hearty vote of thanks was tendered the installing officer and his suite, after which the members adjourned to the dining room, where ice cream, lemonade and cake were enjoyed by the large number of members present for the ceremony.

Otonabee Lodge No. 13

J.P.G., Bro. G. Benton; N.G., J. A. Goodwin; V.G., F. T. Tuggey; Rec. Sec., W. F. Green, P.G.; Fin. Sec., A. I. Butcher; Treasurer, G. F. Cairns, P.G.; Warden, G. Moore; Conductor, H. Burrows; O.G., A. Williams; I.G., W. D. Bolan; R.S.N.G., E. Stanley, P.G; L.S.N.G. K. Throop, P.G.; R.S.V.G., H. Stanley; L.S.V.P., W. W. Henthorne; R.S.S., A. Lemmon; L.S.S., L. F. Lipsett; Chaplain, A. N. Sage.

Peterborough Lodge No. 111

J.P.G., Bro. W. J. Constable, P.G.; N.G., G. E. Mayne, P.G.; V.G., G. G. Eason; R.S., W. E. Curry, P.G.; F.S., J. H. Vallery, P.G.; Treasurer, G. Evans, P.G.; Warden, W. T. Jeffery; Conductor, L. P. Campbell; O.G., H. Rehill; I.G., F. Vivasn; R.S.N.G., W. M. Fair, P.G.; L.S.N.G., W. J. Hooper, P.G.; R.S.V.G., P. G. Wallace; L.S.V.G., A. McKinley; R.S.S., W. E. McLaren; L.S.S., C. Rusaw; Chaplain, S. H. Rowe.

WEATHER FAVORS ORANGE PARADES

Thousands Will Walk To-day in All Parts of Ontario.

TORONTO, July 12 (Canadian Press).—Favored in most districts with ideal July weather, the 237th traditional anniversary of the Battle of the Boyle was celebrated to-day in the cities, towns and villages of Ontario with the usual parades, picnics, and other demonstrations. The public celebrations were preceded in most cases by early morning meetings of the various lodges to initiate candidates and transact other business.

In this city, Dominion headquarters of the Loyal Orange Lodge, the strength of the annual parade was estimated at between ten and twelve thousand men and women.

TESLA PREDICTS ELECTRIC PLANE

Operated By Motor Receiving Power From Earth By Wireless.

COMING SOON, HE SAYS.

NEW YORK, July 12.—(Canadian Press.)—Nicola Tesla, inventor of the alternating system of power transmission, in an interview on his 71st birthday, predicted that aeroplanes would circle the world soon by light electric motors, receiving their power by wireless transmission from generating stations on earth.

FOR SALE BY TENDER.

Tenders will be received by the undersigned until Saturday, July 16th, 1927, for the purchase of the Frame House and Double Lot in the City of Peterborough, and known as 46 Ware Street, and being the Property of the Estate of Ann Moncrief, Deceased. The highest or any Tender not necessarily accepted. Address Tenders to THE VICTORIA TRUST AND SAVINGS COMPANY, Lindsay, Ontario, Administrators of the Estate of Ann Moncrief. 3d-9,12,14-1933

APARTMENT

To let, four rooms, central; low rent. Also Store and Garage to let.

Ford ¼-ton Truck for sale at a bargain; also parts for Overland, Chevrolet and McLaughlin cars.

A. LOW & CO.

385 Bethune Street

Phone 697; Nights & Holidays 1027

HOME BUILDING.

Call or 'phone for Plans and Estimates on Houses, Garages, etc. Metal Garages complete, $95.00 up. Houses built on Monthly Payment Plan.

A. R. CUNNINGHAM, 331 Reid Street.

FOR SALE

$5,000 Double Brick House, central, plumbing, 6 rooms east side.
$4,000 6 Roomer Brick House, west side, all modern, garage.
$1,400, 6 roomed House, 1-2 acre of land, stable, $300 cash.
$4,000, 6 Roomed House, Hardwood floors, all modern, $500 cash.
Two good houses. Will exchange on a good car.
$3,000, 6 Roomed Cottage, all modern hardwood floors.
$4,800, Brick Bungalow, new, a good buy.
$2,400, 7 Roomed Frame House, all modern, $400. Balance as rent.
Several good farms. Will take city property.

CHAMBERS & MILLS, AGENTS.

Office, 341 - Residence, 1394W
Mills—'Phone 1495W.

FOR SALE AND EXCHANGE

$4,500.00—7 Rooms, all modern Brick House, extra lot, garage, Benson Avenue.
$4,400.00—All modern Brick, Water Street North. A good buy.
$2,500.00—6-Room, central, fine condition, Sale or Exchange.
$1,500.00—4 Room Frame, nearly new, water and light, South-end.
Fine All-modern Brick House, near Normal School; exchange for House central; inquire.
175-Acre Farm, fine buildings, best of land, South Monaghan, to Rent. Inquire.
Houses and Apartments to Rent.

RUTHERFORD & NUGENT.

282 George Street. 'Phone 142.

BARRISTERS AND SOLICITORS.

GORDON & O'BRIEN —Barristers, Solicitors, Notaries. Money to loan on easy terms. Special attention to Patents and Trade Marks. Phone 219. Hon. G. N. Gordon, K.C., J. A. O'Brien.

J. R. CORKERY, Barrister, Solicitor, Notary Public. Office, Ground Floor, 414 Water St., Peterborough. Five doors North of Hunter street. Money of loan at current rates on easy terms.

S. T. MEDD—Barrister, Solicitor, Notary. Office over the Dominion Bank, corner of George and Simcoe streets. Telephone No. 22. Private funds to loan at current rates upon easy terms.

R. R. HALL—Barrister, Solicitor, etc., Peterborough, Ont. Office, corner of Hunter and Water streets, over the Canadian Bank of Commerce. Trust Funds to loan on easy terms of payment.

JAMES FORDYCE STRICKLAND—Barrister, Solicitor, Notary Public, Peterborough. Phone 191. Money to loan. 376 Water street.

WILFRID F. HUYCKE—Barrister, Solicitor, Notary Public, 395 Water street. Telephone 239.

PECK, KERR & McELDERRY—Barristers, Solicitors and Notaries, Office, Water street, Peterborough. Money to loan at the lowest current rates of interest. Telephone 1950. E. A. Peck, F. D. Kerr, K.C., V. J. McElderry.

MEDICAL.

DR. BUCHANAN, F.R.C.S., Edinburgh M.R.C.S. Eng., L.R.C.P., London, Eye, Ear, Nose and Throat Specialist. Hours, 9-11, 2-4 p.m., and 7-8 p.m. Phone 519. Office, corner Water and Murray streets.

DR. C. C. CRAGG, Eye Ear, Nose and Throat. Office, Clinic Building, corner Charlotte and Reid. Phone, office 2000, house 1018.

SURVEYOR.

F. T. WEBSTER, Ontario Land Surveyor, Registered Professional Engineer, formerly of Ottawa. Phone 2540.

Telephone 790 When You Want Your PIANO OR ORGAN TUNED

Player Pianos a Specialty
All Work Guaranteed
W. H. CUNNINGHAM
560 Weller Street

The Life of a Tire

Can be Lengthened considerably by Proper Repairs when taken in time. We do VULCANIZING that IS Vulcanizing, and any Tire Repair we turn out can be relied on as a Thorough Job!

DAWSON & JOHNSTON

PHONE 2123 CORNER GEORGE AND McDONNEL

DAVIS-THOMPSON COMPANY, LTD.

Insurance and General Agency

433 GEORGE ST. PHONE 40

FOR SALE

Ideal Home, beautifully situated in the West-End. Large garden, oak floors throughout, and every modern convenience.

For quick sale, terms made to suit purchaser.

Apply

TORONTO SAVINGS & LOAN COMPANY,

437 George Street.

HOT WEATHER HELPS

FOR THE HOUSE

Screen Doors, in Three Styles.....$2.50, $3.75, $4.25
Combination Doors—The year-round door for all kinds of weather. Complete for.....$8.00

Window Screens

10 inches high.....45c and 50c
14 inches high.....40c, 50c, 55c and 60c
18 inches high.....65c
22 inches high.....85c

Fly-Tox

is sure death to Flies and Mosquitoes, per bottle.....50c and 75c
Fly-Tox Hand Sprayers.....50c
Fly Swatters.....10c and 20c

Wax Your Floors

with Johnson's Electric Polisher and Johnson's Floor Wax.
Rent of Polisher, per day.....$1.50
Johnson's Wax, 1-lb. tin 75c; 4-lb. $2.60

FOR LAWN AND GARDEN

Corrugated Hose, per foot.....15c
Hose Nozzles.....70c and $1.50
Sprinklers.....50c, $1.00, and up
Lawn Rakes.....$1.25
Sacco Fertilizer.....45c and 75c

Lawn Mowers

Woodyatt.....$12.00, $13.00, and $14.00
Star, 14-inch only.....$11.50

Insecticides

Paris Green, ½ lb. 25c; 1 lb. 45c
Arsenate of Lead: ½ lb. 25c; 1 lb. 45c; 4 lbs.....$1.45
Arsenate of Lime, 1 lb. 25c; 5 lbs. $1.00
Sprayide, ½ lb. 20c; 1 lb. 35c
Church's Bug Finish, 1 lb. 15c; 5 lbs. 40c
Hand Sprayers: Glass Jar.....75c, 85c, 95c
All Tin.....35c, 45c, $1.00

BROWNS' HARDWARE

Phone 532 - 171 Simcoe Street - We Deliver

Just Off George Street, Where Low Expenses Mean Low Prices.

ROBERT FAIR & CO., LTD.

WISH TO REMIND OUR

AMERICAN NEIGHBORS

now en tour in our midst, that they are permitted to import to the U. S. on their return or to send by freight or express,

$100.00 VALUE

IN PURCHASE

Duty Free

Of course, one thing they are anxious to secure at low Canadian prices is fine

LINEN

Also, they will wish to buy at a store like FAIR'S with a reputation for Linens of highest quality, backed by 44 years specialization in the world's finest, and with a very large assortment to select from.

By all means, visit FAIR'S and make a tour of inspection, particularly in the Linen Section.

STONEY LAKE BOATS

Steamers will leave Lakefield at 9 a.m., 12.45 p.m., 5.45 p.m., on arrival of Train leaving Peterborough at 8.30 a.m., 12.10 p.m., and bus leaving Peterborough at 5.10 p.m.

Steamers will leave the Lake to have Passengers' arrive in Peterborough at 8.10 a.m., 11.35 a.m., and 5 p.m.

STONEY LAKE NAVIGATION CO.
FRANK G. YOUNG, Manager,
134 Park Street. - 'Phone 548

June 20 to Sept. 20

SUMMER HAT CLEARANCE
$7.00 to $9.50 Models.....$4.95
$5.50 to $7.00 Model.....$3.95
$4.00 to $5.50 Models.....$2.95
Millinteria
163 Charlotte Street. Phone 30.

"FISH AND KEEP FIT"
Level Winding Reels Reduced to
$4.50
Steel Rods
With Agatine Guides.
$3.00
Baits, Gut Hooks and everything for fishermen but the fish.

MILLARD'S
225 HUNTER ST. Phone 234

W. GORDON HALL
Electrical Contractor
'Phone Number during July and August, 2973J.

NOTICE

Applications will be received up to July 18 for the position of

Librarian
of the
Children's Library

in the Peterborough Public Library. Applicants please state age and qualifications.
Address communications to:
Secreary,
Public Library,
Peterborough

4d, 9 12 14 16

SUPER RADIO SERVICE
SETS—REPAIRS—SUPPLIES
Eleven Years' Experience.
ROY A. WHITE,
383 Dublin St. - 'Phone 1452-J

C.C.M. REDBIRD
BICYCLES
for sale on easy terms at
ASHBY'S
Sporting Goods Store
200-204 Rubidge Street
All makes of Bicycles Repaired.
'PHONE 546.

Louis Cafe

Have you tried our 40-Cent Meal? It is the best value in the city.

Clean, cool and comfortable surroundings.

194 CHARLOTTE STREET.

LOCALS

FARMERS AND THRESHERS.

Farm implements of all kinds, separators, engines and boilers repaired. Boiler tubes, pulleys and shafting carried in stock. The G. Walter Green Co., Limited. 'Phone 92. 26d-179-1828

DR. F. P. McNULTY.

Office hours 1-4 p.m., 7-8 p.m. Nights, Thursday afternoon and Sunday, Chemong Park, telephone 180 ring 1-1. 26d-31-1900.

CARD OF THANKS.

Mr. Martin Rusau, of Hastings, desires to thank Grafton & Co., for the beautiful gold pen and Eversharp pencil, received as second prize in the essay contest.

MR. PEARSON SAYS:

There was no man of the name of William Peasson charged with having liquor in his possesson, and we would like you to change it at once. 1d-10-6952.

PARK STREET BAPTIST S. S.

Picnic to Gore's Landing and Wallace's Point, Friday, July 15th, per steamer Stoney Lake. Adults 60c and children 35c. Boat leaves 7.45 a.m., Lock Street Wharf 8.15. 3d-12-1954

DR. A. W. McPHERSON.

Office hours, 1 to 3.30 and 6.30 to 8.00. Nights, Thursday afternoons, and Sundays at Chemong. Tel. 180-R 1.2. Special attention to infant feeding and diseases of children. 26d-33-1934

MOWER AND BINDER KNIVES SHARPENED, 50c EACH AT TAYLOR'S

Our grindstones all run in water. Lawn mowers sharpened $1.00 each, called for and returned. Razors, scissors and knives sharpened; saws filed and set; umbrellas repaired and recovered. Will close Thursday afternoon during July and August. Wm. Taylor, 221 Hunter Street West. Phone 109J. TTS

BETHANY TABERNACLE SUNDAY SCHOOL PICNIC.

Lowest in Cost of the Season!

Excursion, Wednesday, July 13th, to Gore's Landing, Rice Lake, returning to Wallace's Point for Sports and Supper. Steamer Stoney Lake leaves George Street Wharf at 8 o'clock and Street Car End at 8.30. Tickets: Adults 50 cents, Children 25 cents. You are welcome to come. 3d-8,9,12-1905

MAKE IT A "SAVE A DAY" JOURNEY AND SEE IT ALL BESIDES.

Number Nine, the Trans-Canada, leaves Union Station, Toronto, every night at eleven. It is the longest distance, all-sleeping car train in the world, and it saves a day each way between Toronto and Vancouver.

On shorter trips, such as Toronto-Winnipeg, Winnipeg-Calgary, and Calgary - Vancouver, its schedule means only one business day on the road. While it is Canada's most distinctive and luxurious train, there is no extra fare. It goes through the world famous resorts, Banff and Lake Louise, by day—is Canadian Pacific super-standard all the way. Any Canadian Pacific Agent can make reservations for you. 12,18

Wonderful Hemlock Slabs "Dry."

WEDDING BELLS.

HAMBLIN—LAW.

A very quiet wedding was solemnized at Calvary Presbyterian church, Cleveland, Ohio, on Saturday, July 9, 1927, of Thelma Law and Gordon Hamblin, son of Mr. and Mrs. Arthur Hamblin, 287 Dalhousie street. After the wedding ceremony a buffet luncheon was served at the home of the bride's parents, Mr. and Mrs. J. J. Hutt. Later the happy couple left on a trip to Peterborough.

OBITUARY

MRS. CHARLES E. MAXAM.

KINGSTON, Ont., July 12. — Canadian Press. — Following a week's illness the death occurred here last night of Anna Francis McKim, wife of Charles E. Maxam. The deceased was a lifelong resident of this city.

Mrs. Raymond Bennett Peterboro, is a step daughter.

HANNAH WATKINS.

The death occurred yesterday afternoon, July 11th, of Hannah Watkins, 74 years of age. The deceased has been ill for the past three years. She was born in England, coming to reside in the city about sixteen years ago, and has lived with her son for the past five years. Her husband predeceased here eighteen years ago.

She leaves to mourn her loss three sons, Charles Watkins, of Toronto; Joseph and Albert William of Peterborough. Also one daughter, Mrs. B. C. Mason, of Toronto, and one sister in England.

The funeral will take place on Wednesday afternoon from the residence of her son, 227 Princess street, at 1.30 o'clock. Interment will be made at the Little Lake cemetery, with the Rev. Mr. Mills officiating.

OPERATIONS START.

Steam Shovel Commences Excavating For Basement at Collegiate.

John IMitchell & Sons, of Toronto, who recently secured the contract to build the addition to the Collegiate Institute, commenced operations this afternoon. A large steam shovel was put to work excavating for the basement.

AROUND THE CITY

At 4.40 this morning a small frame tool shed caught on fire in the northern part of the city at the gravel pit, necessitating a call for the Fire Department. At 7.54 a.m. a chimney fire at 27 Crescent street was extinguished by chemicals.

GRADUATION GIFTS

If your Boy or Girl have been successful in their examinations, give them something that will last and be appreciated for their efforts. JEWELLERY is the Ideal Gift for this occasion.

Come in and see our beautiful line of Gifts, and at Very Moderate Prices.

Here are a few of them that are very useful:
—Wrish Watches, $4.00 up.
—Pen and Pencil Sets. $3.50 up.
—Pocket Watches, $5.00 up.
—Chains, $1.50.
—Pocket Knives and Combs, 50c.
—Beaded and Mesh Bags, $4.95.
—Umbrellas, $3.50 up.
—Signet Rings, $3.00 up.
—Birthstone Rings, $1.00 up, Etc.

There is a great variety of Gifts that you would do well to see. Your inspection heartily welcomed.

WARNE BROS.
DIAMOND HALL
'Phone 580
349 GEORGE STREET.

Government Crop Report Gives Wheat Setback

CHICAGO, July 12. — (Canadian Press.)—Owing largely to the United States' government crop report proving more bearish than was looked for, wheat prices underwent a sharp early setback to-day. Besides, field advices from the west continued to indicate only limited damage from black rust. Opening 1 3-8 cents to three cents lower, wheat showed but little power to rally. Corn displayed firmness at starting, unchanged to ¾c off, sagged a little more and then scored gains. Oats were easier. Provisions held steady.

TORONTO MINING MARKET.

TORONTO, July 12. — (Canadian Press).—Noranda and Wright Hargreaves and Lake Shore provided the feature price movements on the Standard Mining Exchange to-day. The former stock moved abruptly forward in the early trading to 23.90 but receded later to 23.25, a gain of 65 cents. Wright Hargreaves soared to the high of 5.90, a gain of 45 cents. Lake Shore continued to show strength, selling up to 20.00, a gain of 30 cents. Castle Trethewey was a strong feature at 80, an advance of 4½ cents. Nipissing recovered somewhat from its liquidation and moved forward 25 cents to 5.95. Teck Hughes gained two cents to 8.42. McIntyre recorded the greatest decline of the session when it dropped 50 cents to 25.50. Mining Corporation eased five cents to 3.10, as did Towagmac to 3.45 and Conarium to 3.25.

NEW YORK STOCKS.

NEW YORK, July 12 (Canadian Press).—Prices again rose in spirited fashion in the Stock Market to-day, influenced by good crop reports, sustained investment buying and the usual flock of rumors of new combinations in the railroad and industrial fields. With large blocks of Sears-Roebuck and Montgomery Ward again being eagerly purchased, the moth-eaten rumor of consolidation of the two companies often denied was trodden forth again to do service. A number of weak spots persisted, including Mack Truck, Barnesdall A, Foundation Company and Electric Refrigeration, the last named sagging to 13, a new minimum. Collins and Aikman also was heavy, coincident with the announcement of the offering to-morrow of new preferred stock. Profit-taking made inroads on some of the pivotal shares in the early after noon, notably Baldwin, which sold off from 244, its record price, to 240.

CAVAN PERSONALS

CAVAN, July 12.—H. I. Seymour has spent the past few days in Ottawa.

Miss I. Hunter and Mr. Vernon Hunter attended the strawberry festival held in Centreville on Thuraday evening.

Miss Jennie Swain of Lindsay has been the guest of her sister, Mrs. Wm. Tinney, for the past few days.

Messrs. James and Edward Keegan, Mrs. Margaret Staples and Miss Ruth Keegan visited friends in Mariposa this week.

Officers from 14 foreign countries will train at U.S. army schools or with American troops during 1927.

4 Wheel Brakes With This Sign

Are Necessary After 1st July

THE HIGHWAY TRAFFIC ACT
Sub-Section 1 of Section 11

Every Motor Vehicle equipped with Four Wheel Brakes shall have exposed on the back thereof and so placed as to be clearly visible to drivers of vehicles approaching from rear a Red Sign as approved by the Department.

Have this Sign in Red attached permanently, as required by law, while you wait, for ONE DOLLAR.

SOLD BY
Corner Service Station & Garage
220 CHARLOTTE ST. - 'PHONE 666
12-16-6373

LOCK COMPANY NOT TO ENTER BIG MERGER

E. H. Howson, Local Manager, Issues Denial of Statements Made.

REPORT FALSE.

Report Says Five Canadian Factories Are Considering Negotiations.

The Peterborough Lock Manufacturing Company is not contemplating entering any merger of lock manufacturers, as had been recently announced by a Toronto financial journal. Issuing this denial this morning "without any mental reservations," Ernest H. Howson, manager of the works, characterized the report as being absolutely without foundation.

The report stated that negotiations were under way having for their object the merging of the interests of five of the six factories in Canada engaging in the manufacture of locks and similar builders' hardware: it being understood that the sixth factory which is the Canadian branch of a large U. S. concern, was unlikely to consider the proposed amalgamation.

It was further stated that some of the companies believed that certain economies would be effected and that other advantages would accrue from the pooling of interests.

RALPH DAVIS FOUND GUILTY

Is Sentenced To Eighteen Months in Ontario Reformatory.

FOR HOUSE BREAKING.

Sentence of eighteen months confinement in the Ontario Reformatory was passed on Ralph L. Davis today by His Honor Judge E. C. S. Huycke, in the County Judges' Criminal Court, who found Davis guilty of breaking into the home of H. E. Tillcock, 525 Bolivar Street, on June 7. Crown Attorney G. W. Hatton, K.C., prosecuted; F. D. Kerr, K.C., appeared for the defence.

A pathetic feature of the case was that accused's wife gave birth to a baby, her fourth, only two days ago.

Mrs. Tillcock gave evidence that while visiting a friend on the other side of the street, she saw a wheel lying in front of her house, and that when she entered she noticed a man leave her kitchen, pass out by the back, jump over the fence and come round to the front to get the wheel. When asked to explain his presence, he told her that he was a fireman and had been sent by Chief Gimblett to examine her house, to see if the chimney was on fire. Later, at the police station, she identified Davis as the man in question. Eleven dollars and fifty cents, the property of a boarder were missing from a drawer.

Detective Sergeant W. Meagher said that Davis was brouht before Mrs. Tillcock in the police station, and that she identified him, and also recalled the facts of the case in the presence of the accused, who made no reply.

Denies Statements

Accused, who entered the witness box, described in detail his movements on June 7, declaring that he did not set foot on Bolivar Street on that date nor did he ride a bicycle. He admitted being in trouble before, once in connection with an attack on a girl under 16, for which he was punished, and being in court of a charge of false pretences, on which he got off.

This latter admission was corrected by Mr. Hatton, who pointed out that in June of the present year, a few days before the date of the offences charged, Davis was convicted of obtaining groceries by false pretences, being given suspended sentence after restitution had been made.

His Honor in passing sentence, expressed some sympathy for the parents and family of the accused. If Davis had had a good previous record, His Honor said, he might have allowed him to go on suspended sentence. But his record was not clean. The community had to be protected.

The sentence calls for 9 months determinate and 9 months indeterminate detention, which means that if accused's behaviour is good during the earlier period, he may be released some time during the latter portion.

A second charge is proceeding against Davis this afternoon.

CHARLES LEGUIRE APPEALS JUDGMENT

Alleges County Court Had No Jurisdiction in His Case.

TORONTO, July 12. — (Canadian Press.)— Charles Leguire, sentenced by the County Court of Peterborough to four years on a charge of conspiracy to defraud has filed notice of appeal to the Divisional Court here. Leguire alleges that the County Court had no jurisdiction and that if there was any fraud, it was in Montreal. He declares that the prosecution was undertaken for the collection of a civil debt and that his sentence was excessive.

BIRTH.

TATE.—To Mr. and Mrs. R. A. Tate, Omemee, at Nicholls Hospital, on Friday, July 8, a son.

MARSHALL.—To Rev. and Mrs. David F. Marshall, Formosa, Japan, (nee Maude Acklson), on June 10, 1927, a daughter, Lorina Maude.

JOLLY JINGLES By Graham Hunter

Erosion of Falls Is Being Studied

NIAGARA FALLS, Ont., July 12. —The erosion of the Horseshoe Falls is being carefully studied by the Niagara Falls Park Commission, and recommendations will be made to the Special International Committee concerning the problem.

The possibility of diverting some of the extremely heavy flow from the apex of the cataract to the thinly covered spots is the object. Notice of the expropriation of the "ship yard" property along the boulevard, near Bridgeburg, has been given. The property comprises eleven acres, and is owned by the Canadian Foundry Company. Purchase of the property will make the continuance of the boulevard along the river a possibility.

READS FUTURE FROM PYRAMID

Wynn Says Forecast of Disaster For July 11 Was Fulfilled.

WAR AHEAD.

CHESHAM, England, July 12 (Canadian Press). — July 11th marked the end of the "Spirit of Locarno" at Geneva, says Rev. Walter Wynn, the Prophet of the Pyramids, recalling his forecast of disaster for that day.

Mr. Wynn, who reads the world's future in the great pyramid at Giza, issued a warning in March to beware of July 11, saying: "An event will take place which will greatly accelerate chaos and cause all the nations of the world to share in intensified preparations for war."

Discussing his prediction to-day, Mr. Wynn declared that the murder of Kevin O'Higgins in Dublin gave the disarmament conference at Geneva "a glorious diplomatic and welcome chance to adjourn indefinitely, bringing the obvious farce to an end." He added, "The nations will now go their own way, doing their own thinking, and making war preparations until May 19, 1928, the next crucial Pyramid Day."

King Edward Scores Greatest Gain On List

TORONTO, July 12. Canadian Press — International Nickel featured quiet but firm market on the Toronto stock exchange to-day, and in trading of more than 2000 it advanced ¾ to 62¾. King Edward scored the greatest gain of the list when it advanced 2 points to 40. Massey Harris was an active feature and in keeping with the general trend moved up ¾ to 36. British Columbia Fishing issues were both firm, the common gaining 7-8 to 19 and the preferred ½ to 83½. Cosmos Imperial Milling was in demand at 26¼, a gain of 1¼. Brazilian Traction was a weak spot declining one point to 162. Dominion Stores dropped ½ to 79½. G. and W. was the only distillery stock to record an advance; it sold up ¾ to 54. The oil stocks were generally firm.

MORAL: DON'T STEAL AN ALARM CLOCK.

DETROIT, Mich, July 12. — Into a department store walked two men. They looked like customers, but they didn't buy anything—merely looked around. They paused at many a counter, fingering, looking, passing on.

Finally they turned to walk out the door. Just then the shrill clatter of an alarm clock came from a pocket of one of the men. He blushed, tried to muffle the sound. A detective approached; the man broke into a run. He was cornered and arrested for stealing the clock. For thirty days he will need no clock—only a calendar.

Trading rights of the Moravian church in Labrador have been sold to the Hudson's Bay Company. The church had maintained missions and posts in Labrador since 1771.

HALF HOLIDAY TRIP

THURSDAY, JULY 14TH, HALF HOLIDAY TRIP TO GORE'S LANDING AND RICE LAKE. STEAMER "STONEY LAKE" WILL LEAVE THE GEORGE STREET WHARF AT 1.30 FOR GORE'S LANDING. RETURN TRIP: ADULTS 75c: CHILDREN 35c. 9d, 11, 1944

LARGE CROWDS VISIT MIDWAY

Hundreds Witness Death-Defying Stunts of the High Divers.

MANY FEATURES.

The Miller Shows, the largest midway ever showing in Peterborough, got well under way last night at the Exhibition Grounds to a large crowd of Peterborough citizens and suburban residents. "And it was a midway!" Tent after tent faced spectators, displaying the wonders of the world. Small children with a hot-dog in one hand and a cone of frozen custard in the other, stared awe-eyed at huge banners waving gently in the wind, telling of the great show about to commence inside, depicting two-headed children and fat men weighing over 700 pounds.

Crowds who witnessed the death-defying stunts of the high divers who dived from a one-hundred-foot ladder while in flames, will remember the sight for some time. The stunt man held a lighted brand to his gasoline-soaked body and dived into a six-foot tank of water below. In this tent also beautiful bathing beauties kept the people entranced with their perfect dives into the crystal pool.

"The Follies" show attracted many persons, old and young alike, where beautiful artist's models posed and sang in an amphitheatre of beauty and modesty.

Seven "rides" on the grounds kept the youngsters busy for the evening, taking seats in the "caterpillar" or the "dodgem," far more exciting than the merry-go-round of other days, although this machine also had its many patrons.

"The Wall of Death," an exhibition in itself, showed daring and skilled riders driving their small automobiles at break-neck speed around a circular wall, twelve feet from the ground.

Thousands are expected to attend to-night and for the remainder of the week, for these shows are almost unequalled as a midway in the whole world.

SUSPECT RESISTS LONG QUESTIONING

Ludwig Lee Refuses To Confess Murder of Two Women.

NEW YORK, July 12.—(Canadian Press.)—Ludwig Lee to-day had successfully withstood since Sunday the almost continuous barrage of questions fired by relays of detectives, who believe him guilty of hacking to pieces the bodies of Sarah Brownell, 69, and Mrs. A. Bennett, 48, in the Brooklyn rooming house where he was janitor. The District Attorney said it did not really make much difference whether Lee confessed or not. "I am confident," he said, "that we have a case strong enough to convict him now."

CITY LODGES VISIT COBOURG

Several Hundred Orangemen Leave Peterborough For Annual Walk.

290TH ANNIVERSARY.

Several hundred members of City and District Orange Lodges left this morning by train, automobile and motor bus for Cobourg, to take part in the huge parade there in celebration of the 290th anniversary of the Battle of the Boyne.

The members of the Wellington Lodge of Nassau divided into two equal portions—one half going to Cobourg and the other to the procession at Bowmanville.

The Peterborough members with few exceptions journeyed to Cobourg. It may be recalled that at the great procession of July 12, 1923, Peterborough furnished the largest contingent.

On their arrival home this evening, at 7.30, the lodges will parade along George Street, dismissing on Market Square.

The police have forbidden the parkin of cars on Market Square tonight.

TAXI DRIVER STEALS CAR

Attempted To Escape To United States in J. Fontaine's Automobile.

LEFT YESTERDAY.

Kenneth Baillas, former taxi driver for Stinson's Auto Livery, and for the past two weeks driver for J. Fontaine, and Harry Ellis, also a Peterborough man, are to-day on their way home, accompanied by Detective Carey of the local force, after their arrest last night at Bridgeburg, N.Y., for stealing a car yesterday morning from the Fontaine Livery, Hunter Street.

These young men evidently thought, according to police reports, that they could cross the border and escape to the States with the automobile. When the Dodge sedan was missed from the livery yesterday morning Mr. Fontaine immediately reported to the police station that his driver, Baillas, had stolen a Dodge sedan.

A wire was sent to the border line and the men were arrested by officials there, just as they were crossing into the United States. Detective Carey left this morning for Niagara Falls to bring the men back to face a charge of theft in the local Police Court.

IT PAYS TO ADVERTISE

Jean Riddick Yarn Shop
412 GEORGE STREET
SPECIAL
ALL THIS WEEK
Ladies' Silk Bloomers
High Quality. All Firsts. No Seconds Among Them
For
75c
Per Pair
You Will Find All the Newest Shades Among Them

JULY
Clearance Sale
at
Character Clothes Shoppe
Hunter Street

DRESSES—Regular $29.50 to $45.00 ..... Sale Price $16.75

HOT WEATHER DRESSES—Regular $15.95 to $45.00 Sale Price ..... $10.50 to $33.75

COATS—Regular $25.00 to $59.00. Sale Price .... $18.50 to $44.50

SUITS—Regular Price $39.00 to $47.00. Sale Price . $19.75 to $25.00

Every Garment Discounted During July Clearance Sale.

TERMS: STRICTLY CASH 'PHONE 2435

Alice T. Williams

HOME EDITION

The Evening Examiner

IF IT WILL HELP PETERBOROUGH AND DISTRICT, THE EXAMINER IS FOR IT

VOL. LX., No. 9 — PETERBOROUGH WEDNESDAY, JULY 13, 1927 — PRICE THREE CENTS

PROBABILITIES.
Lower Lakes and Georgian Bay. Moderate to fresh south west winds, probably strong on Erie, warm with local thunder storms. Thursday—North west winds and cooler.

TWELFTH ENDS WITH PARADE THROUGH CITY

Procession Along Leading Streets Is Grand Finale Of Big Day.

CHANGE MADE.

Disbandment On Market Square Instead Of George Street.

Making a spectacular finish to an outstanding day, a large section of the Peterborough contingent of the Orange procession which assembled at Cobourg yesterday celebrating the 237th anniversary of the Battle of the Boyne, marched in parade through the principal streets of the city last night on the arrival of the train from Cobourg.

Headed by their bands, the members of the lodges marched to the Market Square, where they were reassembled. Some of the members, evidently thinking they had had sufficient marching for one day, fell out and went to swell the crowds of onlookers who lined the streets, but nearly 500 members—432 to be exact, consisting of 268 men, 102 women and 62 children—elected to go on the march through Peterborough, which has so long been the grand finale of "Twelfth" processions in which local lodges took part.

Four flute bands and one brass band furnished the music as the procession marched from the Market Square, along Water Street, down McDonnel Street, south on George Street, to Charlotte Street, returning to the Market Square, where the parade was disbanded, instead of on George Street as in previous years.

The change was dictated by a desire to avoid any congestion of traffic on the principal artery of the city.

Close on one thousand members of local and district lodges journeyed to Cobourg yesterday. Lodges which took part in the procession were the Royal Scarlet Chapter for the County of West Peterborough, the Black Knights of Ireland Preceptory, Diamond Lodge No. 80, Col. Sanderson Lodge (Downer's Corners) No. 321, Wellington Lodge, Nassau, No. 457, Lord Nelson Lodge No. 2440, the Duke of Manchester Lodge No. 50, and three ladies' lodges, Vimy Ridge L.O.B.A. No. 244, the Eastern Star and the Star of Bethlehem.

Although some of the more elderly members of the procession showed signs of weariness after the march earlier in the day, the parade presented a pleasing spectacle as it passed along George Street, the ladies, looking delightfully cool and attractive in their uniformly white dresses and red sashes, comihg in for the greater share of the applause from the large crowd that had patiently awaited the arrival from Cobourg.

TO-DAY'S EXAMINER

Local.
Local parade ends celebration of "Twelfth." Page 1.
Ralph Davis convicted twice on theft charges. Page 1.

Canada.
Orangemen celebrated at Cobourg. Page 1.
Trial of Earle Nelson postponed. Page 7.

Britain.
Ireland pays homage to Kevin O'Higgins. Page 1.
News attacks claims of British naval experts. Page 1.

Foreign.
Ancient cities of Palestine ruined by quake. Page 1.
Crisis in Russian history next month. Page 2.

Editorial, Page 4.
Drivers' Licenses.
Fine Shooting.
Useful Training.
From the Wrong Angle.

Sport.
Orioles defeat Leafs twice. Page 8.
Swimming Simplified. Page 8.
Lockworks beats C.G.E. Page 8.

Financial, Page 12.
Many gains in mine exchange.
Toronto Exchange quiet to-day.
Trend in New York continues upward.
Wheat prices lower to-day.

Women's Interests, Page 3.
Fashions. Social News.

Features.
Comics. Page 10.

Want Advts., Page 11.
The market place of the community.

To-morrow.
Sun rises at 4.48; sets at 19.59.
Moon rises at 20.18; sets at 4.20.

Application Accepted For Atlantic Flight

NEW WESTMINSTER, B. C., July 13 (Canadian Press).—Sidney Mowatt's application to enter a London, Ontario, to London, England, airplane flight for $25,000 has been accepted, according to a telegram received yesterday from the Mayor of London, Ont., by the City Council.

Will Defend Title As Champ Sculler

VANCOUVER, B.C., July 13.—(Canadian Press).—Major Goodsell will defend his title as world's champion sculler against H. A. Barry on Labor Day, September 5, here. The match, as recently arranged, will be rowed over a three-mile course on Burrard Inlet off Port Moody. Goodsell is already in Vancouver and has commenced training for the champ pionship event.

FLOWING LAVA FILLING BOWL

Floor Of Great Crater Of Kilauea Being Covered With Molten Rock.

NO DANGER OUTSIDE.

HILO, Hawaii, July 13 (Canadian Press).—The lake of lava from Kilauea crater, which began eruption last Thursday, is steadily building to new levels on the floor of the eight-mile-wide pit, as lava from the cones spreads in spirals about the hardening surface. Kilauea is the largest active volcano in the world, and its fire pit, Halemaumau (House of Everlasting Fire) is presenting a spectacular display. The fire put is situated in the centre of an eight-mile wide bowl in the earth, and lava is flowing so freely that the large bowl is partially covered. Unless the bowl overflows, which is extremely unlikely, since the walls are three hundred feet high, there is no danger, and the beautiful display of molten rock can be safely watched from a point on top of the walls.

LAUNCH CAPTURED LOADED WITH ALE

Vessel Will Be Destroyed By Cleveland Customs Officials.

CLEVELAND, Ohio, July 13 (Canadian Press).—The launch, Anna A. with a cargo of two thousand cases of Canadian ale, estimated to be worth forty thousand dollars at current bootleg prices, was captured by Customs officials when it docked here today. The crew of about twelve men escaped. The boat will be stripped of engine and equipment and blown up to prevent it getting into smugglers' hands again.

INDUCTION SERVICE BEING HELD FRIDAY

New Pastor Of St. James Church To Be Installed In Office.

An induction service for the purpose of inducting the Rev. J. H. Dudgeon to the new pastoral charge of St. James United will be held on Friday, July 15th, at 8 o'clock, in St. James' Church.

The service, which is impressive and inspiring, will be in charge of the Chairman of the Presbytery, the Rev. R. F. Stillman of Norwood. The sermon will be delivered by Rev. J. Archibald. The charge to the congregation and minister will be given by the Rev. S. H. Moyer. Local ministers will also be present and assist in the service.

DIRECTS AIR SERVICE.

Captain W. R. Maxwell, director of the Ontario Provincial Air Service, who is one of the 28 Canadian airmen interested in the project of London, Ontario, to London, England, flight next month.

2 CONVICTIONS IN FOUR HOURS

Ralph Davis Gets Two 18 Months' Sentences.

RUN CONCURRENTLY.

Two convictions within four hours were yesterday recorded against Ralph Davis.

Found guilty on a charge of housebreaking early yesterday afternoon, Davis was sentenced by Judge E. C. S. Huycke, in the County Judges' Criminal Court to eighteen months in the Ontario Reformatory. Later in the afternoon, Davis was given a similar sentence, to run concurrently with the first, on being found guilty of entering the house of E. Puttick, 592 Gilmour street.

Crown Attorney G. W. Hatton prosecuted. F. D. Kerr, K.C., acted for Davis.

The sentence calls for nine months determinate detention and nine months indeterminate, which will permit of Davis being given his freedom sometime between the ninth and eighteenth month provided his conduct in the Reformatory is satisfactory.

Evidence of Davis having entered the house was given by Mrs. Puttick, and by Mrs. Wareham, a neighbor of the Puttick family. Mrs. Wareham called to Mrs. Puttick that she had seen a man enter her house. Mrs. Puttick then entered and found Davis in the back kitchen.

Admitting that he had actually entered Mrs. Puttick's house, Davis, in the witness box and through his counsel, Mr. Kerr, offered an explanation which was not accepted as convincing by His Honor. He stated that his presence in that neighborhood was to be accounted for by the fact that he was looking for work. He had been told, he said, by a man named Henderson, whom he first met four years ago, that a person named Morrow living on Weller street, three doors from Monaghan road wanted a man to look after his lawn and garden. He was not acquainted with the neighborhood and in looking for Mr. Morrow's house he passed an opening which he thought might be Weller street. He went up a lane, jumped a fence and knocked three times at the back door of the third house from Monaghan road. Getting no answer, he opened this door—it was a screen door—and knocked at the door on the inside. He got no answer and he was just about to walk away when a lady opened the door. She threw up her hands and screamed. He asked if Mr. Morrow lived there. She answered, "There is no Mr. Morrow here. Get out." He lost his head and went away. He was so scared that he ran part of the way.

His Honor said that Davis' ambition seemed to be to do what he ought not to do. It was a good thing for prisoner that he was caught before he had gone too far. It was beyond His Honor's comprehension to understand how a man with a wife and four children could allow himself to do what Davis had done.

Peoples' houses could not be permitted to be subjected to invasion by sneak thieves. Accused would be released between 9 and 18 months from sentence. If he resumed his evil work on being released and was brought again to court he could look for no leniency. His Honor declared that if Davis were again convicted by him, the full limit of the penalty prescribed by the law would be imposed. Davis was getting his last chance.

VETERANS OPPOSE REMOVING BODIES

Would Leave German War Prisoners Lying Among American Soldiers.

DENVER, Colorado, July 13. United Press. — A storm of disapproval over the proposal to remove the bodies of three German war prisoners from war graves among the American dead at the Fort Lyon, Colorado, government cemetery, comes from ex-service men's circles here.

"Let by-gones be by-gones and permit the dead to rest in peace," said W. Harry Dunn, state adjutant of the American legion, when told of the proposal of T. V. Keenan department commander of the veterans of foreign wars for Colorado and Wyoming.

Dunn's stand did not change when told that Keenan had explained his proposal by wishing to set the German graves apart so that they could be more easily identified by those wishing to pay them reverence.

"The war is ten years past; old wounds have started healing; why break them open again?" he asked. "Three prisoners were put in a hospital there through no fault of their own. They died and were given decent burial. Let them remain where they are."

Augustus, in the document attache to his will, mentioned that he had exhibited 8,000 gladiators and 3,510 wild beasts.

"Lily Rash" is an eruption of the skin caused by contact with the juice from the stems of flowers, chiefly narcissi, hyacinths, daffodils and tulips.

Newspaperman Requested To Stop Whispering Sees Compliment In His Honor's Obiter Dictum That "A Reporter Ought To Have More Sense"

Perhaps the acoustic properties of the Court Room of the County Buildings are not so bad, after all. During the hearing of the second Davis case yesterday afternoon, His Honor Judge Huycke issued no fewer than three stern reprimands—to a lawyer, a detective, and a newspaperman—for whispering in court. His Honor's ire was aroused particularly by the offence of the scribe. "A reporter ought to have more sense," he said.

The average newspaperman is usually confident that his job calls for more brains than does that of either lawyer or policeman, and the ink-spillers are naturally gratified to have this opinion confirmed from the Bench.

ORANGEMEN OF THIS DISTRICT OBSERVE "GLORIOUS TWELFTH"

Great Walk Held In Cobourg By Lodges From Many Centres.

39 LODGES IN LINE.

Canada Is Theme Of Many Of Speakers Who Address Members.

COBOURG, July 13.—To the skirl of the pipes, the blare of brass, and the chirp of the fife, nearly 2000 Orangemen, woman, boys and girls, moved off from Victoria Park at 1.45 with marked military precision.

Resplendent in uniforms of Orange blue and white with an added array of colour given by the red, and white parasols carried by some of the ladies' lodges, the brilliant uniforms of the Cobourg Kilties, and the ribbon bedecked banners, the great column swung into line to lively airs from bagpipes, brass bands, and fife and drum corps.

Thousands of citizens, American tourists and visitors from surrounding towns lined the streets and cheered the different lodges as they passed by. In the business section, King and Division Streets, the sidewalks held a solid mass of humanity, and the cheering, to the accompaniment of hundreds of auto horns knew no bounds.

Chief Marshall, A. F. Hall, on a spirited dappled gray charger headed the parade. He was followed by the standard bearer and behind the colors were the speakers of the day in a decorated motor car. Then came, in their allotted postions in the line of march, thirty Orange Lodges, True Blue Lodges, Ladies' Lodges, and Juvenile Lodges; one bagpipe band, three brass bands and a score of fife and drum bands, the bands being placed at convenient intervals.

Among the lodges on parade were Cobourg 127 F. Navin, marshal; Roseneath 261, C. W. Varcoe, marshal; Baltimore, 52, Fred Hie, marshal; Codrington, 1363, Joseph Campbell, marshal; Brighton, 186, Peter Beislet, marshal; Coldsprings, 514, W. R. Munifie, marshal; Castleton, 554, Elburn Hoover, marshal; Queen's Own (Emily), 294, Harry Jackson, marshal; Vimy Ridge, 244, Peterborough, Sister DeLong; the Young Canadian, 80, (Peterboro) M. Dunlop marshal; J. W. Bell Memorial Lodge 1175, (Peterboro); North Emily, 952, Irwin Sanderson, marshal; Campbellford, 36, George Phillips, marshal, Reaboro, 829; James Naylor, marshal; Omemee 113, Gordon Bradley, marshal; Frankford, 240; Duke of Manchester, 50, (Peterboro), Stanley Cummings, marshal; Wellington, 457, (Douro), Clarke Brown, marshal

Many ladies lodges and juvenile lodges associated with the above named lodges were on parade.

Prizes Awarded.

Trenton ladies' lodge was awarded the prize for the best showing of ladies' lodges on the line of march.

Campbellford True Blue Lodge captured the prize for the best showing made by the men's lodges. The prize in each case was a beautiful Union Jack. The flags were presented by Rev. Dr. Boyle.

Mrs. William Hubble of Trenton, who acepted the prize for her lodge, expressed her thanks for the gift, as as well as for the honor in her lodge being selected for the prize from among so many very worthy contestants.

George Phillips, on behalf of the Campbellford True Blues, upon receiving the flag, made a very neat speech promising to safeguard well the valued prize.

Just prior to the parade Cobourg Kiltie band, under command of Capt. J. H. Goldring, paraded to the war memorial in Victoria Park where a brief address was made by Rev. Dr. T. S. Boyle, rector of St. Peter's Anglican Church. "These men have died to save the Empire, and the Empire's freedom, and we ought to strive to work for that same cause." A beautiful wreath was then carried to the monument by S. F. Navin, marshal of Cobourg L.O.L., 127, and was placed on the monument by Master Wesley Burk.

When the parade had returned to Victoria Park had been dismissed 90 per cent. found their way to the water front or some sheltered nook, away from the broiling sun, under which they had marched for one hour and thirty minutes so that only a few hundred people listened to the able speakers of the day. Col. Boggs acted as chairman.

Mayor McGuire.

Mayor McGuire extended a very warm welcome to the visiting lodges, spoke of the loyalty of Orangemen to the British Empire, and stated that he hoped that Cobourg would be again chosen for their celebration.

Major Belford.

Major Belford, who was brief in his remarks, spoke of the danger that is threatening Canada from Russian Communism, and of the need of English-speaking Canadians and French-Canadians getting together and under standing each other. He said the Orange Order was founded upon the great rock of personal liberty. We ask French-Canadians, said the speaker, to respect our rights, and we should respect theirs.

M. E. Maybee.

M. E. Maybee, M.P., congratulated the Orange lodges upon the success of the day's celebration, and thought the great gathering of Orangemen was a fitting climax to the Diamond Jubilee celebration. The speaker said that as a citizen of this great Dominion he was proud of the way in which Canada has prospered.

Canada has prospered, said Mr. Maybee, far beyond the expectations of the Fathers of Confederation. With our great natural resources and strong manhood, nothing can stop us from becoming the greatest people in the world. That we have got to get away from the provincial idea, and work together for the good of all, was stressed by the speaker.

W. G. Graham.

W. G. Graham, ex-Mayor of Lindsay, who was received with great applause, expressed the pleasure it gave him in speaking in response to the welcome extended by the Mayor and Council. He said he was more than delighted with the reception, and the beautiful surroundings for the holding of a celebration.

On behalf of the Orangemen, he expressed thanks for the cordial welcome. Concluding, Mr. Graham paid a glowing tribute to the late Sir Sam. Hughes. He was glad to belong to a country that turned out such a great statesman.

Rev. Dr. Boyle.

The Rev. Dr. Boyle made a record for a short address, when he pointed to the soldiers' monument and said that it was the duty of every Orange-

(Please turn to Page 6)

Disarm Factions In Sugar Strike

BRISBANE, Queensland, July 13 (Canadian Press).—The police have combed the cane fields and disarmed all the cutters and pickets. It is believed this action will have the effect of checking the warfare between the opposing factions in the sugar strike.

Fall Out of Plane While Making Survey; Accident to Three Men Occurs in Clouds

WINNIPEG, Canada, July 13 (A.P.). — Three members of a Manitoba aerial photographic survey party were killed near Fairford, Manitoba, yesterday, when in some unexplained manner they fell from their machine a distance of about 1,000 feet.

The dead are Flight Officer W. C. Weaver of Melfort, Sask., pilot in charge; A. T. Hardley, photographic mechanic, of Locre, Man.; F. H. Wrong, Surveyor of the Topographical Survey Branch, Ottawa.

Eyewitnesses say the plane entered a cloudbank. Lost to view for several minutes, it later was observed following an erratic course through the clouds. The watchers were suddenly startled to see three men come hurtling through the air and the machine follow in a nose dive to earth.

The body of Flight Officer Weaver was recovered in a badly mangled condition near the shore of Lake Manitoba, at Hilbere. The body of one of the others was also recovered.

IRELAND PAYS LAST RESPECTS

Half Million People Watch Funeral Cortege Of O'Higgins.

MANY BREAK DOWN.

DUBLIN, July 13. — (Canadian Press).—Dublin was a city of hushed silence to-day as the body of Kevin O'Higgins, assassinated Vice-President of the Free State Council, passed through streets lined with great crowds of mourners. The body was taken from St. Andrew's Church, where solemn requiem mass was celebrated, and was then carried to Glasnevin Cemetery. So solemn was the procession that women wept as the body was carried by and scores fainted from emotion and the heat of the day.

It was estimated that half a million Irish people, paying their last tribute to the stricken Vice-President, watched the draped gun carriage which carried the body through the streets. The music and funeral marches of the bands in the procession added a solemn note and brought tears to the eyes of many spectators.

NO DIFFICULTY WITH STICKERS

Chief Newhall Has Had No Complaints About Covered Windshields.

WOULD STOP ABUSE.

Chief Newhall refuses to share in the alarm that has been manifested in Montreal and elsewhere at the number of attachments and stickers that are appearing on the motor cars of the province. "We have received no complaints of that nature," said the Chief, "and we are not taking any action in the matter."

"Of couse if a driver had his windshield plastered all over with stickers in such a way as to obstruct his vision, that would be a different matter, for the Highways Traffic Act lays it down that the driver must not allow his view to be blocked by anything on the windshield. But, so far as Peterborough is concerned, there has been nothing of this nature to cause misgiving."

Questioned as to the ornamental radiator caps in use here, the Chief replied that there was none that were likely to cause trouble. In one case a man appeared with an illuminated sign on the front of his car, but was speedily ordered by the police to take it down.

The Chief agreed that a fancy iron bar sticking out inches from the front of a car, would be dangerous, and pointed out that a pedestrian when struck by a motor is often thrown in such a way as to bring his hand in contact with the radiator. "No cars with such caps are reported here," said the Chief.

There is no law in Ontario to prevent putting attachments or stickers on automobiles, says Frank G. Stinson, Secretary of the Peterborough branch of the Ontario Motor League, but in some of the United States these must first be approved by an inspector of the Motor License Bureau Mr. Stinson, however, points out that the indiscriminate plastering of stickers on the windshield would clearly be a violation of Sub-Section 12 of the Highways Traffic Act, which prescribes that the driver shall have an uninterrupted view through the windshield.

"The practice of carrying an excessive number of stickers is not looked on with favor by any motor club in this country," said Mr. Stinson. "We have a little round sticker which we give to our members, but never would dream of encouraging the putting of a large number of stickers on the windshield.

"To block the vision of the driver is sheer insanity. If a driver got into an accident and it were proved that his windshield was unduly covered with stickers, he would be held responsible. The sweet rule of moderation," concluded Mr. Stinson, "points to the safe and sane way."

CHINA PROTESTS TROOP LANDING

Wants Japanese Forces To Withdraw From Shantung Cities.

MERCHANTS COMPLAIN.

PEKING, June 13. —(Canadian Press). —Peking Government, following a verbal protest by the Foreign Office to the Japanese delegation on Monday, has sent a note to the Japanese legation in which it demands the immediate withdrawal of troops from Tsinganfu and Tsingtao in the Province of Shantung. The note also demands the recall of any further troops sent to those cities and expresses earnest hope for a satisfactory early reply.

The greyhound is the fastest dog. One of them once ran a quarter of a mile in 25 2-5 seconds.

Protest Reduction Jap Fishing Licenses

VANCOUVER, B.C., July 13. — (Canadian Press). — A protest against the reduction in the number of fishing licenses granted Japanese in British Columbia has been made to the Department of Marine and Fisheries at Ottawa by Japanese fishermen who, it is stated, are planning to test the matter out in the courts, to the extent of even carrying the matter to the Privy Council.

ANCIENT CITIES HOMES OF DEAD

Nablus, In Samaria, and Other Towns Visited By Earthquake.

AT LEAST 250 DEAD.

JERUSALEM, July 13. Canadian Press. — Nablus, the ancient Samaritan centre and other towns in the Holy Land, appear like cities of the dead, say reports which reached Jerusalem to-day of a disastrous earthquake which rocked the region on Monday.

The latest official reports of casualties place the dead in Palestine at more than 150, and in Trans-Jordania at one hundred The total injured is given at more than 500. Unofficial figures are much higher, some estimates of the dead touching one thousand.

400 Bodies Found.

JERUSALEM, July 13.—(Canadian Press). — Four hundred bodies of victims of the earthquake in Palestine on Monday have been recovered from debris in Palestine cities and villages. According to a list of casualties compiled by the authorities the number of injured was placed at 450.

TAR SPLASHED ON ORANGEMEN

White Clothing of Many Marchers Bears Marks of Road Covering.

BAD ON HIGHWAY,

Judging from the remarks of local Orangemen, motorists journeying from Peterborough to Cobourg found the road, in parts at least, far from being conducive to an enjoyable trip, on account of the recent tarring of both sides of the highway.

The stretch between Frazerville and Ballieboro, especially in the immediate neighbourhood of these two places, comes in for unqualified censure from Past County Master E. F. Reid. Describing the condition as "terrible," Mr. Reid says that the white dresses of many of the ladies and the dress shirts of the men were completely ruined by the tar thrown out by the passing of the vehicles. On his journey homeward, Mr. Reid turned east at Ballieboro and travelled by way of Bensfort Bridge, thus avoiding the tarred road, except for a distance of about one hundred yards.

Owners of motor cars, in despair of cleaning the adhering tar from the wheels and sides of their vehicles, are indignant at the fact that the tar was spread over both sides of the road, instead of treating one side sufficiently in advance to permit of its being well hardened before commencing operations on the other side.

Alderman W. J. Hancock stated that he had heard numerous complaints to-day from those who travelled on the road yesterday. Mr. Hancock considers himself fortunate in escaping the inconveniences which other participants suffered by journeying through Frazerville and Ballieboro. He left the city on Monday to visit some friends in Lindsay, travelling from that town through Port Perry to Cobourg for the celebration. In Cobourg he learned of the lamentable state of the road and governed his returning arrangements accordingly.

The opinion is freely expressed that the matter should not be allowed to rest, and that inquiries should be set afoot to apportion the responsibility.

Royal Trust Company Named As Liquidators

HALIFAX, N.S., July 13 (Canadian Press). — The liquidation of the Dominion Steel Corporation, Limited, was ordered yesterday by Mr. Justice Chisholm, of the Supreme Court of Nova Scotia, and the Royal Trust Company was named as liquidators.

The announcement of the decision featured the special general meeting of the British Empire Steel Corporation called for the purpose of considering the non-approval of the scheme suggested by the management for the re-organization of the enterprise, and President Roy M. Wolvin subsequently announced that an appeal would be entered and a request was made for a stay in the execution order.

CRUISER FLEET ALREADY LARGE NEWS ASSERTS

London Paper Attacks Claims Of Brititsh Naval Experts.

TRADE CAMOUFLAGE.

Empire Now Has More Cruisers Than Three Rivals Together.

LONDON, July 13. —(United Press) —Sharply criticising Britain's cruiser demands at the Geneva Conference, the Daily News to-day pointed out that England's cruiser strength is already seven vessels under the combined cruiser strength of the United States, France, Japan, and Italy.

"Undoubtedly the scattered position of the British Empire," the editorial continues "necessitates a substantial fleet but it is absurb for the "British naval experts to try to justify this amazing preponderence on grounds of protection of trade rountes."

The trade route protection argument, it added, "is not an excuse but a camouflage for cruiser building."

LONDON, July 13. —(United Press) —Canada's part in the tripartite naval conference at Geneva has been under review here and while it is recognized that the presence of Hon. Ernest Lapointe, the Canadian delegate, has been most helpful, there is a feeling among members of the Government that Canadian opinion might have been utilized to show the American representatives just what Great Britain's insistence on adequate naval defence means.

The declaration of Winston Churchill that Britain must consider the safety of her trade routes and the question of feeding her huge population, was addressed to the United States, and is generally applauded today, particularly his argument that as the population of Britain has less than seven weeks supply of feed available, the country's cruiser strength cannot be permitted to fall below a certain proportionate safety line.

Opinion here in the matter is gradually hardening and there is a tendency to believe that the United States naval policy is dictated, not like the Brittish from consideration for the protection of trade, but from the pardonable but dangerous desire to insist upon inevitable naval prestige with Britain solely because she can afford it.

In this connection, Churchill's phase—"I don't believe the power of the purse ever settled or will settle the fate or destitny of mighty nations and communities"— is being considerably stressed.

Gibson Denies Report.

GENEVA, July 13. — (Canadian Press).—Hugh Gibson, chief delegate from the United States to the Tripartite naval conference, this afternoon denied to newspaper reporters that the United States delegation ever demanded the right to build twenty-five ten thousand ton cruisers.

Session To-Morrow.

Delegates to the conference to-day decided to convoke a plenary session to-morrow.

To-morrow's plenary session was arranged, it was learned, in order that assurance can be given that negotiations are continuing in the friendliest manner. The atmosphere at Geneva was most friendly, although the meeting which was held to-day did not result in any agreement on the cruiser problem, the Japanese insisting that they must have real limitation.

NEWSBOYS GUESTS AT MILLER SHOWS

Admitted To All Shows on Producing Badges. Girls There Too.

The newsboys of The Examiner were the personal guests of the Millers Shows at the Exhibition Park last night, the boys having free passes to all the shows on the grounds. And they had "a swell time." The youngsters, for the most part, stayed in one group and went the rounds of the Midway together, casting favorable comment or otherwise on the different amphitheatres as they passed along. It was certainly their night, and they made the most of it, caring for nothing but making the night, through the kind generosity of the Miller Shows, one of success and happy memories after it was all over. "Newsboys" indicate members from both sexes and the girls joined equally with their small friends or brothers in having "the time of their lives." These shows are gaining more and more popularity as the week goes on, and the crowd on the grounds last night indicates that they are meeting with public approval.

THE WEATHER

Yesterday's highest temperature was 84 degrees. The lowest last night was 62 degrees. Much warmer conditions prevailed yesterday in Toronto and the western portion of the province. In the Queen City it was 91 degrees. A heavy wind and thunderstorm prevailed at London, Ont., last evening, and considerable damage was done.—W. P.

WOULD MEAN INCREASE IN NAVY BUILDING

To Maintain Ratio Established At Washington For Capital Ships.

NO DECISION MADE.

Possibility U. S. And Britain Might Sign Treaty For Themselves Alone.

GENEVA, Switzerland, July 13.—(Associated Press).—Japan may not sign the Tripartite Naval Treaty at all, if the total cruiser tonnage goes as high as 400,000 for Great Britain and the United States. Such is the announcement coming to the Associated Press). No definite decision has been made by the Japanese delegation, however, and before such a fateful decision would become a fact the Japanese would refer the question back to Tokio. But the present tendency of the Japanese delegates is understood to be distinctly against affixing Nippon's signature to such a document.

Acceptance of such a cruiser tonnage would mean an extensive increase in naval building for Japan, to maintain the ratio established at Washington for capital ships. At least the diplomatic members of the Japanese delegation are convinced of the impossibility of returning to Japan with a treaty, which to them means, not reduction, not even limitation, but expansion of armaments.

This development in the situation is taken to indicate that too little attention has been paid to the fact that Japan is one of the participants in the conference and that the parley is not confined to Great Britain and the United States.

Two Possibilities.

The revelation of Japan's attitude leads to two possibilities. The first is that the United States and Great Britain might sign a treaty for themselves alone—a project, which, it is believed on good authority, would meet with no objection from the Japanese.

The second possibility is that once this bilateral treaty was signed, Japan and the United States might proceed to negotiate between themselves a special treaty establishing a ratio in the strength of cruisers, destroyers and submarines.

The Japanese would have nothing to say about this second hypothesis. There exists, however, a distinct relation between these two possibilities. It comes about this way. The Japanese feel that if the Tripartite Conference fails as a three-cornered parley, and the United States and Great Britain sign a bilateral accord, establishing parity between the Anglo-Saxon powers in all types of warships, it would be a fair assumption that the United States would not build up to the British strength, notably in cruisers.

Should this assumption prove to be a fact, it is argued that Japan could make a special treaty with the United States which would not entail increased Japanese construction.

Mean Additional Construction.

If the United States naval strength is kept considerably below Great Britain's it is contended that the Japanese could have a 60 or 70 per cent. proportion with the United States without expansion of her present navy. The Japanese spokesman pointed out last night that if the Japanese signed a treaty giving 400,000 tons in cruisers to the United States and Great Britain, it would involve the construction of an additional 100,000 tons in cruisers for Japan at the proportion of 70 per cent.

Another fundamental Japanese objection to high cruiser tonnage is that under the British plan cruisers would be divided into two categories, one of 10,000 tons, the other of 6,000 tons or less. Restricting the displacement in the second category to 6,000 tons would be displeasing to the Japanese because it would be impossible to mount 8-inch guns on them. It is believed to be equally objectionable to the United States for the same reason.

It is learned that the Japanese have informed the British that they are utterly opposed to 400,000 tonnage.

The committee of junior delegates which has been struggling valiantly with the cruiser problem has not unearthed the magical formula which spells success.

CANADIAN DEPARTMENT-STORES LIMITED

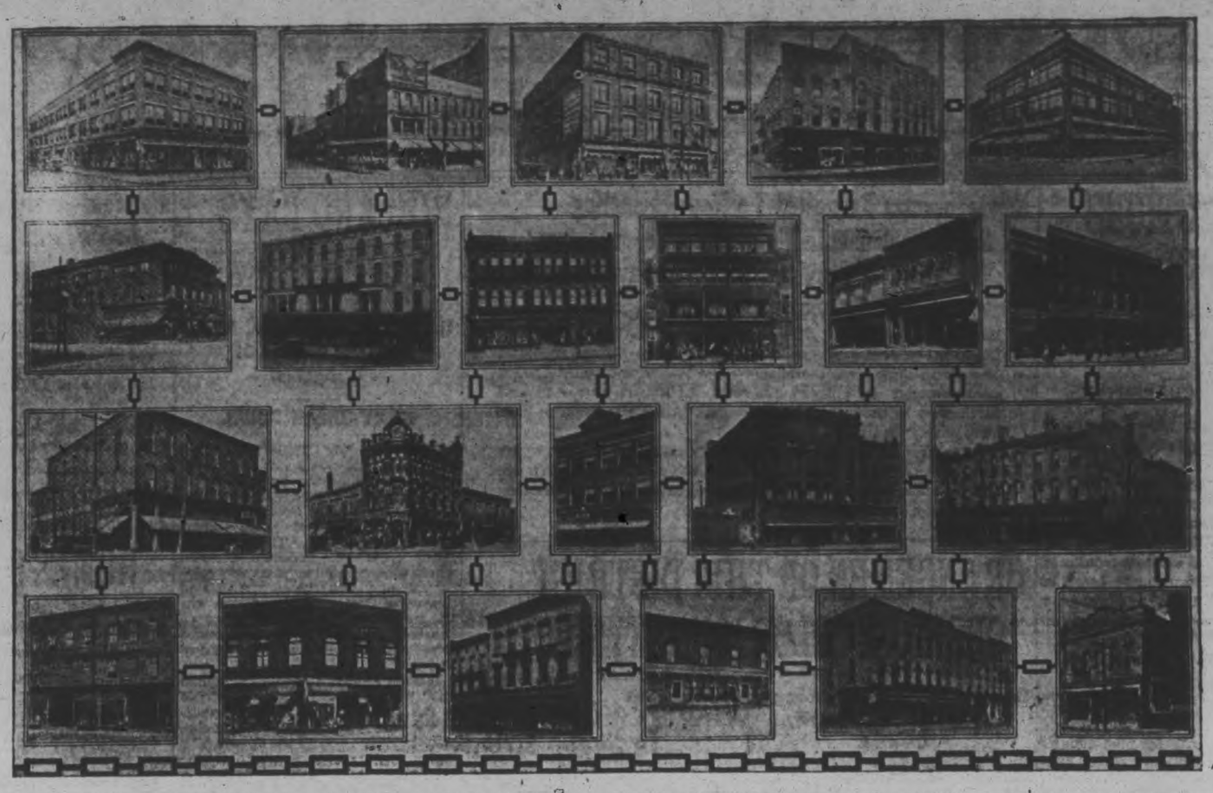

Above are shown the twenty-two stores which have recently merged to form Canadian Department-Stores Limited, perhaps the most important mercantile movement that Canada has experienced in many years.

These are all old and firmly established businesses, situated in most of the principal distributing towns and cities in Ontario, with one in Montreal, who have combined under one executive management composed of five prominent Canadian merchants, Mr. R. A. Beamish, North Bay, Mr. A. Robinson, St. Catharines, Mr. C. M .Reid, Belleville, and Mr. Chas. Austin, Chatham, with Mr. H. G. Rennie, formerly Assistant General manager of the Robert Simpson Company, Toronto, as President and General Manager.

They have consolidated to reduce the cost of doing business and buy in much greater quantities.

While the chain store idea has developed to tremendous proportions in the United States, this is the first consolidation of department stores which has taken place in Canada and it's progress will be noted with interest.

WRIT HELPS KEEP POLE SITTER ON LOFTY POSITION AT BUFFALO

Injunction Prevents Removal With Fire Hose By Police.

CLAIMS HE IS FLAG.

Code Requires Lowering Of Emblem Only In Case Of Rain.

(By United Press).

BUFFALO, July 13.—Alvin (Shipwreck) Kelly, former world's champion flagpole sitter, who is in training here for an attempted comeback, was buoyed up by an injunction yesterday and rival flagpole sitters contended it wasn't fair.

"It's just like tying yourself on with a rope," one of them contended.

The injunction, however, was Kelly's only alternative to submitting to an attempt of police to drive him down with a fire hose.

Mayor Frank X. Schwab ordered Kelly down yesterday, contending he was a menace to public safety, because pedestrians looked at him instead of watching oncoming motor cars. Police ordered him down. Kelly politely proposed that they come up and get him. The police demurred but got a fire hose and prepared to wash him off the pole.

Kelly, fluttering in the breeze from the Andrews building flagpole, indignantly cited the code of the flag, which, although it requires the appendages of flagpoles to be lowered when it rains, have no provision for washing them down with a fire hose. A flag, Kelly contended, is anything on a flagpole; therefore, technically, his status was that of a flag. And the police didn't show him the respect due an emblem in his position.

Injunction Out.

Supreme Court Justice George Pierece issued a temporary injunction restraining water from the police fire-hose from wetting Kelly, or whatever it is injuctions do. A hearing on whether the writ should be made permanent was scheduled for to-day.

Meanwhile, the police rested on their hose.

Rivals Doing Well.

Kelly is not attempting a championship sit. He plans to remain on the pole only seven days and seven hours. Later he hopes to attempt to regain the championship which he lost to Spirer Haines, who sat for 386 1-2 hours on a flagpole in Denver. Meanwhile, Joe Powers is flagpoling in Chicago and has only three days to go to break Haines' record and become champion.

"Kelly is in good condition and may be able to regain his title, but just the same he isn't the sitter he once was," the wise guys at the flagpole were saying to-day.

"He'll never be the same Kelly he was when he knocked out Willard at Toledo."

France Burns 19,000,000 Francs in Bonds Voluntarily Surrendered to Aid the Franc

PARIS, July 13.—Nineteen million francs in securities yesterday went up in smoke on the altar of the recovering franc.

Solemn ceremonies accompanied the burning of these obligations, which took place in the great blast furnace in the Government Mint, officials of the State in formal dress officiating. The securities thus destroyed were those turned over to the Government by the holders as a voluntary contribution to aid the recovery of the franc which opened a year ago when the financial crisis was at its worst.

Many people brought to the Government bonds and State securities they owned, voluntarily surrendering the benefits of these holding to aid the franc on the exchange market. These obligations have been duly cancelled from those subscribing to the international debt, and it remained only to destroy the documents.

Characteristically, the French Government officials made this into a ceremony and the cremating of these papers was conducted with the greatest solemnity.

N. A. IMRIE AT CHAUTAUQUA

Noted Publicist and Educator to Speak Here.

"Working Together for Billions" Will Be Subject of Tremendously Interesting Discussion.

Norman Allan Imrie, noted publicist and world traveler, has been secured to speak here at the coming Dominion Chautauqua on the vital topic of "Working Together for Billions."

Captain Imrie is a Canadian. He received his education in Canada and

Capt. Norman Allan Imrie

the States and is a tireless traveler and a keen student of history and world politics.

His lecture gives a stirring, forceful analysis of many world problems that are burning issues today. Moreover, he has the rare ability to introduce a sparkling vein of humor which entertains his audience so that laugh follows laugh in quick succession.

Captain Imrie, after three years' service in the World War, in 1920 became a member of the faculty of the well-known Culver Military Academy.

WANTED . . . FIREMAN, WITH THIRD CLASS CERTIFICATE. APPLY AUBURN MILLS. 3d-11-1941

OBITUARY

MRS. FRANK ROGERS.

MARMORA, July 13. — On Saturday afternoon, at Toronto, Victoria, wife of Frank Rogers ,of Marmora Township, passed away. Deceased, who had been ailing for some time, underwent an operation in Peterborough five weeks ago. On discharge from hospital, she went to Toronto to recuperate, but was taken worse, and again admitted to hospital, where she passed away, in her forty-fifth year. Besides her husband, she leaves to mourn her loss a large family of children.

The funeral took place on Monday afternoon at the United Church, Rev. C. J. Beckley officiating. Members of the Masonic Order acted as pall-bearers.

GOOD NAME IS DISPUTED

For quite a long time the white man has taken it for granted that the word "Muskoka" was derived from the name of the famous Indian doctor or conjurer Misquedoh; but one who takes as his authority the "Atlas", written by W. E. Hamilton Esq., has disputed this through the columns of the Press and claims that "as Amerigo filched the honor of sponsorship of this continent from Columbus, so the crafty conqueror Misquedoh (Clear Sky) has been chronicled as the god-father of Muskoka, in place of the undaunted chief tain Mesqua Ukee."

To those who know it, however, the Muskoka district will always be the land of "clear skies" and sparkling waters, and to these as to others who would this year make their first acquaintance with this most glorious and convenient holiday resort district, the Canadian Pacific Railway offers a very complete service. Write W. Fulton, District Passenger Agent in Toronto or ask any Agent for particulars and handsomely illustrated booklets and folders.

13-19-30

KNEW HIS DOGS

MEDICINE LAKE, Minn., July 13. —To court came A. E. Knutson and a dog he had bought. He said the beast was deaf, and wanted his money back. The judge called in interpreters, had them speak in Greek, French, Scandinavian and Yiddish. The dog gave no sign. Knutson got his money back.

Your Eyesight

is your most precious gift. Protect it and it will protect you.

See

W. H. Lacey

Optometrist,

410 George Street

Phone 1160.

DELEGATES TRY FOR NEW ANGLE

Seek Solution of Problem of Limitation of Cruiser Fleets.

STUDY BRITISH PLAN.

GENEVA, July 13 (Canadian Press).—"We are in a bunker, nothing but a niblick can save us," was the golfing metaphor employed today by a Japanese member of the committee which has been charged with going over the new British proposals for cruiser limitation now befors the three-Power Naval Conference.

This committee worked well into the night trying to approach the problem from some new angle, but finally separated agreeing to have another try today. While finding a number of conciliatory suggestions in the British proposals ,the United States doubt whether they will really be efficacious in the direction of effective limitation if they only extend to 1931, as suggested. Such a plan, the United States delegates believe, entails the possibility that the "lid may be off," after 1931 for a renewed race in cruiser construction.

FEELS BETTER AND STRONGER

This is Charles H. Jenkins, 133 Ottawa St., Ford City, Ont., who says: "My Kidneys were weak—had to get up often at night—and my health in general became so affected that I felt bad and run down. Husky has strengthened and helped my kidneys splendidly and made me feel better and stronger in every way." This wonderful herb preparation, Husky, is recommended and distributed by good drug stores everywhere.

OLD MASTERS

There lived a sage in days of yore,
And he a handsome pigtail wore;
But wondered much, and sorrowed more,
Because it hung behind him.

He mused upon this curious case,
And swore he'd change the pigtail's place,
And have it hanging in his face,
Not dangling there behind.

And though his efforts never slack,
And though he twist, and twirl, and tack,
Alas! still faithful to his back,
The pigtail hangs behind him.

—William Makepeace Thackeray: A Tragic Story.

A scientific expedition in South America has discovered a tunnel three miles long and several inches in diameter, made and regularly used by ants.

South African Claims a World's Record For 100-Mile Run in 14 Hours 45 Minutes

BULUWAYO, Southern Rhodesia, July 13 (A.P.). — Arthur Newton, South African long distance runner, claims to have established a new amateur world's record by running 100 miles over a course from Gwelo to Buluwayo in 14 hours 45 minutes. The distance was officially measured and three official timekeepers were employed.

No world's record for running 100 miles is listed, according to The Associated Press, but the best recorded American track mark for the distance is well behind Newton's figure. In covering a total distance of 120 miles at New York on February 21-22, 1882, J. Saunders was timed at the 100-mile mark in 17 hours, 36 minutes, 14 seconds.

Harry Duell, Minneapolis truck driver, ran 90 miles in 13 hours, 15 minutes, last April a record for this distance which compares favorably with Newton's performance in South Africa.

CRISIS IN RUSSIA WILL COME DURING FIRST WEEK IN AUGUST

Chief Communist Committees Will Take Up Intraparty War.

CRITICAL QUESTIONS.

Disciplng Of Trotsky And Zinovsion. Poland Aggression Problem Faced.

MOSCOW, July 13. —Sunday of the first week in August will be a crucial date in Russian history because it is reserved for a joint plenary session of the Central Committee of the Communist Party and of the Central Control Committee, which will be called upon to make some of the gravest decisions the Bolsheviki have ever faced.

Actually the Central Committee is the supreme executive body in the former empire of the Czars because it is the supreme executive body of the Communist Party which governs that empire.

The Politburo, generally supposed to be supreme, is just a small group of leaders to whom the Central Committee delegates its powers for working convenience. Theoretically, at least, the Politburo's decisions require the approval of the Central Committee, and there have been occasions when that approval was nnt forthcoming and the decisions have been reversed.

The Central Control Committee is the supreme disciplinary body of the Communist Party on questions of party doctrine and conduct. It may be called the keeper of the party conscience. At the August session the members now abroad will be present, Kamenef, Rakowski and Krestinski, Ambassadors at Rome, Paris and Berlin, respectively, whereof the two former are reputed to belong to the intra-party opposition which the session will be called on to condemn once and for all by the expulsion of its leaders, Trotsky and Zinovieff, from the Central Committee.

Critical Questions to be Faced.

But there are other questions hardly less poignant than disciplining the two men who, after Lenin, have had the greatest claim in the eyes of the Russian people to the successful establishment of the world's first proletarian republic, whose long delayed reply to the peremptory Soviet demand for suppression on Polish soil will reach Moscow before the session is convoked.

Poland, more than ever to-day, to Russian eyes is the stormy petrel of Eastern Europe and is to Russian eyes the catspaw of British imperialism and British hate. Should the Polish question lose its acuteness, that will be the result of the successful intervention of the respective Foreign Offices, both of which are straining every nerve to reach a mutually satisfactory settlement.

There remains the basic question of England and the armed aggression the Bolshevikis believe she is preparing. Where, when and how it will come, no one knows, but that it will come every one believes.

Of all these questions, the fate of Trotsky and the opposition is primordial and the most important because the issue of that struggle, now brought to a head, everything else may depend.

A fortnight ago there were few in Moscow who would predict anything save the expulsion of Trotsky and Zinovief from the Central Committee which would have the effect of enormously hampering any renewal of their attack at the Communist Party congress next November.

New Antiseptic Becomes Popular

Affords prompt relief for sore throat and Tonsilitis

Ever since the discovery of germs, and their relation to disease, men of science have bent every effort toward the development of preventive measures for combating infections at their source.

The problem of securing a germicide which is strong enough to do this, but which will not harm the most delicate membrane, has been solved by the discovery of Dr. Chase's Every-Day Mouth Wash.

Although prepared primarily as a Mouth Wash, the healing and non-irritating qualities of this lotion make it an ideal general antiseptic. It can be used effectively in the nasal passages, throat, skin tissues, and for every purpose for which a healing lotion is needed.

For sore throat and tonsilitis Dr. Chase's Every-Day Mouth Wash is most effective in affording prompt relief. While it destroys the germs it is also delightfully soothing and healing to the delicate irritated linings of the throat.

It is a fine habit to rinse the mouth after each meal with Dr. Chase's Every-Day Mouth Wash. In this way the teeth and gums are kept in a healthy condition, the mouth is clean and antiseptic and you safeguard yourself against sore throat, tonsilitis and other germ diseases, most of which have their beginning in the throat.

Dr. Chase's Every-Day Mouth Wash, at all dealers or The Dr. A. W. Chase Medicine Co., Limited, Toronto.

MLLE HORTENSE VISITS SIR HUGH

Daughter and Son of Two Of Canada's Great Statesmen.

REMEMBERED AS BOY.

WINNIPEG, July 13. — Of all the events which have pressed upon Canada during celebrations of her Diamond Jubilee, there was nothing more romantic, nothing with greater appeal to the imagination and heart of the people than the meeting in Winnipeg on Monday of two children of the greatest of the Fathers of Confederation.

On Monday Mlle. Hortense Cartier paid a visit to Sir Hugh John Macdonald, who recently lost his right leg. The aged daughter of the great Georges Etienne called on the aged son of the great John A.

"I'm afraid I'm going to cry when I see Hughie," said Mlle. Hortense to her cousin Jacques, on their way to Sir Hugh John's home. "I remember him as a little red-headed boy. He was so full of spirit. Now we are both old."

AVIATOR IS SAFE.

Captain Laurence Arrives in Halifax Some Hours Latae.

HALIFAX, July 12. Canadian Press —Captain Lawrence, of the Royal Canadian Air Force, who left Ottawa yesterday for Halifax in a small moth type aeroplane, to join the Hudson Bay party here, reached the city safely this morning. Some anxiety had been felt when he failed to arrive last night.

ENNISMORE NEWS.

ENNISMORE, July 12.—Miss Agnes O'Connor, of Detroit, is visiting friends here.

Mr. and Mrs. M. Conway and daughter Nellie, of Windsor, were guests at the wedding of Mr. and Mrs. Leo Conway.

Mr. E. Sullivan and son Eugene, of Niagara, Mr. J. A. Hickson and Josephine of Lindsay, were visiting friends here on Wednesday of last week.

Mr. and Mrs. Garvey, of Downeyville, attended the funeral of the late Edward Perdue.

The many friends of Miss Grace Shannon, of Peterborough, are glad to hear she is recovering favorably after her recent operation in St. Joseph's Hospital.

Mr. and Mrs. Louis Schnitzler and little son Gerald and Mrs. Thomas O'Heron and family, of Toronto, and Gertrude Fitzpatrick, called on friends here on Tuesday.

Mr. and Mrs. John Flood, of Detroit, are spending a few days with the former's parents, Mr. and Mrs. Thomas Flood.

Mrs. B. Harrington and Mrs. R. Hickson were visiting the former's sister, Mrs. M. Ryan of Douro on Tuesday.

Brooms have been replaced by vacuum cleaners in the barracks of the French armies.

BRITISH PRESSMEN TO TOUR DOMINION

OTTAWA, Ont., July 13. Canadian Press. — The party of British newspapermen and their wives, that will arrive in Quebec on August 12th, will pay a visit to the Prince of Wales' ranch at High River, Alta., on Aug. 24th, according to word received from England yesterday. It is expected that the Prince and his brother, Prince George, will be at the ranch at that time, and that they will personally receive the visitors.

The party will be the most distinguished newspaper group that has visited Canada since the Imperial Press Conference in 1920.Newspapers from all over Great Britain will be represented. These include the Liverpool Post, Yorkshire Post, Birmingham Gazette, Dundee Courier, Bristol Times, Huddersfield Examiner Peterborough Advertiser, Swansea Post, Cardiff News, Bedfordshire Times and many others. The party will be headed by John S. King, president of the English Newspaper Society and will include such well known British newspapermen as Sir Richard Winfrey, Arthur Grime, A. Woodhead, John Buchan, Colonel, Grimwade, Hugh Mackay, Browning Lyne and T. T. Stanley. The purpose of the visit is to get first hand information regarding Canada.

Welcomed by Officials.

On arriving at Quebec the party will be welcomed by Premier L. A. Taschereau, the city officials, and newspapermen, and will be entertained by the Lieutenant-Governor at Spencerwood his official residence.

Premier Baxter will greet them in New Brunswick, and in Montreal Lord Atholston and the Mayor have charge of the programme.

At Ottawa the party will be received at Rideau Hall by Viscount and Viscountess Willingdon, and the Dominion government will also entertain in their honor. The party will proceed to the west where the various provincial governments, civic officials and newspapermen are combining in arragging attractive programmes. They will arrive back in Toronto on the morning of Monday, September 5th, after stopping in several mines in Northern Ontario, and will be the guests of the Canadian National Exhibition that day.

Breakfast! -come on boys!

MOTHER doesn't need to call twice. Jim and Terry are at the table in a jiffy. Summer holidays—carefree days—hikes, baseball, fishing. Jim's just passed the entrance and Terry is trying next year. Every morning a half-mile run before breakfast gives them an appetite like a bear's. When breakfast is ready, so are they.

A heaping dish of Quick Quaker and fresh milk—nothing so nourishing for expanding muscles and lengthening limbs.

Quick Quaker cooks in 2½ to 5 minutes. Doesn't heat the kitchen. Packages marked "Chinaware" contain a beautiful piece of fine table china decorated in blue and gold.

QUAKER OATS—*You have always known*

Quick Quaker

cooks in 2½ to 5 minutes

WOMEN'S PAGE

SOCIETY

Mr. and Mrs. J. J. Duffus and family are at their cottage in the Annex, Chemong Park.

• • •

Mrs. E. J. Wagar, Lock Street, is spending some time at Cedar Crest Camp, Varty Lake, Yarker, Ontario.

• • •

Mr. and Mrs. W. Belleghem have opened their summer cottage at Chemong Park.

• • •

Miss Anne Huycke has been spending the past week, the guest of Miss Anne Kemp, 158 Smith Street.

• • •

Mrs. E. Jenkins, 94 Gladstone Avenue, announces the engagement of her second daughter, May, to Mr. William H. Sickler, eldest son of Mr. and Mrs. H. Sickler, Rubidge Street, the marriage to take place the latter part of this month.

• • •

Four visiting ladies were in the city this morning "paring" the local golf course. They were Mrs. Rowe and Mrs. Whittington of Toronto, Mrs. Graydon of London, and Miss Hazlett of Hamilton. The actual playing, witnessed by quite a large gallery of local ladies, was done by Mrs. Graydon and Mrs. Whittington, the latter making the best score of thirty-nine. They were entertained at luncheon by Peterborough lady players, leaving later by motor for Lindsay, where they were to par the course this afternoon.

• • •

Mr. Edgar Burnham, of St. Petersburg, Florida, arrived in the city yesterday afternoon, after a hurried journey from the South, to be present for the funeral of his wife, who died at Chemong Park on Saturday.

• • •

A group of young men, Horace Griffith, Al. Grayson, Dorian McDonald, W. Collins, L. McDonald, I. Patterson, W. Jopling, and Bert Cowan, are occupying one of Mr. J. K. Hughes' cottages at Chemong Park.

• • •

Dr. Beer, of Toronto, is a guest of Dr. and Mrs. C. C. Cragg at Chemong Park.

• • •

Mr. and Mrs. Albert Benton, of Detroit, and daughters Beatrice and Dorothy, Mrs. Cliff Clarke of Belleville, and Mr. Thomas Benton of Sault Ste. Marie, Michigan, are in the city, having been called here by the death of the late Mr. George Benton, Senior.

• • •

Mr. J. Hampden Burnham left today to spend several weeks in New York State.

• • •

Mr. and Mrs. H. E. Tillcock, Bolivar Street, have taken Mr. James Long's cottage at Chemong Park for the month of July.

• • •

Mr. John McGrath left for his home in New York this morning, after spending the past week with Mr. F. Driscoll, in Ashburnham.

• • •

Mr. and Mrs. Badley, of Toronto, are at Mrs. J. Pope's cottage in Chemong Park for the month of July.

• • •

The weekly luncheon of the ladies of the Peterborough Golf and Country Club was held yesterday, with twenty-six ladies present. Mrs. J. W. McDermid was bridge hostess, the prize being won by Mrs. F. L. Roy. Miss Marjorie Hatton was in charge of the competition for approaching and putting, and won the contest.

• • •

Mr. and Mrs. Lou Ingram are occupying Mr. Archer's cottage at Chemong Park.

• • •

Mr. and Mrs. Archie Dunlop, of New York City, formerly of Peterborough, are at the Munro House. They are visiting friends and relatives in the city, and leave for Grafton on Saturday, to spend some time with Mrs. Dunlop's sister, Mrs. Clitheroe.

Mrs. Stanley Warren and son Allan, of Toronto, are spending the summer with Mr. and Mrs. Edward Doleman, 42 Edison Avenue.

• • •

Rev. Harold Young, of Toronto, was in the city to-day for the funeral of the late Mrs. Edgar Burnham.

• • •

Mr. and Mrs. T .C. Elliot are at their summer home at Stoney Lake.

• • •

Mrs. S. Mount Stephen, of Toronto, is the guest of her mother, Mrs. A. Nicholls, 909 Water Street.

• • •

Mr. and Mrs. Gordon Hamblin (nee Thelma Law), of Cleveland, Ohio, spent their honeymoon with the former's parents, Mr. and Mrs. Arthur Hamblin, 287 Dalhousie Street.

• • •

Mr. and Mrs. W. J. Squires and family, of Toronto, are at their summer home at Hatrick's Bay, Rice Lake, where they will spend the summer.

• • •

Rev. P. Galvin, of Downeyville, was in the city last evening for the annual social of the Sacred Heart Church Parish.

• • •

Dr. and Mrs. W. D. Clark and family spent yesterday in Bowmanville.

• • •

Mr. and Mrs. Edward Clark, of Cornwall, Ontario, left on Saturday for Oshawa, en route to their home, after spending the past week with their brother and sister, Mr. and Mrs. James S. Clark, 616 Union Street.

• • •

Miss E. J. Aldridge, Water Street, is spending a fortnight at Elgin House, Lake Joseph, Muskoka.

• • •

Miss J. B. Elliott, B.A., of the Brantford Collegiate Institute staff, has returned from a fortnight's trip to New York City, and will spend the remainder of her holidays with her parents at their summer cottage at Larkston Falls, Stoney Lake.

• • •

Mrs. M. Ashley and son, of Stirling, spent the week-end with Mr. and Mrs. James S. Clark, Union Street.

• • •

Mr. Dan LeBarr, son of Mr. and Mrs. J. W. LeBarr, Charlotte Street, left for Ottawa, where he has accepted a position.

• • •

Mr. Leo Picard has returned to Lansing, Mich., after spending a week with his mother here.

• • •

Mr. and Mrs. James Guiry and little daughter Edith motored to Detroit this morning to visit friends.

• • •

Rev. P. Butler, of Cobourg, was in the city last evening for the annual social and supper at the Sacred Heart Church grounds.

• • •

Mr. Harry Clark, of Stirling, spent the week-end with Mr. and Mrs. Jas. S. Clark, Union Street.

• • •

Little Bertille Hurley, the ten-year-old daughter of Mr. and Mrs. W. H. Hurley, of Norwood, has passed with honours her High School entrance examinations at Norwood. The clever little pupil is a granddaughter of Mrs. Hurley, Simcoe Street, and a niece of Rev. P. J. Galvin of Downeyville.

• • •

Mr. and Mrs. R. W. Davidson, Antrim Street, have opened their summer home at Chemong Park.

Miss Muriel McGinnis, of 141 London Street, accompanied by her mother, Mrs. H. G. McGinnis, of Omemee, left this morning for Toronto, where Miss McGinnis, who recently won the contest conducted locally by the Capitol Theatre, in conjunction with other Famous Players theatres throughout the Province, will be "Miss Peterborough" at the competition in Toronto. This takes place all week, between entrants from various towns and cities in Ontario, and about thirty young ladies are expected to be entered in the contest for the first prize, a trip to Hollywood, California, and an Overland Whippet car. Other prizes are a Whippen roadster, and cash prizes of $200, $100, with two last prizes of $50.00 each. The expenses of the winner of the grand award and her chaperone will be paid to Hollywood, where she will be given an opportunity to engage in screen contests. The expenses of all the young lady entrants are also paid to Toronto, with those of their chaperones, and they will be considered as guests of the Famous Players Corporation during their stay in the city. Each young lady will be greeted by Miss Lillian Scott, of the Publicity Department of the Famous Players Corporation, and will have a car and a chauffeur at her disposal during the entire time. They, with their chaperones, will have suites at the King Edward Hotel, and numerous social affairs are being arranged for them. The finals of the contest take place at the Uptown Theatre on Saturday evening of this week, when the prizes will be awarded.

• • •

Mr. Augustus Sawers is celebrating his birthday today.

• • •

Miss Myrtle MacDonald and Miss Cleo Fowler are in Toronto today.

• • •

Mrs. Ramsay, a vistor to this city, is celebrating her birthday today.

Evening Examiner Fashion

A Modish Costume

Exceedingly smart is this chic costume showing the effective use of two materials. The skirt has an inverted plait at each side and is joined to the bodice having a square neck, long sleeves gathered to wrist-bands, and a trim belt. The accompanying jacket is fashioned of the same material as the lower part of the dress and the contrasting material is used for the facing, cuffs finishing the two-piece sleeves, and laps on the set-in pockets. NO. 1584 is in sizes 34, 36, 38 and 40 inches bust. Size 36 requires 1⅞ yards 39-inch material for lower part of dress; 1⅝ yards 39-inch material for upper part of dress and trimming on coat; 1¾ yards 39-inch, or 1½ yards 54-inch material for coat. Price 20 cents the pattern.

The designs illustrated in our new Fashion Book are advance styles for the home dressmaker, and the woman or girl who desires to wear garments dependable for taste, simplicity and economy will find her desires fulfilled in our patterns. Price of the book 10 cents the copy.

Pattern Purchase Coupon

Address Fashion Department, Evening Examiner

No. .....Street .....

Name .....

Pattern Number .... Size ...

Town .....

Province .....

Amount Enclosed .....

Price 20 cents each—coin preferred

CANADIAN SINGER

Eva Gauthier, world-famous singer, Canadian born, who was one of the artistes in Canada's Diamond Jubilee broadcast at Ottawa on Dominion Day.

HOROSCOPE

The Stars Incline, but do not Compel.

Thursday, July 14, 1927.

(Copyright, McClure Newspaper Syndicate.)

Many unfavorable aspects are seen by astrologers in to-day's configuration which reveals strongly menacing signs.

Again farmers are to register discontent, which may affect political plans, the seers foretell.

Added power for all who till the soil is indicated, for increase of food prices will inspire political action.

The rule is not a fortunate one for persons in high office, since envy and jealousy may develop enemies where friends were formerly counted.

Astrologers remind the public that they warned of plots and dangerous activities on the part of Russia and Soviet leaders immediately after the World War.

Under this direction of the stars there may be undue stress put upon race consciousness. The sway is supposed to encourage pride and prejudice.

The rule to-day is not a beneficial one for women who will find later, the seers declare, that they are going through a period of preparation for public service.

For the Pacific coast there is the augury of events that focus national attention and bring to its cities men and women of world prominence.

Increase in the birthrate is indicated, a sign that is of sinister meaning when other signs are analyzed.

Loss of population through war or disaster is supposed to be presaged when an extraordinary number of children are born to a nation.

Prophecy that certain cities and towns would be destroyed by fires or floods, made by astrologers, is to be proved even more convincingly than it has been in spring disaster, the seers foretell.

Persons whose birthdate it is may have unusual temptations in the coming year and they should be most cautious.

Children born on this day may be too good-natured and easy-going for their own good. They are likely to be exceedingly charming and talented.

WHO WROTE THIS ?

(Copyright, 1927, by The McClure Syndicate, Inc.)

1. "Nothing is there to come, and nothing past,
   But an eternal now does always last."
2. "One's outlook is a part of his virtue."
3. "But shapes that come not at any earthly call,
   Will not depart when mortal voices bid."
4. "A man is very apt to complain of the ingratitude of those who have risen far above him."
5. "Think all you speak, but speak not all you think."
6. "Lest men suspect your tale untrue,
   Keep probability in view."
7. "The kings of modern thought are dumb."
8. "Our sympathy is cold to the relation of distant misery."

Answers to Yesterday's Questions: 1, Longfellow; 2, Omar Khayyam; 3, Robert Burns; 4, Shakespeare; 5, Schiller; 6, Owen Meredith; 7, John Dryden; 8, Oliver Goldsmith.

NO SUGAR.

Never put sugar in prunes. If you cook them slowly they will be quite sweet enough with out any sweetening. Prunes and apricots are delicious cooked together, and a few raisins thrown in for good measure adds to the flavor.

SAINT and SINNER

By ANNE AUSTIN

(Continued from yesterday.)

Her baby was exactly three weeks old when Cherry came home from the hospital. Ten-year-old Joy, at the suggestion of Dr. Atkins, who had been concerned about her health, had been packed off, jubilant, to a girls' camp in the mountains. In place of her bed in Cherry's room stood a beautiful little crib, painted a pale green, with tiny clusters of pink roses.

Cherry surveyed her changed room with shining, golden eyes, then grinned a little ruefully at Faith. "I don't know what in the world I'm going to do with this little red-headed brat of mine. If she cries during the night I'll be perfectly helpless. The baby didn't sleep with me, you know—slept in the infants' ward, along with forty-leven other champion little squealers. But there was no chance of my getting somebody else's baby by mistake. Not with that hair of hers!"

She was holding the baby on her lap, and to Faith, looking on with fond, amused eyes, she seemed like a little girl playing with a doll—a particularly lifelike little doll, chosen because of its copper-and-gold fluff matching her own short, rioting curls.

"I'm going to keep her in my room for a few nights, until you're stronger," Faith decided suddenly.

"Oh, would you?" Cherry was pathetically relieved and grateful. "I—I feel so helpless. Isn't she a love, Faith? Did you ever see a more beautiful baby in all your life? Her precious skin is getting to be as white as milk. I do believe she's going to have a complexion just like mine," she added complacently. "With your eyes and my hair and complexion this little midget is going to grow into a heartbreaker, aren't you, you precious?"

When Faith called Bob from the living room, where he was browsing through the Sunday paper, to remove the crib from Cherry's room to their own, he gave her one long, level look, then shrugged his shoulders slightly. It was a look that said as plainly as words, "I might have expected this. You're going to be this baby's slave, spare Cherry all the bother and worry of raising her baby, spoil it and her, just as you've always spoiled Cherry—"

Faith flushed, but with Cherry looking on, the lids drooping with weariness over her golden eyes, she could not justify herself. And she wanted the baby. It had been a positive agony to give the child back to the nurse at the hospital. The very flesh of her arms ached in loneliness and almost terrifying desire for the feel of the tiny body. Now, as Cherry sat with the infant in her lap, fluffing the red-gold floss that was already long enough to show an enchanting curl, Faith felt an almost fierce jealousy. It was all she could do to keep from snatching the baby from its mother. She was passionately grateful to Cherry for her helplessness, which would give into her own hands the sole care of the infant, during the nights at least. There was only a fleeting fear in regard to Bob. Of course he would not like it just at first—having the baby in their hitherto sacredly private bed room, the only privacy they had managed to keep after the arrival of the family—but he would get used to it—he would love the baby, too, already loved it with indulgent amusement.

Bob, with rather a grim look on his face, carried the crib from Cherry's room.

(To be continued.)

GIRLS IN BUSINESS

A Series of Five Messages

By CYNTHIA GREY

No. 4.—CLOTHES AREN'T EVERYTHING.

It seems only a year or so since ministers and moralists and advisers and authors and their ilk stopped razzing the business girl for wearing silk stockings to work—or anywhere else for that matter!

Even to-day, either some prurient-minded soul or a lady of fashion who asks "how can you tell us from the working girl if we all dress alike?" speaks her little two cents worth about the working girl's silk stockings.

But on the whole the silken-sheathed calf is now accepted as casually as lipsticks, rouge, tomatoes and lettuce out of season, and automobiles on a $100 income!

Perhaps we really can't afford them, but it's so nice to live in an age with an exalted standard of living, and one might hunt many a moon with a high-powered microscope to find any female office inhabitant with cotton hose to-day!

Accepting silken hose whole-heartedly as we do, however, we admit that some phases of the business girl and her clothes do strike us as a problem, even if not a capital-lettered PROBLEM!

There was a time when business girls, unaccustomed to handling their own money, and rather generous money for merely personal adornment, lost their heads, didn't know how to dress, merely wanted to spend their money riotously.

As a result offices looked more like restaurants at the tea dansant hour. Earrings, necklaces, bracelets, jeweled hairpins, chiffon and georgette, low-necked, no-sleeved dresses, made offices most distracting to would-be workers.

This was the age when wives of husbands invaded offices, demanding that this sweet young thing and that sweet young thing be fired all because they feared the siren's lures as too potent for weak man.

Another Era.

But experience has taught the business girl much. To-day she dresses sanely and becomingly. Trim tailored dresses and suits are the piece de resistance of most offices. And worn-out evening gowns rarely grace the typewriter nowadays.

Girls, have realized that the major part of their lives is spent in the working world. Their clothes are bought primarily for that, with the result that the main criticism now of the business girl's dress is her carrying into play hours the working costume rather than the carrying of the play costume into working hours.

And just because good taste does so prevail in the realm of the business girl and her clothes to-day and because good taste means the spending of even more money than does poor taste, I wonder if to-day's problem centering about the business girl's clothes isn't the fact that she makes them too much her all-in-all, thus dwarfing her general well-rounded mental and spiritual growth?

How very few business girls look upon their money as anything but a purchasing agent for duds! Many of them live at home, not even paying board. They give mother a set of jade crystal salad plates for Christmas and a new handbag for her birthday, and that's that!

Their $100, $150, $175, $200 a month income can be spent on fur coats and nude hose and French perfume and marcels for self alone! And is!

My young friend, Margaret, told me when we were lunching a day or so ago, how she came to see the light:

"You know, for years," Margaret said, "our office gang went to lunch together and then raced through the stores hunting some fool gimcrack to buy. I wager that in the five years I've been working I've bought a thousand miles of ribbon, hundreds of silk stockings I didn't need, a ton of face powder, a water ank full of perfume, to say nothing of incense burners and atomizers and vanity cases and new mesh bags with a lipstick hidden in the fringe.

"Whenever I needed a really big thing like a dress or coat or pair of shoes I didn't have the money."

"Then Grace Marks came to the office. The other girls thought her queer. She didn't dress like a Queen of Sheba, but she dressed well enough and was neat and clean and attractive. She talked something besides clothes. She did amateur photography and she took swimming and dancing lessons.

A Good Example.

"Well, I got to going out to lunch with Grace. She rarely went shopping. Nearly always steered for the library or a book store or an art store. She was studying up on lace and pottery and she taught me about the fascination of finding real lace or knowing where a certain piece of pottery came from!

"I got to feeling like a perfect ninny! I'd never even looked at painted tiles and etchings and real lace or gone into a music store to listen to opera records on my lunch hour.

"I realized that since I began to work clothes and knick-knacks had been my one interest since I started to work, I had become an inane nincompoop.

"Grace said one day, 'I've seen too many middle-aged women without an interest in life to dare let myself stop developing hobbies and interests.'"

Grace and Margaret have the right idea. Clothes are necessarily and rightly a big interest of the business girl—but not everything!

And the average business girl is in danger of forgetting until she wails about "Betty Brown's taking a trip to Europe this summer. How in the world can she do it? She's never made any more than I have!"

But Betty Brown was not an office manikin, that's all.

PUDDINGS FOR DESSERT.

There is one thing in favor of puddings for dessert that makes the dish a trequen selection, and that is that the average simple pudding can be used for the little ones as well as the adult members of the family. Here are two recipes that have been found unusually delicious, and yet are simple to prepare and economical:

Why there is No Substitute for ENO

Because
ENO is recognized by the people of every nation as the finest, safest, and most pleasant laxative aid to good health. *ENO has many imitators—but no rival!*

Because
ENO first thing in the morning is the natural way to ensure internal cleanliness. *ENO has many imitators—but no rival!*

Because
ENO contains no purgative mineral salts, no sugar, no flavouring matter, nothing injurious. *ENO has many imitators—but no rival!*

Because
ENO is always the same perfect product, unvarying in quality, composition and purity wherever bought. *ENO has many imitators—but no rival!*

Because
ENO has triumphed over every test of time and usage—for nearly sixty years it has been the standard saline laxative among enlightened races. *ENO has many imitators—but no rival!*

Because
ENO has the world-wide approval of doctors, who are among the most regular users of "Fruit Salt." *ENO has many imitators—but no rival!*

Because
ENO is non-habit forming. Its action is safe and sure. *ENO has many imitators—but no rival!*

Because
ENO always produces a pleasant drink—sparkling, effervescent, cooling. *ENO has many imitators—but no rival!*

— So if you are offered a Substitute — Refuse it and INSIST on ENO

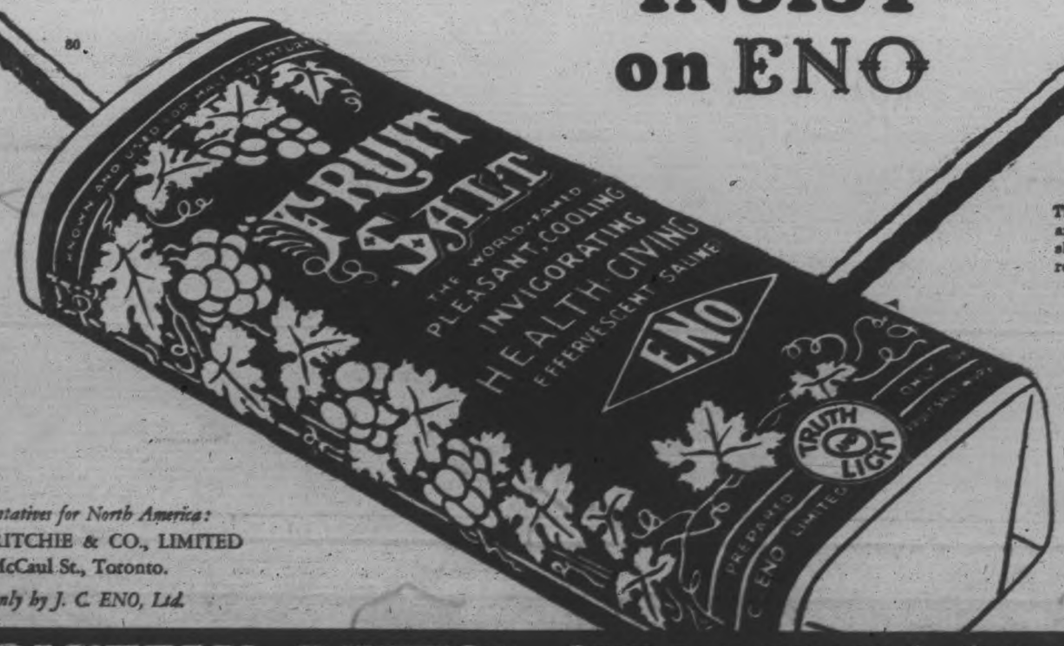

The words "Fruit Salt" and ENO, and the label shown on the package, are registered trade marks.

Sales Representatives for North America:
HAROLD F. RITCHIE & CO., LIMITED
10-18 McCaul St., Toronto.
Prepared only by J. C. ENO, Ltd.

RESOLUTELY REFUSE SUBSTITUTES FOR ENO

The Examiner

PHONES—Editorial 1661, Business Office, 1660. Private Branch Exchange to all Departments.

The Examiner is a member of the Audit Bureau of Circulation.

The Daily Examiner, published every lawful evening, by The Peterborough Examiner, Limited. Office, 419 George street. $6.00 per year, delivered in city; out-of-town subscribers, by mail, $4.50 a year.

The Weekly Examiner published every Thursday. Subscription price $1.50 a year.

U. S. REPRESENTATIVES

Special U. S. Representatives—W. H. Stockwell, 629 People's Gas Building, Chicago, Ill.

New York—Chas. F. Miller, 225 Fifth Avenue.

Advertising Rates on application.

R. M. GLOVER, Managing Director.

WEDNESDAY, JULY 13, 1927.

DRIVERS' LICENSES.

It is evident that a lot of motorists have only a hazy idea of the regulations in regard to the new drivers' licenses.

The impression seems to be general that if a person has driven a car more than 500 miles he is eligible for a license without being examined.

That conception of the legislation is wrong.

Unless a motorist has been driving for at least six months, it makes no difference how many miles he has covered, an examination is necessary before a license can be issued.

New drivers and old ones for that matter should not delay making application for licenses; the time is getting short, and once the police begin checking up the credentials will be necessary.

Motorists who have been driving at least six months and have driven at least 500 miles are in most cases being granted licenses without examination.

They, however, should understand that it is as easy to lose their privilege of driving as it is to get a license, and that for wild or recklessly driving their right to sit at the wheel of a car can be taken away from them—all will be, according to the statements of Ontario Highway Department officials.

FINE SHOOTING.

The fact that the Canadian team at Bisley has captured the Imperial Kolapore Trophy for the third year in succession will cause a general feeling of pride throughout the Dominion.

The Kolapore competition is the outstanding team contest of the Bisley programme, and is open to teams from Great Britain and the overseas Dominions.

Altogether Canada has captured this trophy twelve times, and the feat of the Canadian marksmen in winning the Kolapore for three years in succession is evidence that the all-round shooting ability of the Maple Leaf riflemen is able to successfully stand the test of Empire-wide competition.

In yesterday's shooting the Canadians were behind at the first stage, but their steadiness and accuracy at the other ranges enabled them to come from behind and make their record in this feature competition three straight wins.

In other contests individual Canadian marksmen have made an excellent showing, while a feature that is of much significance and interest is the fine shooting being done by the cadets from Hamilton, Ont., one of whom, Lieut. Matchett, is a former resident of Peterborough.

The work of these young riflemen indicates that Canada's Bisley teams of the future will continue to be strong.

USEFUL TRAINING.

That was an interesting bulletin from Camp Rotary in The Examiner last evening, interesting not only because of its general news, but particularly so because of the details given in regard to the swimming and boating tests that are being taken up as part of the camp routine.

It is evident that the boys who attend the Rotary Camp will gain something more than an enjoyable holiday under ideal conditions.

They should bring away with them knowledge that as Canadians living in a land of rivers and lakes should be of permanent value to them.

Three grades of swimming tests are laid down, and the boy who can qualify as a Grade I. swimmer can take of himself anywhere in and around the water.

It is especially satisfactory to note that in all three grades the boys must be able to demonstrate modern methods of resuscitation.

The technique of resuscitation as now practised is simple, but unfortunately only one adult in a hundred knows what to do in cases when it is necessary to induce artificial respiration, and undoubtedly lives have been taken that could have been saved had those on the scene known how to go about reviving the victim.

The boys at Camp Rotary are combining valuable knowledge with a lot of wholesome fun, and they will be better and more useful citizens as a result.

FROM THE WRONG ANGLE.

Several Ontario newspapers, commenting upon D. B. Hanna's statement that so far under the operation of the Ontario Liquor Control Act only 120,000 permits have been issued in Ontario, express surprise that such a small number could have succeeded in persuading the electorate to reject the Ontario Temperance Act.

Thus The Ottawa Citizen:

"One wonders how these 120,000 persons who took out permits were able to make such a tremendous racket as to induce a majority of the electors of this Province to vote for the repeal of the O.T.A. There has seldom been a case of a small minority influencing a huge majority, of the tail swinging the dog."

And The Toronto Globe:

"The amazing thing is that this minority should have been able to influence the electors of a Province of 3,000,000 people to change a law which, according to the highest authority, has made Ontario a temperate Province."

It would seem from these statements that The Citizen and The Globe have been studying the last election from a wrong angle.

If the repeal of the Ontario Temperance Act had depended upon the votes of those who wanted to drink liquor the Act would still be on the statute books.

Thousands of Ontario people who are total abstainers or who used liquor at rare intervals voted for Government control because they regarded the Ontario Temperance Act as a mistake, a measure wrong in principle and impossible in practice.

Such voters are naturally not flocking to become customers of Mr. Hanna's stores.

Some of them never will be; others are satisfied to know that if they want to buy liquor they have now the privilege of doing so legally and under decent conditions.

It was because such people resented legislation that deprived them of what most of the nations of the world regard as personal liberty that they turned down their thumbs for the Ontario Temperance Act—not because they wanted to see how much liquor they could consume once it was placed on sale.

The fallacy of lining up all the opponents of the Ontario Temperance Act as drinkers surely must be apparent to everyone by this time.

MR. FORD'S REPUDIATION.

As a result of the manufacturer's repudiation of his own magazine's articles, it is expected that a settlement will be made in Mr. Aaron Sapiro's million dollar libel suit against Mr. Ford. Much evidence in this suit was heard in Detroit a few months ago, but the hearing wound up in a mistrial owing to the indiscretions of a juror. It seems not unlikely, also, that another libel action, instituted by Mr. Herman Bernstein, a New York writer, will also be settled as a result of Mr. Ford's confession.

The Sapiro suit in Detroit served an excellent purpose. It threw the spotlight of publicity on Mr. Sapiro's excellent work for farmers' co-operative organizations, and the Dearborn Independent's attitude toward Jewish financiers. Indeed it is not too much to think that Mr. Ford's statement of yesterday is the direct outcome of that action and of the other one that is pending. If this is the case, the suits have been useful. Why any man or any publication should wish to attack the Jews or any other class of people as has been done, apparently, by the Dearborn Independent is beyond satisfactory explanation. Why any man should seek to raise a hand against his fellow-men who have never harmed him and who bear no ill-will toward him, is an unanswerable question. Intolerance, however, the greatest evil of this and all other ages, still rears its ugly head. There are societies in opposition to this and in opposition to that. Men band themselves together for the sole purpose, seemingly, of hurling insults at some other section of the community and of rendering life unpleasant for the other fellow. Many men are making their livelihood by trading in human hate. It is ghastly, but it is true.

Mr. Ford is usually spoken of as a kindly and well-disposed man. He is not of the type, one would think, to wantonly attack his fellow humans. Yet there is no denying that a paper owned by him and carrying his name, has achieved an international reputation for its attacks on Jews. The responsibility is Mr. Ford's. If he has no time to look at his own paper or to scrutinize the matter going into its columns, then he should not be in the publishing business. Perhaps it is but one more example of getting into an outside line for which he is not adapted, either by temperament or training. In the end, he may have taken the only course possible, but it will be distressing, to newspapermen everywhere, to see Mr. Ford "passing the buck" to the writers who work for him.

The Ford incident is not without its good points. If it has done nothing else, it has drawn forcibly to the world's attention the silliness, the futility, the cruelty, of hate campaigns. Racialism has been stressed out of all proportion to its importance. Men go strutting about with their heads thrown back and their chests thrown out, exclaiming, "I belong to the so-and-so race. We are the greatest people in the world. Everyone else is beneath us." And then someone else does the same thing and before long there is trouble. By what right can any race claim that it is superior to another? What nation has sound reason for getting up on a high horse and saying that all other peoples are its inferiors? By what line of reasoning can any sensible man arrive at the conclusion that he is of far greater importance than the man next door? What excuse can there be for a Gentile to look down upon a Jew or for a Jew to look down on a Gentile? Both are human beings. Both have the same souls, the same brains, the same bodies. Why should one be any better than the other?

Let us have tolerance. Let us away with prejudices, hates, suspicions, for they are the devil's instruments. —Border Cities Star.

EDITORIAL NOTES AND COMMENT.

25,000 peonies have been sent by the Canadian Government for free distribution in England. They should have saved a few bouquets for the Conservative convention.

Ottawa estimates place Canada's crop total as less than last year's. Let us hope the final revision shows that a mistake has been made.

London, Ont., man offers to pay $3,000 fare as a passenger in the London-to-London flight. He should understand that no stop-over privileges can be promised.

Six candidates are expected to fight it out in the North Huron by-election. Considering the campaign is to take place in the dog days, the seat should go to the candidate making the fewest speeches.

Canadian marksmen are making an excellent showing at Bisley. The present team seems to be one of the strongest sent over from this country.

Love is mostly romance, but marriage is all matter of fact.—Chicago News.

Nowadays it is no reproach to a young man to be spoken of as flighty.—Virginian Pilot.

Trouble with present-day marriage crops is that they are too divorcified.—Wall Street Journal.

About the only compensation to childless couples at this season of the year is that they don't have to attend the school exercises.—San Diego Union.

The stress laid on keeping one's eye on one's ball is probably the best proof of the Scotch origin of golf.—Arkansas Gazette.

A Wisconsin girl killed a bear with a rolling pin, but we doubt that the feat will bring her a single offer of marriage.—Columbus Dispatch.

A long-legged sheep in the Himalayas is able to run forty miles an hour. That's the kind of little lamb to follow Mary nowadays.—Arkansas Gazette.

"A young Chinese, knowing perfect English and Typing, seeks position. Salary no objection."—Chinese paper. This is one of the few statements emanating from China in which we feel perfect confidence.—London Punch.

The children—bless 'em—have been taking up a great deal of space having their names recorded in school reports. But to a child who has passed, the name in print is of more importance than word of a new earthquake in Japan.—Stratford Beacon-Herald.

RENZYME

CATTLE, GRAIN AND PRODUCE

Peterboro—Toronto—Montreal

TORONTO LIVESTOCK.

TORONTO, July 13.—Moderate run of fresh cattle, and with an easy carry over from Monday of not more than 250 to 300, prices yesterday held good and steady. Trade was active for the choice, well finished butcher, and only common and unfinished cattle neglected. Prospects good for a clean up.

Calves steady to firm.

Lambs steady at $13.00 tops.

Choice grass butcher steers and choice dry fed steers sold steady from $8.25 to $8.75. General run of good to choice butcher, grassers, $8.00 to $8.75. Plain common, $6.50 to $6.75 Good stocker type, $6.50 to $7.00.

Hogs, 25c higher at $10.15 selects, off cars; $9.25, selects, f.o.b., and $8.75, thick smooths, f.o.b.

Receipts.

Union Stock Yards—Receipts, 795 cattle, 816 calves, 935 hogs, 770 sheep and lambs.

Export steers, choice	$ 8.50 to $8.75
Butchers, choice	8.75 9.00
do. common to medium	6.50 6.75
do. heifers	8.50 8.75
Baby beeves	8.00 11.00
Cows, fat, choice	6.25 6.75
do. medium	4.50 5.00
do. canners, cutters	2.00 3.50
Bulls, butcher, choice	5.25 5.75
do. medium	4.00 4.20
Bolognas	4.05 4.20
Feeders and shortkeep	7.00 7.50
Stockers, good	6.00 7.00
Calves, choice	10.50 11.00
Springers, choice	90.00 115.00
Milkers, choice	70.00 85.00
Spring lambs	13.00 13.50
Buck lambs	8.00 10.00
Yearlings	8.00 11.00
Spring lambs	14.00 14.50
Buck sheep	3.00 4.00
Hogs, f.o.b. thick smooth	8.35 ....
Hogs, off cars, selects	9.75 ....
Hogs, selects, f.o.b.	8.85 ....

MONTREAL GRAIN AND PRODUCE

MONTREAL, July 13 (Canadian Press). — Some business was done in the local produce market here yesterday in Manitoba wheat, a few loads being entered for the United Kingdom. There was also some demand for ocean grain room for rye to Hamburg and Rotterdam, and engagements of several loads were made for July shipment at 9 cents per 100 pounds. The trade in the domestic market was limited. Millers yesterday reduced values for spring wheat grades of flour 10 cents per bushel in sympathy with the weakness in Winnipeg. There was no change in prices for winter wheat grades. A small trade was passing in both yesterday.

Shorts and middlings were strong in the millfeed market, and prices were advanced $1.00 a ton. This was attributed to a general scarcity of supplies, and the steady demand from both local and country buyers. The market in baled hay continued quiet.

There was no actual change in the egg trade, but lower grades were finding a good demand for small lots. Receipts showed a decrease over the corresponding day last week.

Business in the butter trade was exceptionally quiet, little interest being manifested by either local or outside buyers. Prices, however, are maintained.

Some exports of cheese to England were engaged for Monday at the recent rise in prices noted. The volume of business was not, however, large. The trade on spot is dull.

Grain Quotations

Oats, Canadian Western, No. 2, 75c.
Oats, Canadian Western, No. 3, 73½c.
Oats, extra No. 1 feed, 70½c.
Flour, Man. Spring wheat patents, firsts, $8.90.
Flour, Man. Spring wheat patents, seconds, $8.40.
Flour, Man. Spring wheat patents, strong bakers, $8.20.
Flour, winter patents, choice, $6.60 to $6.70.
Rolled oats, bag 90 lbs., $4 to $4.10.
Bran $32.25.
Shorts, $35.25.
Middlings, $42.25.
Hay, No. 2, per ton, car lots, $14.00.
Cheese, finest Westerns, 18¼c to 18¾c.
Cheese, finest Easterns, 17¾c to 18c.
Butter, No. 1, pasteurized, 34¼ to 34½c.
Butter, No. 1, creamery, 33½c.
Butter, seconds, 32½c.
Eggs, fresh extras, 38 to 40c.
Eggs, fresh firsts, 35c.

CHICAGO CATTLE.

CHICAGO, July 13 (Canadian Press). — Cattle receipts, 8,000; best heavy steers, $14.45; medium weight, $14.15; 937 pound yearlings, $13.40; yearling heifers up to $12.00. Largely $11.75 to $13.50 market on steers and yearlings, most heavy steers making $13.75 to $14.25; stockers, $7.25 to $8.50; qualified light kinds upward to $9.25 and better. Heavy sausage bulls up to $7.50; vealers back to recent high time at $13.50 to $14.00 mostly.

Hogs, 25,000; top, $10.10; bulk desirable 160 to 220 pound weights, $9.65 to $10.0; strictly choice 200 pound averages upward to $10.05; most 230 to 260 pound butchers, $9.00 to $9.65; 270 to 320 pounds, $8.70 to $9.10; few big weight butchers down to $8.60 and below; most packing sows, $7.60 to $8.00.

Sheep, 7,000; choice Oregon lambs, $14.85; bulk native lambs, $14.00; culls, $10.00 to $10.50; fat ewes, $5.50 to $6.50; desirable feeders saleable around $13.50.

CHICAGO GRAIN

CHICAGO, July 13 (Canadian Press). — Big selling yesterday on the part of the holders of the future deliveries of wheat brought about sharp breaks in price. Most of the selling was associated with the United States Government crop report indicating wheat yields much larger than were looked for. Closing quotations on wheat were unsettled, 2¼c to 3½c net lower, corn unchanged to ½c, oats 1¼c down, and provisions varying from 2 cents decline to a rise of 15 cents.

In addition to the bearish United States crop figures showing 27,000,000 bushels more winter wheat than was predicted a month ago, and 70,000,000 bushels more spring wheat than last year, yesterday's weather reports were of a sort to diminish fear of any widespread damage this season by black rust. Furthermore, export demand yesterday was slow, despite the unfavourable crop advices from France. As to the Canadian Government report, enlarged acreage shown was regarded about offsetting the lower present crop promise.

Corn derived strength from official confirmation that the 1927 corn yield is the smallest since 1903, and the crop condition at present is the lowest on record. Government figures on oats were construed as bearish.

Provisions tended upward.

A Thought For To-day

And I will say unto my soul, Soul, take thine ease, eat, drink, and be merry.—Luke xii:19.

A life of ease is a difficult pursuit.—Cowper.

MARMORA NEWS.

MARMORA, July 13.—Mr. and Mrs. C. H. Bickard and family are away on a fortnight's motor trip.

Mr. Jack Bond spent the week-end in Toronto.

Mr. and Mrs. Frank Leal motored to Peterborough on Saturday afternoon.

Mr. and Mrs. J. Hart were week-end visitors to Toronto.

Mr. and Mrs. Gordon Hunter, who have been visiting relatives in town, returned to Toronto n Sunday.

Mr. Edward Warren has purchased a new car.

Mr. Allan McGarvey is spending a few days in Toronto.

Mr. and Mrs. F. Hegman of St. Ola took dinner at Mr. Manley Lavender's on Sunday.

Messrs. W. Gray, A. Jones and W. J. Cottrell were among local Orangemen attending the service at St. John's, Havelock, on Sunday evening.

Messrs. J. Laud and G. Kerr spent Friday in Toronto.

Mrs. Albert Jones is spending a week with friends in Hamilton.

The family of Mr. M. W. Emmorey moved to town from Toronto on Friday.

Miss Dolly Butler of Toronto is spending holidays with her grandmother, Mrs. W. Pinner.

Mr. Thomas Bain of Detroit is spending a couple of weeks in town.

Mr. J. D. Dale is able to be around again after his recent illness.

Miss Evelyn Rice had the misfortune to cut her foot rather badly on Friday afternoon when bathing in Crowe Lake.

FATHER CURES CRIPPLE

NEW YORK, July 12.—Paralyzed since babyhood by infantile paralysis, Irving Frieman, 12, now is able to walk. When the best specialists gave up the case, Irving's father took a course in physio-therapy and gave treatments twice a day for years. Recently the boy took his first steps.

Tame rabbits are commonly kept without water, but drink eagerly when they have a chance. Most other rodents, including rats, are thirsty creatures.

WESTWOOD PEOPLE VISIT BALA CHURCH

Presbyterian Congregation Will Take It As Model For Their Own.

WESTWOOD, July 12. — A party from the Presbyterian Church here paid a visit to Bala on the Muskoka Lakes to study some features of the architecture of a church there, in the hope of securing some information which would be of use in the erection of the church at Westwood. The Presbyterian congregation, which has hitherto worshipped in the building of the Anglican church contemplates raising an edifice of its own.

The party, which was driven in a car belonging to Mrs. Campbell of Keene, consisted of the pastor, Rev. W. McCleary; Mrs. Cameron, who drove the car, Mrs. Wood of Toronto, Miss Campbell of New York, Allan Wigmore of Saskatoon, and W. Graham of Indian River.

Armed with the dimensions and plans of the church which they have taken as a model, Pastor McCleary journeyed to Peterborough and consulted an architect there.

BARN DESTROYED.

Fire Starts Near Straw Stack Burning Barn and Hay Crop.

CAMPBELLFORD, July 13.—David Wallace who lives about a mile north of the village, had the misfortune to lose his barn by fire on Sunday afternoon. The fire which started at about 4 p.m. was located at first in or near the straw stack. Part of this season's hay crop was burned as well as large quantity of last year's grain. A large crowd went out from the village but nothing could be done towards saving the barn and fortunately the wind was favorable so that the other buildings were not in danger.

The lawn social at St. Andrew's Presbyterian church last Friday night was a decided success, the proceeds amounting to $225.00, being the equal if not greater than on any previous occasion. The music for the evening was furnished by the Belleville Kilties' Band.

DIED BECAUSE OF BOB.

PARIS, July 13.—The daughter of Jean Viveau, 66-year-old sacristan of the Church of St. Martin Perigeux, bobbed her hair against the wishes of her father. The next Sunday, while the sacristan was playing on the bells, the music suddenly became a wild discord. Worshippers investigated, found he had hanged himself to the clapper of the largest bell.

Going to EUROPE this Summer?

Now is the time to make your reservations. A small deposit will reserve the choicest accommodation for you by

CABIN CLASS

Frequent sailings from Montreal and Quebec; 4 days open sea by the mighty water boulevard to Europe. You enjoy the privileges of the entire ship — all the public rooms, promenade decks, shelter decks. The meals and service are of the Canadian Pacific high standard of excellence.

For further information ask any steamship agent, or—

J. E. PARKER
Gen. Agent, Ocean Traffic,
C.P.R. Bldg., Toronto

Always carry Canadian Pacific Express Company's Travellers' Cheques. Negotiable everywhere

CANADIAN PACIFIC
WORLD'S GREATEST TRAVEL SYSTEM

Dominion
ROYAL CORD
Balloons

THE man or woman who buys Dominion Royal Cord Balloons is, from the start, assured of their quality.

With rubber experts, as well as with expert motor owners all over Canada, Dominion Royal Cords enjoy the finest reputation.

DOMINION RUBBER COMPANY
LIMITED

53

Bargain Basement

Sale of Mill Ends and Remnants as well as these specials on Thursday morning, 9 a.m. to 12 o'clock.

Princess Slips

Good quality dimity Princess Slips; double shoulder straps; gathers at waist line. Sizes small and large. Colors, White, Peach, Yellow, Blue. Thursday morning..... **69c**

Damaskine, 45 Inches Wide

Washable Table Covering; has the appearance of table linen, in White and Cream only. Mill ends. Regular 50c yard. Thursday 2 YARDS..... **69c**

Bloomers

Odd lines of Broadcloth, Dimity, and Satinette Bloomers, in light and dark shades. Thursday morning, pair..... **69c**

Summer Vests

Plain Cotton Vests with rayon silk stripe; has crochet edge on neck and sleeves and finished with draw tape. Pink only. Regular 39c value. Thursday morning, 2 FOR..... **69c**

Silk Hose

Rayon Silk Hose, reinforced with Art Silk double sole and heel. Good range of colors. Thursday, 2 PAIRS FOR..... **69c**

Men's Socks

Men's Worsted Socks in plain rib, in heathermixture. A good serviceable sock for everyday wear. Regular 25c. 3 PAIRS.. **69c**

3rd Floor Specials

DRESSER SCARFS
Blue, Rose, Brown with fringed ends. Each..... **69c**

GRASS MATS
Size 36 by 63 inches. Thursday morning, each..... **69c**

CHINTZ CUSHIONS
Very attractive looking; Kopok filled. Size 18 by 18 ins. Thursday morning, each..... **69c**

FEATHER PILLOWS
Guaranteed sanitary. Thursday morning, each..... **69c**

MIRRORS
With white enamel frame. Thursday morning, each..... **69c**

LINOLEUM REMNANTS
All sizes and kinds. Thursday morning. Square yard..... **69c**

Imported English "FUJEEN" SPORTS DRESSES Thursday Morning Only $2.69 Each

All are pure white and sleeveless. Made with very attractive looking V neck. The ideal Dress for golf, tennis and all outdoor sports. A real hot weather dress for any occasion—that look trim and cool looking. All sizes.

THURSDAY TURNBULL'S THRIFT-DAY

STRIPED ENGLISH BATH TOWELS Size 19 by 42 inches. Pair **69c**

POUCH BAGS AND PURSES Only **69c** each

SILK BROADCLOTH Only **69c** yard

FINE WHITE COTTON BLOOMERS Outside Sizes, pair Thursday morning **69c**

BROADCLOTH SLIPS Peach, Native, Sand, Pink, Each..... **69c** (2nd Floor)

PONGE SILK Better quality, yard **69c**

ALL LINEN GLASS TOWELS Size 18 by 24 inches. **69c** 3 for.....

ALL WOOL SERGE Navy and Black yard **69c**

Silk-Knit Bloomers **69c Pair** Sand only. Regular $1.19. Pair..... **69c**

BOYS' WOOL GOLF HOSE Sizes 7½ to 10. Only, pair **69c**

EMBROIDERED HEMSTITCHED PILLOW CASES Each **69c**

DRESS LINEN Orchid, Rose, Blue, Yellow, White, Yard **69c**

STAMPED RUNNERS 2 FOR **69c**

Extraordinary Millinery Bargain

Thursday Morning 69c Each

100 smart style Summer Hats. Values up as high as $5.50. Every new style and color is represented and all head sizes for early buyers. Sharp at 9 o'clock. Second Floor. Your choice of the Hats, each..... **69c**

Big Bargain in Silk Rayon

Thursday Morning—from 9 a.m. to 12 o'clock

Nine good shades to choose from in plain colors. Some in diagonal stripes; others in plain stripes. Regular value up to $1.39yard. Thursday morning, yard.... **69c**

Rare Bagains in the Basement Store Thursday Morning from 9 a.m. to 12 o'clock

1 Only Grey Granite Dish Pan

I package of Brillo Steel Wool also 6 Bars of Laundry Soap. Special for Thursday morning..... **69c**

Large Glass Bowls

With deep scalloped edge; nice clear glass, pressed, which resembles cut glass. A regular $1.25 value. Thursday morning Special. each..... **69c**

Table Tumblers

Made from clear glass; optic blank and heavy base. A regular 10c Tumbler. Special value for Thursday morning. Dozen..... **69c**

China Salad Bowl Also Cake Plate

Nicely decorated with pretty floral pattern. Values to $1.25. Special Thursday morning, each.... **69c**

Aluminum Dish Pan

Made with a deep rim edge. Also two handles. A regular $1.00 value. Special for Thursday morning. each..... **69c**

Cleaning Special

1 only 5-String Corn Broom, also 1 Back-Saving Dust Pan, 1 Bottle of Wonder Polish. A total value of $1.25. Special for Thursday morning. Complete..... **69c**

Wash Day Special

1 only Zinc-faced Wash Board; 1 8-qt. Galvanized Iron Pail, and 2 Bars of Lennox Laundry Soap. Special value for Thursday morning. Complete.. **69c**

Char Mop

Made from heavy quality cotton warp. Complete with a 5-ft. handle. Special for Thursday morning, each..... **69c**

Marquisette and Tuscan Panels

THURSDAY MORNING

With fringed ends. Will fit any ordinary window. Each.... **69c**

BUY BROADCLOTH Thursday Morning Only 69c Yard

Beautiful qualities. Regular values from 98c to $1.25 yard. Some in plain colors; others in fancy colored stripes; some Black and White. In the assortment is a big choice of beautiful Dress Fabrics. All one low price for Thursday morning only. Yard..... **69c**

Drapery Madras 69c Yard

36 and 40 inches wide, in several different colors. Thursday morning, yard..... **69c**

Buy Your SCREEN DOORS Thursday Morning at the LOW PRICE **$1.69** EACH

The quantity is limited; so come early.

(3rd Floor)

CROP DAMAGE IN WEST NEAR TEN MILLIONS

Storms Of Past Week Cause Great Loss To Grain Growers.

BAD IN SASKATCHEWAN.

Loss in One Province More Than Five Millions. Little Insurance.

WINNIPEG, July 13 (Canadian Press). — Hail and storms generally, which have embraced practically the entire grain growing areas of Western Canada this summer, have already caused estimated damage of ten million dollars to the 1927 grain crop, according to the latest unofficial field surveys. The figure is based on reports of newspaper correspondents in the affected areas and crop experts on private inspection tours.

The brunt of the loss is borne by Saskatchewan farmers, who are faced with a loss ranging between five and eight million dollars, with the heaviest damage in the districts swept by storms of tornado proportions during the past week.

More than two million acres of grain are reported to have been within the recent hail zones. Many farmers suffered total loss, but the average is placed around 35 per cent. Only isolated districts in Manitoba have been touched by hail. Only about one in every four of the farmers whose crops were affected by storms carried insurance, in some of the districts never having experienced hail before.

BIG WALK HELD AT SPRINGBROOK

Orangemen of Centre Hastings Celebrate Twelfth in Traditional Way.

PARADE AND SPEECHES.

MARMORA, July 13.—The distinction was enjoyed by Springbrook yesterday of having the Centre Hastings County Orange celebration in its midst, twenty-six visiting lodges being welcomed by its L.O.L. No. 442.

This picturesque little village was invaded by about seven thousand visitors, and with its gay decorations and arches took on an appearance of a city suburb, for the while. To cope with the material wants of the crowd, the United Church shed and Orange Hall basement were converted into attractive dining halls, where the menu served was of unexcelled quality.

Marmora community band was engaged for the day, and headed the imposing procession which left Percy Mundy's grove at 1.30 to parade the main thoroughfare. Lodges marched in the following order: Campbellford L.O.L. 36, Sentinel 2322, Sentinel L.O.B.A. 129, Cooper L.O.L. 253, Harmony L.O.B.A. 600, Marmora L.O.L. 319, Malone L.O.L. 285, Queensboro L.O.B.A. 465, Queensboro L.O.L. 437, Eldorado 517, Hazard's Corners 1133, Madoc 160, West Huntingdon 300, Holloway 251, Premier L.O.B.A. 531, Downey L.O.L. 425, Tanner 509, Beulah 435, Stirling L.O.B.A. 655, Stirling L.O.L. 110, Thomasburg 131, Elliott 392, Victoria 94, Tweed 747, Bogart 1135, Wellman's Corners 172, Springbrook 442.

The humorous element in the procession was provided by Stirling L.O.B.A., who had as their mascot a prettily garbed and very dignified goat.

On the speakers' platform, in addition to Hon. J. R. Cooke, Reeve G. Bailey and County Master W. H. Scott, were no less than eight ministers of the Gospel: Rev. Messrs. B. F. Byers, Stirling; P. F. Gardiner, Springbrook; J. M. Whyte, Eldorado; A. B. Caldwell, Marmora; J. Creegan, Rawdon; W. Parker, Queensboro; W. P. Rogers, Tweed, and C. D. Daniel, Campbellford.

Following the singing of the Maple Leaf, led by the band, County Master Scott and Reeve Bailey welcomed the gathering with short speeches.

Hon. Mr. Cooke, speaking next, said that it was a striking tribute to the Orange Order that throughout the whole of the British Empire, where the Saxon race is predominent, the 12th of July is looked upon as a holiday. No other organization, he reminded his hearers, could on one occasion in the year draw out such huge crowds. The real reason lay in the fact that in the membership of the association the different Protestant denominations represented find a basis of union.

The need of union was never greater than to-day. Referring to the clause in the magna charta, it says: "The Church of England shall always be free," the speaker showed that at that time it meant the whole Protestant Church. Referring to the divisions of that Church to-day, he declared that signs were not wanting that a united Protestant church would be an accomplishment of the future. In spite of the differences there is one common object in view, and the Orange society, having the same object in view, should be a great factor in the effecting of union.

Rev. Mr. Whyte, in his address, touched upon liberty and freedom as advocated by the Order.

Rev. Mr. Caldwell drew attention to the significance of the celebration following in the wake of the jubilee, and among other striking remarks emphatically declared where the Order is there stands the Protestant faith.

Rev. Mr. Daniel voiced the fact that there was no enmity felt toward the Roman Church. He quoted words recently uttered by Major Belford: "We must come to understand each other better" referring to Protestants and Roman Catholics. Not until then, said Mr. Daniel, can we have a united Canada. He also drew attention to the fact that there were 10,000 Bolshevik Sunday schools in the country, as against one hundred of such schools ten years ago. Though this looked bad, let us remember that there are thousands yet who have not bowed the knee to Baal or Bolshevism. In conclusion, he announced a prospective inter-county celebration at Campbellford next year.

Rev. Mr. Gardiner, in a splendid address, referred to the cost of freedom as enjoyed to-day and enlarged upon the motto, "Live and let live."

Rev. Mr. Parker, the succeeding speaker, called his speech only an introduction to a speech. He referred to the principles of the Order as being such as any present would readily be in accord with.

Rev. Mr. Byers, the concluding speaker, said: "I believe the Roman Catholic Church has a right to its own religion. The Orange Order does not exist to annihilate the Roman Catholics." Rev. Mr. Byers condemned, though the conceding by Protestants to Roman Catholics a monopoly of the words, "priest" and "Catholic." Referring to Mexico, he said, "When you understand that 95 per cent. of the Mexicans are Roman Catholics, there must be something wrong somewhere when they are rising up there." Rev. Mr. Byers also gave his voice against re-marrying. In conclusion, he expressed his belief that the time would come when there would be a great merger of non-Romanists that would set forth a united front.

A vote of thanks having been accorded the speakers, the National Anthem was lustily sung.

A softball game on the grounds of Wesley Heath resulted in Springbrook men defeating Stirling men by 18 to 9. Heath and Danford were the home battery, while Broadwerth and Ross did service for the losers. Burkitt and Gibson obtained home runs for Springbrook in the second innings. The umpires were Mason at the plate and Heath on the bases.

Score by innings:

Stirling	0(4)00212— 9
Springbrook	1(11)0033x—18

JAPANESE VICE-CONSUL IN CANADA

Teiichiro Takahoma, Japanese Vice-Consul in New York, is visiting Canada with Mrs. Takahoma. He will stop off at Toronto, Ottawa, Montreal and Quebec, before returning to New York. He stated that no special significance attached to his visit.

LOCAL PYTHIAN HIGHLY HONORED

J. R. Knox Of Marathon Lodge Elected Grand Lodge Office.

YOUNGEST OFFICER.

Marathon Lodge, No 39, Knights of Pythias now has a Grand Lodge officer for the second time since its inception, in the person of J. R. Knox. Brother Knox attended Grand Lodge Convention in Hamilton as a representative of Marathon Lodge and was yesterday elected to the office of Grand Outer Guard, having for his opponents Brothers who have been members of Grand Lodge for a number of years and representing some of Ontario's strongest lodges.

Brother Knox joined the Order May 12, 1925. In October of the same year he was elected Chancellor Commander of the lodge. This office he has since held. The honor conferred on him has been well earned. His work of the past has been the means of lacing this lodge in the successful position that it now holds in the Grand Domain.

He also brings back the good news that Marathon Lodge received second place in the Domain for its percentage of increase in membership during the months of April and May.

In Brother Knox, Marathon lodge has the youngest Chancellor Commander who has held office in the Grand Domain of Ontario and by his election to Grand Outer Guard, he now holds the honor of being the youngest Grand Lodge officer in the Grand Domain.

The work of Marathon lodge for the past year received special commendation from the Grand Chancellor. It has been highly gratifying to see the Peterborough lodge swiftly growing to its place among the lodges in this great fratenal order. This year has indeed been very successful for Marathon Lodge and although meetings are suspended for the warm months of July and August, the Brothers anticipate opening again on the First of September with a class of fifty candidates for initiation.

The Pythian Order is growing rapidly from coast to coast in both Canada and the United States. This great order, founded on friendship, charity and benevolence, is carrying on a splendid work throughout this continent.

SHANGHAI, July 13. —(Canadian Press). — General Chamber of Commerce, representing several countries to-day sent a strong protest to United States Consul General Cunningham, as senior consul here, against allegedly illegal surtaxes, luxury taxes, and the increase in tonnage dues recently promulgated by the Nationalist Government.

GASOLINE THIEVES BLAMED FOR FIRE

Port Colborne Farmers Lose Two Cars When Garage Burns.

PORT COLBORNE, July 13. — A garage and two cars were completely destroyed by fire at Lorraine, a summer resort, near here, when gasoline thieves in some unknown manner set fire to one of the cars while they were stealing gasoline from one of the tanks.

The autos were the property of Jacob Rhora and his son prominent farmers, and were kept in a garage a short distance from the house. Rhora states that he had been missing gasoline from his car for two months and had at numerous times tried to locate leaks, not thinking that the gasoline was being stolen. The family was aroused at 4 a.m. by the barking of the dog, which was chained up at the rear of the house, and found their garage in flames.

Damage to the extent of $1,600, besides the price of the autos, was done. This is the first intimation that gasoline thieves were again working in this

OWNERSHIP OF BUILDING FIXED

Judge McGlade Arranges Adjustment Of Difference About Local Property.

His Honor Judge McGlade heard the last of the County Court cases in the claim of Nicholas Renzetti against John T. O'Connell, for a declaration that Mr. Renzetti was the owner of the two stores and two apartments in a block at the corner of Smith and Reid Streets.

Mr. Renzetti purchased a vacant lot at this corner from J. T. O'Connell some years ago and erected a building, and partly completed it, but went to Mr. O'Connell and borrowed money to continue the work.

A dispute took place between the two as to the amount advanced, and the terms, and this action was brought for a declaration that Mr. Renzetti was the owner of the buildings, subject to the loan made by Mr. O'Connell.

After the case had been contested all day, and His Honor Judge McGlade had suggested that it was a proper case for settlement, a settlement was arrived at between the parties.

Mr. Renzetti becomes owner of the buildings and Mr. O'Connell becomes entitled to an encumbrance for the amount of his advances, and each party paid his own costs.

R. R. Hall, K.C., appeared for J. T. O'Connell and the Hon. G. N. Gordon, K.C., for Mr. Renzetti.

Summer Weight Vests
Just the thing for summer wear; here in opera top and shaped shoulder styles. White only.. **25c**

JULY CLEARANCE SALE

Summer Weight Bloomers
All made in good roomy sizes, with strong elastic at waist and knee. Pink, Blue Orchid, etc... **39c**

Coloured Voile Bloomers

These are made in the plain bloomer style of a lovely quality voile. Some of plain voile, others with dainty stripe or fine dimity check pattern. The colour range includes peach, honeydew, fawn, pink, yellow, mauve, blue and others. Thursday Morning Special..... **79c**

Cool and Airy Voile Gowns

Here is a lovely assortment of pretty Summer Gowns, made from a fine quality voile. They are here in several attractive styles, in the favoured round, square and V neck and sleeveless effect. All are daintily trimmed with fine lace in various arrangements, tucks, and some with touches of voile in light harmonizing tones. In stock in the best shades of pink, blue, orchid, maize, peach, green, etc. These are garments that are light in weight for summer wear, easily laundered and wear well. Special Thursday at..... **$1.39**

Silk Crepe Bobette Bloomers

Made from a beautiful rich lustrous surfaced silk crepe de chene. All are in the favoured bobette style, daintily trimmed with fine Val. lace. In stock in soft tints of peach, sugar cane, yellow, pink, orchid, as well as white. Price..... **$3.25**

LIGHT WEIGHT
Summer Corselettes

A light weight garment of Pink coutil; made with boned diaphragm, elastic inserts, and hose supporters..... **98c**

WOMEN'S FINE HANDKERCHIEFS

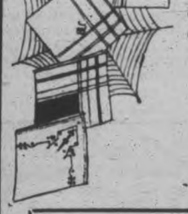

Here are Handkerchiefs of all description. Some fine white Handkerchiefs with hemstitched hem and fancy embroidered design in corner, pretty coloured ones with lace or embroidered corners, others in novel check and plaid designs. All are of good quality and real value, selling Thursday at, each..... **15c**

WOMEN'S NAINSOOK GOWNS
These are in several styles, round and square neck, long and short sleeves. All are made from a very fine mercerized finished nainsook, attractively trimmed with fine lace, tucks, insertion, etc. Price..... **$2.25 to $3.50**

CELANESE BOBETTE BLOOMERS
Made from an extra fine quality celanese with a bright lustrous silk finish. All are good roomy sizes, finished with dainty narrow picot edged frill at knee. Colours: Peach, Mauve, Yellow, etc. **$1.98**

BRIGHTLY COLORED
RUBBER APRONS

A full size tea-style Apron, made with slanting pockets and trimmed with cretonne on pocket, neck and tie strings..... **27c**

Light Summer Pyjamas

Just the thing for summer wear are these attractively made Pyjamas of dainty spot rayon or fine flower-patterned crepe. Here in all the most wanted shades and trimmed with fine lace edging, medallions, hemstitching and bandings in pretty soft contrasting tints..... **$3.25**

Wood's Silk Pyjamas

These are the well known Lavender Line Silk Knit Garments, perfect in fit and comfortable to wear. These lovely garments are made in the popular two-piece styles. They come in such good shades as Pink, Peach, and White. Trimmed with bindings in Black and pretty harmonizing colours..... **$5.75**

Phone 1780 **THE HALL STORE** Phone 1781

ORANGEMEN OF THIS DISTRICT

(Continued from page 1.)

man to live for what those men had died.

Rev. Mr. Norton.

Rev. Mr. Norton said that he was proud that he was an Orangeman, that he had overcome the antipathy to the Orange Order by reading its constitution. He was always glad to be among loyal people, and he knew of none more loyal than the Orange people.

W. C. Mikel, K.C.

The address of the day was given by W. C. Mikel, K.C., ex-Mayor of Belleville. He congratulated the committee on the success of the celebration and the perfect arrangements and the successful carrying out of same.

The speaker thought that the Orange Order was greatly misunderstood by Protestants as well as others. It is a benevolent institution, which affords an opportunity for its members to provide for their families after death; it is also charitable, moral, and religious in its teaching.

The first constitution adopted contained the following provision: "Detesting an intolerant spirit, it admits no person into its brotherhood who is not well-known to be incapable of persecuting, injuring or upbraiding anyone on account of his religious opinions." Its principles are to aid and assist all loyal subjects of every religious persuasion by protecting them from violence and oppression. No human organization is founded on nobler principles.

It was organized first in England in 1688, after the arrival of William, Prince of Orange, who afterwards became King William the 3rd. It was established in Ireland in 1795, and has continued to spread over the Empire on the same broad and tolerant basis.

The need of the day, continued the speaker, is a better understanding—better understanding between East and West, between capital and labour, between English-speaking Canadians and French-speaking Canadians, and particularly between the various Christian denominations. The Orange Order has always stood for better understandings.

The Orange Order has no monopoly of loyalty, but it has always stood for loyalty to the Empire. We readily admit that the loyalty of the French-Canadian Roman Catholics of Quebec when the thirteen English-speaking Protestant colonies to the south revolted, kept Canada within the Empire along with the United Empire Loyalists. The thirteen English-speaking Protestant colonies revolted from the Empire, not because of taxation acts, as some now suppose, but because of the passage of the Quebec Act by the British Parliament in 1774 which gave the Roman Catholics of Quebec the right to their religion. England repealed all the other obnoxious Acts, but would not repeal the Quebec Act; therefore, the thirteen colonies which were strongly Protestant, revolted because they claimed in a petition addressed to the British people that England was establishing Popery on their borders.

Some thoughtless persons in the United States still talk of Canada becoming annexed to the United States. This will never be. There is more likelihood of parts of the United States becoming annexed to Canada.

The United States has now 125 million people. By natural increase that is the difference between the birth-rate and the death-rate, a normally healthy population without immigration will double in 25 years. Therefore the United States will have 250 million in twenty-five years and 500 million in fifty years.

Then living conditions in the United States will be somewhat intolerable, and this will be too large a population to be governed under one single Government. Consequently, the United States will break up into separate independent though friendly Governments. No doubt New York, Maine, and other border States will then join Canada.

Concluding, Mr. Mikel said, Canada need not spend money to get immigration. We might better charge everone who wants to come into this country one hundred dollars. The quicker this country fills up, the sooner will living conditions become as difficult and undesirable as in Europe. We will never have better or easier living conditions in Canada than we are having right now.

Softball Game.

After the addresses from the bandstand, a real game of softball was pulled off on the Victoria Park diamond as the conclusion of the day's entertainment. The C.P.R. and Cobourg played an almost errorless game, which ended in a victory for Cobourg.

The line-up:

C. P. R. — Steinburg, c; Bowler, p; Dr. Long, 1b; Cook, 2b; Towle, 3b; Larry, ss; Lewis, cf; McMillan, rf; Johnston, lf.

Cobourg — George Brook, c; Jack Stevenson, p; Dunk Niles, 1b; McGlade, 2b; Rollins, 3b; Dufton, ss; Foley, cf; Parkes Niles, rf; Alf. Brook, lf.

Umpires—Markie and Kennedy.

Score, 7-2 in favour of Cobourg.

Notes.

Bandmaster Wilburt Bertrand's juvenile fife and drum band was received all along the line of march with tremendous applause. The boys carried themselves well, and their uniforms, especially the cap decorations, were neat and attractive.

L.O.L. No. 50's brass band furnished delightful entertainment in the park after the parade. Bandmaster Wesley Boorman got his full share of applause from the thousands along the parade route.

BARRISTERS AND SOLICITORS.

GORDON & O'BRIEN —Barristers, Solicitors, Notaries. Money to loan on easy terms. Special attention to Patents and Trade Marks. Phone 213. Hon. G. N. Gordon, K.C., J. A. O'Brien.

J. R. CORKERY, Barrister, Solicitor, Notary Public. Office, Ground Floor, 414 Water St., Peterborough. Five doors North of Hunter street. Money to loan at current rates on easy terms

S. T. MEDD—Barrister, Solicitor, Notary. Office over the Dominion Bank, corner of George and Simcoe streets. Telephone No. 22. Private funds to loan at current rates upon easy terms.

R. R. HALL—Barrister, Solicitor, etc., Peterborough, Ont. Office, corner of Hunter and Water streets, over the Canadian Bank of Commerce. Trust Funds to loan on easy terms of payment.

JAMES FORDYCE STRICKLAND—Barrister, Solicitor, Notary Public. Peterborough. Phone 191. Money to loan. 376 Water street.

WILFRID F. HUYCKE—Barrister, Solicitor, Notary Public. 395 Water street. Telephone 239.

PECK, KERR & McELDERRY—Barristers, Solicitors and Notaries. Office, Water street, Peterborough. Money to loan at the lowest current rates of interest. Telephone 1950. E. A. Peck, F. D. Kerr, K.C., V. J. McElderry.

MEDICAL.

DR. BUCHANAN, F.R.C.S., Edinburgh M.R.C.S. Eng., L.R.C.P., London, Eye Ear, Nose and Throat Specialist. Hours, 9-11, 2-4 p.m. and 7-8 p.m. Phone 519. Office, corner Water and Murray streets.

DR. C. C. CRAGG, Eye Ear, Nose and Throat. Office, Clinic Building, corner Charlotte and Reid. Phone, office 2000, house 1018.

SURVEYOR.

F. T. WEBSTER, Ontario Land Surveyor, Registered Professional Engineer, formerly of Ottawa. Phone 2546.

Ladies Differ Widely Estimating Orangemen

Isn't it strange how opinions and estimates differ? By actual count, the number of those taking part in the Orange march through Peterborough on the return of the lodges from Cobourg last night was found to be 432—268 men, 102 women and 62 children.

Two young ladies watching the march past on George Street undertook to estimate the number.

One, after due cogitation, suggested about 900. The other gave out a much more modest computation—150!

WOOLER NEWS

WOOLER, July 13.—Melville Dudley has been engaged as teacher for the coming year at School Section No. 17.

Mrs. Charles Lawson of Orland spent Thursday with her son, Mr. and Mrs. William Lawson.

Mrs. Bailey of Stirling spent a few days at the parsonage with Rev. and Mrs. Neal.

Mrs. W. A. McColl and daughter, Mabel, are cooking for the boys at camp at Presqu'ile Point.

Mrs. Clara Terrill, who is convalescing from a broken arm, is spending a few days with her nephew, Mr. and Mrs. C. R. Terrill.

Miss Gladys Vosburg is spending her holidays at Toronto.

Mrs. George VanVolkenburg of Campbellford is with Mrs. Elgin McMasters, taking care of their mother, Mrs. Ellen Hawley, who is very ill.

L. H. Rowe and Irvin Scott accompanied James Anderson back to his summer home at Wessel McCoon Lake on Saturday.

Mrs. Jessie Graham and daughter of Trenton, Mr. and Mrs. William Pally, Mr. and Mrs. Jack McPhail, Mr. and Mrs. Waldorf, Mr. and Mrs. Perry, Dr. and Mrs. McQuade of Trenton attended the funeral of the late Mrs. Mary Wessels, on Thursday afternoon.

Mr. Hugh Nesbitt, Mr. and Mrs. Robert Wade of Brighton attended the funeral of the late Mrs. Wessels.

Mr. and Mrs. S. L. Terrill took tea with Dr. and Mrs. Hess, Hastings, on Thursday evening.

Mr. and Mrs. Bert Richards and daughter of Toronto called on their many friends on Friday.

Helen Tackaberry is spending her holidays with Mr. and Mrs. Arthur Asselatine, Frankford.

CURRIE IS ON GOODWILL PARTY

Sir Arthur Currie, Principal of McGill University, who is one of Canada's representatives at the international conference of the Institute of Relations which is meeting at Honolulu from July 15 to 29. The promotion of peace and goodwill in the Pacific region is the object of the gathering.

CAVAN NEWS

CAVAN, July 13.—The W.M.S. of Cavan United Church held their meeting on Thursday afternoon at the home of Mrs. R. Matchett. A quilt for the missionary bale was quilted.

After the work was finished lunch was served and the usual social half hour enjoyed.

Mr. and Mrs. H. Lang and family of Peterborough called on Cavan friends on Wednesday evening.

Mr. and Mrs. S. Boyle and little son, Billy, motored to Toronto on Sunday and visited friends. They returned on Monday.

Mrs. E. Syer is visiting friends in Lindsay.

A county bridge on the ninth line is being rebuilt.

Mr. David White has purchased a tractor.

The sacrament of the Lord's Supper was observed in Cavan United church on Sunday evening after the usual service. The pastor, Rev. J. O. Totten being in charge.

Mr. Archie Matchett, Miss Muriel Matchett and their cousins, the Misses Franks attended the garden party at Yelverton on Wednesday evening.

Mr. Harold Bigelow, Grass Hill is supplying at Dranoel while the agent takes his vacation.

Mrs. Bigelow and daughter, Elinor, are visiting her parents, Mr. and Mrs. J. Swain.

Among those from Cavan Centre who attended Bethany United church garden party on Friday evening were Mr. and Mrs. R. Matchett and family, Miss Norma Staples and Messrs. Wm. Puday, Louis Puday, Gerald Staples, Ray Staples and Wilfred Reynolds.

Mrs. J. O. Totten and daughter, Leafa, have returned from a visit at Stouffville.

Mr. Osborne Staples is taking a vacation trip through England.

Miss Ruth Keegan is visiting friends in Rochester.

Miss Marjorie Bell, Toronto, is spending her vacation with her aunt and uncle, Mr. and Mrs. David White.

Miss Lilian Syer, Cavan, and cousin, Miss Jean Syer, Millbrook, left on Monday for a visit with the former's sister, Mrs. W. H. Clegg, Montreal.

Mrs. Jessie Keene and daughter, Miss Audrey, of Toronto, are guests of Mrs. Keene's sister, Mrs. Lloyd Sutton.

Mr. and Mrs. Alec Ferguson and four children, Margaret, Martha, Elizabeth and Jimmie, of Parry Sound were guests of Mr. and Mrs. E. Armstrong, Eighth Line, for a few days last week.

Messrs. Fred Byers and Donald Martin, Detroit, are visiting Mr. and Mrs. Albert Byers.

Miss Muriel and Mr. Earl Howson, Toronto, spent the week end with friends in Cavan.

Mr. and Mrs. E. Armstrong and daughters, Mary and Dorothy, attended the strawberry festival at Centreville on Thursday evening.

Mr. Reginald Sutton is re-engaged to teach Cavanville school.

Miss E. McKnight will again be the teacher in Whitfield's school for the ensuing year.

The annual Swain picnic was held at the home of Mr. W. A. Van Camp at Burketon on Thursday afternoon.

There were sixty-five adults present besides numerous children.

Among those from Cavan who attended were Mr. and Mrs. J. Swain and family, Mr. and Mrs. Robert Hooton, Mr. Harry McArthur, Mr. and Mrs. James Douglas, Mr. and Mrs. Will Tinney and Mrs. M. Staples.

Mr. and Mrs. Casey, Valentia, and Miss Swain, Lindsay, were guests of Mr. and Mrs. William Tinney on Sunday.

Mrs. Margot Staples, Cavan, was called to Peterborough on Saturday morning on account of the death of her daughter, Mrs. Edgar Burnnam, at her summer home, Chemong.

Double Crispness Delightful Flavor

WHAT more desirable combination could you ask for in Corn Flakes than a delicious crispness which remains to the last flake at the bottom of the bowl—a delightful flavor which whets the summer appetite!

Get one of the red and yellow, wax-wrapped packages of Post Toasties from your grocer, or send post card for free test package. Shake some of the golden flakes into a bowl, add milk or cream and eat.. Note how these *Double-Crisp* Flakes remain crisp even when submerged in milk or cream — how delicious is the flavor of the toasted hearts of selected white corn from which Post Toasties are made. Make the milk or cream test now! Post Toasties are made in Canada.

Send postcard for trial package. Address: Canadian Postum Co., Limited, Dept. T-18- 35, Metropolitan Bldg., Toronto 2, Ont.

FIRE DESTROYS VALUABLE BARN

Gayton Kimbley Of King's Wharf Suffers Severe Loss.

LIVE STOCK LOST.

KING'S WHARF, July 13. — Fire caused by lightning, breaking out at 4.30 yesterday morning, gutted the barn of Gayton Kimbley, living two miles from here in Verulam Township. Mr. Kimbley was totally unaware of the danger threatening his property until he was called by telephone by neighbours, who informed him that the roof of his barn was aflame. The stormy weather at the time impeded the work of salvage, and a valuable team of horses, a large quantity of hay and oats, all Mr. Kimbley's poultry, and some machinery were destroyed.

The barn, which was a fully-equipped L-shaped structure, was remodelled only two years ago. The damage is only partially covered by insurance. No estimate of loss is as yet available.

Last September Mr. Kimbley lost a daughter who, along with three cows, was killed by lightning during a storm.

This morning around nine o'clock, another violent thunderstorm swept over the district.

HAVELOCK NEWS

S.S. No. 9, Belmont.

HAVELOCK, July 11.—The school picnic of S.S. No. 9, Belmont was held at Crowe Lake on Saturday afternoon, July 2nd. A large crowd turned out and everyone had a very enjoyable time. The afternoon was spent in sports consisting of races and a game of soft ball. Lunch was served about five o'clock.

The following is a list of the races and prize-winners: Boys under 10, Lloyd Peterson; Boys, over 10, Charles McFall; Girls under 8, Vera McFall; Girls 8-12, Reta McFall; Girls over 12, Leone Boyd; Potato Race, Raymond Collett; Egg and Spoon Race, Jean Boyd; Boot Race, Harry Boyd; Three-legged Race, Almond Boyd and Clayton Booth; Sack Race, Charles McFall; Needle and Thread Race, Annabelle McQuaig; Married Ladies' Race, Mrs. Herbert Youmans; Young Men's Race, Raymond Collett.

NORHAM NEWS

NORHAM, July 13.—Mrs. Laver returned home on Saturday from a six weeks' vacation.

Miss Eva Platt, who has spent the past week with her mother, returned to Toronto on Sunday.

Mr. Allan Platt of Toronto spent the week-end in Norham.

Miss Annie Huycke is spending her vacation under the parental roof.

Rev. D. R. and Mrs. Clare and sons motored to Omemee on Wednesday.

Mrs. Young, Mr. Garland Young, and Misses Joy and Doreen Young of Toronto were guests at the parsonage last week.

Miss Flossie Everson, who tried her music examinations on Wednesday, left for her new home in Dunsford on Thursday.

Miss Ida Clare left on Monday to attend the girls' camp at Lake Consecon.

The Norham Sunday School is planning to hold their annual picnic at Presqu'il Point on July 20.

RAILWAY TIME-TABLES.

CANADIAN PACIFIC RAILWAY
Effective Sunday, May 1st

Going East—

8.10 p.m.—Indian River, Norwood, Havelock, Bonarlaw and Tweed. Daily except Sunday.

11.59 a.m.—Havelock, Tweed, Kingston, Smiths Falls, Ottawa, Montreal, Quebec, Boston and New York. On Sunday to Havelock only.

11.36 p.m.—Havelock, Tweed, Kingston, Perth, Ottawa, Smiths Falls, Montreal, St. John, Boston and New York. Daily except Saturday. Sleepers Montreal and Ottawa.

13.55 a.m.—Havelock, Tweed, Perth, Smiths Falls and Ottawa. Daily.

Going West—

4.20 a.m.—Myrtle, Toronto, Guelph, Goderich, Hamilton, Galt, Woodstock, St. Thomas, London, Chatham, Detroit, Chicago and New York. Daily.

4.50 a.m.—North Toronto, Agincourt, Owen Sound, Orangeville, Teeswater and Brampton. Daily except Sunday.

7.35 a.m.—Toronto, Hamilton, Brantford, Buffalo, New York, Galt, Woodstock, London, Chatham, Detroit and intermediate points. Daily except Sunday.

7.00 a.m.—Bethany, Lindsay, Orillia, Port McNicoll and intermediate points. Daily except Sunday.

3.39 p.m.—Toronto, Hamilton, Buffalo, Rochester, Boston, Woodstock, London, Windsor, Detroit, Chicago and intermediate points between Peterboro and Toronto. Makes connection with Vancouver Express for Winnipeg and Vancouver. Daily.

6.30 p.m.—Lindsay, Toronto and intermediate points. Daily except Sunday.

CANADIAN NATIONAL RAILWAYS
(Timetable corrected to date)

No. 36—7.00 a.m. for Port Hope, Oshawa, Toronto, Buffalo, Windsor and points on main line east of Port Hope.

No. 92—8.20 a.m. for Lindsay, Blackwater, Orillia, Midland and Toronto.

No. 321—8.30 a.m. for Lakefield.

No. 98—8.35 a.m. for Hastings, Campbellford, Belleville, Kingston, Montreal, Halifax and Boston.

No. 92—12 Noon for Port Hope, Cobourg, Montreal, Ottawa, Toronto, Hamilton, New York, Philadelphia, also makes connection with the International Limited for London, Windsor, Detroit, Port Huron and Chicago.

No. 374—12.10 p.m. for Lakefield.

No. 100—12.15 p.m. for Hastings, Campbellford, Belleville, Ottawa, Montreal.

No. 95—5.15 p.m. for Lindsay, Blackwater, Orillia, Toronto and makes connections with the "National" for Winnipeg and Vancouver also makes direct connections for Detroit and Chicago.

No. 99—8.05 p.m. for Omemee and Lindsay.

No. 94—8.50 p.m. for Port Hope, Kingston, Montreal, Halifax, Boston, Portland. Carries through sleeper Peterboro to Montreal.

All trains operate daily except Sunday. Eastern Standard time.

Canadian Department-Stores Limited

BARGAIN ANNEX ONLY

15 Ladies' and Misses' Suits

REGULAR VALUES TO $35.00—SPECIAL

Here is an opportunity to buy a high-grade Suit at a low price. They are well made, and with slight alteration will make a serviceable Suit. A few Jersey Suits included. Materials are Poiret and tricotine. Colors are navy and green. Sizes 16 to 38. THURSDAY MORNING ONLY

$2.00 Each

Muresco

Special selling of Muresco in a fine assortment of tints. Usually sold at 65c. 5-pound packages.
BARGAIN ANNEX AND THIRD FLOOR THURSDAY MORNING
47c

Flannelette

Good quality All-White Flannelette for ladies' and children's wear. About 27 inches wide. Specially priced for three hours.
BARGAIN ANNEX THURSDAY MORNING
15c Yard

Men's Work Sox

About 100 pairs of Heavy Work Sox for men, in light and dark heather mixtures. All sizes for early buyers. No phone orders.
BARGAIN ANNEX THURSDAY MORNING
15c Pair

CREPE DE CHENE

Overblouses

18 only Ladies' Crepe de Chene Overblouses, trimmed with pleatings, tuckings, embroidering and beading. Black, navy and sand. Sizes 36 to 42. Regular price, $13.50.
THURSDAY MORNING
$2.95

Voile and Linen Blouses

6 only Voile and Linen Blouses, good qualities, trimmed with tucks and hemstitching. Sizes 34 to 38. Regular value, $6.50.

THURSDAY MORNING SPECIAL

$1.95 Each

THURSDAY'S

Spotlight Special

Three Hours Only

Ladies' Envelope Chemises

Beautiful quality Envelope Chemises in crepes, crepe de chene and silk habutai. Nicely trimmed with fine lace. Opera top and shaped shoulders. Colors are pink, blue and white. Values to $6.50.

SPOTLIGHT SPECIAL

SECOND FLOOR **$1.95** THURSDAY MORNING

CANADIAN DEPARTMENT STORES LIMITED

SUCCESSORS TO THE CRESSMAN CO., LTD.

BARGAIN ANNEX OPEN THURSDAY Morning — Same Values as Wednesday.

STORE HOURS THURSDAY MORNING 9 TO 12 NOON.

Ladies' and Misses' Double Weight Fugi Dresses

Beautiful quality Double-Weight Fugi Silk Dresses. Smart lines, well tailored, and trimmed with tuckings, pleatings and buttons. Sizes 14 to 44. Values, $14.95 to $19.50.
READY-TO-WEAR DEPT.—THURSDAY MORNING—JULY SPECIAL

$12.95 Each

72-Inch White Sheeting

New shipment of this good quality White Sheeting, about two yards wide, strong and durable. Ideal for summer cottages, hotels and boarding houses.
BARGAIN ANNEX ONLY THURSDAY MORNING SPECIAL
39c Yard

12/4 WHITE AND GREY

Flannelette Blankets

These are substandards of the very best quality Blankets made. Full double-bed size. Just a little run on the edge. No large holes.
BARGAIN ANNEX ONLY THURSDAY MORNING
$1.98 Pair

Five-String Corn Brooms

Selling for three hours only, 200 of the popular Five - String Corn Brooms with the red handle. No phone orders and limit of two Brooms.
BARGAIN ANNEX ONLY THURSDAY MORNING SPECIAL
39c Each

Ladies' Pongee Gowns

Special selling for three hours only of these splendid quality of Ladies' Habutai Silk Gowns. Neatly trimmed with lace and hemstitching. Colors are pink and white; also the natural shade.

THURSDAY MORNING ONLY CLEARING LINE, SPECIAL

$2.95

Rubber Bathing Shoes

Good protection, light weight and snappy colors.
Women's sizes. Special, pair, $1.00
Misses' sizes. Special, pair 85c
Men's sizes. Special, pair ... $1.00
Child's sizes. Special, pair 75c
Colors are black, red and green, trimmed with white.
THURSDAY MORNING SECOND FLOOR

NELSON TRIAL IS POSTPONED

Granted Until Session Of Manitoba Assize Court In November.

MURDER CHARGE.

WINNIPEG, Man., July 13 (Canadian Press). —Postponement of the trial of Earle Nelson, alleged "strangler," until the next session of the Manitoba Assize Court in November, was granted by Mr. Justice Macdonald here yesterday. Nelson was to to have been tried on July 26 for the murder of Lola Cowan, 14-year-old Winnipeg school girl, and Mrs. Emily Patterson, mother of two children.

Counsel for the defence requested delay of the trial on two counts. The first was that public opinion was at present in such an inflamed state, that the prisoner could not be assured of an impartial trial, and the second that the defence could not prepare its case in time for the original date set.

The postponement, Mr. Justice Macdonald declared, was granted with reluctance, and it was only in consideration of defence counsel's pleas of lack of time that the trial would be delayed.

"The accused should, in the public interest, be tried as quickly as possible, because if he is not guilty, the human tiger is still at large and should be run to earth. So long as this trial is delayed, so long will the police vigilance lie dormant and the lives of our womankind be in the state of unrest," Mr. Justice Macdonald asserted.

The jurist added that trials in Canadian Courts were not governed by public feeling, and that the postponement of the trial would not likely change the attitude of the public with respect to the savagery of the crimes.

Under Close Guard.

Nelson has been under close guard in the death cell of the Provincial Jail since his committal for trial on June 23 on the double charge of murder.

He was arrested near Killarney, Man., on June 16, after the police of Manitoba and Saskatchewan had sealed every avenue of retreat, following the strangling of the two Winnipeg women.

Nelson has been identified through Bertillion measurements and photographs as the "Dark Strangler" who left a trail of 18 deaths in at least half a dozen cities in the United States.

MARMORA PERSONALS.

MARMORA, July 13. — Mr. and Mrs. A. Leal and Mr. and Mrs. W. Vilneff, of Peterborough, spent Sunday with Mr. and Mrs. A. Bartlett.

Mr. and Mrs. Frank Gray visited Peterboro on Saturday.

Mr. G. Emmorey, of Toronto, spent the week-end with relatives in town.

Mr. W. Williams motored to Peterborough on Saturday.

Mr. and Mrs. W. Mantle and family spent Sunday at the sand banks near Picton.

Mr. and Mrs. W. Foster and family spent Sunday in Frankford.

Mr. and Mrs. W. A. Sanderson and daughter Flora are away on a holiday trip to Barrie and other points.

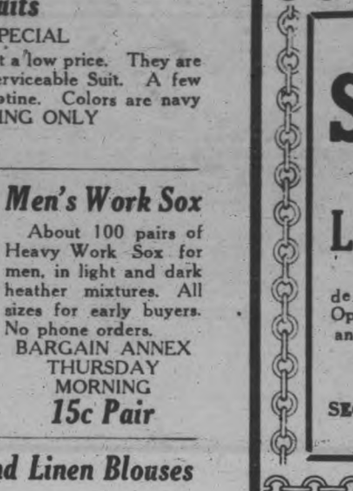

The Atlantic ocean has not yet been conquered by air from east to west. Nungesser and Coli attempted it and the world is still wondering what happened to them. But the admitted danger has failed to daunt three British aviators who are expected to take off any day now from Calshot, near Southampton, for New York. The interpid fliers are shown above. Captain F. T. Courtney, pilot and commander, at left; Capt. F. W. M. Downer, navigator and radio operator, centre; and R. F. Little, flight engineer. At the lower left is Mrs. Courtney, an enthusiastic aviatrix, who recently accompanied her husband when he flew the plane he will use from Frederichshaven, Germany, to Calshot, a distance of 800 miles. The machine, a Dornier-Wall flying boat, is shown.

WOMEN'S INSTITUTE WAS ORGANIZED

Officers Are Elected For New Branch In Lakefield.

LAKEFIELD, July 13.—On Wednesday afternoon about a dozen members of the Warsaw Woman's Institute motored to the village and were guests of the Junior Institute, which met at the home of Mr. and Mrs. J. H. Payne. There were present also a number of ladies from the village and immediately surrounding country who were desirous of organizing a branch of the Woman's Institute in Lakefield.

The meeting opened with Miss Lulu Darling, president of the Junior Institute in the chair. The ladies sang the opening ode of the Institute, Miss Marjorie Frankish presiding at the piano. The secretary, Miss Edna Frankish read the minutes of the last meeting and called the roll. The young ladies then vacated their places and asked Mrs. David Miller and Mrs. Thomas Cooper to take them. Mrs. Miller briefly outlined the purpose of the Woman's Institute which takes up such matters as health, dress, habits, child welfare, community service, art, or anything else that comes into the community life. Creed and politics as politics are the only subjects barred from discussion and they are taboo because discussions would destroy the good feeling among the women of the community for which the Woman's Institute stands. The Institute is of great value in helping the newcomers and helps greatly in making Canadians of women of foreign birth. The superintendent of Woman's Institutes is Mr. Putnam who has held the position for many years, no matter what party is in power. Literature is easily procured and is a great asset to the work.

Mrs. Miller is district organizer.

Mrs. Cooper, who is a member of Federated Woman's Institutes, acted as secretary for the afternoon.

On motion of Mrs. Kingdom and Mrs. J. H. Moore a Woman's Institute was organized in Lakefield.

These officers were elected:

President—Mrs. J. H. Payne.

Vice President—Mrs. W. M. Graham.

Secretary-treasurer — Mrs. Leslie Harrison.

Directors—Mesdames Hugh Kidd, Armstrong, Howard Bullock and Kingdom.

Auditors—Mrs. A. E. Higgins and Miss Graham.

It was decided to meet on the first Wednesday of every month at 2.30 and the kind invitation of Mrs. Kingdom to meet at her home on the first Wednesday of August was accepted. The next meeting of the Junior Institute will be held in the Park on the same day, August 3rd.

The young ladies served afternoon tea at the close of the afternoon, after which a hearty vote of thanks was given to Mrs. Payne for her hospitality and to the young girls who did so much to assist the ladies in organizing and who kindly served tea.

Mrs. Miller and Mrs. Cooper gave their good wishes to the newly organized branch.

Among those present from Warsaw were: Mrs. D. Miller, Mrs. T. Cooper, Mrs. Weller, Mrs. C. Foster, Mrs. Wallace Anderson, Mrs. J. A. Crowe, Mrs. Theodore Douglas and Mrs. O. McIlvena.

The choir of George street United church, Peterborough, motored to the village on Thursday, the fancy work committee of Regent street Ladies' Aid served supper to them in the school room of Regent street church.

Mr. and Mrs. Ed. C. Ayling, Lakewood, Ohio; Mr. and Mrs. P. S. Hill, Cleveland, Ohio.

Mrs. McKay, Miss Isabel and Donald, of Antrim Street, Peterborough, are holidaying at Mrs. S. J. Dolman's cottage.

Coral Gables Casino was the scene of a large and attractive crowd on Friday night. The orchestra was unexcelled. Mr. Harold E. Burgess, the manager, announced during the evening that much sympathy was felt for Mr. and Mrs. James Carnrite and family, who had lost their home and contents through a disastrous fire recently, and asked the crowd to show their sympathy by giving something towards a donation to assist in a small way. A liberal response was given, and the sum of nearly $24.00 was the result.

Mr. and Mrs. Ernest Bennett, Ottawa, were recent visitors at Killarney.

Miss Loretta Bennett has returned from spending a few days at Ottawa.

Miss Alberta McMannus, Toronto, was a Sunday visitor with her cousin, Mrs. Frank Pollock.

Mr. and Mrs. Foger, Toronto, were visitors with Mr. and Mrs. Claud Insley, Healey Falls, on Sunday.

SHAMEFUL TASK

SPRINGFIELD, Ill., July 12.—Late one night, A. M. Utt, one-armed man, was stopped by a bandit. Told to "stick 'em up," he replied that he had only one to stick up. "Ain't you ashamed to rob a one-armed man?" asked Utt.

Said the bandit: "I never was so mortified in my life, but business is business."

SCHOOL REPORT

Report of S. S. No. 2, Chandos, promotion examinations:

Jr. IV to Sr. IV—Neil Whitmore, Margaret James.

Sr. IV to Jr. IV— Leolia Nesbitt, Herbie James.

Jr. III to S. III.— Everett Whitmore (honors.)

Sr. III to Jr. III—Roy Hall, Howard McCauley.

Jr. II to Sr. II.—Donald McCauley, Clarence James.

Sr. I to Jr. II—(Golda Nesbitt, Vivian Whitmore, Kenneth Hall and Olga Whitmore honors), Robert James.

Jr. I to Sr. I—Frances Whitmore and Doris Whitmore, honors, Denton Parks.

Sr. Pr.—Harold Dinman, Hilda James.

Jr. Pr.—Guy James, Ruby Nesbitt.

CAIRO SCHOOL.

Following are the results of the promotion examinations of Cairo School, S.S. Nos. 9 and 4, Cavan and Monaghan:

To Jr. IV.—Finlay Clark, 419 (honours); Melville Lawrence, 405.

To Sr. II. — Gordon Lawrence, 370; Mabel Henry, 353; John Clarke, 328; Earl Middleton, 318 (Arith.); Percy Bothwell, 271 (Arith.); Melville Cruikshank, 234 (Geog., Arith.).

To Jr. III.—Alita Moore, 413 (honours); Beatrice Clayton, 340; Victoria Trotter (promoted on term work).

To Jr. II.—Daisy Middleton, 401; Keith Fairburn, 392; Williard Roddy, 379; Harold Sipes, 351.

First Class—Mary Lawrence (honours), Annie Trotter (honours), Sidney Henry, Willis Cunningham, and Cameron Clayton.

To Sr. Pr.—Haig Bothwell (honours), Mabel Clayton (honours), and Clifford Henry.

To B Class—Howard Lawrence, Lawrence Peacock, Lloyd Peacock.

(Names in order of merit. Subject after the name of a student indicates a failure in the subject.)

RENETTE G. TAGGART, Teacher.

The following is the report for the month of June in S.S. No. 6, Douro:

Junior Fourth—Honors: Murietta Jory, Irene Frankish, Wesley Dunford, Garbutt Jory.

Senior third—Della Lloyd, Donald Lloyd.

Junior third—Ralph Dunford.

Junior second—Honors: Mildred Garbutt, Earl Lloyd, Willie Bushie.

Senior first—Honors: Mabel Dunford, Elwood Dunford.

BESSIE MADILL, teacher.

Eggs preserved with a new process for fourteen weeks produced chicks that were strong and healthy.

"Our Home Was Never so Comfortable"

Tuckers & Son, Norwood, Ont. writes:

Regarding a Pease Economy Furnace that I bought from you, I might say that our home was never as comfortabe as it was during last winter and with less fuel than for all the time we lived in this house for the last 30 years. We can heartily recommend the Pease Furnace to anyone needing a fuel saver.

Pease "ECONOMY" Furnace

"Economy" is the keynote of this furnace, not only in cost but in labor also. Some special features are—Vertical shaking handle, saves stooping, long fire travel, double casing with air space, air blast, low fuel consumption, and extra heavy construction throughout. It will pay you to ask about it.

Pease Agents
GOODFELLOW & WELCH
Peterborough.
E. J. MILLAGE
Lakefield

TRENT RIVER NEWS.

TRENT RIVER, July 13. — Cedar Isle guests over the week-end were: Mr. and Mrs. G. Hill, Mr. and Mrs R. J. Johnston, Mr. and Mrs. W. B. Northrott, Mr. and Mrs. A. W. Johnston, Misses Isabel Leggee and Bertha Sherratt, Messrs. J. Wilson, E. G. Wood, M. Hess, F. McGuinine, P. E. Groome, W. Bumon, J. L. Scott, J. Corkery, H. Page, W. M. Atcheson, Geo. W. Cumming, S. MacEachren, W. Valentine, E. Bentley, J. Rigly, E. O'Connell, W. McGregor, A. C. Campbell, J. Sinclair, J. Hamblett, J. Nelson, K. Bolton, J. Sherratt, W. Taylor and son, all of Toronto; Messrs. R. Hill, H. Hill, Weston; Mr. and Mrs. Chas. McCarrel, Canton, Ohio; Mr. and Mrs. E. E. Millen, of Youngstown, Ohio; Mr. and Mrs. Charles A. Bull, Cleveland, Ohio;

Advertising Then And Now

It was the custom back in 1850 when farm animals were lost for the owner to have notice sheets printed, such as the one exhibited in The Examiner's window, in order to bring them back into the fold.

Nowadays, however, a small advertisement in the newspapers is not only cheaper, but reaches more people.

Examiner Classified Ads bring results.

"Last year's—but Tintex will color it new again!"

TINTEX means true economy! It gives twice as much finery at one half the cost! For faded things are quickly made new and colorful again with Tintex. No need, then, to be continually buying new finery. And how simple! With light and medium shades you just "tint as you rinse"—in hot or cold water. Use Tintex for silk stockings, "undies," dresses, sportswear—even curtains. See Fashion's colors on the Tintex Color Card.

Blue Box — for lace-trimmed silks (tints the silk — lace remains white). Gray Box—for tinting and dyeing all materials (silk, cotton, mixed goods).

15¢ at drug and dept. stores

Tintex TINTS AS YOU RINSE

Tints & Dyes Anything any Color

Distributors: Lymans Ltd., Montreal.

The adulteration of wine was punishable by death in Germany in 1752.

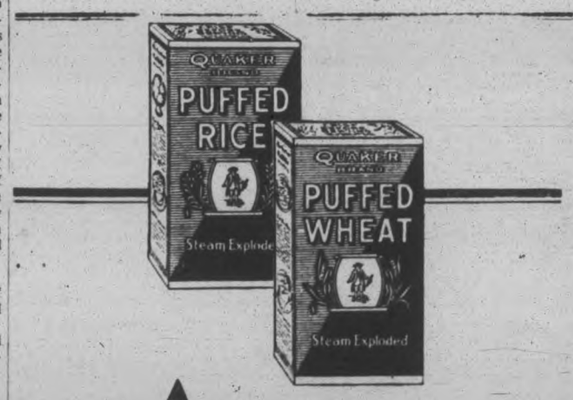

Appetites *are keen*

WHEN the meal opens with Puffed Wheat or Puffed Rice, appetites don't lag. Little palates know these wholesome foods taste good. Little stomachs welcome them.

Such a variation from ordinary foods! Big, whole grains made delicious as nutmeats when puffed to eight times normal size.

A wholesome food • • • for it is the whole grain with bran, mineral salts and all • • • *satisfying.*

Pour whole milk or cream over Puffed Rice or Puffed Wheat and these intriguing grains will coax the child to take its needed milk food.

Quaker PUFFED WHEAT

Leafs Drop Both Ends of Doubleheader to Birds

ORIOLES TAKE SWEET REVENGE

Sorrel and Satterfield Batted Out Of Box In Second Game.

NOUNNAN RELEASED.

MAPLE LEAF STADIUM, July 12—In the second game of the double header yesterday, a seven-inning affair, Victor Sorrel was Manager O'Hara's pitching selection for Toronto, while Chambers and Freitag worked for Baltimore. Otherwise the teams were unchanged from the first game, which was won by the Orioles by 5 to 1. Pitcher Stan. Lucas, formerly of the North Toronto team of the Danforth League, who has been with the Leafs for several weeks, has been sent to the Portland club of th New England League. This was at Lucas' request, as he desired to be with a club where he could get an opportunity of gaining mound experience. Pitcher Nounnan has been released outright by the Toronto club.

Syracuse came from behind to take the fifth game of the series at Newark, 9 to 8. A five run rally in the sixth climaxed by Red Worthington's home run brought home the bacon.

Jersey City took the fifth and deciding game of the Rochester series yesterday afternoon, pounding out sixteen hits off three Tribe hurlers to win by 11 to 5. Radwan featured at bat for the winners with four hits in six trips to the plate, one of which was a long home run over the left field fence.

The Bisons further entrenched their first place position when they trimmed the Reading Keys 10 to 5 at Buffalo for their eighth straight triumph. The Bison pitching staff held its opposition scoreless for twenty-eigth consecutive innings, until the second inning yesterday, when the Keys broke through on Jim Wiltse for a run. Andy Cohen smashed his second homer in as many days over the left field fence in the fifth inning.

WARSAW WINS.

Defeats North Douro Team by Score of 13 Runs to 7.

DOURO, July 13.—The schoduled game, Warsaw vs North Douro, was played on Monday evening on the O'Connor diamond, with a good crowd out to witness the game. The Warsaw team were victors, the score being 13-7.

The line up:

Warsaw—Raphael Darling, p; C. Morrisson, c; F. Fitzgerald, 1b; Rufus Payne, 2b; Allan Taylor, 3b; Hector Munro, ss; O. McIlvena, lf; B. Allen, cf; R. Tedford, rf.

North Douro—C. Towns, p; M. Coughlin, c; W. Towns, 1b; Frank O'Brien, 2b; Ray Walsh, 3b; James Walsh, ss; Edward Allen, lf; Gerald Condon, cf; C. Coughlin, rf.

Umpires—A. Allen, at plate; Leo Moher, on bases.

WILSON'S FLY PADS

Will kill many times more flies for the money than any other fly killer. Each pad will kill flies all day, every day, for three weeks. At all Grocers, Druggists and General Stores — 10c and 25c per package.

SWIMMING SIMPLIFIED

INTERTIMING OF HEAD AND ARMS IMPORTANT IN CRAWL STROKE.

By James A. Lee.

As correct intertiming of head and arm movements is essential to gain body balance in the crawl, the combined action should be given a brief trial, standing on bottom before undertaking it in a swimming position.

Bend forward, extend right arm in front and left arm backward, hands touching the water, and turn to the left. Then, without moving head or shoulders, simultaneously sweep the right arm down and back, the left up, and forward.

The right should press directly down grazing the thigh in passing; the left should circle high and strike the surface close to where the right arm started.

Next turn head and shift shoulders to right, repeating the movements in the opposite direction, left moving down and back, right up and forward.

When you can guide the head and shoulders with fair success, try actual swimming.

Start with a push-off, set the feet in motion, then press directly down and back with the left arm, keeping head and shoulders straight. As this arm nears the thigh, press down and back with the right arm, at the same time twisting the head and rolling the entire body, feet and all, to the left, bringing the left arm out of the water.

Retain the position now assumed while the left arm sweeps forward above the water and the right drives backward. Then, when the left arm hits the surface and starts to press down again, twist the head and roll the body right, keeping it so rolled throughout the forward motion of the right arm and backward of the left. Do not hurry the movements.

(TO-MORROW—Breathing in Crawl Stroke.)

Triumph of Young Canadian In Shoot-Off Arouses Much Admiration at Bisley Camp

BISLEY CAMP, England, July 13 (Canadian Press Cable).—The triumph of 20-year-old Lieut. K. R. MacGregor of Ottawa in the tie shoot-off yesterday for The Times silver trophy aroused more admiration than anything of the sort in Bisley's history. The issue was between MacGregor and Sergt. A. G. Fulton of the Queen's Westminsters, winner of the King's Prize in 1912 and last year, and considered the best service rifle shot in the Empire.

A. Cocks and Sergt. Hankins of the Scots Guards were also in the shoot-off, having tied with MacGregor and Fulton in The Times competition, but Cocks and Hankins were eliminated in the normal three shots yesterday.

MacGregor and Fulton carried on a duel, shot for shot, until both had scored 17 consecutive bull's eyes. This was at the 200 yard range. MacGregor, as cool as at the beginning, scored his 18th bull's eye. Then Fulton missed and his shot went into the inner ring, leaving MacGregor the trophy.

Sergeant Fulton, although well up among the leaders at the present, seems to be dogged by bad luck. Monday he spoilt his chances in a tie shoot-off by prematurely discharging his rifle, and yesterday he ruled himself out of another tie shoot-off by mistaking the time for the shoot.

Ex-Champ Prepares For Sharkey Bout

WHITE SULPHUR SPRINGS, Saratoga Lake, N.Y., July 13.—(Canadian Press). — Continuing the policy of "work-a-day and rest-a-day" Jack Dempsey, heavyweight champion of a year ago, suspended training for the day, taking a complete rest, not only from boxing, but also from road-work.

Dempsey, up at 6 o'clock, left his cottage when the dew was still damp on the grass for a forty mile trip to Lake George, where he started a long distance swimming marathon. He arrived back in camp early in the afternoon. The ex-champion will swing back into action with a vengeance today.

BASEBALL SCORES.

NATIONAL LEAGUE

Cincinnati .. .. ..0000002000— 2 9 1
New York .. .. ..00100200x— 3 11 1
Luque, Nehf and Hargrave, Picinich; Benton and Taylor.
Pittsburgh .. .. ..000000011— 2 8 0
Brooklyn .. .. ..000010000— 1 6 1
Hill and Gooch; Vance and Deberry.
Chicago .. ..010121001— 6 13 1
Boston .. ..000002000— 2 3 1
Blake and Hartnett; Genewich, Wertz, Goldsmith, Mills and Hogan.
St. Louis .. ..301000041— 9 13 1
Philadelphia .. .. ..030100002— 6 14 3
Haines and Snyder; Sweetland, Scott and Wilson.

AMERICAN LEAGUE

Philadelphia .. .. ..002100011— 5 17 2
Chicago .. ..00002600x— 8 12 0
Rommell, Pate, Baker, Willie and Codirane, Peakins; Connally, Thomas and McCurdy.
New York .. ..003000103— 7 14 1
Cleveland .. ..000000000— 0 7 1
Shocker and Grabowski; Shante and L. Sewell.
Washington. .. .. ..000302121— 9 13 1
Detroit .. ..100103100— 6 7 4
Lisenbee, Marberry, Braxton and Ruel; Collins, Holloway, Smith and Woodall.
Boston .. ..000000005— 5 6 1
St. Louis .. ..101000103— 6 13 6
Russell and Hartley; Jones and Schang.

INTERNATIONAL LEAGUE

First Game:
Baltimore .. ..000100040— 5 12 0
Toronto. .. ..000001000— 1 3 3
Earnshaw and Lake; Fisher, Satterfield and Hargrave.
Jersey City .. .. ..401301011—11 16 1
Rochester.. .. .. ..001001003— 5 11 3
Erroll and Cobb; Cousens, Jones, Hearn and Head.
Newark. .. ..050102020— 8 15 1
Syracuse .. ..00003501x— 9 14 2
Bentley, Duffy, ubris, Brennan and Manion, Skiff; Karnes, Miller and Morrow, Mancuso.
Reading .. ..011020001— 5 14 1
Buffalo . .. .22101004x—10 13 0
Woodgie, Watson and Davis, Wiltse, Stryker and Pond.
Second Game:
Baltimore.. .. .. ..1334100—10 15 1
Toronto .. ..0110100— 3 8 2
Chambers and Frietag; Sorrell, Satterfield, Prudhomme and Hargrave, Gordonier, Ronsa.

Sailor's Pet Blow Given Good Workout

NEW YORK, July 13.—(Canadian Press).—Jack Sharkey's left hook, considered the sailor's pet blow had a good workout yesterday against three sparring partners at Madison Square Garden. It was the first time in a week he has employed this damaging weapon and he gave onlookers a sample of how he expects to use it against Jack Dempsey at the Yankee Stadium July 21.

Johnny Urban, Leo Gates and Marco Polo went through five brisk rounds with Sharkey, who completed his workout with two rounds of rope-skipping and a comedy round with Rocky Stone.

BASEBALL
MONDAY, JULY 18th
5.30 P.M.
JAMES STEVENSON (RIVERSIDE) PARK
THE TOURING ARGOS (REGINA) JUNIORS
versus
PETERBOROUGH KIWANIS JUNIORS
ADMISSION - - 33 Cents (Tax 2 Cents)
(Under Auspices of Kiwanis Club).
14-11-1969

YANKEES WIN 7-0 SHUTOUT

Urban Shocker Yields Only Seven Hits To Defeat Indians.

30th HOMER FOR RUTH.

NEW YORK, July 13.—(Canadian Press).—Babe Ruth produced his 30th home run of the season at Cleveland yesterday while Urban Shocker pitched the Yanks to a 7 to 0 victory over the Indians. Ruth's drive, that put him ahead of Gehrig again, came in the ninth with a runner on second. While Gehrig failed to clout any home runs, he made a double and a single.

Shocker yielded only seven hits. In making the last play of the game, Shocker again twisted his right ankle and had to be assisted from the field. It was the seventh straight defeat for Cleveland.

Chicago went on a batting spree in the fifth and sixth innings, driving both Rommel and Pate off the hill to defeat Philadelphia 8 to 5 in a free hitting contest at Chicago. Connally was hit hard by the visitors but was given sensational support in the pinches, several double plays pulling him out of trouble.

Sisler's home run in the ninth with two men on gave the Browns a victory over the tail-end Boston Red Sox at St. Louis. The Sox went scoreless until the ninth and then rallied for five runs. The Sox did their scoring on three hits, four errors, a walk and a sacrifice. Sisler got four hits, including a homer and two doubles, and either scored or drove in each Brown run.

Washington defeated Detroit 9 to 6 in the opening game of the series at Detroit. With the score tied at the beginning of the eighth, Bluege singled, Reeves doubled and Rice doubled. The combination gave the Senators two runs and clinched the game. Play was interrupted for 40 minutes in the fourth inning because of a heavy wind and rain storm. When the teams later returned to the field, they had to play much of the time in a drizzle.

BUSINESS MEN WIN.

Defeat Cement Team In Best Game Of Season By Three Runs.

LAKEFIELD, July 13.—The Business Men defeated the Cement Company team in a softball game on Monday night by six runs to three. The game was the best of the season with both teams playing excellent ball as the score indicates. J. Sabatino got a three base hit in the last half of the sixth.

The line up was:

Business Men—E. H. Northey, p; G. G. Connell, c; F. L. Erskine, 1b; C. S. Tanner, 2b; R. H. Wagar, 3b; H. Hamblin, ss; A. B. Burrows, lf; S. McIlmoyl, cf; R. C. Chittick, rf subs, Dr. Smith, L. Charlton, C. Wannamaker.

Cement Co.—B. Blewett, p; Byrant, c; E. Wannamaker, 1b; J. Sabatino, 2b; E. Morin, 3b; L. Sabatino, ss; E. Douglas, lf; L. Wingett, cf; H Ruttle, rf.

Business Men .. .. 1000410—6
Cement Co. .... 000120—3

Umpires—Dr. Gibson and R. P. Payne.

When a Chinese has a limb amputated he always asks for the severed member, which he locks up in a box, to be kept until the day when the rest of his body shall be buried.

To give a captured whale's body greater buoyancy to prevent it from sinking, compressed air is now pumped into it through a flexible pipe from a compressor in the ship.

GOOD JUNIOR GAME MONDAY

Large Crowds Expected To See Argos Meet Kiwanis Juniors.

FAST TEAMS.

Baseball fans in the city will do well to keep Monday July 18th, at 5.30 open for the baseball game between the touring Argos Juniors of Regina, who come here under Kiwanis auspices, and the local Kiwanis City Junior champions.

Manager Jack Deanard will have to field his strongest team against the Argos, as reports come that they are a strong junior team.

"Jeff" Hardill, who pitched a no hit and very close to a no run game last Friday, will most likely pitch, with Ken Baker doing the receiving.

Much is expected of the local juniors in the quest for the Ontario title as they are not weak in any position.

This game will give the fans an opportunity of seeing the brand of ball played in the under 20 years of age class.

LOCK WORKS WIN FROM ELECTRICS

Score Two Runs In Ninth To Win 8-6 Victory.

Scoring two runs in the ninth inning the Lockworks broke a 6-6 tie and defeated the C.G.E. 8 to 6. It was one of the best games of the season and attracted a fair crowd of fans.

"Scotty" Galbraith started for the Lockworks but kept himself in difficulty on account of his lack of control, passing nine men. He fanned two and was only touched for four hits. Waddell succeeded him in the eighth and also found difficulty in controlling the ball, walking six men in the two innings he worked. He was touched for two hits. Powell did the twirling for the Electricians and was hit hard, the Lockmakers getting twelve hits off his delivery. He walked five men.

With the Lockworks leading 5 to 3 at the eighth inning the C.G.E. registered three runs to forge ahead. It was short lived however for the Lockworks tied it up in their half and shoved two more across in the ninth to win out. With one down in the eighth a hit by Powell and walks to Maudsley and Jones finished Galbraith. He was succeeded by Waddell who went in with the bases loaded. He was in trouble right at the start, walking Wilson and forcing in Powell. He then walked Corbett forcing in Maudsley. A wild pitch scored Jones and sent the Electricians ahead. Heard and Barry flied out to end the inning.

Jones was the hitting star of the game getting six hits in six trips to the plate. He was largely responsible for the Lockworks win as he collected half his team's hits. Maudsley made the feature catch of the night when he snared Nicholls' hard drive at a difficult angle.

The line up:

Lockworks—Weese, ss; Jones, cf; Nicholls, lf; Galbraith, p; Dobson, c; Ranger, 3b; Crary, 2b; Smith, 1b; Montgomery, rf; Johnson, rf.

C.G.E.—F. Jones cf; Maudsley, rf; Wilson, 3b; Corbett, lf; Heard, ss; Barry, 1b; Ross, 2b; Rishea, c; Powell, p.

Umpires—LeBarr and Jackson.

Huge felt hats of a peculiar royal blue shade are a new fashion fad among artists and other dwellers in the Latin quarter of Paris.

A wrist-watch serving as an alarm clock has been invented. A revolving unit with protruding points that touch the skin serves as the alarm.

SEYMOUR LEAGUES UNITE FOR PICNIC

Young People of Three United Churches Have Enjoyable Outing.

PETHERICK'S CORNERS, July 3.—Friday, July 8th was a gala occasion at Crow River bridge, when the three leagues of the Seymour United circuit gathered for their first annual picnic. This is the first time that the three have joined for the event and large representations were present from the more distant charges of Stephens and Tabernacle as well as the home charge, Zion.

The crowd began to assemble before 11 a.m. and while the ladies prepared dinner, some of the men engaged in softball, while others went fishing or swimming. Then at 12.30 all assembled at (or around) the spacious tables which literally groaned with good things and a most enjoyable social hour was spent.

After dinner arrangements were made for the afternoon sports. A draw resulted in the Zion (Petherick's Corners) league meeting Stephen's (Hoards) in the first game of softball with Tabernacle (English Line) a bye to play the winners. All games were to be five innings to get the whole schedule over early. The Petherick's team, with a re-arranged line-up, weren't conceded a chance against the fast Hoards none who presented almost their complete League team. However, the local boys put up a game fight and lost out by only one run, 11 to 10. One bad inning, which netted Hoards six counters, spelled the downfall of the locals. Whelan and Addie, the "babies" of Hoards in respect to age were veritable giants defensively and contributed most of the fielding features. Roy Fry was outstanding among the local fielders. The teams: Hoards—Whelan 3b, Hoard p, Gunning rf, Hume 1b, Heagle c, Oddie ss, Thompson lf, M. Rannie 2b, Jones cf. Pethericks—G. Petherick rf, G. Kerr p, T. Owens c, R. Fry 2b, R. Barnum ss, Everett Fairman cf, L. Anderson 1b, T. Fry 3b, D. Kerr lf.

By innings:

Hoards.....0 4 1 6 0—11
Pethericks.....4 0 4 1 1—10

Umpires—V. Farrell and C. Johnson.

The next game between the married and single ladies was very interesting, but the younger girls showed the effect of practice and won out by 24 runs to 9. Gladys Simpson and Helen Walker made a good battery for the girls, with the former the batting star, with a home run. Mrs. Ingram and Mrs. Johnson battery mates for the married ladies did not receive the good support accorded their opponents.

Married ladies—Mesdames Hoard, Rannie, Johnson, Ingram, Heagle, Barnum, Thompson, Oddie, Gunning, Daniel, Parton and Petherick.

Single ladies—Misses G. Simpson, Walker, Willis, E. Gunning, V. Gunning, Remington, Laura Hay, L. Locke, A. Simpson, Meiklejohn.

Umpires: Farrell and Johnson.

The English Line squad put up a stiff fight but the Hoards Nine had the advantage of experience and won by 13 runs to 4. R. Barnum was borrowed from Petherick's to fill the Line batting order. The Hoards team lined up as in the first game while the English Line team was as follows: H. Lambert c, D. Maybee p, E. Craighead ss, E. Gadden lf, S. Dismond 3b, K. Gedden 2b, C. Partridge rf, H. Tinney cf, R. Barnum 1b.

Umpires, Johnson and Farrell.

These umpires gave splendid satisfaction in the three games they handled and were very fair indeed.

The score by innings:

Line.....1 2 0 1 0— 4
Hoards.....0 7 6 0 x—13

The final game was hotly contested between a picked team of married men and the bachelors. The benedicts seemed in no wise discouraged by their 13 to 10 defeat. Whether this is due to their habit of always playing second fiddle or to a fine sense of sportsmanshhi is problematical. However they promptly challenged the single boys to a game at any time or place in the future. Daniel hit a homer in this game, but the rest of the batting was of the one-base variety, mainly. The single men had a disconcerting habit of dropping flies just beyond the reach of the married fielders, or else driving grounders and liners off their hands. Married men.—C. Johnson p, Heagle c, Hoard 2b, T. Fry cf, Fred Barnum lf, E. Craighead ss, L. Barnum 3b, C. Gunning rf, Rev. Daniel 1b. Bachelors.—G. Petherick rf, G. Kerr p, R. Barnum, ss, R. Fry 2b, L. Anderson 3b, H. Lambert cf, W. Hume 1b, T. Owens c, K. Gadden lf.

By innings:

Benedicts.....6 0 0 2 2—10
Bachelors.....0 3 9 1 0—13

Umpires—Maybee and Watson.

This concluded the sports programme and after a round at the refreshment booth most of the crowd left for home to attend to the usual chores. Some of the young folk spent part of the afternoon boating and swimming, while many of the ladies enjoyed a social hour by the side of the river.

It is hoped that this event will be made an annual one as everyone present thoroughly enjoyed the day of recreation, and the fellowship with the members of the different charges.

If laid end to end the water mains in New York City would make a pipe line from the Atlantic to the Pacific.

Silence is the rule in one well-known bookshop in Oxford, England, where the clerks never speak to a customer until spoken to.

BASEBALL STANDING.

INTERNATIONAL LEAGUE.

	Won.	Lost.	P.C.
Buffalo	54	31	.635
Syracuse	57	35	.620
Baltimore	49	38	.563
Newark	48	43	.527
Toronto	47	43	.522
Rochester	42	43	.494
Jersey City	41	47	.466
Reading	16	74	.178

AMERICAN LEAGUE.

	Won.	Lost.	P.C.
New York	58	24	.707
Washington	47	32	.595
Chicago	46	37	.554
Detroit	42	37	.532
Philadelphit	43	38	.531
Cleveland	34	47	.420
St. Louis	32	46	.416
Boston	19	60	.241

NATIONAL LEAGUE.

	Won.	Lost.	P.C.
Chicago	43	28	.636
Pittsburg	46	27	.630
St. Louis	45	31	.577
New York	43	38	.531
Brooklyn	37	42	.468
Philadelphia	31	46	.403
Boston	29	44	.397
Cincinnati	28	50	.359

CHICAGO WINS OPENER 6 TO 0

Sheriff Blake Pitches Almost Perfect Game To Defeat Boston.

FARRELL STARS.

NEW YORK, July 13.—(Canadian Press).—Chicago defeated Boston 6 to 2 in the opening game of the Boston series yesterday. Sheriff Blake pitched an almost perfect game despite the oppressive heat. Farrell fielded sensationally, making one stop while rolling over on the ground, and then, while flat on his back, retiring the runner at first.

the Pittsburgh Pirates at Brooklyn Dazzy Vance struck out eleven of yesterday but weakened in the last two innings and Brooklyn lost by 2 to 1. Vance drove in the Robins' run with a sacrifice fly in the fifth. The deciding run was pushed over in the ninth when Cuyler walked, stole second, was sacrificed to third and scored on Hill's grounder to Partridge.

The St. Louis Cardinals yesterday won their second game at Philadelphia and their third in a row by a score of 9 to 6. The champions broke up a 4-4 tie in the eighth when they drove Sweetland the Phillies' rookie southpaw, to cover and scored four runs. Cy Williams hit his sixteenth home run of the season with none on in the ninth.

New York defeated Cincinnati by 3 to 2 yesterday in the first of a five game series at New York. Hornsby came out of his batting slump to drive in all of the Giants' runs. His single scored Roush in the third and in the sixth he hit his sixteenth home run of the season with Lindstrom on base. Benton outpitched Luque and Nehf.

WARSAW WINS.

Defeats North Douro 31-13 In North Peterborough League Fixture.

DOURO, July 13. — The fixture North Douro vs. Warsaw of the North Peterboro Soft Ball League, was played on Friday evening, the victor being Warsaw, and the score 31-13. The line-up:

North Douro: Raymond Walsh p; Martin Coughlin c; W. Towns 1o; Francis O'Brien 2b; James Walsh 3b, John Delaney ss; Joseph Walsh lf; Clarence Coughlin cf; Vincent Dwyer rf.

Warsaw: Raphael Darling p; C. Morrison c; Frederick Fitzgerald 1b; Rufus Payne 2b; Allen Taylor 3b; Hector Munro, ss; George Webber lf; Bart Allen cf; Roland Tedford rf.

Umpires: At plate, William Hayes, on bases, Austin Allen

Tough cover, strong body, high-grade rubber lining — that's Goodyear Hose

GOODYEAR MEANS GOOD WEAR

GOODYEAR MADE IN CANADA CORD HOSE

OUR BOARDING HOUSE — By Ahern

The Trans-Canada LIMITED

Saves a business day to Winnipeg and Western Points

CARRIES LOCAL SUDBURY SLEEPER

Lv. TORONTO 11 P.M. DAILY
Ar. SUDBURY 6.40 A.M. 1ST DAY
Ar. WINNIPEG 10.45 A.M. 2ND DAY
Ar. CALGARY 9.35 A.M. 3RD DAY
Ar. VANCOUVER 9.00 A.M. 4TH DAY

Dining Car; Compartment Cars; Standard Sleeping Cars; Compartment Observation; Open Observation Cars through the rockies between Calgary and Revelstoke; Oil burning locomotive in the mountains.

ALL STEEL SLEEPING CAR TRAIN

Important commercial and tourist centres reached at convenient hours.

For tickets and further information consult

JAMES SKINNER
343 GEORGE STREET
Phone 18

CANADIAN PACIFIC

ALL THIS WEEK

MILLER BROS. SHOWS

THE TENT CITY

GREATEST TRAVELLING EXPOSITION TOURING CANADA

TUESDAY NITE - - - - - - NEWSBOYS' NITE

THURSDAY AFTERNOON - - - CHILDREN'S DAY

Children Admitted to Shows and Rides for Five Cents between 1 p.m. and 6 p.m.

FAIR GROUNDS

FREE ADMISSION TO SHOW GROUNDS

DELORO CHAMPS STRONG EVERYWHERE

But Petes Confident Of Beating Them Here On Saturday.

The Deloro team which meets the Petes here Saturday is a snappy ball club. Strong in all departments and fortified by daily practice. The outfit managed by Bob Elliott won the Intermediate provincial honors last year and looks good to repeat. In the Quinn brothers of Kingston, Johnny behind the bat and Art at second; in Jack at shortstop and the seasoned Regan at third base, and Hughes at first, Deloro's inner guard is strong, while the outfield, with the hard-hitting Hec Boudreau, Jack Bond (the hockey star), and Brown, his few weaknesses. The team is well supplied with pitching strength.

The Petes are anxious to take a fall out of the Deloro gang and will have their best team of the season out, including Jimmy Hall whose presence in the outfield will be welcome.

Saturday's game will be called at 3 o'clock sharp and should attract a big crowd.

War Veteran's Medal Brings Him Freedom

STAMFORD, Conn., July 13. — (United Press).—Wallace Tallman 34, of Malone, N. Y., one of the eleven survivors of the Black Watch of Canada, was sentenced to 30 days in jail here as a vagrant. When the Black Watch medal was accidently discovered on his person and a policeman obtained information of his services in the world war, the case was re-opened. The jail sentence was suspended and a collection taken among the police, lawyers, and attendants to assist the man on his journey to Willimantic, Conn.

Famous Tennis Stars Return to the States

NEW YORK, July 13.—(Canadian Press).—William T. Tilden and Frances T. Hunter returned to the United States today after three months tennis in Europe. Mrs. Molly Mallory, America's women's champion, was also a passenger on the Majestic on which Tilden and Hunter arrived.

"It all depends on Bill Johnson," Tilden said in discussing the Davis Cup matches. He referred to the veteran Californian expected to play an important part in the cup defense. Both Tilden and Hunter predicted a hard battle with the French.

"The French will win in the European finals unless someone chloroforms them", said Tilden.

CANADIANS WIN.

Touring Soccer Team Defeats Hawkes Bay Eleven 5-2.

HASTINGS, New Zealand, July 13. Canadian Press. — Playing against one of the best local soccer aggregations encountered on their tour of New Zealand, the Canadian All Stars won from the Hawkes Bay team here to-day five to two.

LAWN BOWLING

The following games are scheduled for to-night:

Waddell vs. Taylor.
Donaldson vs. Freeman.
Gimblett vs. Curvin.
Oke vs. Sedgewick.
Allan vs. Bennett.

Last night Martin defeated Freeman and Bennett defeated Taylor.

Notable Lectures

at the

DOMINION REDPATH Chautauqua

Inspiring and Informing

IN PETERBOROUGH COMMENCING SATURDAY, JULY 16TH, CLOSING WITH THURSDAY EVENING'S PERFORMANCE, JULY 21ST.

"Working Together for Billions"

NORMAN ALLAN IMRIE

"Songs and Stories of the South Seas"

WHERAHIKO RAWEI

"Opportunity"

ANNA DICKIE OLESEN

"Shakespeare and Life"

LESTER M. STEARNS

Five Big Days

Season Tickets Only $2.50

Amusement Tax Extra

Tickets on Sale at the following Drug Stores: Kent's, Payne's, Bond's, McDermid & Jury, Lynch's, Wayne's, and at Mason's East City Store, Peterborough Milk Products, Maher & Wesley, The Peterboro Examiner.

TOLLEY LEADING IN BRITISH OPEN

Close Play In Qualifying Round Against U. S. Invaders' Leaders.

JONES HAS 71.

ST. ANDREWS, Scotland, July 13. —(Canadian Press).—British hopes for recapturing the British open title from Bobby Jones of Atlanta, Ga., rested last night chiefly on the strong man of British golf, Cyril Tolley. Tolley at the peak of his game yesterday driving tremendously long and accurate shots down the narrow St. Andrews fairways, turned in a 144 for the qualifying rounds of the championship tournament and led the field.

One hundred and eight golfers qualified, among them eight from the United States. Jones had a nice seventy one yesterday over the new course which gave him 147 for the two days play and put him in the forefront of the battle even with Rene Golias of France who had 71 for the first day's round.

C. A. Whitcombe, the British pro, was runner up to Tolley, scoring 145. Wild Bill Melhorn, the leader of the American contingent, had 146.

Harry Vardon, the veteran of the British links came around within the qualifying circle with 156, but George Duncan, who holds the course record of 68, and Roger Wethered, another golfing personality, failed to make the starting list for the championship flight.

Duncan took four putts on the first green, three shots in a bunker at the second and altogether too many at other places for a day's total of 82 and an aggregate of 162.

Wethered passed out with a 161.

The veteran James Braid led the Scottish qualifiers with 150. J. H. Taylor and Ted Ray bagged 155's. Arthur Havers had 157; George Gadd 155; George Tweddel, 149; Robert Harriss 152; W. B. Torrance 152; Aubrey Boomer 151 and Joseph Holland 154.

Threatening weather continued yesterday. The sun hasn't shone here in a week and the greens are likely to continue heavy.

The first round of championship play starts today. There will be another round Thursday, after which all but those within 15 strokes of the leader will drop out, leaving a final round among the select of 36 holes.

Bobby Jones played yesterday like a great champion. His round over the despised "new" course was something to boast of, for most golfers contend this course isn't a fair test and when the championship was laid at St. Andrews, six years ago, entrants refused to play the qualifying round over it. There are rumblings of rebellion this year but no open break has occurred.

The Atlanta youngster was rewarded for his courage with five birdies and for a time threatened to equal his 68 of last week. Evidently satisfied with his qualifying rounds, he relaxed on the homeward journey and took three fives.

Mehlorn played a characteristic round of steady careful golf for his 73, putted excellently, sank two long ones for birdie threes on the outward jaunt and never was in real trouble. Charles Whitcombe was the ouly player who outshone Mehlorn on the greens. Whitcombe sank a 30 yard putt for a two at the eighth and got another deuce at the eleventh. At the twelfth the Britisher holed a 20 foot tap for a three.

Theatres

AT THE REGENT.

STAGE ETIQUETTE CAUSES MIRTH

Beatrice Lillie, English Player, Causes Much Comedy on Set.

Stage etiquette is a comical thing, sometimes, in pictures.

Beatrice Lillie, former star of "Charlot's Revue" and famous English comedienne, created as much comedy between scenes as before the camera in her first role for the screen in "Exit Smiling," coming soon to the Regent Theatre.

Whenever she inadvertently got out of camera lines—not being quite used to this phase of the work yet—she apologized to Sam Taylor, directing, to the cameramen, and whoever else was in the scene.

"Oh—paw-don me!" she exclaimed "Movie actors usually grunt when such a thing happens," says Taylor.

The British comedienne play a little utility actress in a travelling "rep show" in the new picture, a hilarious comedy-romance of stage life by Marc Connelly, with Jack Pickford and a notable cast. The new Sam Taylor production is laid in a travelling "show car" in small theatres and "one night stands" and has a cast that is somewhat new in pictures.

A regular stock leading man of the stage was chosen to play this same role on the screen, in Franklin Pangborn, and D'Arcy Corrigan, Bert Woodruff, Lou Morrison, and several other old-time dramatic actors play the roles they used to play in real life. Doris Lloyd, also a former English comedienne. William Gillespie, Dorothea Wolbert, and others of note are in the cast. The continuity is by Taylor and Tim Whelan, the combination responsible for Harold Lloyd's most successful comedies.

SANTAL MIDY

PAIN *in* BLADDER

Promptly Eased by Santal Midy

Be sure to get the Genuine Look for the word "MIDY"

You'd Be SURPRISED!

BY BILLY EVANS

While baseball is filled with remarkable pitching feats, no twirler in the history of the major leagues has ever been able to strike out the entire batting order of nine men in succession.

Seven successive strikeouts is the best any big league pitcher has ever been able to do and only two twirlers have ever turned in such a feat.

Back in 1906, George Wiltse, pitching for New York against Cincinnati, whiffed seven of the Reds in succession, getting three in the fourth inning and four in the fifth session, Roger Bresnahan letting the third strike get away on one of the victims.

Of the more modern pitchers, Dazzy Vance is the only one to equal Wiltses' great record. Just 18 years later, pitching for Brooklyn against Chicago, Vance got seven in a row. He got the last man in the first inning of the game of August 1, 1924, and retired the side on strikes in the second and third sessions.

Walter Johnson is the only present day pitcher who has approached that mark in an American League contest. On May 23, 1924, Johnson finished the second inning with two strike outs, fanned the side in the third and whiffed the first man to face him in the fourth, for a total of six victims.

Seven successive strikeouts in a major league game is going some, and it will probably be many years before any twirler even equals the mark set by Geore Wiltse and "Dazzy" Vance.

Lyrics Of Life

(By Douglas Malloch.)

THE FUNNY SIDE.

To-day we sat and talked about
The time the gasoline gave out,
And father woke the farmer up,
And all he did was sic his pup
On dad, and how dad hiked to town,
Where things close up when night comes down,
And how at last he found a man,
Who charged a dollar for the can,
Another for the gasoline—
To-day we all recalled the scene,
And talked it over, fore and aft,
And laughed and laughed and laughed and laughed.

To-day we talked it over, though
That happened years and years ago
When cars were scarce and roads were bad,
My goodness, what a time we had!—
Of how we waited by the road,
And mother sat down on the toad,
And how she screamed, and brother tried
To jump a ditch, and fell inside
And got all muck—to-day we sat
And talked it over, all of that,
And laughed the way that people do
After a month or year or two.

And so it is with lots of things:
The very thing that sorrow brings
To-day, to-morrow makes us smile.
We only need to wait awhile,
And then we see the funny side
Of many a night we nearly died,
I do not mean to say a man
Should smile right then, for no one can,
But, if we only tried a bit
To see the funny side of it,
We'd smile at little cares we knew
A whole lot sooner than we do.

(Copyright, McClure Newspaper Syndicate.)

CRICKET NEWS.

The local club will hold a full practice match on Saturday next at the oval, commencing at 2.30 sharp. All players are urged to turn out for the game, and anyone not a member of the club is welcomed for this game. After the match the team will be chosen to represent Peterboro in the game against the Toronto C. C. to be played in Toronto on the following Saturday.

Practice to-night and Friday at the usual hour.

HOLDS TWO CHAMPIONSHIPS

Miss Ada Mackenzie, secretary and founder of the Toronto Ladies' Golf Club, who has the distinction of holding both the Ontario and the Canadian ladies' championships. The Toronto ladies' club is the only golf club in Canada built exclusively for ladies. Miss Mackenzie is considered to be one of the best, if not the best, exponent of the game in Canada.

Uncle Wiggily

To-day's Bedtime Story

By Howard R. Garis

UNCLE WIGGILY'S SHOWER BATH.

(Copyright, 1927, by McClure Newspaper Syndicate.)

"What are you going to do, Wiggie?" asked Mrs. Longears of her rabbit gentleman husband one morning. She saw him dragging the hose across the lawn. A little while before the forty-leven little bunny children had raced across the lawn to go down to play by the brook. For it was a very hot day.

"I am going to make a shower," said Mr. Longears.

"Oh, a shower will be just fine!" exclaimed his wife. "We have had no rain for a long time and the garden is very dry. Make a big shower while you are about it, my dear!"

"Ha! Ha!" laughed Uncle Wiggily. "I don't mean the same kind of shower that you do. I was going to fix this hose up in a tree so I could run under the spray and get a shower bath to cool me off. I'll put on my bathing suit and you and Nurse Jane can do the same, my dear, and we'll imagine we're at the seashore."

"I thought you were going to water the garden," said Mrs. Longears, a bit sadly as she looked at the carrots, turnips and lettuce that were very dry. "And why can't you get cool in the bathtub?"

"Oh, a shower bath is much better," her rabbit husband answered. "It is more stylish. And after I have fixed the hose to give us a shower bath I will water the garden with it."

"Then everything will be all right," said Mrs. Longears. "I'll go tell Nurse Jane and we'll put on our bathing suits."

Uncle Wiggily tied the end of the hose up in the low branches of an apple tree in such a way that the nozzle pointed downward.

"All I need to do now," said the Bunny Uncle to himself, as he looked at the hanging hose, "is to stand under it, after I have turned on the water at the faucet and I will have as fine a shower bath as heart could wish."

Looking up in the tree to make sure he had the hose well fastened, then whistling softly, and smiling beneath his pink, twinkling nose, Uncle Wiggily was about to step from beneath the shower to get his bathing suit, when he saw Mrs. Twistytail, the fat pig lady, waddling toward him.

"What are you doing under that apple tree, Uncle Wiggily?" grunted Mrs. Twistytail, shaking her parasol at him. For she was all dressed up stylish like to go to the movies. "Are you going to make a pie?"

"I have just finished making a shower bath," answered the rabbit gentleman, pointing to the hose. "It is such hot weather I thought a shower would be very cooling."

"And so it will be! Oh, you clever rabbit!" grunted Mrs. Twistytail, playfully tapping Uncle Wiggily on the head with her parasol. "Oh, how I wish my husband would do things like that instead of always looking for sour milk pies or cornoob puddings. He has such an appetite! But I don't see any water in your shower bath," went on the pig lady, standing beneath the hose nozzle and squinting up toward it. "'Tis as dry as flour dust!"

"Oh, I haven't turned the water on yet," Uncle Wiggily said. "If you will wait until I get on my bathing suit I'll show you how it works. You will see water spurting out of there." Uncle Wiggily stood close to the lady pig, under the hose nozzle and was pointing up to it. And the pig lady was looking

"I've just finished making a shower bath."

as hard as she could, when, all of a sudden, with a swish and a whish of water, wetting Mrs. Twistytail, her parasol and her good clothes, and soaking Uncle Wiggily to the skin, with all his clothes on.

"Oh! Oh! Wush!" gasped Mrs. Twistytail. "What is the idea of playing a trick like this on me, Mr. Longears?" And she began to whang him over the head with her parasol, but not in play this time.

"I—I—er—now—I didn't turn that water on!" choked Mr. Longears. "I am as much surprised as you are. Some of the children must have turned the faucet."

Then he looked and saw Baby Bunty at the faucet where the water turned on, and that little orphan rabbit girl said:

"Oh, Unkie Wig! Did I wet 'oo an' Mrs. Twisty? I thought 'oo was all ready for a baff! Oh, I dot 'oo all wet, arn't I?" and Baby Bunty laughed Then, after a moment, Uncle Wiggily and the lady pig also laughed. For they knew Baby Bunty didn't mean to tease them. She thought they really had on their bathing suits, I guess.

"Well, my shower works, anyhow," said Mr. Longears. And when he had taken off his wet clothes and put on his bathing suit, and when Mrs. Twistytail was dry, every one said how color it was.

REGENT

NOW PLAYING

3 Changes of Program per Week 3

Exit Smiling

With JACK PICKFORD And BEATRICE LILLIE You'll Exit Roaring with Laughter when you see EXIT SMILING

Comedy — Andy Gump in

Never Again

Fox News

CAPTAIN LINDBERG

Arrives at Paris from New York

JONES EQUALS RECORD.

Scores 68 In First Round In Defence Of Brititsh Open Title.

ST. ANDREW'S, Scotland, July 13. Canadian Press. — Bobby Jones struck a decisive blow in defence of his British open golf title by scoring a sensational 68 for the first 18 of the 72 holes to decide the title. His score equalled the course record.

ST. ANDREW'S, July 13. Canadian Press. — Len Nettleford, the Australian amateur champion, became runner up to Jones for a moment, when he turned in a score of 71.

Jones' most spectacular hole was on the long fifth, 530 yards of threatening trouble. He was on the edge of the immense green, with two tremendous wooden club wallops, but nearly a hundred feet from the cup He gave the ball a chance with a crisp blow from his putter, and it skimmed over the velvet surface of the green and fairly into the cup for an eagle three.

The round sent St Andrew's golf fans wild Men, women and children of this ancient town, where golf is life itself, gave vent to their pent up feelings as Jones finished the round.

The crowd broke the ropes at the finish to congratulate him but he eluded his enthusiastic well wishers.

Chicago has the largest blind colony in the world, with more than 2000 persons.

KEATING WINS 24 MILE SWIM

New York Man 11 Miles Ahead Of Nearest Competitor At Finish.

AT LAKE GEORGE.

LAKE GEORGE, N. Y., July 13.—(Canadian Press). — Edward F. Keating, New York swimmer instructor, won the twenty four mile marathon from Hague to this village at 4.30 o'clock this morning.

Keating's offical time was eighteen hours, forty seven minutes, and eighteen seconds. When he left the water, Lucy Diamond, Brooklyn, his closest rival, was still eleven miles from the finish. Mrs. Diamond and Mrs. Lottie Schoemmell were both taken from the water at 5.47 and only survivors in race are Walter Erickson and Paul Choteu, both of New York. Erickson was nine miles from the finish and Choteu eleven miles away.

Victory, as sensational and dramatic as it was unexpected in view of renowned opposition, came to the 24-year-old New York lad.

In his first joust with the leading distance swimmers of the world, the unknown youngster gained the honor of winning the longest race ever staged in fresh water and won the ten thousand dollar prize.

William Erickson, of New York, is the only swimmer left in the race, and at ten o'clock was nine miles away, plugging doggedly toward the finish line. All the Canadian swimmers had dropped out at various stages of the marathon.

Meyer Mendelsohn, Montreal swimmer in the Lake George marathon, was taken from the water at 11.30 last night. He was then considerably behind William Keating, who did not finish until five hours later.

After a hearty meal of ice cream when the race was over, Keating declared than his race had been mostly with Vierkoetter and had been planned for him alone.

NEW PLAYERS FOR E. P. BALL TEAMS

Cogs And Crescents To Be Strengthened For Fixture To-Night.

Capable players from the city league are being signed bythe clubs in the East Peterborough Baseball League, and Cogs and Crescents may use several of these youngsters in their game at the Exhibition Park this evening.

Cogs have a tie score and a win against Crescents, both games having produced some fine baseball.

HERE'S TO YOUR HEALTH

BY DR. FRANK McCOY

Subject of "The Fast Way to Health"

© 1926 McCOY HEALTH SERVICE - LOS ANGELES - CAL.

ASPARAGUS AS FOOD AND MEDICINE.

This is the season when asparagus is plentiful and reasonable in price. During the winter months, asparagus should be used frequently, but many with a limited income find it too expensive for regular use.

Asparagus is one of the non-starchy vegetables, containing only three per cent of carbohydrates, with a plentiful amount of albumen, asparagin, mannite, malic acid, carbonates, phosphate of calcium and other organic salts. One-half of its nitrogenous content is protein, while the other half is non-protein and is called asparagin. This asparagin acts as an aperient and quickly passes out of the system through the urine.

The asparagin is contained mostly in the roots, but some of it is also present in the stalks. Asparagin has an especially stimulating effect upon the kidneys and may be used with good results in dropsical conditions and by those suffering from Bright's disease and rheumatism.

When asparagin appears in the urine it has been changed to menthyl-mercaptan, which has a peculiarly disagreeable odor. It is excreted very rapidly, being noticeable from one to six hours after ingestion.

A good test may be made of the eliminating powers of the kidneys by urinating at fixed times after eating asparagus and noticing how long it is before the urine has the characteristic asparagus odor. This may also be used as a test to show the time of kidney elimination. In this case, both the time of appearance of the odor after a meal and the time of its disappearance should be noted, in order to show the functional activity of the kidneys.

It will often be noticed that those who are suffering from heart palpitation or from too rapid heart beat will have a distinct slowing of the pulse an hour or two after a meal containing asparagus. Because of this, it is especially to be recommended in cases of rapid heart, and also as a nerve sedative.

Asparagus should be used as fresh as possible and cooked for only twenty minutes. The best method to use in its preparation is to stand the bunch of asparagus on end, keeping the stalks together by tieing with a string and boiling while in this position, leaving about one inch of the tips above the surface of the water. By cooking in this manner, it is possible to cook the asparagus thoroughly without destroying the appearance of the tips.

Also try using asparagus as a salad vegetable in its raw state. Thoroughly wash it and put it away close to the ice, taking it out when ready to serve. Use only the tender part of the asparagus. You will find that it makes a delicious salad, which can be eaten from the fingers the same as celery. This gives you a new salad vegetable, which I am sure you will relish.

Questions and Answers.

Question: Mrs. J. J. B. writes: "My hands and feet are generally cold, and when they do warm up they are just the other extreme. I have always had fainting spells. As soon as I faint I am all right, can get up and do my work. I think your advice is wonderful, and I wish you would publish a diet for three regular meals."

Answer: Your trouble is no doubt caused by defective circulation which can be overcome through taking the proper amount of exercise each day. By this, I do not mean "work" but graduated calesthenic exercises. Watch for the weekly menus published in this column each Saturday.

Question: A. P. L. writes: "Will you kindly advise me in the treatment for lumbago? I have never had it before. My doctor said there is nothing to stop such a pain and it will go as it comes."

Answer: There are many causes which produce pains in the lumbar spine, and when the cause is ascertained the cure is simple. Your trouble may be caused by one or more of the following: Rheumatism, muscular strain, faulty posture, prolapsed organs, misplaced vertebrae, or weakness of the back muscles. Treatment with heat affords the greatest relief until you remove the cause.

Question: Mrs. C. P. D. writes: "I always enjoy reading your articles, they are fine. Please tell me how high my blood-pressure should be. I am 44 years old, and it is now 185. Several weeks ago it was 225. What is the cause of it?"

Answer: High blood-pressure is caused either by hardening of the arteries or from high tension caused by nervousness. Your blood-pressure should be about 130, and you are always in danger if it is over 145.

Jhungle Breath

© 1927 by NEA Service

By Ben Lucien Burman

(Continued from yesterday.)

THIS HAS HAPPENED

Attempts have been made on the life of ELISE MARBERRY, an American girl owning considerable property near the little town of PORTO VERDE, in west central Brazil. Several mysterious deaths have occurred, but so far she has escaped harm, due to the shrewdness of her cousin and protector, VILAK, a curious mixture of American and Oriental blood and a student of criminology.

Vilak has been trying to persuade Elise to leave Porto Verde, letting him stay behind with his friend, LINCOLN NUNNALLY, an elderly American chemist, to solve the mystery. She finally agrees, but her departure is prevented by threat of floods. Messengers ride through the countryside, warning the natives. Vilak suggests they go to the house of GAYLORD PRENTISS, a recluse and a forbidding man and an enemy of Elise's whom she suspects of a knowledge of the conspiracy against her. She agrees it is their duty.

Vilak learns the flood warning is a ruse to get Prentiss out of his house and so informs him. The party is besieged by an armed force in a stone tower next to Prentiss' house. Vilak disperses the enemy by dynamiting a dam and causing a real flood. When the water recedes they discover Prentiss is gone.

The next day, TINKY, Elise's two-year-old orphaned nephew, is kidnaped for the second time. A native reports Prentiss has been seen with a baby. The trail leads into the jungle and, with native trackers, they pursue. Calamity overtakes them. Their natives are hurt or desert and two of their white friends are fever victims.

Elise, Vilak and Nunnally finally emerge from the jungle. On the outskirts of a strange city that looks like the relics of Inca civilization, they are overcome by gas. When they awake they find themselves prisoners of CARLOS D'ALBENTARA, whom they knew as an engineer in Porto Verde.

D'Albentara leads the two men into the presence of the city's strange ruler.

NOW BEGIN THE STORY

CHAPTER XI.

It was the figure of an enormously fat, half-breed negro, with thick grinning lips, and fat, not unkind face. On his huge shining breast hung a row of Spanish dollars, on his head was one of the steel helmets which Pizarro's men had worn during the conquest. The helmet was now ornamented by a row of tall purple feathers.

His fat ears had been pierced and in them had been inserted two golden suns of beautiful workmanship like the carvings on the stones overhead modeled in the form of conventionalized human faces. These had so distended the cartilage of the ears that tea cups could have been put into the orifices without difficulty.

Around his fat legs were two pieces of old Spanish armor obviously constructed for some cavalier of Madrid or Toledo half his size, for his puffy flesh bulged out in great rolls where the guards ended and their pressure ceased.

A beaded breech-clout completed his fantastic costume. Fires were burning in two stone braziers on either side of him. These he turned to stir now and then with a short decorated wand of metal he held in his hand.

"Lovely old boy, isn't he?" Vilak whispered to the chemist., "He's a perfect study in primitive religions. Spanish relics, Inca ritual and ornaments, and African superstition all beautifully jumbled together. I think I heard one of the guards whispering his name, and if it was, even that's mixed Spanish and Indian. Undoubtedly though, he thinks he's Manco Capec or one of the other famous old Inca emperors come to life."

The fat chieftain saw the new-comers approaching. He twiddled the wand in his thick, clumsy fingers. "Kneel!" he roared in thick Guarany. The soldiers and their captives obeyed quickly and began crawling on their knees toward the throne. D'Albentara remained standing. The chief noticed this, looked at him reproachfully.

The Portuguese fingered his tiny mustache. "I have brought them, O august son of the flaming sun," he announced in a monotonous droning voice, as though the speech were some foolish rigamarole of which he was long weary. "Your humble slaves have gone to bring the others here also. What is your royal will that I, your slave, do with these two miserable wretches who crawl before you as loathsome snakes crawl at the feet of the mighty jaguar? What is your will, illustrious chief?"

The ridiculous figure on the throne beamed at the flattery. He leaned down, peered at the captives, poked at their clothes with his wand, scratched it playfully against the top of Nunnally's bald head, then grinned broadly.

"Not look bad men," he grunted in Guarany. "Good men think maybe. Little man funny. Look like rabbit. Make Batalagos laugh. Good thing laugh. Batalagos like. Let stay one moon, two moons, maybe, talk Batalagos. Tell Batalagos stories great mountain, great water. Then Batalagos give presents and let go away. What high priest say?"

D'Albentara had lost his calm. His lips were trembling nervously. "You mistake, O son of the flaming sun," he said hastily. "These men are not good. They are evil. Evil. They are like the piranha of the rivers, whose colors are beautiful as the shining rainbow but who eats human flesh. Their breath is death. They would kill the mighty Batalagos and put another on his sacred throne. Last night by the rising moon the high priest spoke thus to the noble Batalagos. Now he speaks thus again in the setting of the sun."

The chief's smile faded. His thick lips puffed out uglily. "Kill Batalagos?" he muttered. "Make other man chief, Batalagos' throne?"

D'Albentara nodded. "I have heard them talk so even as they mounted the sacred mountain. I have heard them talk so even now as they lay in their prison. Truly they are evil men. And all things about them are evil."

The chief's eyes blazed sullenly. "High priest smart. Do what high priest say. Bad men wish kill Batalagos. Batalagos kill bad men first. When Batalagos kill? What say high priest?"

"Tonight, O son of the sun. For while they live they are evil and will work evil spells upon Batalagos. While in dead men there is naught but good."

The chief twiddled the wand in his fat fingers again and looked thoughtful. "Batalagos think something else," he said at last. "Batalagos not kill them tonight. Batalagos wait half-moon till feast of Raymi, feast of sun, feast of fire. Kill evil men then. Sacrifice. Make sungod, fire-god, happy. Very happy. Happy sun-god, fire-god, good to Batalagos. Make Batalagos happy too. Batalagos not afraid evil men. Keep evil men prison. Batalagos big, strong."

"Kill them tonight, noble Batalagos."

The chief's stubbornness was aroused. He stamped his enormous foot. "No, kill feast of Raymi. Not afraid. Batalagos spoken."

The stunted half-breed with the enormous pimpled nose, who had been D'Albentara's foreman at the railroad camp, entered with Elise marching stiffly at his side. She saw Vilak and tried to move toward him; the guard checked her.

Vilak caught her eye; his lips framed the single word: "Steady." A faint smiling response showed him that she had understood. As she neared the ridiculous figure on the throne, D'Albentara turned his head. Her face brightened as she recognized him, as though his unexpected presence might mean her swift deliverance.

"Senhor D'Albentara!" she flashed. Then her countenance fell again as he coldly turned away. Her escort knelt, dragging her down with him. The chief stared at her, drew himself up on his throne, then giggled with delight.

D'Albentara looked on tranquilly, pulling at the ends of his mustache like a sleek, satisfied cat cleaning its whiskers. "Is she not beautiful, son of the sun?" he crooned.

The chief giggled again. With the aid of a soldier who stood by him, he lifted his enormous body from the throne, and waddled to Elise. He passed the wand over her hair and along the outlines of her small, delicately molded body.

"Pretty," he grunted. "Pretty. Batalagos much like." He thoughtfully scratched a lock of kinky hair which the steel helmet on his head had left uncovered. "Batalagos make wife. Wait half-moon. Feast of Raymi. Raymi good time sacrifice, good time marry. Girl make Batalagos fine wife. Batalagos have other wives"—he clumsily counted out nine on his enormous fingers—"but never other wife like this one. This wife make Batalagos very happy."

Though Elise's knowledge of Guarany was slight, she had caught enough to understand the purport of the chief's announcement. Her interest, however, centered not on her ludicrous wooer, but on D'Albentara. Her eyes were fixed on him so steadily, so questioningly, that he turned his back to avoid her gaze.

The huge chief helped her to her feet. The Portuguese was facing her once more. Her eyes were no longer questioning; they were bitter, weary. "Was it you then who took my little nephew?" she asked stonily.

He shrugged his shoulders.

"Is he dead?"

Again the other made no answer.

"I can't understand it. I can't understand anything about you. You helped me find him once. I don't want to misjudge you. I know I'm not thinking clearly. I'm all upset, and my head feels as if it would burst. You come of a civilized, cultured race; you have the air and certainly the training of a gentleman. Yet you're here, helping this silly savage who thinks he's a king, make prisoners of myself and my friends. I don't know whether you have taken my baby. I can't know. Perhaps you are as ignorant as I am. But I beg of you, if you do know of anything that concerns him, tell me."

D'Albentara put out his hands in a gesture of resignation. "I regret. I regret. Much. But it is business. Business."

He gave a short command; the natives guarding Vilak and the old man jerked them to their feet and led them away. They walked the length of the ruined chamber again, then across a court and into a stone building slightly smaller but otherwise almost the counterpart of the one they had just left.

They were conducted up a flight of wide stone steps into a small prison-like room, their feet bound again, and they were flung to the floor. A heavy wooden door closed behind them; they were left alone.

(To be continued.)

CORNS

Quick relief from painful corns, tender toes and pressure of tight shoes.

Dr Scholl's Zino-pads

At drug and shoe stores everywhere

Three travellers in a light automobile were declared to have been blocked by butterflies in Ceylon, India, recently. A dense cloud of the butterflies enveloped the machine.

All from the same sack!

Think of the convenience and economy of using just the one sack of Flour for every baking need — for cakes, pies, buns and bread, and all *better*. That one all-purpose Flour is

PURITY FLOUR

Send 30 cents, stamps or silver, for the Purity Flour Cook Book containing 700 tested recipes. 3618

WESTERN CANADA FLOUR MILLS CO. LIMITED. Toronto, Montreal, Ottawa, Saint John.

J. E. ADAMS & SON, DISTRIBUTORS, PETERBOROUGH.

Tillie the Toiler

By Russ Westover

BRINGING UP FATHER

By Geo McManus

OLIVER'S ADVENTURES

THE EAVESDROPPER.

By GUS MAGER

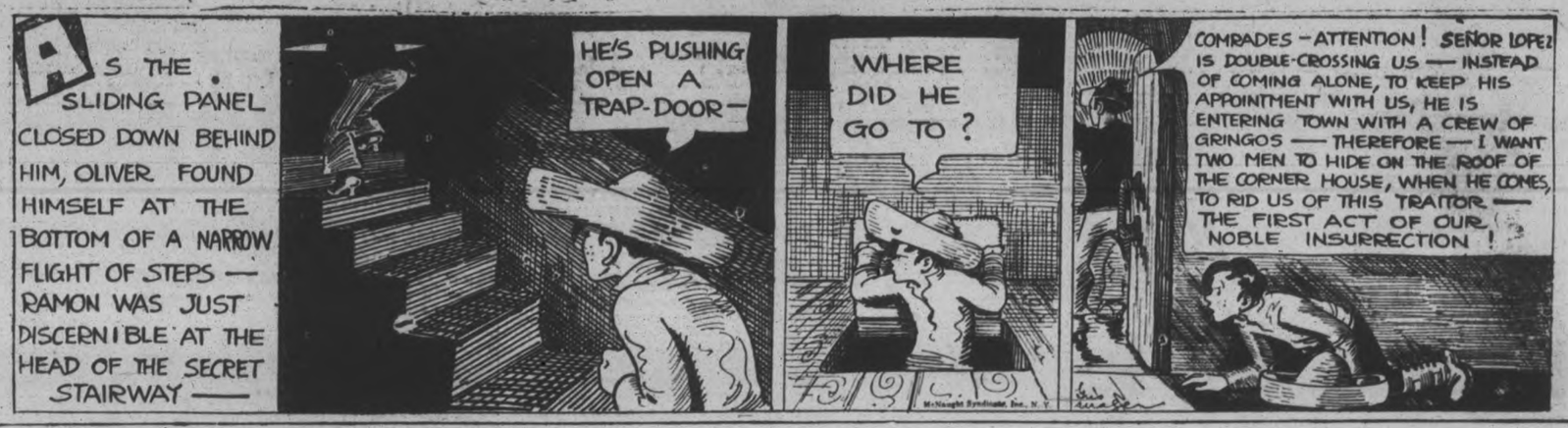

THE BATTLING BROWNS

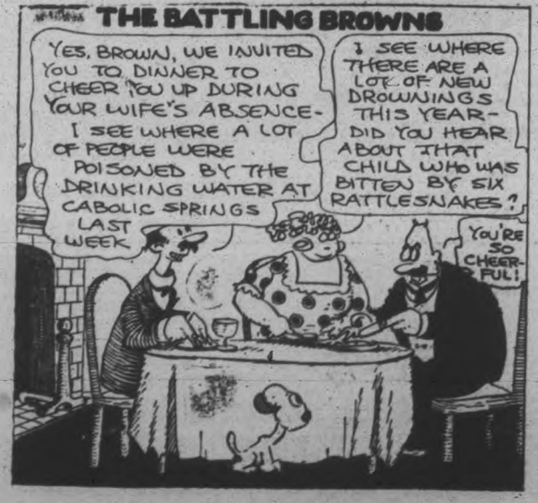

LUKE AND HIS UKE

FAMOUS TROUBLE MAKERS

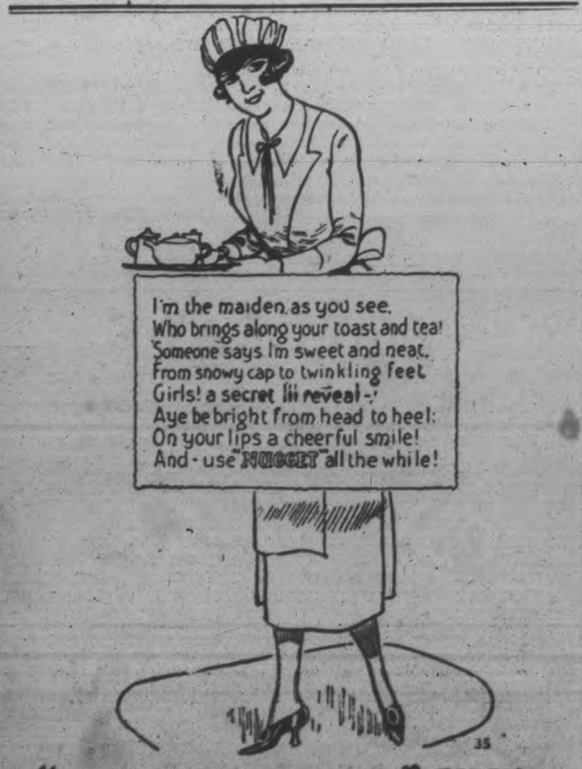

OUTLINE OF SCIENCE

CCXXXI—Robert Fulton and the British Spies.

by MAX HAHN

PHONE 1600

WE WILL SEND FOR YOUR COPY

Rates, if prepaid:
1 cent a word or figure for first insertion.
½ cent a word for repeats.
25 words, one time 25c
25 words, three times 50c
25 words, five times 75c

a For Sale—General

STREET MAPS FOR SALE OF THE City of Peterborough. All streets shown and locations of manufacturing plants only 50c. At The Examiner office. dtfA

16FT. CEDAR CANOE, CANVAS-covered. Will sell cheap. 576 Murray Street. 3d-12-6954A

FOX TERRIER BITCH, ALSO Puppy. 867 Albert Street. 3d-12-6953A

4-PLATE ELECTRIC STOVE, WITH Large Oven and Back Shelf, in perfect condition; cheap for quick sale. Apply 82 Lansdowne Street. 3d-13-6969A

ONE ENAMEL BED, BRASS TRIMmed, with Springs and Mattress; also One Enamel Dresser. Apply 582 Aylmer Street. 3d-12-6957A

FORD STARTER AND GENERATOR, Tarpaulin, size 13½' x 9½', and Violin. Apply 478 Mark Street. 3d-12-6961A

GOOD FISHING BOAT, COMPLETE with oar and rudder, like new, $22.00. Sanitary Ice Supply. 'Phone 147. 3d-13-1970A

UPRIGHT PIANO, IN GOOD CONDITION; nearly new. Apply 335 Sherbrooke. 3d-12-6989A

SLIGHTLY USED FURNACE, IN first-class condition. Will sell cheap; installed complete if desired. Cash or terms. 'Phone 1906J. 3d-13-1973A

581 SHERBROOKE STREET, BABY Stroller, also Verandah Gate, like new. 3d-13-6991A

TWO OR THREE ACRES OF HAY for Sale, Sweet Clover, Red Clover, and Timothy mixed. Apply Mr. R. Farthing, near Auburn. 3d-12-6979A

FOUR ACRES OF FIRST-CLASS class Timothy Hay. Apply George Fowler. 'Phone 976 r 6. 3d-12-1960A

GOOD UPRIGHT SQUARE PIANO; cheap for quick sale. Apply 696 Water. 3d-12-6966A

21FT. MOTOR LAUNCH, CHEAP FOR Cash. Apply 251 Lake Street. 3d-11-6912A

DEW WORMS DELIVERED. White's Cycles and Sports, Ltd. 14d-22-1947A

BICYCLES RE-BUILT AND ALL Overhauled in guaranteed A1 condition. White's Cycles and Sports, Ltd. 7d-15-1946A

CHOICE STRAWBERRIES AND Gooseberries for Sale. Wm. Laidley, 121 Hilliard Street. 'Phone 2636J. 6d-14-6944A

BEAUTIFUL WALNUT WALL Clock, almost new, reasonable. Apply 343 Stewart Street. 3d-11-6941A

GENT.'S CLEVELAND WHEEL, IN first-class condition. Apply after 5 Evenings, 2 Benson Avenue. 6d-14-6940A

FURNITURE. APPLY 97 MORROW. 3d-11-6907A

KNEE DESK, OAK; LADY'S WALnut Desk, Sideboard, Walnut Iron Bed and Springs, Florentine Lace Lunch Set, Hall Chair, many other articles, 2 to 5 Wednesday. 559 Downie Street. House to Rent. 6d-15-6958A

QUANTITY HAY. APPLY H. WILson, 3 King George South. 6d-13-6878A

DEW WORMS FOR SALE. 'PHONE 1768J. 12d-163-6642A

FOUR-DOOR FORD SEDAN, IN good repair; also Upright Heintzman Piano. May be seen at 536 Charlotte Street, July 13, from One to Six p.m., or apply to M. E. Tangney, Kent Street, Lindsay. Tenders will also be received for House and Lot, Number 536 Charlotte Street, and Eighteen Acres on shore of Chemong Lake. Ideal location for Summer Cottages; motor road and good fishing. Apply to M. E. Tangney, Lindsay. 3d-11-1927A

SCREEN DOOR, ALMOST NEW. 'Phone 2437W. 3d-11-6927A

SMALL WRITING DESK, $3.50; Hall Rack, $5; Extension Tables, $7 up; Sideboards, $7 up; Oil Stove, $6. Records, 5 for $1. Dressers, Stands, Chiffonier, Iron Beds and Springs, Child's All-Iron Cots, Leather Rocker, Morris Chair, Good Parlour Suite, Parlour Tables, Kitchen Cupboard, Tables, Large Crocks, Screen, Dishes, etc. Apply 59 Aylmer, near Perry. 3d-11-6925A

PARLOUR ORGAN, CHEAP. 470 Aylmer. 3d-11-6923A

VIKING SEPARATOR, 325 LBS. capacity; Magnet Separator, 600 Lbs. capacity, in good condition at the right price. 'Phone 2554F. 3d-12-6927A

LARGE LOADS REAL DRY KINDling Wood, $3.25 Load. Clean Planing Shavings, $1.00 Load delivered. Free at Mill. Kingdon Barrel Factory, Barnardo Avenue. 'Phone 1687W. 3d-13-7000A

a For Sale—General

2-BURNER ELECTRIC PLATE, nickel-plated, to clear, $8.95. Goodfellow & Welch, Tinsmiths and Plumbers, 382 Water Street. 3d-13-6995A

MEN'S BALBRIGGAN COMBINAtions, 89c Suit. Women's Lace-trimmed Cotton Voile Step-ins, 50c to clear. The "Record Store," cor. Smith and Reid. 3d-13-6997A

COOK STOVE, GOOD CONDITION. 'Phone 2080W. 3d-13-6939A

HAY, OATS, AND BRAN. 'PHONE 2030J. 225 Caddy Street. 3d-13-6996A

ONE-QUARTER HORSE-POWER Electric Motor, in good condition. 'Phone 2558F. 3d-13-6976A

b For Rent—Houses and Apartments.

UP-TO-DATE APARTMENT, HOT water heated, private entrance, bay window; every requisite for good home. Apply Apartment 4, Moldrum Building, Water Street. 6d-12-6862B

4-ROOMED APARTMENT, CENTRAL. 'Phone 440J. 3d-13,15,18-6985B

HOUSE, CONVENIENCES; LIGHT, gas, furnace, $18.00. Bathbone, Antrim Street. 3d-12-6963B

TWO APARTMENTS TO RENT IN Bennett & Goodwill Building. Apply 375 Water Street, or 'phone 191. 6d-15-1956B

BRIGHT FLAT, ALSO SMALL SIX-Roomed House, conveniences. Also Cottage. 'Phone 2211F. Apply 182 Antrim. 6d-12-6842B

ROOMS TO RENT, CENTRAL, WITH or without Board. 'Phone 873J. 3d-12-6964B

6-ROOMED MODERN HOUSE. APply 256 Rubidge or 'phone 1405W. 6d-15-6956B

BACHELOR FURNISHED APARTment, 158 Antrim Street. Apply 295 Stewart Street. 3d-13-6994B

5-ROOM APARTMENT, 3-PIECE Bath, every Room newly decorated and painted; very central; garage if desired (low rent). Apply Chesler's Store. 3d-12-6929B

APARTMENT, 5 ROOMS, NEWLY decorated, 3-piece bath, balcony, garage if desired. 211 Stewart Street. 'Phone 1544F. 3d-11-6915B

HOUSE TO LET—7 ROOMS AND Bath and Furnace. Apply after 5 p.m., 239 Downie. 3d-11-6904B

LARGE BED-SITTING-ROOM, ONE Bedroom; breakfast if desired, 273 Rubidge. 'Phone 1649J. 6d-14-6943B

HOUSE, 593 STEWART; ALL CONveniences, hardwood floors. Apply between 1 and 4, 470 Aylmer. 4d-12-6924B

c For Rent—General

FOR RENT — MODERN, HEATED Apartments; apply 437 George St. dtf-1868C

No. 385 WATER STREET; SUITable for store or office; immediate possession; apply 437 George St. dtf-1607C

WANTED — BOARDERS; ALL CONveniences, near Auburn Mills. Apply 696 Water. 3d-12-6965P

TWO OUTSIDE OFFICES IN BANK of Toronto building; heated; apply Bank of Toronto. dtf-1539C

GARAGE, REAR 309 STEWART Street, $2.50. 'Phone 1544F. 3d-11-6913C

FOR RENT—HEATED OFFICE ON George street. Apply 437 George street. dtf-C

TO RENT—STORE NO. 374½ WATER Street; apply to 437 George street. dtf-340

FURNISHED COTTAGE FROM JULY 15 to End of August. 'Phone 1265F. 3d-13-6981E

FURNISHED COTTAGE AT CHEmong Park for month of August. 'Phone 158 r 11, Peterborough. W. A. Archer. 3d-12-6971E

d Real Estate.

BARGAIN IN BUILDING LOTS TO close an Estate; close to Clock Works, East City, 228 feet frontage; $400.00 cash takes this. See Rutherford & Nugent, 282 George Street. 3d-13-6985D

SPLENDID! BRIGHT BUNGALOW Home, new, electric fixtures, fireplace, French doors, laundry tubs, hardwood. Price is right; terms arranged. Apply 421 George Street. 'Phone 273 Evenings. 3d-13-6960D

FOR SALE — MODERN 6-ROOMED House, very desirably situated in the West-end. This House has just been finished, and has every convenience. Easy terms (Monthly Instalments if desired). Apply 437 George Street. dtf-1764D

f Boarders Wanted.

WANTED, GENTLEMEN BOARDERS accommodation for Travellers. 'Phone 1957F. 189 King. 3d-11-6942F

BOARDERS OR ROOMERS WANTED, Apply 491 Aylmer Street. 6d-12-6849F

g Help Wanted—Male.

WANTED, STRONG BOY, ABOUT Eighteen, for Saturdays. Apply Loblaw Groceteria Co., Charlotte Street. 3d-11-6945G

MEN WANTED TO LOAD SCRAP. Apply A. Low & Co., 385 Bethune Street. 1d-11-1977G

DECK HANDS WANTED FOR Steamer Stoney Lake. Apply 434 Park. 'Phone 548. 2d-12-1981G

WANTED, MAN TO WORK ON Farm. Apply Walter Garbutt. 'Phone 420 r 15. 3d-13-6936G

MAN TO WORK ON FARM. APPLY C. Bailey, Omemee, 'phone 50 r 11. 3d-11-6905G

EXPERIENCED FARM HAND. 'Phone 342 r 6. 3d-11-1940G

YOU CAN EARN $10 TO $25 A week in your spare time at home writing showcards. No canvassing or soliciting. We instruct you and supply you with work. Write today. The Meehenitt Company Ltd., 27 Dominion Building, Toronto.

GOOD MAN TO HELP WITH THE Hay. F. Riley, Curtis' Brickyard. 3d-11-6931G

500 MEN WANTED TO BECOME live partners in Peterborough Exhibition. None but boosters need apply. d.tf.H

BINDER TWINE.

WE SELL BINDER TWINE OF THE highest quality, any quantity, from One Ball up. Also Fine and Coarse Salt, Pressed Plain and Iodized Salt; also Fly Salt. — Frank H. Dawson, Flour, Feed, Seed, and Grain. 'Phone 55, 380 Water St. tu-f-2425

h Help Wanted—Female

WANTED AT ONCE, WOMAN FOR General Housework in country. Write Box 6910, Examiner. 3d-11-6910H

GOOD WAGES PAID FOR EXPERIenced Men. Apply 103 Rubidge, between 6 and 8 p.m. 3d-12-6990G

HOUSEKEEPER FOR WIDOWER and Two Children. Apply 97 Morrow, Evenings. 3d-12-6972H

WANTED, EXPERIENCED DINING-Room Girl. Apply Grand Hotel. 3d-11-6915H

NICE LOWER APARTMENT ON Stewart Street, residential; suitable for couple. 'Phone 2841W. 3d-12-6968B

A GIRL WITH OFFICE EXPERIence; state if employed at present time. Box 6984, Examiner. 3d-13-6984H

h Help Wanted—Female

WANTED, COMPETENT COOK-GENeral, with references; wages $35.00 month. Box 6978 Examiner. 3d-12-6978H

COMPETENT GENERAL WANTED. Apply personally, between eight and nine o'clock, at 455 Gilmour Street. 3d-13-1975H

j Employment Wanted.

CARPENTERING, PAINTING, HARDwood Floors, Roofs. 'Phone 2221W. 6d-15-6938J

STENOGRAPHER DESIRES TEMporary or Permanent Position; best of references. Apply Box 6949, Examiner. 2d-11-6949J

POSITION WANTED—YOUNG MARried Man, fully experienced, desires Work on Farm, near Peterborough preferred. Apply Box. Number 6959, Examiner. 6d-15-6959J

WANTED — WORKING HOUSEkeeper Wants Position with Widower or Bachelor (Protestant), where no objection to child school age; no objection to Farm House near Town or Village. Apply Box 6992, Examiner. 5d-15-6992J

l Agents Wanted.

WANTED, AN ENERGETIC, RELIable Sales Agent for Peterborough and District. Pay weekly. Outfit free. Exclusive stock and territory. Write now, Pelham Nursery Co., Toronto. 26d-172-1720L

m Lost.

GOLD WRIST WATCH. FINDER leave at Examiner. 3d-13-6986M

FOUNTAIN PEN. RETURN TO 571 Weller Street. Reward. 3d-11-6867M

PAIR GOLD-RIMMED GLASSES IN St. Peter's Cemetery, Saturday Evening. Finder please leave at Examiner. 3d-13-6983M

AT C.N.R. STATION, BLACK PURSE, containing 3 Dollars, Small Purse, Wedding Ring, Toothbrush, Scissors, and other articles. Reward for Ring. Mrs. R. H. Cockburn, Hall's Bridge, Ont. 2d-12-7001M

TEN DOLLAR BILL ON GROUNDS of Sacred Heart Social. Finder please 'phone 997 r 2. Reward. 3d-13-1972M

WILL THE PARTY WHO PICKED up the Parcel containing a Red Georgette Dress and a Piece of Red Fugi, on Chemong Road, about 2.30 Saturday Afternoon, please leave at Examiner? 2d-11-6955M

ON JULY 9TH, A PAIR OF DARK Tortoise Shell Rim Glasses somewhere on Douro, Driscoll, Terrace, or Hunter Street. Finder please notify Miss C. M. Fredenburg. 'Phone 1145F. 3d-11-6917M

ON WEDNESDAY, BLACK MORocco Pocketbook, containing Change, on King opposite Elias or or between George and Aylmer, on London. Please leave at Examiner. Reward. 'Phone 488J. 3d-11-6935M

SIDE RACK FOR FORD TON Truck. 'Phone 518. 3d-11-6877M

o Live Stock.

HEAVY WORK HORSE, SOUND, OR will Exchange for a Lighter one. Also Holstein Bull for Sale. 'Phone 985 r 15. 3d-12-6951O

TWO SPRINGER COWS, ONE HOLstein and One Durham. 'Phone 976 r 13. 3d-12-1958O

4 PIGS, SIX WEEKS OLD. APPLY Sayer, Ford Avenue, 1st House off Lansdowne. 3d-11-6935O

TWO MILK COWS. APPLY FRED Board, Nassau. 3d-11-6920O

p Poultry.

130 ROCK CHICKENS, EIGHT weeks old. Apply Fred Board, Nassau. 3d-11-6921P

10 WHITE LEGHORNS, 17 BARRED Rocks, Laying; also 4 Hen Houses, cheap. Gates, 101 Auburn Street. 3d-12-6950P

q Wanted.

TO BUY, 2 FIRST-CLASS FRESH Cows. 'Phone 954 r 24. 3d-13-1976Q

MAN OR WOMAN FOR LAUNDRY Work. Apply Burleigh Falls Hotel. 3d-13-1971Q

COMFORTABLE ROOM, WITH Board for Business Gentleman, or 2 Men to share Large Room; use of 'phone. Apply Box 243, Examiner. 3d-13

WANTED $500.00 TO BORROW, 8%, good security, for 2 or 3 years. Address Box 6927, Examiner. 3d-11-6927Q

A GOOD SECOND-HAND REFRIgerator. 'Phone 1741W. 3d-12-6946Q

WANTED TO RENT, FURNISHED Cottage, first or last half of August; state situation and terms. Box 6975, Examiner. 3d-12-6975Q

BACHELOR FARMER WOULD EMploy Young Married Couple conditionally. Box 6906, Examiner. 3d-11-6906Q

WANTED, MEDIUM-SIZED APARTmen by September. Box 6919, Examiner. 3d-11-6919Q

WANTED TO RENT, BY SEPT. 1 — A 6 or 7 Roomed House or Apartment, with modern conveniences. Apply Box 6934, Examiner. 3d-11-6934Q

The above is a picture of "Happy Jack" Eckert, the largest Elk, heaviest Moose and fattest Woodmen of the World. He actually weighs 739 pounds. In the picture will also be seen the famous original Filipino Midgets, brother and sister mites of humanity who are 21 and 18 inches tall. They are all feature attractions of Miller Brothers Exposition Shows, playing all this week at the Fair Grounds.

"Showme" State Backbiter Bitten In New Game of "Knock Ontario"

This is the tale of a Missouri tourist who took a lot of "showing," but has gone home, however, firmly convinced that Ontario is every bit what it is cracked up to be.

Mr. Tourist landed in a little Northern "resort" town a week ago, inclined to belittle what he had seen of the Province and what he expected to see.

"Them fish!" he said, indicating his copy of the Ontario Government's publicity booklet, on the back cover of which are pictured several nice strings of finny ones. "You sure don't call them minnies honest-to-goodness fish?"

Into the hotel dining-room the Missourian carried his belittling ways. He ordered a steak and potatoes. The steak that came was about eight inches across and an inch thick. But, "Huh!" said he, "we wouldn't call that mor'n a lamb chop in St. Looey." The potatoes came in for similar comment. "Do you people," he grunted, "always serve peas for potatoes?" And an hour later, when he stalked out on the veranda he got off his chest a sarcastic, "I wonder if it's possible to get a St. Looey-sized jag in this town."

The hotel men got "sore" and while the tourist went hunting his "jag," they got hold of half a dozen snapping turtles and put them in the fellow's bed. The latter came in growling about midnight, and retired. But in 15 minutes he came down the stairs, three steps at a time, bleating like a calf.

"Gosh," he gurgled. "They sure bite. Pretty near ate me alive. What the dickens are they anyway?"

The hotel hangers-on had gathered about him. His answer wasn't long forthcoming. "What are they?" smiled the proprietor. "Oh, nothin' much. Only a couple of our bedbugs workin'. An' say, Mister, can you beat them in St. Louis?"

ST. ANDREW'S W.M.S.

Picnic Meeting Held on Grounds Of Mrs. G. Evan's Home.

The monthly meeting of St. Andrew's W. M. S. was held in picnic style on the spacious lawn at the home of Mrs. George Evans, Englehurn, avenue.

In the absence of the president, Mrs. J. W. Gordon, Mrs. J. John, the former president, was in the chair.

The meeting opened with the singing of the doxology, and a short business session. The Bible reading was contributed by Miss E. Ferguson, followed by the roll call, each member present responding with a favorite passage of Scripture, or something appropriate to the occasion.

The ladies were greatly pleased to have with them again one of their members who has been absent for some time in the person of Miss M. Craw, who gave a delightful talk on "Prayer, and the Ever-Presence of God," in her very pleasing manner.

A musical contest was one feature of the afternoon, the prizes being won by Mrs. B. L. Barnes and Mrs. Elliott.

Afternoon tea was served at the close of the meeting, after which Mrs. Barnes moved a vote of thanks to Mrs. Evans for her kindness.

VETERINARY.

DR. W. F. McELROY, Vet. Sur., office and residence, 190 Charlotte St., Charlbond Bldg., Peterboro. Phone 628J.

t General Notice.

CHIMNEYS AND FURNACES CLEANed, Roofs Repaired. 'Phone 2364J. 15d-26-6541T

TAXIDERMIST WORK DONE. HAVE your Specimens mounted. Apply 156 London. 'Phone 878. 26d-164-6251T

GET YOUR PRINTING DONE AT the Review. We give you the best price going on Letter Heads, Bill Heads, Envelopes. Our prices are the lowest on all kinds of printing and ruling. The Peterborough Review Co. Ltd., 164 Hunter street. 52d-166-1284T

s Used Cars For Sale.

PAIGE TOURING CAR FOR SALE, Cheap, 5-Passenger; good condition. 'Phone 696, 10-12 a.m. 3d-13-6993S

CAR FOR SALE, ESSEX COACH, 1924. 'Phone 2711J. 3d-12-6938S

TWO OVERLAND FIVE-PASSENGER Touring Cars for Sale, cheap. Also Chevrolet Touring. Mechanics make offer. Weber's, Charlotte Street. 3d-14-6857S

FORD TOURING CAR, IN GOOD condition. 284 Brock Street. 3d-12-6976S

NEW FOUR-DOOR BUICK SIX-Cylinder. Box 6926, Examiner. 3d-11-6926S

CHEVROLET TOURING 490, IN good condition; cash price $75.00. 'Phone 1302. 3d-11-6932S

1923 McLAUGHLIN MASTER-FOUR, 1923 Overland Touring; both in good condition. Armstrong Garage, cor. Hunter and Queen 2d-13-1965S

McLAUGHLIN-BUICK MASTER SIX Sedan, recent model; original finish; excellent mechanical condition. Displayed Weber's, Charlotte Street. 6d-14-6956S

STAR CAR FOR SALE, IN GOOD condition, 5 good tires, enamel and upholstering good. Apply Livingstone, Keene P. O. 3d-11-6901S

FOUR DROWNED DURING STORM

Sailboat Tips Over In Hamilton Bay With Seven On Board.

TWO MILES OUT.

HAMILTON, Ont., July 13—Caught when a severe storm swept Hamilton Bay last night, four persons were drowned and three others had a narrow escape when a small sail boat capsized two miles from shore off Station 10, Hamilton Beach.

The Dead

Frank Ryan, a permanent resident of Station 10 Beach, aged 30.

The Ryan Babe, aged 3 months.

Miss Winnifred Turner, a Beach resident, in her 14th year.

Miss Edna Stuart, Station 10 Beach, aged 13 years.

Saved

Mrs. Frank Ryan, Station 10 Beach, aged 28 years.

Wilfred Smith, Station 10 Beach, aged 14 years.

Marjorie Stuart, Station 10 Beach, aged 12 years.

Charles Stuart is the father of the Stuart girls and Miss Turner was the daughter of Charles Turner, both well known Beach residents.

The fatality is one of the most touching ever recorded here. Mrs. Ryan was forced to drop her babe after clinging with one hand to the boat and to the babe with the other.

Ryan suggested a trip in the sail boat shortly after tea and invited the neighbors' children to accompany him. They started out before 7 o'clock and were two miles off Station 10 when the storm broke. Survivors state that the craft was thrown in all directions by the rough sea, and rain poured upon the party while flashes of lightning threw the occupants into a panic.

Suddenly there was a jerk and the boat was thrown over, but it did not go down, and those who were not thrown out into the water were the only ones to be saved. Those drowned were thrown clear of the boat and had no chance to fight their way back. Ryan, Miss Stuart, and Miss Turner went into the water and were never seen again.

Mrs. Ryan made a heroic effort to save her babe. With one hand clinging to the side of the boat she held the little tot clear of the water until she became exhausted. Dropping the babe into the water, she was about to loosen her grip when young Wilfred Smith seized her. This lad is responsible for saving the life of the mother and he also gave instructions to the survivors who held to the craft and this probably saved the other occupants from being numbered among the victims.

Heard Screams for Help

The fatality was first discovered just a few minutes before 10 o'clock, when screams for help attracted the attention of Beach residents. The survivors were brought to shore and taken to the home of Scott Morrison, while Constable Taplin, Jr., answered a call for assistance and took charge. The city police were called to take Miss Marjorie Stuart to the General Hospital. She was rescued in an unconscious condition.

Parents of the children did not even know that they had taken the ride and the first intimation they had was at 10 o'clock when news of the tragedy was given them. For close to three hours the survivors clung to the boat, gradually making their way to shore. The water became calm after the storm was ended and they were able to make headway slowly to shore and when within a few hundred feet they all joined in cries for help.

Mrs. Ryan was in a hysterical condition last night. She was married eighteen months ago.

Had neighbors known that the sailboat was in the bay assistance could have been sent. Earlier in the evening the Harbor Commission patrol rescued several boats which were in difficulties. A call reached police headquarters a few minutes after the storm came, stating that a sailboat had capsized. A search was made but the craft could not be found and it is now thought that it was the Ryan boat which went over.

Residents of the beach stated that there was no warning given. A few dark clouds appeared in the west and a moment or two later a terrific gale swept across the water and a heavy sea followed.

The body of the infant was recovered late last night, it was learned. The remains of the other victims are still in the water and grappling operations were started immediately.

ANOTHER CABINET TO HOLD BOOKLETS

Addition Made To Equipment At Chamber Of Commerce.

Another information booklet cabinet has been recently erected in the office of the Chamber of Commerce for the use of local citizens and tourists. The former cabinet has been of great value to the above for information concerning places and situations for camps in the vacation season, but this cabinet will contain booklets showing accommodation at the different points in Ontario and a list of hotels in cities en en route to these camps.

These booklets are to be absolutely free of charge and it is the wish of the officials that everyone will obtain these booklets, showing when and how to spend the summer months in a perfect vacation.

TENDERS WANTED.

The undersigned will receive Tenders for the Re-wiring of the Town Hall, Council Chamber, Fire Hall, Caretaker's Residence, in the Village of Hastings. Tenders received up till 12 o'clock Noon Friday, July 22nd. The lowest or any Tender not necessarily accepted.

ALEX. WILSON, Clerk, Village of Hastings. 1d-11-1968

On Confederation Day

a Heintzman & Co. Piano was heard all over the World

On July 1 for the Confederation Day Celebration at Ottawa, a Heintzman & Co. Piano was chosen by the Government of Canada to be used by the artists contributing to the program. Through the broadcasting hook-up in Canada, and by use of the Marconi Beam System of broadcasting, the historical music and speeches were heard not only in the United States and Canada but in England, France and throughout the rest of the world as well.

At this great period in Canadian history, Heintzman & Co. were particularly proud to take their place with those who contributed to its success.

Visit our Salons where you may see and hear this wonderful instrument.

Ye Olde Firme

Heintzman & Co.

Royal Bank Bldg. Phone 258 Cor. George and Hunter Sts.

CHURCH SOCIAL IS SUCCESSFUL

Sacred Heart Supper Patronized By Several Hundred People.

MANY BOOTHS.

The annual social and supper held on the grounds of the Sacred Heart Church last evening was successful as these events sponsored by the south end church invariably prove to be.

Several thousand people were in attendance during the evening, and hundreds took advantage of the well-laden supper tables, decorated with flowers and providing an excellent meal, in charge of the ladies of the parish, who, assisted by the men, also supervised the sale of articles at the various booths. At these centres, arranged with colored lanterns, pennants and flowers, were sold quantities of ice cream, soft drinks and candy.

At the fancy articles booth, the sale was brisk all evening, with T. Turcotte in charge. There was a fish pond and "Kill the Cat" game for the juniors, and the band of the Peterborough Rangers rendered tuneful music throughout the evening. The grounds were brightly illuminated by overhead electric lights and illuminated balloons were a source of much enjoyment also, during the evening.

NOTICE OF REGISTRATION OF BY-LAW.

Notice is hereby given, That a By-law was passed by the Council of the Corporation of the City of Peterborough on the 4th day of July, 1927, providing for the issue of Debentures to the amount of $295,000.00, for the purpose of constructing a Commination School Building to be used as a Vocational and High School, and that such By-law was registered in the Registry Office of the County of Peterborough on the 5th day of July, 1927. Any motion to quash or set aside the same or any part thereof must be made within Three Months after the first publication of this Notice, and cannot be made thereafter.

Dated the 5th Day of July, 1927.

S. R. ARMSTRONG, Clerk.

3d-6,13,20-1874

CHINA PAINTING
Mrs. Langley McCarthy Teaches Biscoffs' New and Beautiful Work in CHINA PAINTING

APARTMENT
To let, four rooms, central; low rent. Also Store and Garage to let.

Ford ½-ton Truck for sale at a bargain; also parts for Overland, Chevrolet and McLaughlin cars.

A. LOW & CO.
385 Bethune Street
Phone 697; Nights & Holidays 1027

PANEL DOORS
We feature the popular 2-Panel Fir Door, and supply them in all sizes at short notice.
Our Mill Work and Cabinet Work is done by expert workmen.
Let us estimate on your requirements.
Canadian Aladdin Co.
PHONE 952

Telephone 790 When You Want Your
PIANO OR ORGAN TUNED
Player Pianos a Specialty
All Work Guaranteed
W. H. CUNNINGHAM
500 Weller Street

DAVIS-THOMPSON COMPANY, LTD.
Insurance and General Agency
433 GEORGE ST. PHONE 40

AUTOMOBILE INSURANCE
$20,000 Public Liability and Property Damage
Costs less than 3½c per day
Can you afford to be without it?
HILL, WEDDELL & HILLS,
Phone 14 - - - - - - - - 124 Hunter Street

COAL FOR LESS NOW
The man who puts in his winter's Coal or Coke now at present prices makes a good investment. Think it over.

BEST ANTHRACITE	
STOVE	$15.25
NUT	14.75
EGG	14.75
PEA	12.50
COKE	12.00

PETERBORO FUEL CO.
KELLY BROS.
'Phone 270 and 362
134 AYLMER STREET

FOR SALE
Ideal Home, beautifully situated in the West-End. Large garden, oak floors throughout, and every modern convenience.
For quick sale, terms made to suit purchaser.
Apply
TORONTO SAVINGS & LOAN COMPANY,
437 George Street.

LOCALS

FARMERS AND THRESHERS.

Farm implements of all kinds, separators, engines and boilers repaired. Boiler tubes, pulleys and shafting carried in stock. The G. Walter Green Co., Limited. 'Phone 92.
26d-179-1828

DR. F. P. McNULTY.

Office hours 1-4 p.m., 7-8 p.m. Nights, Thursday afternoon and Sunday, Chemong Park, telephone 180 ring 1-1. 26d-31-1900.

PARK STREET BAPTIST S. S.

Picnic to Gore's Landing and Wallace's Point, Friday, July 15th, per steamer Stoney Lake. Adults 60c and children 35c. Boat leaves 7.45 a.m., Lock Street Wharf 8.15.
3d-12-1954

HOLD THE DATE.

The Triple Link Club I.O.O.F. will hold their annual excursion to Chemong Park on Saturday afternoon, July 16th. Cars leave George and Hunter Streets from 1.30 to 2 p.m. 3d-13-1979

CARD OF THANKS.

Mrs. W. J. Hurl and family desire to thank their many friends for their kindness and sincere sympathy to them in their late bereavement, especially Mr. and Mrs. Fred Boyce and family, Mr. and Mrs. A. E. Higgins, and the members of the Cemetery Board.

MARK STREET LADIES' AID.

Will hold a lawn social on the church lawn Thursday evening, July 14th, at 8 o'clock. Refreshments, orchestra in attendance. Everybody welcome. 2d-9-13-1915

DR. A. W. McPHERSON.

Office hours, 1 to 3.30 and 6.30 to 8.00. Nights, Thursday afternoons, and Sundays at Chemong. Tel. 180-R 1.2. Special attention to infant feeding and diseases of children.
26d-33-1934

SANITARY ICE SUPPLY
ICE
PHONE 147
Wonderful Hemlock Slabs "Dry."

HALF HOLIDAY TRIP

THURSDAY, JULY 14TH, HALF HOLIDAY TRIP TO GORE'S LANDING AND RICE LAKE. STEAMER "STONEY LAKE" WILL LEAVE THE GEORGE STREET WHARF AT 1.30 FOR GORE'S LANDING. RETURN TRIP: ADULTS 75c; CHILDREN 35c. 3d, 11, 1944

STONEY LAKE BOATS

Steamers will leave Lakefield at 9 a.m., 12.45 p.m., 5.45 p.m., on arrival of Train leaving Peterborough at 8.50 a.m., 12.10 p.m., and bus leaving Peterborough at 5.10 p.m.

Steamers will leave the Lake to have Passengers arrive in Peterborough at 8.10 a.m., 11.35 a.m., and 5 p.m.

STONEY LAKE NAVIGATION CO.
FRANK G. YOUNG, Manager.
434 Park Street. - 'Phone 548
June 20 to Sept. 20

SUMMER HAT CLEARANCE
$7.00 to $9.50 Models.....$4.95
$5.50 to $7.00 Model.....$3.95
$4.00 to $5.50 Models.....$2.95
Millinteria
163 Charlotte Street. Phone 30.

W. GORDON HALL
Electrical Contractor
'Phone Number during July and August, 2973J.

BLAKE CULLEN,
Painter and Decorator,
565 Roger Street - East City
Prices Moderate. Work First-class. Estimates given. "Paint Up and Clean Up." 'Phone 1626F.
9d-15 19 22 26 29,m
9d-15,18,22,25,29,2,6,9,13-1645

G. H. WATSON
'Phone 1921
Electrical Contractor
300 Frederick Avenue.
Gainaday Electric Washers.
Gurney Electric Stoves.
Delco Lighting Plants.
13d-30,22,24,27,29,2,4,6,8,11,13,
15,18-1694

ALL KINDS OF MACHINERY REPAIRED
WELDING AND CUTTING
H. WOOD
Phone 2961W. Simcoe Street
(Rear of Cooney & Jopling's)
12d, MWF to July 29, 1853

P. G. Wallace
PLUMBING & HEATING
Repairs a Specialty
222 LONDON STREET
Phone 488w
p-w

SEEKS SCENERY

Capt. Bruce Bairnsfather, noted war cartoonist and creator of "Old Bill," and his "Better 'Ole," who is at present in Canada searching for scenery for a British produced Canadian film.

THE GAS DOES IT

The gas developed from Parke's Killmoth Crystals searches out all the moth larvae in the place and quickly destroys them. Moths can't hide from its destructive fumes; yet it is harmless to humans, and is not disagreeable. 25c, 50c and 75c per can.—Bond's Drug Store, corner George and Hunter streets.

CANADIAN LEGION DECORATION SUNDAY.

Members of the Canadian Legion and all ex-Service Men are requested to Parade at Legion Headquarters, Murray Street, on Sunday next, at 1.30 p.m. sharp, to attend the Decoration of Graves of Deceased Comrades at St. Peter's Cemetery. Fuller particulars later. 1d-11-1983

"SAFETY FIRST!"

Vacation Luggage. No matter where you go, you will need Good Luggage. We have a vast selection of Trunks, Club Bags, Hat Boxes and all sorts of dainty and useful Travelling Requisites offering always at the Lowest Price, as you will see by a visit here. Hat Cases, from $4.50 to $18.00. Boston Bags, from $1.50 to $7.00. Suit Cases, from $1.50 to $25.00. Trunks, from $5.00 to $25.00. W. H. Roberts, Leather Goods Store, 182 Simcoe Street (opposite Montgomery House). 2d-13.15-1982

SUNKEN STEAMER FOUND BY DIVERS

Valuable Cargo Of Copper Sent To Bottom By Sub May Be Salvaged.

GENOA, Italy, July 13 (Canadian Press). — Divers have succeeded in locating the steamer Washington, which was sunk in October, 1917, by a German submarine while on the way from America to Genoa. They found the vessel at Camogli, near here. She had a cargo of copper worth sixty million dollars aboard, and it is hoped to recover it.

AROUND THE CITY

Members of the senior gymnasium classes of the Young Women's Christian Association held a very jolly picnic down the river last evening. About twenty girls went in three launches three miles down the river, where they had a camp-fire supper and programme, returning later by moonlight. This outing, in charge of Miss Littlefield, was one of the most enjoyable parties held by the girls in a long series of successful events.

DOURO NEWS

DOURO, July 13.—Mr. John Sullivan of Lindsay and son, Francis, of Detroit were visitors with Mrs. Ellen Buckley and family last week.

Little Miss Zita Fitzpatrick of Asphodel is visiting her aunt, Mrs. Joseph Sheehan.

Miss Elsie James of Peterborough is visiting Mrs. R. Staples.

Mr. Ray Killeen of Cincinnati, Ohio, with a party of friends, is visiting his uncle, Mr. P. Doherty, and his aunt, Mrs. Thomas Ryan.

Miss Rosabelle Sullivan of Toronto is visiting her parents, Mr. and Mrs. Edward Sullivan.

Mr. James Torpey of Oshawa spent the week end with his parents, Mr. and Mrs. James Torpey.

Mr. Daniel Kennedy of Peterborough spent Sunday with his brother, Wilfred.

Mr. Jeremiah Mahoney had a "bee" last week when he raised an addition to his barn.

WATER TRIPS TO LINDSAY

ON MONDAY, JULY 18 AND MONDAY, JULY 25, STEAMER STONEY LAKE WILL LEAVE GEORGE ST. WHARF AT 7.30 FOR LINDSAY. RETURNING BY SPECIAL TRAIN SAME EVENING. ROUND TRIP BOAT AND TRAIN, $1.50 ADULT; 75c CHILDREN. 3d, 11 13 16, 1945

GRADUATION GIFTS

If your Boy or Girl have been successful in their examinations, give them something that will last and be appreciated for their efforts. JEWELLERY is the Ideal Gift for this occasion.

Come in and see our beautiful line of Gifts, and at Very Moderate Prices.

Here are a few of them that are very useful:
—Wrist Watches, $4.00 up.
—Pen and Pencil Sets, $3.50 up.
—Pocket Watches, $5.00 up.
—Chains, $1.50.
—Pocket Knives and Combs, 50c.
—Beaded and Mesh Bags, $4.95.
—Umbrellas, $3.50 up.
—Signet Rings, $3.00 up.
—Birthstone Rings, $1.00 up, Etc.

There is a great variety of Gifts that you would do well to see. Your inspection heartily welcomed.

WARNE BROS.
DIAMOND HALL
'Phone 550
349 GEORGE STREET.

BOY DROWNED AT BALA CAMP

Toronto Youth Loses Life On Trip From Y. M. C. A. Camp.

UNUSUAL ACCIDENT.

TORONTO, July 13.—Announcement of the death by drowning, near Bala, on Monday afternoon, of Harold Simington, aged 15, son of B. Simington of 84 Grenadier Road, was received in Toronto yesterday by the Y. M. C. A. authorities in a telegram and by long distance telephone message. The delay in the news reaching Toronto was due to the fact that the accident resulting in the drowning of the lad, who was a member of a Y.M.C.A. camp for boys, occurred while a group of camp leaders and boys was away on a canoe trip.

The accident resulting in the death of Harold Simington was a most unusual one and was the first accident of the kind to occur in connection with the camp for the past 20 years.

INDIAN YOUTHS UPSET IN LAKE

Canoe Turns Over During Squall At Stoney Lake.

SWIM TO SAFETY.

McCRACKEN'S LANDING, July 13.—Two Indian boys, the Johnson Bros., were caught in a windstorm and their boat upset while returning from a fishing trip on Monday. Their ability to swim saved their lives.

The father of the boys is working for A. Morrison, head carpenter in charge of the building of four cottages for Mr. Strickland.

The new buildings are a credit to this locality, and are of log and slab construction.

The largest one is octagon in shape and at the present time is used as a tea-room by Mrs. H. Graham of Lakefield.

Slab buildings are packed with moss.

IN POLICE COURT.

Kenneth Baillas appeared before Magistrate O. A. Langley this morning charged with taking a motor car, the property of the Fontaine Livery, Hunter Street. The accused pleaded guilty and was remanded until Monday for sentence.

Harry Ellis, who was arrested with Baillas at Bridgeburg, Ont., and who was brought back to this city yesterday with him by Detective Carey, appeared on the same charge, but pleaded not guilty. The prosecution was unable to go on with the trial, so he was remanded until Monday morning.

Two local citizens appeared for being intoxicated. One pleaded guilty and was fined $10 and cost, and the other pleaded not guilty and will be tried tomorrow morning.

Maxwell Neiger, one of the men with the Miller Shows, appeared on the charge of vagrancy, and was let go on suspended sentence.

BIRTH

FLEETWOOD.—To Mr. and Mrs. Claude Fleetwood, 629 George St., on July 6, 1927, a daughter.

IN MEMORIAM.

NEWALL: In loving memory of my dear father, John Newall, who died July 13th, 1925:

You are always in my memory,
And I think of how you died,
To think you could not say good-bye,
Before you closed your eyes.
Upright and honest in all your ways,
Honest and true to the end of your days;
Forgotten by some in this world you may be,
But dear to my memory you always will be.

—Sadly missed by Lottie Buller, George, Phyn and Thelma.

JUDGE INTIMATES GRANTING OF SUIT

Woman's Claim For Money From Father's Estate Heard At Cobourg.

COBOURG, July 13.—His Honor Judge McGlade, Judge of the Surrogate Court of Northumberland and Durham, sat at trial yesterday, at Cobourg, and heard the case of Mrs. Lucy Garrett, who claimed against the estate of her father, the late John Stone, a retired farmer, living in Port Hope, in the amount of $1,662.00 for his board and lodging and money loaned to him.

For some years before the late Mr. Stone died, he resided with his daughter, who boarded him and provided for him, and, according to the evidence of several witnesses, the late Mr. Stone promised to pay her well for her attention to him.

Judge McGlade reserved judgment, but intimated that he would find for the plaintiff, for the board and keep of her father, but not to the extent that she claimed, and he also intimated that he was inclined to find in her favor for the amount of the money loaned.

The case was an interesting one, as Mrs. Garrett never made any demand on her father for payment, and the promises he made to remunerate her were of a very general character.

The executor of the estate, Samuel R. Caldwell, of Port Hope, objected to paying the account.

The Honorable G. N. Gordon of Peterborough appeared for Mrs. Garrett, and W. F. McMahon of Port Hope appear for the executor.

NEW DELEGATE IS IN NEW YORK

Most Rev. Andrew Cassulo Is On way To Ottawa From Rome.

MET BY PRIESTS.

NEW YORK, July 13 (United Press)—His Grace Archbishop Andrew Cassulo, new apostolic delegate to Canada, arrived here to-day from Europe on the liner Paris. He was formerly apostolic delegate to Egypt.

The Archbishop was met by a motor cycle police escort and Archbishop John J. Dunn, representing Cardinal Hayes. Mgr. George Lebeau, Chancellor of the Archbishopric of Ottawa, and Father Arthur J. Grogan, of New York also greeted him.

Archbishop Cassulo will remain in New York for a few days as the guest of the Blessed Sacrament Fathers.

OBITUARY

MRS. T. B. STAPLES

The death occurred yesterday of Elizabeth Keegan, beloved wife of Thomas B. Staples of Hamilton, Ontario. The funeral announcements will be made later.

MRS. A. E. MOYNS.

The funeral service of the late Mrs. Mary Georgina Moyns, held on Tuesday, July 12th, in the Salvation Army Temple, was attended by a large number of Salvationists and friends.

At this service tributes were paid to the life and influence of the promoted comrade by Major and Mrs. McElhiney and Young Peoples' Sergeant-Major R. C. Braund.

Adjutant Frank Ham conducted the service and preached an appropriate sermon, preceded by a solo, "God Wipes the Tear from Every Eye' by Mrs. Mendell Braund.

The Peterborough Temple Band under the direction of Bandmaster Frank Robinson, supplied the music and headed the cortege as it wended its way to the Little Lake cemetery, where a short service was also conducted, and the interment made.

The late Mrs. Moyns became a Salvationist 44 years ago in the city of Bradford, England. During this long period of service she had successfully held many official positions, including that of Young Peoples' Sergt.-Major in the Marylebone Corps, London, Eng. The last local office held in the Peterboro Temple Corps, was that of Penitent Form Sergeant, the duties of which were faithfully fulfilled up to the time of illness.

Mrs. Moyns was also an active member of the League of Mercy connected with the Peterboro Temple Corps, spending much time in visiting the various institutions of the city, distributing army periodicals.

She leaves to mourn her loss, her husband, Mr. A. E. Moyns, 5 Grandview avenue, two daughters, Mrs. W. H. Peryer, and Mrs. Norman Moore, all of Peterboro; and four brothers and one sister, who reside in England.

A memorial service will be held in the Salvation Army Temple on Sunday evening next.

DR. YOUNG HURT IN CAR SMASH

Car Runs Into Ditch On Armour Road, Near Mead's Creek.

CAR BADLY BROKEN.

Dr. T. W. H. Young, coroner for the city, was slightly injured in a motor accident near Downer's Corners last night, when the automobile which he was driving left the road and careened into the ditch about fifteen feet from the bridge that crosses over Meads Creek.

The windshield on the car was smashed, and the fenders broken. The radiator was also slightly bent in. A wrecking truck towed the car into the city late last night.

LODGE UNFURLS ITS NEW BANNER

Vimy Ridge L. O. B. A. Had New Emblem For Walk In Cobourg.

Vimy Ridge, L.O.B.A., No. 244, held its regular meeting on Tuesday, July 5 ,and celebrated its tenth birthday anniversary.

After lodge closed the members and visitors adjourned to the Assembly Hall, where the banquet was being held. Lunch was served to about 140 members and visitors. Toasts were made to the King, the Sister Lodges, the Brother Lodges, etc., and were responded to in a pleasing manner.

The new banner was unfurled by Bro. Brown, who also gave a short lecture on the origin of the banners and what they stand for.

Bro. Spence acted as chairman. There was a large number of visitors from Lindsay, Keene, Havelock, and Toronto.

CUTTER BEING TOWED.

Revenue Vessel, Disabled, Being Taken To Amherst By Steamer.

HALIFAX, July 13 (Canadian Press).—The steamer Lingan wirelessed the local Marine and Fisheries Department this afternoon that she was towing the Dominion Government revenue cutter Margaret to Amherst, Magdalen Islands. The Margaret was reported sinking this morning and a number of vessels proceeded to her rescue.

ANOTHER REBUFF

Winston Churchill, British Chancellor of the Exchequer, who following the recent Tory revolt which compelled the Government to abandon its proposed reform of the House of Lords, met with a further rebuff when Sir Robert Horne led a successful attack against the finance bill to extend the powers of the treasury to prevent evasions of the supertax by the formation of limited liability companies.

Financial News and Views

Latest Comment on Grain and Industrial Markets. Closing Quotations on the Principal Active Stocks.

Quotations Over Stobie, Forlong and Co. Wire.

NEW YORK STOCKS.

	High	Low	Close
Atchison Rly.	186	184	185⅝
Amer. Can.	58½	57⅝	57⅞
Amer. Loco.	105	...	...
Smelters.	156¼	154	154½
Baldwin.	241	238⅝	240¼
Balt. and Ohio	119¼	116⅝	118⅞
Cast-Iron Pipe	239¼	236	239¼
Ches. and Ohio	183⅜	181	182¼
Chrysler.	47⅝	46½	47⅝
Dodge Bros. A.	19⅝	19¼	19¼
Dupont De Nem.	241½	241	241
Famous Players	98	96⅝	96⅝
Fleischmann	58⅜	57⅝	57⅝
General Motors	201⅜	199⅜	200⅛
Hudson Motors	83	82⅜	83
Inter. Nickel	62⅞	61	62⅞
U.S. Ind. Alcohol.	82⅜	81⅜	82⅜
Coca-Cola.	117⅝	117	117
Mack Truck	96⅜	93⅜	96⅛
U.S. Rubber	42	41⅜	42
Pan-Amer. B	55⅜	54⅜	54½
Montgomery W.	66⅞	65	66½
U.S. Steel	125½	123½	125½
Yellow Cab.	31¼	30½	30⅝
Philips Petrol.	38⅝	38⅛	38⅛
Manhattan Supply	92⅜	90⅝	90⅝
Kansas South	67	66⅛	66⅝
Radio	59	57⅝	58

MINING STOCKS.

Gold.

	Asked	Bid
Argonaut Gold	30	29
Atlas	4	3⅞
Baldwin	2	1¾
Barry Hollinger	32	31½
Bidgood	12	10
Chaput Hughes	9	8
Columbus Kirk	2	1½
Con. West Dome	6½	6
Dome	750	700
Goldale	27½	27
Gold Hill	30	28½
Hollinger	1835	1830
Kirkland Hunt	14	13½
Kirkland Lake	140	139
Lake Shore	2025	2015
McIntyre	2600	2575
Night Hawk	6⅛	6
Porc. Crown	5	4½
Premier	210	208
Preston	4	3½
Teck Hughes	845	840
Tough Oakes B.	29	28
W. Hargreaves	589	588

Silver.

Capitol	21	20½
Keeley	102	99
Nipissing	580	575

Unlisted.

Amulet	259	258
Area	46½	46
Laval-Quebec	20½	20
Noranda	2325	2315

WINNIPEG WHEAT.

	High	Low	Close
July	162⅝	159¾	162¼
Oct.	147⅛	145⅜	146⅜
Dec.	144⅛	142½	143⅜

CHICAGO WHEAT.

July	146½	142⅛	143⅛
Sept.	141½	140⅜	141¼
Dec.	144⅞	143⅛	144½

CHICAGO RYE.

July	109	108	108½
Dec.	101	100	100½
Sept.	98¼	97	98

CHICAGO CORN.

July	100⅜	98⅞	100⅜
Dec.	110½	108¾	110½
Sept.	107	104⅞	106¾

Noranda and Lake Shore Feature Mining Market.

TORONTO, July 13. — (Canadian Press). —Noranda and Lake Shore continued to display strength on the market of the Standard Mining Exchange to-day. Noranda in fairly active trading advanced twenty cents to 23.40, Lake Shore gained 10 cents to 18.10. McIntyre moved abruptly upwards to 26.00, a gain of 50 cents. Amulet was easily the most active issue on the board and continued demand for the stock sent it up seven cents to 2.51. Hollinger was the weak feature, declining 20 cents to 18.20, while Wright Hargreaves dropped 9 cents to 5.85. Coniaurum was off 17 cents to 3.25. Barry Hollinger was active and stronger at 29, a gain of 1½, Capitol was up a like amount to 21 1-2. Noranda rights registered gain of 10 points to 85. International Nickel moved forward from 62.12 to 62.62.

Wheat prices Go Down As Rust Danger Decreases.

CHICAGO, July 13 (Canadian Press).—Wheat averaged lower early to-day, influenced by re-assuring news in regard to black rust danger in the North-West. Opening at one-eighth cent off to a half cent up, wheat scored slight general gains and then underwent downturns. Corn and oats displayed weakness, corn starting at a half cent decline to one-eighth cent advance, and subsequently showing a sudden drop all around. Lard was easy, ribs strong.

Opening prices were: Wheat, July, 1.43¼; September 1.41. Corn, July, 1.00 3-8; September 1.06⅝. Oats, July 45¼; September 46½.

Toronto Exchange Dull With Price Range Narrow.

TORONTO, July 13. Canadian Press. — Prices moved within a narrow range in a dull and practically featureless market on the Toronto stock exchange to-day. The listed stocks were exceptionally quiet, although considerable activity was noticeable in the unlisted section. International Nickel was the most active of the listed issues and in keeping with the general trend of prices, which were inclined to weakness, it declined 1-8 to 62 1-8. Brompton was the strong point, advancing 1 point to 36. British Columbia Fishing common was firm at 19 while the preferred gained ⅝ to 84. Twin City moved up 3-8 to 51 3-8 while International Petroleum was up ¼ to 28¾. Brazilian eased ½ to 161½. Bell Telephone ½ to 147; Seagrams ⅝ to 22, and British American Oil sold off 3-8 to 24 1-8.

Upward Movement Resumed In New York.

NEW YORK, July 13 (Canadian Press).—Resumption of the upward movement in today's stock market carried both rail and industrial averages to record high levels. Buying was influenced largely by the continued ease in credit conditions, the steady investment demand for seasoned dividend paying securities, and the reported turn for the better in the steel industry. Rails were again in the forefront of the advance, more than a dozen issues selling 2 to 4½ points above yesterday's final quotations.

Mack Trucks, which has been under pressure lately, quickly advanced 3 points, General Motors held fairly steady just above 200, with Wall Street anxiously awaiting the corporation's dividend action later in the month. Bush Terminal, Manhattan Shirt, National Tea, and Tobacco Products "A" exceeded their previous high prices for the year.

INQUEST POSTPONED.

Coroner Dr. T. W. H. Young Was Injured In Accident Yesterday.

The Coroner's inquest that was called for to-night to enquire into the causes of the death of little Nina Fletcher on June 29th has been postponed on account of the accident which occurred to Dr. T. W. H. Young.

FIND SNAKES IN TONIC

WASHINGTON, July 13.—Treasury Departmen officials who were appealed to by customs officials have decided that bottles of grain alcohol received from China were admissable as a tonic. Each bottle contained a pickled snake, thus making a medical preparation which is supposed to give the drinker the wisdom of the serpent.

SIDING SWITCH BEING REPLACED

Heavier Rails Being Put In, Leading To Hicks Siding.

GREAT CONVENIENCE.

Removed last fall, when the rails of the C.N.R. tracks were lifted, to be replaced by heavier metal, the line from Bethune Street north across Charlotte Street to the siding of the Robert Hicks Company will shortly be replaced, Alpine McNab, station agent, told The Examiner this morning.

When the alterations were made last year, the lack of a sufficiently heavy switch prevented the speedy replacement of the rail to the Hicks siding. This is now forthcoming and the completion of the work will not be long delayed.

The existence of a line to the siding, said Mr. McNab, was a great advantage, permitting the shunting of cars into the Hicks property without interfering with loading or unloading operations at the north end.

REAL LIVE AGENTS
Wanted to Sell our Line of ...s. MEN'S NECKWEAR ...
Direct to the Wearer. Good commission and bonus. Free Sample Outfits to responsible Agents, or One Dozen Ties at $4.50 C.O.D. Dept. G1, Public Service Mills of Canada, Ltd., London, Ont.
1d-11-1966

The strain of modern civilized life falls heaviest upon the eyes. Don't neglect them.
M. J. ROCHE, Opt.
Eyesight.
188 Charlotte St. Phone 432

MOWER AND BINDER KNIVES SHARPENED
AT TAYLOR'S — 50c EACH.
221 Hunter Street W.
All our Grindstones run in water. Will Close Thursday Afternoons During July and August.

ROOFING SUPPLIES.
Extend the life of your Old Iron and Felt Roofs. We supply the Paints or Estimate on the complete job.
ALEX. McLEOD
129 Hunter Street E.
'Phone 775.
27d-w s-55-1967

The 25c Cartage
We move anything that one man can handle to any part of the city for
25c
Local and Long Distance Moving. One price to suit all. Four Trucks. No delay. Day or night
Phone 2392
Apr 20, 27, to Oct. 20, 27
W & S, 907

Chemong Pavilion
— DANCING EVERY NIGHT TO COLUMBIA ORCHESTRA —
Don't forget the Popularity Contest is on. Come and be a Booster!
THURSDAY, JULY 14—LUCKY BALLOON DANCE.
Come and Enjoy Yourself!
Orchestra Band Concert, Sunday Afternoon at 3 o'clock—and Salvation Army Band at 8.30 o'clock in the Evening, at Chemong.

A Pleasant Vacation
Is Assured If You Are in Good Physical Health.
CHIROPRACTIC SPINAL ADJUSTMENTS tone up the Body and add that "pep" which enables you to appreciate the great outdoors.
LET CHIROPRACTIC HELP YOU ENJOY YOUR VACATION.
M. C. GOODWIN, Chiropractor
Palmer Graduate. Lady Attendant.
108 BARRIE BUILDING, PETERBOROUGH. 'PHONE 421
Office Hours: 10 to 12 a.m., 2 to 4 and 7 to 8 p.m.
Office Closed Tuesday Evening, also Thursday Afternoon and Evening.

THIS CANADA OF OURS— - - SIR WILLIAM PITT - - - — By J. S. Morrison and Maude Morrison Stone.

HOME EDITION

The Evening Examiner

IF IT WILL HELP PETERBOROUGH AND DISTRICT, THE EXAMINER IS FOR IT

PROBABILITIES.
Lower Lakes: Moderate winds, scattered showers; Friday, mostly fair and comparatively cool. Georgian Bay: Moderate winds, mostly fair to-night and Friday.

VOL. LX., No. 10 — PETERBOROUGH THURSDAY, JULY 14, 1927 — PRICE THREE CENTS

'QUAKE DEATHS IN NEAR EAST MAY BE 1,000

Casualties in Jerusalem Much Higher Than First Reported.

BODIES IN RUINS.

Reported Royal Air Force Rushing Relief To Stricken Area.

LONDON, July 14.—The Jerusalem correspondent of the Exchange Telegraph said yesterday that the latest official check-up of the havoc wrought by Monday's earthquake showed a death list of 250.

That total included 85 killed at Es Salt, an outlying district heretofore unheard from.

Five hundred persons were injured and many women were among the casualites, the report added.

At Nablus, homes were damaged so badly that the residents were forced to evacuate and are camping in the open air. Officials were also forced to withdraw fr mothe damaged government house at Jerusalem.

May Be 1,000.

CAIRO, Egypt, July 14.—Conflicting reports yesterday from the stricken area of Trans-Jordania and the Holy Land yesterday placed the death toll in Monday's earthquake between 250 and 1,000. An eye-witness said more than 300 persons lost their lives.

The high figure of a thousand was unofficial. It was feared that many missing bodies would be found buried in ruins at various points over a vast area stretching from Egypt to Syria.

Disrupted telegraphic and railroad communications added to the difficulty of obtaining accurate reports of the dead and injured.

Judge's Wife Killed.

One of the three tourists killed in Jericho when the hotel collapsed was the wife of Sir Syed Abdul Raoof, former judge of the high court at Allahabad, British India. The other two were women returning from Mecca on pilgrimage.

Worst in Generation.

LONDON, July 14.— London newspapers yesterday presented varying estimates of the death toll from Monday's earthquake in the Holy Land and Trans-Jordania.

Cairo correspondents agreed, however, that in some sections there had been catastrophic destruction and that natives had been terrorized by the most damaging tremblor of a generation.

The Daily Express placed the dead at more than 450, including 300 at Amman, 80 at Lydda and 72 at Ramleh.

An eye-witness told the Daily Mail's correspondent that 72 were killed at Malan, 80 at Ramleh, 37 at Lydda and about 100 at Amman.

Air Depot Razed.

The mosque at Amman crashed to the ground and the Royal Air Force depot was destroyed, the Daily Mail continued. The majority of houses at Nablus were either destroyed or badly damaged.

Cairo headquarters of the Royal Air Force was reported rushing aid to the stricken area.

The Daily Telegraph informed its readers that 800 persons were reported killed.

TO-DAY'S EXAMINER

Local

Boy seeks grandfather's bones. Page 1.

Canada

Ontario Wheat Pool unites with Western ones. Page 1.

Britain

Cadets eligible to shoot for King's Prize. Page 1.

Foreign

Note of hope in Geneva parleys to-day. Page 1.

French women to get vote in municipal affairs. Page 1.

Editorial, Page 4.

Suburban services.
The Haliburton Trek.
The Birth of Canada.
Gambling With Death.

Sport

Jones leads in British Open Page 8.
Canadian scores at Bisley. Page 8.

Financial, Page 12.

Wheat prices fall today.
Toronto mine market weak.
Operators for advance control in New York.
Declines common in Toronto Exchange.

Women's Interests, Page 5

Fashions; Social News; Serial.

Features

Comics, Page 10.

Want Ads., Page 11

The Market Place of the Community.

To-Morrow

Sun; rises 4.49; sets 19.58. Moon rises 21.4; sets 5.25.

MAY COME HANDY.

You will find it a great convenience to keep a small supply of corks of assorted sizes and a small corkscrew in the closet.

Kolapore Victory Very Notable One

BISLEY CAMP, Eng., July 14. Canadian Press Service. — The team giving the Canadians the hardest battle for the Kolapore cup on Tuesday, represented not only England, but the whole Mother Country — its eight marksmen being the pick of England, Ireland, Scotland and Wales. The Mother Country's team, however, lost out by 13 points. The Canadians are now aiming at the record set up by the Mother Country in once winning it five times in succession. Canada has won it three times straight.

JAIL BESIEGERS OF FARM HOUSE

Three New Jersey State Policemen Draw Prison Terms.

HEAVY FINES.

FLEMINGTON, N. J., July 14. — Three members of the New Jersey state police yesterday were sentenced to jail terms for their part in the fatal wounding of Beatrice Meaney and the beating of Timothy a brother, last December.

The sentences were: Lieut. Dan Rogers, five years in prison at Trenton and $1000 fine. He was convicted of manslaughter.

Trooper Alfred K. Larson, three years in prison at Trenton for manslaughter, and two years in prison, and a $1000 fine for felonious assault.

Corporal Matthew J. Daly, two years in prison at Trenton and $1000 for felonious assault.

Bail was fixed at $10,000 for Lieut. Rogers and $5000 for Larson and Daly on each count.

Notice of appeal was given.

Beatrice Meaney was shot when she and her brothers James and Timothy, were besieged in their farm hpuse during an investigation by Humane Society representatives of charges that the Meaneys were underfeeding animals on the farm.

FRUIT PRESERVING SEASON NEAR HEIGHT

Arrival of Peaches Marks High Point of Summer Activity.

The fruit preserving season is rapidly approaching its height. With the general leaning toward peaches as a favorite in the canned fruit line, the bulk of the work of preserving possibly leans towards the season when Crawfords and their ilk make their bow to the housewife public that yearns for their arrival, but up to date energetic ladies have already done much to replenish the cellars shelves. Rhubarb has its place in the line, and marmalade conserves. Some people do up grapefruit also, and then there are gooseberries and the fresh new currants, with plenty of strawberries.

This season, however, has seen no scarcity of the berry that Dr. Johnson loved. He said of the strawberry: "Doubtless God could have made a better berry, but doubtless God never did." At any rate, local growers have gone in for a greater acreage of strawberries this year than in former seasons, and the berries have been large and red. Door to door vendors have lowered their prices to seven cents a box, for small berries, but the stores are still asking up to 20 cents a box for the larger samples. Red currants, just in, are 18 cents a box, and plums, recent arrivals in yellow and red, are 20 and 30 centi a dozen.

Cherries are recent arrivals, also, the dark variety selling for 35 and 40 cents a pound, and the cooking cherries at 18 cents a quart. By the basket, one pays $1.75 or $2.00. These are the Early Richmonds, to be followed soon by the bigger, meatier cherry, a favorite for preserving, the Montmorenci.

An interesting newcomer to local fruit stores is the dark, luscious fresh fig, with its slender topknot. These sell at a nickel apiece. The jokesmith remarks: "Struggle keeps you young. Note how a prune's wrinkles disappear when it gets into hot water." These figs are not old looking, by any means, but they are wrinkled.

The sugar question is a vital one in the preserving season. Sugar at present fluctuates widely in price. At the cash and carry stores, where you take your purchases along with you, you may buy two pounds of sugar for 14 cents, 10 pounds for 69 cents, of a hundredweight for $6.90 at one place, $7.00 at another, $7.15 at still another. One grocer quoted a price for a single pound at 8 cents, or three pounds for a quarter, but perhaps he didn't mean to add the cent for the latter purchase.

The price rises as high at $7.75 a hundredweight in some of the smaller stores whose customers demand delivery of everything.

The latest idea in manufacturing glass jars for preserving is to mould the glass, instead of blowing it, as formerly. The mould leaves a slight ridge along the side of the jar. The neck of the sealer is deeper than usual and the glass top fits with absolute snugness.

It will be remembered by those who took advantage last spring of the visit here of the lady demonstrator of Governmentally-supervised canning methods that she laid great stress on the proper sterilization of fruits and vegetables, prior to canning, and also emphasized the importance of proper jar rubbers.

BOY WATCHES FOR BONES OF GRANDFATHER

Follows Digging Operations at Collegiate Extension Very Closely.

NO RELICS FOUND YET.

Contractor's Men Watch Carefully For Remains of Pioneers Buried There.

"I am waiting to see if you turn up the bones of my grandfather," was the surprising answer given by a boy when asked by a workman why he was spending so much time watching the operations of the steam shovel of T. A. Brown and Company, the contractors engaged in digging the excavations for the addition to the Collegiate.

The men on the job, knowing that they are laboring on the site of an old cemetery, and that many bones and a number of coffins were turned up by laborers of the contractors building the Armouries and the Collegiate, are keeping a sharp look-out for such relics as may turn up. The main excavation has so far failed to uncover anything of a gruesome nature, although the presence of large stumps and roots of trees cut down many years ago has added to the difficulties attendant on the task.

For many years, the finding of bones and parts of coffins during digging operations on Confederation Square was a periodical event, and the expectation that the shovels of the laborers preparing for the foundations of the Armouries and the Collegiate, would unearth the remains of early settlers was fully justified by the discoveries that followed.

Several coffins, some of them fairly well preserved, and numerous bones were taken out and reverently reinterred in Little Lake Cemetery. It is said that a skull found on the Square was handed over to a school of anatomy.

As recently as 1920, while plumbers' laborers were digging for the repair of a burst water pipe of the Armouries near Murray Street, two bones were found, which were identified by Dr. A. W. McPherson as belonging to the forearm.

FRENCH WOMEN WIN A VICTORY

Will Have Right to Vote in Municipal Elections Likely.

POINCARE SPONSORS BILL.

PARIS, July 14. — Women of France may in the near future be granted at least part of the voting privileges enjoyed by their sisters in Britain and Canada.

Advocates of suffrage for women won a signal victory on Tuesday when the Chamber of Deputies passed a resolution granting the vote for women in municipal elections.

This is the third time such a resolution has been adopted by the lower chamber in recent years only to be killed by the senate. Tuesday's vote however bears a much greater significance, as Premier Poincare accepted the motion and promised to sponsor it before the upper house.

This is interpreted as meaning that the government will make municipal votes for women a question of confidence in the senate.

EXPERT CALLED.

First Witness To Testify at the Sacco-Vanzetti Probe.

BOSTON, July 14. — United Press —Albert H. Hamilton, a New York firearms expert, was the first witness interviewed by Governor Fuller's advisory committee at its consideration of the Sacco-Vanzetti case yesterday.

Robert C. Benchley of New York a dramatic critic, was among those to be seen by the committee during the morning session. Benchley recently signed an affidavit relating a conversation between Judge Webster Thayer and a friend of Benchley's in which Thayer is alleged to have expressed his animosity to the defendants.

Mate, the popular drink of South America which is said to stimulate without harmful effects on the nervous system, is being introduced in the United States.

Robbers Hold Up Mail Van at Lake Megantic And Steal Large Sum Being Sent to Bank

LAKE MEGANTIC, Que., July 14 (Canadian Press).—A gang of mail robbers early today made a successful raid on a Royal Mail van between St. Samuel and St. Loudger, making a get-away with several thousand dollars in cash which was being conveyed to Le Banque Canadienne Nationale.

Details of the robbery are meagre, but it is understood that the driver of the van was suddenly ordered to "pull up" and the robbers made away with several bags of mail, including several thousand dollars. The stolen mail bags were later discovered along the road some distance from the scene of the holdup. They had been ripped open, the mail gone over, and important letters and money extracted.

GENEVA NAVAL CONFERENCE HOLD PLENARY SESSION TO-DAY

Nothing Definite Achieved on Grave Issue Revolving About Cruisers.

EXCHANGE VIEWS.

Decided To Foregather in the Villa Just Outside of Geneva.

GENEVA, July 14 (Associated Press3. — The tripartite naval conference is still wobbling along, but has achieved nothing definite on the grave issue revolving about cruisers.

Presumably the moment is fast approaching when either some solution must be discovered or the delegator must separate to permit further reflection. Nevertheless, a plenary session has been convoked for three o'clock this afternoon to permit of a summing up of the situation as far as it has gone.

The principal delegates have gone over the same problem in the same atmosphere so often that yesterday it was decided to foregather in a villa just outside Geneva. The hope was expressed that the new environ would inspire new remedies. However, a long exchange of views characterized by both frankness and courtesy, failed to result in any progress, according to reliable information.

On behalf of the Japanese delegation, Viscount Ishii made perfectly clear Japan's determination not to accept a high level for cruiser tonnage. In doing so, however, he followed the Japanese tradition of cloaking difficult things in polite phrases.

Hugh Gibson, chief United States delegate, and Viscount Cecil of Chelwood, of the British contingent, had a lengthy talk over the cruiser problem. It is understood that they frankly recognized the difficulties of each other's positions.

Oppose High Tonnage.

After agreeing to convoke a plenary session, the meeting adjourned, with Japan in a position of opposition to a high cruiser limitation even if such were accepted by Great Britain and the United States. The United States delegation was less disposed than ever to accept a maximum of 400,000 tons because of Japan's opposition to it.

Considerable mystery enshrouds today's public session. The British decline to say just what the nature of their contribution to the session will be, though it is understood the meeting was suggested by W. C. Bridgeman, First Lord of the British Admiralty, and Britain's chief delegate to the conference. Mr. Bridgeman also suggested the session arranged for Monday. This was cancelled, and to the minds of everybody in Geneva this was fortunate because of the high state of tension then existing.

Mr. Gibson yesterday denied categorically that the American delegation ever demanded treaty authority to possess twenty-five 10,000-ton cruisers. This statement was in response to a request that he confirm or repudiate a report emanating from some circles in Geneva that such a demand was impending an accord with the British.

A confession of inability to predict a date for the conclusion of the conference was made by Mr. Gibson, who added:

"I would give a large prize to anybody who could tell when it will come to an end."

Experts Indignant.

Many naval experts at the conference are indignant over reports that they are struggling for inordinately large navies. In this connection the United States position is said to be one of genuine repugnance to programmes for expansion.

The belief is expressed that even if numerous warships were constructed there would be the greatest difficulty in inducting congress to maintain a powerful fleet because of the tremendous expense in paying personnel. The experts say it is likely that unnecessary cruisers would eventually be tied up at the docks just as numerous destroyers created during the 1917 war time rush are tied up at present and suffering deterioration.

DING, DONG, BELL!

BROOKLYN, N.Y., July 14.—"Belling the cat" is to be an important activity of Long Island garden clubs this summer. Mrs. Leroy Barton, president of the Port Washington Garden Club, urges the measure to save birds.

ACTOR IS DEAD

John Drew, celebrated actor, who died last week at San Francisco, in his 73rd year.

MOVE ON FOOT FOR PROMOTING CO-OPERATION

Efficiency of British Industry Would Be Increased By This Means.

DISCUSSION GOING ON.

Many Organizations Take Part —Will Ask Labor To Review Scheme.

LONDON, July 14.—(United Press.)—Attempts are being made at last to promote effiency in the management of Brtiish industries by co-operation between capital and labor.

A movement has arisen indirectly from the recent economic conference at Geneva to secure this object and Sir William MacKenzie, former chairman of the Industrial Court, Sir Horace Wilson, of the Ministry of Labor, and Sir William Clarke, from the Department of Overseas Trade, have identified themselves with the movement, which is sponsored by Zebohm Rowntree, head of Rowntree and Company and well known authority on social and economic problems. Forty organizations are represented, including the Federation of British Industries, the Imperial Institute, the Association of Scientific Industrial Research, and various associations linked with science, accountancy and retail distribution.

As a result of discussions now taking place, an offer will be made to various labor organizations throughout Great Britain to co-operate in the scheme and a committee to review the whole industrial, transportation and selling fields, in order to discover where more efficient management can produce greater results in round.

Labor is inclined to regard such movements with suspicion but now it has been convinced that it has probably a greater interest in the efficient management of industry than anyone else, and in the elimination of the middleman, who is not only a curse to mining but also to agriculture, both of which are suffering acute depression.

MISSIONARY TELLS OF WORK IN AFRICA

Rev. Mr. Storey Gives Talks at Mount Pleasant and Millbrook.

MOUNT PLEASANT, July 14.—On Sunday afternoon, Rev. Mr. Riddell of Grace Presbyterian church in Millbrook was accompanied by Mr. Storey, a missionary home on furlough from South America, who gave a very interesting address on conditions in South America among the Indian tribes.

On Monday evening in Grace Presbyterian church in Millbrook Mr. Storey showed a number of pictures and explained the various habits of heathenism, which touched the audience keenly.

A number from here motored down to Millbrook and listened with interest to Mr. Storey's address.

AGREEMENT ON BUSSES DRAWN IN COMMITTEE

Border City Company To Give Service Here For Five Years.

MORE BUSSES COMING

Fare To Be Seven Cents, Five Tickets For a Quarter— Council To Decide.

At a special meeting of the Bus Franchise Committee last night, an agreement was proposed between the city and the Border Transit Limited, to give the latter the exclusive right to operate busses in the city of Peterborough. The committee was composed of Alderman Macdonald (chairman), Mayor Holloway, Alderman Ackerman and Alderman Cotton. Mr. Mitchell, president of the Border Transit Company, Mr. McHugh, of Windsor, and R. R. Hall, K.C., were representatives of the bus company.

The agreement as outlined is to give the company exclusive rights to operate motor busses within the city for a period of five years.

A schedule indicated that the busses would be operated daily. Stopping places will be agreed upon by the city and the company, and if they cannot agree, be settled by arbitration. The company is to have in operation the five busses already running, at once, and two additional 28-passenger busses within thirty days, and such further busses as may be required at a later date. This will also be agreed upon by the city and the company, and upon failure of the agreement will be settled by arbitration.

The fare to be charged will be seven cents and twenty-five cents for five tickets, but if there is a material increase during the five years in labor or gasoline the company may apply to the City Council for an increase. Again, if this cannot be agreed upon by the city and the company it will be settled by arbitration.

The company is to carry passenger hazard insurance and will be responsible for all accidents by negligence on its part. It will also be forced to comply with the Motor Vehicle Act and all other acts relating to public vehicles. It will also comply with all the by-laws of the city relating to traffic or construction and agree to use at all times automobile busses of the type now used or improved types, and of such carrying capacity as may be practical to construct or operate but not less carrying capacity than set out in the agreement.

If the company fails to perform the conditions and shall not remedy failure within thirty days after notice by the City Council the agreement will be cancelled.

This proposed agreement is to be placed before the City Council at the earliest opportunity.

COLD WAVE IN SOUTH AMERICA

Railways Blocked By Snow Slides and Blizzards in Andes.

LIVE STOCK LOST.

SANTIAGO, Chile, July 14 (United Press).—A cold wave throughout Chile has brought blizzards and snow slides in the trans-Andean region, making railroad communication difficult and necessitating frequent clearing of the buried tracks. Heavy rains in the south has disrupted telegraphic communication.

Relief In Buenos Aires.

BUENOS AIRES, July 14 (United Press).—Intense cold was reported in Southern Argentine to-day, while an upward jump of the thermometer here came as a welcome relief after the Arctic temperatures of the past week. Forty per cent. of the staffs of Buenos Aires business houses have been ill with violent colds.

Sharp frosts throughout the country have caused a phenomenal slump in the supply of dairy products with a consequent rise in prices. Blizzards in the south caused some loss of live stock.

THE WEATHER

Highest temperature yesterday was 85 degrees. The air was humid and the heat was oppressive. A thunderstorm in the evening had a tendency to cool the heat. The rainfall totalled .06, though the vivid lightning and loud peals of thunder promised a much greater downpour. This is the haying season and much of the hay has already fallen before the knives of the mowing machines. Good weather is essential for the proper preservation of this particular crop.—W. P.

An automobile engine wastes 97 per cent of the energy of gasoline. If it consumed the full energy the car could go 450 miles on a gallon.

Tight Garters Reveal That Rain Is Coming

JERSEY CITY, N. J. July 14. If your garter is tight, carry an umbrella.

It won't do the garter any good of course, but tight garters, it was disclosed by Samuel K. Pearson, the government weather observer here, are the result of abnormal humidity. When the weather is abnormally humid, rain is likely to follow.

A garter is a good rain forecaster.

KNIFE THROWER CRAZED BY HEAT

Hurls Array of Cutlery at Passers-by—Just Misses Marks.

PANIC FOLLOWS.

NEW YORK, July 14. — United Press. — A professional knife thrower, killed in just missing targets became crazed by the heat, and a desire for vengeance yesterday, and hurled an array of kitchen cutlery in a Coony Island kitchen at patrons of an adjacent combined motion picture theatre and restaurant, and policemen.

All of the knives just missed their mark.

Six bullets from a policeman's gun hit theirs.

Andrew Driestra, 42, was killed. Chester Sherman, 31, a bystander, was wounded by a stray bullet.

A score of women and children were trampled in the panic in the theatre-restaurant when the screaming madman rushed from the kitchen into the cafe but none was seriously injured. It required an hour for 100 police reserves to disperse the crowd which gathered outide the place.

CADETS ELIGIBLE FOR KING'S PRIZE

Hamilton Boys Are "Members of His Majesty's Forces."

BISLEY CAMP, England July 14 (Canadian Press). — Canadian Cadets are "members of His Majesty's forces," and thus eligible to shoot for the King's Prize, the classic of the N. R. A. meet here. The National Rifle Association announced to-day that the Hamilton Cadets are eligible. Some doubt as to this had been expressed in Canada. In the first stage yesterday, Hilson, of Hamilton, tied with six others for leadership among one thousand marksmen from all parts of the Empire.

HAWKINS WINS PRIZE.

BISLEY CAMP, England, July 14 (Canadian Press). — Company Sergeant-Major W. A. Hawkins, Toronto, won the Prince of Wales Prize to-day in competition with hundreds of marksmen from all over the Empire. His score of 99 out of a possible 100 was the highest recorded in the shoot, which was with service rifles at 300 and 600 yards. He wins the prize of $500.00 and the National Rifle Association's gold badge.

CANADA WINS McKINNON CUP.

BISLEY CAMP, England, July 14 (Canadian Press). — Canada won the McKinnon Challenge Cup to-day by 19 points from teams representing England, Scotland, Ireland, Wales, and other parts of the Empire. Canada thus regained the trophy which she lost to Scotland last year by 14 points.

FEDERAL TROOPS DRIVE OUT REBELS

Twenty-five Casualties Reported in Battle Near Pueblo, Mexico.

Mexico City, July 14. Canadian Press.—Twenty two rebels and three Federal soldiers are reported in special despatches from Puebla to have been killed in a five hour combat at Xoxontla.

The Federal forces ejected the rebels from strong positions in the mountains and dispersed them.

NOBILE IN CHARGE OF ANTI-AIR FORCES

Builder of Norge Heads New Branch of Fascist Militia.

Rome, July 14. Canadian Press—General U. Nobile, Italian aeronautical expert, who built the dirigible Norge, and was a member of the Ellsworth-Amundsen expedition over the north pole, has been appointed by Premier Mussolini to the task of organizing and directing a new body of Fascist militia for the anti-aerial defense of Italy.

ONTARIO POOL IS AFFILIATED WITH WESTERN

Co-operates With Three Prairie Organizations in Marketing.

CONFERENCE GOING ON.

Arrangements Being Completed By Delegates From Different Organizations.

TORONTO, July 14.—For the purpose of marketing its product, the newly formed Ontario Wheat Pool has affiliated with the similar organizations in the three western provinces and, it is expected, will soon have representation on what is known as the Central Selling Board for the western pools.

Members of this Board arrived in Toronto yesterday to complete arrangements. A preliminary conference was held in the offices of the Ontario Wheat Pool during the day, which was attended by J. J. Morrison, secretary-treasurer of the Farmers' Co-operative Company, and other members of the local executive.

The delegation from the West consisted of Mr. Ramsay, secretary of the Central Selling Board; Mr. Milliken, its solicitor, and Mr. Daly, chief accountant. Mr. Smith, the head salesman of the Board, is expected this morning. The meetings will be continued to-day and the members of the Board will stay in the city until the final details of the affiliation have been completed.

The Central Selling Agency is the link which connects the wheat pools of Saskatchewan, Alberta, Manitoba and, in future, Ontario. It handled the marketing of the combined products from these organizations. Aside from the continuous administrative work which is under its supervision, the Board holds monthly meetings at which the organization are represented and it is probable that the next of these will be attended by H. A. Gilroy, president of the Ontario organization, who will, it is expected, be elected a member of the Board.

The activities of the Ontario Wheat Pool formed some months ago are now under way and have already contracted for about ninety per cent. of the export from the leading wheat producing counties in the province. Unlike the western pools they are not faced with the problem of combatting the opposition of the elevator men and have reached an agreement with these concerns whereby the wheat crops will continue to be handled through the elevators.

The pool is already engaged in marketing a small portion of last year's crop and the first carload to be handled by it will be shipped early next week.

HELP NEEDED IN FLOOD AREA

Urgent Appeals Reach Shanghai From Parts of Anhwei Province.

THOUSANDS HOMELESS.

SHANGHAI, July 14. — Canadian Press. — Urgent appeals for aid were received here to-day from the southern part of Anhwei Province, the scene of the great flood disaster on July 6th, which caused the death of more than a thousand persons. It was only yesterday that the first news of the overflowing of the lower reaches of the Yangtse River was received in Shanghai and the reports are still meagre to-day. Enough has been learned, however, to indicate that tens of thousands of persons are homeless and destitute and that vast damage to property has been done

CHIANG FEARS HANKOW ARMY

Withdraws Forces To Pukow To Protect His Headquarters at Nanking.

ATTACK IS PLANNED.

LONDON, July 14. — Canadain Press. — The civil war in China appears to be enterng another phase, says a Reuter despatch from Shanghai which gives a Pekin report that General Chaing Kai Shek, the moderate Nationalist leader, is withdrawing to Pukow fearing an attack on his headquarters, Nanking, by the forces of the rival Hankow Nationalist government.

A despatch from Kiaukiang states that many Hankow troops have arrived there and that General Chang Fu Kuei, commanding them, declares that he will attack Nanking.

With a total of 348 eggs in 360 days a hen in British Columbia recently set a world record in egg laying. The bird was a white leghorn.

Chautauqua Opens Saturday

Afternoon Performance—Popular Concert—Arcadia Novelty Company.

Evening Performance—Arcadia Novelty Company and Lecture, "Working Together for Billions," by Norman Allan Imrie.

TENT AT CENTRAL PARK
PROGRAMMES 3 P.M.---8 P.M.
Season Tickets only $2.50. Tax Extra.

DISTRICT ENTRANCE RESULTS

CAMPBELLFORD CENTRE

Number of candidates, 64; number successful, 41.

Successful candidates: George Armstrong, Vernon Abernethy (hon.), Lisle Bennett (hon.), Mary Blakely (hon.), Florence Bibby, Leah Blue, Rose Bertrand, Evelyn Barnum, Maude Brunton, John Cleugh, Audrey Cassan, Mildred Dunk (hon.), Ruby Dunham; Vera Finch, Donald Fraser, Muriel Frederick (hon.), Helen Gurry, Owen Hendy, Jessie Hay (hon.), Donald Haggerty, Albert Inkster, Whitfield Lawrence, Margaret McGregor, Myrtle Miller, Clayton Mumby, Gladys MacKenzie, Gladys Nicholas, Frank Potts, George Palliser, Donald Russell (hon.), Ronald Richardson (hon.), Ruth Reeve Newson (hon.), Donald Rutherford, Monica Sarginson, Gladys Stephens (hon.), Helen Thain, Eva Wilson (hon.), Jessie Wright, Jennie Willis, Helen Walker, Fern Weatherill (hon.)

WARKWORTH CENTRE

Numbe of candidates, 45; number successful, 38.

Successful candidates: Alice Allen, Arnold Beatty, Kenneth Bebee, Jack Belford (hon.), Kent Buchanan (hon.), Orvall Bull, Teresa Butler, Bernice Campbell, Bernice Clarke, Genevieve Convey, Inez Covert, Van Darling, Clifford Davey, Laura Davidson, Alton Duncan, Charles Ewing, Irene Grills, Edith Huycke, Beatrice Jones (hon.), Lucille Lean, Margaret Lynch, Charles Mallory? Donald Massey (hon.), Lorne Mitchell, Donald Moran (hon.), Olive Morgan, Stewart McCubbin, May McCurdy, Hayden Nelson, Harold Partridge, Maggie Poole, Annie Roddy, Marguerite Thain, Katie Towns, Marjorie Valleau, Cecil Wartman, Annie Weir, Helen Yabsley.

ROSENEATH CENTRE

Number of candidates, 10; number successful, 7.

Keith Brown, Evalin Lean, Ellen Loukes, Leeta Payne, Stewart Thackeray, Jack Webb, Gladys Wellwood.

HASTINGS CENTRE

Number of candidates, 31; number successful, 26.

Successful candidates: Willie Boyle, Bernard Collins, Mary Collins, Leo Cleary, Alice Convey, Annie Faux, Madeline Gibson (hon.), Angela Gorman, Bernadette Jones, Howard Kelleher (hon.), Elsa Killingbeck, Vivian Kerr, Wilfrid Lynch, Kathleen Lynch (hon.), Ruth McCarthy, Giles McGuire, Isabelle Pollock, Martin Rusaw (hon.), Meryle Seabrook, Helen Smith, Edna Sopha, Mildred Wellman, Everett Whitred.

AT OMEMEE.

The following entrance candidates have been successful in passing the recent entrance examinations. Thirty-six candidates presented themselves and twenty-seven of them passed the examinations.

Certificates may be obtained from the principal of the Omemee High school on the opening day of the high school in September. The successful candidates have been sent a statement of their marks.

Samuel Carew, Elsie Chatten, Mary Dorgan, Hazel Duffy, May Fee (honors), Hiram Finley (honors), Ophal James, Helen Johnston (honors), Wallace McAlpine (honors), Laura McConnell, Bernice Matthews, Thomas Moore, Earl Morrissey, Phyllis Morton, Dorothy Murray, Carmella O'Neill, Tommy Pogue, Gladys Smith (honors), George Stephenson honors), Williamson Stephenson (honors), Norman Thorn, Alma Tracey, Leo Tracey, Howard Vaughan (honors), Audrey Weir (honors), Willie Weir, Errol Wilson.

OBITUARY

WILLIAM J. HURL.

LAKEFIELD, July 14.—The funeral of the late William J. Hurl was held on Friday last from the family residence, Smith, to the Lakefield cemetery and was largely attended. Rev. S. A. Kemp was in charge.

MRS. STOFFTT.

NORWOOD, July 14.—Mrs. J. R. McKelvie received the sad news on Thursday of the death of her sister, Mrs. Stofftt of Alton, Illinois. The deceased, who was born in Norwood, was the daughter of the late Mr. and Mrs. Thomas Elliott and was well known by a number of Norwood people. She was twice married, her first husband being the late John Cuthbertson, who was also born in Norwood. She leaves to mourn her loss besides her husband, one son, Mr. Earl Cuthbertson and one daughter, Miss Irene Cuthbertson, also one brother, Mr. Robert Elliott of Peterborough, and two sisters, Mrs. Levis of Alton, Ill., and Mrs. J. R. McKelvie of Norwood.

Gifted Polynesian Entertainer Unique Chautauqua Feature

Wherahiko Rawel, gifted Polynesian entertainer, will be a unique feature of the coming Dominion Chautauqua. He presents his fascinating program in picturesque native costume amid a tropical stage setting, and portrays the arts, crafts, folklore and tuneful music of the Samoan Island people.

Mr. Rawel is a really remarkable man. He was born of Polynesian parents at Pipiriki, a native Maori settlement, situated on the bank of the

Wherahiko Rawel

Wanganui River, New Zealand, and when just an infant was orphaned by a night attack upon his father's tribe. Fortune, however, was with the little Polynesian baby, for an English officer rescued him and later adopted him. This led to a European education, and enabled Mr. Rawel to study at Rugby and Cambridge.

Mr. Rawel knows the life of the South Seas; was born to it, has lived it, and presents it in the language of a cultured English gentleman. Robert Louis Stevenson wrote of him: "Wherahiko Rawel is a Polynesian raconteur who fascinates one with the witchery of his word paintings, so beware, lest he start you roaming o'er Southern seas."

GAINED 10 POUNDS IN 22 DAYS

That's going some—but skinny men, women and children just can't help putting on good healthy flesh when they take McCoy's Cod Liver Extract Tablets.

Chock full of vitamines—the kind that are extracted from the livers of the cod—the kind that are a real help to frail, rundown, anaemic, skinny men and women.

Try these sugar coated tasteless tablets for 30 days—if they don't help greatly get your money back.

One woman gained ten pounds in twenty-two days. Sixty tablets, sixty cents. Ask the Harris Drug Store, McDermid & Jury, Jas. Lynch, Bond's Drug Store or any druggist for McCoy's Cod Liver Extract Tablets. Directions and formula on each box.

"Get McCoy's the original and genuine."

TRAVEL TO AND FROM THE WEST BY LAKE AND RAIL

Palatial steamships flying Canadian Pacific house flag provide triweekly service between Twin Cities and Bay terminals. Contrary to what one might expect it is no more expensive to travel by steamship to Fort William than by rail. It is cheaper in fact, as ten dollars covers the whole of ones meals as well as the berth on either the Keewatin, Assiniboia or the Manitoba which are the finest ocean steamships on the Great Lakes.

By leaving Toronto shortly after noon on a Saturday or Wednesday it is possible in less than three hours to connect with a Steamer at Port McNicholl and enjoy two days and nights afloat. A similar connection may be made at Owen Sound on Mondays. Sault Ste. Marie is the only port of call en route, but it is a voyage replete with interest and charm, a restful and refreshing break in the westward journey and the service is irreproachable. Ask any Canadian Pacific Agent. 14-21-28-6-16

OVER 16,000 VISITORS TO WATERTON LAKES.

Waterton Lakes national park in southern Alberta has developed rapidly during recent years and each season is assuming a more important place among Canada's great tourist resorts. Over 16,000 persons visted this park last year.

WHEN YOU HAVE AN ACCIDENT

and spill oil or grease on your clothing use

PARKE'S Knoflame

It cleans the spots off and does not injure the fabric. It can be used on carpets and upholstery as well as clothing.

25c—60c per bottle

BOND'S DRUG STORE

Corner George and Hunter Sts

ROSENEATH CIRCUIT HAS NEW PASTOR

Rev. R. Brown's Induction Attended By Many Members of Churches.

ROSENEATH, July 14.—The induction service for the Rev. R. Brown, the new pastor in the Lakefield church here, was held recently. The church was well filled with members from the four appointments, Roseneath, Fenella, Centenary, and Bethany. Rev. Gladstone McKee of Baltimore acted as chairman. Others who took part in the service were Rev. J. E. Beckel of Castleton, Rev. Mr. Barbour, Gore's Landing and Rev. H. Wilding of Alderville.

The choir consisted of members from each church and rendered several beautiful selections for the occasion.

Roseneath played Alderville in a game of baseball on Friday afternoon. The score was 5-10 in favor of Roseneath.

Mr. and Mrs. James Brooks of Gore's Landing spent Sunday with his sister, Mrs. Grigg.

Mr. and Mrs. Moir of Campbellford motored to Peterborough to see Miss Cleo Moir who is ill in the Nicholls Hospital.

Mrs. Leonard Brisbin was called to Oakville to her daughter, who is seriously ill.

L.O.L. No. 261 from Roseneath went to Cobourg on Tuesday to march in the parade.

Miss Bessie Trackeray was taken to Cobourg General Hospital on Sunday to undergo an operation.

TEACHER RECEIVES GIFT FROM PUPILS

Mr. Curtis is Leaving Omemee For Hamilton District.

OMEMEE, July 14.—The pupils of the entrance class of Omemee Public school made a presentation to their teacher, Mr. L. Curtis, before his departure to his new home near Hamilton. The following address was read by Miss Bernice Matthews: "Dear Mr. Curtis:

"It devolves upon us to offer you as members of the entrance class, a slight token of our esteem and regard. To us, it is a sincere delight to make some amends for our many short comings. We are not now addressing you as our teacher but as our friend, our trusted and very much tried friend; for how often have we not tried your temper and forbearance. Dear teacher, we will ever keep your image enshrined in our hearts and shall look back to the school, not as an abode of penance but rather with pleasure since your kindness and ability have so rendered. Our studies have been illuminated by your patient graciousness.

"The little gift we offer you is of no intrinsic value, but it is rich in gratitude and respect. Kindly accept it and with it our united hope that your life, and that of Mrs. Curtis and Jane, will ever be as happy as you have made ours.

Signed by the class—Audrey Weir, Helen Johnson, Bernice Matthews, Phyllis Morton, Bill Stephenson, George Stephenson, Howard Vaughan, Willie Weir, Errol Wilson.

MOUNT PLEASANT

MT. PLEASANT, July 14.—Mr. and Mrs. Albert Guest, of Lindsay, spent Sunday with Mr. and Mrs. Bert Morden.

Miss Grace Shield of Dakota is visiting at the home of her aunt, Mr. and Mrs. Garnet Shield.

Mr. Leonard McCorquodale of Toronto is holidaying with his friend, Mr. Herman McLean, also of Toronto, at the latter's home in the village.

Mrs. Gertrude McLean was a visitor in Omemee on Tuesday.

Miss Evelyn Buchanan and Masters Jim and Beril Buchanan of Barrie are spending their holidays with their grandmother, Mrs. Thexton, and their aunt, Mrs. Bert Morden.

Mr. and Mrs. Percy Handley and family of Oshawa motored down and spent Sunday with the former's parents here.

Mrs. McKinley and the Misses Rena and Alice and Mr. Wright of Bethany were guests of Mr. and Miss Newton Fee on Tuesday evening.

HOLDS AUCTION SALE.

Norwood Man Disposes of Farm Animals and Implements.

NORWOOD, July 14.—Mr. Thomas Robinson, held an auction sale of cows, vehicles, harness, implements, etc., at his home on Alma street on Saturday afternoon last. Mr. Thomas Morrison was the auctioneer.

Kill Insect Pests!

FLIT

Kills Flies-Mosquitoes Roaches-Bed Bugs-Fleas

After five years of deadly feud, the enemies of Kevin O'Higgins, successor to Michael Collins as the "strong man" of Ireland, have had their unquenchable thirst for revenge satisfied. Sunday, while on his way to mass, the Vice-President of the Irish Free State fell, mortally wounded by eight bullets fired at him from close range. It was the penalty he paid for doing, as he said with dying breath, "merely his duty", in that in 1922 he ordered the execution of an erstwhile close friend "Rory" O'Connor, who led the abortive "Four Courts" uprising. O'Higgins is shown in the CENTRE as he was addressing a crowd at O'Connell Bridge, Dublin, during the recent election. On this occasion a bomb was thrown at him. At the LEFT TOP is a full face portrait of the slain minister. At the LOWER LEFT is President William T. Cosgrave; at the UPPER RIGHT Michael Collins, also the victim of assassins' bullets; and at the LOWER RIGHT, "Rory" O'Connor, to whose death at the hands of a firing squad is traced Sunday's tragedy.

PLANS ARE LAID FOR CONVENTION

Conservative Organizing Committee To Be Named—General McRae Making Arrangements.

Ottawa, July 14. — Announcement is expected in a day or so of the creation of a special organization committee for the national Conservative convention at Winnipeg.

General McRae, M. P., for North Vancouver, is prominently connected with the arrangements. The proposed commttee would attend particularly to the details of the convention, see to it that the roster of delegates from each constituency and delegates at large, are duly selected, and that they attend and work in conjunction with the Winnipeg local committee for the detailed arrangements.

TWEED NEWS.

TWEED, July 12.—Mr. Fre McGowan returned to Toronto, after spending a few days with Mr. Thomas Johnston.

Mr. Colin Farrell, Toronto, visited friends in town.

Mr. and Mrs. Claire Barnett and family, Toronto, visited with his parents for a few days.

Mr. James McGowan returned from Ottawa, where he took a short course in horse judging in preparation for the coming fall fairs.

Mrs. E. H. Foster and Mrs. Earl Stevens, Toronto are visiting with the former's parents, Mr. and Mrs. Elmer Wagar.

Miss Bessie Gordon and Miss Bessie Donnelly are spending a few weeks at the C.G.I.T. camp on the St. Lawrence river near Gananoque.

Mr. Jack Coulter, Toronto, spent a few days with Mr. and Mrs. James Lowry.

Mr. Red Thompson returned to his home in Sudbury after spending a few days with his mother, who has been very ill.

Mr. and Mrs. George Sherry and son, Bobbie, of North Tonawanda, N.Y., called on Mr. and Mrs. Albert Sherry on Friday.

Captain Kimberly and Lieutenant Paddle of the Salvation Army, have left for their new field of labor in Renfrew.

Mrs. M. E. Drysdale and children of Montreal are visiting her mother, Mrs. J. J. Wilder.

Mrs. William Robbins and children of Peterborough, are visiting Mr. and Mrs. Willet Johnston.

Mrs. Charles Flood and children of Ingersol are visiting with Mrs. James Black.

OLD MASTERS

"My birthday!—what a different sound
That word had in my youthful ears!
And how, each time the day comes round,
Less and less white its mark appears.
When first our scanty years are told,
It seems like pastime to grow old:
And, as Youth counts the shining links
That time around him binds so fast,
Pleased with the task, he little thinks
How hard the chain will press at last.
Vain was the man, and false as vain,
Who said—"were he ordained to run
His long career of life again
He would do all that he had done."
—Thomas Moore: My Birthday.

Establishment of a training school in central Alberta for young Jewish farmers, similar to that being operated by the Federated Jewish farmers of Ontario, is under way.

DID JUBILEE BROADCASTING

These men, left Jacques Cartier of Montreal, and, right, A. W. Ryan of Ottawa, did the announcing at Ottawa in French and English, respectively, for the diamond jubilee broadcasts last Friday.

ONE CONTESTANT FINISHES SWIM

Edward Keating Only One Who Completed Lake George Marathon.

LAKE GEORGE, N.Y., July 14. — (Canadian Press.)—Edward F. Keating, 24 years old swimming instructor for the New York City Board of Education, was the only one of a field of approximately 100 distance swimmers who completed the 24 mile course of the Lake George marathon. The swim, which began a few minutes before ten o'clock Tuesday forenoon, was ended by Keating at 4:32 a.m. yesterday. A cash prize of $5,000 rewarded his strength, endurance and ability to withstand the waters of Lake George.

There was no second. William Erickson, of New York, stuck to his paddles until 3:05 p.m. yesterday when he was taken exhausted from the water about five miles above the finish line after more than thirty hours in the water. When brought to this village on a speed boat he was blue and numb with cold. His first words on being taken into the boat were an expression of regret that he had failed to win the second prize of $1,500.

Mayer Mendelsohn, the 19 year old Montrealer, who held fourth place for a good part of the swim, gave up the struggle when about three quarters of the distance had been covered. Tommy Walker, of Toronto, who started well and was in second place for a time, could not stand the grind and was removed from the water quite early in the race.

Ethel Hertle of New York attained the honor of covering the greatest distance of any of the women swimmers. When she gave up the struggle shortly aftre 11 Tuesday night, she was about nine miles from the finish and in third place. Mrs. Lottie Schoemmel, English channel swimmer, set the endurance record for the women entrants. She was taken from the water at 3:40 a.m. yesterday twelve and a half miles from the goal.

THE TOUR OF CONTRASTS—A NEW THRILL, JULY 25TH-AUGUST 15TH, 1927.

Would you like to have some new conversation? To tell about Banff and Lake Louise, to have your circle shrug with jealous mien at the wonder tales? Then come along with Sinclair Laird and his band of adventurers, Over the Great Divide. Enjoy the shivers of a motor trip clinging to the Windermere Road. All the petty details of reservations, hotels, drives, sight seeing arranged beforehand by the Director under the auspices of the Canadian Pacific World's Greatest Travel System. The Luxury Tour of Confederation Year. And the cost just what you expect. Ask J. Skinner for Tour Literature now.

Negotiations are on foot for the purchase of Bunker Hill, in England, for the purpose of preserving it permanently as a Hill of Remembrance to British and American soldiers who died during the World War.

Newspaperman Requested To Stop Whispering Sees Compliment In His Honor's Obiter Dictum That "A Reporter Ought To Have More Sense"

Perhaps the acoustic properties of the Court Room of the County Buildings are not so bad, after all. During the hearing of the second Davis case yesterday afternoon, His Honor Judge Huycke issued no fewer than three stern reprimands—to a lawyer, a detective, and a newspaperman—for whispering in court. His Honor's ire was aroused particularly by the offence of the scribe. "A reporter ought to have more sense," he said.

The average newspaperman is usually confident that his job calls for more brains than does that of either lawyer or policeman, and the ink-spillers are naturally gratified to have this opinion confirmed from the Bench.

MUSIC EXAMINATIONS.

At Campbellford.

CAMPBELLFORD, July 14. — Results of examination conducted by Prof. Pickard, of Toronto Conservatory of Music, at St. Joseph's Convent, Campbellford:

Primary violin—Fern Weatherill, pass.

Elementary violin — Mary Kerr, pass.

Junior piano — Muriel Linton, pass.

Primary piano—Eva McKelvie (honours); Frank O'Sullivan (honours), Ester McDonald (honours), Elsie Connor, pass; Thelma Hollings, pass; Aileen Linton, pass.

Elementary piano — Helen Ruth Kerr (honours), Mary Lucile Walsh (honours), Helen McCredie (honours).

Introductory Grade piano — Arline Buchanan, first-class honours; Lois Myers, first-class honours; Manson E. Walsh, first-class honours; Angus Robertson, first-class honours; Jacquelyn McEacheren, honours; Raymond Wragg, honours.

HEADS NEW GOVERNMENT.

A. C. Saunders, Liberal, who will head the next government in Prince Edward Island, the smallest province in Canada. It will remain in the prohibition column, the Conservative liquor control platform having met with an overwhelming defeat. In a house of 30 Mr. Saunders will have 24 seats, reversing the standing of the last legislature.

A bank which will take five years to complete, and which, next to the Bank of England, will be the largest in Great Britain, is now under construction.

RAWDON GIRL PRIZE WINNER

Receives Award in Contest To Select Girls Judging Teams.

FOR HASTINGS COUNTY.

BONAR LAW, July 14.—Hastings county girls judging competition was held in Belleville on July 8 at the Deaf and Dumb Institute to determine the Hastings county judging team to take part in the judging competition at Toronto exhibition.

Miss Bambridge has been coaching classes of girls in the different parts of Hastings county for the past two weeks.

About thirty girls competed for the honors. The Maple Leaf Milling Company presented a silver bread plate as a special prize for the girl coming highest in the whole competition. This was won by Miss Grace Stiles of the 12th Concession of Rawdon.

The other prizes were all money prizes.

INSPECTOR MAKES BI-WEEKLY REPORT

Activities Outlined By R. C. Smith of Humane Society.

The following is the report submitted by the Humane Society's Inspector, R. C. Smith, for two weeks ending July 9.

Attended trial of Walter Holgate, Stirling, charged with cruelty to a bull. This was a complaint from head office, Toronto.

Secured accommodation for dog and horses while owner was under arrest for stealing cattle. Also attended court at Millbrook as witness against this man.

One sick dog and two stray dogs brought in.

Three warnings given regarding shoeing of horses, that is, horses needing shoeing.

One warning—horse overchecked.

One stray cat destroyed.

Got home for two kittens.

Warnings given—loose blinders.

Emergency call to a cat with head fastened in a salmon can, (will citizens please refrain from putting out cans without pushing lid of can shut).

Visited gravel pit and requested that teams be used on scrapers instead of one horse.

Attended the loading and unloading of live stock at C.N.R. Stock Yards and warned truck driver about overcrowding pigs.

Attended the horse races at Park, July 2.

BIG FISH CAUGHT IN LOCAL WATERS

Tourists Made Fine Catches of 'Lunge at Various Summer Resorts.

TRENT RIVER, July 14.—Some fine big 'lunge have been caught in Trent waters in the past few days.

Billie Kirkendale, Cleveland, Ohio, who has been guest with his father, Mr. George Kirkendale at the Cook cottage, on Monday landed a fine 'lunge weighing 18 pounds.

Another fine 'lunge weighing 17 pounds was caught yesterday by a party of tourists who are in camp on the shores of the Trent.

A miscellaneous shower was tendered Mr. and Mrs. Victor Scott on Monday night at the home of Mr. and Mrs. Fred Scott.

ONE AT OMEMEE.

OMEMEE, July 14.—Almost one hundred tourists are enjoying a holiday at Fee's Landing. The inn and cottages are full as well as Mr. C. Mitchell's farm dwelling and numerous tents. The fishing is very good, several nice specimen being landed each day. Mrs. (Dr.) Conoro of Madison, Ohio, had the good fortune to pull in a 20 pound lunge last week.

WANTED — FIREMAN, WITH THIRD CLASS CERTIFICATE. APPLY AUBURN MILLS. 3d-11-1941

No other corn flakes *could* bear the maker's guarantee of superior flavour

Quaker Corn Flakes

Refuse a Substitute

BIRTHS IN 1926 DOUBLE DEATHS IN DOMINION

Quebec Leads All Provinces in Both Births and Deaths.

ONTARIO LEADS WEDDINGS.

Ontario Ahead of Quebec in Infant Mortality—Stands Fourth in Provinces.

OTTAWA, July 14.— There were nearly a quarter of a million births in Canada last year, which was considerably more than double the number of deaths that occurred throughout the Dominion, according to statistics issued by the Dominion Bureau of Statistics. One of the striking features of the figures, comparing the births and deaths in the various Provinces, was the low death rate among infants in Ontario as compared with Quebec. While there were more babies born in Quebec than in Ontario, the gains in the former Province were lost in the death column. Out of every 1,000 children born in Quebec 142 died before reaching one year. The infant mortality in Ontario was 78.5 per 1,000 births—or about one half that of the Province of Quebec.

In regard to the general death rate, it is interesting to note that the tenure of life is longest in Western Canada although lowest of all in Saskatchewan.

The marriage rate is about even in all the Provinces. That of Ontario is 7.5 per thousand of population, and of Quebec 7.0 per thousand.

The preliminary report issued today on the births, deaths and marriages in the nine Provinces of Canada during the calendar year 1926 shows a total of 232,305 living births, made up of 1,751 in Prince Edward Island; 10,931 in Nova Scotia; 10,297 in New Brunswick; 82, 165 in Quebec; 67,482 in Ontario; 14,660 in Manitoba; 20,557 in Saskatchewan; 14,436 in Alberta and 9,906 in British Columbia. The birth rate for the nine Provinces was 24.8 per 1,000 population. The rates by Provinces were as follows: Prince Edward Island 20.1; Nova Scotia 20.2; New Brunswick 25.3; Quebec 32.1; Ontario 21.5; Manitoba 22.9; Saskatchewan 25.0; Alberta 23.8, and British Columbia 17.4.

The infant mortality rate expressed as the proportion of deaths under one year of age to 1,000 living births was 101.9 for the nine Provinces. The rates by Provinces were as follows: Prince Edward Island 69.1; Nova Scotia 80.6; New Brunswick 106.3; Quebec 142.0; Ontario 78.5; Manitoba 76.5; Saskatchewan 81.6; Alberta 85.3 and British Columbia 58.6.

Deaths in Nine Provinces

Deaths at all ages in the nine provinces numbered 107,318, made up as follows: Prince Edward Island, 877; Nova Scotia, 6,355; New Brunswick, 4,984; Quebec 37,251; Ontario, 35,890; Manitoba, 5,335; Saskatchewan, 6,041; Alberta, 5,159, and British Columbia, 5,426. The general mortality rate for the nine provinces was 11.4 per 1,000 of population, The rates by provinces were as follows: Prince Edward Island, 10.1; Nova Scotia, 11.8; New Brunswick, 12.2; Quebec, 14.5; Ontario, 11.4; Manitoba, 8.3; Saskatchewan, 7.4; Alberta, 8.5, and British Columbia, 9.6.

Marriages in Canada.

There were in all 66,570 marriages reported in the nine provinces during the year. Prince Edward Island had 457 marriages; Nova Scotia, 2,852; New Brunswick, 2,923; Quebec, 17,827; Ontario, 23,633; Manitoba, 4,537; Saskatchewan, 5,433; Alberta, 4,486, and British Columbia, 4,413. The marriage rate for the nine provinces was 7.1 per 1,000 of population. The rates by provinces were 5.3 for Prince Edward Island; 5.3 for Nova Scotia; 7.2 for New Brunswick; 7.0 for Quebec; 7.5 for Ontario; 7.1 for Manitoba; 6.6 for Saskatchewan; 7.4 for Alberta, and 7.8 for British Columbia.

Compared With Other Years

Comparisons with previous years are limited to the eight Provinces—Prince Edward Island, Nova Scotia, New Brunswick Ontario, Manitoba, Saskatchewan, Alberta and British Columbia—since the statistics of Quebec were not compiled by the Dominion Bureau of Statistics in cooperation with the Province until 1926. The eight Provinces for which comparisons are made are referred to as the former registration area. The number of living births in the former registration area numbered 150,040 in 1926, as compared with 154,861 in 1925. The birth rate per 1,000 population was 22.0 in 1926, as against 23.0 in 1925.

Infant Mortality Rate

The infant mortality rate per 1,000 living births was 80.0 in 1926 and 78.6 in 1925.

Deaths at all ages in the former registration area numbered 70,067 in 1926, as compared with 66,477 in 1925. The general mortality rate per 1,000 of population was 10.3 in 1926, as against 9.9 in 1925.

The number of marriages reported in the former registration area was 48,743 in 1926, as compared with 47,217 in 1925. The marriage rate per 1,000 of population was 7.2 in 1926, 7.0 in 1925, 7.1 in 1924, 7.5 in 1923, 7.3 in 1922 and 8.0 in 1921.

Devastation In Wake Of Reckless Driver

GUELPH, Ont., July 14.—Lying abandoned in a field near Aberfoyle, a badly wrecked motor car was found yesterday by Highway Traffic Officer Thomoson and Provincial Constable Harold Walker. There was no trace of the driver.

Before finally landing in the field, the driver had apparently steered a wildly erratic course, ploughing into everything that came in his path. A telegraph pole was smashed off, two guard rails shorn off by a blow from the front of the machine, and at a point 238 feet from the smashed pole, the car went through a wire fence and landed in the field 25 feet from the road. Glass was scattered within a radius of thirty feet from the damaged motor.

The machine was brought to the city and the police are making an effort to locate the owner.

MAN IS KILLED NEAR TORONTO

V. C. Bradburn Dies When Car Hits Back of Heavy Truck.

DRIVER IN CUSTODY.

TORONTO, Ont., July 14. — V. C. Bradburn, aged 26, assistant sales manager of McColl Bros., Ltd., Toronto, and son of H. H. Bradburn, of Winnipeg, from where he recently came, was instantly killed on the Hamilton Highway, near Port Credit, yesterday, when the motor car in which he and H. R. H. Williams, 111 Evans Avenue, of McColl Bros., Ltd., were driving, collided with the rear of a truck driven by Jack Waldron, of 561 Barton Street, Hamilton. The car, it is said, turned out too late to avoid a collision.

Williams was arrested by Constable Rutledge of Port Credit, pending the inquest.

The back of the rack of the truck virtually mowed down the motor car to its level, the automobile crashing through. Bradburn was sitting beside the driver on the right side, which was swept away, and was hurled to his death against the slow-moving truck. Williams, driving the car, escaped the same fate by inches, he being on the left side, which had just cleared the truck.

Constable Hunter, of Clarkson, stated that Mr. Williams, driver of the car, had told him that his car "had a shimmy on," and that he did not notice the truck until the last moment. Then he swerved to the left, but he was not able to miss the truck.

Asked what was meant by the term "shimmy," the constable stated that the wheels were wobbling. "Everything was swept away except from the steering wheel back," he declared. "The driver's window was not broken."

When Bradburn was hurled from the car with terrific force against the truck he received severe head and face injuries which caused his death. The body was taken to undertaking parlours at Port Credit, and an inquest will be held by Dr. Sutton.

The constable stated that Waldron, driver of the truck, had been pulling off the road, with a view to stopping and offering assistance to another car, which was halted on the north side of the highway.

The late Mr. Bradburn and Mr. Williams were returning from a trip to Port Colborne when the accident occurred. Mr. Bradburn was born in Winnipeg and educated at T. C. S., Port Hope. He was married three years ago. Since coming to Toronto he has resided at No. 2 Ancroft Place, Rosedale. Surviving him are his widow and baby.

"The car belonged to Mr. Bradburn, and I don't think my husband would be driving it," Mrs. Williams said. "My husband left his car at home here when he went to Port Colborne with Mr. Bradburn."

Williams is employed as an oil traveller by McColl Brothers.

H. H. Bradburn, father of young man killed in the accident above referred to, was formerly a resident of Peterborough, and at one time connected with the late Adam Hall when he conducted his business on George Street.

WRECKAGE OF U.S. AIRMAN'S PLANE

Above are two views of the wreckage of Lieut. Thaddeus Johnson's airplane after the fatal crash at Ottawa. Lieut. Johnson's plane formed one of the escort to Col. Charles A. Lindbergh and the accident was due to it being struck by the plane behind during landing manoeuvres. A detachment of mounted police which darted across the field surrounded the debris and prevented souvenir hunters from seizing portions of the shattered machine.

POLICE PENALIZED FOR DARING ESCAPE

Sergeant in Charge of Cell Guard Demoted—Constables Fined.

TORONTO, July 14.—After hearing the evidence of the police officers who were on guard at the City Hall cells when Harry Duncan, murderer and desperado, got away through a window a week ago, the Board of Police Commissioners, at a special meeting yesterday, reduced Patrol-Sergt. Matthews, who had charge of the cell guard, to the rank of constable, and fined P.C.'s Meecham and McKeown seven and thirty days' pay respectively. P.C. Lavery, the fourth guard, who was on relief duty at the time, was absolved from blame. Patrol-Sergt. James Millar, of Belmont Station succeeds Matthews. A patrol sergeant receives $2,100 a year, a first class constable, $1,950. Meecham and McKeown will be replaced by P.C.'s Smith (31), of Dundas Street Station, and Smith (294) of Ossington Avenue Division.

Following the disposition of the case Chief Dickson issued orders for stricter adherence to police regulations regarding the handcuffing and shackling of prisoners of desperate character. Also, a detective is to assist the cell keepers in keeping guard over desperadoes. The window through which Duncan escaped will be heavily barred so as to prevent any repetition of the escape.

It transpired that former Patrol-Sergt. Matthews had been doing some work in the Police Court Clerk's office when Duncan made his sensational dash for liberty. Constables Meecham and Lavery were in the corridors, but out of sight of the escaping prisoner. McKeown was on duty in the Police Court, and neglected to ring the bell and so notify the guard in the cells that Duncan was descending to the cells.

TAKE IT SERIOUSLY

LONDON, July 14.—In the little village of Earl Shilton, Leicestershire, marriage is regarded very seriously. The village has a population of only 5,000, yet it boasts of nineteen couples who have celebrated golden weddings.

WOOLER NEWS

WOOLER, July 14.—C. F. Wessels spent the week end with James Anderson at Wessel McCann Lake.

Mr. and Mrs. Hugh Gainofarch, accompanied by Mr. and Mrs. Sanford Sharpe, spent a few days at Fonthill and Niagara.

S. L. Terrill is recovering from an attack of summer flu.

Henry Curry and Ab. Arnott, of Trenton, called on Mr. and Mrs. Henry Curry on Sunday.

Mr. and Mrs. J. L. Ross and family of Wellington, spent Sunday under the parental roof, Mr. and Mrs. Dan McColl.

Dr. H. B. Anderson and wife and Mrs. Purdy, of Elwood City, Penn, are the guests of Mr. and Mrs. E. M. Wessels.

Mr. and Mrs. William Clarke and Mr. and Mrs. Gerald Peister, of Codrington, were the guests of Mr. and Mrs. Aaron Clarke, on Sunday.

Mabel Forbes is spending her holidays at Frankford with her sister, Marjorie.

Mrs. Helen Hennessy spent Sunday at Eldorado.

IT PAYS TO ADVERTISE.

JOINS HER MOTHER IN THE PULPIT

"Two is a company, three is a crowd," was the subject chosen for her first sermon in Chicago by Roberta Starr Semple, 16-year-old daughter of Almee Semple McPherson, the evangelist who left Los Angeles to "fight the devil for souls" in the Windy City. The close-up shows the young evangelist's bob.

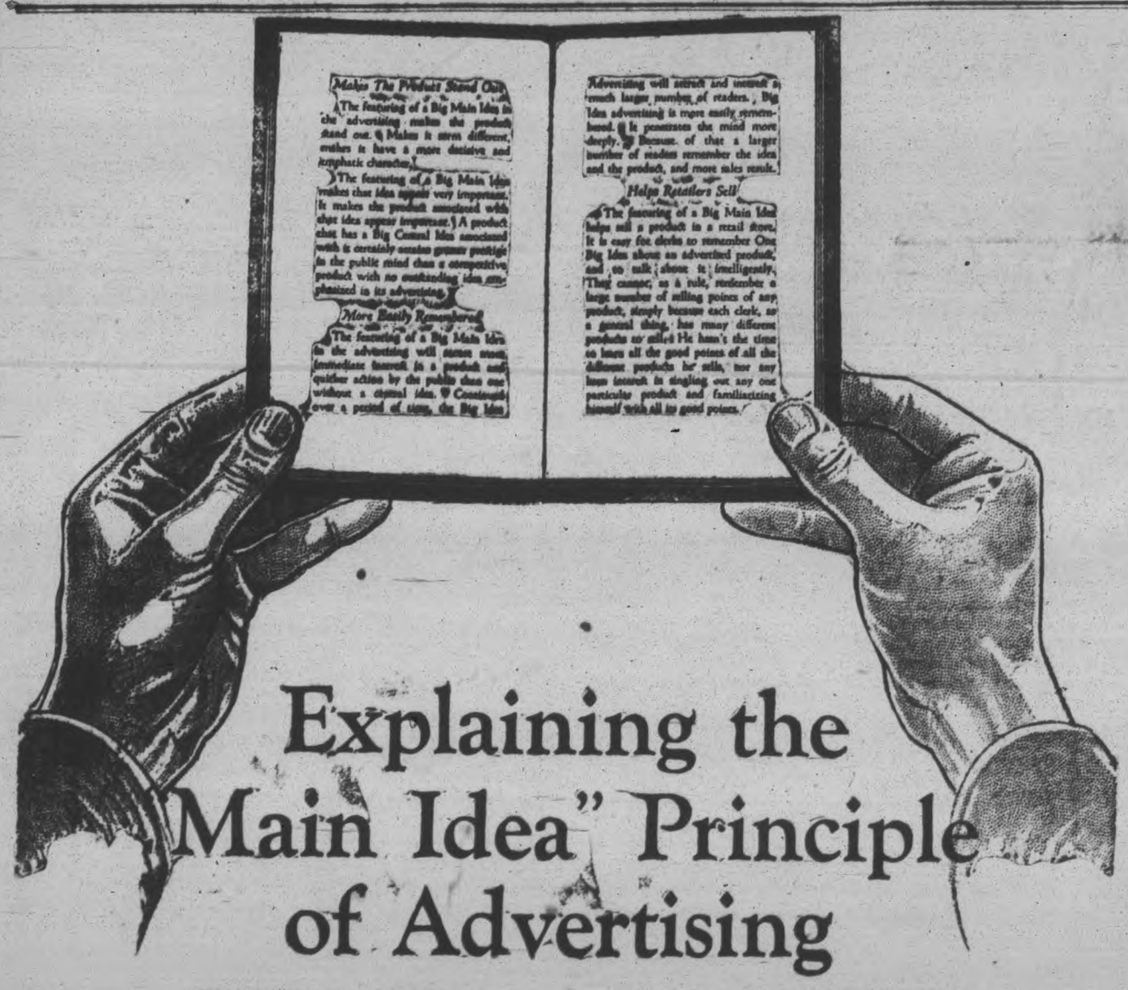

Explaining the "Main Idea" Principle of Advertising

REPRODUCED above are two pages of our booklet, "The Main Idea".

If, after reading the two pages, you would like to read the rest of the booklet, just write us for a copy.

Other points covered in the booklet are:—

Just what the Main Idea principle of advertising is—Ways of finding the Main Idea—How a Main Idea increases a product's saleability—Its value in Chain Store selling—How it helps a new product in establishing a market—How it benefits an old product—How to keep Main Ideas fresh and vigorous.

Included in the booklet are illustrations and examples of Main Ideas used by prominent Advertisers.

A copy of this booklet will be mailed without charge to the General Manager, Sales Manager, Advertising Manager or other responsible official of any industrial or financial corporation.

Just clip out the "Memo" below, so you'll be certain to remember to send for the booklet.

The JAMES FISHER COMPANY LIMITED
ADVERTISING
TORONTO AND MONTREAL
204 Richmond W — 275 Craig St West

MEMO
Dictate a request to
The JAMES FISHER COMPANY, Ltd.
204 Richmond Street West, Toronto
for a copy of their booklet
"The Main Idea."

"Let the Clark Kitchens Help You"
CLARK'S Soups
Simply heat & Serve
The selection of Clark Soups includes: Tomato, Oxtail, Vegetable, Consomme and Chicken. See "Canada Approved" on labels of all meat soups. 9-27
W. CLARK Limited - MONTREAL

CHAIN RED & WHITE STORES

SUMMERTIME PLAYTIME

Children must enjoy their vacation. Mother can enjoy her's, too, with all the easy-to-prepare and tasty eatables to be had at RED & WHITE Stores. Keep away from the cooking stove as much as possible. Let us send you ready-to-serve foods.

Gran. Sugar	Redpath 100-lb. Sacks	PER SACK	$6.95
Shell. Walnuts	Halves ½ LB.		27c
Chipso	Large	PER PKT.	21c
Salmon	Red 1 lb.	PER TIN	35c
Salmon	Red ½ lb.	PER TIN	19c
Soup	Campbell's Tomato	PER TIN	10c
Corn Starch	Canada	PER PKT.	9c
Corn Flakes	Serv-Us	PER PKT.	9c
Catsup	Tiger Quarts	PER BTL.	21c
Potted Meats		3 TINS	25c
Butter	Finest Creamery Millbrook	PER LB.	36c
Shredded Wheat		PER PKT.	12c
Castile Soap	Genuine French 7 CAKES		25c
Jam	Strawberry 3-lb. Glass	PER JAR	59c
Fly Catchers		2 FOR	5c
Fruit Jar Rings	12 Cut 3 PKTS.		25c
Sunlight Soap		4 BARS	25c
Peas	Burford	PER TIN	11c
Certo			32c

Stover's Bread
We are proud of the quality of this Bread, and welcome the opportunity of demonstrating to you that this is the finest Bread on the market. Try a loaf today.
PER LOAF 9c

Quality higher than Price"

The Examiner

PHONES—Editorial 1601, Business Office, 1600. Private Branch Exchange to all Departments.

The Examiner is a member of the Audit Bureau of Circulation.

The Daily Examiner, published every lawful evening, by The Peterborough Examiner, Limited. Office, 419 George street. $6.00 per year, delivered in city; out-of-town subscribers, by mail, $4.0o a year.

The Weekly Examiner published every Thursday. Subscription price $1.50 a year.

U. S. REPRESENTATIVES

Special U. S. Representatives—W. H. Stockwell, 629 People's Gas Building, Chicago, Ill.

New York—Chas. F. Miller, 225 Fifth Avenue.

Advertising Rates on application.

R. M. GLOVER, Managing Director.

THURSDAY, JULY 14, 1927.

SUBURBAN SERVICES.

The Utilities Commission is taking the position that while the City Council has seen fit to provide residents in suburban areas with severage service and thus made it necessary for the Commission to supply water, the members are opposed to the principle involved, seem to be justified.

Vacant city lots are not covered with buildings as the result of a policy that gives suburbanities city convenience with township taxes.

So long as they can obtain all the public utilities available to urban residents, people living outside the city limits to escape the higher tax rates will be quite satisfied to stay where they are; meanwhile the city does not grow as it should.

So evident are these conclusions that it is somewhat surprising that an objection to providing services for suburban families should come from a Commission charged only with the sale and distribution of power, light and water, instead of from the City Council in whose charge is supposed to lie the welfare of the whole community.

THE HALIBURTON TREK.

The working out of the experiment by which some ten or fifteen Haliburton families are to be moved this year to new homes in the clay belt of Northern Ontario, while the land formerly occupied by them will be given over to reforestation, will be watched with keen interest in the Peterborough district.

In the first place, local people are naturally interested in their neighbors, and they will hope that for the Haliburton families who are to be transplanted the experiment will be a happy one.

And then there is no doubt that the scheme, should it prove to be successful in its first stages, will be extended to include sections of Peterborough County where people are located on land that was never intended to be farmed and that can only become profitable through reforestation on a large scale.

Hon. Mr. Finlayson's plan has great possibilities, and the start that is being made this year in Haliburton may be the beginning of a new day not only for hundreds of unhappily situated residents of Ontario but for the whole Province.

An experiment that seeks to give a new outlook in life to many citizens and at the same time to provide Ontario with timber reserves of great extent is well worth an honest trial.

THE BIRTH OF CANADA.

Many splendid booklets dealing with Confederation and Canadian affairs generally have made their appearance this year, inspired by the celebration of the Diamond Jubilee of the Dominion.

Few of these have been of greater interest or value than "The Birth and Growth of Canada," a historical record of the territorial changes in this country before and after Confederation, which has been published by the Bank of Montreal.

That bank, in existence fifty years before Confederation, has, of course, played a prominent part in Canadian development, and in presenting a concise history of Canada due recognition has been given to the romance and adventure that coloured the story of this country from its earliest beginning.

We have heard all too little of the fascinating details of the Canada of the early days, the first two centuries when the bartering of European goods for the skins of native animals was practically the only form of commerce known.

"The Birth and Growth of Canada," while admittedly only an outline, has painted in striking colours the romance of Canada's development, and nobody can read the booklet without being a better Canadian.

GAMBLING WITH DEATH.

Just at this season of the year a good many Peterborough people are holidaying at water resorts, the charm of some of the many lakes or rivers so convenient to this city proving an irresistible lure.

It is to be hoped that they have carried with them the keynote of the recent safety campaign, and that they will remember to be careful always.

There is no place where caution is more consistently needed than at a summer resort.

As a proof of this statement there were nine drownings in Michigan lakes last Sunday.

Here is the list of the tragedies:

Rocking the boat—two deaths.
Using a leaking boat—two deaths.
Using an unknown beach and stepping into a hole—two deaths.
Swimming despite indigestion—one death.
Swimming across a lake alone—one death.
Riding the swells of a motor boat in a canoe—one death.

Carelessness, nothing else, took everyone of these lives.

In each case caution was thrown to the winds, the victims took a chance and lost in the gamble with death.

Examiner readers should check over the list and see whether or not they may be needlessly facing similar hazards.

A GOOD MAN GONE WRONG.

(From The Hamilton Herald.)

One of the most widely known of American philanthropists is Judge Ben B. Lindsey, of Denver Col. He is known as the originator of the juvenile court. A man of kindly and sympathetic nature, and a lover of children, he concluded many years ago that juvenile offenders should be treated differently from adult offenders in the police courts, and he established the juvenile court, where children who had committed offences against the law have their cases dealt with behind closed doors and are treated kindly, and after being admonished, are usually allowed a chance to do better. Juvenile courts are now established in almost every city on this continent, and are common in Europe, too, the system introduced by Judge Lindsey having been found to be productive of good results.

But the judge, once the most popular man in his own city, has recently been falling into disrepute. He has had difficulty in retaining his position on the bench. Now at last he has lost it through a recent decision of the U. S. Supreme Court. The court decided that his election in 1924 was irregular and illegal and therefore void.

Some of Judge Lindsey's enemies are persons of a class whose enmity it is an honor to have earned. But many worthy people now look askance at him, for he has developed rather loose ideas and made strange proposals concerning sex relations. As a remedy for domestic troubles and certain social evils he proposes that irregular unions, without matrimony, be permitted by law and social usage. "Companionate marriage" he calls this relation. Something of the sort has also been proposed by "advanced" sociologists in Great Britain—by G. Bernard Shaw among others. Over there they call it "trial marriage." Let a couple live together for a while as an experiment; if the experiment is successful, they can make their union permanent, but if they find they are not well mated, let them separate and be just friends in future.

There is no doubt that Judge Lindsey's motives in proposing his "companionate marriage" scheme are worthy and pure. The strange thing is that so intelligent a man as he fails to realize that his plan would encourage and facilitate far worse evils than those which he wishes to check.

DEMOCRACY VINDICATED.

In less than a year our neighbors will be plunged into the turmoil of a Presidential election, for the campaign really begins with, if not before, the party nominations. Some publicists say that the election comes too often, with its disturbance of business, and that the Presidential term ought to be six years. But even if this be true, these contests really prove the strength and stability of democratic institutions. Once the result is known, it is accepted by all parties as final and the President-elect is recognized as the head of the whole nation. There is no vanity in saying that democratic institutions are seen at their best in English-speaking communities, and with all their faults we are not inclined to exchange them for Bolshevist or Fascist despotism, or to go back to the tyrannies of earlier days.

It is not necessary to impute infallibility to parliamentary or popular majorities. Their merit lies in the acceptance of the verdict as that of the people, not something forced upon the people against their will. Once when majority rule was adversely criticized, an Australian writer made a quaint reply. True, he said, the majority may be an ass. But the minority also may be an ass; and so we settle the question by allowing the more numerous ass to prevail. This is a picturesque perversion of the truth, but it serves the purpose of emphasizing the truth. A more sober statement is that the majority may make a mistake, but so may a minority, an oligarchy or a despot. No kind of government is perfect, but a great deal is achieved when the people are satisfied, and when they realize that they must accept the results of their own mistakes instead of chafing against the misrule of a Government resting upon physical force.

Tennyson's description of British government, "broad-based upon the people's will," expresses a profound truth. The fault of all despotic Governments is that the base is too narrow for the superstructure. That which is won by force must be maintained by force. The tyranny and violence seen in Russia under Bolshevism and in Italy under Fascism are excused by "necessity, the tyrant's plea." Such Governments cannot afford to allow free discussion or the free exercise of the franchise. If a certain degree of efficiency is obtained, as is claimed by admirers of Mussolini, it is at the expense of the intellectual and spiritual development of the individual. Men of courage and independence eat out their hearts as they realize the uselessness of resistance. Weaker men sink into a passive obedience that softens their mental and moral fibre. Tyrants and sycophants alone are in their glory. When the autocrat is removed, the people are found to have lost a large part of their capacity for self-government and self-control; and iron despotism may be succeeded by anarchy.

By way of contrast, we may study with profit the history of Great Britain and the Dominions and of the United States. There is a great deal of talk that seems to be useless, of unreasoning partisanship, of abuse of public men, of experimental legislation that is disappointing in its results. But there is a large measure of the content that springs from the exercise of liberty, and therefore there is stability and comparative freedom from physical violence and from bloodshed. We make many errors, but we have nothing to learn either from Italy or from Russia. Constitutional government is essentially a British invention. Originally applied to the United Kingdom alone, it was extended by Canadian initiative to a large part of the British Empire, with the most gratifying results for statesmen in Great Britain, as well as for the people of the Dominions. Today if anything seems to go wrong, we blame our own public men instead of railing at Downing Street. Even a recent unhappy occurrence in Ireland does not discredit self-government. There is no longer a racial or national quarrel. Englishmen of generous hearts feel only sorrow for the Irish sister, and hope that in the course of time bitterness may disappear and prosperity come with the establishment of stable government.—London Advertiser.

EDITORIAL NOTES AND COMMENT.

Fish stories are missing so far this season. Can it be that fishermen are becoming more truthful?

Some enterprising firm should be able to work up a brisk trade in gas masks in the southern part of the city and wide sections of Otonabee and North Monaghan.

Too many drivers think they know the traffic rules because they have been breaking them for years.

Non-swimmers who want to learn should take advantage of the services of the Rotary swimming instructor at Inverlea Park. The opportunity may not be offered another season.

Well,as The Globe puts it, if we cannot win the diamond sculls we will try to be contented with the Kolapore Cup.

Who remembers when ladies wore a hat several seasons, having it retrimmed each year?—San Diego Union.

local movie: "A man has got as much right to be proud about getting married like a mouse could take credit for being eat up by a cat."—Buffalo Courier-Express.

Advertise in The Examiner

CATTLE, GRAIN AND PRODUCE

Peterboro—Toronto—Montreal

RETAIL

Fruits

Bananas, 25-40c doz.; red bananas, 4 for 25c; oranges, 20-80c doz.; grapefruit, 3, to 5 for 25c; lemons, 15-30c doz.; dates, 8-15c lb.; eating apples, 40-50c doz.; green apples, 30c measure; cocoanuts, 5-10c each; strawberries, 7-20c box; cantelopes, 15-25c each; cherries (dark and light), 35-40c lb.; 2 qts. 35c; $1.75-$2.00 basket; apricots, 30c doz.; water melons, $1.25-$1.75 each; honeydew melons, 20-50c each; plums, 20-30c doz.; peaches, 5c each; gooseberries, 15-25c qt.; red currants, 18c box; fresh figs, 5c each.

Vegetables.

Potatoes, new, 75-80c peck; new carrots, 2 bunches, 25c; Egyptian onions, 3 lbs. 25c; Bermuda onions, 10c lb.; cooking onions, 5c lb.; green onions, 6 bunches, 25c; new cabbage, 10-20c each; head lettuce, 15-35c each; leaf lettuce, 6 bunches 25c; parsley, 5c bunch; cauliflower, 18-30c each; watercress, 5c bunch; radishes, 6 bunches, 25c; beets, 3 bunches, 25c; celery, 25-40c each; green and red peppers, 3 for 25c; rhubarb, 6 bunches, 25c; green peas, 3 qts. 25c; spinach, 20c lb.

Nuts.

Mixed nuts, 25c lb.; peanuts in shell, 30c lb.; shelled walnuts, 60c lb.; budded walnuts, 50c lb.; broken walnuts, 40-60c lb.; whole halves, 60c lb.; almonds, 60c lb.; pecans, 80c lb.

Dairy Produce.

Butter, creamery, 36-39c lb.; dairy, 35c lb.; lard 17-22c lb.; shortening 16-18c lb.; eggs 30-35c doz.; cheese 25-40c lb.; new mild, 19c lb.; Roquefort, 49-60c lb.; honey clover, 5-lb pail, 73c.

Fish.

Sea salmon, 25 cents lb.; salmon trout, 25-30c; fillet haddie, 25c; halibut, 35c; fresh fillets, 25c; whitefish, 25c.

Flour.

Half bbl. $4.75-$5; 24 lb. bag bread flour, $1.35; 24-lb. bag pastry flour, $1.00.

Meats.

Beef, 10-35c lb.; lamb, 20-45c; veal, 15-30c; pork, 28-35c; bacon, 29-50c; sausage, 20-35c; sausagettes, 23c lb.; chicken, 25-30c lb.

WHOLESALE.

Grain.

Fall wheat, $1.25 bushel; spring wheat, $1.20; barley, 65c; rye, 85-90c; oats, 50-55c; peas, $1.50; buckwheat, 60-65c bushel.

Hay, Bran, Etc.

Hay, baled, $12-$14; loose $12; straw baled, $8-$10; bran, $32; shorts, $34 ton.

Hides and Wool.

Cow hides, 7-9c lb.; horse hides, $3-$3.50 each; calfskins, 12c lb.; lambskins, 30-40c each; wool, 17-19c lb.

Hogs.

Live hogs, thick smooth, $9.90 cwt.; select graded, $9.40 cwt.; dressed hogs, head on, $14.75; head off, $15.75.

TORONTO LIVESTOCK.

TORONTO, July 14.—With a very light run of only about 250 fresh cattle, due to Tuesday's "July 12th" celebrations, making a total offering of 550 cattle, including left-overs, the market opened active at steady prices. Choice finished butcher stuff, especially in demand. One or two extra choice small lots going up to $9.00. All grades steady to firm at Tuesday's prices, and yards well cleared.

Calves a dollar higher.

Lambs firmer, $14.00 tops.

Choice grass butcher steers and choice dry fed steers sold steady from $8.25 to $8.75. General run of good to choice butcher, grassers, $8.00 to $8.75. Plain common, $6.50 to $6.75. Good stocker type, $6.50 to $7.00.

Hogs, 25c higher at $10.15 selects off cars; $9.25 selects, f.o.b.,and $8.75, thick smooths, f.o.b. Market a little unsettled, sellers trying to get .15c higher.

Receipts.

Union Stock Yards—Receipts, 246 cattle, 206 calves, 681 hogs, 344 sheep and lambs.

Export steers, choice	$8.50	to $8.75
Butchers, choice	8.75	9.00
do. common to medium	6.50	6.75
do. heifers	8.50	8.75
Baby beeves	8.00	11.00
Cows, fat, choice	6.25	6.75
do. medium	4.50	5.00
do. canners, cutters	2.00	2.50
Bulls, butcher, choice	5.25	5.75
do. medium	4.00	4.20
Bolognas	4.00	4.20
Feeders and shortkeep	7.00	7.50
Stockers, good	6.50	7.00
Calves ,choice	11.50	12.50
Springers, choice	90.00	115.00
Milkers, choice	70.00	85.00
Spring lambs	13.00	14.00
Buck lambs	8.00	10.00
Yearlings	8.00	9.00
Spring lambs	14.00	14.50
Buck sheep	3.00	4.00
Hogs, f.o.b. thick smooth	8.35	....
Hogs, off cars, selects	10.15	....
Hogs, selects, f.o.b.	9.25	....

MEN of Good Judgment demand!

OVIDO CONGRESS

The leading 10¢ Cigar

ALSO IN PACKS OF 5 AND 10

MONTREAL GRAIN AND PRODUCE

MONTREAL, July 14 (Canadian Press).—Foreign demand for all lines of grain was quiet here yesterday, business in the local produce market being confined to odd loads for nearby shipment. There was some demand for Tough No. 2 Northern wheat and some sales were made at c.i.f. prices. The domestic trade in coarse grains showed no improvement. There were no developments in the market for spring wheat grades of flour, prices being steady at the late decline noted. The volume of business was small. The winter wheat trade was firm due to continued small offerings.

The trade in millfeed and rolled oats was good at the late advance in prices on account of the somewhat limited supplies available due to reduced production.

There was an improved demand from local and outside sources for baled hay and a moderate amount of business was done yesterday.

Quietness featured the local egg trade, business being dull owing to the extreme heat. Receipts were increased over last week.

There was no change in the butter trade, prices holding steady. Sales of small lots only were made.

The export trade in cheese was unimproved, although there was a fair enquiry from local sources for Western colored cheese. Receipts were decreased by more than half from those of the same day a week ago.

Grain Quotations

Oats, Canadian Western, No. 2, 73c.
Oats, Canadian Western, No. 3, 72½c.
Oats ,extra No. 1 feed, 70½c.
Flour, Man. Spring wheat patents, firsts, $8.90.
Flour, Man. Spring wheat patents, seconds, $8.40.
Flour, Man. Spring wheat patents, strong bakers, $8.20.
Flour, winter patents, choice, $6.60 to

(Turn to Page 6. Please)

A Thought For To-day

Be of good cheer: It is I; be not afraid.—Matthew xiv.: 27.

Fear is implanted in us as a preservative from evil.—Dr. Johnson.

O'Keefe's Dry GINGER ALE

Like a Sparkling Wine A Splendid Appetizer

O'Keefe's Beverages Limited, Toronto

LOCAL DISTRIBUTOR, J. M. BROOKS.

Choosing For Yourself The Very Things You Need

Showing Loblaw shopper choosing Biscuits from a very choice selection.

No one to interfere — no offers of something just as good—no need to fear trying some new brand when you see it at Loblaw's. You pick and choose either hurriedly or as leisurely as you please. But Loblaw Shoppers do know that whatever they choose the quality will be right and the price the lowest.

BIG SPECIALS ON SALE JULY 14 TO JULY 20

QUAKER BRAND PUFFED WHEAT The Ideal Breakfast Food. PKG. 11c

LYLE'S IMPORTED GOLDEN SYRUP 2 lb. tin 21c

MIXED CHRISTIE'S FRUIT BISCUITS, 1 lb. 36c

BISCUITS

Biscuits are appetizing only when fresh, and they are "always fresh" when bought at our busy Groceterias.

Have you ever bought biscuits and found to your great disappointment that the goods had apparently been in stock a long time and had lost that crispness and rich flavor which are the chief qualities of a real, high-grade article?. Contrast this with the buscuits you buy from our attractive department. Note the white uniformed attendant and the surroundings; everything clean and sanitary; your choice of various lines selected and packed specially for you, by the biscuit girl, in a neat package.

SPECIAL— NESTLE'S EVAPORATED MILK BABY SIZE 5c Limit 6 Tins to a Customer.

SPECIAL— BENSON'S OR ST. LAWRENCE Corn Starch pkg. 9c

SPECIAL— AYLMER CHOICE QUALITY TOMATOES No. 2 Tin 2 Tins 23c

SPECIAL— BRUNSWICK Sardines 3 Tins 14c

SPECIAL— LUX TOILET SOAP 3 bars 17c

SPECIAL— LANGLEY HARRIS PURE RASPBERRY JAM 3 lb. jar glass 42c

SPECIAL— ROBERTSON'S GOLDEN SHRED Marmalade 16 OZ. JAR 20c

SPECIAL— HARRY HORNE'S DOUBLE CREAM CUSTARD 16 OZ. TIN 21c

Self Serve LOBLAW GROCETERIAS CO. LIMITED Cash and Carry

WOMEN'S PAGE

SOCIETY

Mrs. R. Yeaman, Weller Street, is at Glen Island, Bay of Quinte.

Miss Frances Ackerman is spending some time with Miss Louise Skey, at Shanty Bay.

Mr. W. R. Morris, who attended the Rotary International convention at Ostend, Belgium, as delegate from the local Rotary Club, accompanied by Mr. R. J. Jory, of Lakefield, has been touring Holland, Switzerland, France and Italy. Mr. Morris and Mr. Jory are spending a fortnight in the British Isles. They are now in London, and expect to sail for home on the 27th, arriving here about the 6th of August.

Rev. Canon Loucks of the Anglican Summer School at Trinity College School, Port Hope, spent the week-end in the city.

Miss Myrtle Rose of Elcome Crescent is spending a fortnight's vacation with relatives in Rochester, N.Y.

Miss Hannah Scott of Galt is the guest of her brother, Mr. W. Scott, in Ashburnham.

Mr. and Mrs. Herbert Geale of Whitby have returned home after spending some time with Mr. E. A. Peck at Stoney Lake.

Dr. and Mrs. J. M. McCulloch, Charlotte Street, have taken Mr. J. M. Brooks' cottage at Chemong Park for the season.

Rev. J. W. Gordon and Mrs. Gordon and family are spending their holidays at Bruce Beach, Lake Huron.

Mrs. M. L. McCarthy, Park Street, has received word that her brother, Mr. Charles Langley, of St. Catharines, has returned from the Old Country, where he represented the St. Catharines Rotary Club as delegate to the International convention at Ostend, in Belgium.

Mrs. J. Barringer is in Toronto, attending the funeral of her brother-in-law, Mr. Wilfred Gray, who was well known in the city.

Mrs. Bates of Niagara Falls, who spent the past week with Rev. and Mrs. Bousfield, at St. Luke's Rectory, returned to-day to Lakefield, where she is staying with her brother, Mr. H. J. Sutton.

Mrs. Clyde Workman and young son Kenneth, of Lindsay, are spending a few weeks with Mrs. Workman's parents, Mr. and Mrs. M. J. McIlwain, 125 Romaine Street.

Mr. E. A. Peck, M.P., has opened his summer home at Catchecoma.

Mr. Arthur Hill is spending a few days in Detroit on business.

Mrs. W. A. McConnell and son Perry, of Los Angeles, California, are guests of Dr. and Mrs. J. M. McCulloch, Charlotte Street.

Miss Mabel Kerr of Cobourg, is staying with her brother on Powell Avenue, Toronto.

Mr. and Mrs. Albert Curtis have opened their summer home at Catchecoma.

Howard Macdonald, son of Alderman and Mrs. G. Macdonald, Homewood Avenue, is holidaying at Birch Point Lodge, Lake Kushog, Haliburton.

Mr. and Mrs. J. Kenneth McKenzie of Chicago, Illinois, are the guests of the latter's sister and brother-in-law, Mr. and Mrs. Donald Loucks, Fleming Place.

Miss Florence Scott and small niece, Florence Trebilcock, are holidaying at Wasaga Beach.

Mr. J. D. Collins and family are at their summer home, "Catamaran," near Juniper Island.

The Misses Fraser of Niagara Falls, who attended the Anglican Summer School, which closed at Port Hope on Monday, spent the week-end with friends in the city.

Mr. and Mrs. Frank Oldfield of Toronto, are sailing for England on July 16th.

Mrs. N. T. Greer, Aylmer Street, is spending a week at "Bon Echo," near Kaladar, where her son, Dr. G. Greer, of Kingston, is staying.

Mr. and Mrs. Charles Curtis, Smith Street, have opened their cottage at Stoney Lake.

Mrs. R. M. Pidgeon and daughter, 758 George Street, are visiting friends in Port Hope and Rochester, N.Y.

Mrs. Chas. Willison is spending some time with friends in Collingwood.

Mrs. Margaret Heard, Dovercourt Road, Toronto, formerly of Peterboro announces the engagement of her daughter, Margaret Ethel to Mr. Sidney William Stanley, B.A., Toronto, only son of late Mr. and Mrs. John Stanley, Guelph. The marriage takes place early in August. 1d-1w'21

Seven local rinks of men bowlers were in Cobourg yesterday, taking part in a bowling tournament in which thirty-three district rinks from Lindsay, Whitby, Port Hope and Peterborough participated. The local players won the Griffin cup in the primary events, the rink skipped by George Cairns, having as players Reg. Fox, Jack Fitzpatrick and Jack Bacon. Other local rinks were skipped by Messrs. Jack Sedgewick, R. M. Waddell, W. J. Oke, George J. Johnson, T. Donaldson and Jos. Bennett.

Mrs. H. Wightman is spending some time at Wasaga Beach.

Miss Ruth Longmuir of Havelock is the guest of Miss Berenice Hall, 677 Water Street.

"The Legionary," the official publication of The Canadian Legion of the British Empire Service League in Canada, publishes in its June issue a detailed account of the proceedings of the first annual convention of the organization, held here on June 1st, 2nd and 3rd. Its concluding paragraph is as follows: "During the course of the convention, the Peterborough 'Examiner' printed in one of its regular editions several pages in which prominent citizens of the city, headed by the Mayor, members of Parliament, the clergy, ex-officers and others offered words of welcome. The 'Examiner' published full reports of all proceedings and assisted materially in creating the impression which the delegates carried away with them that Peterborough was entitled to rank first as the most friendly and hospitable city in Ontario."

Mrs. Warnock of Toronto spent the week-end with Mr. and Mrs. Geale at Mr. Peck's cottage at Stoney Lake.

Mrs. W. F. Collins and little daughter Betty, of Montreal, are the guests of the Misses Higgins, 1043 Water Street.

Mr. and Mrs. A. H. Willott and daughter Mary, of Capreol, are the guests of the Misses Higgins, Water Street.

Miss Margaret Pedlar, of Toronto, is the guest of her aunts, the Misses Higgins, Water Street.

Major G. Dupre, of the Royal Canadian Ordnance Corps, who is this week inspecting and checking the equipment of the various militia units at the Armouries, retires shortly on pension. Major Dupre, who is stationed at Kingston, has been in the permanent forces of Canada for over thirty years. His first military service was with a cavalry regiment in the North-West Rebellion of 1885. His retirement is regretted by the many officers of the city who have met him in the performance of their military duties.

Evening Examiner Fashion

A Frock of Diversified Appeal

Of unusual charm is this chic frock of slenderizing lines. View A is suitable for evening wear and has deep points around the lower edge of the slightly flared skirt, a round neck and is sleeveless, while View B is shown with a straight edge, a square neck forming a V in front, and long dart-fitted sleeves. NO. 1552 is in sizes 36, 38, 40, 42 and 44 inches bust. Size 38 requires 3½ yards 39-inch, or 2¾ yards 54-inch material; ¾ yard less 39-inch material is required for sleeveless dress. Price 20 cents the pattern.

The designs illustrated in our new Fashion Book are advance styles for the home dressmaker, and the woman or girl who desires to wear garments dependable for taste, simplicity and economy will find her desires fulfilled in our patterns. Price of the book 10 cents the copy.

Pattern Purchase Coupon

Address Fashion Department, Evening Examiner

No. .....Street .....

Name .....

Pattern Number .... Size ...

Town .....

Province .....

Amount Enclosed .....

Price 20 cents each—coin preferred

HOROSCOPE

The Stars Incline, but do not Compel.

(Copyright, McClure Newspaper Syndicate.)

FRIDAY, JULY 15, 1927

Good luck attends this day, if astrology is to be trusted, for benefic aspects are supposed to be strong.

Some good fortune for farmers is foreshadowed and there will be organizations in which they will register forcefully.

Under this direction of the stars political pots will boil and campaign activities will be more or less puzzling, it is forecast.

Common sense is supposed to be encouraged under this planetary government and for that reason this should be a lucky day for personal publicity.

This is read as an auspicious direction of the stars for all sorts of initiative and plans started today should bring success.

Aviation again is subject to the best direction of the stars and it will have much government aid in ways not immediately made public, the seers predict.

All that pertains to the intellect is well governed while this configuration lasts. Educators should benefit.

Lawyers have the prophecy of extraordinary responsibilities in international affairs and from among them will rise new leaders in governmental matters, it is foretold.

For the United States such progress is prognosticated that even the most sanguine would not acknowledge its possibility, astrologers announce.

Women are now training for supreme service to the state and the nation, if the seers are to be believed.

American children born at this time are to be so perfect in body and so keen of mind, it is prophesied that they will outstrip the people of the past in beauty and intelligence.

Now comes a period when simplicity will be fashionable as reactionary forces make themselves felt.

Thrift and economy should be practiced, if there is any foresight, according to astrologers who appear to foresee new economic problems with general rises in prices.

Tariff and economy should be practiced, if there is any foresight, according to astrologers who appear to foresee new economic problems with general rises in prices.

Persons whose birthdate it is have the augury of possible gain through inheritance of property.

Children born on this day probably will be endowed with many gifts. Eloquence is often a gift of those subject to today's sign.

WHO WROTE THIS ?

(Copyright, 1927, by The McClure Syndicate, Inc.)

1. "Men use thought only as authority for their injustice and employ speech only to conceal their thoughts."
2. "Tellest thou me of 'ifs'? Thou art a traitor; off with his head!"
3. "Hope not for impossibilities."
4. "Vice repeated is like the wandering wind,
   Blows dust in other's eyes, to spread itself."
5. "Convey a libel in a frown,
   And wink a reputation down."
6. "Nor cast one longing, lingering look behind."
7. "And he, by no uncommon lot,
   Was famed for virtues he had not."
8. "Men seldom, or rather never for a length of time and deliberately, rebel against anything that does not deserve rebelling against."

Answers to Yesterday's Questions:

1, Abraham Cowley; 2, Amos Bronson Alcott; 3, Wordsworth; 4, Samuel Johnson; 5, Delaune; 6, John Gay; 7, Matthew Arnold; 8, Edward Gibbon.

WORTH-WHILE CAKES.

When making cake, it is economy to use only the best materials, strictly fresh eggs, fine granulated sugar, good butter and pastry flour. Otherwise, the result is not worth the effort.

SAINT and SINNER

By ANNE AUSTIN

(Continued from yesterday.)

Unfortunately for Cherry, the premature birth of her baby revived public interest in her strange case.

She had been a heroine at her trial's abrupt conclusion, brought about by the confession of the real murderer of Ralph Cluny. But she had been too ill while in the hospital to see the newspapers, and she had mercifully been spared the ordeal of seeing her name again in headlines, over thinly veiled innuendoes.

The entire case, with particular reference to Cherry's many love affairs, as revealed on the witness stand, had been revived, the more sensational of the afternoon newspapers printing a statement from Chris Wiley as to his opinion regarding the paternity of the child. A morning paper, favorable to Cherry, countered with a signed statement from her physicians, attesting the infant's prematurity.

But Faith, forcing herself to read everything the papers printed about Cherry and the birth of her baby, realized sickly just what doubt the public would always entertain as to Cherry. She saw this doubt in the eyes of every erstwhile friend of Cherry's whom she met, saw it glittering evilly in the eyes of strangers who read the story in the newspapers. But Cherry remained blissfully ignorant of the storm of gossip and scandal which her baby's arrival had brought down about her luckless, beautiful little head.

It was not until she had been at home for two weeks that something of the truth came to her.

"I wonder where everyone is this summer," she spoke suddenly one July afternoon, as she watched Faith prepare the baby's bottle. "I haven't heard from Frances and Bill Warren since they sent those gorgeous roses just after the baby came. Are they out of town? And Selma Pruitt must be away for the summer, too." She flushed, avoiding the mention of George Pruitt's name.

"I suppose nearly everyone is away," Faith answered evasively. She knew that neither the Warrens nor the Pruitts were out of town—

"Faith!" Cherry cried, her voice sharp with anger and pain. "Are—people avoiding me? Cutting me—because of this blessed little midget? Oh, they wouldn't be so cruel?"

"No one does much visiting in the hot weather, and as you say, they are probably out of town," Faith answered very gently. "I wouldn't try to go out much until fall, if I were you, dear. And you want to get your divorce first—"

"My divorce!" Cherry echoed blankly. "Do you know, I'd almost forgotten about it? It was to come up for trial in June, but Churchill had it postponed on account of the baby's coming. I'm going to telephone Churchill now," she decided suddenly. "It's funny I haven't heard anything from him."

Faith yearned over the baby which she held against her breast, as it pulled hungrily upon the soft rubber nipple of the bottle.

"Chris is going to file a counter suit for divorce and demand custody of the baby!" Cherry returned from telephoning, to announce in a voice shrill with anger and fear.

(To be continued.)

GIRLS IN BUSINESS

A Series of Five Messages

By CYNTHIA GREY

No. 5—THAT "HOME ATMOSPHERE."

We have heard a great deal in books and papers and magazines and plays and movies about a woman's duty to keep her home comfortable, peaceful, and attractive, in order that the male bread winner of the household may find relaxation and renewed strength in his home for the coming day's struggle.

We have heard very little about the business girl's responsibilities to her home or the home's responsibilities to the business girl, and yet any of us know dozens of girls who have either woefully failed or gorgeously succeeded on the job because of the right or wrong sort of home atmosphere.

And I am afraid that more girls have been handicapped by home atmosphere than helped!

We hear a great to-do about the ungrateful daughter typist who lives at home, pays no board, and spends every cent she makes on herself. We hear much less about the daughter office worker who pays a generous board, buys home furnishings, comes home to cook supper or wash the dishes. But I am inclined to believe that there are as many, if not more, of the latter than the former.

The whole point is that even to-day with practically every able-bodied girl making her own living whether family resources demand it or not, she has not yet been really accepted by the home as a member of the working world rather than the family world.

Why should it be expected? Man has been in the role of worker outside the home since the world began—woman less than one generation. It will take at least a century or so before her status is really established as an outside-the-home working woman.

In Leisure Hours.

That's why many a mother feels perfectly free and casual about expecting working daughter Marjorie to keep her own room cleaned, help get supper, wash the dishes, help with the family sewing, and, if sickness arises in the family, give up her work and stay home to help, even though daughter Marjorie may be working as hard, have a more responsible position, and make more money than brother Harry.

I do not think that any business girl can really succeed until she has satisfactorily settled this matter of home relationship, until her conscience is perfectly clear as to what she is doing for her family, and until she has squarely put up to the family what she expects from it, and gotten it!

There are no hard and fast rules. The solution depends so much upon the girl, the family, and the job.

Many daughters with fairly light jobs live at home, pay no board, but buy those little extras such as linen and dishes and lamps and vacuum cleaners for the home which would not be had without their help. These daughters, too, help with the housework or perhaps pay for the washing and ironing or a cleaning woman once a week.

It's all right, if both family and daughter play fair and do their share.

Other daughters, either from family necessity, or the desire to be truly self-supporting, prefer to pay a flat weekly board, either one which merely covers the actual cost of their living expenses, or one on a par with what would be asked of any stranger, with a margin above cost of "keep" which permits the mother to hire help or buy herself a few little extras.

Personally, I think this the best of all ways if a girl's work is exacting. It should relieve her of the obligation of helping very much at home if she prefers to pay for the cost of her help.

I have no patience with a girl living at home who dodges all duties, never thinks of giving her family a treat of any sort, and whines if her clothes aren't laundered as she thinks they should be by her work-harassed old mother.

An on the Contrary.

On the other hand, brutal though it may seem, I have known of many cases where the only solution was for the girl to break away from the family unit and set up her own establishment.

This drastic move is generally made necessary by a family which unanimously makes the working daughter's and sister's first duty the home, and her office job only a slopover after-thought.

I have known many a family to have this attitude no matter what a girl paid, gave, or did in her home. I have known business girls with big jobs on their hands made almost nervous wrecks by families still living in the dark ages as far as their concepts of what a girl's working life really meant, were concerned.

And yet what a glorious horde of mothers of working girls there are, too! Mothers who not only appreciate the hardships of their daughters' jobs, but exaggerate them! Mothers who have warm baths ready for the home-coming daughter, who keep her clothes pressed and mended, entertain for her, pamper her and coddle her—be good to this sort of mother, working girls! Don't you kid her too much about the arduous rigors of your job! She probably works ten times as hard herself!

DRESS

By MARY MARSHALL

This all-white street ensemble consists of a white crepe de chine frock, white straw hat, white kid gloves, white shoes and stockings and white kid bag.

Mrs. Coolidge has stamped with her approval the all-white ensemble on more than one occasion. You may remember that she has appeared even in winter wearing all-white street costumes. This spring and summer she has been seen wearing a fur-trimmed light-weight white cloth cape, with white sports frock, white hat of felt and straw, white buckskin strap shoes and white stockings.

It is interesting to note that Mrs. Coolidge in this case, as always, chooses white stockings with her white ensemble. Some women even when wearing white shoes with the white ensemble wear stockings of flesh color.

The all-white street ensemble is not so often seen as the all-white ensemble for sports wear—all white save, usually, for the flesh stockings. There are obvious advantages about the white sports costume. The girls who plays tennis under the strong light of a summer sun knows how potent that light is to fade the colors of almost any fabric. Pure white apparently flourishes under bright light.

The white frock with trimmings of vivid red or blue or green, bright yellow or orange, is gaining favor at almost all summer resorts, and the woman who feels that all white is not especially becoming often looks extremely well in white combined with bright color.

White organdie is one of the most charming though one of the most fragile of summer fabrics. The material may not be so expensive as lace, georgette or any of the light silk materials—but when twice worn the white organdie frock is usually ready for the cleaner. There are new white organdie evening frocks showing trimmings of pink and light rose that appeal to the young woman who realizes that there is often as much to be gained in looking really pretty as in looking always as sophisticated as possible.

(Copyright, McClure Newspaper Syndicate.)

Goodbye Washboard

"I DON'T need to touch a washboard," says a busy mother, "although I have a big wash every week.

"I do it all myself—easily—with Rinso.

"And I have no tired arms, nor sore fingers from rubbing. Everything is soaked in Rinso suds. Dirt and stains come right out and I have the loveliest white clothes you ever saw."

Made by the makers of LUX

Rinso

Soaks Clothes Whiter

All granulated

Lever Brothers Limited, Toronto

Advise Special Hygiene

for Safe Wearing of

Summer Frocks

By ELLEN J. BUCKLAND
Registered Nurse

SHEER, summer frocks and a hygienic protection that makes them safe to wear, anywhere, any time. Here is a new comfort 8 in 10 better-class women now enjoy.

The name is Kotex. More than a sanitary pad—a scientific protection one knows is safe. Filled with *Cellucotton* wadding, the world's super-absorbent, *it is 5 times more absorbent than the ordinary cotton pad.*

Kotex also thoroughly DEODORIZES. Which solves another summer problem. Discards as easily as tissue. Thus no laundry, no difficulty of disposal.

Get Kotex. Look for the name on the box you are offered. If it isn't marked "KOTEX" it is not genuine.

KOTEX

No laundry—discard like tissue

Uncle Wiggily

To-day's Bedtime Story

By Howard R. Garis

UNCLE WIGGILY'S BLACKBERRIES.

(Copyright, 1927, by McClure Newspaper Syndicate.)

"Where are you going, Daddicums?" asked Scooter, one of Uncle Wiggily's little boy rabbits, on a Wednesday morning as he saw his father hopping down the path with a tin pail. Oh, no, of course I don't mean that the tin pail was hopping—just Uncle Wiggily.

Gracious, I should like to see a tin pail hop; wouldn't you?

Well, anyhow, Scooter asked the bunny gentleman where he was going and the bunny gentleman said, said he:

"I am going to pick some blackberries so your mother can bake a pie for me to eat."

"May I come with you, Daddicums?" asked Scooter, jumping up and down, for he was a lively little rabbit.

"Oh, yes, come along," kindly said Mr. Longears. And when Tooter, who was Scooter's brother, also asked to go berrying, and when Jingle and Jangle

"The Bear has caught hold of me!" gasped Jingle

wanted to go, and also Bumble and Stumble, why there were so many of the bunny boys and girls that Uncle Wiggily twinkled his pink nose and said:

"If it comes to this I shall not need to pick many blackberries myself. The children will fill the pail."

So off the party hopped to the field where the blackberries grew, and it happened that many were ripe this morning, great, shiny black berries, glistening in the sun and still wet with the dew.

"Oh, what a noble pie they will make!" said Mr. Longears when he saw the berries on the vines. "Scatter, children, and pick up as many as you can," he told the little ones.

But if we go away from you, daddy," said Tumble, falling down and getting up again, for that was one of his tricks, "if we go away from you to pick berries, how can we put them in your pail?"

"I will make little baskets of leaves for you," offered the bunny gentleman, "and as fast as you fill your little leaf baskets bring them to me and empty them in my pail."

With the help of a tailor, or sewing bird, Uncle Wiggily made some cute little bags of large leaves from the wild grape vine, the tailor bird sewing up the seams with her bill for a needle and long grass for threads. She needed no thimble.

Then began the picking of the blackberries, Uncle Wiggily dropping his, with a thumpity ump bump into the tin pail, and all the little bunnies putting the berries they picked into the leaf baskets, which, when they were filled, were emptied into the tin pail.

As it happened Stumble did not bring his basket to empty for a long, long time, so Uncle Wiggily asked:

"Can't you find any berries to-day, Stumble?"

"Oh, yes, Daddicums," answered the boy rabbit. "But each time I find a berry it looks so good I have to eat it and then I can't put it in my leaf basket."

"Ha! Ha!" laughed Mr. Longears. "That is no way to pick berries for pie. Keep your mouth tightly closed, Stumble, then you will fill your basket without eating anything." So Stumble did this and soon his little leaf basket was filled to overflowing.

Everything was going nicely when, all of a sudden, Jingle, who was the farthest away from Uncle Wiggily, gave a little scream.

"What's the matter?" asked Jangle.

"I think—I think the Bear has caught hold of me in his sharp claws!" gasped Jingle. "I felt something prick me in the back and my dress is held fast and I can't get away! Oh, I'm sure the Bear has me! Ouch!"

Without stopping to look, Jangle dropped her berries, ran to Uncle Wiggily and cried:

"Oh, Daddicums, the Bear has caught Jingle!"

"He has?" shouted the brave rabbit. "Well, I'll fix that bear!" Setting his pail of berries carefully down so none would spill, Mr. Longears hopped to where Jingle was picking. She was trying to pull herself loose from what was holding her. Uncle Wiggily gave one look and then he laughed loudly, saying:

"There is no bear here at all! Some blackberry stickers have caught your dress at the back, Jingle! There you are!" And pulling the holding vine loose from Jingle's dress, Mr. Longears set her free.

"Oh, I'm so glad it wasn't a bear!" she gasped as she began picking berries again.

"Never be afraid to look behind you!" said Mr. Longears as he picked up his pail of blackberries. "Things are seldom as bad as they seem."

That night there was a wonderful berry pie in the hollow stump bungalow.

HINTS ON ETIQUETTE.

HINTS ON ETIQUETTE.

1. In selecting guests for a week-end party what rule should a hostess follow?
2. If impossible for a hostess to meet guests at the station what does she do?
3. Should she let guests plan their own entertainment?

The Answers.

1. Get a congenial crowd.
2. She writes them to taxi.
3. Yes, if they are acquainted.

ORANGE BREAD PUDDING.

¾ cup Eagle Brand Condensed Milk
2 cups hot water
1 cup sifted soft bread crumbs
2 egg yolks, slightly beaten
1 tablespoon melted butter
Juice of three oranges
Crated rind of one orange.
¼ teaspoon salt

Add hot water to condensed milk, blend thoroughly, and bring to scalding point. Pour over bread crumbs; let stand until cool. Add egg yolks, salt, melted butter, orange juice and rind. Pour into a buttered pudding dish, set in a pan of hot water. Bake in a moderate oven about forty-five minutes. Cover with meringue of stiffly beaten egg whites and one-fourth cup sugar. Brown slightly in a moderate oven. Serve cold. If desired, the whole eggs may be added to pudding, the meringue omitted and the pudding served cold with cream.

STORING APPLES.

If apples are to be kept any length of time they should be stored in a cool place.

MAKES NERVES TINGLE WITH NEW VITALITY, STRENGTH, FORCE!

Remarkable New Erbac Treatment Will Often Increase Strength 100% Ambition, Vigor and Endurance in 20 Days' Time.

HERE'S SIMPLE NO RISK TEST TO QUICKLY PROVE IT.

Don't grow old before your time, and don't give up to Nerve Weakness, Worry, Inertia or Chronic Fatigue. Enjoy life! Have nerves like steel—be clear-brained, strong and vigorous!

If you are overworked, rundown and careworn; if you lack the ambition, nerve force and endurance to make your life a success—don't let another day pass before starting the guaranteed 20 day test of Double Strength Erbac.

No matter what your age may be or how many treatments you have tried without success, if you would like to banish weakness, nervousness and feel 100% better in 20 days time—you are invited to try the 20 day treatment of Double Strength Erbac without the slightest risk of cost unless pleased with results. In plain sealed packages at Bond's Drug Store or any other good druggist will supply you with Double Strength Erbac on a binding guarantee of money back if not delightfully pleased with results from its use.

DISHWASHING EFFICIENCY.

Have what equipment you need to make dishwashing effective. Use a wire dishcloth on ironware, and a scrubbing brush for enamelled ware and tinware. For seams in pans keep a wooden skewer on hand.

MILITARY HONORS FOR U. S. AIRMAN

The streets of Ottawa were lined with thousands of people when the remains of the late Flight Lieut. Johnson, United States Army airman, who was killed during the manoeuvres of Col. Lindbergh's air escort at Ottawa were conveyed to the depot with full military honors. The prime minister and members of the cabinet, Mr. Massey, Mr. Phillips and others are shown in the procession.

Your Summer Home

Meals at your Summer Home or Camp will taste ever so much better if you have freshly mixed Keen's Mustard on the table.

Itself an appetiser, it has the "knack" of bringing out the best that's in foods.

Keen's Mustard aids digestion

Georgette Crepes
Of fine quality, 38 inches wide, in many pretty colours.. 98c

JULY CLEARANCE SALE

PONGEE SILK
In the 33-inch width, in standard natural colour only.. 39c

Pretty Patterned Summer Voiles
SOME PERFECTS, SOME SECONDS, ALL REDUCED

Light Voiles with small flower and fruit patterns, richly coloured Voiles with novel all-over designs, fine Voiles in plain tints—Voiles worth from 59c to 89c the yard. Widths from 36 to 40 inches. Fabrics suitable for cool summer dresses for child, miss or matron. There are between 40 and 50 pieces in the assortment, and all show splendid value at, per yard..... 49c

Striped Rayons
A bright silk-finished surfaced fabric with the wearing qualities of cotton. In stock in striped patterns of various widths. Colour range includes mauve, pink, blue and green; mostly in combinations of several colours. 50c

Wide Stripe Blazer Flannel
These fine, soft, well-finished Blazer Flannels are amongst the most popular fabrics for sports wear. Here in the wide striped pattern, in good combinations of Sand and Red, Sand and Blue, and numerous others. Per Yard..... 98c

Colored Silk Crepe De Chene
An extra fine quality, dyed in pretty soft tints of pink, orchid, peach, maize, sugarcane, blonde, rosewood and many other lovely summer shades. Crepes that make attractive dresses, dainty lingerie, etc..... $1.89

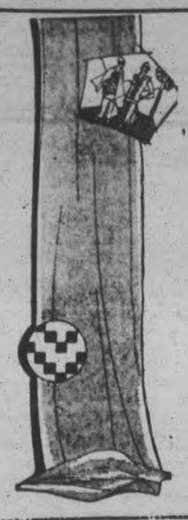

Tinker Bell
SECONDS AND PERFECTS

This is an all-cotton fabric, so perfectly woven from selected soft threads, that it has all the appearance and finish of a fine wool delaine. The patterns are small, brightly coloured and artistic. Dyes used are perfectly fast. The cloths are actually worth 75c the yard. On sale Friday and Saturday..... 38c

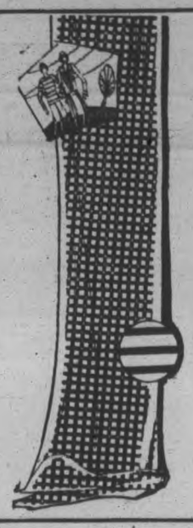

BLACK SATIN
Clear black, bright surfaced Satin. Greatly in demand for dresses, kimonas, bathing suits, etc. Regular $1.69, for..... 98c

Pretty Printed Celanese Crepes
A material very popular for light, serviceable and attractive summer dresses, suitable for sports, street or business wear. Here in a lovely range of colourings, including light, medium and dark shades, with brighter harmonizing spot, flower, scroll and striped patterns. Fabrics that are regularly worth up to $1.49 the yard. 89c yd.

32 and 36 Inch Fine English Gingham
Dyed in good fast colours of red, blue, green, mauve, pink, yellow and many others, some plain colours, some various sized checks and fancy plaids. Suitable for aprons, curtains, women's or children's wear. Good weight good wearing cloths at, per yard 29c

56 inch Table Damask
A serviceable pure white damask of good weight in stock, in two pretty damasked patterns. Splendid for general use at per yard..... 38c

40 inch Factory Cotton
Firm, good weight, cleanly woven Cotton. Suitable for sheets, pillow covers and many household uses. Special at, per yard..... 18c

Summer Voiles
Lovely light-weight Voiles, suitable for women's or children's wear. Here in white ground with small flower or fruit patterns in natural colour..... 29c

Striped Broadcloth
Good weight, fine mercerized Broadcloths in several attractive striped patterns of various widths. Several good colours. Per yard..... 49c

STORE HOURS:
9 a.m. to 5.30 p.m.

THE HALL STORE

'PHONE 1780, 1781

CADET SHOOTS HIGH SCORE

Hamilton Youth Scores 104 Out of 105 in First Stage.

FOR KING'S PRIZE.

BISLEY CAMP, Eng., July 14.—(Canadian Press Cable). — Young Alexander Hilson, member of the team of cadets from Hamilton, Ontario, astounded Bisley yesterday by scoring 104 out of 105 in the first stage of the great King's Prize, in which more than a thousand marksmen from all parts of the empire competed.

Hilson is to shoot off with six others for the bronze medal and badge for highest scorer. Like the other cadets, he is not eligible for the King's Prize itself, which is only for the past or present members of his Majesty's forces. But the cadets are shooting for medals in each stage.

Of Canada's regular Bisley team, 10 members qualified for the second stage and seven more still have a chance.

Under Hilson, the best Canadian scorers were Sergeant J. H. Gray of Toronto and Cadet Elwood Matchett of Hamilton, with 103; and quartermaster-sergeant W. H. Wood of Victoria, 102. Only seven of the hundreds of marksmen recorded 104; twelve shot 103 and 21 scored 102.

The Canadian regulars qualified for the second stage on Friday are: Sergeant Gray, Q.M.S. Wood, Lieut. J. E. Foreman of Hamilton, Sergt. C. Emslie of Toronto, Lieut. Desmond Burke of Ottawa, C. M. Hawkins of Toronto, Corporal J. S. Douglas of Montreal, Lieut. K. R. MacGregor of Ottawa, Corporal E. G. Stock of Toronto and C.Q.M.S. Alex Parnell of Verdun, Que. All had 98 or better.

A pleasing feature was the qualification of both the Canadians who have previously won the King's Prize—Hawkins and Burke.

The six marksmen with whom Cadet Hilson contests supremacy in the rst stage, are: Sergeant Ross, formerly of the artillery; Corporal Cross, Somersetshires; Armourer McCallum, Argyll and Sutherland Highlanders; Corporal Grenfell of Cambridge University; Lieut. Wood of the Yorkshires and Lieut. Booth, Royal Air Force.

Seven Canadians who scored 97 out of 105 today will shoot off with 36 other marksmen for 18 places left in the second stage, which limited to the 300 marksmen who made best scores today. These are Sgt. B. W. Beaumont, Vancouver; Sgt. A. S. Emery, Saint John; Lieut. John McAvity, Saint John; Sgt. A. J. McCabe, Charlottetown; Pte. S. R. Potter, Hamilton; and Cadets Hunter and Norton, Hamilton.

The width of the Amazon River at its mouth is equal to the entire length of the famous Thames River in England.

The Chinese consider the stomach the source of intellectual life, and therefore the fattest man goes for the wisest one.

CATTLE GRAIN, AND PRODUCE

(Continued from page four.)

$6.70.
Rolled oats, bag 90 lbs., $4 to $4.10.
Bran $32.25.
Shorts, $35.25.
Middlings, $42.25.
Hay, No. 2, per ton, car lots, $14.00.
Cheese, finest Westerns, 18¼c to 18¾c.
Cheese, finest Easterns, 17⅞c to 18c.
Butter, No. 1, pasteurized, 34¼ to 34½c.

The WILLIAMS PIANO
Living Room Model
is the result of three-quarters of a century's experience in fine piano building.
Made throughout in Canada, and sold everywhere on a fair one-price basis—$450 (plus transportation).
The Williams Piano Co. Limited
Oshawa - Ontario

J.M. Greene Music Co.,
Home of Good Music.
We are Exclusive Representatives
Charlotte Street.

For The Farmers
Two Second-Hand Manure Spreaders.
Lawn and Field Wire Fence.
Hay Fork Outfits.
Ploughs and Wagons.
The New Idea Spreader
And Numerous Other Farm Needs.
W. J. DAVIS
Dealer in Implements, Etc
379 Water Street.
Phone 1329

Butter, No. 1, creamery, 33½c.
Butter, seconds, 32½c.
Eggs, fresh extras, 38 to 40c.
Eggs, fresh firsts, 35c.

CHICAGO CATTLE.

CHICAGO, July 14 (Canadian Press).—Cattle 12,000; $14.50 paid for heavy long fed steers averaging 1,400 pounds; best long yearlings $13.65; light yearlings, $13.25; yearlings heifers up to $12.50; long string grain fed steer $13.50 to $14.00; later price kinds averaging 1,380 pounds; most stockers and feeders $7.50 to $8.75; vealers $13.50 to $14.50.

Hogs 15,000; bulk good and choice 150 to 170 pound averages $10.00 to $10.10; most sorted 180 to 210 pound averages $10.15 to $10.20; 220 to 240 pound average mostly $9.65 to $10.00; bulk better packing sows $7.90 to $8.25.

Sheep 9,000; choice Idaho lambs $14.85 top, to city butchers $14.95; bulk natives $13.50 to $14.00; fat ewes $6.00 to $6.50 mostly; feeding lambs unchanged.

CHICAGO GRAIN

CHICAGO, July 14 (Canadian Press).—Wheat prices rallied at the last yesterday although averaging lower most of the time previous. Relative strength of the Winnipeg market tended to emphasize uneasiness in some quarters concerning black rust possibilities over Canada. Chicago wheat closed irregular at ¼c net decline to ⅝c advance; corn ¼c off to ⅛c up; oats showing ⅛ to ⅞c gain and provisions varying from 7c setback to a rise of 30c.

Although weather conditions northwest yesterday were favorable on the whole and crop observers were inclined to be optimistic in regard to domestic spring wheat the market had a nervous undertone. The fact was recognized that there is yet time for considerable damage from black rust, especially in Canada. Moreover the Canadian crop is reported very late so as to increase sharply the dangers of early frost. Meanwhile reports of rapid harvesting of domestic winter wheat in the central west were offset by word of disappointing yield in Illinois and Indiana.

Drought reports from parts of Iowa, Missouri and Kansas tended to rally the corn market from early declines due to better weather elsewhere. Oats reflected fear of damage by excessive heat in some sections west.

Provisions were governed largely by action of the corn market as well as the course of hog values.

CONFIRMATION SERVICES HELD

Lord Bishop Of Toronto Conducts Services In Roseneath Parish.

SEVEN RECEIVED.

ROSENEATH, July 14.—On Sunday afternoon the Rt. Rev. J. F. Sweeney, Lord Bishop of Toronto, conducted a confirmation service in St. James' Anglican church, when a class of seven received the holy rite.

His Lordship delivered a very forceful address, taking his words from the book of Romans, "Living unto God"—a life of faith, a life of love, a life of service and a life of self-sacrifice, if God should so require. Take a supreme interest in the things pertaining to the Kingdom. "Alive unto God" means separation or dedication to God from this world, and friendship with the world means enmity to God. The day being fine the church was filled to overflowing.

Mr. Scott, New York and Mr. Brunke, Toronto, were tourist guests at the Turner House last week.

Miss Bessie Turner has returned home after a visit with her brother, Mr. Fred Turner, Wicklow.

Mrs. Tyndall of Western Canada is visiting her brother, Mr. R. Crego.

Miss Hazel Hardy of Evart, Mich., is visiting her cousin, Mrs. M. D. Brown.

Miss Edith Coldicott, of Toronto, is the guest of her cousin, Mrs. (Dr.) Hershey.

Miss Kidd and Madeline Gilgour of Peterborough, are guests of Mrs. G. Ingraham.

Mrs. G. L. Tucker and son, Ewart, of Prelate, Sask. are visiting her father, Mr. William Brown and other friends in the neighborhood.

Mr. and Mrs. Fred Spencer and children, Billie and Thelma, of Toronto, are guests of Mr. and Mrs. M. Davey.

Mrs. Delbert Bisbin is spending a few days with friends in Montreal.

Master Clifford McMillan, Rochester, is holidaying at his grandfather's, Mr. John McMillan.

Mrs. George Thomas and daughters, Pearl and Lillian, of Peterborough, are spending their vacation with her parents, Mr. and Mrs. S. Herrington.

Mr. George Turner is in camp at Petewawa.

Mr. and Mrs. Albert Tucker and family, of Lindsay, spent the week end with his parents, Mr. and Mrs. S. A. Tucker.

Mr. and Mrs. Dunn and family, of Trent Bridge, spent Sunday with her parents, Mr. and Mrs. G. Hogg.

Mr. and Mrs. S. Leach, Mr. and Mrs. C. Leach and daughter, Penella, spent Sunday with Mrs. Lottie Nichol.

Mr. and Mrs. Gordon Black, Toronto, are holidaying wth her parents, Mr. and Mrs. William Jackson.

Mr. and Mrs. J. Baxter and children; and Mr. Jenkins of Cobourg, visited Mr. and Mrs. G. Hogg on Sunday,

WARSAW NEWS

WARSAW, July 14.—The Baptist Sunday-school is reorganized, after a lapse of a few years. Pastor Ekaner teaches the Bible class; Miss Tedford and Miss Olive Kidd are the other teachers

A few years ago, when this school was in operation, it had the highest standard in the township.

The Anglican Ladies' Guild will not meet again until September.

The Woman's Institute will hold its regular meeting on Thursday, July the fourteenth. There will be a roll call to be answered by "Hints for the Hope-chest."

Mrs. W. Anderson will give a report of the district annual held at Norwood, and Mrs. Henry Batten will give a paper on "Canada."

Rev. H. B. and Mrs. Herrington, with their daughter, Lucile, and her little friend, Murietta Jory, motored to Merrickville on Tuesday, to visit Mrs. Herrington's mother. Mr. Herrington went to Ottawa for a day. They returned on Friday.

Mr. V. B. Coleman, accompanied by his elder son and little daughter, motored from Port Hope on Saturday, returning in the evening.

Mrs. John Sargent returned on Saturday, after spending a few days with her son and his wife in Lakefield.

Mrs. Campbell (nee Bessie Lonsdale) and little daughter, Toronto, are visiting Mrs. Arthur Payne.

Mrs. Colville, is visiting her sister, Mrs. Arthur Edwards.

Mrs. Roland Payne is very much better after her serious illness.

The Women's Missionary Society of the United Church, made a quilt, the materials for which, had been donated, last Thursday afternoon. Mrs. Robert Moore, the president was unable to be present, on account of illness.

The United Sunday school held a missionary service on Sunday, which was conducted by Mrs. Robert Moore. This should have been held on July the third.

Sacrament of the Lord's Supper will be held on July the 17th, Confederation Sunday and Orangemen's services prevented it earlier.

The Orangemen held their annual church service parade to the Presbyterian church on Sunday evening. The church was well filled. The choir, assisted by some members from Keene and some from Westwood, sang a suitable anthem. Mrs. Wood (nee Campbell) who was formerly a Keene girl, with her sister, Miss Campbell, a trained nurse, from New York, rendered a duet. Rev. Mr. McClary preached an excellent sermon. There were many good thoughts for the Orangemen, and for others as well.

CAMPBELLFORD BOWLING.

CAMPBELLFRD, July 14. — A rink from the Campbellford Bowling Club journeyed to Cobourg yesterday where they took part in a bowling tournament in which there were 23 rinks and 132 players.

The local rink was matched against a rink from Cobourg and one from Warkworth.

The first game was 14 ends and the the other game 8 ends. In both games the teams tied and an extra end in each game had to be played—Campbellford losing both games.

Campbellford rink: Gillespie, Archer, Wilkinson and Wiggins. Cobourg rink: Moore, Corry, Fluke and Curvin. Warkworth rink: Toppin, Dr. Armstrong, Smale and Dr. Allen.

In consequence of complaints received from the public, the London General Omnibus Company has reminded its bus conductors that they are not band conductors and therefore must not whistle and sing while on duty.

Two new fashion leads for men have been given recently by the Prince of Wales—the bow tie and the navy blue dinner suit.

"How is your stomach? Have you eaten your rice?" This is the Chinese national greeting, which is equivalent to the English "How do you do?"

She Began to Thrive when put on EAGLE BRAND

"My baby was born prematurely, by the Cæsarian operation. She lost steadily for five weeks, and was nothing but a little skeleton. She cried continually and would not sleep for more than half an hour at a time. I was unable to nurse her, and the food we gave her disagreed altogether with her. At last the doctor said we might try Eagle Brand and we made a very weak solution, feeding her each hour. This was at four o'clock in the afternoon, and after the nine o'clock feeding, she went to sleep and slept peacefully for nine hours. Since then, she has gained rapidly and is so happy and contented that everybody stops to notice her. People who saw her when she was five weeks old, think she's nothing short of a miracle, and indeed we all think so, for her life was just hanging by a thread, and it seemed as if she could not live. She is one of the best testimonials you could possibly have, and after seeing her, any mother would try Eagle Brand. She is nine months old today, has seven teeth and is trying to walk, and since five weeks, has had absolutely nothing but Eagle Brand and Orange Juice."
(Name on request)

Making Mother as Capable as a Trained Nurse in the Feeding of Baby

Free Baby Books
Instinctively most mothers know how to care for baby. But authoritative hints and accurate charts are always a great help. We have a set of especially prepared booklets containing a vast amount of useful information on the care and feeding of infants. They are free. Send for them, addressing
The Borden Co. Limited
MONTREAL

Borden's EAGLE BRAND CONDENSED MILK

E 3-27

Canadian Department-Stores Limited

SILK and WASH GOODS SALE

THE GREATEST SILK AND WASH GOODS SALE EVER ATTEMPTED BY THIS STORE
TWO DAYS SELLING—FRIDAY AND SATURDAY

We are launching one of the greatest Silk and Wash Goods Sales ever put on in the month of July. Thousands of yards of beautiful Silks for Summer Dresses, in plain and printed designs, thousands of yards of Cotton materials, also Silk and Cotton Fabrics. Specially priced.

SEE OUR WINDOWS. SPECIAL DISPLAY IN SILK AND WASH GOODS DEPT. GREATLY REDUCED PRICES.

40-Inch All Silk Crepe de Chene

This is the same beautiful quality sold at $1.69 per yard, in all the newest shades—powder blue, peach, wallflower, flame, pink, orchid, jade, sunset, sand, rose, cocoa, flesh, navy, black and white.

FRIDAY AND SATURDAY SILK SALE SPECIAL, YARD **$1.00**

"Fugi" Silk — "Fugi" Silk

Special selling of Fugi Silk in all the most required shades. The same good quality as we have always sold in a bigger range of colors. No phone orders.

FRIDAY AND SATURDAY SILK SALE SPECIAL, YARD **55c**

Elbow Proof Georgette

Warranted to give every satisfaction. Splendid weight and quality. Usually sold at $1.69. Colors are rose, yellow, sand, pink, cocoa, flame, wallflower, peach, honeydew, coral, orchid, green, blue, navy, black and white.

FRIDAY AND SATURDAY SILK SALE SPECIAL, YARD **$1.00**

36-INCH BLACK
Chiffon Taffeta

A wonderful value, in black only. Just a limited quantity at the most astounding price. Truly a beautiful quality Silk.

SILK SALE
FRIDAY AND SATURDAY
SPECIAL, YARD
$1.00

BARONETTE
Satin

Beautiful quality Baronette Satin in the new shades, as follows: rose, wallflower, peach, apricot, green, gold, black and white. 36 inches.

SILK SALE
FRIDAY AND SATURDAY
SPECIAL, YARD
$1.00

36-INCH
Printed Crepes

Beautiful quality of Fancy Printed Two-End Crepes. Very smart for ladies' summer dresses, in small and medium patterns. Values to $1.50.

SILK SALE ONLY
FRIDAY AND SATURDAY
YARD
79c

36-INCH BLACK
Satin Duchess

Special offer of an extra good quality Black Duchess Satin with a beautiful lustrous finish. A Silk that will give you service.

SILK SALE
FRIDAY AND SATURDAY
SPECIAL, YARD
$1.00

All White Rayon

This dress fabric will make up lovely for children's summer dresses. It has a small fancy self weave design. A good washable Silk, 36-inch.

SILK DEPT.
FRIDAY AND SATURDAY
YARD
$1.00

36-INCH DYED
Pongee Silk

Another splendid material for sport dresses. Usually sold at $1.50 a yard. In colors of pink, orchid, rose, peach and flesh.

FRIDAY AND SATURDAY SILK SALE ONLY YARD **$1.19**

36-INCH
Habutae Silk

Heavy quality Habutai Silk for summer dresses and slips. Colors are blue, rose, flame, sky, red, Paddy, sand, grey, navy, peach, black and white.

FRIDAY AND SATURDAY SILK SALE ONLY YARD **$1.19**

36-INCH
Harashiki Silk

A beautiful all-white silk fabric for sports wear; also used for slips.

FRIDAY AND SATURDAY SILK SALE ONLY YARD **$1.79**

FRIDAY'S SPOTLIGHT SPECIAL
100 PAIRS OF MISSES' ROSE BLUSH CALF ONE-STRAP SLIPPERS

These are built well to stand the scuffling of a play shoe, and also are dressy enough for good wear. They are trimmed with copper patent. All have solid leather soles and rubber heels. All sizes from 11 to 2, and every pair is worth up to $3.50.

FRIDAY ONLY
SECOND FLOOR
SPOTLIGHT SPECIAL, PAIR **1.69**

36-INCH
Black Brocade

A very good quality fabric, in black only, with brocaded design. Value, $2.50.

FRIDAY AND SATURDAY SILK SALE ONLY YARD **$1.49**

DOUBLE-WEIGHT
Fugi Silk

Double-Weight Fugi Silk is very popular in all-white this season. It also comes in rose pink. Full yard wide. $1.95 quality.

FRIDAY AND SATURDAY SILK SALE ONLY YARD **$1.49**

36-INCH
Jersey Knit Silk

This comes in white only and a beauttrul soft quality. A washable fabric for summer dresses and fine lingerie. Regular value, $2.25 yard.

FRIDAY AND SATURDAY SILK SALE ONLY YARD **$1.79**

32-INCH PLAIN
Blazer Flannels

In all the season's newest shades, such as carrot, jade, orchid, meerscham, tiger lily, ceramic, red rose, green, navy and white. Note the price.

SILK SALE
FRIDAY AND SATURDAY
SPECIAL, YARD
75c

39-INCH
English Voiles

Fine quality of Plain Two-Ply Twisted Yarn Dyed Voiles. Guaranteed to wash well. Suitable for dresses and drapes; also for curtains.

WASH GOODS SALE
FRIDAY AND SATURDAY
SPECIAL, YARD
39c

1,000 YARDS
Novelty Voile

Another shipment of these beautiful Novelty Voiles has arrived. All good seasonable and stylish patterns. Full 36 inches wide. Values to 50c.

WASH GOODS SALE
FRIDAY AND SATURDAY
SPECIAL, YARD
19c

English Crepes

Pretty Washable Crepes for dresses. Dark grounds with fancy floral designs. Some are suitable for light kimonas. Full 36 inches wide.

WASH GOODS SALE
FRIDAY AND SATURDAY
SPECIAL, YARD
39c

40-INCH
Silk Flat Crepe

Another very fine quality silk fabric for summer dresses, in orchid, sand, pink, poudre, peach, Venetian rose, sea green, navy, black and white.

SILK SALE
FRIDAY AND SATURDAY
SPECIAL, YARD
$1.85

Chambray and Gingham
37-INCH

English Plain Chambray and Fancy Check Ginghams, splendid quality. Values up to 59c. In a fine selection of shades and designs.

FRIDAY AND SATURDAY WASH GOODS SALE SPECIAL, YARD **39c**

Rayon Silk Ginghams

A very fine selection of pretty designs in this popular material for ladies' and children's dresses look like silk and wash like silk. About 32 inches wide. All fast colors.

FRIDAY AND SATURDAY WASH GOODS SALE SPECIAL, YARD **49c**

"Wabasso" — "Wacosilke"

You all know how satisfactory this silk fabric is. We have a few odd shades. Guaranteed to wear like silk.

FRIDAY AND SATURDAY WASH GOODS SALE SPECIAL, YARD **59c**

36-Inch Near Linen
"JUST LIKE A LINEN"

Near Linen is used for suits and dresses; also for fancy runners and tray cloths, bridge covers, etc. Comes in all-white and green and mauve.

WASH GOODS SALE
FRIDAY AND SATURDAY
SPECIAL, YARD **49c**

Normandy Voile

Genuine Normandy Voile in just three colors only, with small white painted design. Will make beautiful summer dresses. Red, navy and green.

FRIDAY AND SATURDAY WASH GOODS SALE SPECIAL, YARD **69c**

CANADIAN DEPARTMENT-STORES LIMITED
SUCCESSORS TO THE CRESSMAN CO., LTD.

English Broadcloths

Fine quality Mercerized English Plain Broadcloth. Ideal for sport wear and for children's dresses; also used for drapes. All fast color.

WASH GOODS SALE
FRIDAY AND SATURDAY
SPECIAL, YARD **85c**

MANY ATTENDING PRESQU'ILE CAMP

About Seventy Boys in Camp Under Leadership of Rev. Mr. Rickard.

WOOLER, July 14.—A large number from here visited the "Boys' Camp" at Presqu'ile Point on Sunday. There are seventy boys there from Grafton, Colborne, Brighton, Campbellford, Frankford, and Wooler. The grounds are very attractive with several tents, and the large dining room tent. Mrs. W. A. McColl and daughter, Mabel, are in charge of the cooking and serving the meals in this large tent.

The boys' activities have made them brown, with sunburn, elastic in movement, friendly one with the other, and good sportsmen.

The Sunday afternoon open air service was much enjoyed by the parents and friends as one of the boys was in charge, under the leadership of Rev. Mr. Rickard of Albert College, Belleville. The singing was strong and wholehearted. The boys lay on the ground under these beautiful large maple trees and listened with intense interest to the speakers, Rev. Mr. Rickard, Rev. H. B. Neal and Rev. Mr. Edwards.

CHRIST CHURCH, BAILIEBORO PICNIC

On Monday, July 4th, the children and parents of Christ Church Sunday school, Bailieboro, with other members of the congregation, motored to Wallace's Point, where a very enjoyable afternoon was spent.

The sports in which everyone took part consisted of a ball game and races for which prizes were given as follows:

Little Boy's race—Joe Armstrong, 1st; Ralph McCamus, 2nd; Harold McCamus, 3rd; Alan Brown, 4th.

Little Girls' Race.—Isabel McCamus, 1st; Audrey Wood, 2nd.

Three-legged Race.—Mary Panter and Agnes Brown, 1st; Beatrice and Alice Gray, 2nd.

Married Women's Race.—Mrs. Reg. Armstrong 1st; Mrs. Brown, 2nd; and Mrs. Willis Wood, 3rd.

Men's Race.—Reg. Armstrong, 1st; Fred Waterman, 2nd; Willis Wood, 3rd.

Boys' and Girls' Egg and Spoon Race —Willie Goulding, 1st; Gertrude Goulding, 2nd.

Hurdle Race.—Ralph McCamus, 1st; Harold McCamus, 2nd; Joe Armstrong, 3rd; Alan Brown, 4th.

A bean contest which caused a great deal of interest and enjoyment was won by Mr. Robert Wood.

Between the ball game and races, the ladies spread the tea table under the shade of the fine old trees on the grounds and all enjoyed the social hour round the well-laden board.

All were pleased to have Rev. Mr. Howard present and appreciated the effort it meant for him to reach the picnic grounds by the roundabout way made necessary by the closing of the Wallace's Point Bridge to traffic.

The outing was planned as a treat for the Sunday School children and everyone joined in making it a happy afternoon for them.

NORWOOD NEWS.

NORWOOD, July 14.—Mr. and Mrs. William Beckett have returned from a two weeks holiday spent with friends in Hamilton and Harrowsmith.

Mrs. Sara Robson spent Sunday with friends in Madoc.

Miss Mildred Lean, of Hastings, was a guest of Norwood friends during the week.

Mr. and Mrs. Basil Rogers and daughter, Margaret have returned home to Flint, Mich.

Mr. John Ivey, of Detroit, Mich, is visiting in the village, a guest at the home of Mr. and Mrs. James Tharby.

Miss Marjory Miller, of Spragg, Ontario, is spending a holiday with her grandmother, Mrs. M. Nicol.

Miss Jennie Calder, of Calgary, Alta, arrived in the village during the week, on a visit.

Mr. Alex Weir, of Flint, Michigan, was a recent guest of his parents, Mr. and Mrs. John Weir.

Mrs. W. Henderson (nee Eva Patterson) and children arrived from the west on Saturday and are with her parents Mr. and Mrs. Adam Patterson.

Mr. Hugh Robb, motored to Toronto on Sunday.

Miss Drucilla Mee, of Toronto, is visiting her sister, Mrs. George Bitten.

Mr. and Mrs. Wheeler, of Belleville were recent guests at the home of Mr. and Mrs. Hugh McColl.

Mrs. Stanley Johnston and little daughter Catherine, who have been visiting her father, Mr. George Ford, have returned home.

Mr. and Mrs. Adam Patterson returned home from Rochester on Friday.

Mr. and Mrs. John E. Roxburgh went up to Stoney Lake on Saturday and have opened their cottage for the season.

Miss Helen Geyer of Flint, Mich., was a recent guest of Miss Pauline Weir.

Mr. Leo McNichol, of New York, motored to the village last week, and is with his parents, Mr. and Mrs. James McNichol. He was accompanied from Toronto by his aunt and uncle, Miss E. McNichol and Mr. Charlie McNichol.

Mr. Stanley McMillan, who was in a motor accident near Toronto last week, arrived home on Tuesday. His friends are glad to know that he was not hurt as seriously as was reported.

Miss C. C. Calder was in Toronto the first of the week attending the funeral of her aunt, the late Mrs. Alex. Calder.

Mr. Gerald Kelly left on Friday for Oshawa where he hopes to secure a position.

Mr. and Mrs. Earl Leeper and children of Detroit, Mich., were recent guests of their parents in the village.

Mr. and Mrs. John Weir, Miss Pauline Weir and Miss Alice Foote spent Sunday in Madoc.

Mr. and Mrs. Scott Wildman and children, Ariel and Willon, accompanied by Prof. John Edwards, Mrs. Edwards, Master Glynn and little Miss Kitty, motored to Niagara Falls the first of last week and spent the week with friends.

Mrs. Kenyon and daughter, Miss Marie Kenyon, of Peterborough, were recent guests of Mrs. R. Fennell.

Miss Moreland, R.N., of Kingston, was a guest of Mrs. Harland Keefer, recently.

Mr. and Mrs. Blythe (nee Laura Bongard) and Miss Ida Bongard, of Toronto, visited their mother, Mrs. Lillian Bongard, the first of the week.

Mr. and Mrs. Henry Rorabeck, and little daughter, of Oshawa, were guests of the former's parents, Mr. and Mrs. Thomas Rorabeck, Alma street, recently.

Miss M. Simmons, of Toronto, is visiting at the home of Mrs. J. L. McCracken.

Miss Evelyn Scott is receiving congratulations on her success in passing her examination in theory at the Peterborough Conservatory of Music. Miss Scott received first-class honors.

Enjoy Restful Sleep

Kill the Mosquitoes. Fly-Tox bed rooms before retiring. Enjoy repose free from the buzz and sting of mosquitoes. Fly-Tox will not stain.

Every bottle guaranteed.

Produced in Canada
Canada Rex Spray Co.
Brighton, Ont., Limited

FLY TOX

—is the scientific insecticide that was developed at Mellon Institute of Industrial Research by Rex Research Fellowship

WARNS CHURCHILL

Sir Robert Horne, who warned Winston Churchill that he would bolt from the ranks of the government supporters on the proposal to extend the powers of the treasury to prevent wealthy land owners from evading the supertax by forming limited liability companies.

THOMASBURG NEWS.

THOMASBURG, July 14.—Mr. and Mrs. Alfred Poulter and family and Misses Ruby and Audrey Holbert took tea at the cottage with Mr. and Mrs. Laurison Ketcheson on Thursday.

Mrs. Robert McCamon and Mrs. Charlie Latchford visited at the home of Mrs. Damon McCamon on Wednesday.

Miss Mildred Harrison is visiting her brother, Mr. Albert Forsyth in Syracuse.

Mr. and Mrs. Thomas Coulson and family spent Thursday evening at the home of Mr. Walter Harrison.

Mr. and Mrs. Damon McCamon and Clifford spent Sunday at Mr. Thomas Coulson's home.

Mr. and Mrs. Henry Blakely and family and Mrs. James Adams and Miss Evelyn Wells were guests at Mr. Clarence Mullett's on Sunday.

Mr. Johnny Clark is confined to his bed with smallpox.

Mr. and Mrs. Grimshaw Jr. and Sr., and Mr. and Mrs. Clarence Sherry of Toronto, spent the week-end at Mr. George Sherry's.

Mr. and Mrs. Robert Fennell and sons, Douglas and Teddy, of Norwood, spent Sunday at Mr. Charlie Fennell's.

The Rev. Mr. MacDonald, of Blackwater, newly appointed pastor here, took charge of the services on Sunday.

The Adam's Picnic was held in Mr. Edward Goode's grove on Wednesday. Only about one hundred and seventy-five were present on account of rain.

Miss Lumsden, of Wicke has come to keep house for the Rev. Mr. MacDonald.

A very pleasant afternoon was spent Sunday on Mr. Albert Geen's lawn, forty-eight sitting down to supper.

Mr. and Mrs. William Peterson entertained twenty-seven guests on Sunday.

Mr. Morton Elliott, of Niagara Falls spent the week end with his mother, Mrs. Dorothy Elliott.

Mrs. William Kerr spent the past two weeks with her sister, Mrs. Charlie McQuire, of Belleville.

FRECKLES

Get Rid of These Ugly Spots Safely and Surely and Have a Beautiful Complexion With

OTHINE

(DOUBLE STRENGTH)
MONEY BACK IF IT FAILS. SOLD BY DRUG AND DEPARTMENT STORES EVERYWHERE

STERLING EXCHANGE

MONTREAL, July 14 (Canadian Press).—Sterling exchange rates were quoted here yesterday as follows:

Demand $4.85⅝; cables $4.86⅛.

BLACKHEADS

Don't squeeze blackheads—dissolve them. Get two ounces of peroxine powder from any drug store and rub with hot, wet cloth briskly over the blackheads. They simply dissolve and disappear by this safe and sure method.

WESTWOOD PERSONALS

WESTWOOD, July 14.—Miss Lillian Dickson, of Oshawa spent the week end with her parents, Mr. and Mrs. William Dickson.

Mr. Bruce Warner, of Toronto, spent the holiday with his parents, Mr. and Mrs. F. Warner.

Miss Annie Drummond, of Ottawa is visiting her parents, Mr. and Mrs. D. Drummond. Congratulations are being extended Miss Drummond on her recent graduation as nurse at Dr. Cavan's Hospital.

Miss Vera Cameron is in Toronto taking a summer course.

Miss Grace Brackenridge has returned to Toronto after a two weeks' vacation with her parents, Mr. and Mrs. J. J. Brackenridge.

Mr. and Mrs. Clifford Freeman and family of Stamford, are guests of Mr. W. J. Douglas.

Mrs. L. Chambers and little son, of Windsor and Mrs. I. Jory of Barrie are guests of their parents, Mr. and Mrs. John Harrison.

Miss Bessie Sargent is holidaying at Stoney Lake.

Mr. Grant Brackenridge, of Peterborough, is a guest of Mr. and Mrs. R. C. Brackenridge.

Miss Grace Cameron is in Guelph taking a summer course at the college there.

Mr. and Mrs. Truman Dickson of Syracuse, New York, were recent guests of their parents, Mr. and Mrs. William Dickson. They were accompanied on their return trip by Miss Lena Dickson.

Mr. and Mrs. Charles Warner, of Toronto, spent the holiday and week end with their parents, Mr. and Mrs. Fred Warner.

READ THE WANT ADS.

For Interior Construction

MAKE your rooms fire-resistant and free from drafts and cold by erecting Gyproc ceilings and partitions in your home. Gyproc can be put up in half the time required for lath and plaster—saving time and labor costs. Gyproc takes any decoration. Let us show you a full-sized Gyproc board ready to apply.

Write for free booklet—"My Home." It will tell you how Gyproc, Rockboard Gypsum Insulating Sheathing and Insulex will reduce your fuel bill from 20 to 40%.

THE ONTARIO GYPSUM CO., LIMITED, PARIS, CANADA 151

GYPROC
Fireproof Wallboard

For Sale By
Thomas A. Rahill & Co. - - - - - Peterborough, Ont.
Peterborough Lumber Company, Ltd. - - Peterborough

Canadian Department-Stores Limited

SILK and WASH GOODS SALE

THE GREATEST SILK AND WASH GOODS SALE EVER ATTEMPTED BY THIS STORE

TWO DAYS SELLING—FRIDAY AND SATURDAY

We are launching one of the greatest Silk and Wash Goods Sales ever put on in the month of July. Thousands of yards of beautiful Silks for Summer Dresses, in plain and printed designs, thousands of yards of Cotton materials, also Silk and Cotton Fabrics. Specially priced.

SEE OUR WINDOWS. SPECIAL DISPLAY IN SILK AND WASH GOODS DEPT. GREATLY REDUCED PRICES.

40-Inch All Silk Crepe de Chene

This is the same beautiful quality sold at $1.69 per yard, in all the newest shades—powder blue, peach, wallflower, flame, pink, orchid, jade, sunset, sand, rose, cocoa, flesh, navy, black and white.

FRIDAY AND SATURDAY SILK SALE SPECIAL, YARD **$1.00**

"Fugi" Silk — "Fugi" Silk

Special selling of Fugi Silk in all the most required shades. The same good quality as we have always sold in a bigger range of colors. No phone orders.

FRIDAY AND SATURDAY SILK SALE SPECIAL, YARD **55c**

Elbow Proof Georgette

Warranted to give every satisfaction. Splendid weight and quality. Usually sold at $1.69. Colors are rose, yellow, sand, pink, cocoa, flame, wallflower, peach, honeydew, coral, orchid, green, blue, navy, black and white.

FRIDAY AND SATURDAY SILK SALE SPECIAL, YARD **$1.00**

36-INCH BLACK
Chiffon Taffeta

A wonderful value, in black only. Just a limited quantity at the most astounding price. Truly a beautiful quality Silk.

SILK SALE FRIDAY AND SATURDAY SPECIAL, YARD **$1.00**

BARONETTE
Satin

Beautiful quality Baronette Satin in the new shades, as follows: rose, wallflower, peach, apricot, green, gold, black and white. 36 inches.

SILK SALE FRIDAY AND SATURDAY SPECIAL, YARD **$1.00**

36-INCH
Printed Crepes

Beautiful quality of Fancy Printed Two-End Crepes. Very smart for ladies' summer dresses, in small and medium patterns. Values to $1.50.

SILK SALE ONLY FRIDAY AND SATURDAY YARD **79c**

36-INCH BLACK
Satin Duchess

Special offer of an extra good quality Black Duchess Satin with a beautiful lustrous finish. A Silk that will give you service.

SILK SALE FRIDAY AND SATURDAY SPECIAL, YARD **$1.00**

All White Rayon

This dress fabric will make up lovely for children's summer dresses. It has a small fancy self weave design. A good washable Silk, 36-inch.

SILK DEPT. FRIDAY AND SATURDAY YARD **$1.00**

36-INCH DYED
Pongee Silk

Another splendid material for sport dresses. Usually sold at $1.50 a yard. In colors of pink, orchid, rose, peach and flesh.

FRIDAY AND SATURDAY SILK SALE ONLY YARD **$1.19**

36-INCH
Habutae Silk

Heavy quality Habutai Silk for summer dresses and slips. Colors are blue, rose, flame, sky, red, Paddy, sand, grey, navy, peach, black and white.

FRIDAY AND SATURDAY SILK SALE ONLY YARD **$1.19**

36-INCH
Harashiki Silk

A beautiful all-white silk fabric for sports wear; also used for slips.

FRIDAY AND SATURDAY SILK SALE ONLY YARD **$1.79**

FRIDAY'S SPOTLIGHT SPECIAL

100 PAIRS OF MISSES' ROSE BLUSH CALF ONE-STRAP SLIPPERS

These are built well to stand the scuffling of a play shoe, and also are dressy enough for good wear. They are trimmed with copper patent. All have solid leather soles and rubber heels. All sizes from 11 to 2, and every pair is worth up to $3.50.

FRIDAY ONLY SECOND FLOOR SPOTLIGHT SPECIAL, PAIR **1.69**

36-INCH
Black Brocade

A very good quality fabric, in black only, with brocaded design. Value, $2.50.

FRIDAY AND SATURDAY SILK SALE ONLY YARD **$1.49**

DOUBLE-WEIGHT
Fugi Silk

Double-Weight Fugi Silk is very popular in all-white this season. It also comes in rose pink. Full yard wide. $1.95 quality.

FRIDAY AND SATURDAY SILK SALE ONLY YARD **$1.49**

36-INCH
Jersey Knit Silk

This comes in white only and a beauttrul soft quality. A washable fabric for summer dresses and fine lingerie. Regular value, $2.25 yard.

FRIDAY AND SATURDAY SILK SALE ONLY YARD **$1.79**

32-INCH PLAIN
Blazer Flannels

In all the season's newest shades, such as carrot, jade, orchid, meerscham, tiger lily, ceramic, red rose, green, navy and white. Note the price.

SILK SALE FRIDAY AND SATURDAY SPECIAL, YARD **75c**

39-INCH
English Voiles

Fine quality of Plain Two-Ply Twisted Yarn Dyed Voiles. Guaranteed to wash well. Suitable for dresses and drapes; also for curtains.

WASH GOODS SALE FRIDAY AND SATURDAY SPECIAL, YARD **39c**

1,000 YARDS
Novelty Voile

Another shipment of these beautiful Novelty Voiles has arrived. All good seasonable and stylish patterns. Full 36 inches wide. Values to 50c.

WASH GOODS SALE FRIDAY AND SATURDAY SPECIAL, YARD **19c**

English Crepes

Pretty Washable Crepes for dresses. Dark grounds with fancy floral designs. Some are suitable for light kimonas. Full 36 inches wide.

WASH GOODS SALE FRIDAY AND SATURDAY SPECIAL, YARD **39c**

40-INCH
Silk Flat Crepe

Another very fine quality silk fabric for summer dresses, in orchid, sand, pink, poudre, peach, Venetian rose, sea green, navy, black and white.

SILK SALE FRIDAY AND SATURDAY SPECIAL, YARD **$1.85**

Chambray and Gingham

37-INCH

English Plain Chambray and Fancy Check Ginghams, splendid quality. Values up to 59c. In a fine selection of shades and designs.

FRIDAY AND SATURDAY WASH GOODS SALE SPECIAL, YARD **39c**

Rayon Silk Ginghams

A very fine selection of pretty designs in this popular material for ladies' and children's dresses look like silk and wash like silk. About 32 inches wide. All fast colors.

FRIDAY AND SATURDAY WASH GOODS SALE SPECIAL, YARD **49c**

"Wabasso" — "Wacosilke"

You all know how satisfactory this silk fabric is. We have a few odd shades. Guaranteed to wear like silk.

FRIDAY AND SATURDAY WASH GOODS SALE SPECIAL, YARD **59c**

36-Inch Near Linen

"JUST LIKE A LINEN"

Near Linen is used for suits and dresses; also for fancy runners and tray cloths, bridge covers, etc. Comes in all-white and green and mauve.

WASH GOODS SALE FRIDAY AND SATURDAY SPECIAL, YARD **49c**

Normandy Voile

Genuine Normandy Voile in just three colors only, with small white painted design. Will make beautiful summer dresses. Red, navy and green.

FRIDAY AND SATURDAY WASH GOODS SALE SPECIAL, YARD **69c**

CANADIAN DEPARTMENT-STORES LIMITED

SUCCESSORS TO THE CRESSMAN CO., LTD.

English Broadcloths

Fine quality Mercerized English Plain Broadcloth. Ideal for sport wear and for children's dresses; also used for drapes. All fast color.

WASH GOODS SALE FRIDAY AND SATURDAY SPECIAL, YARD **85c**

MANY ATTENDING PRESQU'ILE CAMP

About Seventy Boys in Camp Under Leadership of Rev. Mr. Rickard.

WOOLER, July 14.—A large number from here visited the "Boys' Camp" at Presqu'ile Point on Sunday. There are seventy boys there from Grafton, Colborne, Brighton, Campbellford, Frankford, and Wooler. The grounds are very attractive with several tents, and the large dining room tent. Mrs. W. A. McColl and daughter, Mabel, are in charge of the cooking and serving the meals in this large tent.

The boys' activities have made them brown, with sunburn, elastic in movement, friendly one with the other, and good sportsmen.

The Sunday afternoon open air service was much enjoyed by the parents and friends as one of the boys was in charge, under the leadership of Rev. Mr. Rickard of Albert College, Belleville. The singing was strong and wholehearted. The boys lay on the ground under these beautiful large maple trees and listened with intense interest to the speakers, Rev. Mr. Rickard, Rev. H. B. Neal and Rev. Mr. Edwards.

CHRIST CHURCH, BAILIEBORO PICNIC

On Monday, July 4th, the children and parents of Christ Church Sunday school, Bailieboro, with other members of the congregation, motored to Wallace's Point, where a very enjoyable afternoon was spent.

The sports in which everyone took part consisted of a ball game and races for which prizes were given as follows:

Little Boy's race—Joe Armstrong, 1st; Ralph McCamus, 2nd; Harold McCamus, 3rd; Alan Brown, 4th.

Little Girls' Race.—Isabel McCamus, 1st; Audrey Wood, 2nd.

Three-legged Race.—Mary Panter and Agnes Brown, 1st; Beatrice and Alice Gray, 2nd.

Married Women's Race.—Mrs. Reg. Armstrong 1st; Mrs. Brown, 2nd; and Mrs. Willis Wood, 3rd.

Men's Race.—Reg. Armstrong, 1st; Fred Waterman, 2nd; Willis Wood, 3rd.

Boys' and Girls' Egg and Spoon Race —Willie Goulding, 1st; Gertrude Goulding, 2nd.

Hurdle Race.—Ralph McCamus, 1st; Harold McCamus, 2nd; Joe Armstrong, 3rd; Alan Brown, 4th.

A bean contest which caused a great deal of interest and enjoyment was won by Mr. Robert Wood.

Between the ball game and races, the ladies spread the tea table under the shade of the fine old trees on the grounds and all enjoyed the social hour round the well-laden board.

All were pleased to have Rev. Mr. Howard present and appreciated the effort it meant for him to reach the picnic grounds by the roundabout way made necessary by the closing of the Wallace's Point Bridge to traffic.

The outing was planned as a treat for the Sunday School children and everyone joined in making it a happy afternoon for them.

NORWOOD NEWS.

NORWOOD, July 14.—Mr. and Mrs. William Beckett have returned from a two weeks holiday spent with friends in Hamilton and Harrowsmith.

Mrs. Sara Robson spent Sunday with friends in Madoc.

Miss Mildred Lean, of Hastings, was a guest of Norwood friends during the week.

Mr. and Mrs. Basil Rogers and daughter, Margaret have returned home to Flint, Mich.

Mr. John Ivey, of Detroit, Mich. is visiting in the village, a guest at the home of Mr. and Mrs. James Tharby.

Miss Marjory Miller, of Spragg, Ontario, is spending a holiday with her grandmother, Mrs. M. Nicol.

Miss Jennie Calder, of Calgary, Alta. arrived in the village during the week, on a visit.

Mr. Alex Weir, of Flint, Michigan, was a recent guest of his parents, Mr. and Mrs. John Weir.

Mrs. W. Henderson (nee Eva Patterson) and children arrived from the west on Saturday and are with her parents Mr. and Mrs. Adam Patterson.

Mr. Hugh Robb, motored to Toronto on Sunday.

Miss Drucilla Mee, of Toronto, is visiting her sister, Mrs. George Bitten.

Mr. and Mrs. Wheeler, of Belleville were recent guests at the home of Mr. and Mrs. Hugh McColl.

Mrs. Stanley Johnston and little daughter Catherine who have been visiting her father, Mr. George Ford, have returned home.

Mr. and Mrs. Adam Patterson returned home from Rochester on Friday.

Mr. and Mrs. John E. Roxburgh went up to Stoney Lake on Saturday and have opened their cottage for the season.

Miss Helen Geyer of Flint, Mich., was a recent guest of Miss Pauline Weir.

Mr. Leo McNichol, of New York, motored to the village last week, and is with his parents, Mr. and Mrs. James McNichol. He was accompanied from Toronto by his aunt and uncle, Miss E. McNichol and Mr. Charlie McNichol.

Mr. Stanley McMillan, who was in a motor accident near Toronto last week, arrived home on Tuesday. His friends are glad to know that he was not hurt as seriously as was reported.

Miss C. C. Calder was in Toronto the first of the week attending the funeral of her aunt, the late Mrs. Alex. Calder.

Mr. Gerald Kelly left on Friday for Oshawa where he hopes to secure a position.

Mr. and Mrs. Earl Leeper and children of Detroit, Mich. were recent guests of their parents in the village.

Mr. and Mrs. John Weir, Miss Pauline Weir and Miss Alice Foote spent Sunday in Madoc.

Mr. and Mrs. Scott Wildman and children, Ariel and Willon, accompanied by Prof. John Edwards, Mrs. Edwards, Master Glynn and little Miss Kitty, motored to Niagara Falls the first of last week and spent the week with friends.

Mrs. Kenyon and daughter, Miss Marie Kenyon, of Peterborough, were recent guests of Mrs. R. Fennell.

Miss Moreland, R.N., of Kingston, was a guest of Mrs. Harland Keefer, recently.

Mr. and Mrs. Blythe (nee Laura Bongard) and Miss Ida Bongard, of Toronto, visited their mother, Mrs. Lillian Bongard, the first of the week.

Mr. and Mrs. Henry Rorabeck, and little daughter, of Oshawa, were guests of the former's parents, Mr. and Mrs. Thomas Rorabeck, Alma street, recently.

Miss M. Simmons, of Toronto, is visiting at the home of Mrs. J. L. McCracken.

Miss Evelyn Scott is receiving congratulations on her success in passing her examination in theory at the Peterborough Conservatory of Music. Miss Scott received first-class honors.

Enjoy Restful Sleep

Kill the Mosquitoes. Fly-Tox bed rooms before retiring. Enjoy repose free from the buzz and sting of mosquitoes. Fly-Tox will not stain.

Every bottle guaranteed.

Produced in Canada by Canada Rat Spray Co. Brighton, Ont., Limited

FLY TOX

—is the scientific insecticide that was developed at Mellon Institute of Industrial Research by Rat Research Fellowship

WARNS CHURCHILL

Sir Robert Horne, who warned Winston Churchill that he would bolt from the ranks of the government supporters on the proposal to extend the powers of the treasury to prevent wealthy land owners from evading the supertax by forming limited liability companies.

THOMASBURG NEWS.

THOMASBURG, July 14.—Mr. and Mrs. Alfred Poulter and family and Misses Ruby and Audrey Holbert took tea at the cottage with Mr. and Mrs. Laurison Ketcheson on Thursday.

Mrs. Robert McCamon and Mrs. Charlie Latchford visited at the home of Mrs. Damon McCamon on Wednesday.

Miss Mildred Harrison is visiting her brother, Mr. Albert Forsyth in Syracuse.

Mr. and Mrs. Thomas Coulson and family spent Thursday evening at the home of Mr. Walter Harrison.

Mr. and Mrs. Damon McCamon and Clifford spent Sunday at Mr. Thomas Coulson's home.

Mr. and Mrs. Henry Blakely and family and Mrs. James Adams and Miss Evelyn Wells were guests at Mr. Clarence Mullett's on Sunday.

Mr. Johnny Clark is confined to his bed with smallpox.

Mr. and Mrs. Grimshaw Jr. and Sr., and Mr. and Mrs. Clarence Sherry of Toronto, spent the week-end at Mr. George Sherry's.

Mr. and Mrs. Robert Fennell and sons, Douglas and Teddy, of Norwood, spent Sunday at Mr. Charlie Fennell's.

The Rev. Mr. MacDonald, of Blackwater, newly appointed pastor here, took charge of the services on Sunday.

The Adam's Picnic was held in Mr. Edward Good's grove on Wednesday. Only about one hundred and seventy-five were present on account of rain.

Miss Lumsden, of Wicke has come to keep house for the Rev. Mr. MacDonald.

A very pleasant afternoon was spent Sunday on Mr. Albert Geen's lawn, forty-eight sitting down to supper.

Mr. and Mrs. William Peterson entertained twenty-seven guests on Sunday.

Mr. Morton Elliott, of Niagara Falls spent the week end with his mother, Mrs. Dorothy Elliott.

Mrs. William Kerr spent the past two weeks with her sister, Mrs. Charlie McQuire, of Belleville.

STERLING EXCHANGE

MONTREAL, July 14 (Canadian Press).—Sterling exchange rates were quoted here yesterday as follows.

Demand $4.85⅝; cables $4.86⅛.

FRECKLES

Get Rid of These Ugly Spots Safely and Surely and Have a Beautiful Complexion With

OTHINE

(DOUBLE STRENGTH)

MONEY BACK IF IT FAILS. SOLD BY DRUG AND DEPARTMENT STORES EVERYWHERE

BLACKHEADS

Don't squeeze blackheads—dissolve them. Get two ounces of peroxine powder from any drug store and rub with hot, wet cloth briskly over the blackheads. They simply dissolve and disappear by this safe and sure method.

WESTWOOD PERSONALS

WESTWOOD, July 14.—Miss Lillian Dickson, of Oshawa spent the week end with her parents, Mr. and Mrs. William Dickson.

Mr. Bruce Warner, of Toronto, spent the holiday with his parents, Mr. and Mrs. F. Warner.

Miss Annie Drummond, of Ottawa is visiting her parents, Mr. and Mrs. D. Drummond. Congratulations are being extended Miss Drummond on her recent graduation as nurse at Dr. Cavan's Hospital.

Miss Vera Cameron is in Toronto taking a summer course.

Miss Grace Brackenridge has returned to Toronto after a two weeks' vacation with her parents, Mr. and Mrs. J. J. Brackenridge.

Mr. and Mrs. Clifford Freeman and family of Stamford, are guests of Mr. W. J. Douglas.

Mrs. L. Chambers and little son, of Windsor and Mrs. I. Jory of Barrie are guests of their parents, Mr. and Mrs. John Harrison.

Miss Bessie Sargent is holidaying at Stoney Lake.

Mr. Grant Brackenridge, of Peterborough, is a guest of Mr. and Mrs. R. C. Brackenridge.

Miss Grace Cameron is in Guelph taking a summer course at the college there.

Mr. and Mrs. Truman Dickson of Syracuse, New York, were recent guests of their parents, Mr. and Mrs. William Dickson. They were accompanied on their return trip by Miss Lena Dickson.

Mr. and Mrs. Charles Warner, of Toronto, spent the holiday and week end with their parents, Mr. and Mrs. Fred Warner.

READ THE WANT ADS.

For Interior Construction

MAKE your rooms fire-resistant and free from drafts and cold by erecting Gyproc ceilings and partitions in your home. Gyproc can be put up in half the time required for lath and plaster—saving time and labor costs. Gyproc takes any decoration. Let us show you a full-sized Gyproc board ready to apply.

Write for free booklet—"My Home." It will tell you how Gyproc, Rocboard Gypsum Insulating Sheathing and Insulex will reduce your fuel bill from 20 to 40%.

THE ONTARIO GYPSUM CO., LIMITED, PARIS, CANADA 151

GYPROC

Fireproof Wallboard

For Sale By

Thomas A. Rehill & Co. - - - - - Peterborough, Ont.

Peterborough Lumber Company, Ltd. - - Peterborough

Bobby Jones Low Scorer In British Open Golf

JONES LEADS IN BRITISH OPEN

Australian Champion in Second Behind the Title Defender.

PLAYS GOOD GAME.

ST. ANDREW'S, Scotland, July 14. (Canadian Press).—Robt. T. Jones, amateur golfer of Atlanta, Ga., more familiarly known as Bobby Jones, will commence the second eighteen holes of the 72 hole title round with a lead of three strokes over his nearest rival in defence of the British open golf championship.

Bobby's putter worked like a magic wand on the first round yesterday and he leaped out ahead of the field of 108 players with a card of 68 which equalled the record for the classic course made by George Duncan.

Trailing Jones by three strokes was Len Nettlefold, the young Australian amateur champion, a left handed hitter, who clubbed his way into an impressive 71 to take the runner up position at the end of the first eighteen holes play. Only 35 of the players were able to compile scores of 75 or better.

All of the players who competed yesterday will play another eighteen holes to-day. If they fail to come within fifteen strokes of the leader they will be eliminated from competition in the final 36 holes on Friday.

Six players were within one stroke of Nettlefold with scores of 72. They were E. F. Storey the well known amateur of West Hill, T. Dobson of East Renfrew, W. Torrance, British amateur, Murray of Skerries, another amateur, Hudson of Lenby, and Joe Kirkwood, Australian trick shot artist at present attached to a club at Albany, Ga.

Four Britons were tied with 73. They were Percy Alliss, Mark Seymour, Tom King, and Curtis, while one stroke behind them were the following: Johns, Robertson (West Lancashire), A. Lacy, A. J. Miles, Jim Braid, Ernest Whitcombe, C. Gadd, Robert Harris, Scotch amateur, Archie Compston, and Raymond de Montmorency, another Scottish amateur.

In Late Seventies.

With the exception of Jones and Kirkwood the other contestants from the United States were in the late seventies or over eighty, including "Wild Bill" Mehlhorn of New York, who needed 77 strokes to get around yesterday.

Cyril Tolley, the former British amateur champion, who was the medalist for the 36 holes of qualifying play, also turned in a card of 77.

St. Andrews was thrown into a frenzy of enthusiasm over Jones' performance. As Jones eclipsed the performance of the other great stars assembled here the golf fans vented their true feelings in honoring the young man they regard as the greatest exponent of the pastime. For days they have predicted that it would be Jones' championship and his great start has called for a flood of "I told you" in rich Scotch brogue. Bobby played what he called "crazy golf" and explained that he did not think he did pretty well except with his putter. "I was rotten up to the green," he told The Associated Press. "I wasn't hitting my long shots properly but I could putt."

Bobby may not have been justified with the way his 68 was obtained but 7,000 spectators who jammed and jostled one another on fairways and greens seemed to be satisfied. Some of them declared that they had found more thrills in 18 holes of play than most people got out of golf in a life time.

Bobby bowed to par on only one hole all day. He needed five on the par for second, but after that old man par took a lot of punishment at the hands of the young expert. He had par five down at the close. On the first nine he scored an eagle and three birdies. Coming home he played every hole in par except the seventeenth where he had a birdie and missed an eagle by inches.

Startling Performance.

The first hint of the startling performance to follow came on the fifth hole, 530 yards with trouble everywhere. Two tremendous shots sent the ball to the edge of the mammoth green but left it 120 feet from the cup. Bobby drove the putt home straight and true for an eagle. Encouraged he followed with a birdie at the sixth and finished 2-3 for birdies at the eighth and ninth, long putts dropping at each hole. He was on the edge of the famous road hole, the seventeenth, in two and his putt for the eagle almost went down. The birdie was easy. Coming to the eighteenth with a four for 68 and three for 67 he was home in two and went boldly for the cup from sixteen feet. He was a yard past and had to accept a par equalled instead of broken record.

Andrew Kirkaldy, who tied for first place in the British open championship play as far back as 1879, was among the first to congratulate Jones as he left the eighteenth green. Wearing Scottish and international colors, he chuckled: "Mon, ye are nae a gowfer at all. Ye are juyst a machine."

CANADIAN TEAM BISLEY SCORES

Scores in the first stage of the King's Prize, seven shots each distance, highest possible 105, by the Canadians were:

Bisley Team.

	Yards.			
	200	500	600	Tl.
Sergt. J. H. Gray, Toronto	35	34	34	103
Q.M.S. Wood, Victoria	35	35	32	102
Lieut. J. E. Foreman, Hamilton	34	35	32	101
Lieut. Desmond Burke, Ottawa	33	34	33	100
Corp. J. S. Douglas, Montreal	32	33	35	100
Sergt. G. Emslie, Toronto	32	35	33	100
C.S.M. W. A. Hawkins, Toronto	32	34	34	100
Corp. E. G. Stock, Toronto	34	33	31	98
C.Q.M.S. Parnell, Verdun	30	34	34	98
Lieut. G. MacGregor, Ottawa	32	33	33	98
Sergt. B. W. Beaumont, Vancouver	32	32	33	97
Sergt. A. S. Emery, St. John	30	35	32	97
Lieut. John McAvity, St. John	32	35	30	97
Sergt. A. J. McCabe, Charlottetown	31	34	32	97
Pte. S. R. Potter, Hamilton	31	34	32	97
Pte. J. Houlden, Hamilton	30	34	31	95
Sergt. I. C. Bunnell, Sussex, N.B.	31	33	29	94
Pte. S. F. Glass, Lennoxville	25	32	34	91
Non-Members of Bisley Team.				
Lieut. A. Skinner, Fort William	34	34	33	101
Lieut. Alex. Martin, formerly of Calgary	33	35	31	99
Capt. J. R. Cornelius, Hamilton	31	35	29	95
Cadet A. Hilson, Hamilton	34	35	35	104
Cadet E. Matchett, Hamilton	35	33	35	103
Cadet T. Norton, Hamilton	32	33	32	97
Cadet J. Hunter, Hamilton	31	35	31	97
Cadet R. Sweet, Hamilton	32	32	30	94

Five marksmen, including Lieut. Alex. Martin, formerly of Calgary, tied for the Corporation of London Cup which was shot yesterday, service rifles ,1 0shots at 1,000 yards. Martin will shoot off for the cup with Sergt.-Major J. W. Barratt, Liverpools; Pte. Beer, Gloucestershires; Sergt. Lewis, South Wales ;and Col. W. F. MacLean, formerly of the Army Service Corps.

C.Q.M.S. Parnell, of Verdun, Que., came sixth in the Corporation shoot, and won $20.00. Sergt. G. M. Emslie, Toronto, was tenth, winning $14.00, and Lieut. MacGregor, Ottawa, fourteenth, winning $8.00.

BASEBALL SCORES.

INTERNATIONAL LEAGUE.

First Games:

Baltimore . . . . 000000000—0 5 3
Rochester . . . . 12100000x—4 7 1
Beard and Lake, Cantrell; Thormahlen and Head.

Reading . . . . 000160500—12 14 3
Syracuse . . . . 400200000— 6 9 1
Harrison, Watson and Davis; Johnson, Schelberg, Stout and Mancuso.

Jersey City . . . 040100010—6 10 0
Buffalo. . . . . 30020002—7 15 1
Brame and Daly, Hollingsworth; Ogden and Pond, Barnes.

Newark . . . 11000010000000—3 11 4
Toronto . . . 0010101000001—4 15 2
Maman and Manion; Faulkner, Picher and Hargrave.

Second Games:

Baltimore . . . . . 0105001—7 7 3
Rochester . . . . . 000045x—9 13 0
Ogden, Vincent and Lake; Shoffner, Himes and Wilson.

Jersey City . . . . 0001030—4 10 2
Buffalo . . . . . 10100 4x—6 11 0
Parks, Buckalew and Cobb; Russell, Ogeen, Mangum, Pond and Barnes.

Reading . . . . . 1005011—8 11 3
Syracuse . . . . . 0103401—9 7 0
Hansen, Parnham, Rouprish and Hill; Poetz, Stout, Miller and Hamby.

NATIONAL LEAGUE.

First Games:

Chicago. . . . . 000000300—3 6 3
Boston . . . . . 01113000x—6 18 1
Carlson and Hartnett; Greenfield, Wertz and Hogan.

Pittsburgh. . . 00010000000—1 7 2
Brooklyn . . . . 00000000101—2 5 1
Meadows and Spencer; Petty, Erhardt, Clark and Hargraves.

Cincinnati . . . 022105010—11 19 1
New York . . . 010001001— 3 12 5
Lucas and Hargrave; Clarkson, Henry, Boney and Taylor, Cummings.

St. Louis . . . 000311200002—9 6 2
Philadelphia . . 000113200000—7 12 1
Reinhart, Keen, Sherdel and Schultze; Willoughby, Ulrich, Decatur, Scott and Wilson.

Second Game:

Chicago . . . . . 003000001—4 8 3
Boston . . . . . 000000010—1 7 3
Root and Gonzales; R. Smith and Hogan.

INTERNATIONAL LEAGUE.

First Games:

Washington . . . 100101000—3 9 2
Detroit . . . . . 00600010x—7 10 2
Burke, Coffman, Lisenbee, Tate; Gibson, Stoner, and Woodall.

Philadelphia . . . 000031300—7 17 0
Chicago . . . . . 120000030—6 11 1
Groves and Cochrnnem; Lyons and McCurdy.

New York . . . . 010001030—5 9 7
Cleveland . . . . 001001100—3 8 2
Ruether and Collins; Huolin and L. Sewell.

Boston . . . . . 000000201— 3 8 1
St. Louis . . . . 10405004x—14 18 3
Wiltse, Lundgren and Hartley; Gaston and O'Neill.

Second Game:

Washington . . . .150012000— 9 13 1
Detroit . . . . 01023142x—13 18 2
Thurston, Bruxton, Marberry and Ruel; Collins, Hankins, and Basseler.

Gee! Dad, they're great

They're the best cigarettes I ever smoked. Nice and mild aren't they?

Winchester Mild Blended Cigarettes

20 for 25¢

A "POKER HAND" IN EACH PACKAGE

KEENE DEFEATS WARKWORTH NINE

Wins League Baseball Game By Seven Runs To Five.

KEENE, July 14.—Keene defeated Warkworth in a league game on Saturday, seven to five. The Warkworth team were late in arriving and only four and one half innings were played, the game being called on account of darkness. Robertson, pitching for Keene was very effective with men on bases, not a run being earned off of his delivery. Zufelt, pitching for Warkworth, allowed two earned runs, the rest being scored on errors, although some of them were very hard hit balls to handle.

This win puts Keene in second place in the league standing for the first half of the schedule, two more games remaining to be played, Keene at Hastings, the play off of a tie game, and Campbellford at Keene.

Score by innings:

Keene . . . . . 4 0 1 2 x—7
Warkworth . . . . . 1 2 0 2 0—5

Batteries—Keene: Robertson and Robertson; Warkworth: Zufelt, Dawson and Wilson.

M. J. Pollock, twenty-year-old swimmer from San Diego, Calif., who has arrived in Toronto to take part in the $50,000 Canadian National Exhibition swim marathon. He won the twelve-mile swim out of San Diego harbor seven weeks ago and has other medals for the natatorial art.

Will You Gamble $1 To Catch More Fish?

"Will you invest $1" would be better, for there is no gamble when you use the famous Pikie Minnow. There's a successful record from thousands of anglers everywhere as well as a money-back guarantee behind it. Try it just once, you'll swear by it too.

The Baby Pikie Price $1.00

The Famous Pikie Minnow

is a deceptive lure for all game fish. Its true-to-nature shape and color and its life-like swimming movement fools 'em all.

Ask your nearest A L & W dealer to show you the five different Pikies. Don't accept substitutes.

Made in Canada exclusively by Allcock, Laight & Westwood Co., Ltd., Toronto

PLAY SAFE USE A L & W BRAND TACKLE

CAMPBELL & BEST

Feature the Allcock, Laight and Westwood Fishing Tackle. A full line carried.

134 Hunter St.

For a complete selection of the celebrated Allcock, Laight and Westwood Tackle. Come to

PETERBORO' HARDWARE Co., Ltd.

We sell Allcock, Laight and Westwood Fishing Tackle, including the famous Pikie Minnow.

T. H. ASHBY

200 Rubidge St.

BASEBALL STANDING.

INTERNATIONAL LEAGUE.

	Won.	Lost.	P.C.
Buffalo	56	31	.644
Syracuse	58	36	.617
Baltimore	49	40	.551
Toronto	48	43	.527
Newark	48	44	.522
Rochester	44	43	.506
Jersey City	41	49	.456
Reading	17	75	.185

NATIONAL LEAGUE.

	Won.	Lost.	P.C.
Chicago	50	29	.633
Pittsburg	46	28	.621
St. Louis	46	33	.582
New York	43	39	.524
Brooklyn	38	42	.475
Boston	30	45	.400
Philadelphia	31	47	.397
Cincinnati	29	50	.367

AMERICAN LEAGUE.

	Won.	Lost.	P.C.
New York	59	24	.711
Washington	47	34	.580
Chicago	46	38	.548
Detroit	44	37	.543
Philadelphia	44	38	.536
St. Louis	33	46	.418
Cleveland	34	48	.415
Boston	19	61	.237

CUBS DIVIDE DOUBLE HEADER

Split Twin Bill With Braves While Brooklyn Defeats Pittsburgh.

HOLD 12 POINT LEAD.

NEW YORK, July 14.—(Canadian Press).—Chicago held on to first place in the National League pennant race by dividing a double header with the Braves at Boston yesterday while Pittsburgh was dropping an eleven inning encounter with Brooklyn. The day's developments gave the Cubs a 12 point margin of safety.

The Braves thumped three Chicago pitchers for 18 hits to win the opening game 6 to 3. But Root effectively silenced the Warrior batteries in the finale and his team mates tucked the game away 4 to 1.

Brooklyn subdued Pittsburgh after an 11 innings pitchers' battle at Brooklyn by 2 to 1, Jay Partridge singling and scoring from first base with the winning run when Cuyler let the ball get away from him. The Robins tied the count in the ninth on Carey's double, an infield out and Hendrick's base drive. Traynor smashed a homer off Petty in the fourth for the lone Corsair run.

Win Fourth Straight.

The St. Louis Cardinals gained on the Pirates and Cubs by winning their fourth straight at the expense of the Phillies by a score of 8 runs to 7 in 12 innings at Philadelphia. The Cards won out in the twelfth when Decatur walked Schulte and hit Schuble. Two sacrifices and a single by Toporcer broke up the game. Sherdel pitched a strong rescue game, holding the Phillies to two hits in the last five innings.

Cincinnati indulged in a batting orgy at New York driving out 19 hits for an 11 to 3 victory over the Giants. It was the first victory for the Reds this season in New York and only the third on the Polo Grounds in the last two years. Walker and Dressen led the Cincinnati attack with four hits, Bressler following with three.

PETHERICK'S TEAM MEETS HARD LUCK

Goes To Rylstone and Finds Springbrook Team Imported For Game.

PETHERICK'S CORNERS, July 14.—The feelings of the local ball team on Monday evening were somewhat akin to those of the lamb led to the slaughter, when they journeyed to Rylstone to meet that team on the occasion of the Sunday school social at S. G. Meiklejohn's and found waiting as their opponents the much renowned Springbrook aggregation.

However, the Petherick's boys went at them with grim determination, and for four innings showed the easterners how softball should be played. In the fifth spasm, however, the Springbrook batters began to drop flies into the apple trees which dotted the outer garden, and to make the game sure, Lott smashed out a homer which went far beyond the aforesaid trees.

Kerr, the local curve ball pitcher, performed a noteworthy feat in the third inning when he retired the side on three pitched balls, two outs at first and a foul tip. The locals are desirous of again meeting the Springbrook boys on a smooth field, and feel sure that they can give them a real argument.

The line-up:

Petherick's—G. Kerr, p; T. Owens, c; Rev. Daniel, 1b; R. Fry, 3b; T. Fry, 3b; R. Barnum, ss; G. Petherick, lf; G. Meiklejohn, cf; L. Anderson, rf.

Springbrook—G. Heath p; M. Heath c; Lott, 1b; Ketcheson, 2b; M. Mason, 3b; Hazlett, ss; Gibson, lf; Burkitt cf; MacMason, rf.

By innings:

Springbrook. . . . . 22025—11
Petherick's . . . . . 24121—10

Umpires—Mason and Fairman.

An effective way of destroying corn borers is reported to have been devised by a man in Marysville, Ohio. His invention consists of a new type of corn husker which chops the stalks into such fine particles that the borers are cut to bits.

YANKEES TAKE 2ND STRAIGHT

Boost Indian's Losing Streak To Eight By 5-3 Triumph.

WHITE SOX LOSE 7-5.

NEW YORK, July 14.—(Canadian Press).—The Yankees boosted the Indians' losing streak to eight straight yesterday, triumphing in the second contest at Cleveland by 5 to 3. Cleveland was in front until the eighth, when Ruth doubled and Lazeri's double accounted for three runs. Besides the twin bagger, Ruth got three singles for a perfect day at bat. Gehrig went hitless. Spurgeon of Cleveland turned out a homer with none on in the sixth.

Philadelphia bunched hits in three innings off Ted Lyons to overcome Chicago's early lead, and defeated the White Sox 7 to 5 at Chicago. The Athletics collected 17 hits, Cochrane leading the attack with four. It was Eddie Collins' day and the former manager of the White Cox was presented with an automobile. The game was delayed a half hour by rain.

The Browns landed on three Boston Red Sox pitchers for eighteen hits at St. Louis and took the second game of the series, 14 to 3. George Sisler, who got four hits Tuesday, got the same number yesterday, making eight hits in as many times at bat. O. Miller also got four safeties. Gaston got two doubles and a single. The Browns have won all eight games played with the Sox so far this season.

Detroit took both halves of a home double header from Washington, 7 to 3 and 13 to 9. Gibson was credited with winning the first game although he issued twelve passes and had to be taken out of the box in the ninth inning. Stoner, who replaced him, struck out two of the three Washington batters in the last inning. Johnny Neun stole home in each game. Harry Heilmann, after getting a home run and a single in the first game, turned in a perfect hitting performance in the second.

MENIE SURE OF PLAY-OFF PLACE

Defeats Mount Pleasant in the Final Game of League Schedule.

TIED FOR SECOND.

BURNBRAE, July 14. — Menie won the final game of the season at home on Monday evening, when they defeated Mount Pleasant 16 to 6. Shillinglaw was the batting star with four hits and as many runs, in five trips to the plate. This win gives Menie a standing of 7 wins and 5 defeats, and assures them of a play-off position.

Their opponents in the sudden death final will be either Glen Ross or Hoard's, with the odds in favor of the former team.

However, the Hoards' young line-up may spring a surprise and the final tussle between these two teams at the Hoard's garden party on Friday evening promises rare fun.

Menie.		Mt. Pleasant.
Eagleson	p	Pierce
S. Little	c	W. Jeffs
Shillinglaw	1b	Coggins
L. Little	2b	Joblin
Rannie	3b	McConnell
Linn	ss	F. Jeffs
Petherick	lf	Weaver
Walker	cf	Reid
F. Little	rf	Johnston

By innings:

Menie . . . . . 214 30x—16
Mt. Pleasant. . . . . 2110020— 6

CAMPBELLFORD DEFEATS MADOC

Takes Three Out of the Five Events in Tummon Cup Series.

GOOD TENNIS PLAYED.

CAMPBELLFORD, July 14.—Madoc sent over some very good racket handlers yesterday afternoon to engage the local tennis association in a few events leading to the Tummon Cup. Besides the events listed below a number of exhibition games were played:

Men's singles—Torr beat Watson, 6-0, 6-1. Kingston lost to Nichol, 4-6, 6-1, 4-6.

Men's doubles—Wood and Connor lost to Gillespie and Gillespie, 4-6, 3-6. Henson and Bell beat Connor and Rupert, 6-3, 6-0.

Mixed doubles—Beatty and Miss Smith beat Walbridge and Miss Rupert, 6-1, 6-0.

Campbellford won 3 out of 5.

Canadians Qualify For Second Stage

BISLEY CAMP, July 14.—(Canadian Press Cable).—At least twelve Canadians qualified for the second stage of the classic King's prize on Friday, by shooting 98 or more in the first stage yesterday. Besides these two of the Hamilton cadets qualified.

Cadet Hilson of Hamilton equalled the best score made by any of the hundreds of marksmen in the first stage yesterday with a remarkable 104 out of a possible 105. He shoots off with six others for the bronze medal for leader in the first stage.

Last year English mills sold to the Chinese a greater value of woolen cloth than was sold to any other nation. The quantity was more than 15,000,000 square yards.

A cooling treat for your dinner at home at the close of a hot summer's day

TONIGHT—try something new. . . . Instead of selecting a hot drink, ice up several bottles of "Canada Dry" and serve with your dinner.

You will feel cooler the minute you see this fine old ginger ale sparkling on the table. Then, as you drink, you will realize that it is more than just a pleasing flavor. You will find that it is more refreshing and invigorating than any other beverage you have ever tasted.

The reason is simply because "Canada Dry" is a real "dry" ginger ale made from the highest-grade Jamaica ginger, and blended with something of the same expert care as a rare old wine.

Try it tonight and note the zest and sparkle it adds to even the simplest dinner. Your family will welcome the change from the usual day-after-day menu and appetite will be keener just because of it.

Dinner isn't "just another meal" when you serve "Canada Dry," but something to look forward to and remember.

"CANADA DRY"

Write for Free Recipe Booklet "Surprises on Ice"

This is the Hostess Package of 12 bottles—the most convenient way to buy "Canada Dry."

Made in Canada by J. J. McLaughlin Limited Toronto and Edmonton. Established 1890. In U. S. A., Canada Dry Ginger Ale, Incorporated, New York

Local Distributor—J. M. Brooks.

BASEBALL

DELORO

(Intermediate Ontario Champions)

Versus

PETERBORO SENIORS

AT JAMES STEVENSON PARK

SATURDAY, JULY 16

Deloro is playing smart ball, and this should be a real battle.

GENERAL ADMISSION - - 35 Cents
Grand Stand - - Gentlemen 15c, Ladies Free

Jungle Breath

© 1927 by NEA Service — by Ben Lucien Burman

(Continued from yesterday.)

THIS HAS HAPPENED

Attempts have been made on the life of ELISE MARBERRY, an American girl owning considerable property near the little town of PORTO VERDE, in west central Brazil. Several mysterious deaths have occurred, but so far she has escaped harm, due to the shrewdness of her cousin and protector, VILAK, a curious mixture of American and Oriental blood and a student of criminology.

Vilak has been trying to persuade Elise to leave Porto Verde, letting him remain behind with his friend, LINCOLN NUNNALLY, an elderly American chemist, to solve the mystery. She finally agrees, but her departure is prevented by threat of floods. Messengers ride through the countryside, warning the natives. Vilak suggests they go to the house of GAYLORD PRENTISS, a recluse and a forbidding man and an enemy of Elise's, whom she suspects of a knowledge of the conspiracy against her. She agrees it is her duty.

Vilak learns the flood warning is a ruse to get Prentiss out of his house and so informs him. The party is besieged by an armed force in a stone tower next to Prentiss' house. Vilak disperses the enemy by dynamiting a dam and causing a real flood. When the water recedes they discover Prentiss is gone.

The next day, TINKY, Elise's two-year-old orphaned nephew, is kidnapped for the second time. A native reports Prentiss has been seen with a baby. The trail leads into the jungle and, with native trackers, they pursue. Calamity overtakes them. Their natives are hurt, or desert, and two of their white friends are fever victims.

Elise, Vilak and Nunnally finally emerge from the jungle. Presently they come to the outskirts of a strange city, resembling the old Inca civilization.

Here they are made prisoners. They discover they are in the power of CARLOS D'ALBENTARA, whom they had known in Porto Verde as an engineer. D'Albentara persuades the ruler of the city that Vilak and Nunnally should be killed.

NOW BEGIN THE STORY

CHAPTER XLI.

Through the apertures in the stones which served as windows Vilak and Nunnally could look down on the court through which they had passed a moment before, a court enclosed by a ruined colonnade or gallery.

From it rose the gigantic stone figure with the fire before it which they had noticed from the mountain, a figure which on this closer view seemed to be grotesquely carved in the shape of one of those fantastic creatures so common in the art of earlier civilizations, half human, half bird, with short arms and claws stretching out to the east.

On either side rose two shafts of stone. On one of these was fixed a rusty Spanish arquebus, on the other parts of a Spanish rack.

At the foot of the great figure Vilak could now perceive a smaller one. About the size of a man, it was obviously a crude and recent attempt to copy the impressive stone figure overlowing it. It had none of the stolid Egyptian-like dignity of the other; its head was uncouth, with great wide open mouth like the negro fetishes from the Zambesi. It had but a single roughly chiseled arm, which began at the chest and appeared to be clumsily hinged there, so that pressure would move it up or down.

The flat hand had no fingers. Instead, what were apparently three sharp-pointed pieces of wood or thorns were thrust into the fist of the palm. Radiating out from this figure was a series of flat, table-like stones, the central one, the largest, being directly under the outstretched arm. Beyond this burned the fire.

Vilak drew away from the window. For half an hour he lay silent, thoughtful. The Chinese cast of his eyes accentuated. At last he spoke. "Wish I could reach for one of my cigarets," he said genially to the old man, who had rolled close to his side. "But since I can't, I'll talk. Might as well be cheerful. Won't help Elise or any of us by worrying. Look out that window and see if what I said about these people being a corking treatise on primitive religion isn't true. The big figure and the stone shafts are Inca, that imitation of the statue is absolutely African, and the rack and arquebus are European, of course.

"Perfectly natural that they should worship them. The rack and the arquebus were two of the most cruel and oppressive weapons the conquistadores had, and all the natives thought they were magical. The arquebus particularly would seem so to a nation of fire-worshipers. And fire-worship is certainly one Inca thing which these poor half-breed devils have made their own.

"It's to be expected of a people living near an extinct volcano which still has hot springs and smoke to show that it isn't so terribly extinct after all. Besides, sun-worship or fire-worship—they're the same—is the most widespread of any of the savage religions. It's the first. The most conspicuous object in the savage's life in the day-time is the sun, which gives him heat, light, and food; the most conspicuous at night is fire.

"Without the one he would swiftly die, while the other is a force which on occasion kills him as lightning in the sky, or burns him to death as a sweeping forest or prairie fire. Besides, fire does him enormous services, and he concludes that it's a god that he'd better try to propitiate.

"If you watched any of the soldiers who came from the front where they suffered so much from the cold, you'd know what I mean. They'd stand in front of an open fire for hours, jokingly swearing they wouldn't leave it until they died. They had a good bit of the fire-worship psychology. That's exaggerated, but it gives you my idea, which is probably your own as well."

The old man winced as a wasp settled on his arm. It flew away without stinging. With relief he rubbed his arm against the wall. "Why does that smaller . . . er . . . idol have that . . . er . . . hinged arm? It's quite . . . er . . . badly done . . . yes . . . badly."

Vilak grunted. "Badly done, Nanny, I agree, but well enough done to be the cause of our deaths if we don't get out of here beforehand and if my theory about it's correct.

"I think I can see traces of the work of some tricky Indian shaman or African witch-doctor in that. The chap who's a little bit cleverer than his fellows and rigs up some device to keep them impressed. They're the original ward politicians, these witch-doctors and native chiefs. Only they frighten the other people into voting for them instead of taking them on picnics and giving them five dollars on election day. Incidentally, if you remember that statue looks much like the figure on the ring I showed you that night I fell by the railroad embankment."

"Yes . . . er . . . yes. So it does. I remember. Quite. The ring you took from the half-breed with the unpleasant nose, who was guarding your cousin just now . . . yes."

"I hasten to correct you. The ring I took from D'Albentara."

The wasp returned again to the old man's arm. He waited until it had once more vanished before answering. "You told me you . . . er . . . took . . . took it from the half-breed."

"I told you that to keep you from getting suspicious at a time when suspicion wouldn't have been wise. I took it from D'Albentara's finger when I caught his hand in falling."

"Have you still . . . er . . . got it?"

"Leading question, Nanny. Refuse to answer."

An hour after the sun had set, the two negrito-like guards brought food, untied them while they ate it, then securely bound them once more. That night both the prisoners slept the sound sleep of exhaustion. But the next night, hours after their guards had departed and deep stillness had settled on the city which lay unseen below the shining walls which marked their horizon, Vilak was still awake, flat on his back, his Mongolian eyes gazing dreamily at the ceiling.

The old man was lying near him, tossing restlessly, and rubbing at the thongs binding his slight body. Suddenly Vilak began rolling toward the middle of the stone floor where the clay dishes bearing their supper had lain, and rubbing his long fingers in drippings of meat fat which still marked the spot, began coating his bonds with the grease.

"Why . . . er . . . why are you doing that?" the old man whispered.

Vilak continued vigorously rubbing his fingers against the strips of hide. "To attract any rats which might happen to be around and let them gnaw me free. The way the ants did when we were prisoners in that camp near Porto Verde. Or perhaps attract the ants themselves. We've got to get out of here."

He coated Nunnally's fetters in the same fashion. All night they lay silent, afraid to speak and so frighten off some chance rat who might be their unwitting savior. But no rat and no ants came.

(To be continued)

Sick Headaches!

"For several years I suffered with severe Constipation . . . was a nervous wreck, had terrible headaches . . . 'Fruit-a-tives' saved my life."

Mrs. J. F. Ruthowska, Telstol, Man.

"Fruit-a-tives" is a very fine, *natural* tonic-laxative that brings about a delightful condition of health. It is made from fresh fruit juices intensified and combined with tonics. 25c and 50c at all druggists. Try it!

Fruit-a-tives

Blended with Skill

"SALADA"

GREEN TEA T60

Always uniform and delicious. Try it.

Tillie the Toiler

By Russ Westover

BRINGING UP FATHER

By Geo McManus

OLIVER'S ADVENTURES

A BARE CHANCE.

By GUS MAGER

THE BATTLING BROWNS

LUKE AND HIS UKE

FAMOUS TROUBLE MAKERS

Good Things are often Missed

How often good things are missed because through habit or carelessness you have never taken the trouble to try them—to find out their real worth. One of these may be a smoking tobacco.

You may be satisfied with the kind you now smoke, perhaps you haven't bothered to try another kind—but until you try Mayfield you won't know whether you are missing a good thing or not.

Choicest Virginia mellowed by a nickel-plating old process—try it today—and compare it with your favorite smoking tobacco and be guided accordingly.

15c a package

Cut coarse for pipes and fine for cigarettes.

...ges contain certificates exchangeable for playing cards.

MAYFIELD SMOKING TOBACCO

OUTLINE OF SCIENCE

CCXXXII—The Plot to Free Napoleon.

by MAX HAHN

A PLOT TO FREE NAPOLEON FROM HIS EXILE ON ST. HELENA CENTERED ON A SUBMARINE. ACCORDING TO THE PLANS WHICH HAVE BEEN REVEALED, SOME FRIENDS OF NAPOLEON OFFERED A BRITISH SMUGGLER $300,000 TO RESCUE THE FORMER FRENCH LEADER.

PART OF THE PLANS CALLED FOR THE SMUGGLER TO BUILD A 100-FOOT SUBMARINE EQUIPPED WITH TWO MASTS WHICH FOLDED DOWN CLOSE TO THE CRAFT WHEN NOT IN USE. THE SMUGGLER WAS SCHEMING TO REACH THE VICINITY OF ST. HELENA AFTER NIGHTFALL. © McClure Newspaper Syndicate

THE PLOTTERS DEVELOPED THEIR SCHEME CAREFULLY. HAVING SAILED NEAR ST. HELENA THEY PLANNED TO SUBMERGE, GLIDE UNDER THE BRITISH GUARDSHIPS AND SEND A CREW TO LAND. THEY FELT SURE THAT THE CREW COULD MANAGE THE SINGLE SENTINEL WHO MIGHT BE ON DUTY.

THE SCHEMERS PLOTTED IN VAIN. THE HUGE SUBMARINE HAD BEEN VIRTUALLY COMPLETED WHEN WORD OF NAPOLEON'S DEATH WAS RECEIVED.

HERE'S TO YOUR HEALTH

BY DR. FRANK McCOY

"The Fast Way to Health"

©1926 McCOY HEALTH SERVICE - LOS ANGELES - CAL.

GREEN CORN FOR CONSTIPATION.

Those who are persistently troubled with constipation will find green corn to be of great help in overcoming this disorder of civilization which is so responsible for creating disease. The intestines of those who are constipated are usually bloated entirely out of their normal shape and, consequently, a large amount of bulky foods must be used in order to properly fill the intestines so that normal peristalsis will be promoted. Bran is often recommended for this purpose, but there is grave danger of the bran being too scratchy and thus further irritating the intestines. It is apparent that colitis is often caused from using too much bran in an effort to cure constipation. Green corn contains a large amount of soft, pliable cellulose which is only partially digested in the intestines, but has even more value because of this fact, as it supplies bulk which is filling but not irritating.

Green corn contains a much larger proportion of mineral salts than that found in cornmeal or in dried field corn. Its potassium alone is four times the amount in ordinary corn flour. Green corn is listed as a starchy food but, when young, the starch seldom reaches a percentage of one fifth of the total bulk. Whole cornmeal is 68 per cent starch, while the ordinary bolted cornmeal is 10 per cent higher than this in starch. Green corn, being something under 20 per cent starch, gives us a carbohydrate food which is very palatable, yet does not burden the system with excess starch.

It is quite safe for anyone troubled with constipation to use corn on the cob once a day during the summertime, always combining the corn with some of the green vegetables, such as spinach, asparagus and string beans. Add also a salad vegetable, as celery or young carrots. Avoid acid fruits near the "corn" meal, including tomatoes, which are really an acid fruit. The average person can thus use three or four small ears of corn at a meal, with none but the most beneficial results.

Questionsand Answers.

Question: Sixteen writes: "You have helped me before, and I sincerely hope you will help me again. Please advise me what I can do for flat feet and a large stomach."

Answer: Reduce the size of the abdomen by cutting down your food supply and taking the "setting-up" exercises twice daily. At the same time, use the exercises I recommend for correcting fallen arches: Stand barefoot, with both feet on a large book and try to grasp the edge of the book with your toes. Also, while taking your daily walks try walking pigeon-toed about half the time.

Question: Barbara writes: "In your Saturday menus you always give "raw" cabbage, but I never see "cooked" cabbage. I thought cooked cabbage a good non-starchy vegetable."

Answer: Cooked cabbage is a great gas-producer, and even though it contains many valuable minerals, it should not be used if any of the "good" greens, such as spinach, asparagus, string beans, or squash can be secured. Excessive gas pressure is the common cause of so many functional disorders in the stomach and intestine that all gas-forming food should be avoided.

Question: V. G. writes: "Will you please tell me at what age a child should be allowed to have meat?"

Answer: At the age of two years the child may be given finely minced lean beef, mutton, chicken or rabbit, in combination with as much as desired of the non-starchy vegetables at the evening meal. And remember, no milk with this meal.

Lyrics Of Life

(By Douglas Malloch.)

A DOG'S LIFE.

We have a pup, a yellow pup,
His friend and guide I mean to be;
But when I stop and figure up
I find the pup is teaching me.
With all his mischief now and then,
I try so vainly to prevent,
I've learned to judge my fellow men
Not by their deeds but their intent.

He does the things no puppy ought,
He tore a rug, he chewed a hat,
And wagged his tail, because he thought
That hats and rugs were meant for that.

And, when I told him otherwise,
And punished him with heavy hand,
He looked at me with hurt surprise
And found it hard to understand.

A dog's life and the life of man
Are not so different, I guess;
We mean to do the best we can,
And yet we blunder more or less.
Poor Scotty means well all along,
He only wants to romp and run;
But I must teach him right and wrong
Although it's spoiling half his fun.

(Copyright, McClure Newspaper Syndicate.)

COGS TIGHTEN HOLD ON FIRST

Defeat Crescents 6-1 in Abbreviated League Game.

MAKE HITS COUNT.

The Cogs strengthened their hold on first place when they defeated the Crescents in an abreviated-contest by the score of 6 to 1. The game did not get away until 6.45 owing to the late arrival of the Cogs, and, not to disappoint the fans, Manager Brioux went ahead with the game.

A base on balls, a wild throw by Armstrong, and a single cored the Cogs' first run. The Crescents failed to score.

In the second the Cogs scored five runs, due to three singles coming after Armstrong had hit one and walked another, and an error by Ranger. Billingsley then took up the mound duty and was not scored upon in three and two-third innings.

The Crescents' lone rally came in the third. LeBarr walked, stole second, and scored on J. Jones' single.

The summary:

Cogs—	AB	R	H	PO	A	E
Williams, 3b	3	1	1	1	1	0
Crary, 2b	2	2	1	0	0	0
Cripps, cf	3	0	1	0	0	0
Rooke, 1b	3	0	1	12	0	0
Wilson, ss	1	0	0	0	0	0
Delahaye, c	3	0	0	10	3	0
Prest, rf	1	1	1	0	0	0
Mackness, lf	2	1	0	0	0	0
Vannest, p	2	1	0	2	0	0
	20	6	5	15	4	0

Crescents—	AB	R	H	PO	A	E
LeBarr, rf	2	1	0	1	0	0
J. Jones, cf	2	0	2	1	0	0
Kennaley, c	2	0	0	4	2	1
Ranger, 2b	2	0	0	2	2	1
Mein, 3b	2	0	1	0	0	0
Corbett, ss	2	0	0	1	2	0
F. Jones, lf	2	0	0	0	0	0
Barrie, 1b	2	0	0	5	0	0
Armstrong, p	0	0	0	0	0	1
Billingsley, p	1	0	0	1	1	0
	17	1	3	15	7	3

Cogs	15000—6
Crescents	00100—1

Two-base hits, J. Jones; hits off Armstrong in 1 1-3 innings 4, off Billingsley in 3 2-3 innings, 1; base on balls, Armstrong 2, Billingsley 2, Vannest 2; hit batsmen, Armstrong 2; struck out, by Armstrong 1, by Billingsley 3, by Vannest 10; losing pitcher, Armstrong.

Umpires — L. LeBarr and E. LeBarr.

Theatres

AT THE REGENT.

"EXIT SMILING."

A Canadian actress, Lady Peel, better known to the theatre-going public as Beatrice Lillie, is the star of "Exit Smiling," the feature picture of the Regent Theatre for the middle days of this week. This is an ideal warm weather picture, with plenty of unexpected and real laughter coming from the audience over the situations in which Vi (Beatrice Lillie) acts as the main character.

It is a story of small town "troupers," the "ten, twenty, thirty" stock company that travels from town to town, putting on melodramatic creations like "Flaming Women" and "Shattered Hearts." The life of the troupers, and their grotesque manner of existence, is reproduced faithfully, with Vi, the maid of all work, and minor actor in several of the dramas, as the spotlight character. Vi yearns for a chance to exemplify her talents in a "vampire" part, but is condemned to act as the maid. However, she is perennially cheerful and acts as a benefactress to Jimmy Marsh (Jack Pickford) a young man who has been falsely accused of stealing bank funds, and who leaves town in a hurry. He is added to the troupe and becomes the object of Vi's love. Through a series of accidents, she helps him to right himself in the eyes of his small-town sweetheart. There is one scene of pure comedy, in which Vi enacts the role on the stage of a man and does some terrible work as the hero of "Flaming Hearts." Later, she has a chance to do the "vamp" stunt she has been longing for, and saves Jimmy into the bargain. However, "Exit Smiling" has one major fault. It has an unsatisfactory ending, but that lives up to the title.

—Jeanette.

BABY CROSS ALL THE TIME

Eczema on Face and Body. Cuticura Heals.

"My baby's face and body were covered with eczema. It broke out in blisters and sore eruptions, and he could not sleep on account of the irritation. I had to keep mittens on his hands to keep him from scratching. He was cross all the time, and his clothing aggravated the breaking out.

"I used other remedies but they did not help him. I began using Cuticura Soap and Ointment and in a few days I could see a change, and in about a month he was healed." (Signed) Mrs. Katie Davidson, Flat Lake, Alta.

Cuticura Soap, Ointment and Talcum are ideal for daily toilet uses.

Sample Each Free by Mail. Address Canadian Depot: "Cuticura Lab, Montreal." Price, Soap 25c. Ointment 25 and 50c. Talcum 25c.

Cuticura Shaving Stick 25c.

OUR BOARDING HOUSE — By Ahern

SWIMMING SIMPLIFIED

KNOWING WHICH SIDE IS EASIER TO ROLL ON HELPS BREATHING

By James A. Lee.

We will now take up breathing in the crawl stroke form of swimming. When you are able to take a few double-arm strokes without a let-up, proceed to practise breathing. It will be easy if you have practised the breathing exercise given you in the first lesson.

First, try a few more strokes and find out on which side it is easier for you to roll, as that will be your natural side for inhaling. Follow the customary procedure, push off, stretch out, set the legs in motion by rapid thrashing, sweep down and back with the arm on the side you have chosen for inhaling. When this arms nears the thigh apply pressure with the other arm, now emerging from the water.

As the first arm moves forward above the surface, take a quick, deep breath. Then, as the second arm completes its drive, press down with the first, twist the head back to normal position; roll back flat, and exhale through the nostrils under the water, holding the head straight, while the arms glide forward in recovery.

To help you in breathing look upward while rolled on the side. That will help raise the mouth clear of the water. Practise this faithfully so as to have little difficulty in the breathing.

TO-MORROW: Arm Action in the Crawl.

COGS AND RAYS PLAY NEXT GAME

Brake-liners Only Team With a Win Over League Leaders.

Cognawagas, who turned in another victory against Crescent's last evening, will engage Raybestos at Exhibition Park tomorrow evening. The Rays hold the only win of the season over Cogs and the fans will see an exciting game.

The Chinese Post Office is interested in the possibilities of photo-telegraphy in the transmission of Chinese characters, which can not be sent by Morse code.

LAWN BOWLING

The regular weekly tournament of the Brock Street Bowling Club will be held on the greens tomorrow night for the usual prizes of silverware and bowling measures.

LOCAL BOWLERS WIN AT COBOURG

George Cairns' Rink Brings Home Griffin Primary Trophy.

COBOURG, July 14.—With 33 rinks competing, coming from Toronto, Belleville, Peterborough, Lindsay, Whitby, Port Hope, Warkworth, Campbellford, Cannington, Oshawa and other towns, the annual tournament of the Cobourg Lawn Bowling Club opened here yesterday.

The trophy for primary events is the Griffin Cup and for consolation the McCook Cup, along with valuable prizes offered by the Cobourg Club to the individual winners. Play was as follows:

GRIFFIN CUP

Preliminary

Cobourg:		Peterboro':	
A. E. Hooper	6	Donaldson	12
First Round			
Oshawa:		Cannington:	
Goodman	15	Linvingston	10
Cobourg:		Peterboro:	
Middleton	10	Sedgewick	13
		Cannington:	
Grant	11	McLeod	14
Cobourg:		Peterboro:	
Skitch	6	Waddell	9
Lindsay:		Port Hope:	
Brennan	17	Rosevear	20
Belleville:		Port Hope:	
Haffner	13	Greenwood	19
Peterboro:		Port Hope:	
Cairns	15	W. H. Hopper	4
Belleville:		Port Hope:	
Gardner	16	W. Oke	2
Cobourg:		Peterboro:	
Delany	11	W. J. Oke	13
Lindsay:		Whitby:	
Mackay	12	Cooke	16
Bowmanville:		Peterboro:	
Carruthers	13	Johnson	9
Toronto:		Belleville:	
Taylor	14	Bleeker	6
Cobourg:		Campbellford:	
Fluker	8	Wiggins	6
Cobourg:		Warkworth:	
Troop	13	Allen	9
Cobourg:		Peterboro:	
Hancock	11	Donaldson	13

In the final, G. Cairns' rink of the Peterborough Bowling Club won the Griffin Cup. The rink was composed of G. Cairns, Jack Fitzpatrick, Reg. Fox, and Jack Bacon.

J. Sedgwick's rink lost out to a rink from Warkworth in the consolation series, the game going an extra end.

SHARKEY ON VACATION

Jack Sharkey, the Boston heavyweight contender, who is to fight Jack Dempsey on July 21, is seen here in natty naval attire playing at controlling the ship taking him to Nova Scotia for a fishing trip on the Tusket River.

DELORO LOSES GAME AT HOME

Point Anne Wins Out By Four Runs to Two.

RAIN HALTS GAME.

BONAR LAW, July 14.—After leading at the end of the fixture by a solitary run, Deloro lost their game with Point Anne on the home diamond on Wednesday by the score of 4 to 2. The play had to be halted at the end of the sixth on account of rain.

A feature of the second innings was Maracle's brilliant catch of Brown's high fly to left. Runs seemed an impossibility till the homesters went to bat in the sixth. Leal and Bennett were both pitching good ball and received the best of support.

Deloro's first run was thus obtained. After J. Quinn and Regan had both grounded out, A. Quinn singled to centre, stole second and went to third on a wild ball. Boudreau walked and Jack bunted, scoring Quinn. Boureau stole third and Hughes fanned.

The seventh was scoreless. In the eighth Weir walked. Maracle lofted to Brown. Goyer batting for Hutchings walked. Blakely's double to right scored Weir. Cretney doubled to right, scoring Goyer and Blakely. Bennett grounded to Regan, Cretney being out sliding to third.

Deloro came near equalizing in their half. Regan grounded to Weir. A. Quinn tripled to centre. Boudreau popped to Gaulin. Jack walked. Hughes singled, scoring A. Quinn. Jack and Hughes stole third and second respectively. In trying to steal home Jack failed through forgetting to slide.

In the eventful ninth the Cement Boys increased their lead. M. Green scoring on a double by E. Green. Leal was replaced by Wood and further scoring was arrested.

Deloro's last innings was short lived, the honors going to Point Anne for the second game of the season. Only a moderate crowd viewed the game. Teams:

Point Anne—Blakely, s.s.; Cretney, 1b.; Bennett, p.; Gaulin, 3b.; M. Green, c.; Weir, 2b.; Maracle, lf.; Hutchings, r.f.; Goyer, r.f.

Deloro—J. Quinn, c.; Regan, 3b.; A. Quinn, 2b.; Baudreau, r.f.; Jack, s.s.; Hughes, 1b.; Bond, c.; Brown, lf.; Leal, p; Wood, p.

Umpires—Collins on bases, Gerow at plate.

Score by innings:			R.	H.	E.
Point Anne	000000031		4	4	2
Deloro	000001010		2	10	2

WARKWORTH WINS IN CAMPBELLFORD

Defeats Home Team 7-5 in a League Baseball Game.

CAMPBELLFORD, July 14.—Warkworth defeated Campbellford on the home diamond in an exciting game of baseball yesterday afternoon. Rain started in the fourth inning, but the game was carried through the nine innings, resulting in a 7-5 score in favor of the visiting players.

Much excitement was caused by one of the Campbellford players, Charles Holmes, falling unconscious at the plate, having been struck on the right temple by a ball off his own bat. After much hard work Holmes was brought around and took his next turn at the bat. He was struck out, and on taking his seat on the bench he fell over and was carried in an unconscious condition to his home.

The game was a good exhibition of baseball, each player being on his toes throughout the game.

The line-up:

Warkworth—Zufelt, p; Wilson, c; Zufelt, 1b; Scriber, 2b; Samis, 3b; Thompson, ss; Duncan, cf; Jones, rf; Dawson, lf.

Campbellford—Ibey, p; Cowell, c; Maybee, 1b; Holmes, 2b; Horkins, 3b; Cook, ss; De Carroll, cf; Fox, rf; Bradley, lf.

Umpires—Samis and Reynolds.

Score 7-5 in favor of Campbellford.

REGENT

3 Changes of Programme per Week 3

PLAYING TO-DAY:

Exit Smiling

With Beatrice Lillie and Jack Pickford.

Beatrice Lillie, famous English Comedienne, in a hilarious bow to the screen.

FOX NEWS

'Captain Lindbergh's Famous Aerial Trip to Paris.'

Andy Gump, Chester and Min, in

"NEVER AGAIN"

Comedy Feature.

HERE TO-MORROW:

JACK JONES in THE FLYING HORSEMAN

500 EXECUTED.

London Newspaperman Returns From Russia With Report on "Terror."

LONDON, July 14 (United Press).—[illegible] Greenwall, special correspondent of the Daily Express, who has just returned from Russia, declared that in the recent "terror" throughout the Soviet Union, 500 persons were executed and between 200 and 300 arrested.

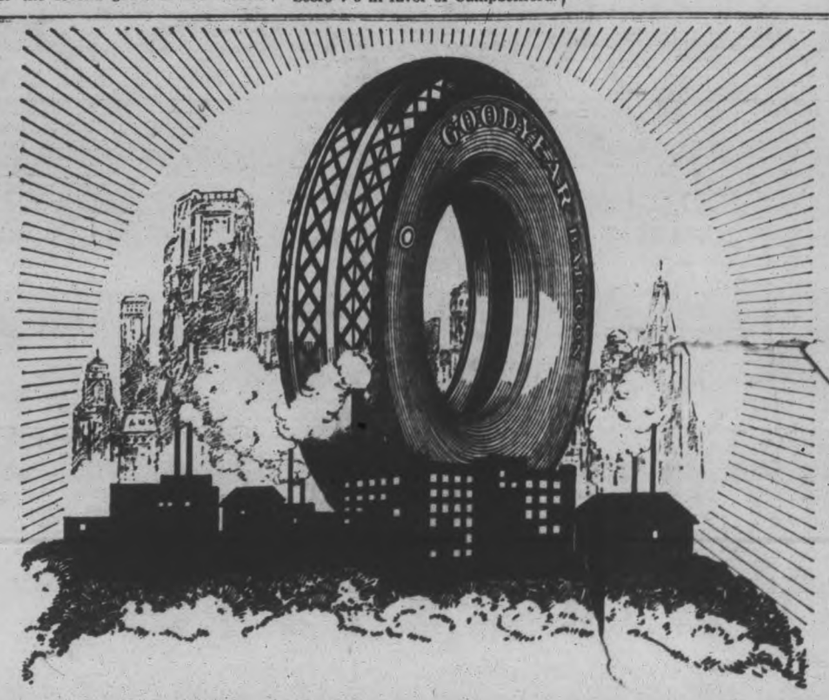

the world's greatest sale

makes possible

the world's greatest tire

FOR ten years Goodyear has made and sold more tires than any other company in the world. Today its total sales of *all products* exceed the total sales of any other rubber company.

More people ride on Goodyear Tires than on any other kind. More people walk on Goodyear rubber heels than on any other kind. More Goodyear rubber belting is used in industry than any other kind. More Goodyear rubber equipment is supplied to aviation than any other kind.

One of the youngest of all the great companies in a world-wide industry, Goodyear is already the leader—with a leadership gloriously earned. Canada's three large factories—New Toronto, Bowmanville, St. Hyacinthe—supplemented by nine other factories throughout the world—are building, stone upon stone, the mighty structure of this industry.

And throughout the world, wherever motor cars run, Goodyear Tires are receiving the ultimate and final test—the test of use. Where the tropic sun beats down on glaring sand; where tortuous roads climb grim mountain faces; on city pavements and country gravel; over snow and ice, through mud and water—the story is written, day after day, of Goodyear stamina and strength.

More! A story is written which Goodyear engineers read eagerly—the story which leads to major tire improvements. All the experience of this world-wide use of millions of Goodyear Tires is focused down on the design of the new Goodyear All-Weather Tread Balloon—*the world's greatest tire.*

World-wide use supplied the records which enabled Goodyear to develop the new All-Weather balloon tread—a tread which overcomes every balloon tread fault. It wears slowly and evenly, runs quietly and smoothly; grips the road and hangs on.

World-wide use supplied, also, the records which enabled Goodyear to design SUPER-TWIST, the cord which, in itself, stretches 61% more than old-style cord and so gives Goodyear Tires greater resistance to blows of the road.

World-wide use supplied the records which enabled Goodyear to design the new SUPERTWIST balloon carcass.

This great new tire does have the world's greatest sale simply because it is the world's greatest tire. It is sold by Goodyear Selected Dealers at prices no higher than you are asked to pay for other tires.

In Inner Tubes, Too
Goodyear means Good Wear

GOODYEAR
MADE IN CANADA

Sold and Recommended by
SELKIRK & ELLIOTT, 171-173 Hunter St

Sold by J. W. WATSON

The Molehill that Makes a Mountain

A Little Classified Ad produces Enormous Results

PHONE 1600

WE WILL SEND FOR YOUR COPY

Rates, if prepaid:
1 cent a word or figure for first insertion.
½ cent a word for repeats.
25 words, one time 25c
25 words, three times 50c
25 words, five times 75c

a For Sale—General

STREET MAPS FOR SALE OF THE City of Peterborough. All streets shown and locations of manufacturing plants only 50c. At The Examiner office. dtfA

16FT. CEDAR CANOE, CANVAS-covered. Will sell cheap. 576 Murray Street. 3d-12-6954A

ELECTRIC FITTINGS FOR SIX-Roomed House, also Piano-cased Organ, Bell, in good condition. Apply 111 Gladstone Avenue. 3d-14-7021A

LARGE REFRIGERATOR, IN GOOD condition, at rear of Ferguson's, cor. McDonnel and Aylmer Streets. 3d-14-7017A

CONTENTS OF THE LATE GEORGE Benton's Garden. Apply 273 Dalhousie Street. 3d-14-7022A

FOX TERRIER BITCH, ALSO Puppy. 567 Albert Street. 3d-12-6953A

A SAXOPHONE, REAL BARGAIN, 'Phone 2854W after 5 p.m. 3d-14-7012A

MASSEY-HARRIS BINDER, IN GOOD condition. Apply 388 Roger Street. 'Phone 1252M. 3d-14-7018A

LLOYD STROLLER, ALMOST NEW. Reasonable. Apply 298 Elias ave. 3d-14-7002 A

ORDERS NOW BEING TAKEN FOR Choice Montmorency Cherries. Low price. 'Phone 2204. 6d-6,12,14,16,19,21-6894A

4-PLATE ELECTRIC STOVE, WITH Large Oven and Back Shelf, in perfect condition; cheap for quick sale. Apply 82 Lansdowne Street. 3d-13-6969A

ONE ENAMEL BED, BRASS TRIMmed, with Springs and Mattress; also One Enamel Dresser. Apply 583 Aylmer Street. 3d-12-6957A

FORD STARTER AND GENERATOR, Tarpaulin, size 13½' x 3½', and Violin. 'Apply 478 Mark Street. 3d-12-6961A

GOOD FISHING BOAT, COMPLETE with oar and rudder, like new, $22.00. Sanitary Ice Supply. 'Phone 147. 3d-12-7070A

UPRIGHT PIANO, IN GOOD CONDITION; nearly new. Apply 335 Sherbrooke. 3d-12-6989A

SLIGHTLY USED FURNACE, IN first-class condition. Will sell cheap; installed complete if desired. Cash or terms. 'Phone 1906J. 3d-13-7073A

581 SHERBROOKE STREET, BABY Stroller, also Verandah Gate, like new. 3d-13-6991A

TWO OR THREE ACRES OF HAY for Sale, Sweet Clover, Red Clover, and Timothy mixed. Apply Mr. R. Farthing, near Auburn. 3d-12-6979A

FOUR ACRES OF FIRST-CLASS class Timothy Hay. Apply George Fowler. 'Phone 378 r 6. 3d-12-7060A

GOOD UPRIGHT SQUARE PIANO; cheap for quick sale. Apply 696 Water. 3d-12-6966A

DEW WORMS DELIVERED. White's Cycles and Sports, Ltd. 14d-22-7047A

BICYCLES RE-BUILT AND ALL Overhauled in guaranteed A1 condition. White's Cycles and Sports, Ltd. 7d-15-7046A

CHOICE STRAWBERRIES AND Gooseberries for Sale. Wm. Laidley, 131 Hilliard Street. 'Phone 2436J. 6d-14-6944A

GENT.'S CLEVELAND WHEEL, IN first-class condition. Apply after 5 Evenings, 2 Benson Avenue. 6d-14-6940A

KNEE DESK, OAK; LADY'S WALnut Desk, Sideboard, Walnut Iron Bed and Springs, Florentine Lace Lunch Set, Hall Chair, many other articles, 2 to 5 Wednesday. 559 Downie Street. House to Rent. 6d-15-6958A

QUANTITY HAY. APPLY H. WILson, 2 King George South. 6d-13-6873A

DEW WORMS FOR SALE. 'PHONE 1746J. 12d-163-6642A

VIKING SEPARATOR, 325 LBS. capacity; Magnet Separator, 600 Lbs. capacity, in good condition at the right price. 'Phone 2658F. 3d-12-6977A

LARGE LOADS REAL DRY KINDling Wood, $2.25 Load. Clean Planing Shavings, $1.00 Load delivered. Free at Mill. Kingdon Barrel Factory, Barnardo Avenue. 'Phone 1487W. 3d-13-7000A

2-BURNER ELECTRIC PLATE, nickel-plated, to clear, $3.95. Goodfellow & Welch, Tinsmiths and Plumbers, 382 Water Street. 3d-13-6995A

MEN'S RALBRIGGAN COMBINAtions, 89c Suit. Women's Lace-trimmed Cotton Voile Step-ins, 59c to clear. The "Record Store," cor. Smith and Reid. 3d-13-6997A

COOK STOVE, GOOD CONDITION. 'Phone 2086W. 3d-13-6949A

HAY, OATS AND BRAN. 'PHONE 2036J. 325 Caddy Street. 3d-13-6996A

ONE-QUARTER HORSE-POWER Electric Motor, in good condition. 'Phone 2558F. 3d-13-6976A

VETERINARY.

DR. W. F. McELROY, Vet. Sur., office and residence, 190 Charlotte St., Charibond Bldg., Peterboro. 'Phone 1523J.

b For Rent—Houses and Apartments.

UP-TO-DATE APARTMENT, HOT water heated, private entrance, bay window; every requisite for good home. Apply Apartment 4, Meldrum Building, Water Street. 6d-12-6862B

7-ROOMED HOUSE, ALL CONVENiences, good garden. Apply 273 Dalhousie Street. 3d-14-7032B

FURNISHED HEATED APARTment or Housekeeping Rooms, in West-end; occupancy about August 15th; moderate rent. Box 7066, Examiner. 3d-14-7006B

HOUSE, CONVENIENCES; LIGHT, gas, furnace, $18.00. Rathbone, Antrim Street. 3d-12-6963B

TWO APARTMENTS TO RENT IN Bennett & Goodwill Building. Apply 375 Water Street, or 'phone 191. 6d-15-1956B

BRIGHT FLAT, ALSO SMALL SIXRoomed House, conveniences. Also Cottage. 'Phone 2211F. Apply 182 Antrim. 6d-12-6842B

ROOMS TO RENT, CENTRAL, WITH or without Board. 'Phone 875J. 3d-12-5964B

LADY IN GOOD HOME WOULD Rent beautifully Furnished Room; central; good location. 'Phone 899J. 3d-14,16,19-7008B

6-ROOMED MODERN HOUSE. APply 256 Rubidge or 'phone 1405W. 6d-15-6956B

APARTMENT, CENTRALLY LOCATed; very suitable for Office as well as Dwelling. Schneider Bros., 367 George Street. 6d-17-7009B

BACHELOR FURNISHED APARTment, 158 Antrim Street. Apply 295 Stewart Street. 3d-13-6994B

5-ROOM APARTMENT, 3-PIECE Bath, every Room newly decorated and painted; very central; garage if desired (low rent). Apply Chesler's Store. 3d-12-6929B

LARGE BED-SITTING-ROOM, ONE Bedroom; breakfast if desired. 273 Rubidge. 'Phone 1643J. 6d-14-6943B

HOUSE, 503 STEWART; ALL CONveniences, hardwood floors. Apply between 1 and 4, 470 Aylmer. 4d-12-6924B

c For Rent—General

FOR RENT — MODERN, HEATED Apartments; apply 437 George St. dtf-1868C

No. 285 WATER STREET; SUITable for store or office; immediate possession; apply 427 George St. dtf-1607C

WANTED — BOARDERS; ALL CONveniences, near Auburn Mills. Apply 696 Water. 3d-12-6965F

TWO OUTSIDE OFFICES IN BANK of Toronto building; heated; apply Bank of Toronto. dtf-1529C

FOR RENT—HEATED OFFICE ON George street. Apply 427 George street. dtf-4

TO RENT—STORE NO. 274½ WATER Street; apply to 427 George street. dtf-240

FURNISHED COTTAGE FROM JULY 15 to End of August. 'Phone 1265F. 3d-13-6981E

FURNISHED COTTAGE AT CHEmong Park for month of August. 'Phone 155 r 11, Peterborough. W. A. Archer. 3d-12-6971E

d Real Estate.

SAWMILL AND EQUIPMENT, AS A growing concern, at Young's Point, also Quantity of Logs and Lumber, Horses, Waggons, and Equipment. Apply Bruce Johnston, Peterborough. 'Phone 544 r 3. 6d-7,9,12,14,16,19-6822D

OR EXCHANGE FOR KINGSTON property, seven room house, all conveniences. Box 7005 Examiner. 3d-14-7005 D

BARGAIN IN BUILDING LOTS TO close an Estate; close to Clock Works, East City, 228 feet frontage; $400.00 cash takes this. See Rutherford & Nugent, 282 George Street. 3d-12-6983D

SPLENDID! BRIGHT BUNGALOW Home, new, electric fixtures, fireplace, French doors, laundry tubs, hardwood. Price is right; terms arranged. Apply 421 George Street. 'Phone 273 Evenings. 9d-13-6960D

FOR SALE — MODERN 6-ROOMED House, very desirably situated in the West-end. This House has just been finished, and has every convenience. Easy terms (Monthly Instalments if desired). Apply 437 George Street. dtf-1764D

f Boarders Wanted.

BOARDERS OR ROOMERS WANTED. Apply 491 Aylmer Street. 6d-12-6849F

ROOMERS OR BOARDERS WANTED, all conveniences; central. 'Phone 632W. 6d-17-7016F

COMFORTABLE ROOM, WITH Board for Business Gentleman, or 2 Men to share Large Room; use of 'phone. Apply Box 283, Examiner. 3d-14-F

g Help Wanted—Male.

DECK HANDS WANTED FOR Steamer Stoney Lake. Apply 424 Park. 'Phone 548. 3d-12-6981G

WANTED, MAN TO WORK ON Farm. Apply Walter Garbutt, 'Phone 420 r 15. 3d-13-6982G

WE HAVE A POSITION FOR A Machinist with a couple of years' experience. Send reference and state experience. The Steel Trough and Machine Company, Ltd., Tweed, Ont. 3d-9,12,14-1929G

YOU CAN EARN $10 TO $25 A week in your spare time at home writing showcards. No canvassing or soliciting. We instruct you and supply you with work. Write today. The Menhenitt Company Ltd., 37 Dominion Building, Toronto.

500 MEN WANTED TO BECOME live partners in Peterborough Exhibition. None but boosters need apply. d.t.f.E

HOUSEKEEPER AND TWO COMPEtent housemaids for summer months; also one experienced waitress. Good opportunity for right parties. Phone or apply to C. E. Strickland, Wantasa Inn, McCracken's Landing. 3d-14-7004 H

i Agents Wanted.

AGENTS WANTED TO TAKE ORders for the finest line of Personal Greeting Cards ever shown in Canada. Regal Art Co., 310 Spadina Ave., Toronto. 2d-7,21-1887L

WANTED, AN ENERGETIC, RELIable Sales Agent for Peterborough and District. Pay weekly. Outfit free. Exclusive stock and territory. Write now, Pelham Nursery Co., Toronto. 26d-173-1720L

AGENTS EARNING $10 DAILY SELLing "Lindbergh" Book. Commission paid daily. Write for free outfit. Winston Co., Toronto. 3d-14-1389L

BINDER TWINE.

WE SELL BINDER TWINE OF THE highest quality, any quantity, from One Ball up. Also Fine and Coarse Salt, Pressed Plain and Iodized Salt; also Fly Salt. — Frank H. Dawson, Flour, Feed, Seed, and Grain. 'Phone 55, 380 Water St. tu-f-2435

h Help Wanted—Female

HOUSEKEEPER FOR WIDOWER and Two Children. Apply 97 Morrow, Evenings. 3d-12-6972H

COOK WANTED. APPLY IN PERson, Evenings, between eight and nine o'clock, to Mrs. J. F. Strickland, 455 Gilmour Street, Peterborough. 3d-12-1975H

EXPERIENCED GIRL FOR TEARoom. Apply 261 Charlotte, after 7 o'clock. 'Phone 1683. 3d-14-1987H

MAID FOR GENERAL HOUSEWORK. Apply 462 Gilmour. 3d-14-7020H

NICE LOWER APARTMENT ON Stewart Street, residential; suitable for couple. 'Phone 2841W. 3d-12-6968B

A GIRL WITH OFFICE EXPERIence; state if employed at present time. Box 6984, Examiner. 3d-13-6984H

WANTED, COMPETENT COOK-GENeral, with references; wages $35.00 month. Box 6978 Examiner. 3d-12-6976H

j Employment Wanted.

CARPENTERING, PAINTING, HARDwood Floors, Roofs. 'Phone 2231W. 6d-15-6938J

POSITION WANTED—YOUNG MARried Man, fully experienced, desires Work on Farm, near Peterborough preferred. Apply Box. Number 6959, Examiner. 6d-15-6959J

CARPENTER WORK WANTED BY Experienced Workman. Apply P. M. Ward & Son, 7 McClennan Street. 3d-14-7007J

YOUNG GIRL FOND OF CHILDREN, would like position as Nursegirl. Apply 378 Queen Street. 3d-14-7010J

WANTED — WORKING HOUSEkeeper Wants Position with Widower or Bachelor (Protestant), where no objection to child school age; no objection to Farm House near Town or Village. Apply Box 6992, Examiner. 5d-15-6992J

m Lost.

GOLD WRIST WATCH. FINDER leave at Examiner. 3d-13-6986M

PAIR GOLD-RIMMED GLASSES IN St. Peter's Cemetery, Saturday Evening. Finder please leave at Examiner. 3d-12-6983M

WILL THE PERSON WHO TOOK the Black Rubber Raincoat from a Canoe at Lake Street Bathing Beach Tuesday Night, kindly return to Examiner Office, and save further trouble? 1d-12-7014M

AT C.N.R. STATION, BLACK PURSE, containing 2 Dollars, Small Purse, Wedding Ring, Toothbrush, Scissors, and other articles. Reward for Ring. Mrs. R. H. Cockburn, Hall's Bridge, Ont. 2d-12-7001M

TEN DOLLAR BILL ON GROUNDS of Sacred Heart Social. Finder please 'phone 997 r 2. Reward. 3d-13-1972M

o Live Stock.

HEAVY WORK HORSE, SOUND, OR will Exchange for a Lighter one. Also Holstein Bull for Sale. 'Phone 985 r 15. 3d-12-6951O

TWO SPRINGER COWS, ONE HOLstein and One Durham. 'Phone 976 r 13. 3d-12-1958O

p Poultry.

10 WHITE LEGHORNS, 17 BARRED Rocks, Laying; also 4 Hen Houses, cheap. Gates, 101 Auburn Street. 3d-12-6950P

TEACHER WANTED — TO COMmence duties September 1st. State lowest salary, sealed by July 24th. H. Fife, Sec. S.S., No. 3, Otonabee, R. R. No. 1, Indian River. 3d-14-1988Q

q Wanted.

TO BUY, 2 FIRST-CLASS FRESH Cows. 'Phone 994 r 34. 3d-13-1976Q

MAN OR WOMAN FOR LAUNDRY Work. Apply Burleigh Falls Hotel. 3d-13-1971Q

WANTED $500.00 TO BORROW, $6% good security, for 2 or 3 years. Address Box 6937, Examiner. 3d-11-6937Q

A GOOD SECOND-HAND REFRIgerator. 'Phone 1741W. 3d-12-6948Q

WANTED TO RENT, FURNISHED Cottage, first or last half of August; state situation and terms. Box 6975, Examiner. 3d-12-6975Q

t General Notice.

CHIMNEYS AND FURNACES CLEANed, Roofs Repaired. 'Phone 2354J. 15d-26-6541T

TAXIDERMIST WORK DONE. HAVE your Specimens mounted. Apply 256 London. 'Phone 873. 26d-144-6251T

GET YOUR PRINTING DONE AT the Review. We give you the best price going on Letter Heads, Bill Heads, Envelopes. Our prices are the lowest on all kinds of printing and ruling. The Peterborough Review Co. Ltd., 184 Hunter street. 52d-166-1284T

s Used Cars For Sale.

PAIGE TOURING CAR FOR SALE. Cheap. 5-Passenger; good condition. 'Phone 636, 10-12 a.m. 3d-13-6993S

STUDEBAKER SPECIAL SIX TOURing Car, in first-class running condition. Weber F. Turner, c/o J. J. Turner & Sons. 3d-14-7011S

CAR FOR SALE, ESSEX COACH, 1924. 'Phone 2711J. 3d-12-6939S

TWO OVERLAND FIVE-PASSENGER Touring Cars for Sale, cheap. Also Chevrolet Touring. Mechanics make offer. Weber's, Charlotte Street. 3d-14-6857S

FORD TOURING CAR, IN GOOD condition. 284 Brock Street. 3d-12-6970S

1923 McLAUGHLIN MASTER-FOUR, 1923 Overland Touring; both in good condition. Armstrong Garage, cor. Hunter and Queen. 3d-12-1961S

McLAUGHLIN-BUICK MASTER SIX Sedan, recent model; original finish; excellent mechanical condition. Displayed Weber's, Charlotte Street. 3d-16-6856S

WATER TRIP TO LINDSAY

Steamer Stoney Lake Has Two Trips Booked For This Month.

MONDAY, JULY 18 AND 25.

On Monday, July 18th, and on Monday, July 25th, the steamer Stoney Lake is running a round trip to Lindsay.

As a change from motor trips, the sail around to Lindsay should be most enjoyable.

The boat will leave the George Street Wharf at 7.30 a.m., going over the Lift Lock, up the Canal, and through the Kawartha Lakes, to Lindsay, where it is met by a special train, bringing the excursionists back to Peterborough.

The Kawartha Lakes, even to those who have enjoyed this trip previously, are becoming each year more popular from an excursion point of view.

There are hundreds in the city who have not yet taken the water trip to Lindsay, and either of the above dates would be a good opportunity for them to see the beauties of our northern waters.

WEEKS NEEDED TO REACH PLANE

Two New York Men Leave For Northern Quebec Seeking Wreckage.

FIGHT IN OTHER PARTY.

CHICOUTIMI, Que., July 14 (Canadian Press).—Nothing is expected to be known in connection with the latest search for Nungesser and Coli, missing French airmen, until the return of H. W. Smith and L. O'Reilly, New York screen news men, who yesterday left for the interior of Northern Quebec in an attempt to reach the spot where Indians said was to be found the wreckage of the white airplane. The Indians said a week's tramp will be necessary to reach the spot.

Quarrel in Party

ST. JOHN'S, Nfld., July 14 (Canadian Press).—Upon the outcome of a scheduled conference in New York City some time this week rested today the future of the Guggenheim airplane search for the missing French trans-Atlantic fliers, Nungesser and Coli, which has been carried on here for the past month by Major F. S. Cotton.

Dissension in Major Cotton's party was admittedly responsible for the termination, at least temporarily, of the work.

Charges by James McPhail, Cotton's former mechanician, who came here two weeks ago that Cotton had utilized the expedition to photograph forest country for possible use by lumber companies rather than to hunt for the fliers were answered today by the aviator's friends, who declared them untrue.

WRECKAGE REPORTED.

ST. JOHN'S, Nfld., July 14.—(Canadian Press.)— Word received from St. George's this afternoon that an Indian had sighted wreckage in a lake forty miles from Robinson's, in the Trinity district, believed to be from the White Bird, the lost aeroplane of the missing French aviators, Nungesser and Coli. Major Sidney Cotton, who has been conducting an aerial search for the lost airmen, is investigating.

CHEMONG PAVILION POPULARITY CONTEST

A Novel Idea — Most Popular Young Man and Young Lady Each Get a Gold Wrist Watch.

The management of Chemong Pavilion has hit upon a very novel idea in the putting on of a popularity contest that gives the young man who is the winner a gold wrist watch and the young lady winner a gold wrist watch also.

Books of dance tickets have been issued, and each purchase entitled the holder to 50 votes and to dance as well. Votes can be given for both the young man and young lady on the same ballot, and the standing will be shown on the board at the Pavilion each Wednesday and Saturday.

The Pavilion dance orchestra is pronounced to be one of the very best that has been in this vicinity for some time, and it is being appreciated by the fine attendance at the nightly dances.

REPORTS DIFFER ON 'QUAKE DEAD

No Reliable Information Yet Received From Stricken Districts.

SURVIVORS FLED.

LONDON, July 14. — Canadian Press. — Various reports from the Holy Land earthquake zone differ widely as to the number of persons killed and injured. The latest trend is to discount the large figures given in some of the earlier despatches from Cairo of more than a thousand dead.

The news from the stricken area continues fragmentary and no reliable story covering the whole disaster is available. One person who visited Esault returned with the report that the place was completely deserted on Tuesday, the inhabitants having fled to the surrounding mountains

The giant auto-drome with Miller Bros' Shows, playing in Peterboro all this week at the Fair Grounds. This is said to be the largest portable drome in the show business. Miniature racing automobiles are used instead of motorcycles. The intrepid drivers are "Happy" Graff, "Wild Bill" Walters and "Cannon Ball Gledall.

Business with Miller Bros.' Show is increasing nightly.

HON. E. BRISTOL DIES IN TORONTO

Prominent Conservative Passes Away After Long Illness.

WAS M.P. 21 YEARS.

TORONTO, July 14. Canadian Press. — Hon. Edmund Bristol, K.C., former member of Parliament for East Centre, Toronto, died early today after a lengthy illness. He represented the constituency as Conservative member in the Dominion Parliament from the time of the bye-election in 1905 until 1926. He did not contest the last general elections. He was 66 years of age and was born in Napanee.

Mr. Bristol was educated at the Napanee High School, Upper Canada College, and the University of Toronto, where he graduated in 1883 in first class honors in Classics. Three years later he was called to the bar at Osgoode Hall, and was created a King's counsel in January, 1908. In the practice of his profession he became a recognized authority on company and international law. He was interested in many companies and was a director of the Inverness Railway and Coal Company, the Northern Navigation Co., the New England and Crifton Copper Co., the Dominion Steel Corporation, Canada Steamship Lines, and the International Railway and Contract Corporation.

He was interested in politics from early manhood and soon won his way up in Conservative circles of Toronto. In 1905 he was chosen to succeed the late E. F. Clarke, in a bye-election as member of the Dominion House of Commons for Centre Toronto. For this seat he was re-elected at the Federal elections of 1908, 1911, 1917 and 1921; and for East Centre Toronto in 1925. On account of business and ill health he did not run in the 1926 election. As an organizer and executive Mr. Bristol held a high position in his party, and in 1920 was chosen by his fellow members as chairman for National Campaign Committee. In September, 1921, he joined the Meighen government as Minister without portfolio.

In religion Mr. Bristol was a member of the Church of England.

HEAT KILLS 20 AND STORMS 3

Slightly Cooler Weather Predicted For Eastern U. S. To-night.

NO RELIEF YET.

NEW YORK, July 14.—(Canadian Press.)—Twenty persons in cities in the east were killed by heat in the last twenty-four to thirty-six hours, it was ascertained from compilations made here to-day.

Three others in New England towns were killed in electrical storms which brought only temporary relief to the heat blanketed section yesterday. Although predictions were for slightly cooler weather to-day, forenoon temperatures gave little evidence of relief.

GOOD REPORTS ABOUT FISHING

Fish and Game Association Has Heard No Complaints About Scarcity.

GOOD CATCHES MADE.

Favorable reports have been received by the local Fish and Game Association concerning the catching of fish in the district waters by tourists and Canadian cottagers alike. The fish this year are in abundance, and from no source as yet has come any report of scarcity in the surrounding waters.

ITALIAN DELEGATION LEAVES FOR OTTAWA

Will Attend World's Poultry Congress in Canada This Summer.

ROME, July 14 (United Press).—The Italian delegation to the Ottawa Poultry Congress, headed by Prof. Alessindro Brizi, director-general of agricultural services in the Ministry of National Economy, left to-day for Canada.

NOTE OF HOPE IN ADDRESSES OF DELEGATES

Temperate Tenor in Speeches Given at Plenary Session To-day.

POSITIONS EXPLAINED.

British Spokesman Says Country's Case Has Been Misrepresented.

GENEVA, July 14. Canadian Press. — The plenary session of the tri-partite naval conference to-day, which had been looked forward to with much speculation by observers, came to an end to-night with no rupture of negotiations. On the contrary, all the speeches made by the officials representing the United States, Great Britain and Japan, although they unequivocally explained various positions on the cruiser problem, were temperate in tenor, and breathed a note of hope that the conference would eventually succeed.

Good Relations Maintained.

Right. Hon. W. C. Bridgeman, the First Lord of the Admiralty, and head of the British delegation to the tri-partite naval conference, speaking at to-day's plenary session, declared that nothing had occurred at the conference which imperils the good relations between the nations represented.

Mr. Bridgeman said that the British delegation had asked for a plenary session because it believed that the atmosphere of the conference was being vitiated by the gross misrepresentations of the British case in certain quarters. He said that some trouble had been caused by parties who would rejoice at the failure of the conference.

Even if no agreement were possible on cruisers he declared, it would be worth while to reach an agreement on destroyers and submarines.

Before Mr. Bridgeman began his address, Admiral Jellicoe, a member of the British delegation, presented a justification of the British cruiser needs, saying that it was difficult to reduce them in view of the responsibility of the navy to the Mother country and Dominions, and land communications, which must be protected.

Japan Seeks Success.

TOKYO, July 14. Canadian Press. —Premier Tanaka, conferring with the United States ambassador McVeigh to-day, declared emphatically that Japan intends to fight to the last ditch for the successful termination of the tri-partite naval conference at Geneva.

DEVELOPING TRENT TO BE DISCUSSED

At Annual Meeting of Waterway Association Here To-morrow.

The seventh annual meeting of the Trent Waterway Development Association will be held in Peterborough, on Friday, commencing with luncheon at the Empress Hotel, 12.30 noon.

President Fowlds has requested that the officers and directors endeavor to bring from each district delegations comprised of municipal officers and others interested in tourist and Trent development.

During the business session, which will follow the luncheon, an opportunity will be given the delegates to bring up for discussion matters of local interest and of interest to Central Ontario.

An eastern designer annually makes more than 100 different cuts or patterns, each an eighth of an inch square, for conductors' punches.

NOTICE

Applications will be received up to July 18 for the position of

Librarian of the Children's Library

in the Peterborough Public Library. Applicants please state age and qualifications.

Address communications to: Secreary, Public Library, Peterborough

d. 9 12 14 16

EATS SHOT.

SALINA, Kans. — Fifty-six bird shot were found in the appendix of Alex. Rice, a local sportsman, in an operation. Rice is an ardent hunter and kills and eats many birds and rabbits.

Exceptional Opportunities

$6000 Choice four acres with fine brick house, 1 block from city boundary. Very fine modern brick, hot water, heat. To exchange on Toronto house.

$1600 2½ acres inside city. Would subdivide nicely. Snap.

$3,100 — Six roomed modern brick, lot 40 x 100, first class location.

$4500 Central Apartment, two sets of plumbing, hardwood floors. Live in one and Rent the other at $25.00 per month, and see what it will cost you for yours. INVESTIGATE.

$6500 Extra Fine New Bungalow, modern in every detail; take good Lot as part.

Make enquiries of above. It will pay you.

See H. J. McCANNAN

140 Simcoe Street

Phones 46 and 772

FOR SALE

$5,000 Double Brick House, central, plumbing, 6 rooms east side.
$4,000 6 Roomer Brick House, west side, all modern, garage.
$1,400, 6 roomed House, 1-2 acre of land, stable, $500 cash.
$4,000, 6 Roomed House, Hardwood floors, all modern, $500 cash.
Two good houses. Will exchange on a good car.
$3,000, 6 Roomed Cottage, all modern hardwood floors.
$4,800, Brick Bungalow, new, a good buy.
$2,400, 7 Roomed Frame House, all modern, $400. Balance as rent.
Several good farms. Will take city property.

CHAMBERS & MILLS, AGENTS.

Office, 341 - Residence, 1594W
Mills—'Phone 1493W.

FOR SALE AND EXCHANGE

$4,500.00—7 Rooms, all modern Brick House, extra lot, garage, Benson Avenue.
$4,400.00—All modern Brick, Water Street North. A good buy.
$3,500.00—6-Room, central, fine condition, Sale or Exchange.
$1,500.00—4 Room Frame, nearly new, water and light, South-end.
Fine All-modern Brick House, near Normal School; exchange for House central; inquire.
175-Acre Farm, fine buildings, best of land, South Monaghan, to Rent. Inquire.
Houses and Apartments to Rent.

RUTHERFORD & NUGENT.

282 George Street. 'Phone 142.

FOR SALE BY TENDER.

Tenders will be received by the undersigned until Saturday, July 16th, 1927, for the purchase of the Frame House and Double Lot in the City of Peterborough, and known as 46 Ware Street, and being the Property of the Estate of Ann Moncrief, Deceased. The highest or any Tender not necessarily accepted. Address Tenders to

THE VICTORIA TRUST AND SAVINGS COMPANY,
Lindsay, Ontario.
Administrators of the Estate of Ann Moncrief.

3d-9,12,14-1928

Fordson Tractor

Equipped with Fenders, Pulley, etc., also latest style Plow. Almost new. A real Bargain.

W. BURNS

International Harvester Co.

Phone 429 - Near C.P.R.

BARRISTERS AND SOLICITORS.

GORDON & O'BRIEN—Barristers, Solicitors, Notaries. Money to loan on easy terms. Special attention to Patents and Trade Marks. Phone 219. Hon. G. N. Gordon, K.C., J. A. O'Brien.

J. R. CORKERY, Barrister, Solicitor, Notary Public. Office, Ground Floor, 414 Water St., Peterborough. Five doors North of Hunter street. Money to loan at current rates on easy terms

S. T. MEDD—Barrister, Solicitor, Notary. Office over the Dominion Bank, corner of George and Simcoe streets. Telephone No. 22. Private funds to loan at current rates upon easy terms.

R. R. HALL—Barrister, Solicitor, etc., Peterborough, Ont. Office, corner of Hunter and Water streets, over the Canadian Bank of Commerce. Trust Funds to loan on easy terms of payment.

JAMES FORDYCE STRICKLAND—Barrister, Solicitor, Notary Public, Peterborough. Phone 191. Money to loan. 376 Water street.

WILFRID F. HUYCKE—Barrister, Solicitor, Notary Public. 395 Water street. Telephone 239.

PECK, KERR & McELDERRY—Barristers, Solicitors and Notaries. Office, Water street, Peterborough. Money to loan at the lowest current rates of interest. Telephone 1350. E. A. Peck, F. D. Kerr, K.C., V. J. McElderry.

MEDICAL.

DR. BUCHANAN, F.R.C.S., Edinburgh M.R.C.S. Eng., L.R.C.P., London, Eye Ear, Nose and Throat Specialist. Hours, 9-11, 2-4 p.m., and 7-8 p.m. Phone 519. Office, corner Water and Murray streets.

DR. C. C. CRAGG, Eye Ear, Nose and Throat. Office, Clinic Building, corner Charlotte and Reid. 'Phone, office 2000, house 1018.

SURVEYOR.

F. T. WEBSTER, Ontario Land Surveyor, Registered Professional Engineer, formerly of Ottawa. Phone 2540.

HOME BUILDING.

Call or 'phone for Plans and Estimates on Houses, Garages, etc. Metal Garages complete, $95.00 up. Houses built on Monthly Payment Plan.

A. B. CUNNINGHAM, 331 Reid Street.

Advertising Then And Now

It was the custom back in 1850 when farm animals were lost for the owner to have notice sheets printed, such as the one exhibited in The Examiner's window, in order to bring them back into the fold.

Nowadays, however, a small advertisement in the newspapers is not only cheaper, but reaches more people.

Examiner Classified Ads bring results.

CHINA PAINTING

Mrs. Langley McCarthy Teaches Biscoffs' New and Beautiful Work in CHINA PAINTING

APARTMENT

To let, four rooms, central; low rent. Also Store and Garage to let.

Ford ½-ton Truck for sale at a bargain; also parts for Overland, Chevrolet and McLaughlin cars.

A. LOW & CO.

285 Bethune Street

Phone 697; Nights & Holidays 1027

Telephone 790 When You Want Your PIANO OR ORGAN TUNED

Player Pianos a Specialty
All Work Guaranteed
W. H. CUNNINGHAM
500 Weller Street

DAVIS-THOMPSON COMPANY, LTD.

Insurance and General Agency

433 GEORGE ST. PHONE 40

FOR SALE

Ideal Home, beautifully situated in the West-End. Large garden, oak floors throughout, and every modern convenience.

For quick sale, terms made to suit purchaser.

Apply

TORONTO SAVINGS & LOAN COMPANY,

437 George Street.

LOCALS

FARMERS AND THRESHERS.

Farm implements of all kinds, separators, engines and boilers repaired. Boiler, tubes, pulleys and shafting carried in stock. The G. Walter Green Co., Limited. 'Phone 92.
26d-179-1828

DR. F. P. McNULTY.

Office hours 1-4 p.m., 7-8 p.m. Nights, Thursday afternoon and Sunday, Chemong Park, telephone 180 ring 1-1. 26d-31-1900.

PARK STREET BAPTIST S. S.

Picnic to Gore's Landing and Wallace's Point, Friday, July 15th, per steamer Stoney Lake. Adults 60c and children 35c. Boat leaves 7.45 a.m., Lock Street Wharf 8.15.
3d-12-1954

HOLD THE DATE.

The Triple Link Club I.O.O.F. will hold their annual excursion to Chemong Park on Saturday afternoon, July 16th. Cars leave George and Hunter Streets from 1.30 to 2 p.m. 3d-13-1979

DR. A. W. McPHERSON.

Office hours, 1 to 3.30 and 6.30 to 8.00. Nights, Thursday afternoons, and Sundays at Chemong. Tel. 180-R 1.2. Special attention to infant feeding and diseases of children.
26d-33-1934

SANITARY ICE SUPPLY
ICE
PHONE 147
TICKETS or CONTRACT
Wonderful Hemlock Slabs "Dry."

SUPER RADIO SERVICE
SETS—REPAIRS—SUPPLIES
Eleven Years' Experience.
ROY A. WHITE,
203 Dublin St. - 'Phone 1452-J

W. GORDON HALL
Electrical Contractor
'Phone Number during July and August, 2973J.

SUMMER HAT CLEARANCE
$7.00 to $9.50 Models.....$4.95
$5.50 to $7.00 Model.....$3.95
$4.00 to $5.50 Models.....$2.95
Millinteria
163 Charlotte Street. Phone 30.

STONEY LAKE BOATS
Steamers will leave Lakefield at 9 a.m., 12.45 p.m., 5.45 p.m., on arrival of Train leaving Peterborough at 8.30 a.m., 12.10 p.m., and bus leaving Peterborough at 5.10 p.m.
Steamers will leave the Lake to have Passengers arrive in Peterborough at 8.10 a.m., 11.55 a.m., and 5 p.m.
STONEY LAKE NAVIGATION CO.
FRANK G. YOUNG, Manager.
434 Park Street. - 'Phone 548
June 20 to Sept. 20

CARD OF THANKS.

The family of the late Mrs. Hannah Watkins wish to thank their many friends for kindness and sympathy, also floral tributes, during their recent sad bereavement, also the attending physician.

STRAWBERRY SOCIAL.

St. John's church, 2nd Line of Emily, purpose holding a strawberry social on the church lawn on the evening of July 20th. A good programme. A play will be staged by Mount Pleasant talent. Tea served from 6 to 8. Tickets, 40c.
3d-14-1986.

CARD OF THANKS.

Mr. and Mrs. H. Fletcher desire to thank the Female Voice Choir and all those who contributed by their talents or contributions to the sacred concert on Sunday last, the proceeds of which was turned over to them.

MOWER AND BINDER KNIVES SHARPENED, 50c EACH AT TAYLOR'S

Our grindstones all run in water. Lawn mowers sharpened $1.00 each, called for and returned. Razors, scissors and knives sharpened; saws filed and set; umbrellas repaired and recovered. Will close Thursday afternoon during July and August. Wm. Taylor, 221 Hunter Street West. Phone 109J. TTS

W.M.S. BIRTHDAY PARTY

The annual birthday party of the Women's Missionary Society of Lakevale church, Fowler's Corners, was held at the home of Mrs. Charles Rutherford. About sixty attended. Three quilts were quilted after which lunch was served and a very enjoyable afternoon was spent.

EXCURSIONISTS HERE.

Quite a number of citizens of Fenelon Falls were in the city yesterday. An excursion by boat from that point picked up a number of excursionists along the route to Chemong, where Cooney and Jopling busses met them and motored to Peterboro, where they spent several hours in sight seeing and shopping.

TRUTH VERSUS ERROR.

To tell the people the truth, one must know what is the truth. Is it true that the dead are to be raised up to life again? Satan and many of the clergy say it is not true. God says that is is true. It is manifest that there could be no resurrection of the creature, unless that creature first dies. If there is no death, then a resurrection would not only be useless, but impossible. We are told that man is immortal. An immortal creature cannot die. The people have looked and do still look upon the clergy as the ones who can speak with authority in matters pertaining to religion; hence the people have been and are led to believe that every man is an immortal soul or has an immortal soul. Such belief nullifies the doctrines of the resurrection of the dead. Without a resurrection there is no eternal life for any of the human family. Satan has used man to teach that the dead are not dead, hence destroying the doctrine of the resurrection. Jesus died and was in hell three days. Hell is not a place of torment, but means the condition of death. After the resurrection Jesus stated: "I am He that liveth and was dead; and behold I am alive for evermore." Even today some of the clergy still teach that every man when he dies goes immediately either to heaven, hell, or purgatory, and that he is conscious from the moment of death. If these statements were true, then the doctrine of the resurrection is false. A creature who is alive in any place could not be resurrected. Some of the clergy teach that there is no death. Satan said the same thing to mother Eve. False doctrines will not stand the light being thrown on them, and that is the reason teachers of false doctrines hurl vituperative epithets at those who proclaim the truth.
1d-12-1948 M. T. BUTCHER.

Toy Pails Peanut Butter, 17c
3 Lux Toilet Soap, - 17c
2 Cans Peas, 21c
New Potatoes, No. 1, Peck 59c
16 OZ. JARS MARMALADE 19c
3 LB. JARS RASPBERRY JAM 42c
PUFFED WHEAT, PKG. 11c
CANADA CORN STARCH 9c
AYLMER CORN, 2 FOR 23c
2 Lbs. Fresh Soda Biscuits 25c
2 Lbs. Fresh Ginger Snaps 23c
4 Bars P. & G. Soap, 15c
English Gooseberries, Qt. 15c
Canteloupe, each 15c
2 Doz. Oranges 35c
3 Lb. Bananas 25c
Bassett's Liquorice, All Sorts. Finest English Candy made. ½-Pound 15c
168 Charlotte Street. 60 Hunter St. East
Boyle's CASH & CARRY GROCERY.
Cor. Lake and Aylmer. Cor. Patterson and Rutherford

GRADUATION GIFTS
If your Boy or Girl have been successful in their examinations, give them something that will last and be appreciated for their efforts. JEWELLERY is the Ideal Gift for this occasion.
Come in and see our beautiful line of Gifts, and at Very Moderate Prices.
Here are a few of them that are very useful:
—Wrist Watches, $4.00 up.
—Pen and Pencil Sets, $3.50 up.
—Pocket Watches, $5.00 up.
—Chains, $1.50.
—Pocket Knives and Combs, 50c.
—Beaded and Mesh Bags, $4.95.
—Umbrellas, $3.50 up.
—Signet Rings, $3.00 up.
—Birthstone Rings, $1.00 up, Etc.
There is a great variety of Gifts that you would do well to see. Your inspection heartily welcomed.
WARNE BROS.
DIAMOND HALL
'Phone 880
349 GEORGE STREET.

CARD OF THANKS

The Juvenile Band desire to thank Mrs. Parnell 249 Simcoe street for their caps and uniforms. Signed on behalf of the band.

HAWKINS LEADING HIS TEAM-MATES

Has 99 Out of 100 in Prince of Wales' Competition at Bisley.

BISLEY CAMP, Eng., July 14 (Canadian Press).—Quartermaster - Sergeant W. A. Hawkins, Toronto, led the Canadians with a score of 99 out of a possible hundred in the shoot for the Prince of Wales prize of five hundred dollars and the National Rifle Association badge at Bisley to-day.

SMITH ON WAY.

Takes Off In Monoplane City of Oakland For Hawaii.

OAKLAND, Calif., July 14 (Canadian Press).—The silver winged monoplane "City of Oakland," manned by Pilot Ernest L. Smith and Navigator Emery Bronte, took off here at 10.40 a.m. to-day for the 2,400-mile flight to Hawaii.

ST. JOHN'S CHOIR PICNIC IS SUCCESS

Choristers and Friends Hold Annual Outing at Cobourg.

The annual picnic of St. John's Church choir was held yesterday when over sixty members and friends journeyed by car and bus to Cobourg. The weather man was kind and an ideal day was spent in enjoyment of games of cricket ,softball, and a programme of sports Meals were served at the British and New Dunham Hotels, and left nothing to be desired. One member was seen reclining in a restful attitude after dinner, which suggested absolute contentment.

The sports programme was run off in the afternoon, and apart from the keen interest it afforded to all, also proved a means of stimulating appetites for the evening meal.

The 75 yards race for boys 12 and over was won by 1, Bob aDrcy, and 2, N. Stanger. Boys under twelve, 1, R. Pitchford; 2, J. Patterson. Three-legged race, 1, B. Darcy and M. Comstock; 2, W. Wheeler and J. Patterson. Consolation race, 1, D. McPherson; 2, W. Howell. Married ladies' race, 1, Mrs. L. Groombridge; 2, Mrs. D. J. Eldred. Single ladies' race, 1, Miss B .Massey-Cooke; 2, Miss A. Rutter. Balloon race, 1, Miss A. Rutter; 2, Mrs. L. Groombridge. Ladies' time race, 1, Miss B. Massey-Cooke; 2, Mrs. D. J. Eldred. Skipping contest was won by Miss Stevens with a total of 118 to her credit. Gent.'s one-legged race, 1, J. Gore; 2, Rev. Dr. Blagrave.

The annual rivalry for honors in the tug of war was just as keen as ever, and the ladies seemed most anxious to reverse the decision gined by the men last year. For a while it almost seemed as if they were to succeed and they only gave ground (very unwillingly) after strenuous efforts on the part of the men.

The boys, inspired no doubt by the success of their elders, sought to emulate them, but found to their sorrow that the ladies had far more endurance than they thought possible

The nail driving contest proved the ladies quite capable of using a hammer, and there were no finger casualties.

The end of a perfect day was realized by boys refusing ice cream and the safe arrival in the port of Peterborough at 10 o'clock.

Prizes were kindly donated by W. J. Kent Drug Store, Grafton Clothing Co., Ltd., Chas. Coleman, R. Fair, A. Gibson, V. Tully, W. H. Lacey, Bond's Drug Store, F. L. Roy, A. P. Brown Co. and Mr. F. Hungerford. Persons who used their cars for transporting the choir were Rev. Dr. Blagrave, Miss V. Bell, Mrs. Wm. Comstock, Mrs. H. W. Darcy, Messrs. H. W. Morphet, S. E. Mahood, and F. G. Mann.

MORE FLYERS.

CURTISS FIELD, L.I., July 14. — A five-fold increase in the interest displayed by the general public in aviation followed Col. Lindbergh's flight to Paris, according to M. M. Merrill, superintendent. The average number of pupils applying for flying instructions used to be about three pupils a week, he pointed out, whereas now about two apply each day.

WEEKLY LIST OF BARGAINS IN SPLENDID
Used Cars
Overland Touring, repainted $225
Ford, 2-Door, 1926 . $575
McLaughlin Touring, 1925, 4-wheel brake, repainted, like new . $750
Dodge Touring, good condition $225
Ford Delivery, wire screen ..... $ 75
Overland 6 Coach .. $850
Chevrolet Touring .. $150
Maxwell Touring ... $150
Ford 1-Ton Truck, with body $175
Ford Roadster $175
Several Ford Touring Cars. $50 up
Splendid Values Every One.
J. J. DUFFUS
Make Your Choice Quick!
LIMITED

Financial News and Views

Latest Comment on Grain and Industrial Markets. Closing Quotations on the Principal Active Stocks.

Quotations Over Stobie, Forlong and Co. Wire.

NEW YORK STOCKS.

	High	Low	Close
Atchison Rly.	186⅞	185	185
Amer. Can.	58¾	57⅝	58⅛
Smelters.	156⅝	154	156⅝
Baldwin.	242	239	240¼
Balt. and Ohio	120	118¾	119¾
Cast-Iron Pipe	241⅞	239	239
Ches. and Ohio	184¼	182¾	184
Chrysler.	48¼	47	48
Dupont De Nem.	244⅝	241	244¾
Famous Players	98¾	97¾	98¾
Fleischmann	58½	57⅝	58¼
General Motors	204¼	200½	204¼
Hudson Motors	83⅜	82⅝	83⅜
Int. Harvester	185¼	183½	184½
Inter. Nickel	61¼	61	61
U.S. Ind. Alcohol	84⅞	82⅝	82½
Coca-Cola	117	116¼	116¼
Mack Truck	98⅜	97⅜	97⅜
U. S. Rubber	42⅝	42½	42⅜
Montgomery W.	66¾	66½	66½
U.S. Steel.	126⅝	125⅞	126
Yellow Cab.	31	30¾	30¾
Philips Petrol.	38⅝	38⅜	38⅜
Huston Oil.	167	164	167
Kansas South	67	66	66⅛
Texas Gulf.	64⅞	64	64

MINING STOCKS.

Gold.

	Asked	Bid
Argonaut Gold	46	45½
Atlas	4	3⅝
Baldwin	2	1¼
Barry Hollinger	31	30½
Bidgood	12	10
Chaput Hughes	9	8
Columbus Kirk	2	1½
Con. West Dome	6½	6
Dome	725	715
Goldale	30	29½
Gold Hill.	27½	27
Hollinger.	1860	1825
Indian.	7	4
Kirkland Hunt	14	13½
Kirkland Lake	139	138
Lake Shore	2050	2020
McIntyre.	2555	2550
Night Hawk.	6⅛	6
Porc. Crown.	5	4
Premier.	208	206
Preston.	4	3½
Teck Hughes	840	837
Tough Oakes B.	29½	29
Vipond Cons.	85	77
W. Hargraves	585	580

Silver.

Capitol.	20	19½
Castle.	78	77
Keeley.	102	101
Mining Corp.	325	315
Nipissing	580	570

Unlisted.

Amulet.	264	263
Area.	46	45
Laval-Quebec.	20½	20
Noranda.	2280	2270

CHICAGO WHEAT.

	High	Low	Close
Dec.	144⅞	143¾	141¾
July.	142⅞	141¾	139¾
Sept.	143⅞	142¾	140⅝

CHICAGO RYE.

July.	108	100¾	98¼
Dec.	106½	98⅝	95⅝
Sept.	106⅝	99½	96⅝

CHICAGO CORN.

July.	100¾	110⅜	106⅞
Dec.	99½	108½	105
Sept.	99¾	108⅞	105⅜

WINNIPEG WHEAT.

Oct.	143⅛	161⅛	146⅝

Weaker Trend To-day On Toronto Exchange

TORONTO, Ont., July 14 Canadian Press). — A decidedly weaker price trend featured the market on the Toronto Stock Exchange to-day. The list on the whole was quiet, with practically every issue that figured in the transactions suffering declines. King Edward Hotel up one point to 41, Consumers' Gas, up one to 179, and Abitibi up ⅛ to 94⅞, were exceptions to the general trend. Brazilian Traction recorded the widest decline of the session when it dropped 3½ points to 158 in a light turnover.

International Nickel, the active leader, declined 1⅛ points to 60⅝. C. P. R. dropped two points to 132. Mackay, a strong feature yesterday, eased 1⅞ to-day to 110⅛. Massey-Harris was fairly active and weaker at 36¼, a loss of ⅝. British Columbit Fishing issues were both weaker, the common easing ⅛ to 18¾ and the preferred ½ to 83½. Distillery stocks were dull.

Amulet featured the unlisted section both in activity and strength, advancing two points to 2.60 in the large turnover.

Mine Trading Light And Prices Weaker

TORONTO, July 14. Canadian Press. — Trading was light and the price tone weak on the Standard mining exchange to-day. The losses outnumbered the gains by a wide margin. Towagmac was the strong feature, selling up 8c to 349. Amulet was the active leader and was stronger, gaining a point to 260.

Area was in demand at 46¾, up ¾.

The dividend paying stocks were all generally weaker. McIntyre dropped 10c to 25.90; Tech Hughes was off 3c to 8.40, and Wright Hargreaves declined 5c to 5.84; Noranda dropped 13c to 2.97; while the Rights gained 2 points to 85; Nipissing moved forward 4c to 5.79.

Operators For Advance Meet Little Difficulty

NEW YORK, July 14 (Canadian Press).—Operators for the advance had little difficulty in today's stock market in bidding up their favorites at will. Improving prices for copper and larger exports following a distinct turn for the better in the steel industry, were regarded as bearing out predictions that business in the last half of the year would soon end. Brokers reported that public participation was the largest in two months or so.

Rails while strong were not so prominent as before in the forward movement, more interest being manifested in the motor, steel, copper, chemical, public utilities, and shipping groups. Some of the conspicuous gains up to early afternoon were Fidelity Phoenix Insurance, 6 points; Continental Insurance and Advance Rumely Preferred 5, Sterling Products 4½, American Smelting 1¾, Market Street Railway Prior Preferred 3½, and Dupont, Union Carbide, General Motors, and Marine Preferred 3.

Some weak spots stood out, including Houston Oil, which fell back about 3 points, and American Zinc which declined 2 to a new minimum price for the year.

Favorable Crop Reports Cause Decline In Wheat

CHICAGO, July 14. — (Canadian Press).—Influenced by favorable crop reports from the North-West, wheat underwent an early set-back to-day. At first, however, the market here responded to an unexpected upturn at Liverpool, accompanied by predictions that European crop estimates would be reduced. Opening at ¼ cent to ¾ cent advance, Chicago wheat subsequently dropped to well below yesterday's finish. Corn and oats swayed with wheat, corn starting 3-8 cent off to 1-8 cent up and later fluctuating within narrow limits. Provisions were firm.

Opening prices were: Wheat, July, 1.43¾; September 1.41½. Corn, July 1.00 1-8; September, 1.06⅝. Oats, July 45 7-8; September, 46½.

LATEST RECORD RELEASE
—at—
Heintzman Hall
"LUCKY LINDY"
Hear this Real Number.
"ONE O'CLOCK BABY"
A Fox Trot that Appeals.
"SIDE BY SIDE"
Paul Whitman's Latest Fox Trot
We Deliver
Phone 258

MECHANICAL MAN OFFERS REWARD

"Phroso" Claims Perfect Nerve Control—Can't Be Made Smile.

"Phroso" the original mechanical man, is one of the greatest features of the Miller exposition showing all this week in the Exhibition Park. This gentleman possesses wonderful willpower and nerves to be able to accomplish the perfect mechanical stunts in the side-show every evening. In fact, due to long experience, Mr. Phroso is so confident of his nerves that he offers, through the Miller Brothers, one hundred dollars to any person that can make him smile during one of his weird preformances.

In the late fall and winter, Mr. Phroso enters vaudeville, playing all the principal theatres in the world. Before going into vaudeville and carnival work, Mr. Phroso acted in motion pictures with the Universal Company in Hollywood, playing with the noted Charlie Chaplin in "Do and Dynamite," and Harold Lloyd. Mr. Phroso is an Englishman, but has resided in the United States for most of his life.

"I have been in Canada many times," he remarked in an interview with The Examiner last night, "but this is my first appearance in your city which, in my estimation, is an excellent place. The last time that I was in Canada I was playing in a presentation novelty on the stage for the Paramount Company of Hollywood, California.

"My work," continued Mr. Phroso, "is made up of perfect concentration, will-power, and nerve control, and that is the reason that the management is at liberty to offer the prize of one hundred dollars to the person or persons who are able to make me smile during the act. But," smilingly remarked the actor, "Miller Brothers have never been forced to hand over the hundred."

Playing in the same tent with the mechanical man is a magician who baffles the audience with his clever tricks with cards, and also the Chinese torture box, in which a young girl is placed, and swords run through all parts of the enclosure, appearing as if the girl was being cut with every stroke. A two-headed girl in another act also keeps the interest of the crowd to the highest point—an amphitheatre of mystery.

FOLLIES POPULAR.

Tableau Scene Very Popular and Beautiful Spectacle.

"The Follies," a replica of the Follies of New York City and under the personal direction of Mr. Fitzgerald, press agent of the Miller Exposition, is growing very popular with the crowds of citizens attending the Midway as the week goes on. The directors of this show wish to state that there is nothing vulgar whatsoever about the tableau of this show, a posing scene, illuminated with brilliantly colored lamps.

The girl who poses in this scene is a New York artist's model, obtained purposely for this exhibition, and only persons attending the Follies realize the exquisite beauty of this production.

PERSONAL SHOPPING SERVICE! . . .
When you call us and are undecided which preparation or thing to take, we will be pleased to send a number of things for your inspection, and also a Graduate Druggist to explain the merits of each. Thus you are enabled to make the same selection in your own home as in any store. Remember, this is at
Phone 274
BORLAND'S Drug Store
:: 228 CHARLOTTE (4 Doors From Aylmer) ::
OPEN EVERY NIGHT :: FREE DELIVERY

Climax Bug Killer
is the surest and quickest way to Kill Potato Bugs or any Insect that feeds on the plant.
It is easy to put on. Apply while the plant is damp, using a hand duster.
ASK THOSE WHO HAVE USED IT.
EXCLUSIVE DISTRIBUTOR:
FRANK H. DAWSON
FLOUR, FEED, SEED, GRAIN
380 WATER STREET PHONE 55

Get Your Parts at
PETERBOROUGH AUTO WRECKERS
Parts for All Cars. Also Batteries for All Makes of Cars. Cheap.
PETERBORO AUTO WRECKERS
178 SIMCOE STREET —'Phone 2962—
3 Mths, Mon, Thurs., June 13 to Sept. 13

EXECUTION ANNOUNCED.

Russian News Agency Says Sentence on Spy Has Been Carried Out.

MOSCOW, July 14. — (Canadian Press.)—Sergius Drujelovsky, who was sentenced to death on Tuesday on a charge of espionage and fabrication of false documents against Soviet Russia, has been executed, it was announced to-day by Tass, the Soviet News Agency.

IN MEMORIAM.

HARRIS: In loving memory of Ferden L. Harris, who was drowned July 12th, 1919:
We little thought when leaving home
He would no more return—
That he in death so soon would sleep,
And leave us here to mourn.
We do not know the pain he bore,
We did not see him die,
We only knew he passed away,
And never said goodbye.
—Sadly missed by parents and family.

GOOD WAGES PAID FOR EXPERIenced Men for Bush Work. Apply 103 Rubidge ,between 6 and 8 p.m.
3d-14-6990G

G. H. WATSON
'Phone 1921
Electrical Contractor
300 Frederick Avenue.
Gainaday Electric Washers.
Gurney Electric Stoves.
Delco Lighting Plants.
13d-20.22,24,27,29,2,4,6,8,11,13, 15,18-1694

A CAPABLE GIRL OR WOMAN FOR Housework. Apply to Mrs. Fred Cox, Lift Lock, or 'phone 843W.
3d-14-7024H

"FISH AND KEEP FIT"
Level Winding Reels Reduced to $4.50
Steel Rods
With Agatine Guides. $3.00
Baits, Gut Hooks and everything for fishermen but the fish.
MILLARD'S
225 HUNTER ST. Phone 234

P.G. Wallace
PLUMBING & HEATING
Repairs a Specialty
222 LONDON STREET
Phone 488w
s-w

ALL KINDS OF MACHINERY REPAIRED
WELDING AND CUTTING
H. WOOD
Phone 2961W. Simcoe Street
(Rear of Cooney & Jopling's)
12d, MWF to July 29, 1853

READ THE WANT ADS.

This Tells How We Sell
This list is a random selection of items at our regular low selling prices, just to show how well it pays to buy your groceries at White's Groceterias. Every other article in the stores is priced equally close.

FRUIT
Apples, Transparent, 2 Lbs. for 25c
Oranges, Sweet and Juicy, Dozen ..... 43c and 63c
Bananas, 3 Lbs. 25c
Strawberries at Market Price.
Gooseberries, Qt. Box ... 20c
SUMMER BEVERAGES
LIME JUICE — The most healthful and thirst-satisfying of Summer Drinks. Large Qt. Bottle 75c
Lime Juice Cordial, large, 75c
LEMON CUP, ORANGE CUP —This is the pure juice from the fruit. Only a small quantity needed for a glass, each 75c
Canada Dry Ginger Ale — Each 23c
Dozen $2.65
We also take orders for all Coca-Cola Drinks.
CEREALS
Shredded Wheat, 2 ... 12c
Quaker Corn Flakes (Buy Home Products) 9c
Puffed Wheat, 2 Pkgs. ... 25c
Puffed Rice, Pkg. 17c
Quick Quaker, Pkg. 27c
Muffets, 2 Pkgs. 29c
Grape Nuts, Pkg. 17c
Pep, Pkg. 13c
All-Bran, Pkg. 19c
Wheatlets, 3 Lbs. 23c
Cracked Wheat, 3 Lbs. ... 23c
Cream of Wheat, Pkg. ... 21c

SPECIAL — HORSE RADISH AND MUSTARD SAUCE, Bot. 14c
MILK AND CREAM For Sale at Our Three Stores.
65c JELLIED FRUITS FOR 47c
Clarnico's Dessert Fruits, Assorted, also Lemon and Orange Slices; very tasty for friendly gatherings, picnics, etc. Done up in fancy boxes —sells at 68c. To clear at .. 47c
SWIFT'S PREMIER COOKED HAM, Pound 59c
Cooked 30 minutes to the pound longer than ordinary cooking.
CAMP ORDERS.
We take Orders for Camp Supplies and pack safely to give safe carriage to any point. Finest Quality Groceries always supplied.

Garage for Rent at rear of Charlotte Street Store; easy entrance. Apply at either Store.
SUNDRIES
Jelly Powders, 5 Pkgs. ... 25c
Valencia Raisins, 2 Lbs .. 25c
Ivory Soap Flakes, Pkg. . 10c
Babbitt's Cleanser, 3 Pkgs., 25c
Infant Delight Soap, 3 Cakes for 25c
Dates, 3 Lbs. 25c
Steel Wool, Pkg. 6c
Libby's Catsup, large bot., 19c
Diamond Toilet Cleanser, 23c
Canned Chicken, Ham, and Tongue, Tin 21c
VEGETABLES
Cauliflower — We have another large shipment of R. H .Black's beautiful Cauliflower. They seem to be better than last week. Each .... 20c, 25c, and 30c
Beets and Carrots, Kitney choice, fresh pulled ... 10c or ..... 3 for 25c
Potatoes, No. 1, Peck 75c
No. 2, Peck 65c
Cabbage—very large heads 15c
Medium 10c
Green Onions and Lettuce, Bunch 5c
Tomatoes, Lb. 25c
Hothouse Tomatoes, Lb. . 40c

It's Fresh. It's Clean. Orders of $3.00 or Over Delivered Free
PORTER S. WHITE CO.
Phones: 1959 2966 2966
Groceterias
322 GEORGE STREET.
346 CHARLOTTE STREET.
130 PARK STREET N.

HOME EDITION

The Evening Examiner

IF IT WILL HELP PETERBOROUGH AND DISTRICT, THE EXAMINER IS FOR IT

PROBABILITIES.
Moderate winds; showery.
Saturday — Moderate winds; probably few scattered thundershowers, but mostly fair and warm.

VOL. LX., No. 12 — PETERBOROUGH FRIDAY, JULY 15, 1927 — PRICE THREE CENTS

No Agreement Yet Reached Over The Crusier Tonnage

TWO DROWNED CAUGHT IN TOW OF FREIGHTER

Brother Goes to Rescue of Boy, Both Sucked to Death.

CARRIED OUT IN CURRENT.

Crowd of Companions Watch Tragedy, Unable To Lend Assistance.

WINDSOR, Ont., July 15.— Swept out into the deep water and swift current of the Ship Canal by the suction created by a passing freighter two young Amherstburg lads, Gordon Pettypiece, 12 years old, and his brother Claire, aged 10, sons of Mr. and Mrs. Hilland Pettypiece, prominent residents of that town, went to their deaths shortly before dusk last evening. The double tragedy occurred a short distance below Amherstburg.

The lads, with several other children about their own age, were in bathing near the mouth of the Detroit River. Neither was able to swim more than a few strokes.

The youngest boy, Claire, soon found himself beyond his depth and cried for assistance. His brother, a short distance away, rushed to the rescue and succeeded in obtaining a hold upon the boy's arm, and had started to swim back with him when a big down-bound freighter passed, its suction drawing the struggling boys back into deep water, where both went down in forty feet of water.

Within a short time search for the little bodies was begun, both by dragging the channel bed and with the use of dynamite, but after several hours the search was abandoned for the night. It will be resumed this morning by divers from the Government dock.

The drowned boys were active in Boy Scout work. The family are members of the Anglican Church.

REBELS TRY TO ISOLATE CORK

Cut All Telephone and Telegraph Wires Leading From City.

QUICKLY RESTORED.

LONDON, July 15. United Press.—A Morning Post respatch to-day from Dublin said that revolutionaries attempted to isolate the city of Cork on Wednesday.

They cut all the telephone and telegraph wires connecting the city with the outer world, the despatch said, but communications were quickly restored by the government.

The work was believed to have been done by extreme Republicans, with the intention of aiding to the embarrassment of the government, coming on the heels of the assassination of O'Higgins.

It followed a popular demonstration in support of the government at O'Higgin's funeral.

ROBBERY VICTIMS WANT BAIL MONEY

Ask City To Hand Over Forfeited Bond To Pay Their Loss.

KITCHENER, July 15.— Should the City of Kitchener turn over part of the bail money estreated in a local theft case to the company, claiming that it suffered a net loss of $1,200 as a result of the theft? Mayor E. E. Ratz was yesterday evening instructed to consult the police and the city solicitors for an opinion.

The present situation arises out of the charges of theft and shop breaking heard against Albert Stricker, of Hamilton, formerly of Bridgeport, upholsterer, who disappeared before his trial in the local County Court was completed. Stricker's bail, provided by a brother-in-law, to the extent of $2,000, was estreated, and in compliance with the law, has been handed over to the city.

The Specialty Upholstering Company, city, whose plant was entered on the evening of January 4, 1927, claimed chesterfield coverings found in Stricker's possession in Hamilton, which were valued at $300. After consultation with the Attorney-General's Department the local authorities turned these goods over to the company, which now asks the city to make up the balance of at least $1,000, as the bail money has been paid over to the corporation.

Some fear of creating a dangerous precedent by following such a course was expressed by the members of the council, who reserved their decision.

Newspaperman Finds Out How It's Worked But Information About Wheel Is Expensive

An Examiner man with a few dollars in his pocket and a strong desire to see how some of the games along the Midway at the Exhibition Grounds operate, found out last night.

He made his experiment at one of those booths where the toy horses afford an opportunity for the speculatively inclined to try their luck.

His first attempt was successful, but as the operator continued his sing song: "It look like the six; no, the seven; who's got that red eight horse," the breaks were against the newspaperman. And, in spite of a ready compliance with the operator's advice to "double up," his capital dwindled.

The winner of the first good "pot," who said that he hailed from Toronto and was a visitor for the evening at the Midway advised the local speculator to keep on and showed his good nature by lending him $3.00 to make up the stake.

Needless to say the newspaperman's horse was left at the post so to speak, and his pile, including the borrowed three dollars, was swept into the operator's money box.

A few minutes after, the wheel was running as usual, and out in front playing the game as hard as ever was the obliging "man from Toronto," who had loaned the $3.00.

But, say, how do they keep track of all these transactions when they check up at the end of a night's play?

PLAN TOUR FOR ROYAL VISITORS

Hoped Public Will Do Everything To Make Trip Pleasurable.

WILL VISIT RANCH.

OTTAWA, Ont., July 15 (Canadian Press).—The plans for the tour of the Prince of Wales and Premier Baldwin are being drawn up to provide as far as possible for holidays for the distinguished visitors. It is to be hoped, stated a member of the Government yesterday, that the public would regard the Prince and the Premier as guests of Canada and do everything possible to make the trip a pleasurable one.

So far as an official programme can regulate, the various receptions throughout the country are to be brief with the object of allowing as many as possible to see the Prince and Mr. Baldwin rather than allowing a more limited number to hear public addresses.

It was pointed out yesterday by a Cabinet Minister who has been active in arranging the visit, that Mr. Baldwin is coming to Canada on a holiday trip and while he will speak several times, he will endeavor to secure rest and diversion from his own work during the few days he is to be in Canada. In all he will barely be twenty days in the Dominion.

As has been previously stated, the royal party and the Prime Minister's party will separate at Banff. Mr. Baldwin will return east and the Prince and his brother, Prince George, will go to the E. P. ranch. Once in his own Canadian home, the Prince's visit to Canada in the official sense, is over and His Royal Highness will make his own plans.

ONE VESSEL SINKS AFTER COLLISION

One Man Drowned When Two Steamers Collide in the Atlantic.

NEW YORK, July 15 (Canadian Press).—The Holland-American Line reported the receipt of a message from the captain of the steamer Veendam saying the steamer had collided with the Norwegian ship Sagaland, sinking the latter. One man was drowned.

SWEPT OVER DAM.

Belleville Man Badly Hurt When Swimming in Moira.

BELLEVILLE, Ont., July 15.—John Lupinette, of this city, was severely injured last evening when he was carried over a dam while swimming in the Moira River, just north of the city limits. He sustained a fractured elbow, cuts on the knees and head, and had three teeth knocked out.

Explosion in Forge Injures Blacksmith

OWEN SOUND, Ont., uly 15.—When an explosion occurred at his forge yesterday morning, Joseph Fitzgerald, Owen Sound blacksmith and spring maker, was seriously burned about the face. The force of the explosion can be judged from the fact that the windows were blown out of the shop twenty feet away from the forge.

Mr. Fitzgerald was heating the housing for a drive shaft, when the explosion took place. He was taken to the hospital, but his recovery is looked for.

MANY HAPPY RETURNS.

ALD. NAGLE E. PHELAN
Chairman of the Finance Committee of the City Council, whose birthday this is.

TEN TON TRUCK FOR MARKSMAN

Alex Parnell, of Verdun, Wins Substantial Prize at Bisley.

LIQUOR TO TEETOTALLER.

BISLEY CAMP, England, July 15 (Canadian Press).—Alex. Parnell of Verdun, Que., veteran of the Canadians at Bisley, won a substantial prize today—no less than a ten-ton truck. The truck was one of the "extra prizes" which the National Rifle Association awards for regular seven shot competitions with service rifles, but which marksmen can shoot for only after making an additional entry fee.

When a Canadian Press representative told Parnell of his good fortune he was just lying down at the five hundred yards firing distance in the second stage of the King's Prize.

Blinking through his familiar green shooting spectacles, the Canadian just wondered whether the Dominion Rifle Association would include the cost of the truck along with the cartage expense for the Kolapore and McKinnon Cups, which are also to travel to Canada.

Another extra prize was a case of Canadian whiskey, which went to Sgt.-Maj. J. Dewar. He is a Scotchman but, despite his name, is a teetotaller.

BAND CONCERT

By kind permission of Lieut.-Col. Gordon W. Hall, the band of the Peterborough Rangers will play the following programme in Victoria Park on Friday evening at 8 o'clock:

March—"The Washington Greys" .. Grafulla
Selection—"Songs of the Old Folk".. arr. Lake
"O Sole Mio" ..... Neapolitan Song
Extracte—"The Way to the Heart".. Hincke
Fantasia—"Home Sweet Home the World Over" ..... Rampe
(Describing the manner in which "Home, Sweet Home" is played in the following countries: Germany, Spain, Russia, Italy, Scotland, Hungary, China, Ireland, America.)
—Intermission—
March—"Forward Again" .. Rayner
Selection—"A Musical Switch" ..
(by request) Alford
Mexican Serenade—"La Paloma" .. Yradier
Descriptive—"A Darkey's Dream and Bidgood.
"God Save the King."

SLOW VEHICLES DELAY TRAFFIC ALONG STREETS

Police Will Enforce By-law Requiring Them To Keep Close to Curb.

MANY COMPLAINTS.

Chief Newhall Also Issues Warning to Drivers to Get Their Licenses This Week.

Numerous complaints have been received from all parts of the city of teamsters hauling gravel, expressmen, people exercising horses, and other drivers of horse-drawn vehicles keeping right in the centre of the street and holding up all fast moving traffic, Chief Constable Newhall told The Examiner this morning.

The drivers drawing gravel down George Street have caused a great deal of trouble and inconvenience to the motorists recently and as all these actions are contrary to a city by-law, the police are determined to prosecute unless a change is made and the drivers of all horse-drawn vehicles keep as close as possible to the right hand curb and allow the faster traffic to go by.

Many Yet Unlicensed

A large number of motor drivers have not taken out their driver's or chauffeur's license yet. Chief Newhall warns those who have not done so to get theirs immediately, as after the 19th a complete check-up will be made and those found without licenses will be brought before the police magistrate.

People who have to be examined by Harold Dunsford have made a habit of all going there in the evening. Mr. Dunsford would rather that they would appear at various times throughout the day, so that the test will cause as little inconvenience to themselves and to him as possible.

Warning to Cyclists

Cyclists are also warned against carrying adults and children on the handlebars of their bicycles. In these days of so much motor traffic it is a very dangerous practice and so many accidents have occurred from this that the authorities were forced to put a clause in the by-law forbidding cyclists to carry persons on their bicycles or to ride three abreast on the streets.

VIENNESE WRECK HALL OF JUSTICE

Mob Shows Anger at Acquittal of Soldiers in Murder Charge.

VIENNA, July 15 (United Press).—A riotous mob gathered to-day on Schmertin Square, in front of the Palace of Justice, and when it refused to disperse police fired twenty rounds of ammunition.

The exact number of casualties was not at first learned.

In retaliation the rioters removed documents from the Ministry of Justice and set fire to the Court-House. Then they took up positions, preventing firemen from approaching the blazing building. At 3.10 p.m. the mezzanine on the first floor was burning.

The unruly mob was angered by the acquittal of three Fascists who had been accused of murdering two and wounding five Socialists.

Fury spread through the Viennese working class and many workmen downed their tools to march toward the Parliament Buildings.

The workmen then assembled in the Square and shouted epithets at the Ministry of Justice.

"Kill the Fascists, revenge," they stormed.

COTTON DISCREDITS HUNTERS DISCOVERY

Claim To Have Found Wreckage Had Raised Hopes For Fliers.

ST. JOHNS, Nfld, July 15 (Canadian Press).—The spark of hope kindled yesterday when two hunters reported wreckage in the interior which was believed to be the plane flown by Nungesser and Coli was practically extinguished today when Major F. S. Cotton, after talking with the two men, discredited the story.

At a public auction sale in an English town the other day a horse-driven herase in good condition sold for two dollas and a half.

Under a new law in Missouri every public and private school is required to give instruction tin the Federal and State Constitutions.

King George numbers among his people more followers of the Prophet Mohammed than does any strictly Mohammedan ruler in the world.

Battle Ends Town's Council Meeting; Man Black-Jacked, Women Knocked Down

WESTMONT, N.J., July 15.—One citizen is in the hospital today, five or six others are wearing court plaster, the furniture of the Council Chamber is battered and bloodstained and the Chief of Police is facing charges.

The cause of these effects was an argument before the Council last night as to whether invisible government and inside politics had enabled a local political leader to connect his premises with the main by means of an illegal pipe.

Matthew Morris, a heating contractor, started the trouble. He alleged that Thomas R. Edwards, who runs the filling station, could get anything he wanted from the Councilmen. In a voice shaking sewer main by means of an illegal pipe.

"It's an unlawful pipe," he said.

"How did it get there? I say, 'Favoritism'."

Edwards sprang to his feet and rushed for Morris, demanding an apology. The two men clinched. Councilmen and citizens tried to part them. Chief of Police Whitehead drew a blackjack and hit Edwards on the head. There were cries of "Stop them," "Let 'em fight it out," "Kill him!" and "Save him!" The fight became general. Men and women were knocked down. At the end Edwards was unconscious on the floor. Chief Whitehead was badly battered. Charles W. Kaeser, the plumbing inspector, was under arrest for knocking the Police Chief down and jumping on his back.

Orangeman 80 Years; Orono Man's Record

ORONO, July 15.—Almost eighty years an Orangemen is the record held by Robert Fowler of this village. Mr. Fowler who is 94 years of age carried off the prize for the oldest Orangemen in the parade on the twelfth at Bowmanville. He also carried off first honors in Lindsay a year ago.

Mr. Fowler first became an Orangemen at the age of 15 and the lodge joined was Chankhill, Fermanagh county, Ireland. In 1867 he came to Canada and settled in the township of Clarke, Durham County. He is a member of Newtonville L.O.L. 311 and there has been very few celebrations which he has missed in the last 60 years.

AVIATORS ASK FOR ASSISTANCE

City of Oakland Forced To Come Down on Pacific Ocean.

700 MILES OUT NOW.

HONOLULU, July 5.— (Canadian Press.) — Preparations have been started to launch the big Fokker plane in which Maitland and Hegenberger flew to Hawaii from California, to the aid of the City of Oakland.

The Radio Corporation intercepted a message from the City of Oakland giving its position at 7.45 a.m. Pacific time and saying: "We are going to land in the sea. We have a rubber life boat, but send help."

The steamer Wilhelmina, going to the aid of the distressed plane, reported at 7.50 a.m. to Wahiawa radio station, "Plane called us a few minutes ago. Did not give his position. We have heard nothing further."

500 Miles From Land.

The monoplane struck water some five hundred miles from land at 7.45 a.m. and three ships are speeding to the rescue. The liner Wilhelmina, 75 miles from the spot where the monoplane's last S.O.S. was heard, is believed to be closest to the plane.

Steamer on Way.

HONOLULU, July 15. — Canadian Press. — A second message came from the plane soon after it had sent the S.O.S. call, giving its position as seven hundred miles east and north of Paia, Island of Maui, and asking planes and tugs to rush to its rescue.

When the second call was received at 6.20 Pacific time, the steamer Wilhelmina, which was two hundred miles from the distressed plane, had left her course and gone to the aid of the aviators.

Even with a four hour gasoline supply the chances of the plane to reach the land were practically nil. The nearest land was 700 miles away. A four hour supply at the rate they were travelling would carry them scarcely more than 450 miles.

A despatch picked up by the navy here from the monoplane City of Oakland, said that the plane had a four hour supply of gasoline, instead of one hour as previously reported. The steamers President Pierce, Wilhelmina, and the army transport Kenowis, all caught the S.O.S. calls and are speeding to the rescue.

Messages received by the steamers shortly before the call for aid indicated Bronte was attempting to give data other than his position but the operators were unable to decipher the code because of interference.

Bronte kept on sending after giving his position and telling them of fatique but the remainder of the message was lost on the ether.

Alights On Ocean.

SAN FRANCISCO, July 15 (Canadian Press).—A message received by the navy here, intercepted from the airplane "City of Oakland," said it was "landing in the water."

"Landing in water, rush help. About five hundred miles north-east of Paia, Maui," said the message, which was intercepted at 7 a.m. Pacific time.

MAN HURT HERE DIES IN BUFFALO

Ralph L. Darrison Succumbs To Injuries To Foot.

INJURED BY MOTOR CAR.

The Examiner has been informed that Ralph L. Darrison of Lockport, N.Y., injured here in an automobile accident on July 4th, died at a hospital in Buffalo on Tuesday morning.

Mr. Darrison, in company with several other members of the Lockport Rotary Club, was camping on Sturgeon Lake, about seven miles from Bobcaygeon. The party decided to attend the noon luncheon of the local Rotary Club on Monday, July 4th, and motored in to the city. Mr. Darrison, was talking to a friend and was standing near the corner of Hunter and George streets. His foot, placed on a hydrant, was badly gashed when a motor car, driven by a young lady, was driven up on the sidewalk, in an endeavor, it was said, to avoid a smash with another car. Mr. Darrison was at once removed to Nicholls Hospital, where it was later decided that amputation of the foot was not necessary.

He left for his home in the States, on Monday last and passed away, according to his physician, Dr. Kramer of Lockport, N.Y., on Tuesday morning.

HEAT KILLS 44; OTHERS DROWN

Scores Prostrated in Addition To Dead From Heat or Relief.

IN EASTERN STATES.

NEW YORK, July 15 (Canadian Press). — Deaths directly due to the effects of the heat wave under which the Eastern States have sweltered for three days have mounted to forty-four to-day, with scores prostrated and many drowned in seeking relief from humidity.

PLANE WELL ON WAY.

Reported 950 Miles Out at an Early Hours This Morning.

SAN FRANCISCO, July 15. Canadian Press. — The United States army transport Kenowis about 800 miles east of Honolulu, reported to the Radio Corporation here at 3.47 a.m., that she had heard radio signals from the monoplane City of Oakland, but could not get the text of the message.

The plane was reported 950 miles from Honolulu at 4.04 a.m., in a message to the steamer Whawa from the navigator of the City of Oakland.

CANNED WOODCHUCK.

WORONOCO, Mass., July 15. — Nearly dead from suffocation, a woodchuck was found with his head tightly jammed into a tin can. After holes were cut to give the animal air, the can was removed from its head. After lingering awhile to show its gratitude, it wandered away.

Crisis Continues Unabated In Geneva Naval Conference

Public Session Held Yesterday Served Only to Emphasize the Wide Divergencies Now Existing Between Three Great Naval Powers.

GREAT BRITAIN ADHERING TENACIOUSLY TO TONNAGE NECESSITY IN CRUISERS

New Development Is Revealed With Japan's Announcement That She Favors Reduction in the Number of 10,000 Ton Cruisers To 10-10-7 Ratio.

GENEVA, July 15 (A.P.).—The crisis in the Tri-partite Naval Conference continued unabated despite a public session yesterday at which the British, United States and Japanese delegations frankly presented before the world their views concerning the cruiser problem, which may yet cause a split in the conference.

This presentation served only to emphasize the wide divergencies existing and brought out clearly that while Great Britain is adhering tenaciously to her tonnage necessity in cruisers, the Americans and Japanese are struggling to lower that level.

Two features of this solemn and tense session stood out prominently. One was the declaration of Hugh S. Gibson, head of the United States delegation, that an agreement between the three Powers was worth more to all than any technical advantage and that mutual confidence and the feeling of security to be derived from an agreement have more value than any number of guns and ships. He pleaded for a self-denying ordinance freely entered into by the three great naval Powers.

The second feature was furnished by Admiral Jellicoe, who was commander of the British Grand Fleet at Jutland. Basing his contention on his remarkable war experience, he painted a picture of Great Britain absolutely dependent for her life and security on her lines of communication and revealing episodes of the Great War as justification, he pictured the British Empire as at the mercy of hostile raiders in the event of another great conflagration.

This certainly, he said, made it imperative for Great Britain to demand at least seventy cruisers.

Admiral Jellicoe recalled the operations of the German raiders Wolf and Seedler in the Pacific and Indian Oceans and other seas many thousand of miles distant from German ports as proving that the great majority of the many thousands of miles of communication are open to attack in case of war.

Requires More Cruisers

After relating the terrific havoc caused by raiders in the war, especially the Emden and Karlsruhe, Jellicoe, referring to his experience, declared that the problem of effectively watching the big North Sea areas required many more cruisers than were available for him and that he often wished that Providence when creating the world had given the British Isles a more northeasterly trend in order to shorten the distance between the Shetland Islands and the coast of Norway.

The best proof of the inadequacy of the British cruiser strength in the North Sea, he argued, was that despite the excellence of the naval intelligence service, more than 50 per cent of the German raiders succeeded in evading the watching cruisers and two German light cruisers succeeded in attacking and destroying a convoy of merchant ships between Norway and the Orkneys in 1917. He emphasized the necessity of having a sufficiency of cruisers in every danger zone.

Jellicoe predicted that Great Britain's difficulties in the future in preventing the exit of raiders from the ports of any other nation in the world would be multiplied a thousand fold "with the single exception of war with a Mediterranean Power."

Hence, he continued, Great Britain would have to deal with raiders in far greater numbers than in the late war, which makes it all the more imperative that Britain's cruiser strength should, as a minimum, be maintained at seventy.

Favours Reduction.

A new development was revealed at yesterday's session with Japan's announcement that she favours keeping down the number of 10,000-ton cruisers to ten, or fewer, for Great Britain and the United States, and about seven for Japan, which means that Japan sides with Great Britain in its effort to induce the United States to agree to the minimum number of this type of warcraft authorized at Washington.

It was presumed that the United States would want the right to maintain at least 15 of this type cruiser, but Mr. Gibson assured his fellow-delegates that this entirely depended upon the amount of total tonnage.

Mr. Gibson's affirmation that it would be impracticable for the United States to have 25 maximum size

(Turn to Page 2, Please)

Pitched Ball Kills Batsman In South

MACON, Ga., July 15 (Associated Press).—Pete Mann, third baseman of the Macon baseball team of the South Atlantic Association, was killed instantly yesterday afternoon when struck over the heart by a pitched ball in a game with Asheville. Farrell was pitching. The game was called off.

LIEUT. D. BURKE TIED FOR FIRST

One of Four Making 148 Out of 150 in Second Stage.

SIX CANADIANS ADVANCE.

BISLEY CAMP, July 15 (Canadian Press)—Lieut. Desmond Burke, Ottawa, scoring 148 out of 150, tied with three others for the Silver Medal for the top score in the second stage of the King's Prize today.

Six, and possibly eight, Canadians will be in the final stage tomorrow. The six sure of places include Lieut. Burke, C.S.H. Hawkins, Toronto, and Cadet John Hunter, Hamilton.

IRISH REPUBLICAN COUNTESS IS DEAD

Countess Markevicz Has Long Been Leader in Valera's Party.

DUBLIN, July 15 (Canadian Press) Countess Markevicz, for many years one of the most remarkable personalities in Irish life, died early today. Her husband and stepson, as well as Eamon de Valera, Republican leader, were at her bedside when she passed away.

The Countess, whose activities extended throughout the troubled years when the Irish people were fighting for independence, underwent two operations for appendicitis recently.

WOULD ADMIT RUSSIA.

Lloyd George Recommends Letting Her Into Comity of Nations.

LONDON, July 14 (United Press).—A recommendation that Russia be brought into comity of nations as soon as possible was voiced by Lloyd George, in an address before 100 representatives at the American Institute of International Affairs, headed by Sherwood Eddy.

Chief Papal Honor Shared By Dowling

ROME, July 15. — Supreme Court Justice Dowling, of New York, and George MacDonald, Brooklyn capitalist, were received in special private audience by the Pope, and made Secret Chamberlains of the Sword and Cape, the highest honor conferred by the Papal Court on laymen.

The Pope was most concerned about Mississippi flood damages and activities in Mexico against the Church.

SEVERE STORM IN EAST EMILY

Barn Blown Down and Much Damage Done Yesterday.

ELECTRIC WIRE STRUCK.

OMEMEE, July 14. —Trees blown down and barns damaged marked the trail of the worst electric storm to visit this district in years. The storm passed over the village yesterday afternoon, but was felt worse in East Emily.

Damage by lightning in Omemee was not large. One bolt hit a Hydro wire on Sturgeon street, cutting off electric service from most of the village for some time. At the time it struck, T. J. Parsons was upstairs in his store. He heard an explosion and all the electric bulbs were shattered.

Wind damage in the village was confined to a few trees blown down or damaged.

In East Emily the worst sufferer was Charles Graham, whose barn was demolished. The roof was blown on to a neighboring straw stack and the walls blown down. A valuable bull standing in the stable beneath was penned in by the debris and was rescued by neighbors summoned by his bellowing.

Four hundred yards of fencing on the farm of Harry McIlwain was blown down, a chimney on William Fee's house was blown off, and Wilbert Fee's motor boat was hurled against the bank of the stream and one side crushed in. A hole six feet across was left in the roof of Jerry Wood's barn. Many trees were broken by the wind.

Fishing parties on Pigeon Lake were tossed about by the wind and waves. Members of one party were badly frightened when the engine of their boat stopped and they drifted about in great danger for some time.

ACIDS IN STOMACH CAUSE INDIGESTION

Medical authorities state that nearly nine-tenths of the cases of stomach trouble, indigestion, sourness, burning, gas bloating, nausea, etc., are due to an excess of hydrochloric acid in the stomach. The delicate stomach lining is irritated, digestion is delayed and food sours, causing the disagreeable symptoms which every stomach sufferer knows so well.

Artificial digestents are not needed in such cases and may do real harm. Try laying aside all digestive aids and instead get from any druggist a few ounces of Bisurated Magnesia and take a teaspoonful in a quarter glass of water right after eating. This sweetens the stomach, prevents the formation of excess acid and there is no sourness, gas or pain. Bisurated Magnesia (in powder or tablet form—never liquid or milk) is harmless to the stomach, inexpensive to take and is the most efficient form of magnesia for stomach purposes. It is used by thousands of people who enjoy their meals with no more fear of indigestion.

GIVES ADVICE TO MARRIED MEN, THOSE WITH FAMILIES TOO.

If you must take your wife with you, says the sage, take her to some place where she can have a good time without tagging behind you all the day. Bon Echo is a good suggestion because if you do get tired of one another there is always the lake and a canoe to jump into. On one side of the Camp there is a "babies" beach, where the kiddies can walk out a hundred yards without wetting their tummies. On the other side, the real water babies play. There is riding and tennis and hiking, every facility for acquatic sport, good meals and bungalow or "house" accommodation. An outdoor theatre helps cater to the aesthetic.

The station is Kaladar just a few hours from Toronto. Ask any Canadian Pacific Agent for particulars.

A tortoise is said to have walked 200 yards 24 hours after decapitation.

Anyone in Japan who revi les ex t ing laws is subjec to imprisonment rom a month to a year.

DRIVER KILLED WHEN CAR TIPS

Sarnia Man Loses Life Giving Young People Lift Home.

GRAVEL CAUSES UPSET.

SARNIA, Ont., July 15. — While taking three stranded motorists to their home on the sixth line of Plympton Township at 1 a.m. yesterday, Gordon B. Storey, 36, lost his life, and David C. Howard was critically injured when the roadster and its five occupants were overturned on the Beach Road, six miles east of the city. Lillie Lee, aged 14, daughter of Mr. and Mrs. John Lee, was severely injured, while her sister, Patricia, 17, and their escort, Fred Talbot, escaped with a severe shaking.

Mr. Storey, who is a son of Mr. and Mrs. G. W. Storey, of this city, and a member of the firm of G. W. Storey & Sons, wholesale tobacconists, died at 5 a.m. in Sarnia General Hospital. His ribs on the left side had been crushed in. Mr. Howard lies in a very critical condition with internal injuries. He is a son of Mr. and Mrs. F. G. Howard, South Brock Street, and a lawyer in the office of Hanna, Lesueur, McKinley, Lesueur & Dawson. The car struck light gravel and went off the road, overturning three times. Dr. R. G. R. McDonald empanelled a jury yesterday afternoon which visited the scene of the accident and adjourned to July 21.

The late Mr. Storey was vice-president of the Chamber of Commerce Luncheon Club, and a well-known tennis player and past president of Sarnia Tennis Club. He served overseas with the Canadian Mounted Rifles.

CAR SHOP WORKER IS KILLED BY JACK

Handle Flies Back and Hits London Man on Chin.

LONDON, Ont., July 15.—Frederick X. Heasman, aged 47, an employee of the C.N.R. car shops here, was almost instantly killed yesterday morning when the handle of a jack he was operating flew back and struck him on the chin, breaking his neck. Dr. F. R. Clegg, company physician, was called, but Heasman died fifteen minutes after the accident without regaining consciousness.

Heasman and another man were lowering a box car on to the chassis when it lurched to one side, throwing nearly all the weight onto the jack he was working and the handle flew back with terrific force. Heasman came to Canada in 1913, and served in the Great War. He leaves a wife and daughter.

DELEGATES DISCUSS PARLEY SITUATION

Saito and Gibson Meet To Talk Over Present Standing.

GENEVA, July 15. Canadian Press. — Admiral Viscount Saito, of the Japanese delegation, called on Hugh Gibson, chief United States delegate to-day for a general review of the situation existing in the tripartite naval conference which continues stationary.

PRESCOTT, Ont., July 15. — Arnold Rooke, aged 18, son of Mr. and Mrs. Dan Rooke, of this town, was the victim of an automobile accident on Wednesday night, when a car driven and owned by Peter Hall, also of this town, went over an embankment west of Brockville. He sustained a fracture of the right leg at the ankle and the left ankle was sprained, while Hall escaped with minor injuries, but the car was badly damaged.

Arcadia Novelty Company Popular Chautauqua Attraction

One of the interesting attractions of the forthcoming Dominion Chautauqua the Arcadia Novelty Company which will appear here on the first day of Chautauqua. This splendid company's entertainments are notable for the varied diversification of the selections and the artistry and zest with which the selections are given.

This is an unusual company. The four charming young ladies who comprise it are each artists in their own line, and together they present one of the best programs of the season.

Their programs are rich in individual and ensemble numbers of originality and charm. For the instrumental numbers, a violin, piano, cello, xylophone, and cornet are used. Splendid vocal numbers are given, and original costumed song presentations, cleverly interpreted, are featured. In addition, readings, many of them humorous, occupy a favored place on the program.

Lays Foundation Stone For New Masonic Temple

LONDON, July 15.—(Canadian Press.)— The foundation stone of the big new masonic temple for London was laid by the Duke of Connaught yesterday afternoon in the presence of a great congregation of free masons, including a deputation from New York. The building will cost £1,000,000 ($75,000,000) and is intended to serve the dual purpose of providing a great central home for English Freemasonry and of perpetuating the memory of the Free Masons who fell in the war.

INSURANCE FIGURES PROVE INTERESTING

Total in Force in Canada is Now Over Four Billions.

Government reports recently issued for the past year show that over $800,000,000 of insurance was written by companies licensed to do business in Canada, and that there is over $4,600,000,000 of insurance in force in these companies. In some respects this seems a tremendous figure but in others it is not so large.

Transformed into the functions for which insurance is taken it is sufficient to provide for 600,000 widows and orphans for 20 years or would buy 1,000,000 homes at $4,600 a piece But on the other hand the average man is insured for not more than one year's salary and that would not last long in furnishing food and shelter for a family. Even at a reduced scale of living it would take at least sixteen times the amount of the earnings coming into a home to furnish funds sufficient to keep things goings.

Some of the figures of Insurance Companies are startling. The London Life, has just completed a competition in which a record was established of $15,000,000 of new insurance in six weeks, all of which was written in Canada.

This amount means an average production of two and a half million dollars of new life insurance a week. Compared to the same Company's objective of one million dollars a week three years ago it indicates the rapid strides being made. This amount represents 16,500 policies of insurance placed in homes from coast to coast and serves to indicate the way life insurance is being spread for the benefit of Canadian homes.

In this campaign notable success was achieved by the two local agencies under the managership of H. B. Matthews, C.L.U. and J. C. Strickland.

WEED INSPECTOR NAMED IN SMITH

Thomas H. Graham Will See That New Act is Enforced.

Owing to the press of haying operations, the members of the municipal Council of the Township of Smith met at the clerk's office, Bridgenorth, on Tuesday, July 12, at the hour of 8 p.m.

There was a full attendance of the members, Reeve Middleton occupying the chair.

At the last session of the Provincial Parliament of Ontario, the "Weed Control Act of 1927" was passed, by whose provisions all noxious weeds on public highways, vacant lots and resident lands are required to be cut previous to their seeding; and requiring each municipality to appoint a weed inspector, whose duties are to carry out the intent of the Act.

After discussion of the matter, by-law No. 847 received its several readings and was passed appointing Thomas H. Graham as weed inspector for the balance of 1927.

Also by-law No. 848 authorizing the municipal council of the township of Smith to borrow certain monies from the Royal Bank of Canada at Peterborough to meet the current expenditure of the corporation for the year 1927 received its several readings and was passed.

On motion of Councillor A. B. Mann and Deputy-Reeve G. H. Simpson, the clerk was requested to have the Bridgenorth speed limit signs re-worded.

Mr. Montgomery, manager of the Standard Bank of Canada at Lakefield, was present and signed the agreement between the Bank represented by him and Smith Council, re collection of taxes of Smith township. As a consequence of this agreement, any taxpayers of Smith township, who wish, may pay their taxes to the Stahdard Bank of Canada at Lakefield on the presentation of their official tax bill rendered them by the township collector.

A cheque of $5.00 was received from Magistrate O. A. Langley, being the fine imposed for a breach of Highway Act.

A communication was received from the County Clerk, Ed. M. Elliott, showing the local and equalized assessments of the several municipalities in Peterborough country.

At a meeting of the local Board of Health of Smith township held on 13th inst. a motion was carried by which legal proceedings will be taken against any one found depositing garbage or other refuse in Chemong of any other lake under the jurisdiction of the Board.

On motion of Deputy-Reeve G. H. Simpson and Councillor F. Fitzgerald the following accounts were ordered paid: W. A. Sidey, 35 cents; Dr. J. A. Morgan, $90.20.

SHEEP KILLING CASES HEARD

Township Seeks To Recover Money Paid to Farmer For Losses.

FROM DOG OWNERS.

OMEMEE, July 15.—Court was held in the village on Thursday with Magistrate Bradford presiding. There was one case on the docket, the township of Emily versus three Emily farmers. The proceedings arose over the killing by dogs of some sheep owned by Mr. Harry Deyell, several months ago.

The Township Council paid the owner the amount of his loss but later found witnesses who were willing to testify that the three farmers were the owners of the alleged dogs. The township went to court to try to recover the amount of the reimbursement, $97.65. After hearing several witnesses on both sides of the case Magistrate Bradford reserved judgment. The plaintiffs were represented by Lawyer Frost, and the defendants by Lawyer Fulton, both of Lindsay.

CONTINUE SEARCH FOR MAIL BANDIT

Makes Escape with $4,500 From Holdup in Beauce District.

SHERBROOKE, Quebec, July 15. Canadian Press. — Police and officials throughout the Beauce district were active last night trying to discover a clue that will lead to the robber who held up the royal mail wagon between St. Samuel and St. Ludger yesterday morning and escaped with a sum of money estimated at $4500.

The first reports indicated that the holdup was carried out by a gang of bandits, but it was stated last night by Chief of Police Arthur Savard, of Lake Megantic, who has been working on the case, that the robbery was carried out by a single man.

According to the latest reports a young man by the name of Marin was driving the royal mail wagon from St. Samuel to St. Ludger when he was stopped by a stranger who requested a "lift," stating that he had been driving an automobile and had had a breakdown. Informing the young driver of the royal mail that he had walked so far he was tired, he asked the lad if he would mind walking back a short distance for his suitcase which he had left beside the roadway. The unsuspecting driver agreed to do the errand and during his absence the robber slit open the mail bags, and made a getaway into the woods with his booty.

It is stated that the thief secured a sum of about $4500 in cash. The driver of the mail van was able to give the police a fairly good description of the robber. It was also stated that a man driving a grey automobile arrived at St. Samuel early yesterday morning, and had asked information concerning when the mail left. The police believe that this is the same party who robbed the mail, pointing out that he apparently had his motor car a short distance from where he stopped the wagon.

PIRATES—NO TREASURE—YES.

Pirates, Treasure and the Spanish Main have been associated in legend and story for countless ages. True there are no pirates now but there is still the lure of treasure train-treasure of journeys via the peaks of the Canadian Pacific Rockies through to the seas of the Pacific and Western cities of Vancouver and Victoria. See it all in planned beforehand comfort without tedious detail and worriesome annoyance during twenty-one days that will live in warmest memory under the auspices of the World's Greatest Travel System. The Canadian Pacific with experienced personal diction of Sinclair Laird. Ask J. Skinner for the key to the Treasure Chest.

Plant cells are the most powerf u suction pumps in the world.

To-day the art of reproducing valuable antiques has reached such development that the world's greatest experts have been fooled occasionally.

BOVRIL Simplifies Summer Cookery

Bovril makes the lightest food nourishing and improves the tastiness of your dishes and gives energy without bulk.

BOVRIL

Puts Best into You

AGREEMENT MADE.

Arrangement Between Wheat Pool and Selling Agency Completed.

TORONTO, July 14 (Canadian Press).—Grain producers in Essex, Kent, Elgin, Lambton, Middlesex, Perth, Huron, Bruce and Simcoe Counties, who yesterday met here and formed the Ontario Wheat Pool, made an agreement to-day by which the central selling agency, which acts for the Western Canada Wheat Pool, will handle all grain shipments from the above counties.

OBITUARY.

MRS. J. EDGAR BURNHAM.

MILLBROOK, July 14.—The late Mrs. J. Edgar Burnham, whose death occurred suddenly in the early morning of Saturday, July 9, was born in Cavan, her parents, the late Mr. John Staples and Mrs. Margaret Staples, removing to Toronto while she was quite young, and residing in that city for the major portion of their married life, though they had made their home in Peterborough for a few years before Mr. Staples' decease took place.

Mrs. Burnham was one of a family of five children, three of whom passed away in infancy, one brother, Walter, living until he was eighteen years of age.

Twenty-eight years ago next November deceased was united in marriage to Mr. J. Edgar Burnham, now of St. Petersburg, Florida, the ceremony taking place in Toronto, where they continued to reside for the following seven years, removing then to Peterborough and living in that city until the marriage of their only daughter, Lillian Pearl (Mrs. A. C. Darling), about four years ago, since which time they have made their permanent home in the south.

Mrs. Burnham joined her daughter in Canada each year, her summer home being at Chemong Park. Mr. Burnham coming north also during the warm season, as often as business duties would permit.

Through her attractive personality deceased had the happy faculty of making warm friends, though her chief interests were always bound up with home and family claims. She was a member of the Methodist Church, having removed to the south before Union took place.

Besides her sorrowing husband, she is survived by her mother, Mrs. Margaret Staples, of Cavan; her daughter, Mrs. A. C. Darling, Peterborough, and one little grand-daughter, Margaret Elizabeth (Betty) Darling.

For the past fifteen months Mrs. Burnham had not been in good health bearing with fortitude and cheerfulness the, at times severe suffering incident to a prolonged illness, and being chiefly concerned for the welfare of those intimately connected by family ties. She came north for the summer five weeks ago, and was here scarcely a month when her last illness took place.

The funeral, which was necessarily delayed until her husband's arrival from the south, was held on Wednesday from the residence of her son-in-law, Mr. Aleck Darling, 564 Homewood Avenue, Rev. Harold Young, of Toronto, a former pastor of the deceased, taking charge of the services at the house and graveside. The pall-bearers were: Two uncles, Messrs. E. Keegan and W. Tinney, Cavan; two brothers-in-law, Messrs. G. E. Burnham, Millbrook, and F. W. Burnham, Peterborough; a cousin, Mr. W. W. Staples, of Lindsay, and Mr. J. Long, Peterborough, an intimate family friend. Interment was in Little Lake Cemetery.

The many beautiful floral tributes gave evidence of the loving esteem in which deceased was held, and included a wreath from the Kiwanis Club of St. Petersburg, Florida, of which Mr. Burnham is a member; sprays from the Kiwanis Club, Peterborough; the Roy Studio staff, and the Women's League of Trinity United Church, with which Mrs. Burnham had been formerly connected.

Among relatives from a distance who attended the funeral were: Mr. and Mrs. Neil Clarke and Mr. George Clarke, of Winnipeg, Manitoba; Mrs. J. T. V. May, of Toronto; Mr. and Mrs. W. W. Staples, of Lindsay; Mrs. T. H. Wilson, of Cannington; Mrs. Clarence Jewell, of Lindsay; Mrs. E. Brown, of Toronto; Mr. Thomas Staples and Mrs. W. Cunningham, of Hamilton.

BAILIEBORO NEWS

BAILIEBORO, July 15.— Miss Evelyn Johnston has been visiting Miss Dorothy Falls for the last few days.

Mr. Albert Dawson cut his sweet clover into the silo on Tuesday. This is the first silo filling to be done in this locality.

Mr. Emerson Reid is holidaying at the home of his uncle, Mr. Ernie Barnard.

Among those from Bailieboro who attended the Bailieboro-Beavers game in Port Hope on Monday evening were: Mr. and Mrs. Byron Wood, Misses Ethel Falls, Evelyn Johnston, Loretta arnard, Jean Pue, Ruth Dawson, Helen Harcourt and Dorothy Falls, Messrs. A. Cole and H. Cardwell.

Mrs. Robert Falls is in Toronto this week.

Miss Edna Wallace of Port Perry is visiting Miss Irene Johnston this week.

Mr. Bill Lapg spent last week end in Port Perry.

Mr. Wilfred Johnston has accepted the position as manager of the Bailieboro ball team in the absence of Mr. Rutherford.

An exceptionally high standard was established by the Bailieboro entrance class this year. Five pupils tried the examinations and all passed, four with honors. The pupils were: Jean Anderson (honors), Dorothy Dawson (honors), Arthur Bateman (honors), Clifton Harper (honors), George Dean.

Of the twenty-two entrance pupils from this section twenty-one were successful.

CRISIS CONTINUES

(Continued from page one.)

cruisers if the total tonnage level is kept low, cleared the air, as it has been insistently reported that the United States delegates were determined upon having 25 under any circumstances.

It was on the initiative of the First Lord of the British Admiralty that the plenary session was held, and Mr Bridgeman complained bitterly of alleged gross misrepresentations of the British case "in certain quarters." He repeated his argument that the best way to prevent competitions in offensive armament was to get the individual size of warships as low as possible.

"Total tonnage is like a pie," he said. "It may be a very good thing, but all depends on what is inside of it. There is no way of preventing competition except by agreeing on maximum size in each type, and the mere fixation of total tonnage ratios is perfectly useless unless it is accompanied by individual limits on the very class."

Total Tonnage.

Mr. Bridgeman attributed to the United States and Japan the difficulty in reaching an accord on the cruiser question, because, he said, these two countries had declined to agree to limit the size of ships and the size of the guns of smaller cruisers in order to make them defensive instead of offensive. He assured the conference that Great Britain had no intrinsic objection to the idea of total tonnage provided Great Britain knew now other countries were going to use that tonnage.

"If we were to agree to a total tonnage of 400,000 for cruisers, it would be without even knowing the character of the cruiser fleets of other nations. We must know how many large cruisers other nations propose to construct."

He feared that Great Britain would be put in a position of inferiority in offensive power unless all the characteristics of all cruisers were known in advance.

Alluding to a statement of denial which he recently made to the Associated Press, the First Lord declared the British had been accused of an arrogant desire for superiority and as having refused parity to the United States, but, he added, this has already been formally contradicted in these words: "We do not dispute the right of the United States to build cruisers in numbers sufficient for national security. We cannot surrender a similar right for ourselves."

When all was said with firmness and good temper, the conference adjourned to meet at the call of the secretary. No private meetings of plenipotentiaries have been arranged, and the general opinion in Geneva last night is that if the delegates do not succeed in breaking the back of the cruiser problem within the next week the conference will inevitably have to be terminated with failure written on its register.

RUNS HIS FEET OFF.

ATTLEFORD, Mass., July 15. — For nearly a year members of a fire company here were accompanied on their runs by Bozo, a dog they had befriended. Bozo rode on one of the trucks until recently, when he began running in front of the engines. The job proved too much. He ran so many miles that he actually ran the pads of his feet off, died from his injuries.

PETERBOROUGH MERCHANTS PUTTING ON FOUR DAYS' SUBURBAN SALE

A Big Summer Selling Event That Means Much to the Shopper in a Radius of One Hundred Miles.

EXTRA VALUES FOR TOURISTS.

The Four Days' Suburban Sale put on last year by the Peterborough merchants proved such a success that it will be repeated again this year.

The Sale dates are Wednesday, July 20th; Thursday, July 21st, Friday, July 22nd, and Saturday, July 23rd.

There are so many new comers in the vicinity of Peterborough as summer visitors that the merchants feel that they, as well as the residents in the district surrounding Peterborough, should be given some extra special shopping values.

In the past quite a good deal of business has been sent to mail order houses, where it is difficult for the purchaser to get exactly what is wanted. Peterborough merchants are offering for the four days above mentioned Special Values, and residents in the district, within a radius of forty miles from Peterborough, will find it much to their advantage to make selections of what they want during these four days.

On Tuesday, the 19th, The Examiner will contain advertisements from many stores in the city giving values that should not be overlooked.

You are invited to come to Peterborough and see the goods you buy.

FINE PICTURE AT REGENT THEATRE

'Return of Peter Grimm,' Under Auspices of C. W. League.

"The Return of Peter Grimm", the feature picture at the Regent Theatre for the first three days of next week, will be presented under the auspices of the Catholic Women's League, and will have with it the pictures of Lindbergh's flight across the Atlantic Ocean.

"A love story with an unseen star" and "A dramatic answer to life's greatest question" are captions for "The Return of Peter Grimm", which illustrates pictorially the struggle of a dead man to right a wrong committed in life. The elements of romance, pathos, tragedy and humor combine with the other-world atmosphere of many of the scenes to make it a strong, vital picture with a universal appeal.

Two friends, in one of the minor portions of New York State, wrangle continually over the question: Can the dead return to commune with the living? They make a pact that whoever dies first shall come back to give the other a sign of the soul's immortality. Peter Grimm dies and picture vibrate with intense human picture vibrate with intense human interest. He has, in his lifetime, ordained, as many kindly people do, that others shall live according to his desires. He wishes his ward to marry the man he has chosen for her and to discard the lover she has picked for herself.

Just before Peter goes into that sleep "which the old fall into—tired and slow, and spring up from, ready to frolic through another world", he extracts a promise from his ward, Catherine, that she will marry his nephew, Frederik. He feels that this is just. The girl feels that it is persecution, but, loving her guardian, she consents, and he slips away into the night of eternity. Then his spirit realizes what life's errors of vision have been, and he strives to do his best to right the wrong he has willed. It is in the telling of this that the picture makes its appeal to old and young alike. Numerous threads of romance and passion are interwoven in the fabric of "The Return of Peter Grimm."

The Catholic Women's League, whose main work is one of charitable endeavor, will be assisted by all who buy tickets for the production during the first three days of next week, at the Regent Theatre.

JUNIOR FARMERS HOLDING FIELD DAY

WARKWORTH, July 15.—On July 20 a field day is being held at Presqu'ile Point for the Central Ontario Junior Farmers.

The local ladies softball team will play against a team from Frontenac county and besides there will be numerous other sports.

Games of softball between Norham and Castleton are being played to determine which of these will represent Northumberland county on July 20th at Presqu'ile.

The first game was played at Castleton Monday evening with Norham winning by a score of 11-5. The second game is being played at the fair grounds here on Saturday evening.

A large number took in the excursion from Cobburg to Rochester on Wednesday. This excursion was held by the Young People's Society of the Cobourg Presbytery of the United Church of Canada.

Besides the Orange Lodge a large number attended the celebration in Cobourg on Tuesday.

Mrs. W. G. Braughton and Mrs. P. A. Orton of Chicago are visiting their parents, Mr. and Mrs. T. G. Smith.

Mr. and Mrs. John Helson of Toronto are visiting their daughter, Mrs. F. A. Bowen.

Your Eyesight

is your most precious gift. Protect it and it will protect you.

See

W. H. Lacey

Optometrist,

410 George Street

'Phone 1160.

No. X-545

A Dressy Shoe for Young Men, and made in Oxblood, Black or Brown Scotch Grain.

for young men—and for older men with young feet, we sell Invictus Shoes.

The snap of their style harmonizes with young ideas—yet they offer a gentle ease one usually associates with luxurious age.

Finer shoemaking is always guaranteed by the name Invictus.

Invictus

THE BEST GOOD SHOE

— always keeps its shape —

J. T. STENSON & SON

ROBT. FAIR CO. LTD.

PHONE 145

They are Valuable to You the Bargains we are Offering for Tomorrow

34-INCH $1.10 SHANTUNG SILK, 79c YARD

White only. Just 50 yards to sell at this price.

BLAZER FLANNELS, $1.25 YARD

All-wool, in white, blue and yellow with black stripe. 28-inch.

NATURAL PONGEE SUMMER SILK, 39c YARD

REGULAR VALUE, 59c YARD

33-inch. For dresses, and also used for curtains.

FLANNEL, $1.59 YARD

ACTUAL VALUE, $2.50

With fancy black stripe.

54-INCH $1.50 DONEGAL TWEEDS, 98c YARD

A good weight Tweed, suitable for boys' wear, ladies' suits, coats or separate skirts.

McCALL FASHION BOOKS FOR FALL ARE HERE

Autumn Quarterly 25c
August Magazine 10c

A BIG BARGAIN IN RAYON WASH GOODS AT 89c YARD

REGULAR VALUE, $1.59 YARD

This line arrived late, and having received an adjustment, we offer it at this low price for quick clearing.

SEE WINDOW TONIGHT

SPRING COATS IN POIRET TWILL, CHARMELAINE AND CHARMEEN

In smart styles, with touches of summer fur, and beautifully lined throughout. Sizes 14 years to 42. Regular $25.00. Saturday..... **$15.50**

TWEED COATS FOR $8.25 EACH

In grey, tan and sand mixtures, in tailored and novelty styles. Sizes 14 years to 38 bust. Regular $15.00. Saturday for..... **$8.25**

A WONDER RANGE OF SUMMER DRESSES

In figured crepe, voile, fugi silk and celanese, in a variety of smart styles and pretty summer shades. The sizes range from 14 years to 44 bust. Priced from..... **$4.95** to **$15.00**

DIMITY SLIPS, IN ALL COLORS, SIZES 36 TO 44, SATURDAY 49c

A WIDE RANGE OF KNITTED SUITS

In all-wool and silk and wool mixtures, in pullover and coat styles. The colors are green, poudre blue, rose, grey, blush, orchid, lemon and black. Sizes 36 to 42. Priced from.... **$7.95** to **$14.50**

ALL-WOOL BATHING SUITS

In a collection of pretty colors. Ranging in price from, each..... Sizes 34 to 48 bust. **$2.19** to **$5.00**

SWEATER COATS IN THE NEW STYLES

In a wonderful range of colors, in fine quality silk and wool mixtures. Sizes 36 to 44. Priced from..... **$2.49** to **$4.75**

GINGHAM APRONS AT A LOW PRICE

In pretty checks and stripes. Trimmed with contrasting colors. Special Saturday..... **89c**

DIMITY BLOOMERS, SPECIAL SATURDAY 49c

THE ALL-LINEN BATH TOWELS, $1.00 EACH

Natural shade. The kind that never wears out. Large size. Finished ends.

ALL-LINEN ROLLER TOWELLING, 15c YARD

White with border. Extra good quality. On Sale Saturday.

"WARRANTED" PURE LINEN TABLE DAMASK AT $1.10 YARD

REGULAR VALUE, $1.35 YARD

A good bargain for Saturday. 60-inch and splendid pattern.

MOTOR RUGS

2 special prices for tomorrow. Plaid design, reversible, fringed ends, good size..... **$2.65** **$5.49**

VERANDAH AND COTTAGE RUGS

Verandah and Cottage Rugs that are so summery looking, fresh and attractive, with bright soft colorings stencilled in brown, blue or green.

3' x 6'. Regular $1.10. Sale price 89c
4' 6" x 7' 6". Regular $1.85. Sale price $1.59
6' x 9'. Regular $3.25. Sale price $2.59
8' x 10'. Regular $4.85. Sale price $3.95

$1.25 COLORED FRILLED CURTAINS, 79c PAIR

Marquisette Curtains with crossbar effect, frilled in yellow or rose, with tie-backs, 2¼ yards long.

WILTON RUGS, $35.00 AND $40.00

Super-quality Wiltons in charming Oriental designs only possible in worsted rugs of higher grades. Among the colorings are mulberry, brown, blue and amber. Admirable Rugs for living or dining-room. Size 6' 9" x 9'.

LINOLEUM REMNANTS, 69c SQ. YARD

Several pieces of Heavy Printed Linoleum in block and floral patterns, in sizes 2 x 3 yards up to 2½ x 4 yards. Regular 95c sq. yard.

LINEN LUNCHEON SETS ON SALE

Assorted colored borders. 36-inch Cloth and 4 Napkins for, set.... **98c**

MEN'S WORK SHIRTS

Dark colors. Sizes 14½ to 17.
Regular $1.25, for, each..... **95c**
Regular $1.00, for, each..... **75c**

BEDSPREADS

Krinklette, in several shades with fancy white stripe. Size 80 x 90 inches. Regular price, $2.50, for..... **$1.95**

MEN'S $1.25 BATHING SUITS, 95c EACH

Navy with white, orange and red. Sizes 36 to 44. Men, don't miss this Saturday special.

$1.25 COTTON BED SHEETS, 95c EACH

This is a wonder line of Sheets, and we consider them the best we have ever sold at $1.25. Size 2 x 2½ yards.

ANOTHER LOT OF THE JUMBO SIZE BATH TOWELS

Cream with a wide range of colored fancy stripes. Extra good heavy quality.
24 x 54 inches. Reg. 75c. Sale price, each 49c
24 x 54 inches. Reg. 85c. Sale price, each 59c

STENCILLED BEDSPREADS, $2.39

Large size, 68 x 84 inches. Fast colors on linen shade. Special for Saturday.

BLEACHED AND UNBLEACHED BED SHEETING FOR 39c YARD

ACTUAL VALUE, 50c

72 inches wide. Both lines are good value at regular price.

CREPE SILK TIES, 50c EACH

They come in the long length and about 15 shades to select from.

LADIES' BRASSIERES, 39c EACH

In fancy pink brocade. Sizes 30 to 40.

LADIES' 25c VESTS

With short or no sleeve. Each..... **19c**

DRESS VOILES AND SILK FINISHED GINGHAMS FOR 39c YARD

REGULAR UP TO 75c YARD

A collection of A1 quality of Voiles and Ginghams, 32 and 36 inches.

WHITE DRESS CREPE

White with fancy black stripe. Just the one piece of this line, that sold at $1.25, to clear at, per yard..... **50c**

A GLOVE SALE FOR SATURDAY

VALUES UP TO $1.50

FOR 50c PAIR

Suedette and silk, in good shades. Some with fancy cuffs.

LADIES' SILK VESTS FOR 59c EACH

ACTUAL VALUE, 75c

Mauve, pink and white shades. A Saturday special.

25c Check or Stripe Imported 32 in. Gingham for 17c

APSLEY ORANGEMEN OBSERVE TWELFTH

Hold Parade and Picnic—Hear Fitting Historic Address.

APSLEY, July 15.—Ideal weather favored the celebration of the glorious Twelfth at Apsley when the local lodge, No. 172, held a picnic on the grounds in the village, dinner and tea being served in the Orange Hall. The proceedings opened at 11 a.m. when the members augmented by visitors from other lodges assembled at the hall, and to the accompaniment of drums and fife paraded through the village. A feature of the procession was the presence of the three oldest members, John Lean, Isaac Lean and Joe Parks, whose ages aggregated 250 years. John Coones and E. L. Blackwell played the fifes, Norman Lean and Vernal Windsor, drums, Will Staples and the veteran Bro. Hawley performed on the snare drums.

After dinner an interesting address dealing with the historical events of King James II's reign and the coronation of William III, was delivered by Rev. C. A. G. Spence. This was followed by the return softball match between Apsley and Chandos when the latter again went down to defeat by 38 to 9 runs in seven innings. An interesting event was the draw for the sewing machine in aid of the Red Cross, the winning number being 77, the holder of which was Miss Annie Coones.

The 1927 celebration was one of the most successful ever held by the lodge.

The sale of women's shoes has increased between 40 and 50 per cent in the last 10 years.

Sandwich, once the chief naval port and harbor of England, recently observed its 700th anniversary.

CHINA PAINTING

Mrs. Langley McCarthy Teaches Biscoffs' New and Beautiful Work in CHINA PAINTING

SCHOOL REPORT.

S. S. No. 4, OTONABEE.

KEENE, July 14.—Jr. IV. to Sr. IV.—Milton Anderson, Sinclair Comrie, Dick Eason, Marian Kempt, Roy Richardson. Conditionally: Horace Dickson.

Sr. III. to Jr. IV.—Dolores Anderson, Melville Richardson, Billie Wood. Conditionally: Billie Braden.

Jr. III. to Jr. IV.—Verna Dickson, Maeme Renwick, Stanley Stillman.

Jr. III. to Sr. III.—Jack Campbell, Donald Dinsdale, Tom Gall, Billie Kemp, Eleanor McCarthy, Bobbie Renwick, Irene Shorte. Conditionally: Betty Brown, Wilhelmine Edwards, Helen Edwards, Betty Gall.

Jr. II. to Sr. II.—Alex. Campbell, Billie Campbell, Marlyn McCarthy, Cecil Montgomery, Isabel Shorte.

Jr. I. to Jr. II.—Catherine Bolin, Agnes Cameron, Catherine Edwards, Dorothy Edwards, Gladys McFarlane, Stella Plunkett, Alberta Richardson, Fred Gall, Dick Skinner, Fred Stillman.

Pr. to I.—Jack Bolin, John Dinsdale, Isabel Kimball, Donald McCarthy, Evelyn Nelson, Marjorie Plunkett, Mac Shorte, Roy Stewart, Earl Stillman.

NORWOOD PUBLIC SCHOOL.

NORWOOD, July 14.—Midsummer examination report for Norwood Public School:

From Jr. IV. to Sr. IV.—Promoted without examination: Mary Townsend, Marie Tharby, Lottie Rogers, Milton Andrews. Passed on examinations: Margaret Marks, Warden Rathwell, Irene Jones, Wilson Small. Recommended: Lillie Rogers, Faye Rusaw.

From Book III. to Book IV.—Without examination: Eleanor Marks, Helen Scott, Ariel Wildman, Helen Moyer, Willie Baskin, Reta Baker, Rosie Beavis, Ethel Baker, Harry Vandeburg. With examination: Hugh Adams, Jean Webb, Laura Metcalfe, Ted Fennell, Rhoda Innes. Recommended: Helen Dickson, Jean Ford.

From Jr. III. to Sr. III.—Without examination: Francis Kelly, Evelyn Goden, Reta Mason, Osmund O'Conor-Fenton. With examination: Verna Gardener, Kenneth Pakenham, George Gerow, Earl Bongard, James McNeil. Recommended: Rhea Preston.

From Sr. II. to Jr. III.—Promoted on year's work: Freddie Innes, Mary Borland, Hazel Rogers, Kenneth Small, Alex. Lumsden, Echo Rogers, Garfield Hutchinson, Melvern Ennis, Chester Walker, Neil Rogers. Promoted, having passed examinations: Patrick Tharby (honors), Willard Pakenham (honors), Elmer Kelly, Ruby Pearse, Mildred Rogers, Gertie Davis, Leta Mason, Maude Baskin, Jean Patterson, Trevor Robb. Recommended: Reta Wellman.

From Jr. II. to Sr. II.—Reta Wellman, Jack Kelly, Glynn Edwards, Clifford Jones.

From Sr. I. to Jr. II.—Promoted on year's work: Harry Goden, Evelyn Buck, Verdun Jones, Margaret Brethen, Marguerite Gardner, Ollie Ferguson, Verona Nicholson, Francis Thompson, Margaret Baldock. Promoted by examinations: Gordon Simpson (honors), Ross Baker (honors), Elva Starke, Kitty Edwards and Willon Wildman (equal), Helen Baskin, Evelene Kelly and Francis McCabe (equal), Albert McLennan, Irwin Buck. Recommended: Ruth Pakenham.

From Primer to First Book.—On year's work: Mary Patterson, 86 per cent; Freddie Bitten, 84; Gerald Williamson, 83; James Baskin, 83; Raymond Murphy, 82; Fleda Lobb, 82; Marian McRae, 80; Makepeace McNeil, 80; Bruce Baker, 78; Morley Girven, 77. On examinations: Doris Beckett (honors), Cameron Ford (honors), Harold Lumsden (honors), Stella Davis (honors), Howard Chamberlain. Recommended: Verle Clarke (arith.), Chas. Sexsmith (spelling).

S. S. No. 9, ASPHODEL.

NORWOOD, July 14.—Promotion examinations report for School Section No. 9, Asphodel, Irene Richardson, teacher. Those whose names are followed by an asterisk were absent for weeks from school.

Jr. IV. to Sr. IV.—Winnifred Metcalfe, Marguerite McGee, Marjory Thompson, Fred Morrow*, rec.

Sr. III. to Jr. IV.—Leona Preston (honors), Georgina Metcalfe (honors), Jean Richardson (honors); Eva Fleming*, rec.; Wilbert Morrow*, rec.; Dan Waters, rec.

Jr. III. to Sr. III.—Blanche Buck (honors), Frances Metcalfe (honors), Cyril Waters, rec; Gwendolyn Buck, rec.; Helen O'Grady, rec.; Lloyd Fleming*, rec.

Sr. II. to Jr. III.—Hazel Thompson (honors), Roy Richardson (honors), Jack Preston (honors), John Richardson.

Jr. II. to Sr. II.—Kathleen O'Grady, Mary Waters.

Sr. I. to Jr. II.—Eldon Preston*, Vernon Fleming*, rec.

Sr. Primer to I. Class.—Evelyn Leeper, Doris McGee, Willis Preston, Carman Metcalfe, Ray Morrow.

Jr. Pr. to Sr. Pr.—Rhetta Lobb, Harry Morrow.

Jr. Pr.—Verna McGee, Raymond Lobb.

S. S. No. 4, ASPHODEL.

To Sr. IV.—Ella Herr (honors), Tommy Quinlan (honors), Joseph Boland, Ford Quinlan, Gerald English (rec.).

Jr. III. to Sr. III.—Isabelle Garvey.

Sr. I. to II.—Levina English (honors), Andrew Quinlan.

Sr. Pr. to Jr. I.—James Herr (honors), John Herr (honors).

Jr. Pr. to Sr. Pr.—Ella English.

Jr. Pr.—Michael Quinlan.

—Laura Herr, Teacher.

S. S. No. 6, ASPHODEL.

To Sr. IV.—Fergus Hogan, Rita Coughlin, Verna Heffernan, Aileen Heffernan, George Wheatley, Joseph Fitzpatrick.

To Jr. IV.—John Knox (honors), Aileen Fitzpatrick (honors), Rita Heffernan, Jimmy Heffernan, Arnold Fife, Agnes Hogan.

To III.—Mary Doherty (honors), Francis Hurley, Patricia Coughlin, Zita Fitzpatrick.

To Sr. II.—Gerard Hogan.

To Sr. I.—Josephine Heffernan, Adrian Hurley, Joseph Hogan, Dick Coughlin, Garnet Wheatley.

Jr. Pr.—Helen Andrews, Florence Kelly, Emmette Heffernan.

—Kathleen McCarthy, Teacher.

ASPHODEL and DUMMER
S.S. No. 3 and 6.

Sr. IV.—Helen Taylor, Charlie McMillan, William Mildenhall.

Jr. IV. to Sr. IV.—Richard Patterson 73%, Doreen Taylor 72%, Mary Girven 67%, Oliver Stinson 67%, Joseph Elliott 60%*.

Sr. III. to Jr. IV.—Florence Mildenhall 73, Mary Baker 64, Eileen Elliott 60.

Jr. III. to Sr. III.—Warren Sloan 52.

Sr. II. to Jr. III.—Kenneth Jakins 72, Annie Elliott 71, James Girven 70.

Jr. I. to Sr. I.—George Elliott 68, Arnold Lobb 67, Jack Girven 65.

Jr. I.—Roddie Tripp (absent the last few weeks).

Sr. Pr. to Jr. I.—Jean Sedgwick 79, George McConnell 79, Reta Ferguson 77, Charlie Lobb 71.

In order of merit:

Sr. Pr.—Clifford Sedgwick, Tommy Tripp.

Jr. Pr.—Effie Kelly**, Dora Trip**, Fern Clements, Mauretta McMaster, Allie Trip, Willie Sedgwick.

*Failure in one subject.

**Attended during fall term.

(Miss) V. M. CAMERON.

S. S. No. 5, DUMMER

From A Class to Jr. Primer.—Mamie Levitt, Don Clysdale, Ralph Little, Ernie Levitt.

From Sr. Pr. to I.—Percy Hamblin.

From I. to II.—Karu Clysdale (hon.), Laura Little (hon.), Lois Clysdale, Irene Payne.

From II. to Jr. III.—Stanley Payne (hon.), Marjorie Levitt, Elva Payne, Stanley Little (rec.).

Jr. III. to Sr. III.—Ivan Clysdale, Bessie Hamblin.

From Sr. III. to Jr. IV.—Orville Payne, Earl Payne.

From Jr. IV. to Sr. IV.—Clinton Payne.

EDITH C. CALDER, Teacher.

S.S. No. 4, SOUTH MONAGHAN

Given in percentage.

Jr. III. to Sr. III.—Ray Armour 73, Mary Reid 62.

Sr. II. to Jr. III.—John Johnston 71, Lewis Sanderson 60, Gordon Moncrief 60.

Jr. II. to Sr. II.—Willard Sanderson 74, John Reid 60.

Sr. I. to Jr. II.—Edwena Heigh 62.

Sr. Pr.—Jean Thompson, Frank Johnston.

Jr. Pr.—Merton Thompson, Davena Heigh, Eleanor Morrison, Gladys Sanderson, Orval Bell.

—60% is a pass.

FERNE TELFORD, Teacher.

S. S. No. 1, NORTH MONAGHAN and CAVAN

The following is the report of the results of the June Promotion Examinations for Braeley's School; the names being listed in order of merit.

Sr. III. to Jr. IV.—Olive Mason, Willie Edgerton, John Edgerton, John Kempt.

Jr. III. to Sr. III.—Ralph Hanbidge (hon.), Mildred Edgerton (hon.), Margaret Waller, Lillian Collins.

Sr. II. to Jr. III.—Jean Fowler (hon.), Earle Vannest (hon.), Bessie Kempt, Margaret Beck.

Jr. II. to Sr. II.—Olive Parrington (hon.), Norman Lillico, Clayton Andrew, Eric Mason, Earl Hanbidge, Oliver Kingdon.

Jr. I. to Sr. I.—Eleanor Beck (hon.), Mervin Edgerton (hon.), Donald Hendren (hon.), Jim Crowe (hon.), D'Arcy Dunlop (hon.).

Jr. Pr. to Sr. Pr.—Jim Beck (hon.).

Pr. B to Jr. Pr.—Evelyn Young.

Pr. A to Pr. B.—Elizabeth Lillico (hon.), Mary Robson (hon.), Reta Husk (hon.), Isobel Young (hon.), Jack Dunlop (hon.).

Not graded.—Earl Kempt.

ROSANNE TULLY, Teacher.

The following is the result of the June examinations at S.S. No. 1, Douro:

Sr. IV to High school—Irene O'Brien; Rose Cummings.

Jr. I Vto Sr. IV—Myrtle McIntyre, Veronica O'Leary, Thomas Cavanagh, Tommy Devlin, Joseph Cummings, Michael Doherty.

Sr. III to Jr. IV—Lucille Cavanagh, Marion Foley, James Cavanagh, Marcelle O'Brien, Lillian Guerin, Joseph O'Leary.

Sr. II to Jr. III—Vincent Quinlan, James Guerin, David Devlin.

Sr. I to Jr. II—John Cavanagh, Ella Foley, Isobel McIntyre, Alphonse Devlin, Leo O'Brien, John McIntyre.

Jr. Pr. to Sr. Pr.—Anne Devlin, Loretta Devlin, Joseph Foley.

Jr. Primer—Anna Cavanagh, Leo Guerin, John Condon, Monica Foley.

EDGAR BOLAND (teacher).

S. S. oN. 8, Smith, Senior room. In order of merit:

Jr. III to Sr. III—Francis Tedford, Annie O'Brien, Harold Charlton, Earl Harvey, Freddie Young.

Sr. III Jr. IV—Margaret Young, Mary MacNaughton, Clifford Hurl, Ethel Brooks, Marie Webb, Malcolm Harvey, Thelma Duggan, Angus Godfrey.

F. M. CARROLL (teacher).

S.S. NO. 3, ALNWICK.

Following are the results of the June promotion examination in S.S. No. 3 (Roseneath):

Sr. IV—Bernard McCracken, (honors), Francis Parker (honors).

Jr. IV—Valda Webb, Russell McCracken, Arnold Parker.

Sr. III—Ruby Parker.

Sr. II—Cloyse Varcoe and Lena McCracken, equal (honors), Maggie Spiers, Mable Parke, Gladys Spiers, Walter Brown, Russel Elliott (recommended).

Sr. I.—Vera Ansell, Leona McCracken, Edythe Brown, Nixon Robins, Allan Norris, Lillie Robins.

Primer—Luella Brown, Bruce Robins, Eunice Webb, Ray McCracken, Mary Ansell, Elsie Parker.

MISS MABEL STEWART Teacher.

An always-ready treat

SHREDDED WHEAT

Fresh strawberries and cream
Crisp shreds of whole wheat
A delicious dish of health

When Somebody Mentions a Soap

-and stresses *the* point that it *quickly* makes plenty of suds *and emphasizes* the fact that it is guaranteed pure What other soap can you think of but

Low Tourist Fares

Jasper
National Park
Canadian Rockies
Vancouver - Alaska

FARES
From Peterboro and Return
Vancouver, Victoria, Seattle, Tacoma, Portland
$114.85
Jasper National Park
$93.10

See CANADA in Canada's Diamond Jubilee Year 1867-1927

See the scenic wonders of Canada's great west—the Alpine grandeur of her Rocky Mountains; the beauty and mystery of her Pacific Coast. Visit Jasper National Park where Jasper Park Lodge (rates $7.50 a day and up, American Plan, accommodation for 425 guests) makes a fitting background to a varied pleasure programme. Ride, motor, hike, climb, golf. Or take the Triangle Tour along the mystic Skeena to Prince Rupert, thence by boat through sheltered Scenic Seas to Vancouver. Cross to Vancouver Island, or sail northward to Alaska. You will be sure of a pleasant journey by this route.

J. R. DORAN, 234 George Street - Phone 259

Travel CANADIAN NATIONAL

JEAN RIDDICK YARN SHOP

412 George St.

Special For Saturday

Ladies' Silk Bloomers

HIGH QUALITY. ALL FIRSTS. NO SECONDS AMONG THEM. FOR

75c

per Pair

YOU WILL FIND ALL THE NEWEST SHADES AMONG THEM.

The Examiner

PHONES—Editorial 1601, Business Office, 1600. Private Branch Exchange to all Departments.

The Examiner is a member of the Audit Bureau of Circulation.

The Daily Examiner, published every lawful evening, by The Peterborough Examiner, Limited, Office, 419 George street, $6.00 per year, delivered in city; out-of-town subscribers, by mail, $4.50 a year.

The Weekly Examiner, published every Thursday. Subscription price $1.50 a year.

U. S. REPRESENTATIVES

Special U. S. Representatives—W. H. Stockwell, 629 People's Gas Building, Chicago, Ill.

New York—Chas. F. Miller, 225 Fifth Avenue.

Advertising Rates on application.

R. M. GLOVER, Managing Director.

FRIDAY, JULY 15, 1927.

LEARNING TO SWIM.

A bulletin from the Ontario Safety League says:

"Have the children learn to swim for fun, health and safety. Have them learn where swimming is safe, in supervised bathing areas or tanks only."

This is excellent advice that should be taken to heart by Peterborough parents.

There are too many children bathing at unsupervised points along the waterfront, sometimes in places that are decidedly dangerous for everybody save expert swimmers.

The only supervised bathing beach at present is at Inverlea Park, and all children and adults who cannot swim should do their bathing there where there is not only a supervisor on duty but where a swimming instructor, secured by the Rotary Club, is on duty daily for the purpose of teaching all non-swimmers who wish to learn.

The Inverlea Park beach, under these circumstances, is much safer than any other bathing place along the river, and parents should see to it that their children take advantage of the supervision and instruction.

QUEBEC MEANS BUSINESS.

There is nothing half-hearted about the campaign that is being conducted by the Quebec Government against motor speeders in that Province.

The fact that seventy-two driving licenses were cancelled in one day indicates that the Government means business, and further evidence is furnished by the establishment of speed traps on many highways.

Next to detours and possibly fresh oil on the highways there is nothing a motorist loathes half so much as a speed trap, but it looks as if the refusal of a large percentage of drivers to maintain a safe rate of speed has made the step necessary.

The Quebec Government is determined to put an end to speeding, and the regulations are to be strictly enforced in every case.

The man who likes to "step on the gas" had better keep out of Quebec, where the Government is not only putting teeth in the law but is resolved that they will bite when necessary.

The increasing number of motor accidents is ample justification for the energetic campaign being carried on in favour of safer driving conditions.

WHY THEY FLOURISH.

Such organizations as the Rotary and Kiwanis Clubs are built around the principle of service, and they are often called upon to live up to their slogans in unexpected ways.

The local Rotary Club had a demonstration of that fact earlier in the week when word was received from the Kitchener Rotary Club that a sixteen-year-old boy had departed from that city with the carnival shows appearing here this week, and that his mother had appealed to the Kitchener Club for assistance.

Local Rotarians located the runaway, provided transportation for him back to Kitchener, and he departed for home a wiser and also a gladder boy.

Services such as this, small in themselves but mighty in this case of a heart-broken mother, add up each year into a record of useful achievement, and explain why such organizations continue to flourish from year to year.

It is the appeal and the opportunity to rise above self that keeps them strong and vigorous, for it is certain that if their chief end were to meet round the luncheon table once a week and allow the members to enjoy themselves service clubs would have but a short existence.

THE CELEBRATION MOVIES.

The splendid moving picture films of the Diamond Jubilee parade and of the water sports held in connection with the celebration, taken by Fred. L. Roy, were shown to the City Council last evening and made a splendid impression.

The faithfulness with which these leading features of Peterborough's big celebration have been reproduced on the screen suggests that it might be worth while if this picture record of one of the outstanding events in the city's history were to be preserved for the benefit of future citizens.

Forty years from now when Canada will be celebrating its centenary would not a film showing the Peterborough of 1967 how the people of 1927 observed the Diamond Jubilee be of fascinating interest?

Doubtless the good people of 1967 will have a substitute for our present movies that will make the films now in use seem as old-fashioned as a "tin-type" looks to us, but nevertheless the film would be of value as a pictorial record of the jubilee celebration.

In fact, moving pictures of many events of major importance should be filed away in order that new generations will be able to get an accurate vision of the past.

THE ART OF SILENCE.

In the world's literature a place of no mean distinction must be assigned to the more personal and intimate communications which in ordinary life we call "letters." Many a writer has revealed himself in his letters in a way which throws much light on his more impersonal contributions of literature. In other walks of life great personalities have become better known for these epistolary intimacies.

But there are letters to which neither the historian nor the literary critic has done justice—the letters which were never written. Acres of library shelves could be filled with these unpenned messages. Who among us is so inarticulate or so unresponsive that he has not had in his head a dozen or more of these missives which never saw the light of day? Who has not meditated eloquently in anticipation of writing a letter of condolence—a soothing message that was never expressed?

Who has not burned passionately over an injustice to himself or someone else, and in his mind constructed a letter that would make "the stones of Rome to rise and mutiny," and who has not found that when a few days afterward this incident came again to mind, that this eloquence had never found expression on paper, and that the fires of passion had just naturally gone out as other fires do in time?

Perhaps in that inscrutable way which memory has we are reminded one day of a dear but now far-off friend. Instantly comes the resolve that we must write to him; in a reminiscent way we shall go over some of the times never to be forgotten of long years ago; we shall let him know that more than ever we value his friendship. We know exactly what we are going to say; we know what will make Bill feel good. But Bill never gets the letter. This one, too, goes to make up the untold millions of unwritten letters.

What wonderful letters are those that were never written!—Kingston Whig-Standard.

MR. FORKE'S METHODS.

The Honorable Robert Forke, the Minister of Immigration, is going the right way about investigating the possibility of attracting a larger number of Swedish farm workers to this country. Instead of conducting long-range immigration activities from Ottawa, he has himself gone directly to Sweden and there examined the conditions under which these men and women work and live. He is thus furnished with most valuable information concerning the environment in Canada that will make the greatest appeal to Swedish agricultural laborers and that in which they will be able to make the most rapid progress.

This method is infinitely preferable to that which is more often followed—removing men and women from surroundings to which they have accustomed throughout life and dumping them down wherever unoccupied land is to be found, without regard for their feelings or for the suitability of the locality to them. Wherever it is possible, newcomers from abroad should be settled in those communities which are as nearly similar to their old environment as are available.

It is a very likely field that Mr. Forke is investigating. Canada stands to profit materially from any Scandinavian migration destined for this country. The Swedes, like the Norwegians and the Danes, are thrifty, industrious and progressive people. Their agricultural system is a model one, and Canadian agriculture will be the better and the stronger for whatever movement results from the Minister's activities. Evidently Mr. Forke is of the same opinion, for he has expressed himself most favorably concerning the calibre of the would-be immigrants and has declared that the Government will guarantee complete employment for the first year of their residence in this country.—Brockville Recorder and Times.

ACTION IS NEEDED.

Time and again during the past few months The Globe has directed public attention to the shocking toll of human lives that is being taken through accidents on highways and waterways in Ontario. No week-end passes in which the papers on Monday morning do not relate stories of fatal mishaps in which many human beings have perished. During the past week-end the total was six lives snuffed out through accidents of various kinds, some by drowning, and others by mishaps on street and highway. So long as this state of affairs continues, so long will it be necessary to write these editorials, until public opinion is sufficiently aroused to demand some action to remedy the evil.

Perhaps the worst feature of this accident situation is the deplorable apathy and indifference on the part of the public and those charged with leadership in public life toward it. It is difficult to find a reason for this. Should some malignant disease attack the people of any Province or city, steps would instantly be taken to prevent its spreading and to wipe it out of existence. If the disease were of unknown origin or difficult to cope with, it would simply call forth greater energy and more skill in dealing with it. And yet here is a prevailing condition in this Province that is taking a daily and weekly toll of men, women and children and little seems to be done to prevent it. How long must this state of affairs continue before our leaders turn to the problem and seriously grapple with it? How much longer are people to meet with frightful deaths at level crossings, helpless pedestrians to be wiped out on the highways or city streets, and careful drivers of automobiles made to pay with their lives for the mania of the speeding fiend?

This is not a problem that is going to be solved by sitting by with folded hands and saying: "How sad." It is not an evil that will be remedied of itself, or a condition that time will heal. As a matter of fact the question grows more vexing with the passing days as the death toll from accidents keeps steadily mounting. If human life is to be made reasonably safe from accidents under the present conditions of living, the question must be grappled with.—The Globe.

NO LONGER IN DOUBT.

Toronto Saturday Night:- Has the celebration been worth while? The question must be answered in the affirmative without division. The Scriptures recommend: "Know thyself."

Canada must be the richer for having heeded that recommendation in connection with her sixtieth birthday. Canadians surely know their country better than ever before, and so knowing must love it more, must be more influenced by a sense of the good fortune of other citizenship. More aware that, in the words of His Majesty's message, "by labor, peace and sacrifice of war Canada has become a mighty nation," they must be better prepared to play their part in the future where "aims as lofty and labors as strenuous await her", and in "developing the heritage which their fathers have left them."

After this festival of praise and thanksgiving, lives there in Canada a man with soul so dead that he does not say to himself: This is my own, my native (or my adopted) land? What could be a greater asset to Canada than a thorough-going pride of nation on the part of her people? More than any other factor it should serve to combat the outside influences of which some of us are so apprehensive—foreign literature, advertisement and moving pictures.

Living so close to a people so prone as are our neighbors to extol the greatness of their country and their achievements, we in Canada almost require the armor of a constant awareness of the happiness of our own lot in being citizens of a blessed land richer in many respects than any other on the face of the earth.

To bring to us a sense of the glory and greatness of Canada and to do honor to the memory of those who handed on to us this heritage—that was the supreme purpose of the jubilee celebration, and unquestionably it has been accomplished. If in addition we gain something of prestige beyond our shores that may come to be translated into material profit, so much to the good, but the increased measure of our own self-respect is the most important result.

EDITORIAL NOTES AND COMMENT.

The Canadian team at Bisley is helping to celebrate Canada's Diamond Jubilee by some memorable shooting.

Drivers who refuse to obey the stop signs should be automatically deprived of their licenses.

CATTLE, GRAIN AND PRODUCE

Peterboro—Toronto—Montreal

TORONTO LIVESTOCK.

TORONTO, July 15.—Market practically cleaned up in the late trading Wednesday and no fresh cattle in today. Prices remained steady, right up to the close, the bulk of good to choice butcher selling from $7.75 to $8.50. One load of extra choice weighty steers 1,220 lbs., going up to $8.90. Common and unfinished sold from $6.50 to $7.00, and very rough, poor steers down to $5.50.

Calves and lambs finished especially strong, with the light offering, selling 50c to $1.00 higher than the week's opening prices.

Hogs closed steady.

Receipts.

Union Stock Yards—Receipts, 2 calves, 83 hogs, 104 sheep and lambs.

Export steers, choice	$ 8.50	to $8.75
Butchers, choice	8.75	9.00
do. common to medium	6.50	6.75
do. heifers	8.50	8.75
Baby beeves	8.00	11.00
Cows, fat, choice	6.25	6.75
do. medium	4.50	5.00
do. canners, cutters	2.00	3.50
Bulls, butcher, choice	5.25	5.75
do. medium	4.00	4.20
Bolognas	4.00	4.20
Feeders and shortkeep	7.00	7.50
Stockers, good	6.00	7.00
Calves, choice	11.50	12.50
Springers, choice	90.00	115.00
Milkers, choice	70.00	85.00
Spring lambs	13.00	14.00
Buck lambs	8.00	10.00
Yearlings	14.00	14.50
Spring lambs	14.50	14.50
Buck sheep	2.00	4.00
Hogs, f.o.b, thick smooth	8.75	....
Hogs, off cars, selects	10.15	....
Hogs, selects, f.o.b.	9.25	....

MONTREAL GRAIN AND PRODUCE

MONTREAL, Que., July 15.—(Canadian Press.) —Some demand developed in the local produce market yesterday from foreign buyers, low grade Manitoba wheat being in request. A few sales were made while New York wired that the overnight demand there was improved. Sales estimated between 600,00 and 700,000 bushels in all positions were made for the day.

The trade in spring wheat flour was uninmproved, but prices were maintained.

A feature of the millfeed trade is the increasing scarcity of shorts and middlings for which the demand continues good. Sales were made today at an advance ranging from 25 to 50 cents a ton for straight car lots, but this was not general and no official change in prices was announced.

The baled hay market is steady with a moderate amount of business passing.

The egg market is unchanged, the demand being limited and business correspnodingly quiet. Receipts show a falling off from last week.

The butter trade shows no improvement, sales being confined to broken lots. Receipts are about the same as last week.

Due to the curtailed demand for cheese from foreign sources, the cheese trade showed no indication of brightening up and prices were marked down 1-8 to 1-4 cent per lb. Receipts are somewhat lower than last week's.

Grain Quotations

Oats, Canadian Western, No. 2, 75c.
Oats, Canadian Western, No. 3, 73½c.
Oats, extra No. 1 feed, 70½c.
Flour, Man. Spring wheat patents, firsts, $8.90.
Flour, Man. Spring wheat patents, seconds, $8.40.
Flour, Man. Spring wheat patents, strong bakers, $8.20.
Flour, winter patents, choice, $6.60 to $6.80.
Rolled oats, bag 90 lbs., $4 to $4.10.
Bran $32.25.
Shorts, $35.25.
Middlings, $42.25.
Hay, No. 2, per ton, car lots, $14.00.
Cheese, finest westerns, 18c to 18¼c.
Cheese, finest easterns, 75 5-8c to 17⅞c.
Butter, No. 1, pasteurized, 34¼ to 34½c.
Butter, No. 1, creamery, 33½c.
Butter, seconds, 32½c.
Eggs, fresh extras, 38 to 40c.
Eggs, fresh firsts, 35c.
Potatoes, per bag, car lots, 32c.

CHICAGO CATTLE.

CHICAGO, July 15. — Canadian Press. — Cattle, 10000; best heavies $14.15; medium weights $14.25; yearlings $13.65; most fed steers $11.50 to $13.50; stockers $7.50 to $8.75; vealers $13.50 to $14.50; most sausage bulls $6.75 to $7.25.

Hogs 30,000; top $10.40 paid frequently for sorted 175 to 200 pound average; 230 to 250 pounds largely $9.50 to $10; few finished butchers, averaging 250 to 270 pounds $9.40 to $9.75; most 260 to 320 pound butchers $8.90 to $9.50; bulk desirable packing sows $8.25 to $8.40.

Sheep 9000; bulk good natives lightly sorted $13.75 to $14; choice rangers mostly $14.60; top $14.70; cull lambs, $9.50 to $10. Fat ewes $6 to $7; feeding lambs unchanged.

CHICAGO GRAIN.

CHICAGO, July 15. Canadian Press. — Optimistic reports about the condition of domestic spring wheat led to lower prices yesterday, one private estimate pointing to a yield of 315,000,000 bushels. Closing quotations on wheat were unsettled at ¼ to ¾c net decline. Corn 3-8c to 1¾c off, oats 3-8 to 7-8 down and provisions unchanged to 15c lower.

Favorable crop news from the northwest yesterday regarding wheat called particular attention to the fact that the United States government in computing crop estimates for August 1st will make 2 bushels an acre higher allowance on the basi of figuring the season's yield than was the case for July. According to an unofficial Chicago authority this would mean if present crop conditions are maintiained until August 1, the domestic spring wheat yield would be around 315,000,000 bushels, a total materially in excess of the July returns.

Corn was weakened by chances of rain in Iowa. Besides other parts of the corn belt had received moisture relief, and hot weather has been of marked benefit to growth in some sections. Oats were eased by the action of corn.

Provisions tended downward on increased selling on an advance brought about by firmness of the the market.

Indigestion Is Conquered

By New Scientific Method —Here is Proof.

This new product of a Canadian laboratory is causing much favorable comment by physicians.

Some even think that its influence for good may even outrival that of insulin.

Renzyme cannot fail to relieve indigestion because it restores the digestive fluids to the stomach. Relief is obtained promptly because the very first dose of Renzyme is effective in helping to digest the food in the stomach.

Rev. A. B. Fahrney, The Rectory, St. James Church, St. Mary's, Ont., writes:

"Having been troubled for some years with indigestion I have tried a good many remedies but without results. Some time ago friends of mine spoke to me about a preparation called 'RENZYME' being put out by your firm and immediately I secured a bottle and found almost instant relief.

"I can say without hesitation that it is the best remedy for stomach and bowel trouble that I have ever tried and wish to tell you that I will never be without it and take this opportunity of highly recommending it in order to show my appreciation for what it has done for me. I know the integrity of the personnel of the company and can say that there is nothing in this preparation injurious to anyone."

You can obtain Renzyme from your druggist at $1.50 a bottle or it will be sent to you, postpaid, on receipt of price, if you mention this paper. The Renzyme Laboratories, Toronto, 2, Canada.

A Thought For To-day

With the lowly is wisdom.—Proverbs xi:2.

No man can be wise on an empty stomach.—George Eliot.

For a picnic or an outing in the summer time, nothing is more delicious than Iced Tea, prepared before and taken along in Thermos bottles. It seems to be just the right drink for such an occasion. Use good tea, we suggest "SALADA."

SPRINGBROOK WALK GREAT SUCCESS

Members of Three Lodges Responsible for Splendid Arrangements.

MARMORA, July 15.—The brethren of Springbrook L.O.L. 442 feel justly proud of the success attending Tuesday's celebration. The day's takings, exclusive of the dance at night, exceeded $3,300.00.

Dinners and suppers served throughout the day were under the supervision of the local Lodge assisted by members of Wellman's Corners and Tanner lodges. Special credit is due the ladies for the excellent service given. For the dance in the hall at night, the High School orchestra of Stirling was engaged.

A large attendance was present, swelling the day's proceeds. The villagers in general congratulate themselves that so large a number of visitors should be in their midst without the least sign of insobriety.

Among the large number of veteran Orangemen present, two stood out as having 68 years membership in the Order—John Wiggins of Cordova and W. Bonter, J.P., of Marmora, both having joined Marmora L.O.L., No. 319, in 1859.

Best of all Fly Killers—10c and 25c per packet at all Druggists, Grocers and General Stores.

POST'S BED BUG POISON.

Post's Bed Bug Poison is composed of carbolic acid, Methyl Hydrate and Corrosive sublimate. When this preparation is used according to directions, it is sure death to bed bugs, cockroaches and insects of all descriptions. Two or three applications are all that is necessary, but as it is very poisonous, this preparation should be kept out of reach of children.

Sold at Lynch's Drug Store, 168 Hunter street.

15d-12, 15, 19, 22, 26, 29, 2, 5, 9, 12, 16, 19, 23, 26, 30-1957

BRASS Ladies' Shop

Great Summer Clearance!

9 A.M. TOMORROW

HATS

Regular $3.95

Millinery SELLING 55c

New Stunning Summer Felt HATS $1.95

Women will find many new models among these NEW Hats at $1.95. Some are the new large floppy shapes, others are small and close fitting, with roll brims, etc. These are FELTS, hair-braids, Milan hemps, azure, combinations and other wanted materials, in white and a host of shades.

SILK HOSE

White, shell grey, grain, champagne, blue, fox, flesh, evenglow, pink, alesan, black, pearl grey, moonlight, ecstacy, shadow, gun metal, atmosphere, nude, French nude, and many others.

69c

PURE SILK HOSE Finest Quality $1.69

SILK CHIFFON HOSE $1.19

Ladies' Silk Hose - 23c

$3.50 Silk Bobettes - $1.98

$1.98 Silk Vests - 79c

$3 Silk Bloomers $1.19

$3.50 Silk Slips $1.98

SHADOW-PROOF ALL COLORS AND SIZES

$6 Silk Nightgowns $2.99

SMART NEW FELT HATS Just Arrived Today! White and Colors See These! $3.95

Ladies' Vests and Bloomers ORCHID, WHITE REGULAR 65c 4 FOR $1.00 29c

BRASS 345 GEORGE STREET

GLOVES FANCY EMBROIDERED TURNED-BACK CUFF ALL SHADES AND SIZES 43c

TEMPERANCE LAWS IN DOMINION IN NEED OF STRAIGHTENING OUT

Legislation Hopelessly Tangled Between Federal and Provincial Governments.

MANY KNOTTY POINTS.

Application of Restrictions of Canada Temperance Act in Doubt.

OTTAWA, Ont., July 15 (Canadian Press).—Canada's liquor laws appear to be in an almost hopelessly tangled state. With seven out of nine provinces of the Dominion now functioning under a system of Government control of the sale of liquor, several knotty questions have been recommended by Dominion law officers for interpretation by the courts.

Three leading points which the judiciary may be called upon to decide are:

Is the importation of liquor into the Provinces of Prince Edward Island, Nova Scotia, New Brunswick, Ontario, Manitoba, Saskatchewan and Alberta still prohibited under the Canada Temperance Act?

Is the exportation of liquor out of the Provinces of Prince Edward Island, New Brunswick, Manitoba, Saskatchewan and Alberta still prohibited under the Canada Temperance Act?

Is the New Brunswick Liquor Act respecting Government control as restrictive as the Canada Temperance Act, and, if so, should seven of the counties in that province be again placed under a provision of the Canada Temperance Act prohibiting local sale?

With respect to the first point, there are Dominion Orders-in-Council prohibiting the importation of liquor into these provinces under the Canada Temperance Act. Do these Orders-in-Council, it is technically questioned, affect such of the seven provinces as have adopted government control? Under an old axiom, it would appear that, as laws do not apply to governments unless they so expressly state, the governments of these provinces are excepted from the provision of the Act, although private individuals are restrained. Again, it is asked whether those Orders-in-Council automatically lapse when the provinces to which they applied ceased to be dry. If the Orders-in-Council have lapsed, what authority is there to prevent the private individual from importing, seeing that the regulation of importation is a Dominion matter?

In regard to the question of exportation, Orders-in-Council have been passed by the Dominion Government prohibiting exportation of liquor from Prince Edward Island, New Brunswick, Alberta, Saskatchewan and Manitoba, as a consequence of resolutions passed by the respective provincial legislatures. These Orders-in-Council prohibit exportation on condition that prohibition is Under Government sale in these provinces, it is asked, is prohibition, within the meaning of the Canada Temperance Act, still in effect? If it is decided that prohibition is not in force in these provinces, within the meaning of the Act, then exportation, it is argued, is logically permitted.

On the third point regarding the situation affecting New Brunswick, seven counties in that province by plebiscite expressed their desire some years ago to have sale of liquor prohibited locally under the Canada Temperance Act. Orders-in-Council were accordingly passed by the Federal Government. During the war, the Doherty Act was enacted, permitting the suspension of such prohibitory regulations without a further plebiscite. Under this latter Act, the provision in question of the Canada Temperance Act was suspended for the seven counties, as long as the Provincial Act of New Brunswick remained as restrictive as the Canada Temperance Act. The question for the courts to decide is whether the new New Brunswick Liquor Control Act is as restrictive as the Canada Temperance Act.

LENINGRAD TARNISHED REMINDER OF OLD BRILLIANCE AS A CAPITAL

Associated Press Correspondent Writes of Impressions on Recent Visit.

OLD GLITTER LACKING

Business Seems Slacker Than It Was in Czarist Days.

(Leningrad, the St. Petersburg of Czarist days, has been revisited and pictured by Walter C. Whiffen after an absence of ten years. Mr. Whiffen was The Associated Press correspondent there in the days of the Czar and witnessed the scenes of revolution in the capital city. He is now The Associated Press correspondent in Moscow, the present Russian capital.)

By WALTER C. WHIFFEN.

LENINGRAD (AP).—This city, beloved capital of Peter the Great and his "Window looking towards Europe," better known as Petrograd or St. Petersburg, seen after ten years by one who knew it at the peak of its glory and who witnessed the beginning of its decline, resembles a tarnished brass button.

Outwardly it is the same: the contour and design are there, but there is no glitter. There is much activity in the streets and even signs of moderate prosperity, but the brilliancy imparted by the gaudier Czarist uniforms, the smartness of the women, the luxurious carriages and motor-cars of other days is gone.

There is none of the glamorous restaurant life which was a feature of pre-revolution days and which caused the streets at 3 a.m. to be as lively as at the same hour of the afternoon. There are almost no restaurants and such as there are are sordid affairs. There are no cafes chantant nor outlying resorts such as used to cater to the tastes of the well-to-do pleasure seeker and whose patrons were entertained in lavish fashion with bands and orchestras and folk songs and gypsies.

The opera is here and the ballet in practically pre-revolution standard of merit, but the fashionable attendance has given place to assemblages of apparently appreciative people of all sorts, conditions and ages and in all sorts of garb except the "Bourgeois" evening dress.

Leningrad today is serious, semi-somnolent and drab. The Nevsky Prospect, formerly fashion's parade ground, is crowded of a late afternoon, but with modestly garbed women and girls and becapped and booted men and boys, happy enough looking — happier than in Moscow where they are under the shadow of the "administration"—but with nothing snappy looking in the ensemble.

The Nevsky Prospect extends straight away for a mile from the Moscow station, strikingly effective because of its great breadth, its high business blocks, its window displays and occasional old churches and canals, to the Admiralty building with its graceful, slender gilt spire. Its cedar block pavement shows signs of decay, but is still serviceable and a relief from the cobbles encountered nearly everywhere else.

Formerly there was scarcely a time in the year when some portion of it was not undergoing replacements, and it was common gossip that foreign contractors had repeatedly offered to repave the whole of the boulevard with durable and guaranteed paving for the cost of the repairs for a given period. The offers were as repeatedly refused because of the profit to be had by the bureaucrats of the day from the frequent replacements. The broad cement sidewalks were receiving apparently long needed attention in places. Here and there a plate glass window neatly bored through by rifle bullets ten years ago and patched with metal washers and bolts still does duty and serves as a reminder of those troublous days.

A stroll down the Nevsky reveals to accustomed eyes further evidences of the changed times. Street traffic, besides the street cars, manned by hooded and woollen-jacketed women, and a line of new and efficient looking motor buses, is confined largely to shabby public carriages and motor cars, and an occasional Government owned motor truck.

There is little evidence of the former merchandising and shipping that kept caravans of horse-drawn wagons moving about the city, and there are practically no privately owned pleasure vehicles.

The show windows are full of merchandise. Some of the displays are as attractive as of old, but there is a much larger showing of more utilitarian merchandise—food, fruit and meat shops—which used to be relegated to side streets where rents were lower.

Under the leveling influence of bolshevism such establishments are able to take their places alongside displays of jewelry, clocks, haberdashery, dress goods and furs. There is less of catering to a favored class. Old women peddling cigarettes, candies, books and papers on the once fashionable boulevard are further imprints of the new Russia.

At the far end of the Nevsky is the Winter Palace of the Czars, built by the Empress Elizabeth about 1750 at a cost of ten million rubles at a time when she could not pay her milliner. It was a sort of sanctified precinct where one felt the presence of imperialism and power. The big circle with the column of Alexander I. marking its centre, with the palace occupying one large arc and the former governmental departments the rest, imparts no feeling of reverence to the people of today.

The front of the palace is still pockmarked by rifle and machine gun bullets of revolutionary days. The paint is peeling off, the gates are encrusted with rust, and the whole circle of buildings, with one exception, shows signs of dilapidation and decay. The exception is a former municipal administration department which still serves a similar function, and which looks conspicuous with its fresh coat of yellow and white paint.

An old greybeard permitted the writer to enter the courtyard of the Winter Palace. Piles of timbers and rubbish partially filled the space that once resounded to the rumbling wheels of imperial couches. In one corner a group of children of the street were making merry with a circular swing erected there. The palace with its various wings named for bygone Czars, their windows streaked with dust, looked deserted and dreary. The Hermitage, that famous repository of paintings, statuary and gems which every visitor to Petersburg or Petograd, hastened to visit, has overflowed into the Winter Palace. Connected as it is by a sort of "bridge of sighs" it readily lent itself to the needs of the Hermitage, whose exhibits have been swollen out of all possibility to accommodate them through confiscation of valuable private collections. Another wing is devoted to exhibition of revolutionary mementos—illustrating the progress of revolution in Russia during the last hundred years. There are to be found portraits innumerable of victims of revolution both imperial and proletarian, bombs and infernal machines and implements of torture which have marked its path.

The Admiralty building adjoining the palace on its other side is still used for admiralty purposes and appears to be in a fair state of repair. Beyond lies St. Isaac's Cathedral, completed during the reign of Nicholas I., and thirty-nine years in process of construction, dating from 1819. It is awe inspiring from without with its massive granite columns and gilded dome. Its interior is dank and denuded of some of its glittering altars, ikons and candelabra. A few minutes in the chill of its echoing emptiness sufficed to give an impression of the staggering blow dealt by the revolution to the Orthodox Church.

On a side of the square in front of St. Isaac's Cathedral, and facing the former German Embassy, wrecked by Russia rioters at the beginning of the World War, the Hotel Astoria, once the rendezvous at the tea hour for fashionable women, foreign and Russian, has been converted into living quarters for Soviet employees and their families. The tea-room serves as a playroom for children.

A six-story brick building under construction on a street just off the Nevsky whose exterior was completed at the outbreak of revolution, stands precisely as it did ten years ago—except that the wooden scaffolding has long since gone for firewood. The three canals which describe semi-circular arcs through the centre of the city, the Moika, the Catherine and the Fontanka, are bare of the barges, chiefly wood-laden, which they once carried. The same is true of the Neva where scarcely a craft of any sort was to be seen. The factories across on Vassili Island appeared to be working, and the docks, with a few ships tied there, were mildly active.

Across the Neva, in plain view from the windows of the Winter Palace, stands the low staunch walls of the Peter and Paul prison fortress, scenes of torture of other days but now a museum. Guides lead visitors into its dark dank dungeons and explain in voluble Russian how the instruments of torture were applied to those imprisoned by orders of the Czar's secret police.

WALTER C. WHIFFEN.

RILEY & HICKEY

Popular Outing Toggery at Popular Prices

NECKWEAR, 75c TO $2.50

BLAZERS, $6.00 AND $7.50

GOLF HOSE, $1.50 TO $5.00

LEGHORNS, $3.50 TO $5.50

HOSE, 49c TO $2.00

BATHING SUITS, Two-Piece and Combination, $2.50 TO $5.00

CAPS, $1.95 TO $3.00

SUMMER SUITS, $25.00 TO $45.00

STRAW HATS, $1.95 TO $5.50

SHIRTS, Separate Collar and Collar Attached, $1.95 TO $5.00

PULLOVERS, $4.50 TO $8.50

ATHLETIC UNDERWEAR $1.00 TO $3.50

Exclusive Agents in Peterboro for Wm. H. Leishman Co., W. R. Johnston Co., Welch-Margetson, London, Eng., and Sanbrook-Whitting, London, Eng.

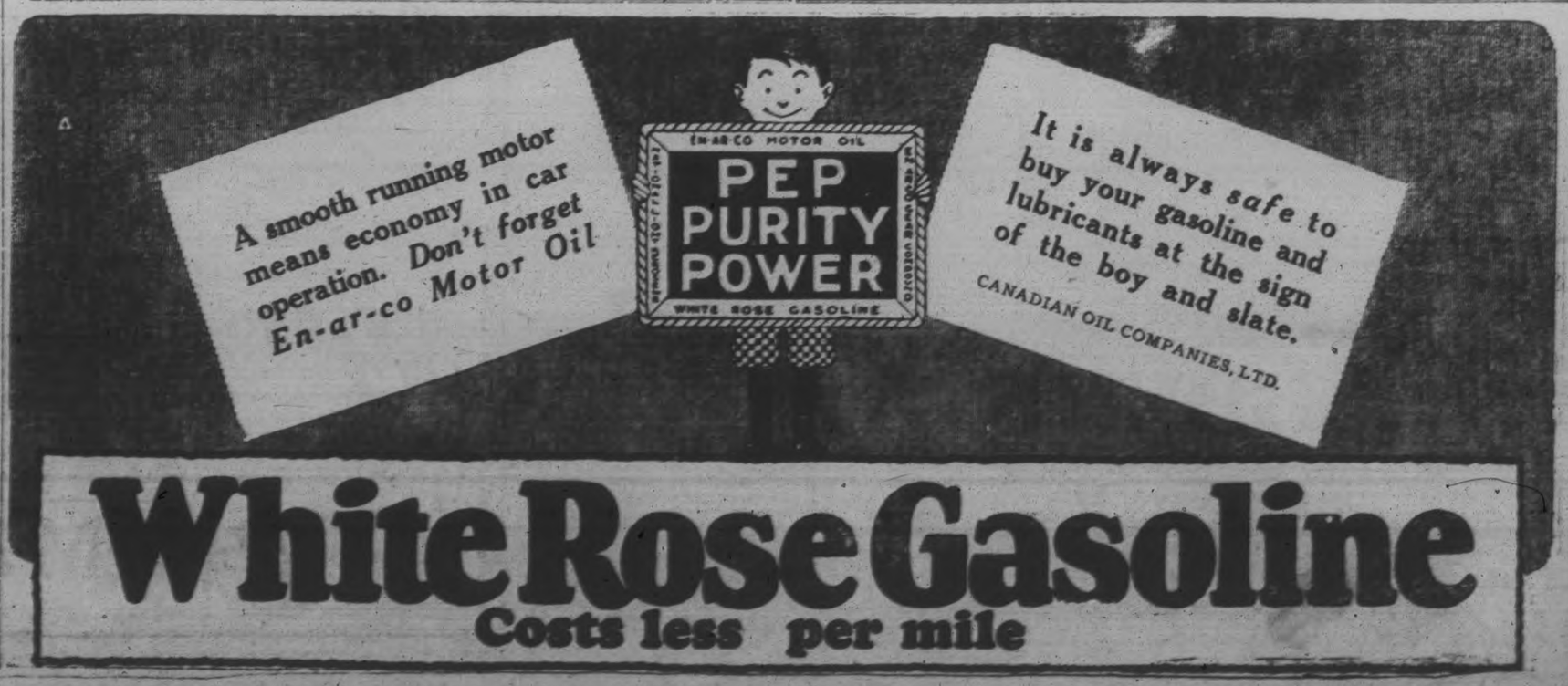

WOMEN'S PAGE

SOCIETY

Mrs. E. L. Ainslie, King George Street, was hostess last evening at a miscellaneous shower given in honor of Miss Norma Johnson, whose marriage takes place in August. A miniature bride and bridegroom bringing in the prettily-decorated wagon-load of gifts were little Marion Shaughnessy and Bobby Ainslie. Yesterday being the occasion of Mrs. Ainslie's birthday, she was presented with a bouquet of carnations by the girls of the Assembling Department of the Westclox Company, present last evening. Later, dainty refreshments were served.

* * *

Mr. Wilbert Bertrand of Flint, Michigan, returned to his home today after spending a week with his mother and other relatives and friends in the city.

* * *

Mr. H. Skidmore of Rochester, N.Y., is spending his vacation with Mr. and Mrs. E. J. Jenkins, at 94 Gladstone Avenue.

* * *

Miss S. A. Tomkins, Regent of the Otonabee Chapter I.O.D.E., is spending the summer in Cape Breton and the Maritime Provinces.

* * *

Miss Elizabeth Scott, Ashburnham, is spending some time at Wasaga Beach.

* * *

Miss Irene Noble, a native of this city, and a former public school teacher here, now of Indian Head, Saskatchewan, is spending a few days in the city, renewing old friendships, and is staying at the Young Women's Christian Association. Miss Noble, who has not been in Peterborough for some time, has made a success of her profession of teaching in the West, having in 1924 been chosen as the first vice president of the Teachers' Education Association for Saskatchewan, the highest honor possible for any lady teacher in the West. She came by way of the Great Lakes and Detroit, and is returning by Buffalo and Chicago.

Mrs. A. E. Sherwood, Water Street, has opened her summer cottage at Chemong Park.

Dr. Vincent A. Killoran, son of Mr. and Mrs. L. E. Killoran, 499 Albert Street, will practise at Hamilton General Hospital during the coming year. Dr. Killoran attained a high standing in the recent examinations of the Medical Council of Canada.

Miss Edna McGregor of Detroit, Michigan, is spending her holidays with her parents, Mr. and Mrs. D. McGregor, 299 McDonnell Street.

Mr. Norman Wood of Rochester, N.Y., is spending a few days with Mr. and Mrs. Arthur Wood, Smith Street East.

Mr. and Mrs. A. J. Throop, Burnham Street, are visiting in Hamilton and Guelph.

Under the auspices of the Ladies' Aid Society of Mark Street United Church, a very pleasant and well-attended lawn social was held on the church grounds last evening. Decorations of a patriotic nature were carried out with flags and flowers, and strings of overhead lights illuminated the lawns. The new pastor, Rev. E. A. Thornley, was present and gave a brief address. A fine programme of music was provided by the Sunday School Orchestra of George Street United Church, led by Mr. W. H. Cunningham. Selections were given by the players, also a vocal trio by Messrs. Cunningham, Bryan and Lillow and a vocal solo by Mr. J. W. Bryan. Ladies of the social committee in charge of refreshments were Mesdames Wm. Pomeroy, A. Cox and H. C. Benson. Mesdames J. Speer and W. A. Graham were in charge of the musical programme.

A Charming New Frock

This little frock is a style that will appeal at once to the woman who enjoys making dainty clothes for her small daughter. There are tucks at the front and back of each shoulder, a round neck, and short kimono sleeves, while the front set-in panel is gathered at the top and may be effectively trimmed with ribbon or bands of contrasting material. NO. 1580 is in sizes 1, 2, 4 and 6 years. Size 2 requires 1⅞ yards 27-inch, or 1⅓ yards 36-inch material and 1⅓ yards 1½-inch ribbon for trimming View A. **Price 20 cents the pattern.**

Home sewing brings nice clothes within the reach of all, and to follow the mode is delightful when it can be done so easily and economically by following the styles pictured in our new Fashion Book. A chart accompanying each pattern shows the material as it appears when cut out. Every detail is explained so that the inexperienced sewer can make without difficulty an attractive dress. **Price of the book 10 cents the copy.**

Pattern Purchase Coupon

Address Fashion Department, Evening Examiner

No. .....Street .....

Name .....

Pattern Number .... Size ...

Town .....

Province .....

Amount Enclosed .....

Price 20 cents each—coin preferred

Mr. and Mrs. A. H. Hugh of Port Hope announce in Toronto the engagement of their eldest daughter, Elsie M., to Mr. Orval S. Garner of Niagara Falls, son of Mr. and Mrs. George Garner of St. Ann's, the wedding to take place in the middle of August.

Mrs. R. G. Lawlor, B.A., of Norwood, was present last evening at the midsummer reunion of Queen's University Alumnae, held at Casa Loma, Toronto, when Mr. Wilson Macdonald addressed the gathering.

Friends of Mrs. B. Houlihan, Donegal Street, one of the older residents of the city, will regret to learn that she is ill at her home.

The Misses Martha and Laura O'Brien and their brother-in-law, Mr. John Grisdale, Cross Street, motored to Ottawa to visit Mr. and Mrs. W. J. O'Brien, formerly of this city.

The results of the recent examinations by McGill University Faculty of Music, as they apply to local entrants, are as follows, the names appearing in order of merit: Harmony, Counterpoint, History and Form, 1st Licentiate—Miss M. M. Weatherhead. Harmony and Theory, Senior Grade, The Misses D. Fine and C. C. Ramsey (St. Mary's, Pa), and W. Gaskin. Intermediate Grade, A. Collison (hon.), J. Wyllie (hon), Miss M. Hemphill, Miss R. Quartermaine. Junior Grade, C. A. Mills (hon.), K. Collison (Campbellford). Elementary Grade, J. N. Stanger, Miss E. M. Osborne, M. E. Wyllie. Violin (Intermediate Grade), J. L. Collins, K. Collison, C. A. Mills. Elementary Grade, C. P. Collins. Elementary Piano, F. V. O'Leary (Indian River), M. C. O'Leary. Lower Grade Piano, C. Fitzgerald (Indian River), J. G. P. Borland, C. Gibbons, F. F. White and J. J. O'Leary (Indian River). In the above list, the violin pupils were taught by Mrs. M. B. Hoyland, the piano pupils from Indian River were taught by Miss M. M. Weatherhead and the students in Theory, Harmony and Piano were prepared by Mr. Frederick G. Mann. The following pupils of Mr. Mann were also successful at the examinations of the Dominion College of Music: Senior Grade Organ, A. Collison (hon.), Junior Grade Organ, Mrs. H. E. Moore (Lakefield), and Junior Piano, Miss A. Price (hon).

Mr. Irven Bailey of the St. Pat's hockey team, formerly of this city, is spending some time in Peterborough. Mr. Bailey finds himself somewhat in the position of Mark Twain, the report of whose death "was greatly exaggerated," it having been rumored around the city some time ago that he had passed away after an operation.

The Misses Evans and Green of Chicago are guests of Dr. and Mrs. J. M. McCulloch at Chemong Park.

SAINT and SINNER

By ANNE AUSTIN

(Continued from yesterday.)

"On what grounds will he sue for divorce?" Faith demanded indignantly, while her arms instinctively strained Cherry's baby to her breast. "Oh, he wouldn't dare to try to take the baby away from us—you!" she added, with a moan.

"Churchill says he's going to sue on the grounds of desertion and claim custody of the baby on the plea that I am—unfit," Cherry told her drearily. "He plans to use the evidence that Banning brought out against me during the trial. Oh, Faith, can he?"

"Of course he can't!" Faith reassured her vehemently. "He would have to prove that your conduct since your marriage has been such as to make you unfit to rear the baby, and you know he can't do that. Don't cry so, darling. Bob will know what to do."

"I'm going to see Churchill!" Cherry announced, raising her flushed, tear-wet face to stare at Faith with wild, defiant eyes. "He's got to fight—fight!"

The thought flashed across Faith's mind that fighting in the courts was terribly expensive, and that Cherry had no money—poor Bob! What had she let him in for?

Cherry whirled through her dressing, stopping twice to press a quick, passionate kiss upon the tiny, contented face of her baby as it nestled in Faith's arms.

"You don't mind looking after Midget for me, do you, darling?" she asked coaxingly.

"Of course not!" Faith reproached her. "But you'll try to be back before dinner, won't you? You know this is Thursday and Mrs. Lundy won't be back, so I'll have to be cook to-night."

"I'll hurry back and cook the dinner myself," Cherry promised her impulsively. "But I've just got to talk to Churchill and see what can be done. Custody of my baby! Oh, the precious!"

"You do love the midget, don't you, Cherry?" Faith asked, a lump in her throat making words difficult. "You didn't want her—"

"I'm mad about her! And she's so good! And so utterly beautiful!" Cherry laughed huskily. "Look, Faith, she knows her little mother!"

"You certainly look like a mother!" Faith scoffed fondly, as Cherry's tiny, fairy-like body whirled lightly toward the door.

"That's all right!" Cherry retorted laughing but well-pleased. "I have a plan that may prove I'm very much grown up. Just wait till I get back!"

When Cherry was gone Faith sat for a while with the baby held close to her troubled heart, held so close indeed that the infant whimpered faintly. How vile a man could be, she thought, sick with apprehension. Chris Wiley! For many long months his name had signified all things menacing and evil and now it had a new and more terrible sound than ever. But of course he couldn't take the baby—

When the child whimpered again in protest of her passionate embrace, Faith smiled at it through her tears, then hushed it to sleep, laying it in the gorgeous perambulator which Bob had bought. Then she rolled the stately carriage into the dining room where she could keep an eye on it while she went about her preparations for dinner. For of course Cherry would not return in time—

(To be continued.)

HOROSCOPE

The Stars Incline, but do not Compel.

(Copyright, 1927, McClure Syndicate.)

SATURDAY, JULY 16, 1927

Sinister stars rule today, according to astrology which finds the aspects threatening.

It is a day in which losses are more easily sustained than in usual circumstances and for this reason speculation should be avoided.

Pessimism is supposed to be encouraged by this rule of the stars which inclines the mind toward depressing thoughts.

Suicides may be extraordinarily numerous in the summer months and special danger is foretold for persons given to self-analysis.

Jupiter is in an aspect read as presaging business conditions more or less puzzling to merchants and manufacturers.

While prosperity will continue there may be elements of uncertainty that make caution appear important.

Real estate now is subject to a sway that is not promising to investors, who should be careful while this configuration prevails.

There is again a sign believed to foreshadow for farmers much concern and even resentment, which they will express in many ways.

At the end of this month or early in August speculation in food stuffs is foretold with sudden rise and fall in market prices.

Rumors of wheat shortage and foreign demand for grain may cause serious rise in food prices.

Demand for amusement may be even more insistent than formerly and theatres will benefit early in the fall, it is predicted.

Persons whose birthdate it is have the augury of a quiet year in which they will do well to take care of their money.

Children born on this day probably will be talented and very bright. Subjects of this sign are often interested in politics and public matters of all sorts.

HINTS ON ETIQUETTE.

1. Whom do you tip when summering in a hotel?
2. Do you tip by the week or each time you are served?
3. How much do you tip the head waiter at a medium-priced hotel? A waitress? A maid?

The Answers.

1. Practically every employe who serves you.
2. Tip waitresses and maids by the week, head waitresses upon being seated the first day and at intervals after that. Tip bell hops and other lesser employes when they serve you.
3. One to five dollars or even more. Five dollars a week or more. Two or more.

WHO WROTE THIS ?

(Copyright, 1927, by The McClure Syndicate, Inc.)

1. "A chaste and lucid style is indicative of the same personal traits in the author."
2. "The more we study, we the more discover our ignorance."
3. "One Country, one Constitution, one Destiny!"
4. "Few things are impossible to diligence and skill."
5. "Imagination rules the world."
6. "Every thought which genius and piety throw into the world alters the world."
7. "Humor has justly been regarded as the finest perfection of poetic genius."
8. "I was never less alone than when by myself."

Answers to Yesterday's Questions: 1, Voltaire; 2, Shakespeare; 3, Thomas Fuller; 4, Pericles; 5, Jonathan Swift; 6, Thomas Gray; 7, William Cowper; 8, Thomas Carlyle.

PREVENT WASTE.

Cereals spoil very easily, so it is advisable to keep only a small supply on hand and replenish often.

DRESS

By MARY MARSHALL

A green and red printed dinner frock with an uneven arrangement of the drapery at the right side.

"Practically everybody in the church wore a printed frock, with hat with drooping brim," I was told in a letter from a friend who had just attended one of the most notable of society weddings of the season. "Wasn't it year before last they had that terrible run on flowered chiffons? Why don't they get something new?" And there were double underscorings under the word new to indicate that my correspondent was not too well disposed toward the revival of the fashion for flowered chiffon frocks—or rather she was annoyed to think that women should have taken up this new fad with such unanimity.

Yes, there was what our friend calls a terrible run on flowered chiffons year before last. Everybody wore them. You could buy them in the cheap shops where twenty-five dollars is a high price for a dress and $14.98 just average. Factory girls wore them to work. The girl who sold hot dogs at the county fair wore one—so no doubt did you. And they hung in dizzying repetition on the racks where less expensive frocks were sold in the department stores.

You would think that they would have been done to death. But as so often happens the women whose taste seems to count—women who can afford to wear whatever they want—were oblivious of this overpopularity of the figured chiffon frock, or, at any rate, didn't concern themselves about it. Now for some reason or other it pleases them to wear figured chiffon frocks—and they wear them. Occasionally someone remembers that they had a terrible run two years ago, but what does that matter?

If you really like flowered chiffon or georgette frocks there is no good reason why you should not indulge your fancy. They are decidedly in the smart picture this summer, and they have the great advantage of not showing blemishes so quickly as frocks made of plain pastel or light colors. A wrinkle here or there, a bit of moisture from the outside of your glass of iced tea or lemonade, which would make an ugly water spot on the plain colored frock, hide themselves in the elaborate blending of colors of the printed frock. And often even the best-dressed and most fastidious of women take these little practical considerations into account in choosing their summer clothes.

(Copyright, McClure Newspaper Syndicate.)

READ THE WANT ADS.

July Clearance Sale

CHOICE GROUPS OF FASHIONABLE APPAREL FROM REGULAR STOCKS.

Suits - Coats - Dresses

Priced regardless of original values because of McNabb's Policy, never to carry over merchandise from season to season.

9 A.M. SPECIAL

Another Group of Wash Dresses $8.95

Regularly Valued at $12.95 to $14.95

Spunella Silks, Double-weight Fugis, Celanese, Silk Knit and Taffeta combination Dresses. One and two piece styles, in a brilliant assortment of colours. Sizes 14 to 42. Smart individual creations for the woman desiring distinction in dress.

Suits Coats Dresses $5.00

Regular Values up to $39.75

Forty odd garments, comprising Cloth Suits, Tweed, Poiret and Flannel Coats, Silk, Jersey, Cloth and Flannel Dresses. Odd lines and discontinued styles. All grouped into one Sale Lot for 9 a.m. clearance Saturday. Sizes in the lot, 16 to 40.

No Exchanges; No Refunds; All Sales, Cash

Flat Crepe and Satin Dresses $7.95

Regularly Valued at $14.95 to $19.95

Special purchase of a well-known manufacturer's surplus stock bought as a Dress leader for our July Sale. This lot consists of Flat Crepes and Satins in smart individual styles, long or short sleeve designs. July Sale Price is almost Half and Less Than Half original values. Sizes 14 to 38 only.

Model Dresses

Valued at $45.00 to $75.00. Clearing at

33⅓% OFF REGULAR PRICES

BIGGEST DRESS VALUE EVER OFFERED BY THE McNABB STORE

Fashionable Silk Dresses

Regularly Priced from $19.95 to $49.75 - - $12.95

Grouped in the selection is the choice of our high grade stock and are priced at a ridiculously low figure for quick disposal. In the group are Taffeta Silks, Georgette, Satins and Crepe Silks. In a splendid range of shades including Black. One or two-piece styles. True McNabb qualities and values. At the very low price, prompt purchase is advised.

Silk Dresses

$25.00 to $39.75. Clearing at

20% OFF REGULAR PRICES

Tweed Coats

Eminently suitable for Motoring and Travel Wear

This represents the balance of our Tweed Coats grouped together and put on Sale at the very low price of

$9.95

for immediate clearance.

Regular values $19.95 to $29.75

Summer Wash Dresses $3.95

Regular Values $5.95 to $8.95

Rayons, Plain and Stripe Fugis, Voiles, Broadcloths and Zephyrs. An excellent assortment of up-to-the-minute styles. All the prevailing seasonal shades. Sizes for Misses and Women.

Exclusive DRESS COATS

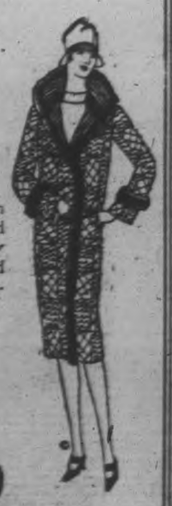

The sort smart women wear. The one-of-a-kind style. Plain and fur trimmed. Regularly priced $25.00 to $85.00. July Clearance Sale. Half Price

$12.50 to $42.50

Quick selection is suggested

The J. A. McNABB Co. LTD.

A NEW FORM

of an old favorite

FINE GRANULES IN THE NEW BOTTLES

"Economy" Size $1.00 — *for home use — more for your money*

"Travellers" Size 60c. *for the office and the journey*

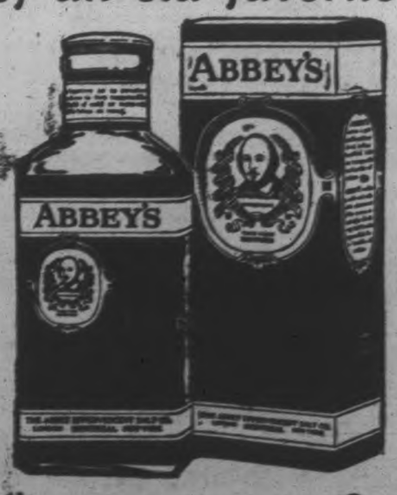

SUPREME in its powers of Daily Elimination —correcting *Headache, Constipation, Liver Trouble, Kidney Disorders, Sleeplessness, Indigestion.*

ABBEY'S

The Morning Health Salt

IN FINE GRANULES

Your druggist has both forms—The New Abbey's in fine granules in the smart bottles with blue, gray and white labels—and the large granules in the familiar square bottles, that you have always used.

BRASS $150,000 STOCK REDUCING ADJUSTMENT SALE

Extra Special! **ALL WOOL "LIFEGUARD" BATHING SUITS AT $2.95**

SWEATER COATS Windbreakers Pullovers 2.98

SEE WINDOW!

$3 Flannel Trousers $1.95
$4 Flannel Trousers $2.95
Striped Blazers $6.50
Slickers, Out They Go $5.95

SHIRTS
$2.00 QUALITY BROADCLOTH
Large Range of Fancy and Striped Patterns. SIZES 14 TO 17
4 FOR $5.00
1.29

$2.50 Work Pants - $1.85
$1.00 Work Shirts - 49c
Raw Silk Shirts Reg. $5. $1.98
KHAKI BREECHES Regular $2.50 1.69
2 THREAD BALL SHIRTS AND DRAWERS Reg. 75c GARMENT 59c
$1.50 Work Shirts 98c
75c MULE SKIN WORK MITTS 49c
1.50 Work Gloves 98c

STRAW HATS
PLAIN & FANCY BANDS 1.85

ENGLISH Broadcloth SHIRTS
REG. TO $4.50 Sizes 13½ to 17½
Priced low for Saturday! A SPECIAL PURCHASE from two well-known makers. Genuine English broadcloth, woven and printed madras, corded madras and novelty percales. Neckband and collar-attached styles. Plain colors, fancy stripes, checks and novelty patterns.
$1.88

$1.50 Bal. Combs. SHORT or LONG - 85c

COLLAR ATTACHED Regular $1.50
White Shirts 69c

$3.50 BALIPAN STRAW HATS $2.95

Bal. SHIRTS and DRAWERS - 43c

FANCY SILK AND SILK AND LISLE Hose 59c
REG. $1.00 2 FOR $1.00

Combination O'alls $1.98
$2.50 Khaki Pants $1.69
$1 Pure Silk Hose - 79c
50c BOW TIES 25c
$2 Cotton Pyjamas $1.29

BROADCLOTH PAJAMAS
COLLAR ATTACHED AND V NECKS
REG. 3.00
1.98

75c Fancy Hose 49c

Athletic Combinations
Good Quality Naincheck Buttonless or Button Styles
88c

BRACES 49c
35c GARTERS PAIR 19c

Work Hose Reg. 35c 19c
3 PAIRS FOR 50c

BRASS
329 GEORGE ST.

$1.50 Leather Belts 89c

95c Silk Ties - 49c
$2.25 Overalls $1.79
Golf Hose 88c
1.50 Hand'fs 79c doz.

BROADCLOTH SHIRTS-99¢

SHOW'S FAT MAN IS AN AUSTRALIAN

Happy Jack Eckert Weighs 739 Pounds—34 Years Old.

"Happy Jack", the small man of the Miller Shows, weighing but seven hundred and thirty-nine pounds, entertains both old and young every night in his show at the Exhibition park this week. This gentleman, in an interview with The Examiner last night disclosed some very interesting facts concerning his "happy" life. "I was born in Sydney, Australia", remarked Mr. Eckert, and at the time of birth weighed the small sum of nineteen pounds. Both parents were of normal size, my mother weighing but ninety-eight pounds. I also have a brother, a physician who is of normal weight."

"I arrived in America when four years of age, and later was engaged for ten years with the Barnum and Bailey exposition, my weight then being three hundred and eleven pounds."

"What do you do for exercise?" Mr. Eckert was asked. "I roll on the floor and swing clubs. I used to ride a bicycle, but I fell off so much that that sport had to be cancelled.

"I go to Hot Springs, Colorado, every winter, taking steam baths to reduce, but the most that I ever took off was sixty-five pounds, and in five months I had it all back again, plus eighteen pounds more. I have never had a sick day in my life."

In giving his actual size, Mr. Eckert stated that he was one hundred and three inches around the body and thirty inches around the leg; he is five feet, seven and one half inches tall, and takes a seven and one half shoe.

"Happy Jack" has numerous badges and medals pinned on during his performance of which he is very proud, for they indicate that he is the winner of international contests for fat men, and also that he is the largest member of the Elks, the Moose, and the Woodmen of the World in the whole continent. "I eat well, sleep well, and have a good wife, and two children, so I have no worries whatsoever."

This "stout man" is but thirty-fours years of age.

Bunions
Quick relief from pain. Prevent shoe pressure. At all drug and shoe stores
Dr. Scholl's Zino-pads
Put one on—the pain is gone

COUNCIL MEETING.

Alnwick Township Officals Hold Regular Monthly Meeting.

ROSENEATH, July 13.—The Alnwick Township Council held their June meeting in the town hall on June 25. The members were all present with Reeve Gordon Parker in the chair. The minutes of the last meeting were read and adopted.

Moved by Albert Halstead, seconded by Erwin Brown that the Reeve sign orders on the treasurer for the following amount: N. R. Coyle, assessing Indian tenants, $5.00; James L. Timlin, gravelling, $24.00; Ernest Burrison, gravelling, $85.15; S. A. Tucker, making tile, $44.50; Ezekiel Brisbin, drawing gravel, $6.00; Frank Brown, gravelling, $5.40; Edward George, drawing gravel, $73.90; Mrs. Eliza Sandercock, gravel, $25.10; Canada Ingot Iron Co., grader blade, $8.00; James Webb, gravelling road, $49.70; Harold George, gravelling road, $85.00; Robert Linton, grading road, $90.00; Andrew Brown, cedar poles for garbage dump, $1.50; E. Ray Brown, shovelling gravel, $5.00; Wilbert Smith, gravelling and work, $71.15; J. J. Collins, 32 sacks cement, $20.80; The Pellar People, 96 ft. 10-in. corrugated culverts, $114.05; Ernest Crowe, 207 yards of gravel, $20.70; George Cook, 67 yards of gravel, $6.70; N. D. Timlin, 4 yards of gravel, $4.00; N. D. Timlin, gravelling road, $32.00; Alfred Braithwaite committee work, $1.50; Dr. J. H. Hershey, innoculating the school children and disinfecting school and trip to Peterborough for serum, $27.00; Dr. Hershey, attending Medical convention at Toronto, $30.00.

Moved by Erwin Brown, seconded by Alfred Braithwaite that this Council do now adjourn to meet on the 30th day of July, 1927, at 2 o'clock, p.m.

HOW TO IMPROVE
To augment your chances of Success in the Stock Market
You will find our Pamphlet
"PUT AND CALL Trading Explained"
Most helpful.
WRITE FOR COPY
BRYANT & CO. 24 St. Francois Xavier St. MONTREAL
Oldest Established and Largest Reliable Option Dealers in Canada.

SCHOOL REPORT

S. S. No. 1, CHANDOS

Sr. IV.—Eileen Ayotte 69.7%, Eva Trotter 67.2%.

Sr. III.—Sherwood Campbell, 62.8%.

Jr. III.—Billie Ayotte 65.6%, Lizzie Mahoney 69.5%, Margaret Mahoney 71.2%, Fergus O'Brien 68.3%, Michael O'Brien 69.1% and Herman Wease 61.2%.

Sr. II.—Doreen Ayotte 73.2%.

Sr. I.—Vera Trotter.

Jr. I.—John Scott, Patrick Mahoney.

Jr. Pr.—Merle Ayotte, Francis Scott and Irvan Wease.

R. T. GORMAN, Teacher.

S. S. NO. 5, SOUTH MONAGHAN.

Jr. IV to Sr. IV.—Roberta Wood 73 per cent., Janie Anderson 67 per cent., Roberta Holden 63 per cent., *Jay Whittington 58 per cent.

Jr. III to Sr. III.—Edith Holden 83 per cent., Muriel Whittington 79 per cent., Marjorie Darling 74 per cent., Evelyn McElroy 71 per cent., *Raymond Smith 57 per cent.

Sr. II to Jr. III—Pearl Snelgrove 65 per cent., *Walter McElroy 55 per cent.

Jr. II to Sr. II.—Mary Anderson 67 per cent., *Gerald Snelgrove 58 per cent.

Sr. Pr. to I—Jean Holden 79 per cent., Jack Whittington 85 per cent., Ruth Snelgrove 78 per cent., Jack Darling 79 per cent.

Jr. Pr. to Sr. Pr.—Dorothy Anderson 78 per cent.

Beginners to Jr. Pr.— Douglas Clarke, Esther Might, Gordon Might, Ferena Snelgrove.

*Signifies recommendation.

Pass 60 p.c.

V. E. STRONG, Teacher.

CAMPBELLFORD NEWS.

CAMPBELLFORD, July 15—Campbellford's contributions to the Tuxis Square and Trail Rangers Camp at Presqu'ile returned to town yesterday morning; each of the fourteen wearing a nice coat of tan and a hungry look. The boys report having had ten days heaped brim full of enjoyment.

Allan and Bob Platt of Cobourg are visiting their aunt, Mrs. Robert Moore. The boys will return home on Sunday.

The Girl Guides of St. John's Church were out in uniform last night for a meeting of their order.

Mr. and Mrs. W. E. McKeown of Chicago are visiting Mr. McKeown's sister, Mrs. Melvin McComb, Mrs. John B. Miller and other relatives will also entertain the visitors during their stay here.

Messrs. C. H. Nadoo, Thornton Ibey, L. Reynolds, and H. Davidson motored to Toronto for the Toronto vs. Baltimore game.

Mrs. Charles Macoun is lending her home for the next meeting of Seymour West Women's Institute on the afternoon of July 21st.

Only eleven days and "C" Company of the Northumberland Regiment will start conferring the degree of "C.B."

The Rev. Major Belford will be the preacher at Christ Church on Sunday morning.

DUNSFORD PERSONALS

DUNSFORD, July 15—Mr. and Mrs. James Thurston and son, Percy, of Gull Lake are spending a few weeks with her mother, Mrs. Wm. White, of this village.

Miss Laura Thurston of Toronto is spending a few days with her parents, Mr. and Mrs. T. J. Thurston.

Rev. and Mrs. Carmichael and family are enjoying a couple of weeks holidays at Thurstonia Park before going to their new home near Belleville.

Mr. and Mrs. Howard Graham and son of Lindsay spent the week end with her mother, Mrs. T. V. Thurston.

Mr. Charles Campbell and two children, Osborne and Eleanor, of Toronto, are spending a few days with friends here.

Mrs. Wood is visiting her sister, Mrs. Jack Elliot, at present.

Mrs. Neil Carmichael of Lindsay spent Tuesday with Dunsford friends.

Miss Richardson accompanied by her mother from Perth are spending a month's holidays in a cottage at Greenhurst.

"HOW clean my mouth feels" you will say after using Kolynos. Teeth, gums and mouth completely cleansed and refreshed.
GILES, The Druggist

JULY CLEARANCE SALE

Coloured Voile Bloomers

Made from fine quality voile, some plain, others with dainty stripe or check. In peach, fawn, pink, yellow, etc. **79c**

Double Fugi Dresses

Pure white Queen quality Dresses. Beautifully made from the best Japanese Fugi silk. Sizes 16 to 42 ..... **$17.50**

Childs Gingham Dresses

Of good washing gingham in several pretty check patterns. All made with matching panties. Sizes 3 to 14 ..... **79c**

White Lawn Waists

In serviceable plain styles with long sleeves, for wear with knitted suits, etc. Sizes 34 to 40 ..... **49c**

Coloured Rubber Aprons

Full sized tea style aprons made with slanting pockets and trimmed with cretonne on pocket, neck and tie strings **27c**

Sale of Fine

SILK HOSE

EXCEPTIONAL VALUES

An exquisite Stocking, silk from toe to hem, and carefully reinforced with fine lisle to ensure wearing satisfaction. A medium weight stocking in all the glorious new colours—flesh, nude, champagne, peach, taupe, shell grey, sawdust, smoked grey, blonde, and white. Per pair.....

79c

Georgette Crepe

In many pretty shades, for dresses, waists, scarfs, etc. An All-Silk Crepe in an exceptional value at, yard

98c

Natural Pongee

An evenly woven Silk of good weight, in the usual fawn shade only. On Sale at, yard

39c

Normandy Voiles

With grounds in dainty light summer colours, with small spot patterns stencilled in white. Per yard

69c

SPECIAL

Heavy White Double Fugi

98c

Celanese Satins

36 inches wide, with a bright lustrous surface, for dresses, etc., in the season's best colours.

98c

English Gingham

Some 36, some 32-inch. All in good check and plaid patterns, in various colours. Per yard

29c

Pretty Ginghams

In plaids and small checks of various colours. They are 32 inches wide, and cost you only, per yard

19c

Cool and Airy Voile Gowns

A lovely assortment of pretty Summer Gowns, made from fine quality voile. Here in several attractive styles, in the favoured round, square and V neck and sleeveless effect. All daintily trimmed with fine lace in various arrangements, tucks, and some with touches of voile in light harmonizing tones. In stock in the best shades of pink, blue, orchid, maize, peach, green, etc. Garments that are light in weight for summer wear, easily laundered and wear well.

$1.39

Summer Weight Vests

Just the thing for summer wear; here in opera top and shaped shoulder styles. White only.. **25c**

Summer Weight Bloomers

All made in good roomy sizes, with strong elastic at waist and knee.. Pink, Blue Orchid, etc.. **39c**

White & Cream Marquisette Curtaining

MILL ENDS OF FROM 2 TO 20 YARDS

We have just received another shipment of these splendid quality Curtainings. They are mill ends and come in lengths varying from 2 to 20 yards. They are all good weight, firmly woven Marquisettes. Some plain, others in various sized check patterns. Some are slightly damaged at edges. Qualities actually worth prices from 29c to 45c the yard. Saturday, per yard .....

10c

Fancy and Bungalow Aprons

Made from good quality gingham, patterned with medium and small checks; plain coloured linene, as well as from a combination of plain cotton and fancy crepe. Several styles. All reduced in price to .....

39c ea.

Light Summer Corselettes

A light-weight garment of pink coutil, made with boned diaphragm, elastic inserts and hose supporters. A special at..... **98c**

Childs Knitted Bloomers

White, peach, pink, blue and orchid Bloomers. A good summer weight, in sizes 2 to 10 years. All with dependable elastic at waist and knees. Regular 29c. A bargain at..... **17c**

SPECIAL

Misses Uplift Brassieres

Satin and satin striped materials. Sizes 30 to 36.

69c

Heavy 38 inch Factory Cotton

A heavy, clean Cotton which you will find of use for sheets, pillow covers, etc. And a splendid value at, per yard..... **19c**

Cotton Table Damask

A useful, prettily patterned Damask in a good weight for general use. It is 56 inches wide, and a bargain at, per yard..... **38c**

Gigantic Flannelette Blankets

One of the most useful sizes, in both grey and white, with the usual coloured striped ends. Price, per pair.

$1.95

SPECIAL

White Pillow Cotton

Good weight pure white cotton. 40 and 42-inch.

25c

SPECIAL

Linen Table Cloths

Several good damask patterns. Size 64 x 64 inches.

$2.63

54 in. Sateen

A heavy bright surfaced Sateen for dresses, aprons, linings, etc. On Sale Saturday at special price, per yard,

59c

Table Oilcloths

Good serviceable Cloths in the 54 x 54-inch size. All with light grounds coloured in various shades of blue, green, grey, etc. July Clearance Sale..... **89c**

Table Oilcloths

Some white, others patterned in various designs and colours. Some slightly damaged. Per yard—

45-inch .. **33c** 54-inch .. **43c**

WASH GOODS SALE

Low Prices and Outstanding Value

Tinker Bell Fabrics

These are seconds in a good wearing American summer dress cloth, printed in fashionable small patterns and in colours that will stand washing. Excellent material for children or grown-ups. It's worth 75c, and selling at..... **38c**

Coloured "Dropstitch" Voiles

Voiles in pretty dainty tints of orchid, pink, maize, rose, green, blue, as well as in black and navy blue. Equally suitable for dresses or lingerie. Sold originally at 75c the yard. Sale price..... **49c**

Pretty Dimity Voiles

These, too, are seconds. They are mostly woven with raised line check and have overprints of small flower bouquet and fruit designs, printed in natural colours. Just the thing for hot weather wear. Worth 75c. Selling at..... **49c**

Striped Rayons

A dainty double-fold cloth of fine Celanese silk, woven with self-coloured stripes in many pretty light shades. It washes and wears well. Per yard..... **49c**

New Tinted Crepes

Some in the lighter weight Jap Cotton Crepe, others in the heavier Serpentine Crepes. The range includes all the light and dark colours. Suitable for lingerie, kimonas, etc. Special, per yard..... **25c**

Wrist Length Silk Gloves

A special line of Silk Gloves in various styles. Some in short wrist with fancy cuffs, others in the two-dome style. Colours of Long Beach, sand, white, etc. Sizes 6 to 8. Sale, per pair,

98c

Silk Stockings

Serviceable Hose of fine evenly woven thread silk and rayon combination. Dyed in good shades of nude, pablo, dorado, sombrero, peach, sunset, etc. Per pair,

79c

FullFashioned Silk Hose

These are made from the finest quality pure thread silk. They have slight imperfections in the dying which does not affect their appearance. All colours. All sizes,

$1.59

Children's Socks

Here is an assortment of socks in various lengths in lisle, rayon, silk, etc. Some plain colours with fancy top, others in fancy checks and plaid designs. Sizes 4½ to 9½,

39c

FullFashioned Silk Hose

Every pair is perfect in both weave and dye. They are good fitting, serviceable Hose, dyed in good shades of piping rock, blush, French nude, and many other

$1.95

Childs Jap Parasols

Novel Parasols for the children. Made with good size frame, covered with fancy tops with several designs in bright colours on white ground. Holiday price,

39c

Leather Purse

Strongly made, in the pouch style, of alligator finished leather, in grey and fawn shades. Fitted with coin purse and mirror,

$1.19

Wacosilke

Good cloths for dresses, linings, etc., in a full assortment of colours,

69c

Fancy Belts

Here are Belts for dresses, coats, etc. Some plain colours, others in pretty mixed colours, light and dark, and all widths,

35c, 39c, 59c

Smocks

A new line, made in good full sizes and longer lengths. Here in several good colours. Some plain, others with fancy collars,

$1.98

Phone 1780
Phone 1781

THE HALL STORE

Canadian Department-Stores Limited

The Chain Store System SERVICE

ALTHOUGH the main purpose of the Canadian Department-Stores Limited is the lowering of cost prices through buying in great quantities, we are equally anxious to make our Store Service as efficient as possible.

To this end the managers of our twenty-two stores are constantly exchanging suggestions and experiences, and keeping in close touch, through the central Head Office, with the greater trade centres.

We are glad at all times to have the co-operation of our customers in suggesting means by which our store can be brought to a still higher point of convenience and usefulness.

Holiday Frocks

AN AROUSING SALE OF BEAUTIFUL QUALITY FROCKS

MATERIALS ARE GEORGETTE, FLAT CREPE AND CREPE DE CHENE

Here you will find a very fine selection of Ladies' and Misses' Summer Dresses in one and two-piece styles. There are about 50 Dresses in all. You will buy more than one at the prices marked for Saturday. Grouped into 5 prices. Values run easily up to $49.75. Come early.

GROUP 1—6 ONLY. SPECIAL $7.00
GROUP 2—8 ONLY. SPECIAL $10.00
GROUP 3—6 ONLY. SPECIAL $15.00
GROUP 4—11 ONLY. SPECIAL $19.50
GROUP 5—19 ONLY. SPECIAL $25.00

Ladies' Fitted Hat Case

Black Enamelled Duck Hat Case with russet leather binding and nickled hardware. Silk lined and fitted with a complete set of toilet accessories in lid. One hat form and one pocket.

THIRD FLOOR—SATURDAY, COMPLETE
$24.95

Hats Light as Summer Itself

Very smart range of Felt Hats now showing, in all the season's newest shades. Suitable for every taste. Specially priced.

MILLINERY DEPT.—SATURDAY
$3.95

34-INCH
Natural Pongee Silk

Another big shipment has arrived of the clean, pure and heavy quality Natural Pongee Silk. Used for dresses, slips; also for curtains.

SILK SALE—SATURDAY
39c Yard

36 Inch Baron Satin

SILK SALE
LAST DAY SATURDAY

Now showing a very fine range of all the newest shades; also black and white. We invite your inspection as to quality and value.
SILK SALE—SATURDAY SPECIAL **$1.00 Yd.**

Seasonable Shoes

The Right Shoes For Holidaying

Women's Dressy Shoes—Parchment Ties, Rose Blush Pumps and Patent Ties. All are splendid fitting Shoes and well made.

ABOUT 100 PAIRS FOR SATURDAY SELLING SPECIAL
$5.00 Pair

Children's Patent Sandals

SUPERIOR QUALITY

SIZES UP TO 7½—SPECIAL **$1.50 Pair**
SIZES 8 TO 10½—SPECIAL **$1.75 Pair**
SIZES 11 TO 2—SPECIAL **$1.95 Pr.**

SHOE DEPT., SECOND FLOOR

FRIDAY'S SPOTLIGHT SPECIAL

500 PAIRS

"Supersilk" Hose

GUARANTEED PURE THREAD SILK

Here is your opportunity to buy a 14-Strand Pure Thread Silk Hose in a very fine range of shades. They are substandards of the regular $1.50 value. Precisely the same Hose—the defect is very slight and hardly noticeable. All sizes in nearly every shade.

MAIN FLOOR
SPOTLIGHT SPECIAL—SATURDAY 79c Pr.

Ladies' Summer Dresses

CLEARING LINES OF ODD SIZES IN LADIES' DRESSES, $1.00, $3.00, $5.00

Special Sale in the Bargain Annex on Saturday of Ladies' Dresses that formerly sold as high as $35.00. The materials are georgette, silk, silk and wool, crepe, flannels, and other materials for summer wear. Come early and get a selection from a good assortment.

GROUP 1 $1.00 GROUP 2 $3.00 GROUP 3 $5.00
BARGAIN ANNEX ONLY

Ladies' Colored Voile Gowns

Made from good quality imported voile, in various styles. Some trimmed with lace and tucks, others with embroidered motifs. Colors are flesh, Nile, orchid, apricot and white.

SECOND FLOOR—SATURDAY SPECIAL **98c Lach**

White Middy Twill

"Wabasso" All-White Middy Twill for ladies' and children's white dresses and middies. A good firm cloth that will wear and wash well. 36-inch.

MAIN FLOOR, WASH GOODS DEPT.
SATURDAY
39c Yard

White Pique, Yard Wide

"Wabasso" All-White Pique in a very fine medium cord. Used for ladies' and children's dresses and skirts. Full 36 inches wide. Splendid wearing.

MAIN FLOOR, WASH GOODS DEPT.
SATURDAY
45c Yard

English Oxford Shirting

Splendid quality of Corded Shirting for men's and boys' shirts. White ground with several colored stripes. Good wearing cloth, 31 inches wide.

MAIN FLOOR—SATURDAY SPECIAL
45c Yard

Navy Prints

New assortment of good quality Navy Prints for ladies' house dresses and aprons. Spot, spray and sprig patterns. Guaranteed to wah well.

MAIN FLOOR—SATURDAY SPECIAL
25c Yard

All White Irish Dimity

Used so often for ladies' waists and little children's dresses. Fine quality. Small, medium and wide corded stripes. About 35 inches wide.

WASH GOODS SALE
WASH GOODS SALE—SATURDAY SPECIAL
39c Yard

Silk Gloves

Special quality in Ladies' Silk Gloves with double tips. All-white, with black cuffs and black embroidered points. Ideal for summer wear. Regular $2.00.

GLOVE DEPT., MAIN FLOOR
$1.29

Handkerchiefs

500 only of these Irish Lawn Handkerchiefs. Good quality, neatly hemstitched about a quarter inch. Size 12 x 12 inches. Regular 15c each.

MAIN FLOOR
SATURDAY ONLY
5c Each

Bed Outfit

BUILT BY SIMMONS
THREE PIECES, $19.95

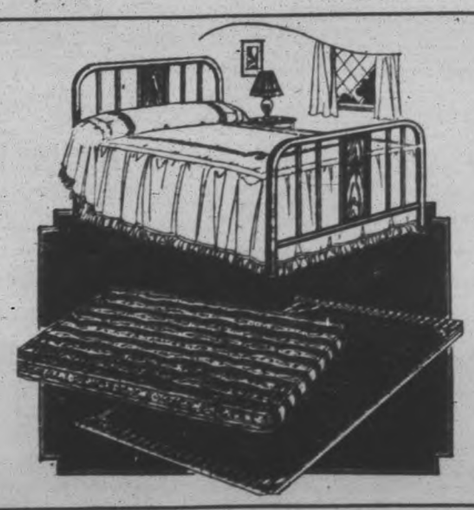

THE BED is one of Simmons' new designs, made of Graceline moulded seamless tubing, with a two-tone forest wood centre panel, reversible side rails and easy rolling casters.

THE SPRING is of rustproof twisted link fabric, fastened to a strong steel angle frame with highly tempered helical springs.

THE MATTRESS is of fine felt filling, built up in layers, firmly and evenly tufted, with French roll edge, and covering of attractive art ticking.

BED, SPRING AND MATTRESS COMPLETE
$19.50

LADIES' MERCERIZED

Lisle Hose

About 200 pairs of good quality Mercerized Lisle Hose. Ribbed tops, in shades of sandust, champagne, evenglow, shell green, flesh, nude and moonlight. All sizes in each shade from 8½ to 10.

MAIN FLOOR AND BARGAIN ANNEX
SATURDAY SPECIAL
29c Pair

50-INCH
English Chintz

Splendid quality in a wide width English Chintz. A beautiful bird and rose design on black, cream, green and sand ground.

THIRD FLOOR
SATURDAY
SPECIAL PRICE
59c Yard

Hemstitched Linen Table Cloths

All pure linen and made in Scotland from good strong sturdy linen yarns. Rose, fleur de lis and daisy patterns. Size 65 x 65 inches.

LINEN DEPT.—SATURDAY SPECIAL
$3.49 Each.

Colored Silk Rayon Bedspreads

New arrival of these popular Colored Silk Rayon Bedspreads in a fine assortment of new colors. This shipment has two sizes, 72 x 90 and 81 x 105.

LINEN DEPT.—SATURDAY SPECIAL
$5.95 and $6.29 Each

76-INCH
Unbleached Sheeting

Extra heavy quality of Unbleached Sheeting. Strong, durable and free of specks. Suitable for sheets and bedspreads. Note the width.

MAIN FLOOR—SATURDAY SPECIAL
49c Yard

Heavy White Bath Towels

Now is the time to buy these extra good quality All-White Bath Towels. Hemmed ready for use. Size about 20 x 40 inches. Worth all 50c each.

MAIN FLOOR, THIRD CIRCLE—SPECIAL
39c Each

English Colored Bath Towels

Another good quality Bath Towel from England. Made from strong cotton yarns. Cream grounds with red, blue and linen stripes. All sizes.

MAIN FLOOR, THIRD CIRCLE—SPECIAL
49c Each

Yard Wide
Novelty Voiles

Good selection of Fancy Voiles in light and dark patterns.

BARGAIN ANNEX ONLY
SATURDAY SPECIAL
19c Yd.

Bargain Annex Values

Fringed Damask Scarfs, for dresser or for towels, size 27 x 54 ..... 25c
Children's Black Sateen Bloomers, all sizes, pair 39c
Ladies' White Cotton Drawers, all styles and sizes, pair ..... 19c, 29c, 39c and 59c
Ladies' White Cotton Summer Weight Vests, no sleeves, each 25c
All-Linen Roller Towelling, 16 inches wide, yard 15c
Radiant Electric Irons, guaranteed one year, with cord, each $1.98
White Table Oilcloth, in two widths, 45 and 54-inch, yard ..... 34c and 45c
Clean-up of Yard-Wide Drapery Chintz, new patterns, yard 15c
Feather Pillows, in the standard size, pure feathers only, each 59c

40-INCH
Factory Cotton

New shipment of this good quality, wide Unbleached Cotton.

BARGAIN ANNEX ONLY
SATURDAY SPECIAL
19c Yd.

STORE HOURS
Saturdays
9 a.m. to 9.30 p.m.

"VERIBEST" ALUMINUM

Your choice of Tea Kettles, London Kettles, Potato Pots, Pudding and Pie Sets, Left-Over Bowl Sets, Dish Pans, Roasters and Preserving Kettles.
FOURTH FLOOR
89c

CANADIAN DEPARTMENT-STORES LIMITED
SUCCESSORS TO THE CRESSMAN CO., LTD.

GRANITE WARE

HESPELER GREY

Four useful articles in this "Hespeler" Grey Granite Ware—Round Roasters, Pails, Rice Boilers and Sauce Pans. All first quality. SPECIAL.
59c

TELEPHONES
138, 139 and 203

BUY TURNBULL'S "FAMOUS THREE" SILK-KNIT GARMENTS

VESTS	BLOOMERS	SHADOW-PROOF SLIPS
79c	98c	$1.98

All the choice new shades to choose from, and Undergarments that will give you lasting service and perfect fit.

THE J.C. Turnbull CO. LTD.

Extra Heavy, Extra Large ENGLISH BATH TOWELS

In fancy colored stripes. All Manufacturer's Samples. A Dollar a Pair Saved on Saturday's Low Price; each..... 79c

Cool and Slenderizing Frocks for the Larger Woman

A SPECIAL SELLING OF SUMMER FROCKS

$14.95, $16.95 $23.50

Frequently the larger woman feels that she should not indulge in the sheer light Summer Frocks fearing that they emphasize her size The frocks in these three groups, however, have been carefully designed to give her a slim appearance. Inconspicuous Printed Crepes and Plain Color Fabrics have been chosen for these Dresses and the smartest style details of the season are featured by them.

THE COAT SENSATION OF THE SEASON

Regular Values up to $24.75, Your Choice Saturday $6.95

In the group are Travel Coats in Novelty Tweeds and Kasha Cloth, in Tailored styles; Dress Coats in Poiret Twill, Charmeen and Tricotine, with all the little touches that made them so distinctive this season. Many of the choicest and best shades shown this Spring are in the group and practically all sizes. Also Junior Misses, 15 to 19 years, all one low price.

The Best Makers of HOSIERY in Canada

Supplied us with these Four Great Hosiery Values for Saturday!

Four Price Groups—

49c 89c $1.59 $2.00

SILK HOSE—Over the knee length; sub-standards. Regular 75c quality; all the best shades. Saturday; pair..... 49c

PURE THREAD SILK HOSE—Regular $1.75 quality. A wonderful value; all sizes. Sub-standards; good choice of best colors. Saturday; Pair..... 89c

PURE THREAD SILK HOSE—All perfect and all the best shades to choose from. Saturday; pair..... $1.59

FULL FASHIONED PURE THREAD SILK HOSE—A wonderful quality as regards wear and appearance; all the best shades and all sizes. Saturday; pair..... $2.00

Sports Cardigans

Are in silk-knit, in 3-button style; very new and smart-looking; in colors of Green and White, Blue and White, and Black and White. Saturday, each..... $4.25

Flannel Blazers

Some exceedingly smart styles in plain colors of Navy, Copen, Red and White. Also in Bright colored stripes. Saturday..... $4.95 and $5.50

Sports Skirts

Some very choice ones to choose from in Cream Flannel; both plain and pleated. Saturday..... $4.50 and $5.50

Sports Suits

Silk-knit Jersey Suits in both pull-over and coat styles. A wonderful assortment of choice smart-looking Suits. There are some in wonderful smart Oriental color effects among them. Saturday..... $11.50 to $16.50

Sew-Simple Dress Lengths

Simply cut the length in two; match the borders, and sew; some are in Linens, others in Voile, others in Rayon. A big choice of patterns and beautiful color combinations. Saturday..... $1.65 and $3.25

Cool Dress Fabrics in a Great 1-Day Sale Saturday - 2 PRICE GROUPS 39c and 79c

Mostly all Imported Summer Wash Dress Fabrics—Voiles, Silks, Silk and Rayon Mixtures, Crepes in both plain and fancy. Every yard almost Half Price; some a Third of their real value.

Worth While Savings on Silks Saturday

NAVY DUCHESS	TAFFETA SILK	PINK WASH SATIN
Regular $1.49; Saturday..... 98c	Navy and White Check and White and Black Check. Saturday; yard.. $3.00	Regular $1.49 quality. Saturday, yard..... 98c
WHITE SILK POPLIN	**FIGURED SILK CREPE**	**Bonnet's Black Tafetta**
Regular $1.50 quality, Saturday, yard..... 98c	In several choice color combinations. Saturday, yard..... $2.69	Saturday; yard..... $2.69

TWO GREAT MILLINERY VALUES SATURDAY

Matron's Hats $2.69 - Women's Hats 69c

Big choice of Smart Style Hats in both groups; and all head sizes. Hats that had former ticket markings up to $5.95. (SECOND FLOOR

SOILED WHITE HONEYCOMB QUILTS	BUY THE CANADA ALL-WOOL AUTO RUGS	ALL PURE LINEN LUNCHEON CLOTHS
Size 63 by 80; Saturday; each.. $1.29	Made in Canada from the finest Canadian wool. Size 60 by 80..... $8.95	With colored borders. Two sizes and two prices. Saturday: Size 45 x 45. Each..... 98c Size 54 x 54. Each..... $1.75

Cool Summer Dresses Saturday Special, each $6.95

A Big Group to choose from of Voiles, Rayons and Silk-Knit Dresses. Cool, lovely looking Frocks; simple enough for Sport or Business wear; dainty enough for Afternoon. All the choice new shades to choose from and all one low price Saturday.

Get the Genuine "HUDSON BAY POINT BLANKETS" at TURNBULL'S —None Genuine Without the Seal of Quality

BOYS' WHITE TAMS

All have Blue bands with gold motifs; the ideal Hat for little fellows. Saturday, each..... 49c

BOYS' 2-PANT WHITE SUITS

All have Blue Sailor Collars, with bow and one pair longs and one pair short pants. Saturday; Suit..... $2.25

180 CHILDREN'S FINE COTTON VESTS

Less than Half Price Saturday; each..... 10c

BLACK AND WHITE COTTON VOILE

Extra fine quality. Saturday; yard..... 59c

GREAT CLEARANCE OF

HIGH GRADE CORSETS

SATURDAY, SECOND FLOOR — IN TWO PRICE GROUPS

Front Lacing Corsets, Clasp-Around Corsets and Corselettes. Regular values $3.75 to $5.00. Pair..... $2.98

A few pairs regular $8.50 Corsets. Special; pair..... $5.98

STRIPED AWNING DUCK SPECIAL

Several different width stripes and colors to choose from. Saturday; yard..... 49c

DRESS LINEN SPECIAL

Colors of Yellow, Blue, Rose, Mauve and White. Saturday; yard..... 75c

Buy Mill-Ends and Remnants

Of American Wash Fabrics Saturday in the Bargain Basement. Some Half Price; others Less.

CHILDREN'S SMOCKS

Attractive little Smocks for the smaller girl; made of good quality Chambray with plain White collar; gathers at shoulder and buttons at front. Long sleeve, with buttoned cuff. They are both cool and comfortable. Sizes up to 13 years; each... 98c

GINGHAM DRESSES

Striped Gingham Dresses neatly made with set in sleeves; embroidery design in front and finished with collar and black cord silk tie. Sizes to 13 years; each..... 98c

CHILDREN'S VESTS

Fine ribbed White Cotton Vests, with or without sleeves; neck and arm finished with crochet edging. Sizes up to 14 years; each.... 25c

ODD LINES OF SUMMER-WEIGHT STEP-IN

Some of White Cotton with lace edging; others of fine balbriggan with lace edging. Special value Saturday; pair..... 33c

OVERALL APRONS

Fine Checked Gingham Aprons made in allover style. No sleeves, shaped front and back and buttons on shoulder. Full gathered skirt, neat finished belt, buttons at one side. An Apron that will protect the dress; mostly light shades; each..... 98c

APRONS

Extra quality and good style combined in these Black Sateen Aprons, attractively made with pretty chints trimmings and black ties at side. Small, medium and large. each..... $1.19

BRASSIERES

Good quality Brocade Brassiere, with plain tape shoulder strap, with elastic at waist. Sizes 30 to 40. each..... 39c

HANDKERCHIEFS

Pretty little Mull Handkerchiefs for the summer dresses, in colors with Black embroidered edges. Reg. 10c each; SIX for..... 25c

GENUINE "WEAR-EVER" PRESERVING TIME SPECIAL

Large size Preserving Kettle made from "Wear-Ever" Aluminum; No. 125, which sells in regular stock at $3.00 each. One only to a customer. Saturday; $1.98

"WEAR-EVER" POTATO POTS

Made with lock handle which holds the lid in position while draining. A regular $1.95 value. Special for Saturday; each..... $1.39

ELECTRIC CURLING IRONS	FANCY JUG	CORN BROOMS
Guaranteed for one year. Heat quickly and have a good grip. Regular $1.75 value. Saturday, Special, pair.... 98c	Made from fine quality pottery, in plain colors of Blue, Yellow, Bright Red and Green. Regular 45c Jug. Special for Saturday; each..... 25c	Only 5 dozen to clear. Well made 5-string Broom of nice quality green corn. A regular 65c Broom. Special for Saturday, at each..... 39c

ELECTRIC IRONS

Fully guaranteed for one year. Complete with a 6-ft. Cord and Back Rest. A regular value $4.25. Special for Saturday; Complete at..... $2 50

ORANGE LODGES ANNUAL PARADE

Havelock Lodges Attend Divine Service at The Anglican Church.

HAVELOCK, July 15.—The Havelock L.O.L. No. 326 and the Lady McGill L.O.B.A. No. 471, held their annual church parade on Sunday evening to St. John's Anglican Church, led by the fife and drum band and marshalled by J. H. Toms. About a hundred and fifty were in the procession, including visitors from Norwood, Hastings, Marmora, Frankford, Roseneath, Blairton and Trent River.

The Rector, Rev. T. H. Stanley preached a very impressive sermon, based on verses 31 and 32 of the 22nd chapter, of St. Luke, "And the Lord said, Simon, Simon, behold Satan hath desired to have you that he may sift you as wheat: But I have prayed for thee, that thy faith fail not: and when thou art converted, strengthen thy brethren."

Mr. Stanley in behalf of congregation, expressed pleasure in having the Orange Order with them for worship. The splendid principles for which the order stood, "Equal rights and special privileges to none," might well be tacked on the church banner, he said, and also might well be tacked on the banner of modern democracy and, if being members of an order whose object is the attainment of a noble purpose in the world the question is, how are we to exercise our influence. We have in the text, he continued, the fact that Our Saviour prayed for Peter, and we believe He ascended to the right hand of God, where He intercedes for us as He prayed for Peter. Satan caused Peter to deny the great principles he was following, to deny his Saviour and we have sometimes in a moment of forgetfulness done the same thing. But there is the hope that Christ can lift us up which all as Christians look forward to and then when we have been brought into the proper relationship with Christ there is the command, "Strengthen thy brethren." Another name for this command the speaker said, was influence and then were two kinds of influence, conscious and unconscious; there are times whereby we know our lives have been influenced by certain powers, but the unconscious influence plays the greater part in the molding. The surface of the earth as we behold it to-day is the result of the gradual influence of the sun, rain, changes of seasons which have quietly molded it into its present condition and the condition of our lives are the result of the gradual molding of the influences of home, church, school, friends, members of an order and social and moral life. Everyone is influenced by everyone else and we little realize how much.

"When you have returned, strengthen your brethren," Mr. Stanley said was a call to everyone in the church. There is no doubt about the source of influence for Jesus who is the one outstanding personality, said, "Without Me ye can do nothing," and "I if I be lifted up will draw all men unto Me." The kind of influence you exert he said, is based on the reality of your Christian profession. If you exercise this greatest influence depends on how you stand in relationship to that greatest person of influence. In conclusion he said you cannot exert the Christian influence which your Order expects you to influence unless you go to the source of power, Jesus Christ.

CAMPBELLFORD NEWS.

CAMPBELLFORD, July 14.—Mrs. Walter Wiggins left yesterday morning for a short visit with friends at Rochester.

Among this year's graduates in science of the great university of Leeds is a sister of Mrs. J. H. Bell of town, who is herself a graduate in Arts of the same University.

Rev. Dean O'Sullivan of Port Hope, and his sister Mrs. E. R. Pegnam of Rochester, N.Y., are visiting their brother, George O'Sullivan, Booth street.

Mrs. Kenellar, New York, Mrs. J. McGrath of Bay City, Mich., and Mrs. (Dr) Morrisey of Wisconsin, are visiting with their sister, Mrs. Frank Lee at Bradley Bay.

W. I. Stillman has returned to town after a brief visit with Mr. and Mrs. Alfred Stillman at Belleville. While in Belleville Mr. Stillman was a guest at the Rotary Club luncheon on Monday.

Reeve Grills has returned from Cobourg where he was on county business in connection with the House of Refuge.

Mr. Ferris, the announcement of whose appointment appeared in The Examiner a few weeks ago, took over the office yesterday morning.

A large number of the young people from here took in the United Church excursion to Rochester yesterday, enjoying the full programme provided by the committee in charge. All report a delightful trip on Lake Ontario, and an enjoyable few hours in Rochester

DOURO NEWS

Mr. Edward Leahy is building a wall under his barn.

Mr. and Mrs. Archie Tedford were in Toronto this week to visit their small daughter, who is a patient in the Sick Children's Hospital.

Mr. and Mrs. Stanley Judge of Toronto are visiting the latter's parents, Mr. and Mrs. D. Tucker.

Mr. and Mrs. Johnstone and daughters and Mrs. Flynn and daughter of Lakefield were in Douro on Sunday for confirmation.

Telephone 799 When You Want Your PIANO OR ORGAN TUNED

Player Pianos a Specialty
All Work Guaranteed
W. H. CUNNINGHAM
569 Weller Street

MANY FARMERS ASK FOR HYDRO

More Than 1,000 Miles of Transmission Lines To Be Built This Year.

GREAT ADVANCE.

TORONTO, July 15.—The Ontario Hydro-Electric Power Commission is having a hard time nowadays in meeting the demand for rural electrification, and in this particular field the fiscal year of 1927 promises to record the greatest advance since the policy of power for the farm and farmer was inaugurated.

Hon. J. R. Cooke, Hydro Commissioner, yesterday estimated that more than 1,000 miles of rural transmission lines would be approved this year, whereas in 1926 the corresponding figure was 750.

3½ Miles Daily

Last year the building of this type of line overaged two and a half miles daily. This year the average will reach the three and a half mark.

Pursuant to its "grants-in-aid policy"—that is, contributing 50 per cent of the cost of lines and equipment—the Ontario Government, in 1926, donated approximately $2,500 per day, which this year its daily subsidizing bill will, in Mr. Cooke's belief, "hit the $3,500 mark."

Most of the extension work is being done in the Niagara district, although applications from Eastern Ontario are growing more and more numerous. Mr. Cooke puts the demand down to "increased confidence in the Commission," and in the Government's "rebate policy." While according to him, the cost to the farmer-consumer averages about $7 per month—a big charge in comparison with the city user's bill—little complaint is now raised by the first-mentioned consumer because he knows that the Government program of storing up surplus earnings for rebate at appropriate times means that he eventually will get back the "excess" money he may now appear to be paying out.

Not 75 Per Cent. Yet

There has been some agitation recently for a 75 per cent. Government subsidy, but this, Mr. Cooke states, cannot possibly come for several years. Such a program, he points out, would have to be retroactive, and that would mean a lumpsum expenditure on the Government's part of at least $2,000,000.

"Wait," said he, "until we get the Ottawa and the St. Lawrence projects going, and are collecting rentals from them. Then we can talk 75 per cent."

IN POLICE COURT.

Job Barns appeared before Magistrate O. A. Langley this morning and pleaded guilty to the charge of vagrancy and was let go on suspended sentence when he promised to give no more trouble. He was arrested last night by Provincial Constable Maker at the Midway, where he was the centre of a fight.

Ye Olde Firme Heintzman & Co.

BARGAIN IN A VERY SLIGHTLY USED

Phonothetic

(McLAGAN)

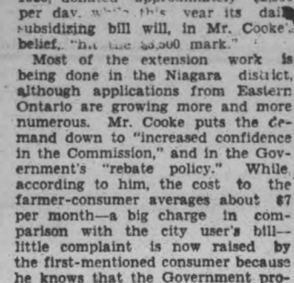

Regular $165.00

REDUCED TO $100.00

New Reproducer.

Terms - $2.00 Weekly

Heintzman Hall

'Phone 258.

COMFORT

A Good Fit, and Long Satisfactory Wear, can be had in a

Custom-Made Shoe

built with Best Quality Stock and Good Workmanship.

In Stock or Made to Your Order.

Reasonable Prices.

Goodyear Welt SHOE REPAIRING.

All Soles on Ladies' Shoes sewed on.

W. & A. Ingram

CUSTOM SHOEMAKERS AND REPAIRERS

Terms: Cash.

430 GEORGE STREET

— (Next Door to Jordan, Florist) —

IT PAYS TO ADVERTISE

THIS MAN FELT BAD ALL OVER

W. C. Packman, 7 Marentette Ave., Windsor, Ont., whose picture appears above, says: "Constipation was my trouble. This affliction was making me feel bad all over. I have found Husky splendid and I am sure that anyone troubled with constipation would do well to give it a trial." Good drug stores everywhere recommend and distribute Husky, the wonderful herb preparation.

Decoration Day Of the B.E.S.E.

The Canadian Legion of the British Empire Service League, Branch No. 52, Peterborough, will hold its annual decoration parade to St. Peter's Cemetery, on Sunday, July 17. The following is the programme:

Assemble at Canadian Legion Cenotaph.

Master of Ceremonies: President of Branch.

Parade will muster sharp at 1.40 p.m.

Peterborough Rangers' Band, Salvation Army and Machine Gun Corps bands to assemble on the Canadian Legion Lawn.

Main body of Veterans, etc., will assemble directly in front of the Cenotaph.

Anthem: "Meditation, " Massed bands. During the rendering of this Anthem, flowers and wreaths may be placed upon the Cenotaph.

Address: Short address by Rev. Captain Paul Costello, Chaplain C.E.F.

Lament: Machine Gun Corps Pipe Band.

Salute to Flag: Last Post and Reveille; Lieut. W. H. Peryrer.

March off.

Order of Parade: Canadian Legion Standard Bearer; Peterborough Rangers Band; Mayor and City Council and other guests; Canadian Legion Members; Machine Gun Corps Pipe Band; Ex-Service Men; Salvation Army Band.

At Confederation Square

Placing wreath on monument of Captain Browne, killed at Batcche; Lt.-Col. C. H. Ackerman, President of the local branch of the Canadian Legion.

At the Cemetery

On arrival at St. Peter's Cemetery, the parade will assemble around the platform; bands will be in the centre:

Hymn: "Nearer My God to Thee," Massed Bands.

Introductory remarks: Lt.-Col. Ackerman. Addresses, The Mayor, Rt. Rev. Bishop O'Brien, D.D.; E. A Peck, M.P.; W. H. Bradburn, M.P.P.; Rev. Captain Costello, C.E.F. Roll Call, Captain J. Abraham. Lord Lovatt's Lament, Machine Gun Corps Pipe Band. Last Post and Reveille, Peterborough Rangers' Band. Decoration of Graves, by Veterans present.

Proceedings will close with the playing of the National Anthem by the Massed Bands under the direction of Lieut. W. H. Peryer, Peterborough Rangers' Band, after which the parade will march to a point 150 yards clear of the Cemetery and dismiss under the direction of the Commander of the parade.

On Sunday, July 24, the graves in Little Lake Cemetery will be decorated.

FIRST YOKELESS EGG.

NEW YORK, July 15. — Adolph Goldberg is an egg candler; he has been one for 20 years. But not until the other day did he ever see an egg without a yolk. He took it to the Museum of Natural History, where officials agreed that it was the first on record.

SAVED 151 LIVES.

Tom McDonnell of Toronto Island, who is credited with saving 151 lives since he was 12 years of age, has gone into training in preparation for the $50,000 swimming marathon at the Canadian National Exhibition.

Gladys Roy, pretty Los Angeles flyer, holds records for parachute jumps at both high and low altitudes. Now she has made up her mind to fly from New York to Rome. A special Ryan monoplane, of the kind that Lindbergh used, has been selected as the machine in which she hopes to make the trip. Her co-pilot is Lieutenant Delmar L. Snyder of Cleveland, O.

NORMAL SCHOOL EXAMINATIONS

The results of the Provincial Normal Schools were announced this morning. Certificates were awarded to students attending the Peterborough School as follows:

Interim First Class Certificates:

Clara Adams, Trenton; Muriel Benson, Peterborough; Dorothy Bowerman, Picton; Jean Brown, Cobourg; Jean Burnham, Millbrook; Lyla Calder, Warsaw; Nora Costello, Downeyville; Ruth Eggleton, Stirling; Irene Frederick, Holloway; Catharine Gordon, Oakwood; Eleanor Grant, Colborne; Dorothy Isaac, Cobourg; Annie Lawrence, Peterborough; Flora Lean, Cobourg, Gertrude Lewis, Port Hope, Helen MacDonald, Campbellford; Alice Morgan, Holloway; Muriel Noble, Baltimore; Alice O'Neil, Gananoque; Olive Peck, Carrying Place; Helen Stuart, Peterborough; Isabelle Sutton, Lakefield; Helen Throop, Peterborough; Florence Walton, Peterborough; Hazel Williams, Marmora; Benjamin Dalton, Peterborough, Melville Pusee, Peterborough; William Harrington, Downeyville; Clarence Jackson, Peterborough; William Kells, Madoc; Lionel Nelson, Warkworth; George Northey, Fenelon Falls; James Robertson, Barrie; William Rome, Peterborough; James Thompson, Stirling; George Varty, Bogart

Interim Second Class Certificates

Hazel Akney, Uxbridge; Bernice Allin, Bowmanville; Keitha Babcock, Odessa; Pansy Ball, Fenelon Falls; Winnifred Batten, Peterborough; Anna Bell, Port Hope; Olive Blue, Crookston; Zita Boland, Indian River; Vera Bonter, Marmora; Violet Bothwell, Fraserville; Elva Bowen, Castleton; Anne Brown, Belleville; Christena Brown, Woodville; Mildred Brown, Peterborough; Marjorie Bryant, Norland; Lila Burgess, Norwood; Dreda Callaghan Corbyville.; Ila Capstick, Lindsay; Evelyn Carter, Consecon; Beulah Cosh, Bobcaygeon; Jean Craighead, Campbellford; Annie Dale, Allenwood; Clotilda Dinner, Bracebridge; Greta Davey, Orono; Mabel Dulmake, Peterborough; Estelle Duquette, Maynooth; Margaret Flynn, Peterborough; Mary Foley, Fraserville; Gertrude Fox, Cobourg; Anna Franks, Peterborough; Irene French, Napanee; Janet Ferguson, Madoc; Isabel Fry, Peterborough; Mildred Gawley, Eldorado; Anna Gentile, Peterborough; Gertrude George, Bancroft; Eva Gifford, Ennismore; Edna Glenn, Stella; Kathleen Graves, Picton; Irene Grills, Trenton; Dorothy Hall, Millbrook; Alice Hallowell, Orono; Annie Harrison, Fenelon Falls; Gwendolyn Hewie, Cameron; Hazel Hill, Burleigh Falls; Christine Hubble, Colborne; Mabel Johnston, Long Lake; Olive Johnston, Peterborough; Edna Kotcheson, Holloway; Florence Knight, Kingston; Geraldine Lasher, Peterborough, Jean Leavens, Belleville; Lottie Leggett, Peterborough

Veva Lloyd, Belleville; Mary Lockhart, Cobourg; Ruth Longmuir, Havelock; Susan MacFarlane, Shannonville; Norma MacLeod, Woodville; Ferne McCarthy, Keene; Maccine McGloughlin, Brighton; Beatrice McGuire, Napanee; Evelyn McInroy, Stirling; Jean McIntyre, Peterborough; Rose McKibbon, Picton; Cecilia McManus, Lakefield; Muriel Milligan, Centreville; Mary Mills, Cannifton; Marjorie Moore, Napanee; Luella Munroe, Grafton; Sarah Nealon, Wilfrid; Wilena Nelson, Keene; Viola Nurse, Bailieboro; Nora O'Connell, O'Connell; Evelyn Partridge, Warkworth; Agnes Petty, Pickering; Margaret Purdy, Colborne; Dorcas Randall, Napanee; Marion Rea, Omemee; Lenna Reid, Frankford; Myrtle Reid, Ivanhoe; Anna Retallick, Garden Hill; Laura Robson, Holloway; Helen Runnels, Dartford; Leone Sampson, Napanee; Kathleen Sanderson, Northport; Eleanor Stinson, Hastings; Lucy Sullivan, Downeyville; Vera Taylor, Bobcaygeon; Hazel Thompson, Madoc; Mary Torpey, Peterborough; Emma Totton, Harold; Evelyn Totton, Harold; Mildred Tretheway, Peterborough; Mary Truman, Kirkfield; Bessie Walsh, Marysville; Mary Whitfield, Bath; Robert Acher, Havelock; Wellington Duncan, White; George Ferguson, Woodville; Lester Fraser, Frankford; Lloyd Johnston, Grafton; Fred Lycett, Orono; John MacCrimmon, Mountain Grove; Garnet McGee, Hastings; Clarence McKague, Castleton; Hugh Montgomery, Brighton; Harry Redfern, Belleville; Francis Short, Oakwood.

Third Class Certificates.

Hazel Cavanagh, Peterborough; Mabel Dowson, Bowmanville; Ella Earle, Belleville; Stanley Falls, Kendall; Della Johnston, Uxbridge; Edna Johnston, Oshawa; Morlay Keegan, Stirling; Clara Luck, Oro Station; Mildred Lucy, Battersea; Wilbert MacDonald, MacLennan; Vera Miller, Collins Bay; Gladys Spencer, Campbellford; Helen Sproule, Odessa; Meta Thorne, Reaboro; Vera Thorne, Omemee.

Candidates who failed will receive a statement of their marks from the Education Department.

SUNDAY SCHOOL LESSON

DISCOVERING FUTURE LEADERS

The International Uniform Sunday School Lesson for July 17: Discovering Future Leaders.—1 Samuel 16:4-13.

By WM. E. GILROY, D.D.
Editor of The Congregationalist.

Out of the failure of Saul and the tragic suicide of a man who came to the kingly leadership in Israel under most favorable circumstances, but who went down to defeat through lack of moral discipline and through the insidious power of jealousy, comes another kingly figure whose career also was to be characterized by deep and tragic sins, but in whom, in contrast with Saul, the finer elements ultimately triumphed.

David, whom in our lesson Samuel is represented as annointing king of Israel, has become, through the Hebrew scriptures, a world figure of traditional greatness and interest.

Sweet Singer of Israel.

The Psalms, the beautiful and in some respects terrible poetry of Israel, are associated with his name, though probably only a limited number of these were actually psalms of David. He is known as the "sweet singer of Israel" though there are psalms that are terrible in their wrath and grandeur and that reflect the awful, rather than the sweet and tender and beautiful.

This varied character of the Psalms is representative of the strange contrasts in David himself. The "sweet singer of Israel" was a man of war, so bloody in his career and achievements that according to the records of the Old Testament, he was not permitted to fulfill the aspirations that he had for the building of the temple, and passed on that great achievement to his son Solomon.

David stands as a great representative figure in human life, and in the records of that life we can discern a great deal that is necessary for a well balanced judgment concerning humanity. David represents the way in which the highest and best aspirations of men have been oftentimes associated with the most tremendous temptations and with serious moral lapses. David, it should be remembered, besides being a man of blood was an adulterer and a murderer. In fact his adultery led to murder, for having wronged Uriah he sent that valiant man to his death under the most atrocious circumstances.

Show Honesty of Scriptures.

We must not, in justice to the Old Testament narrative and the proper study of the Bible, neglect these terrible facts and indictments that are recorded against David. Is it not a profound tribute to the high integrity of the Scriptures that they should record with such impartiality the evil deeds of David as well as the good things that were in him?

On the other hand, we should not allow even the foul sins of David to blind our eyes to the good that was in him. If there is one thing that stands out very strongly and clearly from the records of his life, it is this—that even a murderer may still have strongly marked upon his soul the image of his Creator and may have deep down in his heart, beneath his temptations and his falls, the appreciation of good and the aspiration for the higher life.

Lesson in David's Life.

The study of the life of David is calculated to produce in men a rare spirit of discernment in their quest of good, and it is in the power to see the good even in the hearts of men who seem wicked that we attain most nearly to the vision of Christ. Even concerning those who crucified Him Jesus said, "Father, forgive them; they know not what they do."

Our lesson brings David before us in the attractive quality of his youth, ruddy, and physically very beautiful. It is well that we grasp this picture as the necessary starting point in the study of a varied life strangely full of intense contrasts.

Future lessons tell the story of David's development, both in good and in evil ways.

Text: I Samuel 16:4-13.

And Samuel did that which the Lord spake, and came to Bethlehem: and the elders of the town trembled at his coming, and said, Comest thou peaceably?

And he said, Peaceably: I am come to sacrifice unto the Lord; sanctify yourselves, and come with me to the sacrifice. And he sanctified Jesse and his sons, and called them to the sacrifice.

And it came to pass, when they were come, that he looked on Eliab, and said, Surely the Lord's annointed is before him.

But the Lord said unto Samuel, Look not on his countenance, or on the height of his stature; because I have refused him: for the Lord seeth not as man seeth; for man looketh on the outward appearance, but the Lord looketh on the heart.

Then Jesse called Abinadab, and made him pass before Samuel. And he said, Neither hath the Lord chosen this.

Then Jesse made Shammah to pass by. And he said, Neither hath the Lord chosen this.

Again, Jesse made seven of his sons to pass before Samuel. And Samuel said unto Jesse, Are here all thy children? And he said, There remaineth yet the youngest, and, behold, he keepeth the sheep. And Samuel said unto Jesse, Send and fetch him: for we will not sit down till he come hither.

And he sent, and brought him in. Now he was ruddy, and withal of a beautiful countenance, and goodly to look to. And the Lord said, Arise, annoint him: for this is he.

Then Samuel took the horn of oil, and annointed him in the midst of his brethren: and the Spirit of the Lord came upon David from that day forward. So Samuel rose up, and went to Ramah.

(Copyright, 1927, NEA Service, Inc.)

Religious Fanatics Choose Death By Fire

LONDON, July 15. — Canadian Press. — Fourteen religious fanatics shut themselves up in a chapel at Kustanai, Siberia, set the building afire, and sang hymns while the flames roared about them, a Daily Mail Warsaw despatch declared yesterday.

The charred bodies of the singers were found by firemen in the ruins of the chapel, the despatch said.

According to the report the religion the fanatics followed had as its central idea death by fire.

The firemen who rushed to the scene when they saw the flames were unable to quench the fire or enter the chapel to rescue the victims.

CHEMONG REGATTA MEETING MONDAY

Cottagers Asked To Attend To Make Arrangements For Annual Event.

There will be a meeting of the Chemong cottagers on Monday evening to make arrangements for the annual regatta to be held early in August. The meeting will be held at J. K. Hughes' cottage and as several important matters are to be discussed a full attendance is requested.

MAY COME WITH PRINCE.

Maharajah of Rutlam, who with his diwan or prime minister, is on the way to this continent and may accompany the Prince of Wales' party to Canada. His highness the maharajah, who is at the head of one of the native states of India, has been invited to assist in the selection of a British army polo team to contest the honors with the United States army officers.

MOVIES SHOWN OF BIG PARADE ARE IMPRESSIVE

Fred Roy Has Splendid Pictorial Record of Peterborough's Procession.

THE WATER SPORTS.

Movies Show Two of the Outstanding Features of Celebration.

A moving picture record of the water sports and parade features of Peterborough's Diamond Jubilee celebration was shown by Fred L. Roy to Mayor Holloway and members of the City Council and other guests at a private review in the Roy Studio last night and the film taken by Mr. Roy was full of interest to those present. The picture covers every detail of the parade, showing every float and the other sections of the huge procession and as a souvenir of the biggest procession in Peterborough's history, is of rare value. It is remarkably clear and distinct as is too the film showing the water sports in which the tilting, aqua-planing, and other features of the Dominion Day morning programme are vividly portrayed.

Mr. Roy also exhibited for the benefit of his guests a film showing a fleet of the Peterborough Canoe Club's speeders doing amazong stunts including the raft-jumping feature.

WILSON M'DONALD MANY-SIDED MAN

This Poet of Accomplishments Is Also Musician and No Mean Juggler.

TORONTO, July 15. — Canadian Press. — Fine poets are frequently noted for their atrocious handwriting, but at least one Canadian "artist in singing words' is free from that questionable distinction. Wilson MacDonald, whose latest and perhaps highest achievement is his Confederation ode, is a master of chirography and might well claim fame for the delicate beauty of his handwriting alone. Copies of his poems in his own hand thus have an added value for those of his friends who possess them. In the middle ages when the transcription and ornamentation of manuscripts held an honored place among the arts he would doubtless have been acclaimed as one of the great illuminators, but in this era of typewriters fine penmanship has not so general an appeal.

Mr. MacDonald's artistic versatility extends to yet other fields. He is a virtuoso of the piano and an amateur composer. Frequently in the past he has arranged and directed amateur musical entertainments —light and airy productions for which he has written both the words and the music. These creations —though never of more than ephemeral interest always held the flavor of true poetry.

Even such digressions into closely allied arts give Mr. MacDonald a unique standing among poets, but he has wandered still farther afield, and somehow, somewhere, acquired astounding skill in leger-de-main. A few years ago many unpoetic souls knew him better as a juggler of cards, handkerchiefs and coins than of words.

At that time, though many of his magic lines were already in print, his poetry reached a very limited circle. He wandered about Canada penetrating rarely visited corners of his native land, and scorning the travelled highways for the intriguing by-paths, storing up the inspiration which later animated that strong portion of his work which is permeated with the distinctly national spirit.

Here and there he met an individual who accepted him for what he was—a poet; but everywhere he found scores eager to accord him adulation because he could snatch playing cards from the empty air, and pass a coin through a handkerchief without injury to either article. Now the musician, composer and juggler have been absorbed in the poet, but Wilson MacDonald still occasionally derives amusement from memories of the mystification he has caused in the past to simple persons who still had a lurking fear of black magic. On one occasion in British Columbia he nearly frightened a Chinese servant into a premature grave by drawing a stream of silver coins from the Oriental's nose.

PAYS FOR HAIRCUT AFTER 25 YEARS

DES MOINES, Ia., July 14 (By NEA Service)—Twenty-five years ago a man named Brown entered the barber shop of Philip Wenger, got a haircut, asked the barber for credit since it was his wedding day, and departed. The other day the same Brown, now superintendent of mails, got another haircut in Wenger's barber shop and paid the bill. Brown has been visiting the same shop all these years, during which time the unpaid bill has been a prize joke between the pair. Brown said he would pay on his silver wedding anniversary and he did.

The sp uce is more sensitive to smoke han any of the other ever-greens.

The Pacific Coast States have nearly 350 golf clubs and 70,000 golfers, not counting the thousands of visiting players each year.

CHAUTAUQUA

Opens Tomorrow Afternoon

Afternoon Program is a popular Concert by the ARCADIA NOVELTY COMPANY

To-Morrow Evening, Concert by ARCADIA NOVELTY COMPANY and Lecture, "Working Together for Billions," by Norman Allan Imrie.

Single Admissions: Adults, 50c; Children, 25c.

Afternoon Program at 3 o'clock; Evenings at 8 o'clock.

Buy Season Tickets.

The Life of a Tire

Can be Lengthened considerably by Proper Repairs when taken in time. We do VULCANIZING that IS Vulcanizing, and any Tire Repair we turn out can be relied on as a Thorough Job!

DAWSON & JOHNSTON

PHONE 2123 CORNER GEORGE AND McDONNEL

IF YOU FEEL FAGGED OUT

Use Nugent's Stomach and Liver Tonic 65c

Tones up the system.

Films Developed and Printed. 7 Hour Service.

Films Called For and Delivered.

NUGENT DRUG Co. | **Frank Greatrix, Prop.**

Phone 332. We Deliver. : : : 386 George Street

Vacation Time is Paint Time

WHILE THE FAMILY'S AWAY

Make the house fresh and attractive with Paint and Varnish

Alabastine is an ideal Finish for Bedroom Walls and Ceilings. It is quickly and easily applied, and is very inexpensive.

5 Lb Pkge: 75c

2½ Lb. Pkg: 40c

BRUSHES for applying Alabastine priced each $1.00 and $1.25.

A Coat of Protecto will freshen up the Garage, Fences, and Trellises. PROTECTO comes in Green, Brown, Red, Grey, Cream, and White. Priced at:

Quarts	Half-Gals.	Gals
$1.00	$1.75	$3.25

Sun Floor Varnish is the most satisfactory Finish for Hardwood Floors. Give the Front Rooms, Hall and Stair Step a coat. It will greatly improve their appearance.

Pints	Quarts	Half-Gals.
90c	$1.75	$3.25

Sun Varnish Stains will make your old Furniture look like new:

Half-Pints	Pints	Quarts
50c	85c	$1.40

Elephant House Paint For inside and outside use. If the whole House does not need Re-painting, go over the Floors and Verandah. You will be surprised at the improved appearance:

Half-Pints	Pints	Quarts
45c	75c	$1.40

Half-Gallons	Gallons
$2.65	$5.00

Whites and Trimming Greens slightly higher.

BROWNS' HARDWARE

Phone 532 - 171 Simcoe Street - We Deliver

Just Off George Street, Where Low Expenses Mean Low Prices.

CANADIANS WIN MACKINNON CUP

Dominion Marksmen Capture Third of Big Rewards.

TAKE WALES PRIZE

BISLEY CAMP, England, July 15. —(Canadian Press).—Company Sergeant-Major W. A. Hawkins, of Toronto, yesterday won the Prince of Wales prize. His score of 99 out of a possible 100 was highest recorded in the shoot, which was with service rifles at 300 and 600 yards. He wins the prize of $500 and the National Rifle Association's gold badge.

Hawkins won the King's prize in 1913.

Canada also won the Mackinnon challenge cup yesterday by 19 points from teams representing England, Scotland, Ireland, Wales, and other parts of the Empire.

Canada thus regained the trophy which she lost to Scotland last year by 14 points.

Coming two days after the Canadian victory in the great Kolapore shoot, the win today again demonstrated the Canadians' efficiency in team shoots. In the Mackinnon the teams were of 12 men each, compared with eight men in the Kolapore Cup.

The Dominion marksmen led by two points after the shoot at 900 yards, and increased this by another 17 points in the 1,000-yard range.

The Mackinnon Challenge Cup was offered by Col. Mackinnon in 1891. The Canadians also received special commemorative souvenirs from the National Rifle Association.

Cadet John Hunter, of Hamilton, came second in the Northland shoot in conjunction with the Prince of Wales prize. Hunter won $20. The winner was Sergt.-Major Hale, formerly of King Edward's School. Rev. E. Selwyn, of Cambridge University, was third, and Lieut. John McAvity, Saint John, fourth, winning $7. Cadet Elwood Matchett, of Hamilton, came ninth, and Lieut. MacGregor, of Ottawa, tenth, each winning $5.

The aggregate scores were: Canada, 1,105; England, 1,086; Scotland, 1,070; Ifeland, 1,046; Guernsey, 1,001; and Wales, 988.

Canada had the lead right through and for some time before the final shot it was only a question of how many ponits they would win by.

Lieut. Foreman, of Hamilton, was best Canadian with 98 out of a possible 100, including both ranges.

Canadian cadets are "members of His Majesty's forces" and thus eligible to shoot for the King's prize, classic of the N.R.A. meet here. The eligibility of the Hamilton cadets was definitely supported by the Secretary of the National Rifle Association in a statement to the Canadian Press yesterday. Some doubt as to this had been expressed in Canada.

In the first stage Wednesday Cadet Lieutenant Hilson, of Hamilton, tied with six others for leadership among the thousand marksmen from all parts of the Empire. He scored 104 out of 105, making two possibles at the 500 and 600-yard ranges.

Major Etches, Secretary of the N.R.A., when informed of a message from the Dominion questioning the cadets' eligibility, approached Captain J. R. Cornelius, of Hamilton, the cadets' leader, in the presence of a Canadian Press representative and Brig.-General Duff Stuart, of Vancouver, who is commandant of the Canadian team.

Captain Cornelius declared the cadets were on the roll of the 13th Hamilton Regiment, and, in fact, they had their uniforms with them at Bisley.

"Then they are certainly eligible," said Major Etches.

Cadet E. Matchett, also of Hamilton, is another cadet competitor for the King's prize, under the ruling. In the first stage Wednesday he scored 103, scoring a possible at the 600-yard range.

Sergt. J. A. Gray, of Toronto, a member of the regular Canadian team, tied with Matchett. Other Canadian regulars qualified for the second stage today are: Q.M.S. Wood, Lieut. J. E. Foreman, of Hamilton; Sergt. G. Emslie, of Toronto; Lieut. Desmond Burke, of Ottawa; C. S. M. Hawkins, of Toronto; Corp. J. S. Douglas, of Montreal; Lieut. K. R. MacGregor, of Ottawa; Corp. E. G. Stock, of Toronto, and C.Q.M.S. Alex. Parnell, of Verdun, Que. All had 98 or better.

A pleasing feature was the qualification of both the Canadians who have previously won the King's prize —Hawkins and Burke.

YANKS LOSE TO INDIANS

Put Stop on Eight-Game Losing Streak by 4 to 1 Victory.

ERRORS COSTLY

NEW YORK, July 15.—(Canadian Press.)—Steady pitching by Walt Miller stopping an eight game losing streak of the Indians at Cleveland yesterday as the Yankees fell victims by 4 to 1. New York played loosely and made five errors, three of the number figuring in the Cleveland runs. Miller struck out Ruth and Gehrig on six pitched balls in the fifth. Both of the Yanks' stars were unable to make a safety. Tony Lazzeri left the contest in the first due to a lame shoulder, Koenig replacing him.

The Browns were outslugged at St. Louis but they hit when needed most and won the third consecutive game of the series from the Boston Red Sox,4 to 2. George Sisler, who hit in eight consecutive times at bat Tuesday and Wednesday, failed to connect until the sixth inning today, when his double scored two runs.

Philadelphia at Chicago—rain. Washington-Detroit, called in second, rain.

BASEBALL SCORES.

INTERNATIONAL LEAGUE.

Baltimore .. .. ..001002120—6 13 2
Rochester . .. ..200300000—5 8 1
Henderson, Barnshaw and Freitag; McLaughlin, Bagby and Head.
Reading-Syracuse—Postponed, rain.
Jersey City-Buffalo — Postponed, rain.
Newark-Toronto—Postponed, rain.

NATIONAL LEAGUE.

First games:
Cincinnati. .. ..1000(1105—8 10 3
New York- . .. ..302000100—6 7 1
May, Nehf and Picinich, Hargrave; Fitzsimmons, Songer and Devormer.
Pittsburgh . .. ..000221001—6 14 1
Brooklyn .. .. ..210000020—5 8 4
Aldridge and Gooch; Doak, Clark, Ehrhardt, Barnes, Plitt and Hargreaves.
St. Louis . .. .100200000—3 10 2
Philadelphia . ..20041000x—7 12 0
Rhem and Snyder; Mitchell and Wilson.
Chicago. .. .. ..021000120—6 11 1
Boston . .. .000000001—1 7 4
Second game:
Cincinnati . .. ..030001013—8 12 0
New York .. .. ..000000201—3 9 1
Rixey, Nehf and Hargrave; Barnes, Bush and Taylor.

AMERICAN LEAGUE.

Washington 0 0
Detroit 2 0
(Time called, rain)
Johnson and Ruel; Whitehill and Woodall.
Philadelphia-Chicago — Postponed, rain.
New York .. .. ..000100000—1 10 5
Cleveland . .. ..20200000x—4 8 0
Moore and Grabowski; Miller and L. Sewell.
Boston .. ..000001010—2 7 0
St. Louis. .. .. ..00000220x—4 5 0
Ruffing and Hoffman; Stewart and O'Neil.

BASEBALL STANDING.

INTERNATIONAL LEAGUE.

	Won.	Lost.	P.C.
Buffalo..	56	31	.644
Syracuse..	58	36	.617
Baltimore..	50	40	.556
Toronto	48	43	.527
Newark	48	44	.522
Rochester.	44	44	.500
Jersey City..	41	49	.456
Reading	17	75	.185

NATIONAL LEAGUE.

	Won.	Lost.	P.C.
Chicago	51	29	.638
Pittsburg.	47	28	.627
St. Louis..	46	34	.575
New York	43	41	.512
Brooklyn	38	43	.469
Boston	30	46	.395
Philadelphia	32	47	.405
Cincinnati	31	50	.383

AMERICAN LEAGUE.

	Won.	Lost.	P.C.
NewYork	59	25	.703
Washington	47	34	.580
Chicago	46	38	.548
Detroit	44	37	.543
Philadelphia	44	38	.536
St. Louis..	34	46	.425
Cleveland.	35	48	.422
Boston	19	62	.235

CUBS DEFEAT BRAVES 6-1

League Leaders Win Third Game Out of Four Played.

FIELDING ERRATIC

NEW YORK, July 15 (Canadian Press).—Osborn's pitching was the predominating factor yesterday as Chicago defeated the Braves at Boston 6 to 1. He held the Braves to seven hits, and enabled the League leaders to win their third game out of four so far played in the series. Boston's fielding behind Robertson was erratic. Catcher Hogan was forced to leave the game in the second after an injury to his hand.

Pittsburgh squeezed through to a six to five victory at Brooklyn, Cuyler's base drive sending Paul Waner home with the winning run in the ninth. Vic Aldridge yielded only eight hits against 14 which were totalled by his team-mates off five opposing pitchers.

Cincinnati won twice at New York, 8 to 6 and 8 to 3, which was as many triumphs as the Reds had at the Polo Grounds during all of last season.

Cincinnati pulled out the first game with a five-run rally in the ninth. Critz, who hit his first home run of the season in the seventh, hit another in the final inning with Sitzmann on. Later in the session, Pipp won the game by banging another four-bagger, scoring two ahead of him. Walker was the big noise in the night cap, belting a homer, a double and two singles in the Reds' assault of Barnes and Bush.

The Phillies broke the Cardinals' winning streak of four in a row at Philadelphia by hitting Rhem hard and beating the champions by a score of 7 runs to 3. Fred Leach, who had a perfect day at bat with a single, two doubles and a home run, drove in three of the Phillies' runs and scored two of his own.

BAILIEBORO LOSES GAME IN PORT HOPE

Errors Cost Visitors Game, Nine Runs to Six.

BAILIEBORO, July 15.—The Bailieboro hard ball team journeyed to Port Hope on Monday evening and played the return game with the "Beavers" of that town. The game, which was played at the town commons, was a snappy one from start to finish. Both teams played good ball but the Beavers took advantage of several errors and won the game 9-6.

Stan Snell did fine twirling for the Port Hope team and was given fair support. Archie Deyell, who has been out of the game for the past week with a sprained ankle was on the mound for Bailieboro and showed his usual form. Philips and Pethick turned in an exceptionally fine game for the Beavers while Woods and Johnston were the star players for Bailieboro.

The line up:

Beavers—J. Pethick, c; S. Snell, p; G. Highfield, 1b; C. McElroy, 2b; E. Wade, 3b; L. Wakely, ss; S. Greenway, rf; B. Philips, cf; C. Clayton, lf; J. Lenty, sub.

Bailieboro—H. Dean, c; A. Deyell, p; R. Barnard, 1b; W. Johnston, 2b; K. Barnard, 3b; M. Woods, ss; A. Dawson, rf; H. Cardwell, cf; G. Dean, lf; C. Ballantyne, sub.

Score by innings:

Beavers .. .. 0 1 2 4 2—9
Bailieboro .. .. 3 1 0 1 1—6

DOG USES PHONE.

WINSTED, Conn., July 15. — A telephone operator trying to put through a call was alarmed to find the line open and the sound of labored breathing coming over the wire. The owner of the house was reached and hurried home to find his dog lying close to the instrument, which he had knocked from a table.

ADVERTISE IN THE EXAMINER

CANADIAN TEAM BISLEY SCORES

BISLEY CAMP, England, July 15 (Canadian Press).—The details of the Mackinnon Cup victory follow. By teams (possible at each distance, 600):

	900 Yards.	1,000 Yards.	Total.
Canada..	552	553	1,105
England..	549	537	1,086
Scotland..	534	536	1,070
Ireland..	528	518	1,048
India..	522	493	1,015
Guernsey	480	521	1,001
Wales	468	520	988

Individual scores of the Canadians (possible at each distance being 50):—

	900 Yards.	1,000 Yards.	Total.
Lieut. J. E. Foreman, Hamilton	49	49	98
Q.M.S. W. H. Wood, Victoria..	47	50	97
Lieut. K. R. MacGregor, Ottawa	48	47	95
Sergt. J. H. Gray, Toronto	45	49	94
C.S.M. W. A. Hawkins, Toronto..	47	46	93
Pte. J. Houlden, Hamilto n..	47	46	93
C.Q.M.S. Parnell, Verdun, Que.	46	46	92
Sgt. G. M. Emslie, Toronto..	44	48	92
Lieut. Besmond Burke, Ottawa	48	44	92
Sgt. B. W. Beaumont, Vancouver	48	43	91
Lieut. John McAvity, St. John	40	47	87
Sgt. A. S. Emery, St. John	43	38	81

Baseball

MONDAY, JULY 18TH

James Stevenson (Riverside) Park 5.30 P.M. Sharp

ARGOS (REGINA) JUNIORS vs. KIWANIS JUNIORS

Admission 33c, Tax 2c

Come and see a real ball game under Kiwanis auspices.

BASEBALL

DELORO

(Intermediate Ontario Champions)

Versus

PETERBORO SENIORS

AT JAMES STEVENSON PARK

SATURDAY, JULY 16

Deloro is playing smart ball, and this should be a real battle.

GENERAL ADMISSION - - 35 Cents

Grand Stand - - Gentlemen 15c, Ladies Free

MEN!

Get dozens of Shaves from each GILLETTE BLADE.

Let us Demonstrate the TWINPLEX STROPPER.

Pays for itself in a few months. Each $3.50

McLEOD'S DRUG STORE

OPEN EVERY NIGHT :: :: 'PHONE 2670

STRAW HATS
Reg. $2.00 at $1.00
Reg. $2.50 at $1.25
Reg. $3.00 at $1.50
Reg. $4.00 at $2.00
Felt Hats and Caps Reduced.

Jack Primeau's 140 Hunter St.

BIG PURCHASE SALE

Of Men's High Grade Clothing, Furnishings, Hats and Caps, now being Sold at 50c to 65c on the dollar. Take advantage of this---it Won't Last.

REMEMBER THESE ARE ALL NEW GOODS

NO SECONDS. MADE FOR THIS SEASON'S SELLING

MISS THIS DON'T — 200 Forsyth Guaranteed Shirts. All Sizes. 2 Hour Sale Saturday Morning, 9 to 11. Reg. $2.50 to $3.00 — $1.00

Nearly 500 Forsyth Shirts, Regular up to $4.00 at $1.95

Hosiery — 15 Dozen Pure Silk; all colors and sizes. Reg. $1.00. At ..... 55c. 2 PAIRS FOR $1.00

Hosiery — Silk and Wool. Fancy patterns. Regular $1.00. At pair ..... 70c. 3 PAIRS $2.00

Hosiery — English Cashmere. Colors Black, Grey and Fawn. Reg. $1.00. At ..... 55c. 2 PAIRS $1.00

Hosiery — Interwoven Novelty Silks. Reg. $1.00 at ..... 70c. Reg. $1.25 at ..... 95c. Reg. $1.50 at $1.35

Hosiery — Jaeger Pure Wool.. Reg. $1.00, At 80c

350 Forsyth Shirts, a Choice Selection, Reg. $5 to $6, at $2.95

Pullovers — Fancy Jacquard Knit, P. K. Knit.. Reg. $5.00 Values; At $2.95

Pullovers — Fancy Colors and Patterns. Ballantine Make. Reg. $6.00; At $3 45

Wind Breakers — In Knit and Mackinaw Cloths. Reg. $7.50, at $4.45

Sweater Coats — Jersey and Jumbo Knit Fancy and Plain. Jaeger, Aberley, Warren make. ALL REDUCED

NECKWEAR 50 DOZEN — THIS SEASON'S PATTERNS. IMPORTED FRENCH AND ITALIAN SILKS AND SWISS KNIT. REGULAR $1.50 AT 95c

Aberley Bathing Suits — PURE WOOL. Reg. $5.00 at ... $3.95. Reg. $3.75 at ... $2.95

Athletic Underwear — FORSYTH MAKE. Naincheck ..... 95c. Forsylk ..... $1.35. Art Silk $2.25

Grad Underwear — The Newest in 2-Piece Garments; Athletic style with Knit Jersey. Reg. $2 at $1.55

Pyjamas — Reg. $3.00 at ... $2.45. Reg. $4.00 at ... $2.95. Reg. $5.00 at ... $3.95. All Sizes

Braces — Fine Silk Web; all New Stock; Best Elastic. All $1.25 values at 85c

BELTS — GENUINE LEATHER. WIDE AND NARROW STYLES. FANCY AND PLAIN COLORS. PRONG OR SLIDE BUCKLES. REG. $1.50 AT. 95c

Blazers — Only a Few Left. Sizes 32 to 42. Reg. $8.00 To Clear at $5.95

Flannel Trousers — In Cream, Grey and Biscuit shades, and Stripes. Reg. $8.00, at $6.95

Flannel Trousers — Plain Cream. Sizes 34 to 42 only. Reg. $8.00 at $5.95

Knickers — Tweeds or Linen. Reg. $5.00 at ..... $3.95. Reg. $6.00 at ..... $4.95. Reg. $7.50 at $5.95

White Silk Shirt Special, Collars to Match, Regular $5.00 Value at - - - - - - - - - - $3.45

SATURDAY positively the last day of our Big Purchase Sale of Fashion Craft Quality Clothes. Avail yourself of this opportunity and save $10 to $20 on your Suit or Top Coat.

Suits priced at $15.50, $18.50, $22.50, $27.50, $32.50

$9.95 Buys a Palm Beach Suit. Only a few left. Here's a Snap if we have your size.

CANADIAN HENLEY THIS MONTH WILL BE GREATEST IN HISTORY

Oarsmen to Gather at St. Catharines From Many Great Rowing Centres.

ADVANCE OLYHPIC TRIALS

Canadian Oarsmen to be Spurred on by Thought of Next Year's Goal.

ST. CATHARINES, Ont., July 15.—(Canadian Press).—The return of Joe Wright, Jr., from the English Henley, and the fact that the final Olympic trials will take place here next year, add increased importance to the Royal Canadian Henley Regatta at the Henley course near here on July 28, 29 and 30. It is the 45th annual meeting of the Canadian Association of Amateur Oarsmen, and prospects are for keen competition between Canadian oarsmen and rowers from across the line, who annually gather here in force.

Joe Wright is considered about the finest amateur sculler in the world, despite his loss of the famous Diamond Sculls at the English Henley early this month. The mishap which cost him the titular supremacy is already outstanding in the annals of world sculling—how he was leading by a length, only 30 feet from the finish, with victory in his grasp; how his oar caught in a rope from a punt at the side boom, and how all his efforts could not straighten out his shell again, while Lee of Oxford passed the finish line the winner.

Joe cannot gain the Diamond Sculls at the Canadian Henley, but he will go after the senior singles championship, won last year by Walter Hoover of the Undine Barge Club, Philadelphia, a former holder of the Diamond Sculls. As Wright won the American senior singles championship at Philadelphia before going to the English Henley, it is confidently expected that he will re-assert his supremacy on this side of the ocean.

The Toronto sculler, always provided he returns from Europe in time, will surely be the favorite for the senior singles, no matter who his opponents may be. Joe made an American Henley record this spring, 7.39 4-5; and he rowed his two heats in the English Henley in 8.49 and 8.57, in one of them beating T. D. Collett, perhaps England's greatest sculler, and on a course notoriously slower than Canadian and American waters. Hoover's time in winning here last year was 9.14 1-5.

Keen Competition.

Besides the senior singles, the Canadians have to recover from the United States the famous Hanlan Memorial Trophy, for eight-oared crews, won last year by a crack eight from Wyandotte, Michigan.

Vancouver and Winnipeg are sending crews, and Frank Adams, well-known single sculler, is coming from the Pacific Coast. Large representations will come from Montreal, Ottawa, Toronto, Hamilton, Wyandotte, Detroit, Buffalo and Philadelphia clubs.

The only "fly in the ointment" is that the long and eagerly-awaited new grandstand is not yet an actuality. There has long been a persistent agitation for a modern, well-appointed grandstand for the course, which itself is permanent.

United States competitors last year made away with the singles championship and the Hanlan Trophy, but that they did not have things all their own way was demonstrated in the point standing. Toronto Argonauts led with 17 points; West Side, Buffalo, was second with 16; Toronto Dons, third with 13, and the others finished in this order: Lachine, Montreal, 12; Niagara Club, St. Catharines, 11; Detroit R. C., 8; Undines, Philadelphia, 8; Winnipeg R. C., 7; Wyandotte, 6; Ottawa R. C., 5; McGill, 5; Brockvile, 3, and Toronto University, 2.

Officials.

The first day, Thursday, July 28, is devoted to elimination heats. On the second day the competitors are reduced to finalist dimensions, and on Saturday all finals are decided.

The officials will be: Referee, P. J. Mulqueen, Toronto; associate referee, S. F. M. Smith, Toronto; starter, Harvey Pulford, Ottawa; associate starters, T. H. C. Allison of Toronto and Len Johnson of Lachine; judge, Robert Dibble, Toronto; associate judges, Gordon Dunlop of Ottawa and Boyd Little of Toronto; timer, J. C. McCuaig, Ottawa; associate timers, E. C. Cossit of Brockville, S. Elliott of Lachine and H. P. Williams of Detroit; and clerk of the course, R. D. Schram, St. Catharines.

Title-Holders.

The championships and title-holders, with the times recorded last year, are as follows:

Senior singles—Walter Hoover, Undine B. C., Philadelphia, 9.14 1-5.

Senior doubles—McDonald and Conacher, Winnipeg, 8.38.

Senior fours—Argonauts, Toronto, 8.04 3-5.

Senior eights (Hanlan Memorial) —American Legion, Wyandotte, 7.20 3-5.

Senior 150-lb. eights — Lachine, Montreal (no time taken).

Senior 140-lb. eights—Detroit R. C., 8.02 1-5.

Senior 150-lb. fours—West Side, Buffalo, 8.04 2-5.

Senior 140-lb. fours—West Side, Buffalo, 8.40 3-5.

High school eights (one mile) — Ottawa R. C., 5.50.

High school fours (one mile) — Malvern, Toronto, 5.27.

Working boat fours (one mile) — McGill University, 9.05.

Clayworth Takes Secor Hotel Stakes

TOLEDO, Ohio, July 15.—(A. P.) — Clayworth, a rank outsider, driven by Flaxico, a recent graduate of the half mile circuits, raced to unexpected victory in the $20,000 Secor Hotel trotting stake at the Grand Circuit meeting here yesterday.

Clayworth took the first two heats of the race, assuring himself victory before rain interceded to cause the postponement of more than half of the programme until to-day.

Regent

TO-DAY

Entire Change of Program Here is an Extra Fine One

BUCK JONES IN

The Flying Horseman

A Splendid Western Adventure Picture

CHAPTER 7 OF THE SILENT FLYER SERIAL

Mack Sennett Comedy

Presenting ALICE DAY in

The Plumber's Daughter

And a few Scenes of PETERBOROUGH'S DIAMOND JUBILEE PARADE

Regent

Playing Monday, Tuesday and Wednesday Next, under the auspices of the Local Women's Catholic League

The Return of PeterGrimm

A dramatic answer to life's greatest question. Based on David Belasco's Stage Triumph.

Also Added Attraction

Col. Lindberg's Trip To Paris

Purchase your tickets from members of the League and forward a good cause.

PLAY DAVIS CUP-TIE ON TORONTO COURTS

The Davis Cup tie between Canada and Cuba is being played on the courts of the Toronto Tennis Club on Thursday, Friday and Saturday of this week. The Cuban players are pictured above. On the RIGHT is: Rogelio Paris, champion of Cuba in singles and doubles captain of the team; very steady player; chops the ball frequently. In the CENTRE, Dr. Vicente Banet, runner-up in Cuban championships. Dr. Banet has the best form but is not as steady as Paris. He is deadly overhead. On the LEFT, Mario Avellanal, who will most likely be the substitute. He is brilliant, but lacks experience and tends to erratic play. The player BELOW is Raul Chicon, who plays on the doubles team with Paris. He lobs very skillfully.

SWIMMING SIMPLIFIED

TIMING OF ARM CYCLE IB CRAWL AIDS PERFECTION OF STROKE

By James A. Lee.

Here's how you can master the arm action in the crawl stroke: Let each arm emerge comfortable extended but, as one draws clear, throw the hand outward and around to make the forearm form a half-circle, folded at the elbow. When the forearm points ahead, start the arm forward, a few inches only above the surface.

This brings about more complete muscular relaxation during the recovery and better enables the head and shoulders to retain the correct position.

Each arm should drive from a point close to an imaginary line drawn lengthwise through the middle of the body, so that the left dips in front of the left eye and the right in front of the right eye.

When entering the water, each arm, with palm down and fingers closed, should be a little short of full reach, a trifle bent inward from the elbow. The arm should sweep backward steadily, bending elbow after about one-fourth its pull. Hold arm under the center of the body until it nears the thigh and the elbow moves backward slightly ahead of the hand, enabling the forearm to retain lifting and moving pressure on the water.

As the hand nears the thigh, it swerves outward and, just before it emerges, it is turned inward, palm toward the leg.

The arm cycle should be so timed that each will start its drive before the other leaves the water in recovery.

TO-MORROW: The Leg Drive.

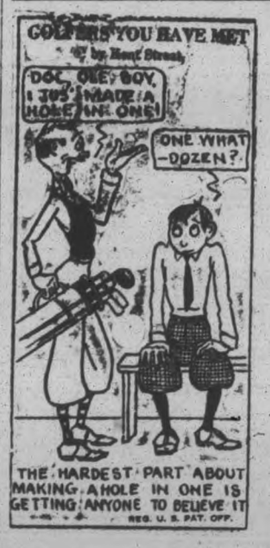

KIWANIS WIN FROM LINDSAY

Take Early Lead To Defeat the Lindsay Intermediates 9-6.

FIELDING GOOD.

Taking a three run lead on homers in the first frame, by Lebarr, Baker and Westbrook, Kiwanis Juniors, city league champions, pounded the Lindsay intermediates for a 9-6 victory in the exhibition game at hit into centre field nearly made a fourth tally in the same inning but was sought on a long chance by a Lindsay fielder.

Both teams played well for the remaining part of the game, many close plays being registered.

Kiwanis Juniors will meet Argos of Regina, western champions, in an exhibition game at the Riverside park on Monday night.

Line-up:

Lindsay: Balfour, R. Forbert, Killen, Fever, Switzer, R. Forbert, Houzer, Goodhand, Morin.

Kiwanis: LeBarr, Sturgeon, Baker, Westbrook, Hall, Hollingsworth, Gillespie, Hutchinson and Guiry, Board.

GORDON CUP-TIE ON SATURDAY

Quakers and Thistle Play at King Edward Park at 3 O'clock.

The semi-final of the Gordon Soccer Cup takes place on Saturday afternoon when the Quaker Oats meet the Thistle at King Edward Park. Kick-off at 3 o'clock. John Warde is the official referee.

The Thistle eleven will not be chosen until the last minute before the hour of starting, and every player associated with them is requested to be at the pavilion no later than 2.45 prompt. During the last three years the "Jays" have held possession of the trophy.

The Quaker Oats team will be: W. Curtis, goal; S. Maker and H. Curtis, backs; A. Maker, J. Wade, and Carmichael, half-backs; A. Wilson, Horn, Mitchell, T. Wilson, and Foster, forwards. Reserves, T. Williams, J. Mayette, and Walker.

Arrangements have been made so that the De Laval sweaters will be worn by the Quakers.

FAST JUNIOR TEAMS MEET

Argos of Regina Play Kiwanis Here on Monday Night.

RIVERSIDE PARK

The Kiwanis Juniors, winner of the Junior City Baseball League, will meet the Argos of Regina, champions of Western Canada, in the James Stevenson Park, on Monday night, at 5.30. The Argos are a very fast team and have well earned a Dominion-wide reputation. Last year they made a tour of Eastern Canada, and it proved to be so successful that they have been asked to tour again this year.

When they meet Jack Deannard's team they will have real opposition for Peterborough has one of the best junior teams in its history. The team went through its schedule without a loss and has played excellent baseball.

Hardill has been pitching, and in the last game played he had 14 strike-outs to his credit. Ted LaBarr, Jake Hall, Ken Baker, Bim Sturgeon and Bud Westbrook have been working well together in the infield. The outfield positions have been held by Gillespie, Hunt, Fraser and Hutchinson.

Baseball fans will be assured of seeing a real snappy game of ball as the locals are determined to carry off a win.

JONES SCORES 72 IN SECOND ROUND

Leads Field After 36 Holes in British Open Golf.

ST. ANDREW'S, Scotland, July 15 (Canadian Press). — Grim-faced and bareheaded, Bobby Jones fought his way over the St. Andrew's course yesterday, and scored 72 for his second round in defence of his title of open golf champion of Great Britain. With his sensational 68 of Wednesday, he stood with 140 as the leader of the field after 36 holes, with 36 holes to be played to-day.

Two strokes behind the Atlanta, Ga., amateur at the half-way mark was B. Hodson, a 21-year-old assistant professional at the golf club at Tenby, Wales. He scored 70 yesterday, three under par, to add to a 72 of Wednesday, for a total of 143. Two strokes further back was the Australian, Joe Kirkwood, now a professional at Albany, Ga.

Last night all but 53 of the 108 players who started the 72-hole test on Wednesday morning had been eliminated. All fifteen strokes behind the leader have ended their championship quest for this year. Among those who had scores of more than 154 and passed out were "Wild Bill" Melhorn, New York, Larry Baelholtz of Sharon, Pennsylvania, John G. Anderson, New York amateur, and Rene Golias, of France.

Young C. H. Cotton, of the Langley Park Club, and Tom King, of West Norfolk, were bracketed in the fourth place with 145.

The honours for the best round yesterday went to G. R. Buckle, Egbaston professional, who turned in a card of 69, which added to his 77 of Wednesday, placed him a tie for fifth position with Aubrey Boomer, of St. Cloud, France, who also had a sensational round of 70. Both have totals of 146. A stroke behind this pair was Percy Allis with 147.

Len Nettlefold, the Australian amateur champion, who was in second place with 71 at the conclusion of the first round blew up yesterday and needed 81 for a total of 152. Cyril Tolley, British amateur, made par with a 73, but his 77 on Wednesday practically put him out of the running.

Tom Stevens, of Los Angeles, Jim Barnes, of New Rochelle, N.Y., and Walter Kennett, of Palma Cela, Florida, were among the successful players who qualified for the final 36 holes, and such well-known Britons as Ted Ray, Alex. Herd, Dr. George Tweddell, the amateur champion, James Braid, P. Newbury, Peter Robertson, Robert Harris, Raymond de Montmorency, T. Perkins, Mark Seymour, Archie Compston, and J. H. Taylor, also kept within the fifteen-stroke zone. But none is conceded much chance to win the title unless something miraculous occurs.

Not On His Game.

Jones was not on his game yesterday, and his round was hard grinding work. His tee shots would not behave, and he missed putts here and there, some of them short ones, but he kept plugging away with his sights on par. He was finally rewarded by getting one stroke below the 75 which St. Andrew's calls perfect. Not the least of his hazards was furnished by his admirers. Hosts of enthusiastic Scots jammed this ancient seaside city to see the champion play shots that thrilled their golfing souls.

Bobby said that it was the hardest round he had ever played, and those who followed him could well believe it. He was not hitting the ball with the accuracy which often makes his game monotonous in its very perfection. But when the scores would not come of their own accord, he went out after them, and nailed them struggling to his card.

Predictions that the championship would develop into a one-man affair were justified by the day's developments. Bobby took all the crowd with him. The eager rushing assembly that anywhere but on a golf course would be called a mob, swept against and almost trampled under foot the other players trying to make their way through the fairways.

Bobby Matthews, who pitched gilt-edged ball in big and little leagues for twenty successive years, weighed only 115 pounds.

WILSON'S BACHELOR

OVER 7 MILLION DRINKS A DAY SOLD

A FAVORITE DRINK FOR FORTY YEARS—It had to be good to get where it is.

THE COCA-COLA CO. OF CANADA LIMITED, - PETERBORO, ONT.

Give me summer-time!

"I want to go camping—swim—use my bat and glove. . . . And I like summer-time meals! Breakfasts, with fresh-picked fruit. Bowls of Kellogg's Corn Flakes—and nice cool milk or cream!"

What a flavor-treat Kellogg's are these summer days! So delicious and crisp — more than 11,000,000 people daily demand them! So easy to digest they really help you to keep fit and cool!

Serve for lunch. Dinner. Extra delicious with fresh or canned fruits added! Or honey! Order at restaurants and hotels. On dining-cars. Sold by all grocers.

Made by Kellogg in London, Ontario. Oven-fresh in the inner-sealed red-and-green package. Imitations cannot equal such wonder-flavor. Demand the genuine!

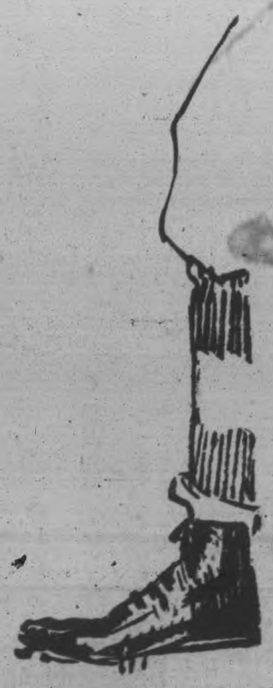

Kellogg's CORN FLAKES

Jungle Breath

© 1927 by NEA Service

by Ben Lucien Burman

(Continued from yesterday.)

THIS HAS HAPPENED

Attempts have been made on the life of ELISE MARBERRY, an American girl owning considerable property near the little town of PORTO VERDE, in west central Brazil. She has escaped harm due to the shrewdness of her cousin and protector, VILAK, who with his friend, LINCOLN NUNNALLY, an elderly American chemist, is trying to learn the reason for the strange enmity for Elise.

Living near Porto Verde is one GAYLORD PRENTISS, a strange and forbidding character, who has evinced a hatred for Elise.

TINKY, Elise's two-year-old orphaned nephew, is kidnapped. A native reports Prentiss has been seen with the baby. The trail leads into the jungle.

Calamity overtakes the expedition Vilak organizes in pursuit. Native trackers are injured or desert. Treachery breaks out. Their white friends are fever victims and are left with a friendly tribe.

Elise, Vilak and Nunnally finally emerge from the jungle. Presently they come to the outskirts of a strange city, resembling the old Inca civilization. Here they are made prisoners. They discover they are in the power of CARLOS D'ALBENTARA, whom they had known as an engineer back in Porto Verde.

The black ruler of the city decides to marry Elise and to put Vilak and Nunnally to death. They are to be tortured at the feast of Raymi.

NOW BEGIN THE STORY

CHAPTER XLII.

A purplish dawn brightened the sky and pronounced their experiemnt a failure. That night Vilak tried again. Again he failed. Either the stone structures were unattractive to rodents and the termites, or the volcanic soil contained salts which made their breeding difficult.

Night after night passed, always bringing with it some new attempt which a few hours of racking trial proved futile.

At last when Vilak with his fingernail had scratched ten marks in the wall to number the days of their captivity, D'Albentara entered on his regular tour to see that his prisoners were safe and casually informed them that only three days remained until the feast of Raymi.

"A most interesting feast, most interesting, amigos," he murmured as he wiped his face with a silk handkerchief newly bought in Porto Verde. "It is to me most sad that you cannot think of beholding it with pleasure. You know the feast of Raymi, is it not so, cavalhieros?

"It is the feast of the sun, the end of the rainy season, winter, as you call it, when the sun has traveled farthest from its children and now turns to come back once more to warm them. Many are the Indian tribes who have it. Even those of the Indians of the great, the beautiful North America? Is it not so? But here it is most picturesque of all, amigos. The African in the blood, is it not so? And I, too, have made a few improvements. All in the way of business," he hastened to add.

"Yes, it is most regretful that you cannot see it as my guests. For many of the most interesting, let us say spectacles, will occur when you are dead. Or dying, amigos. Which is not pleasant . . . for you. Nor for me, cavalhieros, though this you will not believe. Much would I prefer to hold you as my cherished friends. But business, always business, this will not permit.

"Three more days, amigos. Then at sunrise you will be laid upon the altar of the fire-god, to await the moment for the sacrifice. Which may be the first day of the feast or which may be the last. But which will surely, O amigos, not be long. Use well your time."

He strode out smiling, pulling the ends of his mustache.

That afternoon Vilak saw a procession pass through the courtyard. At its head was Elise, carried on a litter borne by four men.

Her face was pale and drawn as though she had been eating little; her black eyes had narrowed and darted nervously, feverishly about her at any sound, any movement near her, as do the eyes of a nervously overwrought invalid who has not slept for days.

She was still wearing the hunting suit she had donned in Porto Verde. Following her waddled a fat half-breed woman with three golden rings in each distended ear and an apron of painted bark at her waist; around her arms were tattooed three scarlet lines.

Eight other women came in two files behind her, garbed in the same fashion except that the rings in their ears were fewer and their tattooing and the decoration on their aprons less brilliant. The huge chief stood on a stone seat and watched, grinning. On a smaller seat sat D'Albentara. Standing at their feet was the half-breed with the enormous nose.

The procession entered the ruined temple, remained half an hour while the prisoners could hear far-off voices raised in a droning chant, then reappeared and crossed the court once more.

Elise's European dress had now given way to a robe of brilliantly colored wool. Her long, magnificent black hair had been cut very short and twisted into tiny ringlets which hung grotesquely about her forehead. Into these green birds' feathers had been woven. Batalagos saw her. He giggled in delight. The procession disappeared into one of the doors of the chief's apartments from which it had come.

Vilak chewed his lip. A tiny spot of red appeared on the pink surface. He had bitten through. He closed his jaws stonily.

After the guards had brought the customary food and departed, he redoubled his efforts to escape. He rolled over every stone of the floor, ran his fingers along every cranny in the wall that his shackled hands could reach, tugging here, thrusting there, hoping to find some section of the wall which time and decay had weakened, and through which he could perhaps force his way into some other portion of the building and there find means to free himself and his friends. He found nothing; the walls and floor were solid as a mountain side.

He turned his attention to the stones about the window. Here, too, he could discover no weaknesses. While he was so engaged, he saw a shadow beneath his window. He craned his neck forward. The shadow disappeared. He returned to his groping investigation.

He came upon a tiny rock splinter hardly larger than the joint of his finger wedged in a crevice. Carefully he dislodged it and examined it closely in the moonlight. It was rounded and had no cutting edges. He began to rub it against the stone floor to make it into a knife, holding it almost under his body so that the sound might be checked and the guards not aroused.

The work was slow, tedious. The rock was hard as granite; his position, strained, uncomfortable, greatly limited his strength and effectiveness. Though he spent the entire night working in this laborious fashion, when morning came and he was compelled to cease there was no more of an edge than when he had begun.

The next night he recommenced the task. Then, finding that all his efforts only succeeded in giving a high polish to the stone, he was reluctantly convinced that he was merely dissipating his energies. He replaced the splinter in the crevice where he had found it. As he had examined ten times already, he again looked at the edges of the stones forming the windows to see if there was a single projection against which he could rub his fetters and wear them down until they snapped. Here again he found nothing, only smooth rounded surfaces, which testified to the expert craftsmanship of the long dead builders.

The next day he determined to try an expedient he had so far left unused; bribery. When the guards entered on their morning rounds, he told them in Guarany that he would give them many presents and charms if they would help him escape. They listened willingly and were impressed. But Batalagos, they muttered, was very, very wise, instantly he would know their treachery, instantly would he kill them. And then what use would be their presents?

In the afternoon signs of the approaching festival began to be noticeable in the courtyard. Numbers of Indians began to walk to and fro through it, carrying great bundles of mountain and forest flowers and a sort of Indian corn which grew in the region. These they hung in strands upon the walls of the buildings or placed in great mounds at the foot of the stone shafts and idols and upon the flat, table-like stones.

A few of these Indians were lighter-skinned than the others and seemed to have more finely molded, more intelligent faces. As each passed the fire burning before the two idols, he carefully tossed a flower into it and made a low obeisance.

Night came. The workers did not depart. Instead they took seats upon the ground around the fire crackling within a circle of small, triangular stones. Other Indians began to file in and take places beside them.

Soon the court was packed with a mass of naked, silent savages. Then through the throng strode four men whose painted and feather-decorated bodies pronounced them priests. They were followed by Batalagos, now wearing a robe of purple-dyed wool fairly covered with gold ornaments. With him was D'Albentara, clad in a similar but somewhat less magnificent mantle, and the ugly-nosed Indian.

They assembled before the fire. The chief stirred it with his ceremonial wand. The fantastically garbed priests danced and prayed that the sun might not be clouded during the three days of the feast of Raymi, the feast which was to do him honor. The priests danced again.

An old man, with face wrinkled like a nut, so weak from age that he could not walk without two tawny youths he used like crutches on either side, came forward at the chief's grunted command. He began to tell of the feast of Raymi of his far-distant childhood, then of the feasts of Raymi greater than men's feasts, the first feast of Raymi when the little gods worshipped the mightiest god, their master, the sun.

Hour after hour he told the legends of the moon, the stars, the sacred rainbow; the legends of the mountains and the desert and the gods roaming them who were sometimes surprised in their hunting or their pleasures by far-wandering men. His hearers listened rapidly. An hour before dawn, at another grunt from Batalagos, he ceased.

"There's the story of the man who walked through the fire again," murmured Vilak, who had been listening to the old man's voice rising shrilly from the flame-dancing redness beneath him. "Spread all over this section of South America. Undoubtedly these fellows got that much at least from the Incas, directly or indirectly. And the Incas brought it from the Orient, I'd take oath to that.

"I've heard that story too many times in the Malay Islands and seen the shamans there walk through fire too often not to recognize an old friend when I see it again. Wonder whether the halt in the ceremonies has anything to do with us? If I can't think of something pretty soon we'll be in rather a bad way. I wish to the devil I could get at my cigarets and have a smoke."

The four white-and-green painted priests made a new obeisance to the fire, once more droned a prayer. Then with a file of warriors carrying torches behind them, they made their way into the ruined building where Vilak and the old man were confined.

They reached the prisoners. Four of the soldiers put each upon a crudely made litter of boughs and carried them down the stone steps into the fire-lit enclosure. A low, excited murmur ran through the crowd as they appeared. The soldiers deposited the litters near the seven table-like stones radiating out from the one-armed idol. Quickly the priests placed them upon adjacent stones, secured their cords to rings cut in the surface of the rock. Batalagos looked on and gave his usual silly giggle of pleasure; D'Albentara smiled urbanely.

There was a short ceremony. Then a young deer was flung down upon the largest stone, a sort of altar directly under the arm of the idol, and killed with a knife. The priests examined the entrails; the marriage and sacrifice were set at sunset of the following day the second day of the festival.

Suddenly the king spoke softly to D'Albentara. The Portuguese clapped his hands. The watching multitude fell to the ground and lay there groveling, while Batalagos waddled slowly forward to the ruined temple. He reached the door and disappeared inside.

Five minutes later dawn began to streak the horizon. A cry of joy went up from the black and tawny savages, still prostrate. A moment later the chief reappeared. The worshipers scrambled to their feet and began to move away. Soon the court was empty except for a single kinky-haired soldier standing guard.

(To be continued.)

Tillie the Toiler

By Russ Westover

BRINGING UP FATHER

By Geo McManus

OLIVER'S ADVENTURES

THE VIPER'S KISS.

By GUS MAGER

THE BATTLING BROWNS

LUKE AND HIS UKE

FAMOUS TROUBLE MAKERS

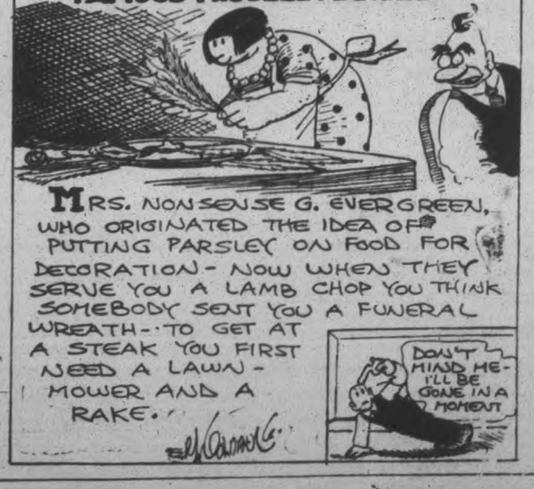

OUTLINE OF SCIENCE

CCXXXIII—A Submarine Record.

by MAX HAHN

The Molehill that Makes a Mountain

A Little Classified Ad produces Enormous Results

PHONE 1600

WE WILL SEND FOR YOUR COPY

States, if prepaid:
1 cent a word or figure for first insertion.
¼ cent a word for repeats.
25 words, one time 25c
25 words, three times 50c
25 words, five times 75c

a For Sale—General

STREET MAPS FOR SALE OF THE City of Peterborough. All streets shown and locations of manufacturing plants only 50c. At The Examiner office. dtfA

ELECTRIC FITTINGS FOR SIX-Roomed House, also Piano-cased Organ, Bell, in good condition. Apply 111 Gladstone Avenue. 3d-14-7021A

LARGE REFRIGERATOR, IN GOOD condition, at rear of Ferguson's, cor. McDonnel and Aylmer Streets. 3d-14-7017A

CONTENTS OF THE LATE GEORGE Benton's Garden. Apply 273 Dalhousie Street. 3d-14-7022A

A SAXOPHONE, REAL BARGAIN. 'Phone 2854W after 5 p.m. 3d-14-7012A

MASSEY-HARRIS BINDER, IN GOOD condition. Apply 388 Roger Street. 'Phone 1252M. 3d-14-7018A

LLOYD STROLLER, ALMOST NEW. Reasonable. Apply 298 Elias ave. 3d-14-7003 A

M-PLATE ELECTRIC STOVE, WITH Large Oven and Back Shelf, in perfect condition; cheap for quick sale. Apply 82 Lansdowne Street. 3d-13-6369A

GOOD FISHING BOAT, COMPLETE with oar and rudder, like new, $22.00. Sanitary Ice Supply. 'Phone 147. 3d-13-1970A

SLIGHTLY USED FURNACE, IN first-class condition. Will sell cheap; installed complete if desired. Cash or terms. 'Phone 1906J. 3d-13-1973A

881 SHERBROOKE STREET, BABY Stroller, also Verandah Gate, like new. 3d-13-6991A

DEW WORMS DELIVERED. White's Cycles and Sports, Ltd. 14d-22-1947A

BICYCLES RE-BUILT AND ALL Overhauled in guaranteed A1 condition. White's Cycles and Sports, Ltd. 7d-15-1946A

CHOICE STRAWBERRIES AND Gooseberries for Sale. Wm. Laidley, 131 Hilliard Street. 'Phone 2636J. 6d-14-6944A

GENT.'S CLEVELAND WHEEL, IN first-class condition. Apply after 5 Evenings, 2 Benson Avenue. 6d-14-6940A

KNEE DESK, OAK; LADY'S WALnut Desk, Sideboard, Walnut Iron Bed and Springs, Florentine Lace Lunch Set, Hall Chair, many other articles, 2 to 5 Wednesday. 559 Downie Street. House to Rent. 6d-15-6958A

QUANTITY HAY. APPLY H. WILson, 2 King George South. 6d-13-6873A

DEW WORMS FOR SALE. 'PHONE 1768J. 12d-163-6642A

LARGE LOADS REAL DRY KINDling Wood, $2.25 Load. Clean Planing Shavings, $1.00 Load delivered. Free at Mill. Kingdon Barrel Factory, Barnardo Avenue. 'Phone 1687W. 3d-13-7000A

3-BURNER ELECTRIC PLATE, nickel-plated, to clear, $8.95. Goodfellow & Welch, Tinsmiths and Plumbers, 362 Water Street. 3d-13-6995A

MEN'S BALBRIGGAN COMBINAtions, 89c Suit. Women's Lace-trimmed Cotton Voile Step-ins, 50c to clear. The "Record Store," cor. Smith and Reid. 3d-13-6997A

COOK STOVE, GOOD CONDITION. 'Phone 2080W. 3d-13-6999A

HAY, OATS, AND BRAN. 'PHONE 2020J. 225 Caddy Street. 3d-13-6996A

CUT SWEET PEAS FOR SALE, large flowers, 'Phone 2612J. 3d-15-7033A

CREAM BABY CARRIAGE, REversible gear, $8.00. 490 Cambridge Street. 3d-15-7029A

b For Rent—Houses and Apartments.

7-ROOMED HOUSE, ALL CONVENiences, good garden. Apply 273 Dalhousie Street. 3d-14-7023B

TWO APARTMENTS TO RENT IN Bennett & Goodwill Building. Apply 375 Water Street, or 'phone 191. 6d-15-1956B

8-ROOMED MODERN HOUSE. APply 256 Rubidge or 'phone 1405W. 6d-15-6956B

APARTMENT, CENTRALLY LOCATed; very suitable for Office as well as Dwelling. Schneider Bros., 367 George Street. 6d-17-7005B

BACHELOR FURNISHED APARTment, 158 Antrim Street. Apply 295 Stewart Street. 3d-13-6594B

LARGE BED-SITTING-ROOM, ONE Bedroom; breakfast if desired, 273 Rubidge. 'Phone 1649J. 6d-14-6843B

TWO ROOMS, GOOD LOCALITY, USE of 'phone. Apply 379 Park Street. 3d-15-7025B

b For Rent—Houses and Apartments.

4-ROOMED APARTMENT, CENTRAL. 'Phone 440J. 3d-13,15,18-6985B

SMALL HOUSE, LIGHT, WATER, two-piece bath, also basement, garage; all central. Apply 163 Aylmer Street 2d-14-7030B

c For Rent—General

FOR RENT — MODERN, HEATED Apartments; apply 437 George St. dtf-1589C

No. 385 WATER STREET; SUITable for store or office; immediate possession; apply 437 George St. dtf-1607C

TWO OUTSIDE OFFICES IN BANK of Toronto building; heated; apply Bank of Toronto. dtf-1529C

FOR RENT—HEATED OFFICE ON George street. Apply 437 George street. dtf-U

TO RENT—STORE NO. 374½ WATER Street; apply to 437 George street. dtf-346

d Real Estate.

OR EXCHANGE FOR KINGSTON property, seven room house, all conveniences. Box 7005 Examiner. 3d-14-7005 D

BARGAIN IN BUILDING LOTS TO close an Estate; close to Clock Works, East City, 228 feet frontage; $400.00 cash takes this. See Rutherford & Nugent, 242 George Street. 3d-13-6385D

SPLENDID! BRIGHT BUNGALOW Home, new, electric fixtures, fireplace, French doors, laundry tubs, hardwood. Price is right; terms arranged. Apply 421 George Street. 'Phone 273 Evenings. 3d-15-6960D

FOR SALE — MODERN 6-ROOMED House, very desirably situated in the West-end. This House has just been finished, and has every convenience. Easy terms (Monthly Instalments if desired). Apply 437 George Street. dtf-1764D

f Boarders Wanted.

ROOMERS OR BOARDERS WANTED, all conveniences; central. 'Phone 632W. 6d-17-7016F

BOARDERS WANTED, CENTRAL 88 Hunter Street. Use of Phone. 3d-15-7037F

GENTLEMEN BOARDERS; ALL conveniences, use of 'phone, 'Phone 1376W or 199 Simcoe Street. 3d-15-7032F

ROOM AND BOARD FOR YOUNG Gentlemen; central. 'Phone 879J. 3d-15,7036F

COMFORTABLE ROOM, WITH Board for Business Gentleman, or 2 Men to share Large Room; use of 'phone. Apply Box 283, Examiner. 3d-14-F

g Help Wanted—Male.

GOOD WAGES PAID FOR EXPERIenced Men for Bush Work. Apply 103 Rubidge, between 6 and 8 p.m. 3d-14-6990G

WANTED, MAN TO WORK ON Farm. Apply Walter Garbutt. 'Phone 420 r 15. 3d-13-6382G

YOU CAN EARN $10 TO $25 A week in your spare time at home writing showcards. No canvassing or soliciting. We instruct you and supply you with work. Write to day. The Manhenitt Company Ltd., 37 Dominion Building, Toronto.

FIREMAN, 4TH OR 3RD CLASS Certificate; permanent position, day work. Box 7026, Examiner. 3d-15-7026G

500 MEN WANTED TO BECOME live partners in Peterborough Exhibition. None but boosters need apply. d.tf.E

HOUSEKEEPER AND TWO COMPEtent housemaids for summer months; also one experienced waitress. Good opportunity for right parties. Phone or apply to C. E. Strickland, Wantasa Inn, McCracken's Landing. 3d-14-7004 H

h Help Wanted—Female

COOK WANTED, APPLY IN PERson, Evenings, between eight and nine o'clock, to Mrs. J. F. Strickland, 455 Gilmour Street, Peterborough. 3d-13-1975H

DINING - ROOM GIRL. APPLY American Hotel. 3d-15-1993H

A CAPABLE GIRL OR WOMAN FOR Housework. Apply to Mrs. Fred Cox, Lift Lock, or 'phone 843W. 3d-14-7024H

EXPERIENCED GIRL FOR TEARoom. Apply 261 Charlotte, after 7 o'clock. 'Phone 1683. 3d-14-1987H

MAID FOR GENERAL HOUSEWORK, Apply 462 Gilmour. 3d-14-7020H

A GIRL WITH OFFICE EXPERIence; state if employed at present time. Box 6984, Examiner. 3d-13-6984H

j Employment Wanted.

CARPENTERING, PAINTING, HARDwood Floors, Roofs. 'Phone 2221W. 6d-15-6938J

POSITION WANTED—YOUNG MARried Man, fully experienced, desires Work on Farm, near Peterborough preferred. Apply Box Number 6959, Examiner. 6d-15-6959J

CARPENTER WORK WANTED BY Experienced Workman. Apply P. M. Ward & Son, 7 McClennan Street. 3d-14-7007J

YOUNG GIRL, FOND OF CHILDREN, would like position as Nursegirl. Apply 378 Queen Street. 3d-14-7010J

WANTED — WORKING HOUSEkeeper Wants Position with Widower or Bachelor (Protestant), where no objection to child school age; no objection to Farm House near Town or Village. Apply Box 6992, Examiner. 5d-15-6992J

l Agents Wanted.

WANTED, AN ENERGETIC, RELIable Sales Agent for Peterborough and District. Pay weekly. Outfit free. Exclusive stock and territory Write now, Pelham Nursery Co., Toronto. 26d-173-1720L

AGENTS EARNING $10 DAILY SELLing "Lindbergh" Book. Commission paid daily. Write for free outfit. Winston Co., Toronto. 3d-14-1285L

ADVERTISE IN THE EXAMINER

AUTOMOBILE INSURANCE
$20,000 Public Liability and Property Damage
Costs less than 3½c per day
Can you afford to be without it?
HILL WEDDELL & HILLS,
Phone 14 - - - - - - - - - 124 Hunter Street

m Lost.

GOLD WRIST WATCH. FINDER leave at Examiner. 3d-13-6986M

PAIR GOLD-RIMMED GLASSES IN St. Peter's Cemetery, Saturday Evening. Finder please leave at Examiner. 3d-13-6983M

FROM HIGH STREET, SMITH Township, a Red Cocker Spaniel, aged. 'Phone 2204. 3d-15-7035M

PAIR TORTOISE-SHELL GLASSES, in Black Leather Case between Peterborough and Highland Park. 'Phone 2518M. Reward. 3d-15-7027M

TEN DOLLAR BILL ON GROUNDS of Sacred Heart Social. Finder please 'phone 997 r 2. Reward. 3d-14-1972M

q Wanted.

TO BUY, 2 FIRST-CLASS FRESH Cows. 'Phone 994 r 24. 3d-13-1976Q

MAN OR WOMAN FOR LAUNDRY Work. Apply Burleigh Falls Hotel. 3d-13-1971Q

TEACHER WANTED — TO COMmence duties September 1st. State lowest salary, sealed by July 24th. H. Fife, Sec. S.S. No. 3, Otonabee, R. R. No. 1, Indian River. 2d-14-1985Q

FURNISHED HEATED APARTment or Housekeeping Rooms, in West-end; occupancy about August 15th; moderate rent. Box 7006, Examiner. 3d-15-7006Q

t General Notice.

CHIMNEYS AND FURNACES CLEANed, Roofs Repaired. 'Phone 2854J. 15d-26-6541T

TAXIDERMIST WORK DONE. HAVE your Specimens mounted. Apply 156 London. 'Phone 878. 26d-164-6251T

GET YOUR PRINTING DONE AT the Review. We give you the best price going on Letter Heads, Bill Heads, Envelopes. Our prices are the lowest on all kinds of printing and ruling. The Peterborough Review Co. Ltd., 164 Hunter street. 52d-166-1284T

s Used Cars For Sale.

PAIGE TOURING CAR FOR SALE. Cheap. 5-Passenger; good condition. 'Phone 636, 10-12 a.m. 3d-13-6991S

STUDEBAKER SPECIAL SIX TOURing Car, in first-class running condition. Weber F. Turner, c/o J. J. Turner & Sons. 3d-14-7011S

TWO OVERLAND FIVE-PASSENGER Touring Cars for Sale, cheap. Also Chevrolet Touring. Mechanics make offer. Weber's, Charlotte Street. 3d-14-6857S

McLAUGHLIN-BUICK MASTER SIX Sedan, recent model; original finish; excellent mechanical condition. Displayed Weber's, Charlotte Street. 3d-15-6856S

FORD TOURING, GOOD ORDER, $5 Dollars. 490 Cambridge Street. 3d-15-7028S

GOOD FORD TOURING CAR WANTed; must be late model, and in good condition; terms cash. 'Phone 1561W. 3d-15-7031S

PONTIAC COACH, LATE MODEL, small mileage, splendid condition; sacrifice, cash or terms. Apply Brown's Garage. 3d-14-7038S

COVERED MOTOR TRUCK, IN first-class condition, self starter, all complete. M. Cain, 148 Aylmer Street. 3d-15-7034S

AMATEUR NIGHT FOR SWIMMERS

Thirty Entries For Contests at Water Circus This Evening.

SPECTATORS AS JUDGES.

"The water circus," one of the biggest features of the Miller Exposition at the Exhibition Park this week, will to-night, under the personal direction of the manager and swimming instructor, offer something new to its former and new patrons by staging an Amateur Night at which over thirty young men of the city and district who have some knowledge of the art of swimming and diving will compete for valuable prizes.

Mr. Norton, previous to joining the Miller Brothers' Shows, was a noted swimming instructor in the United States, and in an interview with The Examiner last night he stated that his whole interests were in the art of swimming and diving performances.

"It is really worth while," remarked Mr. Norton, "to see these amateurs perform and during our tour through Canada we have met some very fine swimmers and divers." We have been in the habit of putting on these regular amateur nights in other cities on the last Friday night of our stay, and from the way in which your citizens have responded to entering the one here, it is my belief that this is to be an excellent contest."

The prizes to be competed for in the contest to-night will be some very beautiful silver cups and medals. To be certain that there is no partiality shown by the officials of this circus, the winners are to be selected by the applause of the spectators. Besides the competition of the amateurs, the regular death defying dive by Captain MacDonald from a hundred foot ladder, and swimming and diving feats by the circus performers will be shown, the former being only a special added attraction.

Over thirty entry forms have been received by the management, and they wish to advise spectators to come early, to avoid being disappointed in obtaining seats for this excellent performance.

The daily rainfall of the earth amounts to about 16,000,000 tons a second.

BINDER TWINE.

WE SELL BINDER TWINE OF THE highest quality, any quantity, from One Ball up. Also Fine and Coarse Salt, Pressed Plain and Iodized Salt; also Fly Salt. — Frank H. Dawson, Flour, Feed, Seed, and Grain. 'Phone 55, 380 Water St. tu-f-2435

HARDILL GETS CALL TO STOP DELORO CHAMPS

Big Right Hander Will Be Used in To-morrow's Local Battle.

PETES ARE STRONG.

Manager Swanston Will Have His Best Team of the Year in Line.

The Peterborough Seniors will be at full strength for to-morrow's clash at James Stevenson Park with Deloro, and they are out to take the Ontario Intermediate title-holders into camp in a way that will show that there is a difference between senior and intermediate ball. Jeff Hardill will likely get the pitching assignment, and as the big youngster is going in great shape right now, the Deloro hitters will find it tough sledding. Manager Swanston will use his strongest line-up, driving the team hard to get into shape for the Lakeshore League play-offs, upon which depend the Petes' chance of getting into the Senior O.B.A.A. semi-final series.

Deloro too will be at their strongest to-morrow, and will play their heads off to beat the Petes if the trick can be accomplished.

The game will be called at 3 o'clock sharp.

GOLF NEWS.

The Oshawa and Peterborough golf clubs celebrated the fall of the bastille yesterday at the Peterborough Golf Club, and when Col. Bogey called off his troops and all the boys came in with their birdies the games resulted as follows:

Peterborough		Oshawa	
P. Bond	0	R. Henderson	3
C. H. Ackerman	2	F. Carswell	1
G. A. McDonald	2	R. Morphy	1
O. A. DeGraw	2	W. Knight	1
J. W. McDermid	1	H. Bascom	1
F. C. Webber	1	M. Begg	2
J. Green	3	H. Pounder	0
F. M. DelaFosse	3	H. P. Bull	0
Dr. McPherson	3	Rev. DePencier	0
A. H. Stratton	1	H. E. Smith	2
R. Grant	3	Dr. Henry	0
J. F. Strickland	3	Dr. Cartwright	0
W. M. Sangster	3	Dr. Wilson	0
Dr. N. H. Sutton	2	H. P. Schell	1
J. Wearing	3	A. Mason	0
W. F. Huycke	3	R. Hutchison	0
E. G. Patterson	0	F. Cowan	3
B. D. Hall	3	Lou Marshall	0
L. Potvin	0	J. King	3
Wells Fraser	2	Dr. McKay	0
G. Monkman	3	Wm. Elliott	0
	43		18
Mason, pro.	0	Roberts, pro.	1

COUPLE BLAMED FOR MAN'S DEATH

Toronto Jury Finds They Supplied Sailor With Poison Liquor.

TORONTO, July 15.—The inquest held at the Morgue last night into the death of Stephen Cannell of 2 Clarence Square, cook on the steamer Kingston, who died on July 9 in St. Michael's Hospital, resulted in the following verdict:

"We, the jury, find that Stephen Cannell came to his death on July 9, 1927, on his way to St. Michael's Hospital, from the effects of drinking poisoned alcohol purchased from Mrs. Bella Linzdin at her home, 79 Grange avenue, and we find Mrs. Bella Linzdin responsible for his death.

Also Held Husband Responsible.

"We are also of the opinion that her husband, Harry Lindzin, knew that this poisoned alcohol was being sold at his home, and is equally responsible with his wife for the death of Stephen Cannell."

Mrs. Linzdin and her husband are at present out on bail.

Dr. Chester of St. Michael's Hospital testified that the deceased was, in his opinion, dead at the time of his admission to the hospital. His friend, David Hogg, was in a serious condition, and use of the stomach pump was necessary.

Dr. William Magner, who performed the autopsy said that Cannel had apparently been in good health, except for some abrasions on the limbs, which seemed to indicate he had been struck by a car. They could not have caused his death. The lungs were congested, with other indications of death from alcoholic poisoning.

TRIBESMEN LOSE

Orioles Come From Behind for 6-5 Victory Over Rochester.

NEW YORK, July 15.—(Canadian Press.)—The Baltimore Orioles came from behind to beat the Tribe at Rochester yesterday by 6 to 5. The Orioles got to McLaughlin for five runs in the sixth, seventh and eighth innings after the Tribe held a lead of five to one. Bagby went in as a relief hurler too late to save the game. Three other scheduled games postponed, rain.

WHO SAID SMILES HATH NO VALUE?

SYRACUSE, N.Y., July 14 (By NEA Service). — If you don't think smiling costs money, ask Ashton Temple. Temple put up a dramatic plea for leniency after he had admitted the charge of beer running. Court told him to take a seat while a few other cases were disposed of. It looked like Ashton would get a suspended sentence. Then he smiled. Court saw the smile. Calling Temple to the bench, the judge fined him $1,000. The smile fled.

Fan Braves Bullets To Get Ball For Game

CHATHAM, Ont., July 15. — C. Goslin, of Highgate, is an enthusiastic baseball fan. On Wednesday afternoon, when High Constable George Peters, of this city stopped him on the Moraviantown-Highgate Road, and intimated that a charge of speeding would be laid against him, he explained why he was in such a hurry that he had to exceed the speed limit.

He told the officer he was watching a baseball game in Highgate when one of the players took an awful wallop at the ball, hit it, and lost it. It looked as if the game would have to be broken up, as nobody had another ball. Goslin suddenly remembered that he knew a fellow in Moraviantown who had a ball, and he offered to drive over and borrow it. He was driving back to Highgate with the borrowed ball when Peters stopped him. There was a big crowd of spectators at the game and they were waiting for his return with a new ball, and he speeded up a little so as not to disappoint the fans—and besides, he wanted to see the finish of the game himself.

The story didn't seem to satisfy the officer, who had to make a merry chase before catching up to the offender. Peters failed to stop him even when he and his assistant emptied their revolvers in firing at the tires of the speeding car, and it was not until Goslin ran into some loose gravel that the race ended. He will come up in the Moraviantown Court on July 19, charged with exceeding the speed limit.

ABBOTT BREAKS COURSE RECORD

Plays Round on Local Course in 30, Five Under Par.

FORMER MARK 34.

Bob Abbott, while playing with several of the Raybestos executive yesterday afternoon, broke the record of the Peterborough course. This had been held for several years by Stanley Thompson, one of the famous Thompson triumvirate, with a 34 until yesterday afternoon, when Bob staged his cyclonic attack on "Old Man Par."

In the nine holes he was only over par once, got even par figures for three holes and shot "birdies" on the remaining five holes. His score was a remarkable collection of eight 3's and one lone 6. Par and Mr. Abbott's score are as follows:

Par. . . . . 4 4 3 5 3 3 5 4 4—35
Mr. Abbott . . 3 3 3 6 3 3 3 3 3—30

To-night will be Amateur Night at the big Aquatic Show with Miller Bros. Shows, playing the Fair Grounds all this week.

Thirty-three local boy and girl amateur fancy swimmers and divers have entered, and elimination trophies will be awarded. The amateur contest will be put on in conjuction with the regular professional performances.

2 Benson Avenue, City,
July 11, 1927.

Dear Sir:

I put an advertisement in your paper for the sale of a gent's wheel to run for 6 days, and am very pleased to say that within two hours of your first issue I have made the sale. This is certainly some service, and goes to show how one benefits by their advertisements in The Examiner.

Please, remove advertisement, and thanking you for your prompt attention.

Wishing you every success.

Yours faithfully,
E. M. SUDDANDS.
A Reader for 7 Years.

JONES IS SURE TO WIN AGAIN

Has Record of 285 For 72 Holes in British. Open.

291 CLOSEST SCORE.

ST. ANDREW'S, Scotland, July 15 (Canadian Press).—Bobby Jones, to all intents and purposes, won the British open golf championship for the second time in a row when he played his fourth round in 72 and made a record-breaking 72-hole score of 285. There was no one close enough to tie Jones' score except by a miracle, and with all records smashed by his performance there seemed nothing for him to do but wait for the others to finish.

Although Jones finished 18th of the fifty-four players, golfers and spectators conceded him the title for the second successive year. "No further count demanded," they said. Fred Robson made 291 and is tied with Aubrey Boomer, at present six strokes behind the champion. Joe Kirkwood needed 66 to tie Jones, but the best the Australian - American could do was 74, making his total 293.

Never before had Scotland seen such a frenzied finish to a great golfing event. Frenzied golf was played by the title-holder and frenzied crowds of people rushed pell-mell over the course to see it. Bobby made his final shots through a narrow lane between solid walls of humanity stretching from the eighteenth tee to the home cup. His mashie niblick to the last green sailed far and true through almost breathless spectators, but struck a steep bank on the green and rolled back instead of toward the cup. It came to rest twenty yards away. The title-holder just missed a birdie and holed in par with nonchalant ease.

COLORADO WINS.

Lord Derby's Horse Victor in Eclipse Sweepstakes at Sandown.

SANDOWN, England, July 15 (Canadian Press).—Lord Derby's Colorado won the Eclipse Sweepstakes here today. The Aga Khan's Mario was second, and Lord Woolavington's Coronach third. Only three ran. The distance was 1¼ miles and the race was worth $50,000.

ABUNDANT GARNISH.

In planting the summer garden, even if it is all flowers and no vegetables, plan to have a little plot of parsley. It will not detract from the garden and an abundant supply comes in handy for garnishing.

Theatres

AT THE REGENT.

JANET GAYNOR RECEIVES GREAT COMPLIMENT FROM SCHERTZINGER.

Janet Gaynor, beautiful Fox Films featured player who was assigned the role of Catherine in "The Return of Peter Grimm," Fox Films version of David Belasco's dramatic stage success, does some of the most impressive acting of her screen career in those tragic moments immediately following the death of Peter Grimm. The picture, which is to be the attraction at the Regent Theatre beginning on Monday features Alec B. Francis.

"I have had stage and studio experience with many artists," said Director Victor Schertzinger, "but I do not think I have ever seen a young player inject deeper feeling into a part than Janet did when I called upon her to announce to Marta, the housekeeper, and John Roche, the nephew of Peter Grimm, that the beloved old floriculturist was no longer of this world. We rehearsed the scene only once. Miss Gaynor seemed to get the 'feel' of the thing at once. When I asked for the best she had to offer she amazed me with the depth of her emotion."

The director did not add, however, that the little girl broke down immediately after the cameras stopped clicking. She threw herself into the arms of Alec B. Francis, portraying the name role, and wept as if her heart were breaking.

"Oh, oh, oh! I really felt that you were dead!" she sobbed, as the veteran character actor stroked her brown hair. "I did! I did!"

"I know you did!" Francis confessed, "and I was on the verge of tears myself. You made me feel that scene as no other young actress has ever done!"

Others in the case of "The Return of Peter Grimm" are Richard Walling, John Roche, Bodil Rosing, Lionel Belmore, Elizabeth Patterson and Mickey McBan.

SOFTBALL NEWS.

The Lockworks took the leadership of the post season series by virtue of their 15-3 win over the Examiner, at Confederation Square last night. The game was a poor exhibition of ball, both teams making numerous errors. Both teams were handicapped by a shortage of players, this being caused by the short notice of the game. The Lockworks were short Ranger, Westbrooke, Dunkerley and Johnston, while The Examiner were short Baker, Bradshaw, Board and Taylor.

Waddell did the heaving for the Lockmakers and was hit hard, bad baserunning by the Newsboys helping him out on several occasions. Four hits in the first inning, three of them coming in a row, only resulted in one run for the Examiner crew. Simmons twirled for The Examiner, and although not hit hard was given wretched support by his teammates, who made fourteen errors behind him.

The line ups:

Lockworks—Dobson, c; Holland, 3b; Weese, ss; Galbraith, rf; Crary, 2b; Nicholls, lf; Smith, 1b; Jones, cf; Waddell, p.

Examiner—Dugan, 2b, 1b; Baird, ss, 3b; Dormer, 1b, 2b; Hillier, 3b, ss; McGraw, c; French, lf; Dormer, rf; Scates, cf; W. Simmons, p; E. Simmons, lf.

Umpires—Kay and LeBarr.

VETERINARY.

DR. W. F. McELROY, Vet. Sur., office and residence, 190 Charlotte St., Charlbond Bldg., Peterboro. Phone 1623J.

APARTMENT

To let, four rooms, central; low rent Also Store and Garage to let.

Ford ½-ton Truck for sale at a bargain; also parts for Overland, Chevrolet and McLaughlin cars.

A. LOW & CO.
385 Bethune Street
Phone 607; Nights & Holidays 1027

BARRISTERS AND SOLICITORS.

GORDON & O'BRIEN —Barristers, Solicitors, Notaries. Money to loan on easy terms. Special attention to Patents and Trade Marks. Phone 319. Hon. G. N. Gordon, K.C., J. A. O'Brien.

J. R. CORKERY, Barrister, Solicitor, Notary Public. Office, Ground Floor, 414 Water St., Peterborough. Five doors North of Hunter street. Money to loan at current rates on easy terms.

S. T. MEDD—Barrister, Solicitor, Notary. Office over the Dominion Bank, corner of George and Simcoe streets. Telephone No. 22. Private funds to loan at current rates upon easy terms.

R. R. HALL—Barrister, Solicitor, etc., Peterborough, Ont. Office, corner of Hunter and Water streets, over the Canadian Bank of Commerce. Trust Funds to loan on easy terms of payment.

JAMES FORDYCE STRICKLAND—Barrister, Solicitor, Notary Public, Peterborough. Phone 191. Money to loan. 276 Water street.

WILFRID F. HUYCKE—Barrister, Solicitor, Notary Public. 395 Water street. Telephone 239.

PECK, KERR & McELDERRY—Barristers, Solicitors and Notaries, Office, Water street, Peterborough. Money to loan at the lowest current rates of interest. Telephone 1980. E. A. Peck, F. D. Kerr, K.C., V. J. McElderry.

MEDICAL.

DR. BUCHANAN, F.R.C.S., Edinburgh M.R.C.S. Eng., L.R.C.P., London, Eye Ear, Nose and Throat Specialist. Hours, 9-11, 2-4 p.m., and 7-8 p.m. Phone 519. Office, corner Water and Murray streets.

DR. C. C. CRAGG, Eye Ear, Nose and Throat. Office, Clinic Building, corner Charlotte and Reid. Phone, office 2000, house 1018.

SURVEYOR.

F. T. WEBSTER, Ontario Land Surveyor, Registered Professional Engineer, formerly of Ottawa. Phone 2540.

RAILWAY TIME-TABLES.

CANADIAN PACIFIC RAILWAY
Effective Sunday, May 1st

Going East—
8.10 p.m.—Indian River, Norwood, Havelock, Bonarlaw and Tweed. Daily except Sunday.
11.59 a.m.—Havelock, Tweed, Kingston, Smiths Falls, Ottawa, Montreal, Quebec, Boston and New York. On Sunday to Havelock only.
11.36 p.m.—Havelock, Tweed, Kingston, Perth, Ottawa, Smiths Falls, Montreal, St. John, Boston and New York. Daily except Saturday. Sleepers Montreal and Ottawa.
12.55 a.m.—Havelock, Tweed, Perth, Smiths Falls and Ottawa. Daily.

Going West—
4.20 a.m.—Myrtle, Toronto, Guelph, Goderich, Hamilton, Galt, Woodstock, St. Thomas, London, Chatham, Detroit, Chicago and New York. Daily.
4.50 a.m.—North Toronto, Agincourt, Owen Sound, Orangeville, Teeswater and Brampton. Daily except Sunday.
7.35 a.m.—Toronto, Hamilton, Brantford, Buffalo, New York, Galt, Woodstock, London, Chatham, Detroit and intermediate points. Daily except Sunday.
7.00 a.m.—Bethany, Lindsay, Orillia, Port McNicoll and intermediate points. Daily except Sunday.
3.30 p.m.—Toronto, Hamilton, Buffalo, Rochester, Boston, Woodstock, London, Windsor, Detroit, Chicago and intermediate points between Peterboro and Toronto. Makes connection with Vancouver Express for Winnipeg and Vancouver. Daily.
6.30 p.m.—Lindsay, Toronto and intermediate points. Daily except Sunday.

CANADIAN NATIONAL RAILWAYS
(Timetable corrected to date)

No. 96—7.00 a.m. for Port Hope, Oshawa, Toronto, Buffalo, Windsor and points on main line east of Port Hope.
No. 93—8.20 a.m. for Lindsay, Blackwater, Orillia, Midland and Toronto.
No. 371—8.30 a.m. for Lakefield.
No. 98—8.35 a.m. for Hastings, Campbellford, Belleville, Kingston, Montreal, Halifax and Boston.
No. 92—12 Noon for Port Hope, Cobourg, Montreal, Ottawa, Toronto, Hamilton, New York, Philadelphia, also makes connection with the International Limited for London, Windsor, Detroit, Port Huron and Chicago.
No. 373—12.10 p.m. for Lakefield.
No. 100—12.15 p.m. for Hastings, Campbellford, Belleville, Ottawa, Montreal.
No. 95—5.15 p.m. for Lindsay, Blackwater, Orillia, Toronto and makes connections with the "National" for Winnipeg and Vancouver also makes direct connections for Detroit and Chicago.
No. 99—8.05 p.m. for Omemee and Lindsay.
No. 94—8.59 p.m. for Port Hope, Kingston, Montreal, Halifax, Boston, Portland. Carries through sleeper Peterboro to Montreal.
All trains operate daily except Sunday. Eastern Standard time.

DAVIS-THOMPSON COMPANY, LTD.
Insurance and General Agency
433 GEORGE ST. PHONE 40

FOR SALE

Ideal Home, beautifully situated in the West-End. Large garden, oak floors throughout, and every modern convenience.

For quick sale, terms made to suit purchaser.

Apply

TORONTO SAVINGS & LOAN COMPANY,
437 George Street.

LOCALS

DISTRIBUTION OF PRIZES.

In connection with the Sacred Heart social will take place to-night on the church grounds at 7.30 o'clock.

FARMERS AND THRESHERS.

Farm implements of all kinds, separators, engines and boilers repaired. Boiler tubes, pulleys and shafting carried in stock. The G. Walter Green Co., Limited. 'Phone 82. 26d-17-1823

DR. F. P. McNULTY.

Office hours 1-4 p.m., 7-8 p.m. Nights, Thursday afternoon and Sunday. Chemong Park, telephone 180 ring 1-1. 25d-31-1900.

PARK STREET BAPTIST S. S.

Picnic to Gore's Landing and Wallace's Point, Friday, July 15th, per steamer Stoney Lake. Adults 60c and children 35c. Boat leaves 7.45 a.m., Lock Street Wharf 8.15. 3d-12-1954

HOLD THE DATE.

The Triple Link Club I.O.O.F. will hold their annual excursion to Chemong Park on Saturday afternoon, July 16th. Cars leave George and Hunter Streets from 1.30 to 2 p.m. 3d-13-1979

AN IDEAL DEODORANT

To relieve excessive perspiration use the harmless antiseptic lotion, Parke's Odogon. It controls excessive perspiration and destroys body odors. It is harmless, non-irritating and odorless. 50c per bottle.—Bond's Drug Store, corner George and Hunter streets.

"SAFETY FIRST!"

Vacation Luggage. No matter where you go, you will need Good Luggage. We have a vast selection of Trunks, Club Bags, Hat Boxes and all sorts of dainty and useful Travelling Requisites offering always at the Lowest Price, as you will see by a visit here. Hat Cases, from $4.50 to $18.00. Boston Bags, from $1.50 to $7.00. Suit Cases, from $1.50 to $25.00. Trunks, from $5.00 to $25.00. W. H. Roberts, Leather Goods Store, 182 Simcoe Street (opposite Montgomery House). 2d-13.15-1982

SANITARY ICE SUPPLY
ICE
PHONE 147
Wonderful Hemlock Slabs "Dry."

W. GORDON HALL
Electrical Contractor
'Phone Number during July and August, 2973J.

White Felt Hats Cleaned
Millinteria
163 Charlotte Street. Phone 30.

STONEY LAKE BOATS

Steamers will leave Lakefield at 9 a.m., 12.45 p.m., 5.45 p.m., on arrival of Train leaving Peterborough at 8.30 a.m., 12.10 p.m., and bus leaving Peterborough at 5.10 p.m.,

Steamers will leave the Lake to have Passengers arrive in Peterborough at 8.10 a.m., 11.35 a.m., and 5 p.m.

STONEY LAKE NAVIGATION CO.
FRANK G. YOUNG, Manager.
434 Park Street. - 'Phone 548
June 20 to Sept. 20

WEEKLY LIST OF BARGAINS IN SPLENDID

Used Cars

Overland Touring, repainted	$225
Ford, 2-Door, 1926	$575
McLaughlin Touring, 1925, 4-wheel brake, repainted, like new	$750
Dodge Touring, good condition	$225
Ford Delivery, wire screen	$ 75
Overland 6 Coach	$850
Chevrolet Touring	$150
Maxwell Touring	$150
Ford 1-Ton Truck, with body	$175
Ford Roadster	$175
Several Ford Touring Cars,	$50 up

J. J. DUFFUS
Splendid Values Every One. Make Your Choice Quick!
LIMITED

ST. JAMES' CHOIR.

All members are requested to attend the induction service this evening in St. James' Church. 1d-13

DR. A. W. McPHERSON.

Office hours, 1 to 3.30 and 6.30 to 8.00. Nights, Thursday afternoons, and Sundays at Chemong. Tel. 180-R 1.2. Special attention to infant feeding and diseases of children. 26d-33-1934

STRAWBERRY SOCIAL.

St. John's church, 2nd Line of Emily, purpose holding a strawberry social on the church lawn on the evening of July 20th. A good programme. A play will be staged by Mount Pleasant talent. Tea served from 6 to 8. Tickets, 40c. 3d-14-1986.

CANADIAN LEGION OF THE BRITISH EMPIRE SERVICE LEAGUE.

Annual Decoration Parade.

Members of the local branch of the Legion and all ex-service men are requested to parade at Legion Headquarters on Sunday afternoon next at 1.30 p.m. for the purpose of attending the annual decoration ceremonies at St. Peter's Cemetery. Order of Parade —Civilian Clothes with decorations worn on the coat. 1d-13-1996

SPECIALS AT GREENE'S.

For Ukuleles Banjos, Guitars see our splendid stock. Strings and accessories for all instruments are specially selected for the trade.

* * *

We are exclusive dealers in Brunswick "Light Ray" Records.

* * *

A splendid piano case Organ, almost new condition, at only $29.00.

* * *

One slightly used Player Piano, cottage model, splendid condition, with 12 rolls and bench, $475.00.

* * *

Radio Batteries, fresh from factory. Tubes and supplies, always on hand.

* * *

One splendid Phonograph, nearly new, with 12 records, and needles, $85.00.

* * *

Regular canvas Ukulele Cases at $2.00. Special for Saturday at $1 48.
GREENE'S MUSIC STORE,
Charlotte Street.

GAMES POSTPONED.

Davis Cup Matches To Start To-morrow in Toronto.

TORONTO, Ont., July 15 (Canadian Press). — For the second consecutive day, the opening games in the first round of the Davis Cup tennis competition between Cuba and Canada were postponed to-day on account of inclement weather. The matches will accordingly be finished next Tuesday instead of To-morrow as orignally intended.

Ye Olde Firme Heintzman & Co.

WEEK - END SPECIAL

Upright Grand Piano
(DOMINION)

Walnut Case, Splendid Tone
Only $235 00
Terms — $2.00 Weekly.
Heintzman Hall
'Phone 258

The Salvation Army
SUNDAY SCHOOL PICNIC,
SATURDAY, JULY 16TH.
Boat Leaves George Street Wharf at 1.30 p.m.
Adults, 40c; Children, 20c.

Dining Room Suite

One only 9-Piece Dining-Room Suite in solid walnut, Italian design. Buffet, 66 x 21; Table top extends to 6 feet; solid leather slip seats on Chairs. Regular $250.00, for $185.00

THE HOUSE RENOWNED FOR QUALITY

A. Comstock & Sons

PHONE 157 300 GEORGE STREET

GRADUATION GIFTS

If your Boy or Girl have been successful in their examinations, give them something that will last and be appreciated for their efforts. JEWELLERY is the Ideal Gift for this occasion.

Come in and see our beautiful line of Gifts, and at Very Moderate Prices.

Here are a few of them that are very useful:
—Wrish Watches, $4.00 up.
—Pen and Pencil Sets, $3.50 up.
—Pocket Watches, $5.00 up.
—Chains, $1.50.
—Pocket Knives and Combs, 50c.
—Beaded and Mesh Bags, $4.95.
—Umbrellas, $3.50 up.
—Signet Rings, $3.00 up.
—Birthstone Rings, $1.00 up, Etc.

There is a great variety of Gifts that you would do well to see. Your inspection heartily welcomed.

WARNE BROS.
DIAMOND HALL
'Phone 350
349 GEORGE STREET.

KIWANIS HEAR TALK ON HUMOR

Rev. W. S. Edgar Tells Many Stories To Illustrtae His Address.

COMMENDS CLUB.

Rev. W. S. Edgar pastor of the Gilmour Memorial Church, was the speaker at the Kiwanis regular weekly luncheon to-day. Prior to his address on "Humor and Reminiscences," Mr. Edgar remarked that he was realizing more every day the fine work that the Kiwanis Club of Peterborough was accomplishing; the definite views that it carried out, such as lending a helping hand to the underprivileged boys of the city to enable them to become great men with fine characters. "But I would ask the Kiwanians," went on the speaker, "to give a thought not only to these but to the over-privileged boy, for he needs your help and guidance even more so than the former, statistics showing that for every one underprivileged lad that goes wrong there are two of the latter class that are led astray.

"And these under-privileged young men can grow into great leaders of the world, such as Thomas Edison, the noted inventor, and Sir John A. MacDonald, an outstanding politician, both under-privileged boys.

"They all started at the bottom of the ladder, but using strong willpower they eventually reached the top, among and of the greatest, and so with your help it is possible to aid young boys of this city to accomplish their ideals and to grow into splendid manhood.

"Faith, Hope and Charity were the outstanding means of achieving this manhood in a more barbarous age," stated Mr. Edgar, "but this generation demands something more, and that something is the grace of real humor, to make existence on this earth enjoyable. Humor is only a human acquisition, meant purposely for people, and not for animals, so all should take advantage of it, for it is accessible to all."

Following this, Mr. Edgar certainly stressed his original subject, humor and remniscences, by some very humorous stories, keeping his very interested audience in continual laughter, as he told some witty tales relating to almost every profession of the Kiwanians present—all bearing it in good humor, the very mark at which the speaker was aiming.

Charlie Sedgewick and George Logan furnished some fine musical numbers during lunch hour.

C. Cummer moved a vote of thanks to the speaker and the musicians, seconded by J. J. Turner.

NOTICE

There will be an important meeting of the Chemong Park Cottagers' Association, to be held at Mr. J. K. Hughe's Cottage, at 7.30 p.m., Monday, July 18th. 2d, 14, 1995

Financial News and Views

Latest Comment on Grain and Industrial Markets. Closing Quotations on the Principal Active Stocks.

Quotations Over Stobie, Forlong and Co. Wire.

NEW YORK STOCKS.

	High	Low	Close
Atchison Rly.	168	186	187
Amer. Can.	58	57⅝	57⅝
Smelters.	162	156	161½
Baldwin.	249	243½	246
Balt. and Ohio	118⅝	117⅝	118⅝
Ches. and Ohio	185	183½	183½
Chrysler.	48⅝	47¼	47½
Dupont De Nem.	247	245½	147
Famous Players	100	99	100
Fleischmann	58½	58½	58½
General Motors	207	204½	205⅝
Hudson Motors	84⅝	83¼	83⅞
Inter. Nickel	62	60⅝	62
U.S. Ind. Alcohol.	84¼	83¼	84
Coca-Cola	117⅝	117	117
Mack Truck	98⅜	97¼	97½
Pan-Amer. B.	55	54⅝	55
U.S. Steel	126⅝	125⅝	126
Yellow Cab.	31½	30½	30⅞
Philips Petrol.	38⅜	38¼	38⅜
Woolworth	151⅜	150½	150½
Texas Gulf.	66⅜	64	66⅜

CHICAGO WHEAT.

	High	Low	Close
Dec.	143¼	142	142½
July.	142⅝	141	141¼
Sept.	140	138⅜	139¼

CHICAGO RYE.

July.	106¼	104½	104⅝
Dec.	98⅜	97¼	97⅜
Sept.	95⅝	94⅛	94½

CHICAGO CORN.

July.	98⅞	96⅜	97½
Dec.	107⅜	104⅜	105½
Sept.	104⅝	101⅜	102⅞

WINNIPEG WHEAT.

Dec.	143¼	141⅝	141¾
July.	161½	159	159⅛
Oct.	146⅛	144⅝	145⅛

Many New High Prices Recorded In New York

NEW YORK, July 15.— (Canadian Press.)— Bullish enthusiasm in the stock market was given a fresh impetus to-day by the unexpectedly large drop in brokers' loans and the continuance of strong investment demand for high grade securities. Faced with the prospect of easy money rates for some time to come, the pools continued to mark up specialties.

Rails were again in good demand on predictions of steady expansion in freieght traffic and prospects of good crops, particularly in the northwest.

Special buying of Atchison, which attained a record high price, revived rumors of special dividend action. The Van Sweringen issues moved upward under the leadership of Erie common, also at a new high.

Banks called about $10,000,000 in loans, but plenty of call money was available at the renewal rate of four per cent. The usual week end profit taking brought about moderate recessions in the late trading, Baldwin reaching three points from its early high. Among the many issues to sell at new peak prices were Westinghouse Electric, Bayuk Cigars, Gen. Cigars, R. H. Macy, Woolworth, United States' Steel preferred, National Tea, International Business Machines, and Coty, the last two advancing four points.

Liverpool Downturns Affect Chicago Wheat

CHICAGO, July 15 (Canadian Press). — Unexpected downturns in wheat prices at Liverpool led to early selling in the wheat market here to-day. Opening ⅜ cent to 1⅜ cent off at Chicago, wheat showed lack of resistance. Corn and oats also went downgrade, corn starting at ⅝ cent to 1⅜ cent decline, and subsequently undergoing some further setback. Provisions were a little easier.

Opening prices were: Wheat, July 141⅝; September 139⅜. Corn, July 98⅜; September 104½. Oats, July 45¼; September 43⅜.

ABANDON HOPE FOR TWO MEN

Believed Drowned When Canoe Upset in Swift Stream.

MAURICE CODY ONE.

NORTH BAY, July 15 (Canadian Press).—Maurice Cody, son of Canon H. J. Cody, former Minister of Education of the Ontario Government, and Dan Pardiac, North Bay, are believed to have been drowned yesterday in Martin River, about 37 miles from here, when a canoe from which they were fishing struck fast water. Fred Roberts, Toronto, escaped. Roberts said the canoe suddenly capsized, and when he reached shore he discovered that his two companions were missing. Hopes were entertained that the two youths had reached shore in safety and struck off into the bush, but hopes are practically abandoned now.

GAME CALLED OFF.

Cogs and Raybestos Will Play To-morrow Instead of To-night.

The Cogs-Raybestos game billed for this evening has been called off and will be played to-morrow afternoon at 2.30 o'clock at the Exhibition Park Raybestos have played smart baseball in their last two contests and will be in good shape to tackle the fast-going Cogs who lead league with five wins, one loss and one tied game

OBITUARY.

MRS. T. B. STAPLES.

The funeral of the late Mrs. T. B. Staples took place at Cavan to-day from the home of Mr. William Tinney, Jr.

The late Mrs. Staples arrived in Peterborough Monday evening to attend the funeral of her niece, Mrs. Edgar Burnham, and during the night was taken suddenly ill, passing away a few hours later.

The deceased was a resident of Peterborough for many years, but has recently resided in Hamilton with her only daughter, Mrs. R. A. Cunningham.

IT WAS A TOUGH EGG.

WASHINGTON, July 15.—An egg shell may be thin, but it is not fragile. An egg placed beneath the giant testing machine at the Bureau of Standards withstood a pressure of 51 pounds before it was crushed. Two hundred tons was required to demolish a foot-square piece of timber.

NOW SAY SHAPELY LEGS ARE DOOMED

LOS ANGELES, Cal., July 15.—Dresses will be longer in a few decades, and the length will not be dictated by a whim of fashion either if what chiropodists say is true. Dresses will be made longer to cover ugly legs.

The shapely leg is disappearing, the specialists believe, because of the wearing of high heels. The muscle in the calf of the leg is being shortened and is atrophying from disuse. Thus the muscle gradually will draw up into an ugly bunch at the knee, spoiling the sometimes beautiful symmetry.

AGREEMENT ON TONNAGE MADE?

Reported That Japanese and United States Delegates Have Agreed on Low Limit.

WANT 8-INCH GUNS.

GENEVA July 15. Canadian Press A private meeting to-day between Admiral Viscount Saito member of the Japanese delegation to the tripartite naval conference and Hugh Gibson, head of the United States delegation, is understood to have resulted in an agreement between them concerning the necessity of keeping the naval cruiser tonnage down to the lowest possible level. They are also said to have agreed on the necessity of maintaining the right to mount eight inch guns on cruisers.

MIXING THE ELEMENTS..

Commodore Herbert Hartley, master of the S.S. Leviathan, according to reports, has been offered the post of navigator for Lloyd Bertaud, air mail pilot, who is getting ready to fly to Rome.

W. J. DAVIS
Dealer in Implements, Etc
379 Water Street.

Has for Sale the following:
2 Second-hand Manure Spreaders.
Lawn and Field Wire Fence.
1 Hay Fork Outfit.
Ploughs and Wagons.
The New "Idea" Spreader; and Numerous Other Farm Needs
Also
Pumps and Pump Repairs.
Phone 1329

DANCE
AT
Rye's Pavilion
TO - NIGHT
A Good Place to spend a rainy evening.
Good Music and Good Floor
Logan's Merry Makers' Orchestra.

"Swat the fly" with
GILLETT'S LYE

A teaspoonful of Gillett's Lye sprinkled in the Garbage Can prevents flies breeding

Use Gillett's Lye for all Cleaning and Disinfecting

Costs little but always effective

OLD PEOPLE GUESTS OF MASONIC LODGE

Royal Arthur Brethren Entertain Inmates of Protestant Home.

(Contributed.)

On Thursday, July 14, a very pleasant outing was given to the inmates of the Protestant Home when, pursuant to their admirable annual custom, the Royal Arthur Lodge, A.F. and A.M., arranged a drive to Chemong and a supper at the home of Mr. and Mrs. W. R. Breyfogle kindly offered for the occasion. The sky overcast in the morning and watched anxiously by many dubious eyes, cleared radiantly and the weather always an important factor in affairs of this kind, left nothing to be desired.

The sight of the beautiful, tranquil lake spread out before the guests was good for weary eyes and tired nerves. The catering for the delicious and bountiful meal served was done by the west end group of St. Andrew's Ladies' Aid, Mrs. F. L. Robinson convenor.

St. Andrew's has long had a fine reputation for producing good meals and it was not by any means diminished yesterday. One was reminded of the first of these outings, some ten or eleven years since, when a blind woman was one of the guests and was quite irrepressible in her enjoyment. She said, "I want to move a vote of thanks; and I want to move that this be made an annual occurrence." Poor little lady, she was 85, and it was her last experience of the kind. Her eyes have long been closed forever to earthly things, and, we trust, see fairer things than those denied her here; but her wish has been granted and for all these years the Royal Arthur Lodge has generously and ungrudgingly stood by, to give this most unusual treat to those whose lives are perhaps more monotonous than is generally realized.

On behalf of the directors and the board of the Protestant Home and for the inmates, Mr. E. F. Mason expressed the thanks of those present. Mr. E. B. Fowler responded, assuring the guests of the afternoon of the lodge's unceasing interest and promising that they might look forward with expectation to a similar pleasure next year. Before leaving, each guest was presented with a souvenir of the occasion, boxes of candy and pretty pins for the women, and smokes for the men.

Everyone was impressed by the genuine interest and kindness shown by Mr. and Mrs. Breyfogle, who certainly must have proved that it is more blessed to give than to receive. Then came the drive home with scented breath of clover and woodsy odors pervading the early evening air to find that the invalids who had been unable to go had been quite as kindly remembered. And so ended what was universally agreed to be quite the most successful of all the outings arranged by the Royal Arthur Lodge.

FLOOR SPOTS.

To remove gray spots on waxed floors caused by water leaking around radiator, use a few drops of household ammonia on a moist cloth.

Our 63rd Year

Specials FOR Saturday

Mahogany Tambour 8-Day Clock $9.98
Coloured Mesh Bags, $3.85 to $5.00
Diamond Rings, White or Green setting, Guaranteed $13.50
Our Prices for Genuine Diamonds are lower than any Store in CANADA.

—FREE—
One Westclox Alarm, with Every Purchase of Over $10.00, Saturday Only.

C. S. McCLELLAND & SON
The Little Store Around the Corner
391 WATER STREET

LATEST RECORD RELEASE
—at—
Heintzman Hall

"LUCKY LINDY"
Hear this Real Number.

"ONE O'CLOCK BABY"
A Fox Trot that Appeals.

"SIDE BY SIDE"
Paul Whitman's Latest Fox Trot

We Deliver
'Phone 258

Special Chicken Dinner
$1.25
KENT'S TEA ROOMS
Bewdley Bice Lake
Saturdays and Sundays

G. H. WATSON
'Phone 1921
Electrical Contractor
300 Frederick Avenue.
Galanday Electric Washers.
Gurney Electric Stoves.
Delco Lighting Plants.

ALL KINDS OF MACHINERY REPAIRED
WELDING AND CUTTING
H. WOOD
Phone 2961W. Simcoe Street
(Rear of Cooney & Jopling's)

ATTENTION TOURISTS

Come to the Trout Lake Summer Resort at Trout Lake,

Burleigh Township, 15 miles north of Burleigh Falls, on Long Lake Road. Rates, $2.00 per day. Bait, Boats, and Guide. Good Trout and Bass Fishing.

W. G. McIlmoyle, Apsley P.O.

The strain of modern civilized life falls heaviest upon the eyes. Don't neglect them.

M. J. ROCHE, Opt.
Eyesight.
188 Charlotte St. Phone 422

Gosselin's Cigar Stores
348 GEORGE STREET and 99 HUNTER STREET W.

PIPE BARGAINS
Peterson Pipes, Silver mounted .. $2
Peterson Kapet with Tube $3
ALL GUARANTEED PIPES.
POKER HANDS EXCHANGED.

P. GOSSELIN
'Phones - 2355—2146

MOWER AND BINDER KNIVES SHARPENED
AT TAYLOR'S — 50c EACH.
221 Hunter Street W.
All our Grindstones run in water. Will Close Thursday Afternoons During July and August.

C.C.M. REDBIRD
BICYCLES
for sale on easy terms at
ASHBY'S
Sporting Goods Store
200-204 Rubidge Street
All makes of Bicycles Repaired.
'PHONE 546.

JULY
Clearance Sale
at
Character Clothes Shoppe
Hunter Street

DRESSES—Regular $29.50 to $45.00 ..... Sale Price $16.75
HOT WEATHER DRESSES—Regular $15.95 to $45.00 Sale Price ..... $10.50 to $33.75
COATS—Regular $25.00 to $59.00. Sale Price .... $18.50 to $44.50
SUITS—Regular Price $39.00 to $47.00. Sale Price . $19.75 to $25.00

Every Garment Discounted During July Clearance Sale.
TERMS: STRICTLY CASH :: 'PHONE 2435

Alice T. Williams

DEMONSTRATING

CROSSE & BLACKWELL PRODUCTS
ALL DAY SATURDAY AT OUR GEORGE ST. STORE.

A Special Representative of the Crosse & Blackwell Company will be at our George Street Store All Day Saturday, handling one of the most Extensive Demonstrations ever seen in Peterborough. Twenty-six or more of their products will be on sample, with the new Orangecup and Lemoncup freely featured. These are pure fruit juices, and both delicious, concentrated, and economical. Try them at the Store To-morrow.

See these Celebrated Lines in our North Window.

PORTER S. WHITE CO.
Phones 1960 2960 2966 GROCETERIA 332 George St 346 Charlotte St. 150 PARK ST. N.

HOME EDITION

The Evening Examiner

IF IT WILL HELP PETERBOROUGH AND DISTRICT, THE EXAMINER IS FOR IT

PROBABILITIES.
Lower Lakes and Georgian Bay — Moderate south-west winds, partly cloudy. Sunday, moderate to fresh southerly winds, rather unsettled with showers or local thunderstorms.

VOL. LX., No. 13 — PETERBOROUGH SATURDAY, JULY 16, 1927 — PRICE THREE CENTS

LOST ANTENNA CAUSED FLIERS TO BE SILENT

Were Unable To Tell Ships They Were On Way Again.

GASOLINE PUMP FAILED.

Smith Believes They Could Have Made Flight if They Had Not Been Excited.

HONOLULU, July 16.—(Canadian Press.)—Having completed their uncertain flight to Hawaii by deliberately plunging into a tree on the Island of Molokai, Ernest Smith and Emory Bronte explained as they rested in Honolulu to-day why their radio was silent for five hours after they sent out S.O.S. calls and why they continued on to terra firma without informing rescue ships that they still were in the air.

When still five hundred miles or more from land, Bronte revealed, failure of their gasoline pump led them to believe their fuel was running extremely low and it caused the plane to lose so much altitude that their trailing wireless antenna struck the sea and was torn away.

The decrease in altitude had the effect of resuscitating the gasoline pump and they shot into the air again without knowing how long they would last, without knowing whether their calls had been heard, and uncertain of their bearings.

The navy fliers announced they had salvaged the motor and instruments from the plane and found the gasoline tanks absolutely dry.

From the time the two fliers left San Francisco on Thursday until they were near their destination they saw neither land nor sea. They never had been far off their course and Bronte had been guiding it only by dead recokning.

The plane was in the air 25 hours and 36 minutes, during which she travelled about 2,340 miles. Neither man slept during the flight, but they said they moved about enough to prevent becoming cramped. Asked if he knew where he was when over Molokai, Smith said, "All I knew was that we were out of gas." Bronte said, "It was the best sight we had seen in a long time."

Smith declared that they had plenty of sandwiches, but that the only one he enjoyed was the one eaten in sight of Molokai. "If we had not been so excited about our gasoline supply we could have made the flight in twenty and a half hours," he insisted. "As it was we figured we had made it in 24 hours flat.

PRESS COMMENTS NAVAL CONFERENCE

Economist Says Powers' Demands Greatly In Excess of Their Requirements.

LONDON, July 16. —(AP).—Much of the British press comment on the tripartite naval conference at Geneva indicates the feeling that the conference, if wrecked, will founder on the "exaggerated claims of the respective navy departments.

The "Economist", a Liberal organ, says that the demands of both the British and United States admiralties are greatly in excess of their requirements.

The paper further contends that the United States demand also are unjustified on the ground of national defence, stating that since all of American's vital sea routes from Maine to Panama, from the Canal to Alaska, thence to Hawaii and Samoa are studded with naval bases, in this respect the U. S. is better off than Great Britain.

Finally the "Economist" declares that the time has arrived when states men should step in and prevent the admiralties from wrecking the conference.

The "Saturday Review" say that there can be no justification based on common sense for American insistence on tonnage parity with Great Britain.

The "Spectator" speaks of "the American Government's comparative inexperience of international negotiations," and begs the United States not to be too proud to take advice from its best friends who claim no greater merit, but greater experience.

"It is no fault in the Americans that owing to their history they are somewhat as children in international politics," says the "Spectator" speaking the U. S. to give Britain credit for renouncing her sea supremacy at the Washington conference and therefore now having honest intentions.

The 'New Statesman' expressed the supposition that the conference will not be allowed to break up until the United States government sees its way clear to throwing the whole blame for failure on Great Britain.

The "Nation" says that there must be frank negotiations in the United States of the real differences of the British position and abandonment of "that unreasoning suspicion of British motives which have made it almost impossible to obtain a fair hearing for the British proposals."

Odd Egg Shaped Like Rugby Ball

Bearing a strong resemblance to a rugby ball, an egg purchased this week in a local store is a real curiosity. Not only are both ends the same shape, but ridges on the shell running from end to end carry out the similitude, as they are placed in much the same way as the seams in one of the big pigskin balls.

The egg is of normal size and colour, and only its unusual shape and markings distinguish it from the other eggs bought with it. It was brought to The Examiner office by Walter Roden, Brock Street.

SCOTT KILLED BY MOTOR BUS JURY VERDICT

Constable Testifies Prisoner Seemed To Step in Front of Vehicle.

HAD WEAK SPELLS.

Told Companion After Accident That He Must Have Fainted on Road.

At the inquest held at Cobourg, last night, by Coroner Dr. G. M. Ferris to enquire into the death of Thomas Scott of the Township of Manvers, the following verdict was rendered:

"We your jury empanelled to enquire into the circumstances surrounding the death of the late Thomas Scott of Manvers township find that the deceased came to his death at the Cobourg General Hospital on Friday, July 8, 1927, as the result of being struck by a motor bus on the Port Hope—Peterborough Provincial Highway on the 28th day of June, 1927.

Chas. R. Gummow,
Foreman

In reply to questions by Crown attorney Kerr, George L. McLaughlan, the first witness sworn, said that he was Governor of the County Jail. Scott was brought to the jail on a warrant of indictment and on the 20th of June, Scott was remanded to the jail on a charge of attempted suicide. He was later committed for assaulting Lilliam Scott.

When he was brought to jail on the 28th ultimo, he had suffered some accident on the highway and had to be placed in the hospital. Dr. Russell went with him to the hospital. When asked if Scott was subject to fits, the jail governor said, "I heard he had weak spells."

Constable Rowland.

Constable Rowland was the next witness and when sworn said: I am a constable for the Township of Marmora. I arrested Thomas Scott on the 20th of June on the charge of assaulting his wife. I did not know Scott personally. I got him at his own house, where I found him lying on the bed with a gash in his throat. He did not say how it happened.

"On the 28th of June he was arrest at the home, Scott's wife and two daughters, and attempting to commit suicide. When making the arest at the home, Scott's wife came to me and asked what the outcome would be. She told me that her husband had asked for forgiveness—she seemed heart broken."

Questioned regarding precautions taken in bringing Scott to jail, Constable Rowlands continuing to answer questions by Crown Attorny said, "I did not think he would commit suicide. I brought him to Cobourg in a motor car. I asked Mr. Youngman to come with me. Youngman and Scott sat in the back seat. Mr. Hall and I sat in the front. I did not know that Mr. Scott had asked Mr. Hall to come. We came down the 9th Concession from Bethany. Scott and Youngman were chatting all the time. Going down Arthur Woods hill we got a flat tire, one concession north of the road leading to Millbrook. Youngman hopped out of the car. It was the left hind tire that went flat. We proceeded to put on the spare. We pulled off trafficclear of the provincial highway Mr. Hall, Scott and I got out. Scott lit a cigar.

I was fixing the tire, Youngman helping me, Hall looking North from the side of the car. I was on the East side, Scott was also on the East side. I do not know whether Scott or Youngman was nearest the right hand side of the travelled road; they were right on the highway. They were in the trail of traffic.

The first thing I knew about anything being wrong was when Mr. Hall stepped back. Youngman did the same. As the bus approached, Scott put both hands with clenched fists into the air and stepped sideways in front of the bus. He did not appear to be falling. The busman swerved the bus to left. Scott stepped to keep in front. I noticed him lying on the walk. The busman did not appear to be going fast. I do not think there was any negligence on the part of the bus driver. I noticed the bus forty rods away I don't think the bus driver tooted the horn, we were not in the way. Our car was 4 or 5 feet in off the West side of the Highway. Scott

(Turn to Page 7, Please)

NEW PASTOR IS INDUCTED AT ST. JAMES'

Rev. J. H. Dudgeon Takes Office at South End United Church.

SERMON ON FAITH.

Rev. R. F. Stillman Presides and Rev. John Archibald Preaches.

Induction services for Rev. J. H. Dudgeon, new pastor of St. James United Church, were conducted, last night, by Rev. R. F. Stillman, of Norwood, and the Rev. John Archibald, of Keene.

Mr. Archibald in a short address on Faith took his text from Hebrews, 11.1, "Now faith is the substance of things hoped for, the evidence of things not seen." 'Faith," continued the minister, "is the assurance of the King, our God. But we all must remember that faith is not the closing of the eyes of reason. Some persons claim they belive what church believes, and on being asked what it is that the church does believe, they can only say that that is what they also believe.

"That is not the mission of religion, for going back to Luther you will find that faith is the bursting out of a great energy, that martyrs sacrificed for.

Faith is the response of man to God for every human is exercising some faith on this earth. God calls on all to believe in Him, and a true tesimony of His greatness is shown by the two or three thousand millions of stars that shine above us; the beauty of the wild flower—far more exquisite than the manufactured or artificial kind. The beauty of the bluebell is greater than a decorated cathedral, for we all must consider the living things as the mightiest.

"A fitting example of the greatness of Nature is shown by the little poem:

Twinkle, twinkle, little star,
How I wonder what you are
Up above the world so high,
Like a diamond in the sky.

And thus Nature is one of the greatest tesimonies of the faith that we should have towards our Saviour.

"God moves in a mysterious way, but admiration and trust in Him is faith."

To illustrate one of the meanings of full faith, the speaker told a little story of how a little child was in a burning building trapped by flames on the stairs. The only way of escape was through a window many stories from the ground. Below a strong man held out his arms and told the child to jump. The child had faith that this man could save her, and through this strong faith she was saved. Thus God will save His People if they will only go to Him and true Faith will lead all to Jesus and eternal salvation.

Following the address, the induction ceremony was carried out by the Rev. Mr. Stillman.

THE WEATHER

The heavy rain of yesterday gave a total of almost an inch, or .97. It was also St. Swithin's Day, and if you are a believer in the old tradition you may look forward with more or less assurance to forty days of rain. I trust the old myth may fail to function—it probably will. St. Swithin was Bishop of Winchester from 852 to 862, and was the patron saint of Winchester Cathedral from the 10th to the 16th century. His bones were disinterred and removed to another resting place on the 15th July and for forty days afterwards it was said to have rained. Hence the old saying.—W. P.

TO-DAY'S EXAMINER

Local.
Association continues efforts for completion of canal. Page 1.
Rev. J. H. Dudgeon inducted St. James' church. Page 1.

Canada.
Thomas Scott killed by bus is jury verdict. Page 1.

Britain.
Burke beaten by one point for King's prize. Page 1.
Marconi Company plans to sell Canadian company. Page 1.

Foreign.
Situation in Vienna improved. Page 1.
Aviators reach island safely—Antenna broken. Page 1.

Sport.
Inside sporting dope. Page 8.
Yankees beat Indians. Page 8.

Financial. Page 12.
Rails take lead in New York.
Good weather for rust causes wheat to advance.
Prices firm in light trading in Toronto.
Amulet sales one-third of mine trading.

Women's Interests. Page 5.
Fashions; Social News; Serial.

Features.
Church news. Page 3.
Comics. Page 10.

Want Ads. Page 11.
The market place of the community.

To-morrow.

	Rises.	Sets.
Sun..	4.50	19.57
Moon..	23.17	7.49

British Fliers Plan Flight Over Atlantic; Two Army Men to Attempt Hop From Ireland

LONDON, July 16. — A flight from Clifden, on the coast of Ireland, to New York will be undertaken in about two weeks by Captain Leslie Hamilton and Colonel F. F. Minchin, two British airmen, according to an announcement made yesterday.

The flyers say that after reaching New York they will try a non-stop flight from New York to Vienna. They will be provided with an aerial escort for the initial stage of the journey.

Captain Hamilton stated that owing to the heavy load he regarded the first three hours as the most dangerous part of such a trip.

Captain Hamilton and Colonel Minchin will use a Fokker monoplane carrying enough gas to remain in the air for fifty hours. Escorting them for the first three or four hours will be an amphibian plane capable of landing in the water.

Captain Courtney, the other British airman planning a transatlantic flight, is now at Calshot testing his whale flying boat in which he plans to start across the Atlantic.

CONTINUE EFFORTS TO OBTAIN COMPLETION OF TRENT CANAL

Seventh Annual Meeting of the Association Held in City.

PROGRESS MADE.

W. M. Fowlds Unanimously Re-elected To Presidential Chair.

Indications of a determination to continue hammering at the door of the Government until the promise to complete the construction of the Trent Canal on which 23 million dollars have been expended in past years has been carried out in its entirity were manifested at the 7th annual meeting of the Trent Waterways Development Association held yesterday in the Empress Hotel.

W. M. Fowlds, ex-Warden of Northumberland and Durham Counties, was unanimously re-elected to the office of president. Many eulogies on his work during the past year were passed by the members.

The following are the other members of the executive for the incoming year:

Hon. President—G. K. Fraser Burleigh Falls and Hamilton.

Hon. Vice-President—F. D. Kerr, K.C., Peterborough.

1st Vice-President—J. B. Hanly, Midland.

2nd Vice-President—W. C. Moore, Bobcaygeon.

Secretary—Frank G. Stinson, Peterborough.

Interested auditors were two visitors from the other side of the boundary line, Judge Hickey of Lockport, N.Y., and W. B. Stoner of Ohio. At the request of the president, Mr. Stoner made a brief speech, in which he expressed his continued delight in the joys of the Kawartha Lakes after spending nine summer holidays in our midst.

The complete list of those in attendance follow:

T. A. Coughlin, Hastings; Dr. J. H. Hess, Reeve, Hastings; A. Wilson, Clerk, Hastings; N. McDonald, Hastings; W. R. Stoner, Ohio; R. C. Doxsee, Hastings; G. H. Potts, Bobcaygeon; Reeve W. C. Moore, Bobcaygeon; Albert Willard, Bobcaygeon; H. R. M. Rutter, Peterborough; J. Wells Fraser, Peterborough; E. A. Peck, M.P., Peterborough; F. D. Kerr, K.C., Peterborough; A. L. Kilally, Peterborough; Judge Charles Hickey, Lockport, N.Y.; W. H. Bradburn, M.P.P., Peterborough; G. K. Fraser, Burleigh Falls; A. B. Burrows, Lakefield; J. F. Lillicrap, Lakefield; S. Harrison, Lakefield; C. S. Tanner, Lakefield.

J. Wells Fraser.

J. Wells Fraser, who in the absence of G. A. Gillespie, president of the Chamber of Commerce, was called on to take the chair, said the Chamber of Commerce was always glad to stand behind the Trent Waterway Association and to give every assistance in carrying out its objects. They were very fortunate in having a secretary who took a particular interest in this branch of the Chamber of Commerce. Expressing the wish that the deliberations of the meeting would be fruitful, he urged all those present to keep before the minds of the officers of their municipalities, the necessity of bringing continuous pressure to bear on those in authority to complete the Canal. Some were opposed to the project and the only way to get there was by continual hammering. Many such enterprises had been urged on Governments, some of them not giving much promise of accomplishment. The Cobourg Ferry was a case in point. It had been promised that the ferry would be instituted, provided the province went wet. The referendum was held later, and the province remained dry. But Ontario was wet now, and the ferry was an accomplished fact. The main point now before all the members of the Association was to strain every effort to get the upper reaches of the canal completed.

E. A. Peck.

recalled the fact that he had been connected with the Trent waterway development movement for many years, and was at one time secretary of the Trent Valley Canal Association, as it was called in the early days. It took a great deal of time and persuasion to get the Government to begin the construction of the Canal. The next thing to be done was to get it completed. There was just that little link on the Severn River to be finished. Surely Canadians were not going to be down on a job so near completion! The country was going to build the Canal for economic reasons. He felt satisfied that the work would be completed and he believed that Mr. Dunning, the Minister of Railways and Canals, could be convinced that the early completion of the Canal was the responsibility of the Government. Speaking for himself, Mr. Peck appreciated the work the members of the Association were doing. They were giving lots of time to the work without any remuneration, and were affording a fine example of public service.

W. H. Bradburn.

W. H. Bradburn, member for Peterborough in the Ontario Legislative Assembly, referred to the efforts made by the Provincial Government to induce tourists to come into this country. In Cleveland, Pittsburgh and other cities, there were offices which were established for the purpose of spreading information about the attractions of our back country. And those efforts had brought about results. There were more tourists in Ontario this year than ever before.

(Turn to Page 7, Please)

MANY HAPPY RETURNS.

John Crane, manager of the Dominion Bank, and secretary of the Nicholls' Trust, who celebrates his birthday to-day.

NEW POTATOES 70 CENTS PECK

Produce Sells Quickly on Farmers' Market This Morning.

FLOWERS PLENTIFUL.

Produce went quickly this morning on the farmers' market.

New potatoes had a brisk sale on the open market, at a general price of 70c a peck. Fresh green peas sold for 3 and 4 quarts for a quarter.

A vendor of patent medicines offered health at $1 a bottle ,also a sure cure for rheumatism, kidney or stomach diseases and nervous disorders. "If you want health, you can take it away with you. If you have it you have everything. Without it you have nothing."

In the basket section, eggs were selling at 32 to 35c a dozen and butter at 38 to 40c a pound. Cream was 35c a pint, and chickens 30c a pound.

Wild raspberries made their bow to the market this morning selling in two quart pails for 40c. Peaches were a nickel apiece.

Flowers were everywhere; sweet peas and columbine, Canterbury bells in purple and white, bloway pink roses and neat yellow ones; larkspur in blue and monkshood in purple ,pansies and dahlias, and Black-Eyed Susans prices all the way from 5 to 35c a bunch.

FIGURES DON'T LIE.

ANTIQUARIAN—These ruins are 2000 years old.

TOURIST—Don't be absurd! It's only 1926 now.—Tid-Bits, London.

SITUATION IN VIENNA BETTER SAYS DISPATCH

Direct Communication Broken By Strike of Telegraph Employees.

MANY CASUALTIES.

Reported That 50 Died in Fighting Yesterday—Fire Damage Heavy.

PARIS, July 16.—(Canadian Press) — The single dispatch received from riot torn Vienna since yesterday afternoon declares that the situation there is improving.

Vienna among stateliest capitals of Europe, was plunged into one of the worst riots of its checkered history yesterday, but latest reports reaching Paris, both by way of Berlin and by the Czecho Slovak frontier town of Bratislavia indicated that police, after fighting all afternoon, succeeded in restoring a semblance of order late in the evening. How many fell in the long battle it was impossible to determine to-day, but it appears certain that not less than forty persons were killed and hundreds injured, many of them seriously.

Much Damage Done.

That the material damage was extensive seems to be established by all accounts. The palace of justice was completely ruined by the fire started by the mob and there are reports that the ministry of ports was also set on fire and the parliament house. What was the gravity of the situation particularly felt here was the fact that all communication was suddenly cut off at seven o'clock, last night, when in obedience to a general strike order, telegraph and telephone operators left their posts like one man. A dispatch this morning says that the Austrian Council of Ministers had declared itself in permanent session to deal with the grave situation.

Strike Widespread.

A dispatch reaching London by way of Berlin, Prague, and Bratislavia, says that practically all of the workers of the Austrian capital have obeyed general strike call, which is said to have been issued by the Socialist party and executives of the Austrian Trades Union. Trains enroute to Vienna were held up in the suburbs, it is said, while trains, from Germany and Austria were detained at the frontier. Reports regarding casualties very. One said forty people were killed and seven hundred wounded.

OPEN SEASONS FOR GAME BIRDS

Some May Be Shot From Sept. 1—Others From Sept. 15.

OTHERS PROTECTED.

A summary of the Migratory Birds Convention Act is given below. This is the law which is based upon the treaty with the United States. Any enquiries concerning this law may be addressed to the Commissioner of the Canadian National Parks, Department of the Interior, Ottawa.

Open Seasons.

Ontario (both dates inclusive) — Ducks, Geese, Brant and Rails, Sept. 1-Dec. 15; Wilson's or Jack Snipe, Sept. 1-Dec. 15; Woodcock, Sept. 15-Nov. 30.

Closed Seasons.

There is a closed season throughout the year in Ontario on Band-tailed Pigeons, Eider Duck (the latter may be taken during the open season in that portion of Ontario north of the Quebec, Cochrane, Winnipeg line of the Canadian National Railway), Swans, Cranes, Curlew, Willets, Godwits, Upland Plover, Black-bellied and Golden Plover, Greater and Lesser Yellow-legs, Avocets, Dowitchers, Knots, Oyster-catchers, Phalaropes, Stilts, Surf-birds, Turnstones, and all the shore-birds not provided with an open season in above schedule.

There is a closed season throughout the year on the following non-game birds: Auks, Auklets, Bitterns, Fulmars, Gannets, Grebes, Guillemots, Gulls, Herons, Jaegers, Loons, Murres, Petrels, Puffins, Shearwaters and Terns; and there is a closed season throughout the year on the following insectivorous birds: Bobolinks, Catbirds, Chickadees, Cuckoos, Flickers, Flycatchers, Grosbeaks, Hummingbirds, Kinglets, Martins, Meadowlark, Nighthawks or Bull Bats, Nuthatches, Orioles, Robins, Shrikes, Swallows, Swifts, Tanagers, Titmice, Thrushes, Vireos, Warblers, Waxwings, Whip-poor-wills, Woodpeckers and Wrens, and all other perching birds which feed entirely or chiefly on insects.

No person shall kill, hunt, capture, injure, take or molest migratory game birds during the close season. Sale of these birds is forbidden.

The killing, capturing, taking, injuring or molesting of migratory insectivorous and migratory non-game birds is prohibited.

The possession of legally taken migratory game birds is allowed until March 31st, following the open season. In Ontario it is an offence to kill or attempt to kill any migratory game bird between sunset and sunrise.

Bag Limits.

Ducks 25, but not more than 200 in a season; Geese 15, Brant 15, Rails 25, Wilson's Snipe 25, Woodcock 10.

Guns and Appliances.

The use of automatic (auto loading), swivel, or machine guns, or battery, or any gun larger than number 10 gauge is prohibited, and the use of any aeroplane, power-boat, sail-boat or night light, and shooting from any horse-drawn or motor vehicle is forbidden.

Penalty.

Every person who violates any provision of this Act or any regulation shall, for each offence, be liable upon summary conviction to a fine of not more than three hundred dollars and not less than ten dollars, or to imprisonment for a term not exceeding six months, or to both fine and imprisonment.

Establish Western Air Mail Service

WINNIPEG, Man., July 16. — Air mail service between Winnipeg and Fargo, N. D., was inaugurated yesterday, with the arrival of a plane piloted by Verne Roberts. Roberts carried with him the first mail to arrive in Winnipeg by air from the United States. Starting at 6.30 yesterday morning, the plane after a two hour hold up at Pembina, N.D., for a supply of gas, arrived in Winnipeg yesterday afternoon at 12.30 o'clock.

A large crowd, including city and provincial officials, and representatives of various organizations greeted the flyer. He was accompanied by L. A. Ward, representing Mayor Dalh of Fargo and Harvey Kepler, member of the Fargo aeronautic club, who made the trip to extend good will greetings to the City of Winnipeg.

MARCONI FIRM PLANS TO SELL COMPANY HERE

Rumor Persists That American Interests Will Buy Subsidiary.

WHEN ACTION SETTLED.

Attitude of Canadian Govren-Attitude of Canadian Government to Handing Over of the

LONDON, July 16.—(United Press.) —Persistent rumors to the effect that the Canadan Marconi Company will be sold as soon as certain actions now pending against the British Marconi Company are disposed of, have been in circulation here for some weeks now and have resulted in the price of the shares being very buoyant.

It is stated that Lazard Brothers are at the head of the syndicate which has completed negotiations for the purchase of the Canadian Company, while it is known that behind this syndicate is the Radio Corporation of America. This means, according to assertions in financial quarters, the virtual handing over of Canadian Marconi to an American concern, although it is believed that the directors of the new organization would be Canadian or British.

Another report has it that an attempt was recently made to interest the Canadian Pacific Railway in the purchase of the Canadian Company but that negotiations in this connection have so far met with little success, although they may be reopened.

Meanwhile there is considerable speculation as to what action, if any, the Canadian Government will take in the matter. The proposed sale of the Canadian Company is in accordance with the policy of the parent concern of selling all its subsidiaries even if they are operating profitably.

WILL MAKE APPEAL.

Given Heavy Sentence For Operating Still Near Parry Sound.

PARRY SOUND, Ont., July 16 (Canadian Press). — As the result of a visit of Inspector Floody, and local Chief of Police Crockford to his premises at Mill Lake, Alfred Parton appeared before Police Magistrate Broughton yesterday morning charged with operating a still. Parts of a still were placed on exhibit. Parton was sentenced to six months at Burwash and a fine of one thousand dollars. He states that he will appeal the case.

62 DIE FROM HEAT.

Eighteen Additional Deaths Occur in Eastern States Since Yesterday.

NEW YORK, July 16.—(Canadian Press.) — Fatalities resulting from the heat wave that has blanketed the Eastern States for four days stood at sixty-two to-day, eighteen additional deaths occurring.

BURKE BEATEN BY ONE POINT IN AGGREGATE

Former Army Surgeon Wins the King's Prize With Score of 292.

CANADIAN WINS BADGE.

Loss of Five Points on 1,000 Yard Range Cause of Ottawa Youth's Defeat.

BISLEY CAMP, Eng., July 16. — (Canadian Press Cable).—By only one point, Lieut. Desmond Burke of Ottawa lost the highest honors for marksmanship that the Empire can bestow, in the final for the King's Prize to-day. The winner was Capt. Vernon, formerly of the Royal Army Medical Corps, with an aggregate of 292. Burke's aggregate was 291.

Burke might have repeated his victory of 1924 had he scored just one more point in the second of the two distances in the final. It was this distance, 1,000 yards, the longest of the whole shoot, which cost him the prize. In this he scored 70 out of 75.

The King's Prize of $1,250, the National Rifle Association's gold medal and gold badge go to Captain Vernon. Burke finished second among the hundred finalists, to win $250 and the N.R.A. badge.

Lieut. Burke added seventy in the thousand-yard distance to his 73 in the first distance, making 143 out of 150 to-day, and an aggregate of 291.

Capt. Vernon served as a surgeon in the Imperial Army Medical Corps during the war.

The King's Prize is a gift of twelve hundred and fifty dollars by His Majesty, and since it was first offered in 1860 at the first meeting of the National Rifle Association has been recognized as the highest honor in the Empire for marksmen. While the King's Prize is only monetary, the winner receives the N.R.A. gold medal and gold badge, and is the only marks man receiving this honor.

If Lieut. Burke had not missed the bull's eye itself and shot to the inner on his final shot, he would have tied with Vernon, who had finished earlier. A large crowd eagerly watched Burke, for when he still had several shots to go, there was no one else who could exceed Vernon's total. Burke's shooting in the long distance range, when he missed five out of 75 points, is recorded: 5, 5, 4, 5, 5; 4, 5, 4, 5, 4; 5, 5, 5, 5, 5, 4.

Vernon went into the final stage with a total of 146 in the second stage recorded—two less than Burke's second stage score. The winner scored 72 at the 900 yard distance— one less than Burake—and then in the 1,000 yard distance recorded 74, just enough to overcome Burke's lead and put him one point in front. The Canadian had the ill luck to be squadded at the top of the range for the final distance, where as Vernon was squadded much lower, which gave him some advantage.

CHANGE WAGON UNDER BUILDING

One Big Truck To Carry Old Freight Office To Bonaccord Street.

TO BE USED AS HOUSE.

Having covered only a few feet of its journey to Bonaccord Street, where J. A. Paquette proposes to remodel it as a dwelling, the old C. N. R. freight office has remained in the middle of Charlotte Street for the past two days, making a drastic change in the topography of the neighbourhood.

This morning, the contractors, Cooney and Jopling, made a change in their plan of removal, and jacked up the 30-ton building to permit of its being placed on the long flat truck with strong supporting beams which is being used instead of the four horse trucks on which it was first intended to transport the building.

The difficulty of steering these trucks, became evident when they were first drawn out into the street two days ago, with their heavy load, by the large car of Messrs Cooney & Jopling, and this method was abandoned.

It is anticipated that the single truck now in use will be sufficient to carry the building to its new site.

Make Offer to Buy Kakabeka Falls Site

PORT ARTHUR, Ont., July 16. — F. R. Clergue of Montreal, one of the best known financial men and industrialists of Eastern Canada, yesterday made an offer to the Ontario Provincial Government of the Kakabeka Falls site 25 miles from Port Arthur, and credited with being the next important to Niagara Falls in scenic beauty.

The offer was made in an address to delegates from Port Arthur and Fort William, and the surrounding municipality, who accompanied him on an inspection of the property, which he controls. His holding is estimated at 1300 acres including the falls site.

FLIERS ARRIVE AT HONOLULU

Messages Received Confirming Reports Landed on Isle of Molokai.

CRASHED INTO TREE.

SAN FRANCISCO, July 16 (Canadian Press).—W. H. Sellander, general manager of the Matson Navigation Company, with offices here, announced yetserday afternoon receipt of wireless messages from the Island of Molokai, apparently confirming reports that Smith and Bronte had landed on that island.

The Matson Line's information was to the effect that the aviators had landed on the sloping south side of Molokai Island at Kaunakaki, and had crashed into a Kaiwa tree.

Mr Sellander stated that apparently the aviators had flown across a portion of the Island, approaching from the north.

The northern side of the island is rugged and precipitous, and Sellander believed that the aviators crossed the island in search for a landing place, but were forced down at Kaunakaki.

The southern shore at Kaunakaki consists of a long slope from a mountain to the north which rises to a height of approximately 3,500 feet.

A message was sent by the Matson Line late yesterday to its liner, the Wilhelmina, which had deviated from its course to search for Smith and Bronte, that the fliers were safe on land, and to continue on its way. Other ships of the Matson Line also were notified of the safety of the aviators.

DRIVER SLEEPS - CAR HITS TREES

Four Americans Hurt in Automobile Crash Near Beamsville.

WILL RECOVER.

ST. CATHARINES, Ont., July 16 (Canadian Press).—When the driver dosed at the wheel of an automobile after an all-night drive, the automobile left the highway near Beamsville and collided with trees. Four occupants of the car, all Americans, were injured, but are expected to recover.

NO BETTER MEDICINE FOR LITTLE ONES

Is What Thousands Of Mothers Say of Baby's Own Tablets.

A medicine for the baby or growing child—one that the mother can feel assured is absolutely safe as well as efficient—is found in Baby's Own Tablets. The Tablets are praised by thousands of mothers throughout the country. These mothers have found by actual experience that there is no other medicine for little ones to equal them. Once a mother has used them for her children she will use nothing else. Concerning them Mrs. Charles Hutt, Tancook Island, N.S., writes: "I have ten children, the eaby being just six months old. I have used Baby's Own Tablets for them for the past 20 years and can truthfully say that I know of no better medicine for little ones. I always keep a box of the Tablets in the house and would advise all other mothers to do so."

Baby's Own Tablets are sold by all medicine dealers or will be mailed upon receipt of price, 25 cents per box, by The Dr. Williams' Medicine Co., Brockville, Ont.

At a public auction sale in an English town the other day a horse-driven herase in good condition sold for two dollas and a half.

Under a new law in Missouri every public and private school is required to give instruction tin the Federal and State Constitutions.

Popular Entertainer Will Appear Here

Lester M. Stearns, one of the most popular of dramatic lecturers, will present at the coming Dominion Chautauqua a new lecture-entertainment entitled "Shakespeare and Life." In this lecture Mr. Stearns discusses many of the human problems which

Lester M. Stearns

from Iago daily, and by scenes from "Julius Caesar," "Hamlet," and "The Merchant of Venice," dramatically portrayed, shows how masterfully Shakespeare fathomed the depth of the human soul, of today as well as of yesterday.

STORMS LONDON.

Miss Ellen Ballon, a young Canadian pianiste, has taken artistic and social London by storm. She arrived unknown after a tour of continental capitals and now everybody knows her and she has a book full of London re-engagements. Miss Ballon was trained at McGill University in her native Montreal, and also in New York and Switzerland. Her musical favorites are the masters of the old school, Bach, Beethoven and Chopin.

FRUIT CROPS SHOW GOOD IMPROVEMENT

Outlook Brighter With Improved Weather Conditoins in Western Provinces.

OTTAWA, Ont., July 16 (Canadian Press).—Weather conditions throughout the fruit-growing provinces during the first half of June were generally cool, with abundant and, in some instances, excessive moisture, resulting in a general backward season. During the latter part of the month, however, conditions for the most part improved and all crops are making good growth, according to Dominion Bureau of Statistics survey.

There have been some changes in the apple situation since last month, and at this date it is difficult to arrive at a reasonably fair estimate of the total commercial crop, owing to the late set throughout the Dominion, and particularly in Nova Scotia. Indications, however, point to some increase over the five-year average. Other fruits remain fair to good.

The following is a summary of the commercial apple crop prospects by provinces on July 1st as compared with last year:

	1927 (Estimated) (Bbls.)	1926 (Bbls.)
British Columbia	1,049,000	1,312,360
Ontario	900,000	598,700
Quebec	103,000	115,800
New Brunswick	30,000	30,000
Nova Scotia	1,400,000	927,370
Total	3,482,000	2,984,230

Commercial crops are estimated on the basis of fresh fruits moved to market and do not include fruits used for evaporator, canning or other manufacturing purposes.

POLICE READY TO STOP MARCH

Armed With Tear Gas To Prevent Klan Parade in Detroit.

DETROIT, July 16 (Canadian Press). — Several hundred Detroit and Highland Park policemen were assembled at Highland Park Station to-day with orders to prevent the anticipated parade of the Ku Klux Klan through the streets of either city. The patrolmen, according to a police order, will be armed with guns, tear gas, and night sticks.

Refused a permit to parade in Detroit, Klansmen here for the Michigan, Illinois, Ohio, and Indiana convention, applied for a permit to parade in Highland Park. The permit was granted, but was cancelled later.

Police claim they have been advised that the Klansmen will attempt

Your Serve!

MR. PEANUT does some heavy scoring on the courts—and on the side lines. Tennis devotees find that a sack or two of crisp, freshly-roasted Planters Peanuts is a refreshing treat after a hard set and an energy-builder for the next game.

Planters SALTED PEANUTS
"THE NICKEL LUNCH"
63

MANY KILLED AND INJURED IN MOB RIOTS AT VIENNA

City Thrown Into Wild Disorders By Heavy Fighting of Rioters.

CLASH WITH POLICE.

Acquittal of Former Soldiers On Murder Charge Cause of Uprising.

VIENNA, Austria, July 16 (Associated Press).—Serious rioting that developed into heavy fighting threw Vienna into wild disorders yesterday.

At 4 o'clock yesterday afternoon the casualties were reported to be 40 killed and 200 injured.

Minor riots were proceeding in other parts of the city, while a mob collected outside of the Italian Legation shouting, "Down with Mussolini, down with Fascism."

The Palace of Justice was set afire and near-by apartments whose occupants were away on holidays were invaded and looted. Parliament is adjourned and the Cabinet met in constant sessions yesterday to deliberate on the situation.

Soldiers Acquitted.

The acquittal of a number of former soldiers who were accused of having killed a Socialist at Schallendorf in January precipitated the riots. The acquittals were announced on Thursday night after violent political speeches by counsels for both the prosecution and defence. A large crowd which was waiting outside for the verdict immediately started hostile demonstrations against the judges, which led to minor clashes and police interference.

It was early yesterday morning, however, when the real trouble began as soon as newspaper reports made the verdict generally known. Some of the newspapers printed denunciations of the verdict. Workers left the factories and began moving in the direction of Ringstrasse, shouting "Murderers. Down with class justice."

The first conflicts occurred opposite the University, where policemen were disarmed and their uniforms torn off by the mob. The officers were rescued with great difficulty by reinforcements of police. The most menacing situation arose outside of the Palace of Justice, where thousands of workmen erected barricades with motor cars and motor lorries to prevented the mounted police from advancing.

Soon after noon a mob got inside the building and played havoc there, despite a large guard of police. Windows were smashed and books and documents thrown out to be burned by the rioters.

Officials Beaten.

Officials and clerks were dragged out and beaten by the enraged mob, and were only saved from lynching by volunteer Red Cross workers. Meanwhile a desultory fire was opened on the rioters from another storey of the law courts.

The mob prevented the efforts of the fire brigade to extinguish the flames at the Palace of Justice, and for a time it seemed as though the police had disappeared.

Toward 3 o'clock in the afternoon, the Republican Schutzbund began an advance toward the Palace of Justice and was immediately involved in heavy fighting. Shots were exchanged and there were numerous wounded on both sides. The crowd eventually was driven back and the fire brigade was able to play streams of water on the burning structure, but it was stated that at least half of the building would be destroyed.

At 4 o'clock regular troops armed with machine guns advanced on the Palace of Justice and the fighting continued.

The casualties at this stage were reported to be 40 killed and 200 wounded. In the meantime minor riots had developed in other parts of the city. In the Josefstrasse, the mob burst into the printing and editorial departments of the Wiener Neueste Nachrichten. The rioters seized copies of the paper and burned them in the streets.

The mob also stormed and set fire to the building of the Reichspost and also attacked several police stations. The stations were attacked when the police had fled for their lives against the overwhelming number of rioters.

The Socialist party held a meeting yesterday and gave instructions to local leaders to prevent workers from the suburbs involving the city.

The situation appeared very threatening.

STARTS NEW FLIGHT.

W. E. Easterwood, Jr., prominent Dallas, Texas, business man, who has offered $25,000 for the first to fly from Dallas to Hong Kong, China, in three stops. Seven fliers have already entered the flight and are grooming

HAVELOCK NEWS

HAVELOCK, July 16—Mr. and Mrs. Maycox and son, Everett, Miss Lillian Wilson af Warkworth and Miss Hawker of Sutton were the Sunday guests of Rev. and Mrs. G. E. Lougheed.

Mr. and Mrs. Roy Phillips and family of Campbellford were the guests of Mr. and Mrs. W. Vandervoort on Sunday.

Mr. W. J. Cottrell of Marmora attended the L.O.L. service on Sunday evening.

Mr. and Mrs. J. A. Lott of Frankford spent Sunday with Mr. and Mrs. C. Dewey.

Mr. and Mrs. Peter Buchanan and family of Port Elgin are the guests of Mr. and Mrs. Andrew Buchanan.

Misses Mabel Pacey and Gladys Brewster are in Toronto marking examination papers.

Mr. and Mrs. Martin McCann of Toronto were the recent guests of Mr. and Mrs. P. McCann.

Misses Helena and Bessie Curtis are attending summer school in Toronto.

Mr. and Mrs. Harvey Cook and family attended the old home week in Owen Sound.

Mr. Philip Greenley of Sulphide spent the week end at his home here.

Mrs. Don Barnett of Toronto was the guest of Mr. and Mrs. M. Barnett last week.

Miss L. Kinnear of Montreal is the guest of Mrs. D. Greenley.

Mr. and Mrs. L. Breen and Mr. and Mrs. P. McCann spent Sunday in Belleville.

Miss Edith Greenley of Toronto is spending her holidays with her parents, Mr. and Mrs. D. Greenley.

Mrs. Burrells and son, Mr. James Burrells of Buffalo, N.Y., visited Mr. and Mrs. J. H. Moore and Mr. and Mrs. P. McCann on Tuesday en route to Montreal and St. Anns.

Mrs. Blaney and daughter, Bertha, and Miss Mildred Epringham, of Toronto are the guests of Mr. and Mrs. D. Greenley.

Misses Marguerite and Geraldine Fox of Hastings were the week end guests of their aunt, Mrs. P. Logan.

Mr. and Mrs. E. Dart and family are spending the holidays at Mr. C. H. Brewster's cottage at Round Lake.

STRAWBERRY PIE.

An appealing supper dessert can be made by baking a pie crust in the morning and filling it with fresh strawberries and whipped cream just before serving.

YOUNG TRAINS IN PLEASANT COMPANY.

Geo. Young, conqueror of the Catalina, is shown with two of his "sparring partners" at the training camp on Glen Island, Ont., where Young is getting into shape for the $50,000 Canadian National Exhibition swim. The girls are daughters of Trainer O'Byrne.

Aviators To Try Trans-Pacific Hop

Sydney, Australia, July 16 (Canadian Press). — Lieuts. Kingsford Smith and G. T. P. Ulm, who recently lowered the 7,500-mile round-Australia flight record have left by the Tahiti for San Francisco for their trans-Pacific flight. Lieut. Keith Anderson, another noted Australian trans-continental flier, accompanies them, and will take part in the first America-Australia hop.

The route of the proposed flight will be from San Francisco to Honolulu (2,100 miles), Fanning Island (1,200 miles), Phoenix Groupe (1,000 miles), Samoa (800 miles), Fiji (700 miles), New Caledonia (700 miles), and Brisbane (1,000 miles), a total flying cruise of 7,300 miles.

REAL PLEASURE IN EXCURSIONS

Trips On Stoney Lake Reveal Beauties of Otonabee River Scenery.

PLEASANT SAILS.

The half day and day trips arranged by F. G. Young of the Stoney Lake Navigation Company are calculated to give residents of the city, visitors and tourists alike, a splendid idea of the water scenery in and around Peterborough.

The "bounding Otonabee," as one visitor poetically expressed it, on first beholding the winding river that makes a turbulent way through the city, has some unparalleled beauty spots along its banks, and these are best observed and appreciated from the decks of one of the smoothly-going river steamers that makes occasional excursions over its rippling surface.

The Thursday half-holiday trips are a popular attraction for people who enjoy the pleasures of a water voyage, devoid of perils and still including a few thrills in the devious paths taken by the steamer through the currents of the far from placid Otonabee, which takes its name from an old Indian legend that declared a lovely redskin maiden long ago plunged into its pellucid depths when her stern parent forbade her marriage with the man of her choice. The waters, sparkling under the glance of the sun, might well conceal in moodier moments the remains of such a love-lorn maiden.

The "Stoney Lake," with its many conveniences for the pleasure and comfort of passengers, its accommodation for dancers in provision of piano and floor, and its counter where light refreshments may be purchased, leaves the George street wharf for Gore's Landing at half past one o'clock on those Thursdays when trips have been arranged, returning about nine o'clock in the evening, making a river sail of about six hours in length.

The pleasures of motoring along dusty roads are few when compared to the ease and luxurious mode of travel on this steamer, with scenic beauty to be observed all along the way and plenty of interest in the manifold small happenings of a day upon the water.

OBITUARY.

JOHN WRIGHT.

HAVELOCK, July 16.—The death occurred on Saturday, July 9, of a former resident of Havelock in the person of John Wright of Port McNichol. The remains were brought here on Monday evening and the funeral which was under the auspices of the Earl Kitchener Lodge A.F. & A.M., No. 538, Port McNichol, took place on Tuesday afternoon from the residence of his son-in-law, Mr. W. H. Rose, Ottawa street, to Maple Grove cemetery.

The late Mr. Wright was sixty years of age and was ill only about four weeks. He was employed as C.P.R. locomotive foreman at Port McNichol. He leaves to mourn his loss, his wife, one son, William of Farnham, Que., and two daughters, Eliza at home, and Mrs. W. H. Rose of town.

WILLIAM H. GREEN.

CAMPBELLFORD, July 16. — Suddenly on Thursday, 14th inst., at the home of his son, Garnet Green, King Street, Cobourg, William H. Green, a life-long resident of Campbellofrd passed peacefully away.

The body was brought here this morning for burial, and a public service is being held this afternoon at three o'clock in St. John's United Church. Interment in Mount Pleasant Cemetery.

20-ROOM HERMIT.

GREEN LAKE, Wis. — A woman recluse who dwells in a 20-room hotel on one of the town's four principal corners is the oldest residents in Green Lake. For twenty years she has lived in the same room. She is now 79 and has made her home continuously in the hotel since her father bought it over 73 years ago. She is growing blind.

OLD MASTERS

A little fairy comes at night.
Her eyes are blue, her hair is brown,
With silver spots upon her wings,
And from the moon she flutters down.

She has a little silver wand,
And when a good child goes to bed
She waves her hand from right to left
And makes a circle round its head.

And then it dreams of pleasant things,
Of fountains filled with fairy fish,
And trees that bear delicious fruit,
And bow their branches at a wish.

—Thomas Hood: Queen Mab.

DISPLAY OF RELICS FEATURES SOCIAL

Millbrook W. I. Holds Confederation Tea—W. M. A. Gives Pageant.

MILLBROOK, July 16.—The "Confederation Tea" held on Saturday afternoon, under the auspices of the Women's Institute, at home of the president, Mrs. Charles Thorndyke, was well attended considering the extreme heat and proved a most enjoyable social event.

The lawns were attractively decorated with flags of varying sizes, the dainty tea tables, centred with flowers, being laid out of doors and filled again and again during the tea hour.

Community singing of patriotic airs featured the first part of the gathering, a brief program being given in the house when the guests had all been served at the tables. The items included songs by two boys, Joe Thorndyke, his sister, Ruth, playing his accompaniment, and A. T. Armstrong, who accompanied himself on the banjo. A talk on "The History of the Flag" by Miss Anna Hawthorne, was replete with information and much enjoyed.

A tent in which a collection of antiques was arranged, containing many articles of historic interest, and family heirlooms belonging to the Confederation period, and pioneer days, attracted most of the visitors during the afternoon and early evening.

Financially the results were satisfactory. Among those assisting the hastess with the entertainment of the guests were: Mrs. T. H. Aiken, who acted as cashier, Mrs. Will Armstrong, secretary of the Institute, Mrs. H. A. Earle, who poured tea, Mrs. T. H. Harkness, vice-president, Mrs. A. J. Fallis, Mrs. Hilliard Lang, Mrs. C. C. Garside, Mrs. Fred McMahon, Misses Marian and Martha Earle, Bertha Lang, Flossie and Annie McMahon, Ruth Thorndyke, and others.

Confederation Pageant.

The Women's Missionary Auxiliary of the United church held its July meeting in the basement of the church on Wednesday afternoon, the special "Confederation Pageant", prepared in Toronto and furnished each organization, being the feature of particular interest in the programme.

Miss Mary Widdis, convenor of the group in charge, took the chair for the formal program, the president, Mrs. (Rev.) F. H. Howard, being in charge of the opening business period. The Auxiliary usually does not meet in July and August but, because of a number of members from the country and others who are up in years, who can more readily attend in these months, it was decided to continue the sessions in the holiday season. Mrs. J. L. Byam invited the Auxiliary for an out of doors meeting on the lawn at her residence in August.

The large room was beautifully decorated with flags, bunting, and flowers for the gathering, small tables, daintily laid, being placed at intervals for use during the tea hour.

The "Confederation Pageant" depicted the part the Women's Missionary Society has played in helping to build up a Christian Canada, and was both inspiring and educative. Those taking part were:

The Church—Miss Stella Hetherington.

The Maritimes—Annie McMahon (speaker), Bertha Lang and Elmo Davis.

Quebec—Flossie McMahon.
Ontario—Elinor Fallis.
Manitoba—Elsie Spnece.
Saskatchewan—Wilma Fallis.
Alberta—Marjorie Skitch.
British Columbia—Hazel McMahon.
Newfoundland—Margaret Howard.

The members of the Sunshine Mission Band, dressed in white, were massed at the back of the platform and between the various speakers, sang the verses of "O Canada" and "The Maple Leaf." The Mission Circle, and the C.G.I.T. group, in appropriate costume, represented the provinces. Following the pageant, Miss Lottie Luxon gave a reading which summed up the progress made since 1867, the debt owing the pioneers for their brave endurance and accomplishments, and the ideals, following the standard of Christ, for which all true Canadians will live and endeavour to propagate.

The tea was served in cafeteria style, Mrs. H. Skitch acting as cashier, and Mrs. H. W. Johnston pouring tea. Miss Widdis, with the members of her group, were among those helping with the service of refreshments, Mrs. G. W. Sayles, superintendent of the mission band, attending to the wants of the young folk belonging to that organization.

The receipts were to be used toward the outfit for an Indian boy and girl at the Coquoleetza Institute in British Columbia, which the Auxiliary and Circle must furnish by September. The Supply Committee, of which Mrs. Johnston is convenor, has this matter in charge.

PROFLIGATES!

EDINBURGH, Scotland, July 14. — Old jokes about Scottish thrift received the knock-out when $105 was recovered from the wishing well at Culloden, which will be used to help various charities. It is an ancient custom to toss a coin into the well and make a wish.

SELL DEER ANTLERS.

NOME, Alaska, July 15.—Reindeer have shed their antlers and native herdsmen are busily gathering and transporting them to the coast for shipment to the south. The bone material is valuable for many articles of manufacture.

Francis X. Rummelhart, of Riverside, Ia., has more than 200 descendants, including 8 children, 50 grandchildren, 131 great-grandchildren and 10 great-great-grandchildren.

NO HARVESTERS YET REQUESTED

Canadian Immigration Official in England Has Heard Nothing About Men.

THINKS NONE NEEDED.

LONDON, July 16 (United Press). —"We have received no requests from Ottawa for harvesters, and presume there is no need for them from this country."

This is what Bruce Walker, immigration official, told the British United Press to-day when his attention was drawn to a suggestion in the Morning Post that the British and Canadian Governments should be approached with a view to sending unskilled farm labour to Canada from Great Britain for the garnering of the Dominion's harvest.

The Morning Post says that latest information from Canada indicates that the cancellation of continental permits for harvesters is likely to seriously affect the labour situation in the Dominion, particularly in the Prairie Provinces, because undoubtedly as many harvesters will be wanted as were required last year.

Furthermore, The Post declares that the Canadian Government's action in cancelling the continental permits was misleading in view of the date, and that new British unskilled labour should replace the banned continental labour.

Walker explained, however, that the decision of the Ottawa authorities a month ago to cancel many categories of skilled foreign labour had nothing to do with the harvesting problem, and that personally he does not see any reason why Canada should need harvest help from Britain.

SIX KILLED.

Automobile Truck Struck By Railroad Train Near Utica, N.Y.

UTICA, N. Y., July 16. —(Canadian Press). — Six persons were killed at Soleville, 36 miles from this city last night, when an automobile truck in which they were riding was hit by a gasoline engine on Ontario and Western Railroad.

JAILED FOR 70 CENTS.'

WASHINGTON, Pa., July 15. — Charles Ford was unable to pay a 70-cent city tax and was sent to jail. Five months later he was still there. But several persons heard of his plight, sent contributions to pay the tax and the court costs, which were about $25.

HAVELOCK CHURCH FESTIVAL SUCCESS

Many Enjoy Good Supper and Programme at Knox Church.

HAVELOCK, July 16.—A good crowd was in attendance at the strawberry festival held on Monday evening on the Knox church lawn. Supper was served from 6 to 8 after which the following program was rendered, Rev. G. E. Lougheed acting as chairman:

Address—Rev. T. H. Stanley.
Vocal solo—Miss Vaughan Rorke.
Recitation—Mr. Bachus.
Vocal solo—Mrs. C. Jamieson.
Demonstration of their work by the boy scouts.

A radio was installed but was not used owing to unfavorable atmospheric condition. A substantial sum was realized which will be used for repairs to the church.

THOMASBURG NEWS.

THOMASBURG, July 16.—Mrs. George Thompson of Lodgeroom visited Mrs. Dorothy Elliott on Tuesday.

Mr. Harvey Vance and Mr. James Bateman attended the Oddfellow Lodge in Stirling on Wednesday evening.

An open meeting was held in the United church on Tuesday under the auspices of the W.M.S. who invited Fuller, eBthel, Lodgeroom, Moria and the Ladies' Guild of the Anglican church, Thomasburg. Mrs. Sills Foxboro was present and conducted the meeting. There was a good attendance and the collection amounted to $11.78.

Mr. Alfred Davis is improving.

Mr. Charlie Fennell is closing his store on account of illness.

Mrs. Williard McTaggart is visiting friends in Port Perry.

Mr. and Mrs. Damon McCannon and son, Clifford, spent Sunday in Belleville at the home of Mr. Harold Yateman.

Miss Lavin Restricks is spending the week at Mr. Harry Vance's.

SCHOOL REPORT.

S.S. NO. 3, SOUTH MONAGHAN

Jr. IV to Sr. IV—Alma Rutherford (honors).

Sr. III to Jr. IV—Raymond Terry (honors), Harold Patton (honors).

Jr. III to Sr. III—Clifford Patton (honors).

Sr. II to Jr. III—Helen Douglas (honors), Rhetta Smith, Reginald Harcourt.

Sr. I to Jr. II—Grace Huggins (honors), Willis Patton (honors), Wilfred Huggins.

Sr. Pr. to Jr. I.—Florence Beebe, Harold Rutherford.

Jr. Pr. to Sr. Pr.—Melville Patton, Myrtle Smith.

F. M. BONNYCASTLE,
Teacher

Foreign Exchange

We are in close daily touch with the world's money markets and can assure the best possible rates on foreign exchange.

THE DOMINION BANK
Established 1871
134

JOHN CRANE, Manager
Peterboro Branch

You Can Buy Money

Buy $1,000 for $940 (4-year Plan)

YOU buy many things on the instalment plan—why not buy money?

You can soon buy $1,000 if you treat your savings as a monthly bill—an obligation that must be met.

Buy $1,000 on a monthly basis through a new Savings Plan. Our new booklet "The Thousand Mark" has a plan to fit your income. Call for a copy.

The Royal Bank of Canada

Peterborough Branch • V. Eastwood, Manager

MUSINGS AT A MANSE WINDOW

FROM DR. ROGERS, of Denver, I have got a good story which, being too good to keep to myself, I am going to pass on to my friends. It may lead to criticism, favorable and unfavorable; but whatever its fate may be I am going to set it down in the hope that it may thereby fulfil a wider ministry. It is the story of a minister who was sitting at his desk lookng over a list of vacant pulpits. A note from the church officers refusing him an increase of salary lay before him. A look of deep disappointment lurked deep in his eyes. If there is anything in signs it would not be hard to tell what he was thinking. Anyone who knew the amount of his daughter's unpaid hospital bill and the cost of his son's college expenses would entirely sympathize with that thought.

THE STRANGE VISITOR.

A knock on the door. A visitor entered and introduced himself as Sam Fieldman. This visitor was a striking contrast in appearance to the dignified and scholarly minister. He was short, thick-set, a beefy man with gimlet eyes, a clipped mustache and stubby hands. His suit was a loud check, set off by a big, red tie. He gave the minister's hand a business-like grip and sat down in the nearest chair, recognizing the fact that he was in the house by shoving his derby hat onto the back of his head.

"I'm a manager," began Mr. Fieldman, "and I come to see if I could hook up with you."

"We have our chautauqua all signed up for this year," answered the minister, and I doubt if any additional entertainments would prove financially successful."

"Say, what do you take me for?" exclaimed Fieldman, disgustedly. "I ain't no chautauqua. I'm a manager; a personal manager."

"Manager of what?" stammered the mystified minister.

"Why, any kind of talent," was the answer. "Foot racers, box fighters, mat artists, movie stars. I don't draw no lines."

"But why have you come to me?" was the next question.

"Well," answered the visitor, "I ain't so busy just now, and I got to figuring that a preacher needs a manager about as bad as any line that I know."

"I can't see what use a minister has for a manager," said the clergyman, puzzled. "I never heard of such a thing."

A MANAGER NEEDED.

"Well, it's this way," explained Fieldman. "Talent is high strung and flighty. If they are bothered with business details and such like they can't strut their stuff. Then they are most always a dud when it comes to business. A hard bargain driver could worry them into almost giving themselves away. So they have to have a manager to take all the business load off their minds, see that they get good contracts, do the press agent work and promote 'em generally. See?

"Now, ain't your line sort of artistic and temperamental?" he went on. "Don't you need a calm mind to do your best? Ain't you and most ministers working for half what you ought to get, just because you are in a position where you can't fight for your own rights? Well, that's where I come in. I look after all business details, make all arrangements, attend to publicity, stand up for your interests, and you don't have a thing to worry about only to knock 'em cold with your stuff."

THE TYPE WANTED.

"But, my good man," ventured the minister, "if I may say so, I fear you are scarcely the type of man I would choose to represent me."

"Sure. I get you," was the answer. "I ain't pious nor high-brow. That's just why I'm the man you need. These hard-boiled business men in the church like to squeeze a preacher down to the lowest possible price, and he, being a Christian and a gentleman, can't tell 'em where to head in at. Now, I ain't neither one, and I can fight 'em till they drop. And they'll have sense enough not to try any tricks with me."

"Well, there is something in that," admitted the minister, looking at the note on his desk with its refusal of a much needed increase in salary. "But how much would you expect for your services?"

"O, I'd split 50-50," was the answer.

"You mean I should pay you half my salary?" was the startled query. "Why, my dear fellow, I can scarcely live on my income as it is. How could I afford to pay you half of it?"

REAL BUSINESS.

"Hold on, Reverend," exclaimed Fieldman, raising his hand. "That's where my work comes in. I'll get you a contract that will bring you more money for your half than you can ever get alone. It's going to be dollars in your pocket, as well as mine. For the first time in your life you're going to draw a big league salary. What do you say?"

Although he was never able to explain how he allowed himself to do it, a contract was signed which made Sam Fieldman his business manager for ten years.

PUBLICITY PAYS.

Immediately the newspapers of neighboring cities began to print items of interest about the Rev. Timothy Brown, of Longdale. Within six weeks Fieldman came bursting into his study waving a contract with the leading church at Centre City at an unheard-of salary.

"But do you expect me to accept a call without knowing anything about the field?" asked the minister in surprise.

"You don't accept nothing," was the reply. "I signed a contract with them for your services. All you go to do is to be Johnny-on-the-spot the first of next month and deliver the goods. I'm having them fix up the parsonage in fine shape and they can't hardly wait for you to get there."

"How in the world did you do it?" the minister naturally wanted to know.

"O, handling a church contract is a pipe," was the answer. "I just played up the big advertising value of having a ten-thousand-dollar preacher, and told 'em to sign on the dotted line, and they was tickled half to death. We won't have no trouble with them."

DELIVERING THE GOODS.

In the new church the business manager proved to be all that he had promised in the way of keeping worrysome details from the minister. The study was established in an inner room of the church. To reach it visitors must pass through an outer office where Fieldman and a stenographer were on guard. Bores, cranks and agents were firmly told that the minister was deep in study and could not be disturbed for fear of wrecking his train of thought.

The publicity end was also skillfully taken care of. Newspaper notices, circular letters, a weekly church paper were all prepared and sent out with scarce a thought from the minister, who never had known such carefree hours before.

The first Sunday the church was packed with an eager audience. When the minister saw the Sunday morning papers, full of Fieldman's press-agenting, he understood the crowd and trembled. But the people had come ready to be impressed. They went away satisfied, eager to tell their friends not to miss next Sunday's sermon. From then on there was standing room only.

MARRIAGE FEES.

On the day that the minister had his first wedding at the new church the couple was ushered into the study by the manager, who, with the stenographer, acted as witnesses. All went smoothly until the bridegroom asked the minister what fee was expected.

"Why, a minister makes no regular—" he began. But Fieldman cut him off.

"That is to be arraged with me in the outer office," he said. "I'm the business manager."

The groom looked queer, but went out with the congratulations of the minister in his ears. What fee the manager charged for that wedding Mr. Brown never knew.

After that weddings came thick and fast, from some influence unknown to all but Fieldman and a clerk at the marriage license bureau.

A POPULAR PREACHER.

It is a truism that nothing succeeds like success. From many quarters came demands for the services of the Rev. Timothy Brown. The degree of D.D. was conferred upon him. He was invited to be the principal speaker at the State convention, and his sermon received a wide publicity. All this added to his popularity in the pulpit and out of it.

At the end of each month the manager handed the minister a check for his half of the salary and extras, a check whose figures almost dazzled the preacher's eyes. For once Timothy Brown was getting what he was worth, and was being made worth what he was getting.

The officers of the church were also decidedly satisfied. The treasurer reported to the surprised trustees that for the first time in years he was able to pay all bills promptly.

"Why, sure," spoke up Fieldman, who, of course, attended all trustee meetings. "Didn't I tell you the increased gate receipts would more than make up the higher salary? We're all to the good.

"But," he went on, "I've been checking up on the books, and there is about 160 members what is holding out on us and deadheading their way by not paying their dues. There is over half the crowd what ain't ponying up their share for missions, and some of you rich boys don't do half what you ought to.

"Beginning with the first of next month I'm going to smoke out these slackers and stop the leaks. If we had all the money we been losing we could stand this old town on its head."

ALL FOR THE PRESENT.

This is not all the story, but this will be enough for the present. It had a sequel. What that sequel was will be told another day. If the telling of this much of it provokes some correspondence through the pages of The Examiner, I shall feel amply repaid for the little part I have had in setting it before my readers.

—Allan Fairbairn.

Why Be Anxious

JUST pause for a moment, my friend, and tell me what good your anxiety does. Does it empty tomorrow of its sorrow? You know it doesn't. But it empties today of its strength. By it you cannot escape the evil; but it unfits you for coping with it if it comes. Then, why be anxious? Cast all your care upon Him, for He careth for you.

A Pen Picture

IT is about three o'clock in the afternoon. What is that soldier doing? A messenger has come to him bearing some tidings that evidently impress him mightily. Doubtless he has often had orders given him by his superior officers, but judging from his face never such a command as this. Soldiers are said to have iron nerve, but brave as this man may be, and is, surely never before were his nerves so tested! Has some awful intelligence been brought of the approach of a dreaded foe? No; terror is not in his face. Has some terrible duty been entrusted to him from which his feelings shrink? No; his features betray nothing of the kind. Wonder is depicted there, and gratitude, but above all an earnest desire to tell the news to others. He waits not a moment, but calls some trusty friends and shares with them the wonderful tidings which he has heard.

* * *

This is the 24th in this series of pen pictures of Bible history. The key to last week's picture is 1 Kings 18:40 (19-28).

Children's Corner — TELL US A STORY

WOULD you like to hear what sort of questions the school boys had to answer eighteen centuries ago. Very well; you shall. A rabbi, who lived nearly twenty years before Christ was born, set his pupils thinking by asking them, "What is the best thing for a man to possess?" One of them replied, "A kind nature"; another, "A good companion"; another, "A good neighbor." But one of them, named Eleazer, said, "A good heart. "I like your answer best, Eleazer," said the master, "for it includes all the rest."

Arabian Proverbs

Shut the window through which a bad smell comes.

If the gain were to approach his mouth, he would turn his back upon it.

Of little use to hammer cold iron.

Occasions, like clouds, pass away.

The beetle is a beauty in the eyes of its mother.

Life, like a fire, begins in smoke and ends in ashes.

The immodest woman is food without salt.

No man is a good physician who has never been sick.

I saw it said the other day that the future of any boy passionately fond of reading was assured, and I can well believe it.

The Pioneer People

IN the midst of the nations and midway of the earth lay a little kingdom, "the home-land of a race which had no art, no science, no "gods" save one, the Supreme: a race living apart from all others in its faith and custom, while it mingled with them everywhere, did trade with them, and exercised an influence unacknowledged but penetrating. . . . In the proper sense of the term it was "a peculiar people," having little or nothing to do with the general scheme of society to which all other nations more or less ranged themselves.

—Deas Cromarty.

SEARCH THE SCRIPTURES

1. Who was Gamaliel's most famous pupil?
2. Did Paul ever see the Lord Jesus?
3. Whom did the Lord Jesus choose as Judas' successor?
4. What language did Paul use when giving his defence?
5. How was Paul brought under conviction of sin?
6. Who taught Paul to preach?
7. From which of Paul's Epistles is this taken: "Who loved me, and gave himself for me?"

(Answers to these questions will appear next week.)

ANSWERS TO LAST WEEK'S QUESTIONS.

1. Naomi (Ruth 1:21 with 1: 1-3).
2. Yes, Elijah (1 Kings 17).
3. "A mighty man of wealth" (2:1).
4. "The Lord be with you" and "The Lord bless thee" (2:4).
5. Yes, father, mother and home (2:11-12).
6. Six measures of barley (3: 15).
7. It was a token of renunciation (4:1-10).

—Florence Young.

Presbyterian Church

St. Paul's

Rev. Wm. Allan, Minister

MORNING SUBJECT:

A New Kind Of Prophet

EVENING SUBJECT:

A Strange Happening In An Out-of-The-Way Place.

Organ Recital 6.45

Organist: MARTIN B. CHENHALL, A.R.C.O.

Churches And Churchmen

BY I. SEEWELL

Story of a Newspaper.

IT happened first in New York. Two men were going downtown in the subway one morning, each reading a newspaper. One threw his about in sections, some of it falling to the floor where it was trampled under foot. The other folded his neatly and laid it on the seat beside him. A porter gathered up the scatterings of the first for destruction; a fellow passenger took the folded paper and read it while crossing the ferry where he took a train for Philadelphia. He, too, folded the paper when he finished reading it and later a brakeman, gathering the fragments of discarded papers, asked if he might take it.

He read it, rolled it tightly, tied it with string and tossed it off at a crossing where the train did not stop. An old flagman picked it up, read it and gave it to a little girl who called for it just before the noon hour. She carried it home where two elderly people read it, and that evening a woman came, chatted a moment and went away with the newspaper to her little house a quarter of a mile away, where, by the light of the evening lamp, she read laboriously to an aged father the paper which early in the day was read and folded in the subway in New York.

That may not have been the end; I do not know, but every day one paper, at least, makes this gracious little journey. Between the subway and the shack the human heart and its kindness, spreading so far afield, begins with a folded print. A cultivated phrase, a cheerful word, a kindly, considerate or polite deed—anything good in form, action or order has a contagious attraction. Some one looks for it, some one needs it.

* * *

What America Lacks.

PREACHING in the Lutheran Church of the Advent, Broadway and Ninety-third street, New York, Dr. E. E. Fischer, of the Mount Airy Theological Seminary, Philadelphia, on July 3rd, said: "Democracy without a Christian background is dangerous, and it is the lack of this background in America which causes the restlessness of modern life.

"If we could look into the hearts of holiday crowds tomorrow, we would see what Jesus saw in the hearts of the multitude which followed him; that they were like a flock of sheep, scattered and without a shepherd. I am not inclined to believe that men of the present day find any repose, any satisfaction in what they get out of life. Men give themselves to the satisfaction of the body and material welfare, but underneath their success is fainting and heaviness of heart.

"In viewing the crowd tomorrow your attitude will partly reveal your personality. Some of you may feel, as did a European monarch when reviewing his army, sadness over the transitoriness of life; others may feel the cynicism which Macauly expressed when looking over the London of his day:

"Five hundred thousand people, and half of them fools."

Others may feel, as do many generals and business men, that a crowd is but so many pawns with which to play a game. But Jesus felt none of these things. He felt compassion for the members, because he saw it like a flock of sheep, scattered and without a shepherd."

A Dry Nation.

BISHOP A. W. LEONARD of the Methodist Episcopal Church, speaking before a crowd of 5,000 persons in the Ocean Grove auditorium in the State of New Jersey, said:

"There is a United States outside of Greater New York City, and if a candidate of either of the great parties becomes the candidate of the wets, he will not be elected President."

* * *

A Hurtful Thing.

SURELY we can all agree with the preacher who says that there is not more hurtful thing in our public life than the tendency to think cheaply and to speak cynically of the whole matter of government. Men often use the words "politics" and "politicians" with a sneer, but if our politics have become mean and degraded it is not because that aspect of our life is by nature mean, but because we have indifferently allowed it to become so. It is because we have forgotten or disbelieved the great meaning of the nation and the fact that those who share its creation are fellow-workers with the dignity of the plans of God. For what, in truth, is this matter of a free people's self-government?

It is the high and holy flowering of the noblest aspirations of uncounted generations. It is the thing which millions of people, through long years of dumb oppression, have yearned for with all the instinct of manhood and womanhood struggling for light and spacious freedom in which the soul might breathe.

* * *

The Heritage We Have Reaped.

MARTYRS for human freedom have struggled and died for this very thing. For this thing the Commons of England fought with barons and kings through long centuries of conflict. It is today the heritage we have reaped as the harvest of the years.

In a free country the least individual is no longer the passive subject of a will that over-rides his own. He, himself, in a measure, is a creator with all his fellows of principles and ideals which shall control his life and theirs. He is charged with the great privilege and the equally great responsibility of determining whether or not the every-day realities of his time shall be fashioned according to truth and honor, or the reverse.

* * *

Priest and Preacher.

WHEN a man attains faith in God he will work and suffer without expecting immediate compensation, the Rev. Francis A. Fadden declared in his sermon at high mass in St. Patrick's Cathedral, New York. He compared knowledge of God to the day, and a lack of that knowledge to the night.

"Every man has his dream, but he will be dashed to the earth if he attempts to fulfill it in this world. It is easy to lift this dream to the super-natural; that is what Christ does for us. If we are to catch the magic of life, we must be a little part. When we do catch this magic nature does not become less, but we strangely become more. You should have a harbor with Christ in your soul. If you are with God there is nothing in the world that you cannot overcome.

When we recall the names of Longfellow, Lowell, Emerson, Hawthorne, Mrs. Beecher Stowe, we can't help wondering if we shall ever look upon their like again.

Awake Thou That.

AS well say the foundation of Washington monument is not important to the permanence of the structure as to say that the outstanding facts of Revelation do not matter. If a switchman is throwing a lever that will wreck a train, every intelligent and right-thinking man would say, "Flag the oncoming train." It is high time for the men and women who have had that deep and holy transaction with God, known as conversion and regeneration, to awaken out of sleep. —Dr. Conrad.

Vitality of the Bible

IT is remarkable how the vitality of Holy Scripture increases as it goes on. "The word of God grew and multiplied" is its history in a single line. First we have the written consonants of the Old Testament, chiefly in Hebrew with a few pages in Chaldee. Then a Greek translation, sometimes literal, sometimes after the manner of a paraphrase; and side by side with that a Paraphrase or Targum in the Semitic dialect (call it what you will), which took the place of Hebrew in common use. Then more translations from the Greek Bible into Latin. Then from Greek and Hebrew into many tongues: and last, not least, our English Bible, the foster parent of translations by the hundred—multiplying the word of God everywhere, and everywhere with the same vital force.

INTELLECTUALISM.

NO form of intellectual action, however comprehensive, however acute, and however brilliant, will satisfy the heart. So long as it is mere intellect, it will either jar with the heart or kill it outright. "The head scoffs and the heart sighs," said Middleton. The only thing to prevent this besetting sin of he head is to keep it habitually in an atmosphere of love and reverence.

—John Stuart Blackie.

POWER

REAL POWER is not measured by noise, nor energy and effectiveness by violence and demonstration. God was not in the stormy wind, the earthquake, the roaring fire, but in the still, small voice. The pendulum swings and flashes and ticks; but the mainspring, which every wheel and lever obeys, is absolutely noiseless and hidden. The mightiest powers of nature act, for the most part, in perfect silence.

An Apologetic Needed.

CHRISTIANITY needs no apologetic. It is consistent with itself. Its historic position is absolutely assured. As well might you undertake to defend the beauty of the diamond by argument and by reasoning, and insist upon the splendour of its imprisoned sunlight, as to attempt to prove Christianity's worth to the world. It is the brightest and most lustrous jewel of truth the world has ever known. —A. Z. Conrad.

THINKING

THE opinions of a genuine thinker must always be in advance of the age to which he belongs, for the opinions of the great masses of men are derived from tradition and confirmed by habit, whereas the opinions of a thinker are produced from an ideal and regulated by reason.

The Wise Man and the Fool

THE wise man is the interpreter of the past, the enjoyer of the present, and the prophet of the future; the fool is the slave of the past, the puppet of the present, and his future is in the land of dreams.

NEGATION.

THERE is a class of people with whom speculation serves only to puzzle their judgment, and sensibility to lame their action. The result of this in life is, of course, a barren negation. They say "No" twenty times when a well-constituted person would say "Yes." This "No" does not proceed, as in the case of Mephistopheles, from a desire to annihilate, but from an incapacity to create. —John Stuart Blackie.

Sympathy and Judgment

SYMPATHY without judgment is like wine without water, apt to degenerate into intoxication; judgment without sympathy is like water without heat, destined to end in ice.

SCOTTISH CAUTION

A story is told of a man who had just returned to Scotland after many years' absence, and was inquiring about the people he used to know.

"Where's oor auld freend, Sandy MacPherson?" he asked.

"I dinna ken," said the other, cautiously, "I dinna ken whaur he is: but he's deid."

When the sun of joy is hidden
And the sky is overcast,
Just remember light is coming
And a storm can never last.
—J. B. Smiley.

THE SALVATION ARMY TEMPLE Simcoe and Aylmer Sts.

Sunday—11 A.M., Holiness Mtg.; 3 P.M., Praise Mtg.
7 P.M.—MEMORIAL SERVICE
Of the Late Mrs. M. G. Moyns
MAJOR AND MRS. McELHINEY Will Speak
8.30—EVENTIDE SERVICE AT CHEMONG PARK
By the Peterborough Temple Band

THE UNITED CHURCH OF CANADA

MARK. ST. UNITED CHURCH | Minister, Rev. A. E. Thornley, M.A. Organist, V. H. L. Boorman

Morning Subject: "GLORYING IN THE CROSS"
Evening Subject, "THE MAN WHO NEVER FAILED"

Trinity and St. Andrew's
VACATION SERVICES
Minister During Month July REV. DAVID WREN, M.A., B.D.
10 A.M.—Sunday School in Both Churches
11 A.M.—TRINITY CHURCH. Sermon Subject: "CIVILIZATION'S STRONGEST SUPPORT"
7 P.M.—ST. ANDREW'S CHURCH
Sermon Subject: "LOVERS OF THE CHURCH"
At both these services the Pastor will give answer to the sixteen questions put by youth to a professor of a New England college.
MRS. H. F. DOIG, Soloist MR. JOHN CRANE, Organist

ST. JAMES | KNOX
11 A.M. ST. JAMES' | 7 P.M. KNOX
REV. J. H. DUDGEON, in St. James', at 11 A.M.
REV. J. H. DUDGEON, in Knox, at 7 P.M.
Sabbath School, 10 A.M. for July and August
St. James' Choir and Organist at Both Services

George St. United - Murray St. Baptist
UNION SERVICES
11 A.M.—Public Worship 7 P.M.—Public Worship
GEORGE STREET UNITED CHURCH
Rev. Dr. G. E. Morley, B.A.
Choirmaster, Dr. Graham Organist, Mr. Collison

PARK ST. BAPTIST CHURCH
REV. J. L. HARTON, B.Th., Pastor - 227 Westcott Street
11 a.m.: MORNING WORSHIP AND SUNDAY SCHOOL
7 p.m.: EVENING WORSHIP.
The Pastor will Preach at Both Services.

GEORGE ST. REV. R. KEITH MILLS, Pastor
Bethany Tabernacle
Rev. E. E. Johnson
AKRON, OHIO
(Former Pastor of Bethany Tabernacle)
WILL SPEAK BOTH MORNING AND EVENING
Good Music You Are Welcome Spiritual Messages

GOSPEL HALL
Sunday School - 10 o'clock Worship Meeting - 11 o'clock
MR. COLVILLE, EVANGELIST
Of Adrian, Mich., will Speak at 7 o'clock. Also in
Confederation Park
Eight o'clock. Choice Song Service. Some Old Favourites will be Sung.

ANGLICAN.

ST. JOHN'S CHURCH.
Rev. R. C. Blagrave, D.D., Vicar.

Fifth Sunday after Trinity.
8.30 a.m., Holy Communion.
11 a.m., "The Unpardonable Sin."
7 p.m., "The Limitations of Belief."
Frederick G. Mann, Organist and choir-master.

ST. LUKE'S CHURCH.
Corner Rogers and Robinson streets.
Rev. Geo. J. Bousfield, B. A. Rector.
Services at 8 a.m., 11 a.m., and 7
Sunday School, 10 a.m.
Holy Baptism by appointment.

ALL SAINTS'.
Sherbrooke and Rubidge Streets.
Rector, Rev. J. D. Paterson.
Sunday, July 17, 1927.
11 a.m., Morning Prayer and Sunday school.
7 p.m., Evening prayer and Holy Communion.
Rev. W. J. Minto-Swan will preach.

ST. GEORGE'S CHURCH.
Braidwood Avenue — South Peterborough.
Rev. J. L. Hughes, Rector.
11 a.m., Litany and Holy Eucharist.
7 p.m., Evensong.
The Sunday school will meet at 10 a.m.

Other Denominations.

ROMAN CATHOLIC.
ST. PETER'S CATHEDRAL
Masses at 7.30, 9 and 10.30 a.m.
Vespers, 7.00 p.m.

ASSEMBLY HALL.
Christians gathered in the name of the Lord Jesus Christ, will (D. V.) hold meetings as follows:
Sunday:—
Breaking of bread, 11 a.m.
Sunday school, 3 p.m.
Gospel meeting, 7 p.m.
Wednesday, Prayer meeting at 8 p.m.

FREE METHODIST CHURCH.
296 Aylmer Street.
(Rev. P. Loft, Pastor.)
Morning service, 11 a.m.
Evening service, 7 p.m.
Sunday school at 9.45 a.m.
Everybody welcome. Come thou with us and we will do thee good, at these spiritual meetings.

Not more than 75 years ago a New England city passed an ordinance making it unlawful to use a bath tub without the advice of a doctor.

The Examiner

PHONES—Editorial 1601, Business Office, 1600. Private Branch Exchange to all Departments.

The Examiner is a member of the Audit Bureau of Circulation.

The Daily Examiner, published every lawful evening, by The Peterborough Examiner, Limited. Office, 419 George street. $6.00 per year, delivered in city; out-of-town subscribers, by mail, $4.80 a year.

The Weekly Examiner published every Thursday. Subscription price $1.50 a year.

U. S. REPRESENTATIVES

Special U. S. Representatives—W. H. Stockwell, 629 People's Gas Building, Chicago, Ill.

New York—Chas. F. Miller, 225 Fifth Avenue.

Advertising Rates on application.

R. M. GLOVER, Managing Director.

SATURDAY, JULY 16, 1927.

THE REAL MR. BALDWIN'S PERSONALITY.

If it were for his personal qualities alone—apart from his high official position—Hon. Stanley Baldwin, as he has revealed himself in a private capacity, would deserve a hearty welcome in Canada. He was little known when he succeeded Mr. Bonar Law. But since that time he has steadily forged ahead in what may be termed an almost world-wide interest.

Leaving aside politics altogether his capacity to say pleasantly wise and pleasingly apt things is something of a gift given to few.

One of the latest examples is a speech by him on being admitted as a member of the Worshipful Company of London Stationers. In it will be found comfort to those who hold to the relevancy and fitness of some of our Western place nomenclature—such as Medicine Hat, Moose Jaw, to instance two cases—against all the new-fangled substitutes or alternatives that raised the scorn of Mr. Kipling, who, by the way, is cousin to Mr. Baldwin. The latter argued in pleasing form, much to the pleasure of the Stationers Company, that he approved of their old Latin motto suggesting the eternal verities of the written word. In the Baldwin fashion of wit and wisdom, he regretted some things that have fallen into desuetude. But the stars of heaven, said he, were named "before imagination and romance and the sound of beautiful words ceased to have an effect on men's ears." If the Stationers were a body of today, what motto? Would it be "Push and go," or "Devil take the hindmost," or "Charity begins at home," or "Blow your own trumpet for no one else will blow it for you? . . ." "But, thank God," said Mr. Baldwin, "you have a motto which has come down through the ages and which will live into the ages."

Again, when he twitted the Stationers on the woman suffrage views of their predecessors—Mr. Baldwin has just declared for its widening out—he was equally happy. "It was only three years before the execution of King Charles I. that you suppressed a pamphlet called 'Women's Parliament,' on the ground that it was 'lewdly written'—a ground which I am afraid today would make but little appeal, even if urged on behalf of the Stationers Company for the suppression of any pamphlet that might be issued."

With Mr. Baldwin's capacity for compilation and rendition of things reminiscent of the good things of the good old days, he would possibly not be out of place at an old-timers' reunion in this part of the Empire, new it is true, but holding fast to traditions rather than written memorials. It takes a Baldwin to appreciate such excellent things as these.—St. Catharines Standard.

IMPROVING MENTAL HOSPITALS.

Considerable publicity has been given in recent months to charges and suggestions that the mental hospitals of the Province are open to criticism because of the methods frequently followed in dealing with inmates, alleged treatment of patients which would not stand the light of impartial investigation, lack of needed dental service and of other services, as well as of employment and entertainment, and, in general, to the failure of these institutions to gain the confidence of the public in the work of mental reclamation to which they are supposed to be devoted.

The Globe believes that many of these complaints were not without foundation. It has received a large number of letters to substantiate them, but more disturbing still was the inference that a tacit understanding existed between officials and other employees in some institutions to discredit the word of a patient when charges were made, to discourage complaints by severe punishment, and to keep the public in ignorance of the actual state of affairs.

Knowing the interest which Hon. Lincoln Goldie, Provincial Secretary, has taken in these hospitals and in their progressive development, The Globe did not believe that these charges would go for long unchallenged. Whether or not they merited the full attention which they received, the Provincial Secretary has taken action which should have the commendation of all who wish to see the mental institutions above suspicion.

Since the appointment of Dr. Ryan, of Kingston, as General Superintendent became effective he has been engaged in making himself acquainted with the details of his work across the Province. The results are a matter for the future, but it is confidently expected that they will be beneficial. Much will depend upon the co-operation which he receives from those under his jurisdiction. If he fails to make the progress anticipated the onus will be upon them, but it is hardly conceivable that such an important appointment will be permitted to become ineffective because of opposition or personal antipathy on the part of minor Provincial employees. If Dr. Ryan does not get done what the demands of any given situation require, it is to be hoped, and, naturally, will be expected, that the Provincial Secretary's Department will not hesitate to step in and endorse his authority.

Dental service has been installed in the hospitals, and progress is being made in occupational therapy as rapidly as instructors can be obtained. The adoption of these features will remove part of the cause of complaints heretofore made. They are at least a step, and an important one, in the right direction. But what is more important, The Globe considers, are plans being made to acquaint the public with the work of the hospitals and to make the public a party to its progress. It has been learned from authoritative sources that the Provincial Secretary proposes the appointment of Visiting Committees at centres where the institutions are located—committees of disinterested but sympathetic citizens, who will be invited to make suggestions, acting, as it were, in the capacity of trustees for the patients.

This has been urged in The Globe, and when it is possible to take the step, at some time in the future, mental hospitals should have a new status in the public mind. The element of suspicion and distrust should be removed. Patients needing treatment will not be so liable to delay until too late, and if this is a result the permanent tax on the hospitals should be relieved. How soon this point of contact can be established with the public is not yet known, but the fact that it is proposed is an indication of advancement in the work which may be looked forward to with confidence.—The Globe.

EDITORIAL NOTES AND COMMENT.

Tommy Church, M.P., called upon to decide a baby contest in which there were twenty-six entries, called the whole two dozen and two winners, and paid the twenty-six prizes himself. No wonder he finds it easy to win elections.

These swimming marathons offer little for the man who likes action.

Visitors to Peterborough's motor tourist camp are assured that a midway is not retained as a permanent attraction at the Exhibition Grounds.

ROYAL SHIP TO CARRY ROYAL VISITOR.

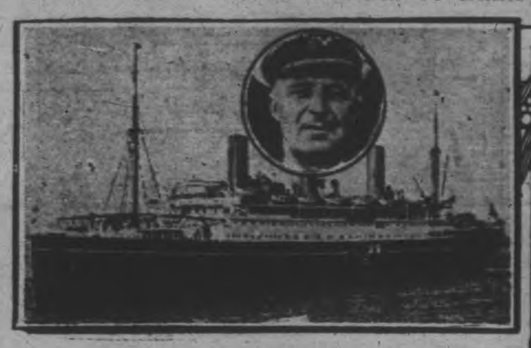

On July 23 the Prince of Wales, his younger brother, Prince George, and Premier Baldwin are scheduled to sail for Canada. They are coming on the "Empress of Australia," greatest ocean leviathan to ever sail the St. Lawrence, which has been inaugurated in the regular Atlantic steamship service for the Canadian Pacific Railway. The ship, originally German-built and re-fitted and re-engined in England, arrived at Quebec recently. The ship herself is shown, at the upper left, her commander, Capt. R. G. Latta, in the insert. On the one side is the latest portrait of Mr. Baldwin and one the other, the Prince of Wales in a characteristic pose.

CATTLE, GRAIN AND PRODUCE

Peterboro—Toronto—Montreal

TORONTO LIVE STOCK.

TORONTO, Ont., July 16.—A good run of over 4,000 cattle in Monday's opening market met with active trade at a shade better prices for the choicest butcher offerings. A load of heavy beef steers topped the market for the week at $9.50. This type of cattle of prime quality has been rather scarce of late, and a local packing house was looking for a special load for the export dressed beef trade to Boston. Hence the comparatively high price realized for this particular load.

Monday's brisk market was followed by quiet markets on Tuesday and Wednesday with light receipts due to the "July 12th" celebrations. The slight advances on the best quality finished steers and heifers were easily held for the balance of the week.

Choice butcher steers quoting firm at $8.50 to $8.75, and heifers $8.00 to $8.50. Good steers and heifers steady from $7.50 to $7.75, and medium to common from $5.50 to $6.50.

Fat cows steady from $6.25 to $6.75 for choice quality. Medium, $3.75 to $4.75.

Bulls in slow demand at from $5.25 to $5.75 for choice quality light weights. Common not wanted.

Stocker trade continues quiet, due to the generally high prices asked for anything of good breedy quality. Western heifers were quoted from $5.60. Western steers poor quality, $3.75 to $6.50. Ontario fed steers up to $7.00.

Calves were in a strong market all week, with light receipts, and with buyers for the Buffalo market looking for good veals. Prices advanced about a dollar in the closing markets, selling up to $14.00 to $14.25.

Hogs closed a quarter high at $10.15 selects, off car.

Receipts.

Union Stock Yards — Total receipts, 5,032 cattle, 1,724 calves, 1,995 hogs, 1,174 sheep and lambs.

Export steers, choice ..	$ 8.50 to	$8.75
Butchers, choice	8.75	9.00
do. common to medium	6.50	6.75
do. heifers	8.50	8.75
Baby beeves	8.00	11.00
Cows, fat, choice	6.25	6.75
do. medium	4.50	5.00
do. canners, cutters..	2.00	3.50
Bulls, butcher, choice ..	5.25	5.75
do. medium	4.00	4.20
Bolognas	4.00	4.20
Feeders and shortkeep ..	7.00	7.50
Stockers, good	6.00	7.00
Calves, choice	11.50	12.50
Springers, choice	90.00	115.00
Milkers, choice	70.00	85.00
Choice lambs	12.00	13.00
Buck lambs	8.00	10.00
Yearlings	8.00	9.00
Spring lambs	13.00	14.00
Buck sheep	3.00	4.00
Hogs, f.o.b. thick smooth	8.75	....
Hogs, off cars, selects ..	10.15	....
Hogs, selects, f.o.b.	9.25	....

MONTREAL GRAIN AND PRODUCE.

MONTREAL, Que., July 16 (Canadian Press). — A better demand in the domestic market for low grade Manitoba wheat and oats featured the local produce trade on Thursday, and some export business was done at listed prices. There was also an improved trade in spring wheat grades of flour, but the export business was dull. The winter wheat trade was moderate, with prices maintained.

Millfeed and rolled oats were unchanged.

There was a fair demand for baled hay, with no change in prices.

The egg market was active, due to provision being made for week-end shipments. The prices were maintained. Receipts were considerably decreased over the corresponding day last week.

There was no change in the butter trade and the dullness was attributed to the fact that local buyers are receiving sufficient supplies direct from the country. The undertone to the market was steady, however.

The cheese trade was again weak, and spot prices were decreased from ¼c to ½c. Receipts were about the same as last week.

Grain Quotations

Corn, American No. 2 yellow, $1.02.
Oats, Canadian Western No. 2, 74½c.
Oats, Canadian Western No. 3, 73c.
Oats, extra No. 1 feed, 70c.
Flour, Man. Spring wheat patents, firsts, $8.90.
Flour, Man. Spring wheat patents, seconds, $8.40.
Flour, Man. Spring wheat patents, strong bakers, $8.20.
Flour, winter patents, choice, $6.70 to $6.80.
Rolled oats, bag 90 lbs., $4 to $4.10.
Bran $32.25.
Shorts, $35.25.
Middlings, $42.25.
Hay, No. 2, per ton, car lots, $14.50.
Cheese, finest Westerns, 17¾c to 17¾c.
Butter, No. 1, pasteurized, 34¼c to 34½c.
Butter, No. 1, creamery, 33½c.
Butter, seconds, 32½c.
Eggs, storage extras, 34½c.
Eggs, storage firsts, 31½c.
Eggs, storage seconds, 29c.
Eggs, fresh extras, 38c to 40c.
Eggs, fresh firsts, 35c.

STERLING EXCHANGE

MONTREAL, Que., July 16 (Canadian Press). — Sterling, demand, $4.85¾; cables, $4.86¼.

CHICAGO GRAIN.

CHICAGO, July 16 (Canadian Press). — Reports indicating rapid progress of the corn crop brought about a world of selling in the corn market yesterday, and prices underwent a sharp setback. Closing quotations on corn were unsettled 2¼c to 3½c net lower, with wheat 1¼c to 1½c down, oats 1¼c to 1½c off, and provisions varying from 5c decline to a rise of 22c.

Wheat was influenced by corn weakness and by unlooked-for down turns in Liverpool quotations. Much improved weather in Europe was noted. Meanwhile, black rust in the North-west appeared to be making progress. Export demand from North America was slack to-day. Oats acted with other grain and on account of weather favouring oats.

Provisions were higher.

CHICAGO CATTLE.

CHICAGO, July 16 (Canadian Press). — Cattle, 3,000; best matured steers, $13.00; part load yearlings, $13.25; bulk grassers, $9.50 to $10.50; with sprinkling common kinds to killer, $8.00 to $9.00; stockers and feeders slow, bulk stockers, $7.50 to $8.75; vealers, $13.00 to $13.50; few $14.00 to $14.50.

Hogs, 18,000; bulk early sales 170 to 210 pound averages $10.35 to $10.40; early top $10.65; sorted, 190 to 200 pound averages topping and $10.10; bulk 225 to 260 pound butchers, $9.00 to $9.50; bulk desirable packing sows on late round, $7.90 to $8.20.

Sheep, 8,000; bulk of moderate supply natives lightly sorted at $14.00; few best loads, $14.25; culls, $9.50 to $10.00 mostly; better grades of desirable weights fat ewes, $6.00 to $7.00; few heavies around $5.50; feeding lambs, dull.

CO-OPERATION HAS HELPED SCHOLARS

Trustee Roach, of Havelock, Gives Reason For Good Showing This Year.

HAVELOCK, July 16. — A hundred per cent of the pupils recommended by Principal P. Yuill of the Havelock public school for the entrance examination, passed, and in view of the fact that Havelock school and board has been in the limelight so much during the last few years, these results are very gratifying.

Trustee H. W. Roche, who has served a longer term on the Board than any of the present members, stated that he thought the results were the outcome of some years' work on the part of the principal and staff; that it indicated that during the past two or three years there had been co-operation on the part of the Board and the school staff. He also thought that there was a time when the parents were not taking the same interest in the children as they do now, and that the co-operation of the board, staff and parents had been responsible for the success achieved by the school this year.

Mr. Roche advocates allowing pupils to pass on the recommendation of the principal, based on their year's work. He said that this was done in some places, and thought Havelock school should have the same privilege as quite often pupils who are of a nervous disposition would not be able to do their best writing their examinations under a strange presiding oficer and the teacher would take into consideration matters like this when a stranger who did not know anything about the work they had done, would not.

Robert Bell, a Philadelphia typesetter, printed a law book in 1771 that is still in use in the library at Livermore, Calif.

LAND CRUISES

Have you ever wondered at the scanty experience of some travellers? "Banff"? they say, "Oh, yes, that is out west." Lake Louise, the Windermere drive, Over the Great Divide. Have you had the pleasure? Has the joy of your trip been marred getting meals, shelter and reservations so that you saw hastily, or not at all, the very beauties you went so far to view.

Canadian Pacific Land Cruise members are not encumbered with the cares and worries of the individual traveller. Free from all petty details, you can cruise along the wonder belt of the world, over the Great Prairies, through the Canadian Pacific Rockies, Across the Great Lakes, the two inspiring motor drives, seeing everything worth while, bringing back a rich store of vivid impressions, unspoiled by the memory of annoyances and discomforts. You never get into difficulties, Sinclair Laird the director, has made the way smooth beforehand. Ask J. Skinner, local C.P.R. representative, for Cruise literature. 28-9-16

DEBILITY DUE TO INDIGESTION

Perfect Digestion Comes Through Rich, Red Blood.

There can be no perfect digestion unless you have rich, red blood. This is scientifically true. It is also true that there is no tonic for the stomach that there is no tonic for the stomach that is not a tonic for every other part of the body. The way, then, to tone up the stomach is to tone up the blood.

The many so-called stomach remedies merely try to digest your food for you. How much better it is to tone up the stomach so that it will do its own work as nature intended. There is no pleasure in eating predigested food. Tone up your stomach and your appetite and digestion will soon be normal.

If your digestion is weak and your blood thin you need the help of Dr. Williams' Pink Pills to enrich the blood and restore strength. In addition use care in the selection of your food and your stomach trouble will soon pass away. Mr. Gordon Dundas, Peterboro, Ont., tells as follows what this medicine did for him. He says: "Something over a year ago I was a gasoline salesman when I was taken sick. I felt very miserable and lost twelve pounds in weight. I did not sleep well and could not eat as I could scarcely retain anything in my stomach. I went to a local doctor who told me the fumes of the gas had got into my system. He gave me some medicine and told me I had better go to the country for a change of air. I did so, but I still felt listless and groggy, and had no ambition. On the advice of a friend I decided to try Dr. Williams' Pink Pills. I had not been taking the pills long before I was beginning to rest better, and to eat fairly well. I kept on taking the pills until at the end of the seventh box I knew I did not need any more, as I had gained the weight I had lost, sleep well and could eat anything. I have since had splendid health and cannot say too much in praise of Dr. Williams' Pink Pills.

You can get these Pills from any medicine dealer or by mail at 50 cents a box from The Dr. Williams' Medicine Co., Brockville, Ont.

NOTE IN OLD BOTTLE

COTTONWOOD FALLS, Kas. — A note placed in an old beer bottle 15 years ago, thrown into the Cottonwood river here by Harold Wiebrecht, of Strong City, was found recently by L. F. Higginbotham, on the Grand river, near Fort Gibson, Okla. Wiebrecht, then a boy had written to ask that the finder write to him.

Many animals spend their entire lives in the open sea.

CATTLE BOAT JOBS SCARCE THIS YEAR

Impecunious College Men Find European Trip Doubtful as Movement Lessens.

MONTREAL, July 16.—(Canadain Press.)—Because of the light movement of Canadian cattle to Great Britain this summer many Canadian college students find themselves done out of an inexpensive vacation trip to the Old Country. John Storen, the cattle exporters' agent at Montreal who handles much of the shipments, reports that very few men are needed this season and that he has already had to disappoint scores of youths eager for the opportunity to valet steers on their death journey.

"Going cattle" has become increasingly popular with collegians during the past few years. The cost of the return trip is only five or ten dollars—plus 10 or 12 days of labor with pitchfork and water bucket in stuffy holds. There has been a big improvemet in the food and sleeping quarters accorded the seafaring stable hands during the past decade and to-day the ordeal is not a very terrifying one. Accommodation for the return voyage is provided on westward bound freighters and this portion of the adventure is free from work.

Shipping regulations call for three men to every 100 head of cattle. A crew may consist of as many as 15 men under the command of a foreman—usually a fierce-eyer martinet, possessed of a seasoned vocabulary which he exercises impartially upon collegians and steers. He has the distinction of being the only worker on the cattle decks who draws pay.

When the cattlemen have signed on at the office of the shipping master their first duty is to tie up the steers, which necessitates their initiation into the mysteries of the cattleman's knot.

The company of the cattle deck presents as strange contrasts in humanity as are to be met with anywhere upon the seven seas. A representative crew consisted of an instructor and three students from Toronto University, three Dalhousie students, a professional gambler and bootlegger, a Divinity student bound Cambridgeward in pursuit of post-graduate honors, two "down-and-outs" and a chiropractor who planned to set up business in England.

At four-thirty on each of 13 mornings this oddly assorted crew tumbled unwillingly from its blankets and pitched into the heaviest of the day's task—the morning watering of some 400 steers. The water is baled from hogsheads which are stood at intervals along the narrow aisles; the brimming buckets are passed from hand to hand and finally delivered to the madly thirsty animals, who usually succeed in upsetting at least twice as much water as they drink.

Three feedings, two of hay and one of grain, an afternoon watering and a clean-up of the unsavory aisles fill in the remaining working hours of the day which, if the foreman has any mercy in his heart, are broken by a grateful interlude of loafing after dinner. Watering is the only back-breaking number on the programme.

MILLBROOK LODGE ATTENDS SERVICE

Orangemen Hear Good Sermon By Rev. P. C. Howard.

MILLBROOK, July 16.—There was an unusually large turnout of the Orange Lodges of the district for the annual parade to attend divine worship on Sunday evening, the Citizens' Band under the leadership of G. A. Duncan, heading the march from the L.O.L. Hall at 7.30 p.m.

St. Thomas' church was filled to the doors for the service, a number being turned away because the capacity of the auditorium was overtaxed. The extreme heat caused considerable discomfort and there was no attempt made to prolong the service by having any special music by the choir for the occasion.

Rev. P. C. Howard preached from the text found in I Corinthians 16:13: "Watch ye, stand fast in the faith, quit you like men, be strong", his discourse being listened to with close attention, and inspiring in the ideals of Christian conduct presented in forceful language and clear spiritual insight.

The band rendered a sacred concert in the town hall square after the service, a very large number of people from all the churches and the community generally gathering in the vicinity and giving evidence of appreciation and enjoyment.

Brother James Roddy is County Master of the East Durham L.O.L., Brother William Lynn District Master, and Brother David Patton Worshipful Master of the Millbrook Lodge, No. 79. The Orangemen from this district went to Bowmanville for the annual parade on July Twelfth, the Lodges being well represented.

Announcing
Dean Laird's
Fourth Annual 21-day Tour
ACROSS CANADA and back
$330.00 From Toronto including all expenses
Corresponding fares from other points. Leaving Toronto by special train via
CANADIAN PACIFIC
Monday, July 25, 1927
traversing the Canadian Pacific Rockies, visiting all important places en route and the world-famed beauty spots
Banff
Lake Louise
Emerald Lake
Yoho Valley
Also motor trip over the Banff-Windermere Highway and from Field to Lake Louise. Steamer trip Kootenay Lake, Puget Sound and the Great Lakes.
For illustrated booklet giving complete information, apply to Wm. Fulton, District Passenger Agent, Canadian Pacific Building, Toronto, Ont., or to
Dean Sinclair Laird
Macdonald College P.O., Que.

THREE TO FLY TO AUSTRALIA

Aviators Sail From Sydney To Start Flight From San Francisco.

SMITH LEADER.

SYDNEY, N.S.W., July 16 (United Press). — Making up their minds in the last twenty-four hours, three Australian airmen sailed for the United States to-day by the steamer Tahiti, to undertake a flight from San Francisco to Sydney via Honolulu, the Fanning Islands, the Phoenix Group, Samoa, Fiji, New Caledonia, and Brisbane.

The fliers are Kingsford Smith and Keith Anderson, pilots, and G. T. P. Ulm is the mechanic.

It is estimated that the cost of the flight will amount to 7,000 pounds sterling, to raise which amount Sydney and Melbourne newspapers have opened a subscription. Help may also be forthcoming from the Federal Government.

Captain Kingsford Smith recently completed a sensational 9,600 mile flight round Australia in eleven days, cutting the previous record in half.

The Confederation
NEW FAST TRAIN
TORONTO - VANCOUVER
Direct Through Service via Winnipeg, Brandon, Regina, Saskatoon and Edmonton.

Leave TORONTO	9:00 P.M. E.T.	DAILY
Arrive Winnipeg	8:45 A.M. C.T.	2nd Day
Leave Winnipeg	9:15 A.M. C.T.	" "
Arrive Brandon	1:00 P.M. C.T.	" "
Arrive Regina	6:40 P.M. M.T.	" "
Arrive Saskatoon	11:40 P.M. M.T.	" "
Arrive Edmonton	10:00 A.M. M.T.	3rd Day
Arrive Jasper	6:40 P.M. M.T.	" "
Leave Jasper	6:00 P.M. P.T.	" "
Leave Kamloops	4:40 A.M. P.T.	4th Day
Arrive VANCOUVER	3:00 P.M. P.T.	" "

E.T.—Eastern Time C.T.—Central Time
M.T.—Mountain Time P.T.—Pacific Time

EQUIPMENT: Compartment - Observation - Library - Buffet Cars (radio) Standard Sleepers — Tourist Sleepers—Diner and Coaches.

Set CANADA in Canada's Diamond Jubilee Year—1867-1927

J. B. Doran, Ticket Agent, 324 George Street - Phone 258

TRAVEL CANADIAN NATIONAL

Use Canadian National Express for your next shipment and for Money Orders, Foreign Cheques, etc.

NEW
Fastest four in America
Mile-a-Minute Performance
F.O.B. TORONTO TAXES TO BE ADDED
$1225
FULLY EQUIPPED 4-DOOR SEDAN (NOT A COACH)
The lowest price at which a sedan was EVER sold by Dodge Brothers . . . .
ASTONISHING ECONOMY
30 miles per gallon . . .
at 25 miles per hour . .
All of this plus the traditional DODGE QUALITY AND DEPENDABILITY
V. M. EASTWOOD
WATER AND BROCK STS. 'PHONE 93.
BEGG BROS., Cobourg, Ont.
DODGE BROTHERS (CANADA) LIMITED

WOMEN'S PAGE

SOCIETY

Mrs. W. J. Green, Brock Street, has returned home after visiting friends in Ottawa.

• • •

Mrs. F. Kelly, of Chicago, is in the city, owing to the illness of her mother, Mrs. B. Houlihan, Donegal Street.

• • •

Mr. and Mrs. A. E. Micks and their daughter, Mrs. C. G. Thomson and son Gordon, Sherbrooke Street, have opened their summer home at Chemong Park.

• • •

Miss Dorothy Williams, Romaine Street, is spending her holidays in Hamilton and Stratford.

• • •

Mr. Craig, of Vittoria, Ontario, is the guest of his sister, Mrs. M. Reazin, Gilmour Street.

• • •

Mrs. Emma Wood, Antrim Street, is spending two weeks at Lake Simcoe.

• • •

Mr. M. H. Park is celebrating a birthday anniversary to-day.

• • •

Inspector Hutchinson, of the Public School staff of Whitby, is the guest of Mr. and Mrs. F. C. Weber, Gilmour Street.

• • •

Miss Annie Bench, Romaine Street, is spending her vacation at Hamilton and Stratford.

• • •

Magistrate O. A. Langley is in Toronto to-day, attending an executive meeting of the Ontario Magistrates' Association.

• • •

Miss Muriel Bridge took the Cobourg to Rochester excursion on Thursday.

• • •

Mr. William Mitchell, of Port Hope, was a visitor to the city to-day.

• • •

Mr. and Mrs. J. E. Patte have opened their summer home at Chemong Park.

• • •

Mr. P. J. Scollard has returned from a visit in Ottawa.

• • •

Mrs. J. J. Callahan, of London, Ontario, arrived in the city last night, called here owing to the serious illness of her mother, Mrs. B. Houlihan, Donegal Street.

• • •

Mrs. L. Sager and son Robert, of Buffalo, N.Y., are visiting Mrs. B. Morrison, Sophia Street.

• • •

The many friends of Mr. Clarence Jackson, Maitland Avenue, will be pleased to learn that he has successfully passed his first-class examination at the Normal School here.

• • •

Mrs. Chalmers Nicholls, of Pittsburgh, Pa., who is visiting her parents, Alderman and Mrs. Walter Stocker, is spending the week-end at Stoney Lake.

• • •

Miss Myrtle McDonald returned to Detroit to-day after spending her vacation with her parents in the city.

• • •

Mrs. Fred Cluthe and daughters, of Glen Ridge, New Jersey, are guests of the Misses Denne, 723 George Street.

• • •

Mr. John Crane, manager of the Dominion Bank, celebrates a birthday anniversary to-morrow.

• • •

Mr. Wilson Craw, of The Examiner editorial staff, is celebrating a birthday to-day.

• • •

The Misses Katrine and Laura Purvis have returned to Guelph after spending a fortnight's holiday with their parents, Mr. and Mrs. H. S. Purvis, 471 Albert Street.

• • •

The engagement is announced in Toronto, of Bertha Kathleen, only daughter of Mrs. Lovett and the late Alexander Lovett, of Lindsay, to H. Stanley Myers, of Oshawa, eldest son of Mr. and Mrs. T. F. Myers, Argyle, Ontario—the marriage to take place on August 6th.

• • •

Mr. Thomas H. Hooper is celebrating a birthday anniversary to-morrow.

• • •

Miss Veronica O'Ray, of Rochester, N.Y., is visiting her brother and sister-in-law, Dr. and Mrs. D. J. O'Ray.

• • •

Mr. and Mrs. D. A. Loomis were in Rochester on Thursday, on the Cobourg to Rochester excursion planned by the Young People of the Bay of Quinte Conference.

Messrs. Harold and George Dormer are spending their holidays in Cleveland, Ohio.

The Misses Katrine and Laura Purvis, of Guelph Training School, attended the wedding here of their sister, Miss Thelma Purvis, to Mr. Geoffrey Graham.

Mrs. Roy O. Bond and children and Miss Nina Bond, of Medicine Hat, Alberta, are guests of Mr. and Mrs. J. R. Heron, Benson Avenue, en route to Truro, N.S. Miss Nina Bond will spend the summer with Mrs. Heron.

H.P. sauce
Creates a healthy, hungry feeling.

Evening Examiner Fashions

Shirring is Shown on a Dainty Frock for the Junior Miss

Charmingly simple is the demure frock shown here and is a style the home modiste will find quite easy to fashion. The opening is at the back and shirring forms an attractive self trimming around the neck, at the waist and lower edge of the long raglan sleeves. NO. 1548 is in sizes 8, 10, 12 and 14 years. Size 10 requires 2¼ yards 30-inch, or 1¾ yards 54-inch material, and ½ yard 36-inch lining for stays under the shirring. Price 20 cents the pattern.

Home sewing brings nice clothes within the reach of all, and to follow the mode is delightful when it can be done so easily and economically by following the styles pictured in our new Fashion Book. A chart accompanying each pattern shows the material as it appears when cut out. Every detail is explained so that the inexperienced sewer can make without difficulty an attractive dress. Price of the book 10 cents the copy.

Pattern Purchase Coupon

Address Fashion Department, Evening Examiner

No. .....Street .....
Name .....
Pattern Number .... Size ...
Town .....
Province .....
Amount Enclosed .....

Price 20 cents each—coin preferred

A social evening was spent by the members and friends of the Queen Alexandra Circle, A.O.F., on Thursday night, with Mrs. Stevens in the chair, and Mrs. R. Bugg in charge of the programme. At the conclusion of the entertainment, an expression of appreciation to Mrs. Bugg and those assisting in the programme was voiced by Mrs. Martin, and refreshments of ice-cream, strawberries, and cake were served.

The programme was as follows: Opening chorus, "O Canada"; piano selection, "Meditation," by Miss Gladys Dafoe; vocal solo, "Marcheta," by Mrs. Leslie Groombridge; vocal solos, "When the Heart Is Young," "In the Garden of To-morrow," and "Smilin' Through," Mrs. Foster, "Molly Darling" and "Maggie," by Mrs. F. A. Rathbone; chorus, "Killarney," by the Female Voice Choir, with Miss M. Flowers as accompanist.

TAPIOCA CREAM PUDDING.

¾ cup Eagle Brand Condensed Milk
2¼ cups hot water
4 tablespoons quick-cooling tapioca
¼ teaspoon salt
2 eggs beaten separately
1 tablespoon melted butter
1 teaspoon vanilla or any preferred flavoring.

Dilute milk with hot water, blending well. Bring to scalding point in a double boiler. Stir in tapioca and cook about one-half hour. Add butter and salt to egg yolks. Pour over them gradually the hot tapioca, stirring constantly. Return to double boiler and cook three minutes longer. Pour slowly over the beaten egg whites, folding in gently; flavor and chill. Serve plain or with cream or fresh fruit sauce.

Vary cream tapioca pudding by arranging fresh or canned peaches, apricots, or sliced oranges in bottom of serving dish, pouring over the chilled tapioca cream.

Boiled Salad Dressing.

1 cup Carnation Milk.
2 eggs.
2 tablespoons melted butter
1 teaspoon sugar.
3 tablespoons vinegar.
1-4 teaspoon salt.
1-4 teaspoon mustard.
Few grains cayenne.

Combine salt, pepper, mustard and sugar and add to the well-beaten eggs. Add the milk and butter and cook in a double boiler until it begins to thicken, then gradually add the vinegar and cayenne. Remove from fire and chill thoroughly before using. For eight salads.

SAINT and SINNER

By ANNE AUSTIN

(Continued from yesterday.)

When Bob Hathaway returned from work that evening he was greeted by the strong odor of burning food and the piercing wail of an infant undoubtedly in pain. For the first time since their marriage Faith did not come running to welcome him, although he called twice, in a forcedly cheerful voice. He looked ghastly tired, done up with the heat and worry, when he followed the sound of the baby's crying and pushed open the door to his and Faith's room.

"Oh, it's you, dear." Faith looked up at him from over the baby's head which she was pressing against her cheek. Her face was white and drawn, her eyes wild with anxiety. "I thought it might be Cherry. Oh, I'm so worried!" she moaned, as the baby's screams grew more shrill and loud. "Something's the matter with her, Bob. She's been crying like this for nearly an hour, and I've burnt the string beans and I spilled the bowl of gelatine pudding on the floor—and everything's wrong!" she ended in a sob of despair.

"Where is Cherry?" Bob asked in an even, almost expressionless voice.

"She went to see Churchill," Faith explained with nervous haste. "Chris Wiley is going to file a counter-suit for divorce, demanding custody of the baby. Of course Cherry is going to instruct Churchill to fight. She thought there was no time to be lost."

"I see." Bob said dully, his shoulders drooping lower than ever. "Give me the baby," he went on in the same expressionless voice. "Or shall I see about dinner while you take care of Cherry's child for her?"

"Bob!" Faith could not restrain the cry. Then, without another word, but with her eyes great dark pools of tragedy, she laid the baby in his arms and hurried blindly out of the room toward the kitchen.

As she worked fumblingly to bring chaos out of the dinner preparations the tears ran steadily down her white cheeks. "He doesn't love me any more," she told herself drearily. "I've killed his love—if he ever really loved me and not Cherry—by bringing the family here to live off him."

Then her heart smote her for her disloyalty. "No, he isn't selfish," she protested passionately. "But no man could stay romantically in love under the circumstances. And he's jealous of the baby. But I've got to take care of her. Cherry can't—but, oh, Bob! I love you so, Bob!"

She was whipping cream for a raspberry shortcake, the tears still flowing steadily down her cheeks, when Bob came tiptoeing noiselessly into the room. His arms were about her, his lips burrowing into the hollow of her neck, before she was aware of his presence. With a great sob she turned and crouched against him, her fingers clutching his arms convulsively, as if they could not believe that he was really there.

"Sh-h!" he warned her, in a husky, tender whisper. "The midget's asleep. We mustn't wake her."

"What in the world did you do to her?" Faith marvelled, her eyes shining into his.

"I didn't give her an anesthetic, if that's what you mean," Bob laughed under his breath. "I fixed her a wee dose of peppermint in warm water, and she's gone off to sleep like a lamb. Awfully cute kid, isn't she?" he added, with elaborate casualness.

"Awfully!" Faith's voice trembled but her lips were smiling bravely. "You do love the baby, don't you, darling? You wouldn't let Chris Wiley take it away from—us?"

"Don't be an idiot!" he chided her softly, his fingers stroking her tear-flushed cheeks. "I'll manage the expense somehow, but for a minute I was floored. Everything seemed all askew—and I was hungry," he added boyishly. "But—I love you, honey. Don't you dare look tragic another minute."

(Copyright, 1927, NEA Service, Inc.)

(To be continued.)

HINTS ON ETIQUETTE.

1. When travelling on a Pullman, does a woman prepare for bed in the dressing room?
2. Do well-mannered persons ever carry lunch when traveling on a first-class train?
3. Must one tip the maid on a limited train?

The Answers.

1. No. She shoud slip out of her dress and into a Pullman robe in her berth. She should go to the dressing room to wash and do her hair.
2. Yes. Some rich people prefer home-made sandwiches to diner service.
3. Certainly, if she performs any service for you.

KEEPING PARSLEY.

If parsley becomes slightly wilted, let it stand for about an hour in cold water. If you shake off the water and put in a glass with a tight cover and place this in the ice box it will last in perfect condition for several days.

PRIZE WINNING NURSE.

Miss Kathleen Tarleton Cuffe, youngest daughter of Mr. and Mrs. B. Tarleton Cuffe, of 32 Benson street, who graduated from the Grant McDonald Hospital, Toronto, on Wednesday, June 23. Miss Cuffe won the Ambrose Kent gold medal for highest standing also as a reward for general proficiency, was chosen to take charge of the infant department of the Child Welfare Camp at Hastings Lodge, Bolton Camp.

HOROSCOPE

The Stars Incline, but do not Compel.

SUNDAY, JULY 17, 1927

(Copyright, 1927, McClure Syndicate.)

This is a day of contrary and conflicting planetary influences, according to astrology. It is wise to be cautious in speech as well as action.

Under this planetary government there may be criticism of both army and navy affairs from press and pulpit. There is a sinister sign indicating distorted mental vision on the part of many persons; who tear down where they should build up the reputation of public men and public institutions.

Because of certain aspects women may be exceedingly exacting and unreasonable; under this direction of the stars, which is threatening to domestic happiness.

There is a good aspect for writing whether it be for the printed page or for private perusal.

Newspapers and magazines certainly should profit greatly as autumn advances, for there will be much interest in reading.

Trend toward religious and philosophical interest is foretold. This should be a fairly auspicious rule for ministers.

Reactionary influences will benefit the churches, it is forecast, for lack of faith among the young is to awaken serious contemplation of modern ideas when raised to the nth power.

Women are to become interested in reforms that begin in the home, it is prognosticated.

Again return to the simple life is prophesied as one of the signs of the times and extravagance is to be frowned on by fashionable families.

Increase in the birthrate among Americans is to be marked as the year closes and to be of great significance to those who think.

Persons whose birthdate it is may have rather a temptuous year in which it is imperative that they should learn self-control.

Children born on this day may be too emotional for their own good, but they probably will be exceedingly talented.

MONDAY, JULY 18, 1927

Threatening aspects seem to govern this day, according to astrology. It is wise to begin the week cautiously.

Women are held to be especially affected by the sinister influences today and they should assume a positive attitude of moral strength.

The sway is supposed to encourage coquetry and greed, making for heartaches and disappointments.

If the seers are to be believed women are reaching a point in civic development where they must assume responsibilities that are serious.

Love affairs are not well directed while this configuration prevails, for it inclines to silly sentimentality and foolish flirtation.

Many persons past middle age will court and marry this year and the summer will be a period of universal interest in affairs of the heart, the seers prophesy.

Astrologers point out that whenever the world is near any sort of upheaval men and women assume new concern regarding each other.

This is not an auspicious rule for promoters, life insurance agents or others who must approach persons of wealth or power of any sort.

This is read as rather an unlucky day for those who seek any sort of employment and particularly disappointing to women.

The wise will delay important matters until there is a more favorable planetary government.

Extreme danger to rulers in Europe is prognosticated for the summer period by London astrologers.

War for Great Britain appears a certainty before the end of the year, for ominous signs attended the lunation for this month.

Persons whose birthdate it is should be careful of all writings this year, which may bring many vexations.

Children born on this day may be too easily influenced for their own good.

WASHING CHINA

When washing fine china and glassware, put only a few pieces in the dishpan at one time, and be sure that there is no violent change of temperature of the water. Wash and rinse in fairly warm, but not hot water.

HONEYMOON DAYS NEAR FOR BUD AND LENA

This is the Church of St. Andrew at La Tuque, Quebec, in which Bud Stillman and Lean Wilson will be married. The pastor, Rev. W. S. G. Bunbury (inset) will perform the ceremony.

Here are the lovers in the Lena Wilson-Bud Stillman story. Lena wears her costume of the days when she worked in the Stillman kitchen; Bud his Princeton graduation gown.

LA TUQUE, Quebec, July 16.—Needles are flying in a hundred homes in this little Canadian city today, against the eventful date of July 27.

That is the date on which La Tuque understands "Bud" Stillman, Princeton graduate of last month and son of James A. Stillman, New New York millionaire and clubman, will meet his woodland sweetheart, Lean Wilson, in the ivy-covered Anglican church here to change her name to his own.

La Tuque will be present in all its Sunday-best to witness the nuptial ceremony in a boy-and-girl romance which rivals love stories of even the most Prince Charming brand.

A college boy's vacation contact with a sweet-faced girl who worked in his mother's kitchen was the origin of the Bud Stillman-Lena Wilson romance. The kitchen was in Mrs. Anne Stillman's rambling summer home on the forested shores of the St. Maurice river.

• • •

No other land than the St. Maurice's shores ever had been known by Lean. She had no education save that of a little country schoolhouse, and was versed only in the life of her own simple people and the birds and beasts of her native woods.

Within a brief year of its inception, the story of this smiling Cinderella of the Canadian bush runs to its crowning chapter this month before the altar of St. Andrew's church.

Father and Mother Stillman, themselves well acquainted with the hazards of matrimony, took the little country girl to their hearts when Bud fell in love with her.

Mrs. Wilson's consent quickly gained, Lena was wafted away to New York to learn at the hands of her prospective mother-in-law the mysteries of the big city life she will be called on to lead after her marriage.

Meantime Mother Wilson said good-bye to the humble home where she had raised Lena and her other daughters. She was installed in a handsomely furnished house at 31 De Castlenau street, La Tuque.

There, with her daughters Isabel and Edna and two small sons, she is awaiting Lena's return from New York for the wedding. The kitchen of the Stillman summer home at Grand Anse now is behind the Wilsons forever.

Lena's brothers and sisters speak haltingly of the Stillmans and the wedding-to-be. They are as shy as the furred and feathered inhabitants of the nearby woods.

• • •

According to present arrangements the wedding will be solemnized by Rev. W. S. G. Bunbury, pastor of the Church of St. Andrew. The church has seats for perhaps 200 persons. Prominent New Yorkers will come to La Tuque to fill most of these seats, it is expected.

Fowler McCormick, who six years ago, during Mrs. Stillman's divorce battle, denied he and Mrs. Stillman intended to marry, is to be Bud's best man, 'tis said.

The Stillman family is known only casually to Rev. Bunbury, a veteran o fthe Boer War and former western ranch man. Lena will be a newcomer in his church, for she was brought up in another faith.

After the wedding there will be a big reception at La Tuque's Community Club, it is understood here. Then Bud and Lena will go away to Europe, for their honeymoon.

• • •

The St. Maurice river will continue to dash down through La Tuque to Grand Anse, Grand Mere, and Three Rivers and on into the St. Lawrence and the sea. Pulp from the La Tuque paper mill will travel the world over to carry the world's news. But it is doubtful is rushing waters ever will sing or paper ever carry a more romantic story than that of the girl of the Canadian woods who is to become the bride of an heir to millions.

DRESS

By MARY MARSHALL

In the sketch you may see a slipper of beige moire with brown kid straps and a gold buckle, a sandal of green patent leather and crocheted straw, a sandal of linen and kid in two shades of gray, gray pearl-finished kid sandal with colored bands and a red kid open-work sandal with piping and lining of gold kid.

Colored shoes are out of the question for the woman who must be economical in her dress. For colored shoes must be chosen to conform with the color scheme with which they are worn. They cannot do general duty. Then, too, colored shoes are seldom inexpensive. A few years ago when the fashion for green and blue and red shoes was first launched they were to be had in extremely inexpensive editions. But this year wisely enough the shoemakers have not attempted these low-priced colored shoes.

With the tailored frock or suit of navy blue French women have been wearing navy-blue kid oxfords or slippers through the spring and early summer. We have lagged somewhat in this fashion—but not probably because of any dislike of the navy-blue shoe. It is a fact worth noting that dark blue kid tends to reduce the apparent size of the foot in a surprising way. A rather bright dark blue satin trimmed with gold was used for an evening slipper to be worn with a frock that combined blue and gold.

For wear with light summer frocks the woman of fashion may choose between shoes of such neutral tones as beige and light gray, or she may wear bright colored shoes to harmonize with the prevailing color note of the frock. There are often interesting combinations of colored kid and other material in the same shoes. Green patent leather makes an alliance with crocheted straw in one summer sandal, blue kid straps and bands are combined with blue linen in another shoe.

(Copyright, McClure Newspaper Syndicate.)

WHO WROTE THIS?

(Copyright, 1927, by The McClure Syndicate, Inc.)

1. "How shall I lose the sin yet keep the sense,
   And love the offender, yet detest the offence."
2. "There is no greater delight than to be conscious of sincerity on self-examination."
3. "Talent is that which is in a man's power;
   Genius is that in whose power a man is."
4. "Truth is truth
   To the end of reckoning."
5. "Gravity is the ballast of the soul, which keeps the mind steady."
6. "Nothing is more terrible than active ignorance."
7. "There are heroes in evil as well as in good."
8. "The blood will follow where the knife is driven,
   The flesh will quiver where the pincers tear."

Answers to Yesterday's Questions.

1, Hosea Ballou; 2, P. B. Shelley; 3, Daniel Webster; 4, Samuel Johnson; 5, Napoleon; 6, Ralph Waldo Emerson, 7, Thomas Carlyle; 8, Edward Gibbon.

Pain? Gas? Can't Eat?

"A sufferer from Indigestion Constipation, dreadful stomach pains. I tried 'Fruit-a-tives'. Soon these ills were things of the past."
Mrs. AnnieGlover, 16 Henry St., Ottawa

There is no other medicine like "Fruit-a-tives". Made from fresh fruit juices and tonics, it quickly relieves indigestion, constipation and kindred ills. 25c and 50c a box.

Fruit-a-tives

PLANE BELIEVED TO BE ST. ROMAN'S

Wreckage Found in Amazon Identified as Goliath Plane.

RIO JANIERO, Brazil, July 16.—(Canadian Press.)—The wreckage of an airplane, found some time ago by fishermen in the Amazon estuary and taken to Para, has been identified by an engineer as a Goliath, strengthening the belief that it was the plane of Captain Saint Roman, who, with a flying companion, has been missing since they started across the southern Atlantic for Brazil in May.

MILLBROOK NEWS.

MILLBROOK, July 16.—Misses Ella and Olive Elson, and Kathleen Lancashire left on a motor trip to Winnipeg, and other points west, this week, accompanying Mr. R. Wyatt, who has been visiting in this vicinity for some weeks, on his return trip.

Mrs. R. J. Doak, and Albert, who have been visiting Mr. and Mrs. Price of Orillia returned home this week.

Mrs. I. E. and Miss May Needham motored to Toronto on Tuesday with Mr. and Miss E. Morrow, of Peterborough, and attended the funeral of the late Mrs. Fred Coombs, daughter of Mr. and Mrs. A. E. Ames, and granddaughter of the late Senator George A. Cox. The funeral took place from "Glen Stewart", the residence of her parents on the Kingston road, to Mount Pleasant cemetery.

Mrs. J. T. V. May of Toronto, accompanied her sister, Mrs. E. S. Burnham, home from the former's summer home at Beaverton on Tuesday, and is remaining for a brief visit.

Mrs. W. Lamprey, who has been visiting her mother, Mrs. T. B. Collins, and other friends in the east for some weeks, left for her home in Vancouver, B.C. on Saturday.

Miss Etta Needler left on Wednesday for a two weeks' visit with Dr. G. H. and Mrs. Needler at their summer home, "Lockesley" on the Lake of Bays, Muskoka.

Miss E. A. Dixon of Toronto is the guest of Mrs. C. M. Westmacott.

Miss Reta Pengelly, of South Monaghan, accompanied Rev. Canon and Mrs. Allen on their trip to England and the Continent, the tour being under the direction of the University of Toronto Travel Club.

WAXED FLOORS.

All hardwood floors should be carefully cleaned up and re-waxed this time of year. Summer cleaning will be cut in half by this.

NOTED EXPLORER.

Lady Richmond Brown has won a reputation as an intrepid explorer and traveler and in addition is widely known in England as a charming hostess.

USE Old Dutch to clean your kitchen utensils, floors, sinks, bathrooms, etc. It saves you money because a little goes a long way. Contains no lye, acids, or hard grit; will not injure the hands or surfaces. There's nothing else like Old Dutch for *Healthful Cleanliness*

MADE IN CANADA

PETERBOROUGH

YOUR LOGICAL SHOPPING CENTRE

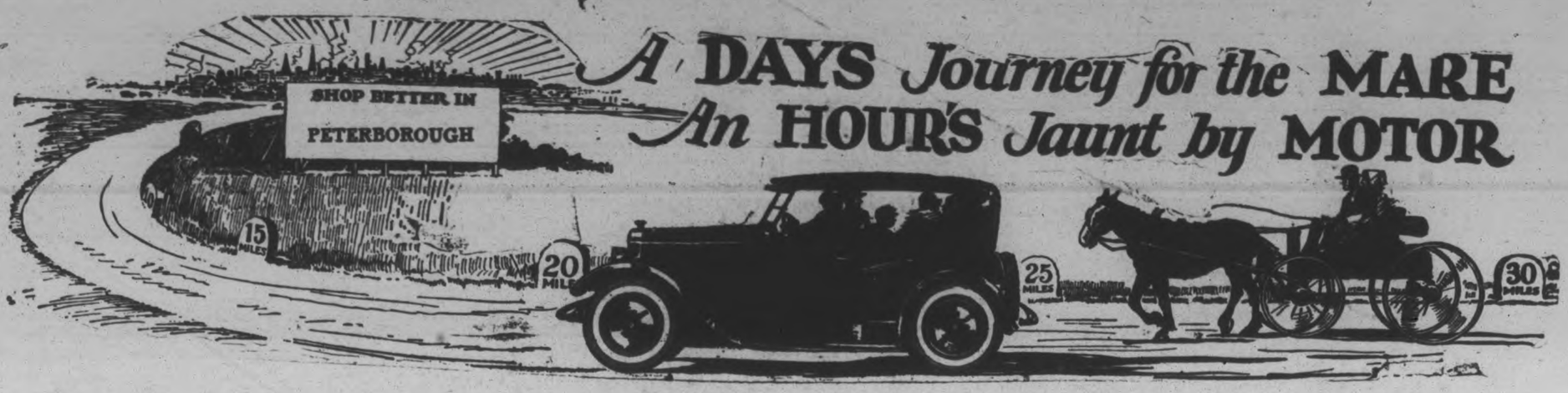

A DAYS Journey for the MARE
An HOUR'S Jaunt by MOTOR

No more getting up before sunrise in order to return before sundown. No more jogging along a bumpy road in a rickety buckboard.

Modern methods of transportation and good roads have developed many advantages for those living in the environs of this community. Not the least of which is the accessibility of this great shopping centre where the best the market affords is submitted by concerns advertising in this issue.

The newest of the season's offerings, great variety to choose from and prices so low that they will compensate for your trip to this market. A comfortable trip, a warm welcome and a chance to aggregate worth-while savings on real quality merchandise.

LET OUR PETERBOROUGH MERCHANTS DEMONSTRATE THE ADVANTAGES OF SHOPPING IN YOUR HOME CITY, BY MOTORING IN DURING THIS

4 - SUBURBAN DAYS' SALE - 4

Wednesday, Thursday (MORNING ONLY), Friday, Saturday, Juy 20-21-22-23

PETERBOROUGH MERCHANTS EXTEND A HEARTY WELCOME TO ALL VISITORS TO THIS CITY DURING SUBURBAN DAYS

With the busy season over for another year, the average persons have a little time to relax and enjoy themselves. Many of us have not paid much attention to our personal requirements because we have been too busy.

Possibly now would be the proper time to take an inventory of ourselves. What do we need in the form of Dry Goods, Clothing, Boots and Shoes, Hardware, Groceries, Chinaware, Jewellery, etc.?

The merchants of Peterborough are attempting to help you solve the problems of economically buying these requirements and have prepared, very extensively, these Four Big Suburban Days in order that you may do your shopping conveniently, speedily and decidedly economically.

Big stocks, high-grade up-to-the-minute merchandise, courteous service and reduced prices are combined in the stores of Peterborough during these Four Suburban Days—a grand demonstration of the advantages offered to Peterborough shoppers.

You are invited to combine business and pleasure by motoring to Peterborough on Suburban Days.

PETERBOROUGH MERCHANTS OFFER GREAT SHOPPING OPPORTUNITIES FOR THESE FOUR GREAT SUBURBAN DAYS

REMEMBER PETERBOROUGH STORES ARE CLOSED ON THURSDAY AFTERNOON, BUT INVITINGLY OPEN FOR VISITORS' INSPECTION FOR ALL OTHER BUSINESS HOURS DURING THE FOUR BIG SUBURBAN DAYS.

300 Chenile Reversible Rugs, all Colors. Size 27 x 54 ins. Third Floor. $1.98 Each. To-Night and All Day Monday.

CANADIAN DEPARTMENT STORES LIMITED
SUCCESSORS TO THE CRESSMAN CO., LTD.
STORE NO. 15

200 Yards Ivory Filet Net. Lace Edge Both Sides. Two Patterns.
Third Floor. To-Night and All Day Monday. Special 39c Yd

Rubber Stair Treads
Made of good heavy gum rubber, in three sizes and three qualities.
SIZE 17" x 6½" 15c EACH
SIZE 17" x 7" 18c EACH
SIZE 17" x 9" 35c EACH
THIRD FLOOR
TONIGHT AND ALL DAY MONDAY
35c Each

Khaki Drills
Good quality Khaki Drill for ladies' and men's wear, in two widths, 29 and 36 inches. Also ideal for children's wear at the camp.
MAIN FLOOR
TONIGHT AND ALL DAY MONDAY SPECIAL
39c Yard

1,000 YARDS
"Wabasso" Pillow Cotton
Selling tonight and all day Monday this good quality Circular Pillow Cotton, to be had in 40 and 42 inches wide. First quality—no seconds.
MAIN FLOOR
TONIGHT AND ALL DAY MONDAY SPECIAL
29c Yard

Extra Large Bath Towels
Just about 50 only of these English and Canadian Heavy Fancy Bath Towels. Some have wide jacquard colored borders, others with colored stripes.
MAIN FLOOR
TONIGHT AND ALL DAY MONDAY—SPECIAL
75c Each

MONDAY'S Spotlight Special
"Martin Senour's"

Special selling for one day only of this well-known Paint, in all colors. This is usually sold at $1.65 per quart can.
THIRD FLOOR
SPOTLIGHT SPECIAL
$1.29 Quart Can

Juvenile Suiting
Fine selection of stripe patterns in this guaranteed cloth for boys' and girls' blouses and suits; also for ladies' house dresses.
31 Inch.
MAIN FLOOR
TONIGHT AND ALL DAY MONDAY
SPECIAL
39c Yard

Spotlight Special To-night
IN THE MEN'S SHOP
1,000 Four-in-Hand Ties
Here is an opportunity to buy at least a half a dozen of these good quality Ties. All are this season's styles, in silk and crepe. All colors. Values run to 75c each. Tonight only at this price.
39c Each

Men's All-Wool Bathing Suits
These are substandards of better and higher priced Bathing Suits. One and two-piece styes. Assortment of new colors. All sizes.
MEN'S SHOP
TONIGHT AND ALL DAY MONDAY—SPECIAL
$2.95 Each

CONTINUE EFFORTS

(Continued from page 1.)

He had been informed by men in charge of summer resorts that they were fully booked up until the end of September. It was only the other day that he met a man from Ohio living on the other side of Rice Lake, who told him that journeying from Peterborough to Bewdley, he saw so many cars from the United States that he decided to take count of only those from his own state of Ohio, and in that short distance, only 18 miles, he encountered no less than 74 all from that one state. Examples like that showed to what extent the tourist traffic had grown. The Department of Fisheries was doing its best to keep the lakes stocked with fish. He thought that every one ought to co-operate with the authorities in this matter. There were more fish destroyed by poachers and others like them during the spawning season than were taken out by legitimate fishermen; and it was the duty of all to do what they could to stop similar practices.

At this stage of the meeting Mr. Fraser vacated the chair in favor of Mr. Fowlds, who after a few words of welcome to the visitors, especially those from the United States, presented the following report:

President's Report.

"To the Officers and Members of the Trent Waterway Development Association, I hereby respectfully submit my first annual report as follows:

"That the Trent Waterway Development Association has now completed an exceptionally fruitful year in regard to activities and furtherance of our aims and objectives cannot be doubted and at the outset I wish to make it plain that the credit does not belong to myself, personally, but rather to my brother officers, directors and other members of the Association, especially our worthy secretary, who have in the past years unswervingly kept behind the work of the Association and are in the true sense of the word, boosters.

"The development of the tourist traffic to the Trent Waterway has been simplified in a measure by the fact that in the past few years our American and Canadian connection has broadened immeasurably, in fact, if the correspondence which pours into our office is any indication, we may justly claim now to be a national institution, far reaching in our appeal and consequently of inestimable value to Central Ontario which we have endeavored to advertise in the most satisfatcory and up-to-date manner.

Canal Completion.

The consideration of bringing about the completion of the Trent Waterway is our most difficult task. We have, perhaps, not been definitely rebuffed in this matter by the Department, though, in the past, press reports have appeared from time to time which have not only been misleading but disheartening to the municipalities bordering the Trent. We can justly feel now, however, that public opinion is behind us more solidly than ever. Significant of this is the resolution passed unanimously at the first annual meeting of the Eastern Ontario Chamber of Commerce held in Peterborough last month which urged upon the Department the early completion of the Severn division of the Trent Canal. This esolution is bound to influence the Department favorably towards our project so that it but remains for the Trent municipalities to continue their plea, and, if possible, bring this matter to a head wtihin the very near future.

Data is available in our offices which should be presented to the Honorable Minister of Railways and Canals at the most auspicious time. In this connection we have some hope of bringing the honorable gentleman to Peterborough or the Trent district some time this coming summer. This, of course, is contingent upon the loyal support of our friends, the Honorable G. N. Gordon, K.C., and Mr. J. J. Duffus, who have, by the way, assured us that everything in their power will be done to not only bring about the visit of the Minister, but to gain the consent of the Department to the completion of the Trent Waterway.

Tourist Permits.

Our efforts have met with success and in co-operation with the Ontario Mototr League we have been successful in getting the Department of Customs to arrange extensions to tourist permits, for periods of thirty days and a total of ninety days in all, to each tourist, desirous of remaining here and of avoiding the customary inconvenience of taking out the regular customs bond, etc.

The installation of the Cobourg-Rochester motor car ferry this summer is due, in large measure, to the untiring efforts of this Association in the past years in promoting this very desirable improvement. This ferry service will be a convenience to Central Ontario and other motorists and in addition will certainly tend to increase tourist traffic to our district, saving as it does to a great many, a few hundred extra miles' motor trip around Lake Ontario. For visitors motoring a long distance to reach Ontario, the car ferry service will provide a pleasant break and change en route.

Finances.

The financial position of the Association has been improved, as the treasurer's report indicates. We have interested the United Counties of Northumberland and Durham, the County of Peterborough, and we believe, the County of Victoria in our work, which has been shown in a satisfactory and tangible way. Substantial grants towards the carrying on of our publicity have been made by both the United Counties and the County of Peterborough. It is hoped that this year will see the interest carried through the interested counties up as far as Georgian Bay.

Our secretary-treasurer reports increased interest in Ontario and this Association which was most clearly evident at the motor boat show last January where some 10,000 of our 1926 booklets were distributed to good advantage, and the motion picture of the Trent system shown which was taken last summer under our auspices. This scenic picture was given a wonderful reception in New York and viewed by some two hundred thousand people who attended the motor boat show; subsequently, the picture was shown in some of the Canadian theatres and arrangements were effected whereby the film would be available in New York for circulation throughout the United States' theatrs. This was a very difficult thing to arrange due to the fact that in the United States everything is done to discourage the screening of British-made pictures. With the assistance of some of our friends and by perseverance we were able to effect this arrangement and the motion pictures of the Trent Waterway for some months have been doing missionary work in the United States. We are also working out arrangements to have the picture shown in our Canadian theatres from coast to coast.

While attending the motor boat show our secretary-treasurer was able to broadcast the attractions of the Trent Waterway system from Station WOR, 1440 Broadway, New York. A fifteen minute talk was given and inquiries have been received since intimating that the talk was heard by a great many and very well received. This broadcasting of attractions of the Trent system was made possible through the courtesy of the executive of the motor boat show, otherwise, the charge to this Association for that work would have been a few hundred dollars, at least. The thanks of our organization is also due the New York Motor Boat committee in allowing us space free which otherwise would have cost us several hundred dollars.

The matter of fish and game preservation, particularly fish preservation which was given careful consideration at our last executive meeting has been adjusted to some extent. It will be remembered that this Association urged the Departpartment to increase the number of game wardens during the short spawning season rather than shorten the fishing which will undoubtedly cause a hardship upon our summer report hotel keepers and trades-people, etc. However, popular opinion prevailed against us and we may feel consoled by the fact that the Department is now giving more careful consideration to the preservation of fish and game than heretofore, so that at present, at any rate, it appears that there will not be the shortage of fish and game in the future which has manifested itself so much across the border.

As a closing word I would recommend to the incoming executive the earliest consideration of measures which would tend to bring about the completion of the Severn division of the Trent Canal, which at present is one of our two main activities. Our work of increasing the tourist traffic to Central Ontario has met with such success that continuance of our methods and a reasonable study of other methods will result, I feel assured, in the vast multiplication of the number of tourists visiting this district from year to year.

Our 1927 booklet, distribution of 15,000, we feel will be off the press during the month of August and available for some fall distribution and for the coming year so that affairs in this connection appear to be very well in hand, we would urge all municipalities to use our pages for advertising ttheir respective towns and attractions.

I wish to express my most sincere thanks to the officers, directors, especially our worthy secretary, and members of the Trent system for their loyalty, energy and support during my Presidential year. The Peterborough Chamber of Commerce, Peterborough Automobile Club and City Council also have my warmest gratitude. I wish also to congratulate Mr. A. L. Killaly and Mr. W. G. Montgomery upon the "esprit de corps" prevailing throughout the Trent organizations and the uniformly courteous service given the tourists and others the year around. The excellent condition of the various locks and canal system generally, are evidence of the fact that the maintenance of the Trent system is in very capable hands.

The following statistics were commended by the President to the attention of the members:

General Statistics, Tourist Traffic, 1926.

	Dominion.	Ontario.
Number of Automobile Tourists	7,571,952	5,583,326
Number of Other Tourists	1,430,872	1,085,090
Total Tourists	9,002,824	6,668,416

Estimated Revenue.

	Dominion.	Ontario.
Automobile Tourists	$59,869,200	$30,779,566
Other Tourists	44,416,350	27,127,250
Total	$104,285,550	$57,906,816

Ontario estimates basen on average of $25.00 per tourist and for other Provinces at an average of $50.00 per tourist.

Estimated Food Consumption by Visitors to Ontario.

Tourist Days	6,682,386 Motorists
Tourist Days	1,507,080 Others
Total	8,189,466
Butter (1½ ozs. per Day)	384 Tons
Eggs (1 Egg per Day)	56,871 Gross
Milk (1 Pint per Day)	1,023,683 Gals.
Potatoes (4 per Day	136,491 Bags
Meat (½ Lb. per Day)	
Calves	3,050
Cattle	3,661
Lambs	13,556
Sheep	13,072
Hogs	2,450
Bread (½ Loaf per Day)	2,047,366 Loaves

T the above must be added the consumption of fowl, vegetables, grains for cereal foods, and domestic fruits.

Total food consumption by visitors to Ontario in 1926 was equal to the amount consumed by the entire population of the Province in seven and one-half meals.

Referring to the president's report, Mr. Kerr innocently inquired if statistics were available for any liquids other than milk.

None, however, was available, but it was suggested that at the next annual meeting it would probably be possible to answer a similar question.

A. L. Killaly.

Mr. Killaly heartily endorsed the proposal to bring the Minister of Railways to the Trent Valley. He suggested that the Associated Chambers of Commerce should interview Mr. Dunning. His interest would largely govern his policy, and until Mr. Dunning had seen the canal and district he might not be so much interested in the question as he would be when he had made a personal visit. As Mr. Dunning had gone off on a visit to Hudson's Bay, Mr. Killaly doubted whether it would be possible to bring the Minister here this year, but he thought that July or August of next year would be a good time to invite Mr. Dunning.

Regarding advertising the charms of the district, Mr. Killaly thought the chief thing was a satisfied and pleased tourist. There were several things which led to this end. One was a uniform courtesy on the part of the residents to all visitors, and a spirit of fairness which would see that they were not overcharged in any of their purchases. Another thing was to see that those responsible took proper care of the great asset the community had in the fish of the lakes and streams. He was convinced that 75 per cent. of our visitors came here to enjoy the fishing and the scenic beauties. It was up to the people here to see that these desires wer gratified. There had been complaints again and again about loss of fish through water regulation. This matter had been very thoroughly gone into both locally and by the Fish and Game Association of Toronto. Professor Harkness, of the Department of Biology of the University of Toronto, had also visited the lakes and had secured all the available data. Mr. Killaly indicated he was satisfied that the reports would be shown to be groundless.

Mr. Killaly also recounted the measure taken to ensure a greater degree of public safety in the lakes by the placing of automatic lights in dangerous places.

Left to Next Executive.

Speaking on behalf of a motion, urigng the Government to complete the canal, Mr. Lillicrap declared that as far back as the year 1876 he was one of a deputation which waited upon the Government to present the case for the construction of the canal. He said that Sir John A. Macdonald, whom the yinterviewed, gave what at first appeared to be a promise, but was in reality vitiated by the words, "when the finances of the country permit."

On the suggestion of Mr. Stinson, the question of appealing to the authorities for an early completion of the canal was left to the incoming executive. Dealing with the point raised as to the destroying of fish by regulation of water, the secretary stated that a large number of communications had been placed before the executive by the Department of Biology, with which the matter had been taken up, and very convincing evidence had been offered tending to strengthen the opinion that such regulation was much less detrimental to spawn than were the freshets of the old days, which were allowed to reach their peak before the canal was built. The speedy recession of the waters left the spawn high and dry, and resulted in considerable losses.

H. Rutter, introduced by Mr. Stinson as the very efficient salesman of the advertising of the publications of the Trent Development Association, stressed the necessity of getting the co-operation of all the municipalities concerned.

Thanks.

A resolution conveying the thanks of the Association to the press of the district, with special mention of The Peterborough Examiner, was carried unanimously, on the motion of F. D. Kerr, seconded by Mr. Lillicrap. The Examiner being more closely in touch with the work of the Association, said Mr. Kerr, took a keener interest in its welfare. Mr. Lillicrap said The Examiner had at all times been alive to the importance of the work of the Association, and by many excellent editorials kept awake the interest in the projects when public attention appeared in danger of flagging.

Letters of apology for absence were read from Hon. G. N. Gordon and J. J. Duffus. On behalf of the visitors, Reeve Tanner, seconded by Reeve Moore, thanked the Chamber of Commerce for entertainment and hospitality.

Directors.

The following directors were elected:

Penetanguishene — H. M. Warnock, Gidley Boat Co., Ltd.
Midland — J. Bruce Ansley, c/o Midland Engine Works.
Port McNicoll—James C. Young, clerk.
Victoria Harbor — E. B. Brown, clerk.
Waubaushene — C. P. Stocking, president, Waubaushene Community Association.
Port Stanton F. Stanton, president, Sparrow Lake Association, Ltd.
Orillia — George J. Overend, secretary, Board of Trade.
Barrie—Arthur W. Smith, clerk.
Beaverton—George R. Yule, clerk.
Fenelon Falls—M. H. McCallum, secretary, Board of Trade.
Lindsay—T. H. Stinson, M.P.; J. A McCrae, president, Ontario Motor League, Lindsay.
Bobcaygeon—Reeve W. C. Moore.
Bruleigh Falls—G. K. Fraser.
Lakefield—J. F. Lillicrap, president, Board of Trade ;Reeve C. S. Tanner.
Peterborough — Alderman C. H. Ackerman, J. Wells Fraser, past president, Chamber of Commorce; F. D Kerr ,K.C., past president, Trent Waterway Development Association.
Hastings—W. M. Fowlds, ex-Warden, Northumberland and Durham Counties.
Counties; R. C. Doxsee.
Campbellford—Mayor G. A Kingston.
Frankford—Reeve H. Miller.
Trenton—Mayor W. A. Fraser.

Make this Test

To Find out if you need Dr. Chase's Nerve Food.—A study of these symptoms will enable you to decide.

This blood and nerve restorative was devised for use in two great classes of diseases, one of which usually develops from the other—Anaemia or bloodlessness, and Nervous Exhaustion. If the blood is thin and watery, as is indicated by pallor of the lips, eyelids and gums, or if you are afflicted by some form of nervous trouble, you will find in DR. CHASE'S NERVE FOOD the most certain means of relief and restoration. Some of the symptoms and ailments which come under this heading are:

Thin blood, sallow complexion, pallor of eyelids, lips and gums, tired feelings, loss of energy and ambition, tendency to fear and anxiety, loss of breath and easily fatigued, weak heart action, loss of flesh and weight, neurasthenia, nervous prostration, nervous headache, indigestion, sleeplessness, irritability, nervousness, twitching of nerves and muscles, sensitiveness to sound and light, gloomy forebodings, loss of memory, inability to concentrate the mind.

DR. CHASE'S NERVE FOOD is easily the greatest of restoratives. By forming new red corpuscles in the blood this food treatment nourishes the starved and depleted nerves back to health and vigor. Try it when you are run down and out of sorts. It will restore vigor and energy and make you feel that life is worth living.

Dr. Chase's Nerve Food—60 cts. per box, all dealers, or The Dr. A. W. Chase Medicine Co., Limited, Toronto, Canada.

Clean to handle. Sold by all Druggists, Grocers and General Stores

SCOTT KILLED BY MOTOR 'BUS

(Continued from page one.)

in from the traffic part.

After Scott had been knocked down, Youngman stepped up and caught him under the arms. I ran up the hill and telephoned Dr. Turner of Millbrook. A passing auto went to Dr. Russel's home. Dr. Russell got to us before Dr. Turner did. I did not look upon Russell as the physician; I asked him to wait until Dr. Turner arrived.

Dr. Russell wanted to take Scott to the Peterborough Hospital and at another time to Port Hope. I wanted him brought here (Cobourg). The busman, whose name is Roy Nichols, of Bowmanville, with business address as Grand Hotel, Peterborough, was very much concerned and appeared to be taking it very badly. Youngman, Mr. Hall and myself agreed that there was no negligence on his part.

Questoin by Juror: "Had you any idea this was a vicoius man?

Constable Rowland: "He was considered a very bad tempered man."

Juror: When a man is taken into custody and is considered vicious, would the government be responsible?"

Witness: "When he was in a repentant mood he was a very tender hearted man. He broke down in the court room as he thought of the possibility of not getting back to his little girls."

Dr. Lapp.

Dr. Lapp, sworn, said: "I am the jail surgeon. I treated Scott on June 20th. I found a cut on his throat from the Adam's apple to the ears and his pulse weak. He said he did it with an old, dull razor. He said his wife had left him and that he had given her the deed of the farm to come back and that they had made him the hired man. He was in condition to be taken back to Bethany the following week.

Next I knew, Mrs. McLaughlin 'phoned me regarding a man with a broken leg. Dr. Russell was with him. I thought the pelvis was broken. He was hit in the side of the bowels. He was suffering from shock and severe pain. He was 52 years old.

An X-ray examiantion showed three fractures of pelvis. Had he got better he may have walked. He died on the 8th day of July, the cause of death being embolus. A clot of blood to the heart. He said nothing to me about the bus."

Juror: When Mr. Scott cut his throat was his wife present?

Dr. Lapp: I do not know.

T. F. Hall, K.C.

T. F. Hall, K.C., sworn, said: "I was counsel for Scott. I went to Bethany at his request. The evidence showed that his wife and children had gone before he cut his throat. I went out with the accused and he requested me to ride with him. I was sitting is the front seat, Scott was chatting. I rememeber reaching the Peterborough highway. We got a flat tire at the bottom of a hill. The car was taken to the proper place, almost off the highway. I was standing on the west side, at the north-west angle of the car. Scott was standing at the east side.

I saw the big bus come down the hill from Fraserville. It was not travelling at excessive speed. I saw Scott staggering. I am not prepared to express myself regarding motive or reason. There was plenty of room for th bus to go by. Scott had the cigar lighted. There is no blame attached to the driver; just the reverse. The driver tried to stop his bus.

"I drew Scott's will several days after he was taken to hospital. He dictated one of the shrewdest of wills I have ever heard. He told me he did not desire to take his own life, that he had a fainting and dizzy spell. He told me that he had had these spells before.

"The long day in court, the long drive and his wife's refusal to take him back might have brought about a condition to cause the spells he claimed to have had. The will was drawn up on the 30th of June. I came in with Constable Rowland and saw you (Crown Attorney) and exonerated the driver from all blame. I do yet."

Edward Youngman.

Edward Youngman, sworn, said: "I live 2½ miles south-west of Pontypool. I have lived across the road from Scott for eight years. On the 19th of June Scott's wife and child took refuge at my place. Anita (14 year old daughter) told me that her father was going to cut his throat. We concluded he had beat it. I didn't think he had the pluck to cut his throat. I was not surprised, however, when I found him with his throat cut.

He told me that he had been having trouble with his wife and family. Said he had been going through hell. Anita was badly knocked around; her head, face, arm and legs were bruised.

"I came to Cobourg with Scott; he demurred at getting into the car; I gave him a slight pinch and told him to get in. On the road he wanted air and wanted the curtains down. We took down the curtains as we were travelling along. He told he that he felt better. He chatted all the way along. He was talking about some money from a chap he had worked for. When he left home his mind seemed to be wandering; he could not keep on a subject.

"I was out of the car first, and told Rowland where the flat tire was. All got out of the car. When Rowland had pulled flat off, I held the tire. Scott was standing behind me. The car was facing south. Rowland went for the spare.

"I told Scott how nice the bus looked coming down the hill in the sunset. I don't know what he said in reply. When I turned around after giving Rowland the spare tire, the bus was ten feet away. Scott was stepping back towards the east. The right hand corner of the car struck him. The bus was swerving. The driver of the bus looked frightened. I told him I would say he was not to blame.

"Just before the bus struck him he apepared to be stagtering. He yelled my name, 'Ed,' as the bus struck him. He lit the cigar in the bus. I thought he was feeling weak when he demanded air in the car. About five or six minutes after getting out of the car he was hit.

"When we were coming in the ambulance he kept asking me what hit him. Dr. Russell was not in the ambulance but rode in a coupe. Scott knew me. He said two or three times: 'I don't know how it happened, and repeated a dozen times 'I must have taken a weak spell.' He asked if the bus hit him. I said, 'It certainly did."

J. H. Fewtrell.

J. H. Fewtrell, sworn, said: "I accompanied Scott when he went to his wife and held out his hand and asked for forgiveness. His wife said, 'Tom, I never want to see you again.' He clenched his fists and walked up and down the place; I was frightened he would try to commit suicide again after once trying it."

This completed the evidence.

Coroner Dr. G. M. Ferris then addressed the jury, reviewing the evidence in a very careful manner. He informed the jury that the Scott case was one of those cases where inquest is compulsory under the law, as Scott was a prisoner. He was in the custody of a constable when hit by the bus. It was necessary to enquire if all reasonable precautions had been taken in placing car while fixing tire. He informed the jury that it was for them to come to a conclusion as to how deceased came to his death.

The jury was out 20 minutes when they returned with the verdict as stated above.

Names of jurors: Charles Gummow, W. E. Cooper, Lester Caughney, H. McGuire, George Killick, and Donald Crozier.

ROSENEATH NEWS

ROSENEATH, July 16.—Mrs. William Jackson, who has had serious trouble with one of her eyes, was rushed to Toronto on Tuesday night and underwent an operation, when the specialist found it necessary to have the eye removed.

Mr. J Mattress and daughter, Miss Mary Mattress were called to St. Catharines on Wednesday to his son, George Mattress, who underwent an operation and is seriously ill.

Mrs. Gilgour, Peterborough, is visiting her sister, Mrs. George Ingham.

Serve with soup

little toasted cubes of HOVIS bread

make good soup taste better, for HOVIS is different and delicious.

A golden-brown bread that tempts your taste and promotes healthy digestion.

ASK YOUR BAKER TO-DAY FOR
HOVIS
THE BREAD OF HEALTH
HOVIS Flour is a Product of Western Canada Flour Mills Co. Limited, Toronto and Winnipeg. 715

DESTROY THE BUGS
YOU CAN RID YOUR HOUSE OF BEDBUGS BY USING
PARKE'S BUGBANE
the most effective bug destroyer known that destroys young and old. Easy to apply and quick in results.
25c, 50c AND $1 PER CAN
Bond's Drug Store
Corner George and Hunter Sts.

ADVERTISE IN THE EXAMINER

Bobby Jones Wins British Open Golf Championship

SMASHES ALL GOLF RECORDS TO SHOOT SCORE OF 285 FOR 72

Jones is First Defender to Repeat Since 1905.

SIX STROKES AHEAD.

Aubrey Boomer and Fred Robson Tied For Second Place.

ST. ANDREWS, Scotland, July 16. —(AP).— Robert Tyre Jones, Jr., of Atlanta, Ga., yesterday did more than win the open golf championship of Great Britain for the second time in two years. He used a record shattering score of 285 strokes for 72 holes as a match to fire the enthusiasm of thousands of spectators and would be spectators as this shrine of golf has not seen in the memory of the oldest inhabitants.

His 285, representing four rounds in which he was never over par and held even with it only once, placed him six full strokes ahead of the next contestant and cut the same number of strokes from the record for the British open which Bobby himself equalled last year at St Annes. The mark of 291 set by James Braid had stood steadfast against the assaults of great golfers since 1908. The record score was also a stroke under the mark for the American open, made by "Chick" Evans in 1916.

Bobby last night shared another record with the veteran Braid. Only the 57 year old British pro. and the 24 year old American amateur have won the championship two years in a row. Braid did it more than 20 years ago.

Aubrey Boomer and Fred Robson, British pro.'s were tied for second place at 291. Their accomplishment in equalling the old record would have created much excitement under ordinary circumstances. Yesterday their performances were hardly noticed. Joe Kirkwood, the Australian, now resident in the United States, planted the colours of Albany near those of Atlanta by scoring 293 and going into a tie with Ernest Whitcombe for fourth place.

If anything was needed to supplement a par 73 and sub-par 72 in his last two rounds to make Bobby Jones immortal in golf in Scotland, the land of golfers, he supplied that one thing when the cup was presented. Privileged to take the championship trophy back to Atlanta by a gracefulgesture which has endeared him to golf loving Scots and sealed his popularity in this country for all time, he announced this evening that he would leave the trophy in the custody of the Royal and Ancient Golf Club.

The announcement was made before a crowd of several thousand persons jamming the spacious St. Andrews 18th green and terraces around the drab old stone pile, which houses the potentates of the Royal and Ancient game awaiting the presentation ceremony. It started the second great ovation of the day for Jones.

Hats went soaring in the air and fathers hoisted children to their shoulders to see the young man who is hailed as the greatest modern exponent of a classic pastime. Stolid old Scots who have not danced a step for decades threw themselves into the highland fling with the utmost abandas they danced about the smiling modest young man. Motion picture cameras made a record of the whole wild scene.

"We admire Bobby Jones for his qualities as a man, his golf speaks for itself," said Col. Henry A. Bethune spokesman for the Royal and Ancient Club, who handed the trophy to the twice crowned champion.

NO HIT IN MAJORS.

Wilcy Moore, who has been in over 20 games as pitcher for the New York Yankees and performed well, has yet to make a basehit in the majors.

BISONS WIN.

Make 12th Consecutive Triumph Against Jersey City By 3-2 Victory.

NEW YORK July 16. — (Canadian Press). — The Bisons rode to their 12th consecutive triumps against Jersey City at Buffalo yesterday on the wings of Ty Tyson's home run over left field fence in the tenth inning. There was one out and none on when Ty blasted his wicked drive out of the park. The score was 3 to 2. Huber also hit a circuit drive in the fifth.

Three other games were postponed because of rain.

CUBS TAKE FINAL GAME

Make It Four Out of Five By Defeating the Braves Nine to Six.

NICK FOUR PITCHERS.

NEW YORK, July 16.—(Canadian Press). — Chicago Cubs made certain of going into New York leading the league by winning at Boston yesterday 9 to 6. The Cubs nicked four Boston pitchers for a total of 16 hits to win the final game of the series and to make it four out of five from the Braves. Hartnett was spiked on a close play at the plate in the seventh but finished the game.

Pittsburgh made it three out of four at Prooklyn by capturing yesterday's contest by 5 to 2. Joe Dawson limited the Robins to five hits. Grantham led the Pirate assault of 13 safe hits with a trio of singles. Flowers hit a home run for Brooklyn Big Jim Elliott worked in the box for eight innings and then was succeeded by McWeeney.

St. Louis Cardinals out-slugged the Phillies at Philadelphia winning a free hitting game by a score of 9 runs to 7. The world champions scored in each of the last five innings, overcoming a lead of six runs. Jim Bottomley enjoyed a big day at bat, hitting two singles, a double, triple, and home run, for a perfect batting average.

New York defeated Cincinnati yesterday by 4 to 1 in the concluding game of the New York series, Grimes holding the Reds to four hits. Ineque was defeated for the second time in the current engagement here, falling victim in the opener Tuesday. Cincinnati won the other three games played. Grimes contributed three singles in the Giants' attack.

BASEBALL NEWS

The Lockworks Inter-Shop-League has drawn up their schedule. All games are being played at James Stevenson Park at 6.15 p.m. sharp as to let the baseball fans enjoy seeing these teams play and the officials hope that many will attend these evening games so as to encourage the players as well as baseball.

Schedule.

July 20—Lockfitters be. Polishers.
July 25—Assemblers vs. Polishers.
July 27—Lockfitters vs. Assemblers.
August 1s—Polishers vs. Lockfitters

Second Half.

Aug. 3—Polishers vs. Assemblers.
Aug. 8—Assemblers vs. Lockfitters.
Aug. 15—Lockfitters vs. Polishers.

Dates subject to changes in event of other baseball series coming up.

The two leading teams will play off for the championship and silver cup.

SEEMS SURE HE CAN ESTABLISH A RING PRECEDENT

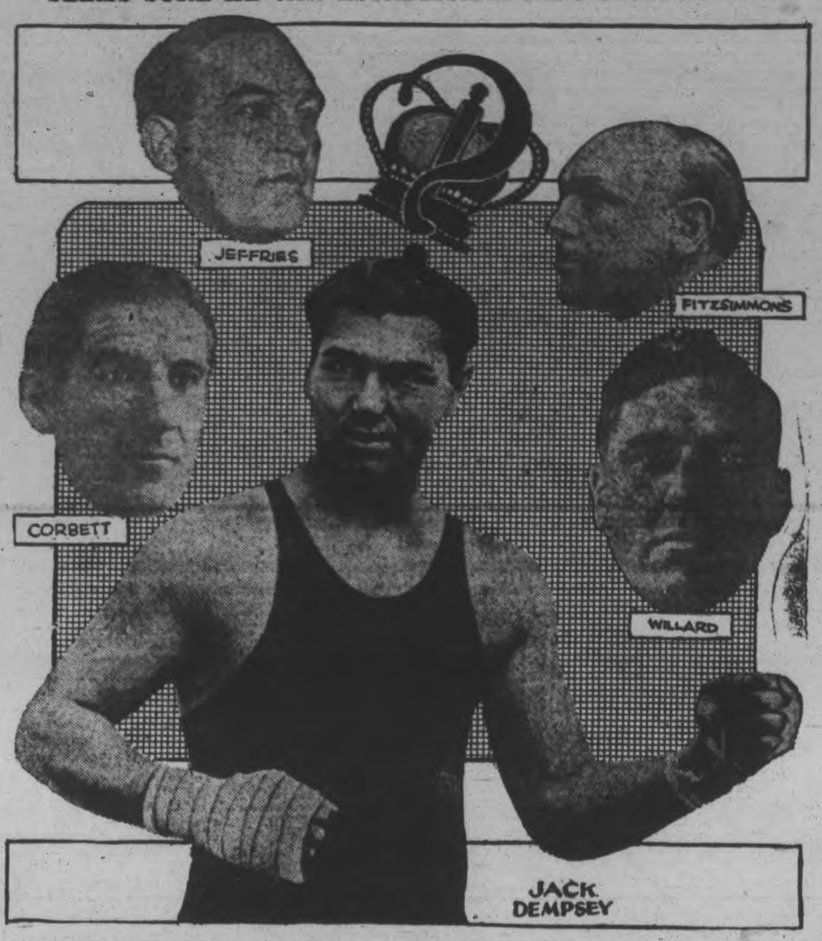

BY JIMMY POWERS

NEW YORK, July 16.—Kid Precedent is against Jack Dempsey.

Kid Precedent packs a potent knockout wallop that has dynamited the celebrated chins of the following heavyweights, in trying to stage comebacks after losing their titles.

There was old John L. Sullivan. Good old John L. He never fought after his defeat by Corbett in that soggy ring floored with river sand at New Orleans. He boxed in a few exhibitions, it's true, but he never again engaged in actual ring combat.

Then there were Corbett and Fitzsimmons. They never met after their title bout at Carson City. Gentleman Jim failed—failed gloriously but nevertheless failed—in his attempt to win the championship from Jeffries who had taken it from freckled Bob.

Following his defeat by Jeffries at Coney Island, Fitz knocked out Jim Thorne, Jim Daly, Ed Dunkhorst, Gus Ruhlin and Tom Sharkey in a row, but when the 40-year-old attempted to recapture the throne from the boilermaker in Frisco, Ruby Robert met the same fate as at Coney Island.

And poor Jim Jeffries. Eight years out of boxing, he lugged what was left of his hulk back into the ring at Reno and was massacred by the Galveston Black who had mounted the heavyweight throne.

Think of Jack Johnson. Lil' John Artha did not obtain another title tilt after he was bumped off by Willard because he was what was quaintly known as in Dutch, with the authorities. He took mighty good care to stay off the front pages for quite a long while.

And Jess Willard. The big Kansas cowboy never got over that terrible lacing Dempsey gave him in the Massacre of Maumee Bay. He knocked out Floyd Johnson and then quit to Firpo. Those who know Willard best say that dread of having again to face the annihilating attack of the dreaded Dempsey more than anything else induced Big Jess to surrender to the charges of the Wild Bull.

So here comes Dempsey trying to defy precedent. Experts as well as the public have come to look upon Jack as a mythical superman. That, combined with the fact that Tunney has the lowest popular ranking of any champion who has ever held the crown, and much suspicion that still surrounds the Philly fight, leads many to believe that the great Dempsey will shatter all ring precedents and regain the purple toga he so long and illustrously wore.

Should Dempsey beat Sharkey, he is likely to be even a greater betting favorite against Tunney this year than he was last.

But unless there is something slightly putrid in Denmark, Dempsey living on the fat of the land with only four fights in six years and one in the last three—will not get past this stalwart young sailor who is right at the peak of physical and ring powers with a fighting blade whetted to razor sharpness from frequent competition.

That's the big reason. And in the background is the smirking bewhiskered pan of Kid Precedent. The combination looks too tough.

BASEBALL SCORES.

INTERNATIONAL LEAGUE

Newark-Toronto, postponed, rain.

Jersey City . . .0000020000—2 8 0
Buffalo . . . . .0000110001—3 10 1
Williams and Daly; Mangum and Pond.

Reading 50
Syracuse 81
Called off, wet grounds.
Parnham and Davis; Haid and Morrow.

Baltimore-Rochester, postponed on account of rain.

NATIONAL LEAGUE.

Cincinnati . . . .010000000—1 4 3
New York . . . . .10100020x—4 10 0
Duque and Hargraves, Eukfetth; Grimes and Taylor.

Pittsburgh . . . .118001000—5 13 0
Brooklyn . . . . .000010010—2 5 1
Dawson and Spencer; Elliott, McWeeney and Hargreaves.

St. Louis . . . . .000014121—9 15 4
Philadelphia . . .202030000—8 10 2
McGraw, H. Bell, Keen, Sherdel and Schulte; Ferguson, Willoughby, Scott, Ulrich and Wilson.

Chicago . . . . .102630100—9 16 2
Boston . . . . . .000003300—6 9 2
Brillheart, Wert, Mills, Goldsmith and Gibson, Genewich.

AMERICAN LEAGUE.

First game:
Philadelphia . . .011100000—3 10 1
Chicago . . . . .000000160—1 10 1
Quinn, Grove and Cochrane; Jacobs, Connally and Crouse.

Washington-Detroit, postponed on account rain.

New York. . . . .002010034—10 18 2
Cleveland . . . .010221300— 9 12 0
Hoyt, Thomas, Shawkay and Collins, Pipgrass; Uhle, Buckeye, Hudlin and L. A. Sewell.

Boston . . . . . .000100010—2 7 1
St. Louis . . . . .00030000x—3 6 3
Harris and Hartley; Yangilder and O'Neil.

Second game:
Philadelphia . . .210124021—13 12 0
Chicago . . . . .400022020—10 12 1
Walberg, Grove, Tate, Rommall and Cochrane, Perkins; Thomas, Barnabee and McCurdy.
Washington-Detroit, postponed on account rain.

WHEN WILL THAT BE?

Suzanne Lenglen says she will continue to play tennis until she is 30 years old.

CROSS-BREEDING EXPERIMENTS IN BUFFALO NATIONAL PARK

The experiments in cross-breeding buffalo, yak, and domestic cattle at Buffalo National park at Wainwright, Alberta, are meeting with an encouraging measure of success, especially since the introduction of the yak as an intermediary between the buffalo and the domestic cattle. Calves of recent years are developing into splendid looking animals with traits combining the characteristics of the interbred species. While the Department of Agriculture, which is conducting the experiments for the Department of the Interior, is not ready to pronounce the experiment a success there is good reason to believe that a new animal containing a fair percentage of buffalo blood and therefore a hardier type than ordinary domestic cattle and capable of foraging for itself in the winter months may eventually be developed.

GETS A TRIAL WITH CARDS

Jack Ryan, a sem-pro from Memphis, Tenn., has been signed for a trial by the St. Louis Cards.

JING IS TRYING AGAIN

Jing Johnson, who joined the Athletics fresh from college in 1916, is back with the A's for another trial.

YANKEES WIN FROM INDIANS

Make Double Rally To Win 10-9 Victory From Cleveland.

POUND PITCHERS.

NEW YORK, July 16. — Canadian Press — The Yanks battled through to a 10 to 9 victory over the Indians at Cleveland yesterday, a three run rally in the eighth and a four run splurge in the ninth overcoming a six run lead held preiously by Cleveland. George Uhle blew up in the eighth, walking Morehart and Ruth, the Gehrig's single knocked him out of the game, Buckeye assuming the pitching burden. The big southpaw was riddled from the box in the next frame, Hudlin then taking the hill. Meusel's double brought in the tying run and a single by Koenig scored Meusel with the tally that decided the issue.

Buncheh hits and good base running enabled the Browns to defeat the Boston Red Sox at St. Louis 3 to 2 for a clean sweep of series. The Browns got all their runs in the 4th inning on two walks, two singles and a double, aided by a double steal and a Sox error. It was the tenth meeting of the teams this season and the tenth victory for the Browns.

Philadelphia and Chicago went into a tie for fourth place yesterday when the Athletics took both games of a double header from the White Sox at Chicago by scores of 3 to 1 and 13 to 10. Quinn although hit freely, pitched steady ball in the pinches in the initial contest. The Athletics bunched their hits with an error by Jacobs to win the opener. The second contest was a slugging match in which four home runs, four triples and four doubles were poled. Cobb cracked the first one with a man on base in the first inning and Clancy came back with one in Chicago's half with the bases loaded. Boley tied the count for the Athletics with another homer in the fourth, while Wheat put the Athletics ahead in the fifth with still another homer with Simons on the paths. After that it was a parade of pitchers on both sides.

Washington at Detroit, rain.

Lacrosse Play-Offs At New Westminster

VANCOUVER, B. C., July 16. Canadian Press. — New Westminster will be the scene of the Canadian lacrosse championships early in September.

Word to this effect was received yesterday from President Abbie, of the Canadian Amateur Lacrosse Association, at Winnipeg.

Winners of the East will meet the champions of the West in a two out of three games series for the Mann cup. The dates have not been named yet but the first game will likely be on Labor day or the following Thursday.

BASEBALL STANDING.

INTERNATIONAL LEAGUE.

	Won.	Lost.	P.C.
Buffalo	57	31	.648
Syracuse	58	36	.617
Baltimore	50	40	.556
Toronto	48	43	.527
Newark	48	44	.522
Rochester	44	44	.500
Jersey City	41	50	.451
Reading	17	75	.185

AMERICAN LEAGUE.

	Won.	Lost.	P.C.
New York	60	25	.706
Washington	47	34	.580
Philadelphia	46	38	.548
Detroit	44	37	.543
Chicago	46	40	.535
St. Louis	35	46	.432
Cleveland	35	49	.417
Boston	19	63	.232

NATIONAL LEAGUE.

	Won.	Lost.	P.C.
Chicago	52	29	.642
Pittsburgh	48	28	.632
St. Louis	47	34	.580
New York	44	41	.519
Brooklyn	38	44	.461
Philadelphia	32	48	.400
Boston	30	47	.390
Cincinnati	31	51	.378

SEEMS LIKE CONFIDENCE.

Jack Sharkey may be termed a braggart, but it looks like confidence as he won every fight he said he would so far.

BOTH CAN HIT.

Joe Shaute and George Uhle of Cleveland are the best hitting pitchers in the American League.

SWIMMING SIMPLIFIED

SCISSOR KICK OF LEGS IS MERELY ONE LEG MOVING UP, OTHER DOWN

By James A. Lee.

All crawl stroke swimming leg drives are the combination of the so-called scissor kick, which can best be described as a front and back opening and closing of the legs. One leg moves up as the other moves down, each going all the time without stop or pause.

A good way to practice the leg thrash is to lie face downward in the shallow water, hands on bottom, or if you are in a swimming pool hold onto the side of the pool, with the legs straight out. Practice thrashing them up and down. Have the knees straight, but let the legs relax somewhat. The feet should be separated about six or eight inches.

Start slowly at first, until you master a steady and even thrash.

Practice until you can quicken the kick, until you are able to churn the water considerable.

Your only real care or worry is to see that the legs are set in motion before the arms and to see that they follow closely the back and forth roll of the body.

Tomorrow: Summary of crawl stroke.

BURKE LOSES IN SHOOT-OFF

Foreman and Hilson, of Hamilton, Not in the Final Round.

FULTON WINS MEDAL.

BISLEY CAMP, England, July 16 (Canadian Press).—Desmond Burke of Ottawa lost the silver medal for best score in the second stage of the King's prize by a single point in a tie shoot-off yesterday. Sergeant A. G. Fulton, winner of the prize last year, won the silver medal. Both Lt. Foreman and Cadet Hilson of Hamilton were unsuccessful in the shoot-off for places in the final, leaving Canada five teams, men and cadet, to shoot for the prize.

Six Canadians and possibly eight will be in the final stage of the King's Prize to-day. The six sure of places include two Canadians who have previously won the prize—Lieut. Burke and C.S.M. Hawkins of Toronto and also Cadet John Hunter of Hamilton.

Sergeant Gray of Toronto is one of the finalists.

Besides these three, Sergt. Gray of Toronto, C.Q.M.S. Parnell of Verdun, and Sergt. Emslie of Toronto qualified.

Two more Canadians who may yet enter the final are Lieut. Foreman and Cadet Alexander Hilson of Hamilton. These two will shoot off with 31 others, all scoring 141 yesterday, for seven places left in the final stage.

Two Canadians who became attached to the Canadian Bisley team since its arrival in England also qualified—Lieut. Alex. Martin, formerly of Calgary, and Lieut. A. Skinner, formerly of Fort William.

Last year seven Canadians shot in the final.

With shooting conditions highly favorable, the Canadians gave an exhibition of all-round fine marksmanship. The second stage called for ten shots at each of the 300, 500 and 600 yards distances, the best 100 scorers to go into the final to-day. The wind was gentle and steady, and the light good, especially for young eyes.

Both the leading Hamilton cadets, Hilson and Hunter, recorded possibles during the shoot—at the first distance. Four other Canadians also had possibles at one or another distance, being Sgt. Beaumont of Vancouver, second distance; C.Q.M.S. Parnell, first distance; Sgt. Emslie, third distance, and Lieut. Martin, second distance.

Last year the lowest score with which a marksman could enter the final stage was 140.

THREE MEN HANGED.

Slayers of Deputy Warden in Prison Break Die on Gallows.

JOLIET, Ill., July 16 (Canadian Press).—Three of the seven men who slew a deputy warden in a break from the State penitentiary a year ago were hanged here yesterday. On a triple-trapped gallows they were dropped to simultaneous deaths. Robert Torrez, Walter Stalesky, and Charles Dusoschwaky were the three.

The Business Man

My car is vital to the conduct of my business. And I've learned that one way to assure myself of day in and day out dependability and with greater fuel economy besides is to install Champions.

Champion is the better spark plug because of its double-ribbed sillimanite core-with two-piece construction and its special analysis electrodes.

Champion X—for Fords 80¢
Champion—Cars other than Fords 90¢

CHAMPION
Spark Plugs
WINDSOR, ONT.
A CANADIAN-MADE PRODUCT

Sold Wholesale and Retail By
J. J. DUFFUS, Ltd.
Peterborough.

Get Your Champion Spark Plugs at
GILLESPIE GARAGE,
378 Aylmer. Phone 93

Champion Spark Plugs
For sale by
J. W. WATSON,
Tire Service
446 George. Phone 93

Inside Sportin Dope

By A Wise Cracker

Mister Sporting Editor:

Well, Mac, I thing was learned this week anyway and that is, that a guy what misses the start of 1 of them swimming marathons is sure out of luck. This here Lake Geo. swim saw only 1 bird do the distance, so anybody what figgers he's going to get a kick out of the finish of any of them long water races is wetter than the swimmers. The best way to see one of them events is to watch the grease parade at the start and then go home and get the name of the winner over the radio. All that'll be seen in the Toronto marathon will be, mebbe, a few heads bobbing up in the water every few hours, and if they don't get them away long about daylight they'll finish singing "Take in the Sun, Hang Out the Moon," and so forth.

I wasn't among them what was there when the Petes nicked Oshawk for a loss last Sat., but several what was tell me Mister Swanston's boys shaped up like a hotsy-totsy ball club. They ain't no reason why they shouldn't, and now that their long wait is nearly over and they is prospects of action ahead, the lads will step on the gas and go into the Lakeshore play-offs at top speed, all of which seems to say they's some good ball in store.

Mon. night Peterboro hard ball fans oughta get a kick out of the clash between them touring Regina Argos and the Kiwanis Jrs. It looks like a breach of hospitality to try to knock off a gang coming all the way from Regina to play ball, but the local kids is sure going to try to do that very thing. The Westerners is touted as extra hot stuff, the best in Canada, but that's covering a wide slice of territory, and a lotta local folks is kinda inclined to think that mebbe the Argos'll run into a snag here. Anyhow it'll be a ball game full of thrills, and the customers oughta be out like coloured slickers on a wet day.

Well, Mac, it's too darned hot to write much this week, to say nothing about the old bean not functioning very good anyway, so how about you and me going fishin' and cutting this junk off right here.

Sportfully yours,
A. WISE CRACKER.

OUR BOARDING HOUSE — — — — — — — — — — By Ahern

OUTLAWS WIN.

Defeat Clerks 11-10 in Campbellford Softball League Fixture.

CAMPBELLFORD, July 16.—The Outlaws and Clerks played for the first time this season in what proved to be one of the most interesting and sensational games in the League's 1927 series.

In the ninth inning Walter Owen, the Outlaws' star third baseman, went to bat with all bases full. He hit the ball to centre field, sending it far beyond the fielders. It was a home run hit, and sent the Outlaws' score up four points, changing a 10 to 7 score to 10-11 in their favor.

GOLF NEWS.

ST. ANDREWS, Scotland, July 16. —(AP).— Leaders in the British open golf championship and their scores by rounds follows:

Robt. T. Jones, Jr.	68-72-73-72—285
Aubray Boomer	76-70-73-72—291
Fred Robson	76-72-69-74—291
Joe Kirkwood	72-72-75-74—293
Ernest Whitcombe	74-73-73-73-293
Chas. Whitcombe	74-76-71-75—296
Arthur Havers	80-74-73-70—297
Ben Hudson	72-70-81-74—297
T. H. Cotton	73-72-77-76—298
Sandy Herd	76-75-78-72—301
Jim Barnes	76-76-72-77—301
Tom Stevens	76-73-74-79—302
Walter Kennet	78-75-75-78—306

CAN'T SEE MANY.

Dick Kenaella, New York Giants' scout, says that great baseball players in prospect are not very numerous now.

LAKEFIELD TAX RATE 46 MILLS

Two Mills Extra For Those Whose Roads Are Oiled.

COUNCIL MEETING.

LAKEFIELD, July 16. —The regular meeting of the municipal council of the village of Lakefield was held in the council chamber on Monday, July 11, at 8 o'clock.

There were present C. S. Tanner, Reeve, and Councillors Tedford, Doidge, Lillicrap and Harrison.

J. F. Moore complained to the council of the nuisance created by a rain spout at the rear of Mr. Leonard's store. He was assured that the matter would be remedied.

Mr. A. Darling representing the Agricultural Society, requested a grant.

Moved by Councillors Tedford and Lillicrap that the Agricultural Society be granted $50, the same as in 1926.—Carried.

Mr. W. Watson complained to the council of the nuisance caused by the sawdust on the property adjoining his. He was assured that the matter would be given prompt attention.

Mr. Stinson addressed the council regarding the activities and objects of the Trent Waterways Development Association and urged the corporation to take a full page of advertising in the T.W.D.A. booklet at $75. He also expressed a desire to clear up any misunderstanding regarding the attention given Lakefield by the T.W.D.A.

The matter of advertising to be further considered in time to prepare copy by August 10 if the same is considered advisable.

Mr. Stinson also urged the attendance of as many delegates as possible at the association's luncheon and meeting on Friday July 15.

The Finance Committee presented a report recomemnding payment of the following accounts:

F. W. Pringle	$ 1.50
A. M. Fitzgerald	15.00
Bell Telephone Co	3.90
Bell Telephone	2.05
A. H. Clarke	3.07
Fire Brigade	155.70
N. A. Moore	13.10
Hunter and Webster	4.00
L. McIlmoyle	15.15
Pay roll	109.70
Lakefield News	89.25
W. W. Leonard	14.99
W. W. Leonard	14.13
	$442.14

On motion of Councillors Lillicrap and Doidge the report was received and adopted.

The following correspondence was received:

From the County Clerk re equalized assessments; Peterboro County Agricultural Representative re appointment of weed inspector; Fire Chiefs' Convention Com., re convention at Portland Oregon; Gordon Scriver, re tender for motor; E. J. Millage re tender for motor, Fire Chief re fire hall lavatory; Canada Cement Co. re drains.

Moved by Councillors Lillicrap and Harrison: "That Mr. R. J. Webster be weed inspector, and be instructed to enforce the provincial law regarding cutting weeds." Carried.

Moved by Councillors Harrison and Tedford: "That the matter of installing an electric motor be left in the hands of the Property Committee, Councillors Lillicrap and Doidge, also that the key of the lavatory be handed to the fire chief to use when working in the fire hall." Carried.

Moved by Councillors Doidge and Lillicrap, "That Mr. W. Hall be appointed caretaker of the dump and park attendant at a salary of $100 per annum." Carried.

Moved by Councillors Lillicrap and Doidge, "That the Treasurer be authorized to pay the special police for services on Dominion day the sum of $3 each." Carried

Moved by Councillors Harrison and Tedford "That this council now assembled desires to tender the Park Committee, namely Thomas Watson and Robert Duff, its esdorsation for the way, and the amount of work done in the imeprovement of the roads and the park in general." —Carried.

The treasurer's abstract of accounts for the first six months of the year was tabled.

Estimates for the year were presented, showing estimated receipts from all sources, except current year's taxes, of $5,206; and estimated expenditure of $33,238.73.

Bylaw No. 659 to authorise the levying of school debentures, general debentures, county and general rates and assessments for the village of Lakefield, for the year 1927, was passed. The rates total 46 mills, and 2 for oiling.

Bylaw No. 60 for disqualifying from voting all electors whose municipal taxes are unpaid, was passed.

Friends Tell Friends

ZUTOO

Stops Headache

Five years ago ZUTOO was practically unknown in Canada.

To-day, thousands and thousands of men and women depend on these little harmless tablets for quick relief from Headaches.

Their fame has gone from friend to friend—from town to town—from coast to coast.

Wherever there are headaches, there should be ZUTOO Tablets—they relieve in 20 minutes. 25c a box—at all dealers or by mail postpaid. B. N. Robinson & Co. Regd., Coaticook, Que.

Few major league recruits in the history of baseball can boast so remarkable a first year as Paul Waner of Pittsburgh enjoyed last season.

Joining a club that had several of the best outfielders in the game in its lineup, Waner because of his great natural ability soon won for himself a regular berth

A left-handed batter, Waner, playing in 144 games, finished with the very excellent average of .336. He really ranked sixth in the National League averages, regulars alone considered.

He made 180 hits for a total of 283 bases, only two rating higher as sluggers. In his assortment of basehits he had 35 doubles, 22 triples and eight home runs.

"Waner kept the Pirates in the running all year by his remarkable play," was the way a well known National League scout complimented his work to me. "Without Waner, Pittsburgh would have been very lucky to finish in the first division."

Also in his list of extraordinary feats must be recalled one game in which he made six hits in as many times at bat.

THE CANADIAN HOMEMAKER

A series of weekly articles covering

PLANING . BUILDING . FINANCING
DECORATING . FURNISHING . GARDENING

copyright

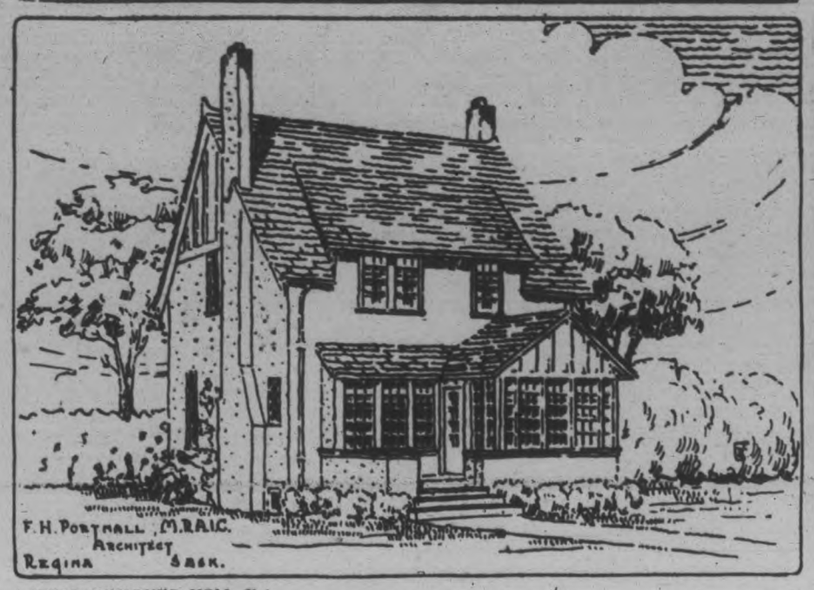

A WELL DESIGNED HOM E

By F. H. Portnall, M.R.A.I.C.

Here is an example of clever small home design, showing the possibility of achieving a distinctive and attractive result while adhering to all the precepts of economical and practical construction. The clever combination of the living room bay window, the sun porch and the small terrace, forms a unique feature worthy of carefu note. The color scheme, too, is attractive, the dark stained shingles and exterior woodwork contrasting delightfully with the rough cream stucco walls.

Entry is made through the sun room, which also serves as a vestibule into the hall. Here, under the stairs, a coat closet is provided.

Most of us possess a natural desire or order and regularity, and this has here been gratified by keeping the bay windows in the living and dining rooms, and the doorway between the rooms, on an axis, or in line. Imagine how much better this would look than if slightly askew, as it very likely would be in a house which was simply "built," and not carefully planned by an architect.

A rear pantry, which may be entered directly from the outside and which gives access to the kitchen, contains the refrigerator, and stairs to the basement, items which should never be located in the kitchen as, unfortunately, they often are. The kitchen, itself, contains a sink, cupboard, and range, and gives direct access to the dining room and hall.

Each of the three bedrooms, and the bathroom on the upper floor have good size clothes closets, and so, with the provision of a linen closet in the hall, the important factor of cupboard accommodation is amply provided for. From one of the bedrooms a good size sleeping balcony may be entered.

A built-in recess bath and a medicine cupboard are installed in the bathroom.

Wall plats of pastel tints were used in the interior, and with oak floors constitute a very effective setting for practically any type of furniture.

A lot of fifty feet frontage gives ampel opportunity for the landscaping on which the success of a home of this type so greatly relies. The effect of the planting will be greatly aided by the irregular stone flag walk to the entrance.

With best construction and hot water heating, this home cost approximately eight thousand dollars.

Readers desiring further information regarding the plans and specifications of this house should communicate with the architect direct. Address Mr. F. H. Portnall, Regina, Sask.

Copyright, 1927, MacLean Building Reports, Ltd.

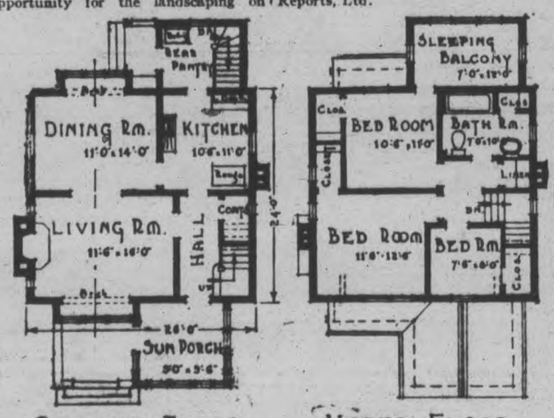

EAST PETERBORO' BASE BALL LEAGUE AVERAGES.

Cognawagas are keeping up their fast pace in the East Peterborough League with the players showing no sign of cracking. The league leaders are good at the bat, stronger than their rivals on the defense, and right now are one of the best Intermediate teams turned out locally without help from foreign fields. A look over the work of the Cogs' infield is convincing. The league standing and batting averages follow:

	Won	Lost	Tied
Cognawagas	5	1	1
Crescents	2	3	1
Raybestos	2	3	1
Bethany	1	3	1

COGNAWAGAS

Players	G	AB	R	H	PO	A	E	Bat. av.
Wilson, ss	7	24	6	8	8	7	1	.333
Smith, lf	5	12	4	1	3	0	2	.083
Rooke, 1b	7	25	5	8	36	3	0	.320
Cripps, cf	7	23	5	5	5	0	0	.217
Davis, c	6	18	6	5	42	3	2	.278
Williams, 3b	7	24	6	5	4	6	1	.208
Crary, 2b	7	18	2	5	10	12	1	.278
Prest, rf, lf	7	17	4	5	5	2	0	.294
Vannest, p	7	21	5	3	3	8	1	.143
Mackness, rf	3	5	3	0	2	0	0	.000
Delahaye, c	1	3	0	0	10	3	0	.000

CRESCENTS

Players	G	AB	R	H	PO	A	E	Bat. av
J. Jones, cf	7	23	4	3	8	1	1	.174
LeBarr, rf, 1b	7	18	5	3	6	0	1	.167
Kenneally, c	7	20	3	6	18	7	1	.300
Scully, 3b	5	15	4	5	3	4	4	.333
Ranger, 2b	7	18	3	7	10	14	3	.389
Corbett, ss	6	19	1	6	3	3	3	.316
F. Jones, lf	7	16	2	2	7	0	1	.125
Billingsley, p	6	12	2	2	3	9	0	.167
Mein, rf, 3b	6	16	1	6	1	3	0	.375
Barrie, 1b	5	9	0	2	23	0	0	.222
Armstrong, p	4	5	1	1	2	2	1	.200

RAYBESTOS

Players	G	AB	R	H	PO	A	E	Bat. av
Baird, ss	4	14	4	2	10	0	1	.143
Corrin, rf	7	21	3	8	5	0	0	.381
O. Nicholls, lf	7	22	2	4	5	0	0	.182
Johnston, 1b	7	21	1	1	25	3	5	.048
Rogers, c	7	22	3	4	38	7	3	.182
H. Nicholls, 3b	5	9	4	0	9	3	3	.000
Masterson, p, cf	6	17	0	0	4	7	1	.000
Maudsley, p, cf	4	9	1	0	2	3	0	.000
Conners, 2b, 3b	5	13	0	1	2	7	0	.077
Hillier, 2b cf	4	11	1	4	7	8	0	.364

BETHANY

Player	G	AB	R	H	PO	A	E	Bat. av.
G. Staples, p, 2b	3	8	1	1	1	1	1	.125
Reynolds, 3b, c	5	17	3	7	34	6	2	.412
Price, cf	3	11	0	2	3	0	0	.182
Ryley, 1b, p, 2b	5	14	5	6	25	6	1	.429
T. Staples, lf	5	15	1	4	1	1	0	.267
Johnston, rf	3	7	1	3	0	0	0	.429
R. Staples, 2b, p	5	14	2	7	5	14	1	.500
Dawe, 1b, p	4	9	2	1	10	6	4	.111
McGill, c, 3b	4	14	1	4	17	2	2	.286
Heaslip, ss, rf	3	7	1	1	0	0	1	.143

REGENT

TO-DAY. LAST CHANCE TO SEE

BUCK JONES in

"The Flying Horseman"

A splendid Western that seems to delight everybody.

ALSO

Very interesting Episode of THE SILENT FLYER. Serial

Extra good. "MACK SENNETT" COMEDY, presenting

ALICE DAY in THE PLUMBER'S DAUGHTER

HERE MONDAY

Under the Auspices of the Local Women's Catholic League

THE RETURN OF PETER GRIMM

A Dramatic Answer to Life's Greatest Question.

Come along, bring your friends and give the Ladies Funds a boost.

Theaters

AT THE REGENT.

AT THE REGENT.

"PETER GRIMM" IS A GREAT FILM — OPENS AT THE REGENT.

Every so often some motion picture concern turns out a production which is off the beaten path. A picture, as it were, that one is inclined to talk of long after seeing it.

Which is all by the way of describing "The Return of Peter Grimm," which opens at the Regent Theatre on Monday.

Fox Films deserves high praise for the screen version of David Belasco's great drama of several years ago in which David Warfield immortalized himself. Alec B. Francis plays Peter Grimm in a manner which should be a credit to any luminary of either stage or screen. Francis has always been a favourite of this reviewer, but he has never done anything which attempts to match his performance in this great story.

"The Return of Peter Grimm" deals with life's greatest question—can the dead commune with the living? The play did not attempt to answer this question. Neither does the picture. But the great problem is presented in vivid fashion and the spectator is permitted to draw his or her own conclusion.

Richard Walling and Janet Gaynor have the leading romantic roles and both are a treat for sore eyes. John Roche plays the villain to perfection. The remainder of the cast fits into the picture like clockwork.

CANADIANS WIN AGAIN.

Touring Soccer Team Beats Poverty Bay Eleven Six to Nil.

GISBORNE, New Zealand, July 16 (Canadian Press). — The Canadian All-Stars defeated the Poverty Bay soccer team 6 to 0 here to-day.

Monoghan and Davidson scored two goals each, while Gibson and Brolly were responsible for one goal each.

GOLF NEWS.

Roy Junior Trophy, second round, medal play, to be played on or before July 22nd:

Miss M. Denne vs. Miss M. Morphet.

Miss J. MacDonald vs. Miss Mary Denne.

Miss C. Morris vs. Miss G. Comstock.

Miss M. Reynolds vs. Miss E. Killaly.

LAWN BOWLING

The following are the winners of the bowling tournament held at the Brock Street bowling greens:

(1) J. Mayneord, with three wins, plus thirteen.
(2) Fox, two wins, plus fourteen.
(3) J. Sedgewick, with two wins, plus twelve.
(4) M. Chenhall, with two wins, plus ten.

The French believe that a child will grow up good if given the right names. Among the "good" names are Albert, Alphonse, Pierre, Gustave, Charles, Paul, Henri, Louis, Jeanne Agathe, Marie, Berthe Claire Anne and Therese.

PLAN BOOK

with 150 pages of ideas for home builders. Send for your copy to-day.

Price 50c postpaid.

Published by MacLean Builders' Guide

342 Adelaide St. W., Toronto

$170 Europe and Return

"Tourist Third Cabin"

The *inexpensive* — and *comfortable*—way to see Europe. Beautifully appointed cabins, hospitable lounges and smoking rooms, spacious promenades. Excellent service, delicious food in great variety. Music, sports—everything to make your holiday a delight. Consult our travel experts—no obligation.

Saturday sailings. Call, 'phone or write:

Toronto, or Local Steamship Agents.

Largest Steamers from Montreal

WHITE STAR LINE CANADIAN SERVICE

New Chrysler "RED-HEAD" High Compression Power Engine

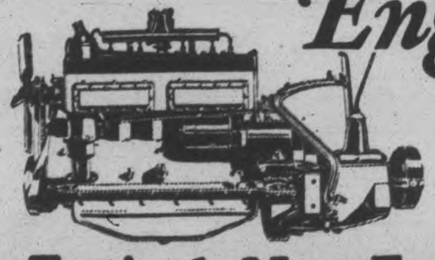

An Entirely New Factor in Motoring which is Taking the Country by Storm

Nothing has so stirred the motoring public in years as the advent of the Chrysler "Red-Head" high-compression engine.

Performance is revolutionized with this newly developed engine head, previous Chrysler ratios of gas compression—always higher than those of ordinary engines—being again increased.

This means that the compressed gas volume in the cylinder now expands six times (as against four times in ordinary engines) before it is exhausted, adding immense vitality and brilliance in speed, acceleration and hill-climbing.

Now, for the first time, thanks to the foresight of Chrysler engineers who paved the way for this development in the rigid construction of the Chrysler engine, with its girder-like crankcase webbing and strongly supported sturdy crankshaft, the virtues and values of high compression are available to Chrysler owners, new and old alike.

Any owner of a Chrysler, delighted as he may now be with the performance of his car, can have the "Red-Head" applied and acquire a new measure of exhilaration surpassing his fondest dreams.

Whether you are buying a new car or wish to rejuvenate the Chrysler you now have, see us at once for further details or an impressive demonstration of Chrysler "Red-Head" advantages.

924

CHRYSLER

GILLESPIE GARAGE

'PHONE 950. 378 AYLMER ST., PETERBORO

DEALERS— W. S. Wiggins, Campbellford. Nelson Wellman, Norwood.

One Hundred Millions

THE President, Managing Director and other Directors wish to congratulate the members of the field force of The Dominion Life Assurance Company on the occasion of the Company reaching the Hundred Million mark of insurance in force.

You are working in a great cause. Dominion Life men have carried the Great Message of Insurance to tens of thousands—providing Dominion Life protection for countless dependents. Your Company enjoys a remarkable record for increased business, paying exceptionally high profits to policyholders.

Such confidence do we possess in the future of the Dominion of Canada and in the energy and vision of our field force that we are certain before many years have passed to be able to point to the attainment of our Second Hundred Million of Insurance in force.

Our Peterborough Office: 172 Hunter Street. I. P. McNabb, Manager, Central Ontario.

2711

The DOMINION LIFE ASSURANCE COMPANY

Head Office: WATERLOO, ONTARIO

Estab. 1889

Jhumping the Breath

© 1927 by NEA Service — by Ben Lucien Burman

(Continued from yesterday.)

THIS HAS HAPPENED

Attempts have been made on the life of ELISE MARBERRY, an American girl owning considerable property near the little town of PORTO VERDE, in west central Brazil. She has escaped harm due to the shrewdness of her cousin and protector, VILAK, who with his friend, LINCOLN NUNNALLY, an elderly American chemist, is trying to learn the reason for the strange enmity for Elise.

Living near Porto Verde is one BAYLORD PRENTISS, a strange and forbidding character, who has evinced a hatred for Elise.

TINKY, Elise's two-year-old orphaned nephew is kidnapped. A native reports Prentiss has been seen with the baby. The trail leads into the jungle.

Calamity overtakes the expedition Vilak organizes in pursuit. Native trackers are injured or desert. Treachery breaks out. Their white friends are fever victims and are left with a friendly tribe.

Elise, Vilak and Nunnally finally emerge from the jungle. Presently they come to the outskirts of a strange city, resembling old Inca civilization. Here they are made prisoners. They discover they are in the power of CARLOS D'ALBENTARA, whom they had known as an engineer back in Porto Verde.

The black ruler of the city decides to marry Elise and to put Vilak and Nunnally to death. They are to be tortured at the feast of Raymi. From his prison window Vilak can observe the beginning of the ceremonies incidental to the feast and sacrifice. Elise and Nunnally are brought to the temple.

NOW BEGIN THE STORY

CHAPTER XLIII.

"Got that ceremony from the Incas, too, probably," Vilak muttered as he turned his head to look at the old man lying on the stone two feet away. "Often a custom of fire-worshipers. Chief, headman, or king, whatever he happens to be, goes off to receive the first rays of the sun alone. You'd better try to sleep a little. Good as a drug at times like this."

These were the last words he spoke for hours. All day he lay rigid, motionless, as though he were another of the gloomy stone figures carved in the ruined temple walls.

As when he had lain in his room in Porto Verde, the pupils of his Mongolian-like eyes dulled until they appeared the eyes of a mummy rather than a man, while the thin film, like a bird's inner eyelid, crept out from the corners. His swarthy skin became bloodless, his breath came stertorously through his open mouth.

In the afternoon his breathing and his face became normal again; he spoke cheerfully to the old man, sweating profusely in the hot sun, and began watching a group of Indians erect a rude pavilion facing the idol and perhaps a hundred feet away.

Just before sunset this pavilion was the center of another procession. Elise, garbed in a robe of brilliantly woven wool, was borne into it on a litter and set upon a stone chair. Before her came the fat half-breed women with the painted aprons and ringed ears who had been her escorts a few days before, then a long line of native women of all varieties of dress, stature and racial mixture. Each deposited a flower or fruit at her feet. At sundown Batalagos appeared. Giggling, he threw a great veil or mantle of beautiful, ancient design over Elise and she was lifted onto the litter again and carried away.

For half an hour the court was once more deserted. The prisoners had been given no food during the day; now ones of the hideously painted priests brought them wine in two clay ceremonial vessels, held the bowls to their lips so they could drink, then put the vessels at their sides in depressions cut especially for the purpose in the stone. Throughout the ceremonies, which began soon after, they returned at intervals of approximately an hour to touch the bowls to the captives' lips, as though the drinking of the wine was an act of purification which made them fit to be a gift to the gods.

The court now filled anew with a swarming, buzzing multitude. Elise was brought out again and placed in the pavilion. Batalagos took a seat beside her. D'Albentara stood at the altar. A dance was begun.

Thirty or forty black, brown, and reddish-skinned women, their bodies bright with paint and feathers and their limbs jingling with metal ornaments, leaped, bowed, quivered, gyrated, while rows of men, with faces painted like death masks, stamped their feet and beat time with thudding tom toms.

At a command from Batalagos the dance ceased. A fowl, a wild pig and two oxen were laid upon the altar-like stone, killed with a knife, and their hearts thrown into the crackling fire. More dancing.

A file of native soldiers came forward, each holding aloft a spear. On each spear-tip was a dried, shriveled human head. The soldiers fixed their burdens like standards in two rows on each side of the open-mouthed idol. Nunnally noticed that each grim trophy bore the same tattooed triangles which had marred Prentiss' forehead, while a tattooed line circled each shrunken neck just above the point where it had been severed.

Now a native with a particularly ferocious face was flung down near Vilak and made fast to another one of the seven stones, where he lay alternately screaming with terror and pleading piteously with his captors. A second young deer was slain to consult the omens; they decreed immediate sacrifice. Three of the soldiers danced a short pantomime in which there was much clashing of spears and stalking through imaginary bushes.

"This poor devil near us is a murderer," Vilak whispered to the old man. "I got that from what he said when he was begging for mercy. This pantomime is a favorite custom of savages. They're showing now how he committed the murder. Stabbed his friend in the back while they were out hunting."

The pantomime continued for a few moments longer. Then a bowl of wine was put to the criminal's lips. Roughly he was lifted from the stone to which he had been tied and dragged to the larger one serving as the altar.

One of the priests swiftly tattooed three teeth-like triangles upon his forehead, then a thin, black line around his neck. The Indian with the enormous nose came forward carrying a great knife, looked at the tattooing on the forehead, passed the back of his knife experimentally about the neckline, then nodded approvingly. The tattooer put away his instruments.

The struggling victim, whose mouth had been stuffed with wool to stop his cries, and who was regarding his captors with bulging, agonized eyes, was now strapped down so that his forehead was directly beneath the three great thorns which formed the fingers of the idol's arm.

D'Albentara gave a command. The savages swarming on all sides dropped to the ground and began a dismal chant. Their eyes were fixed as though hypnotized upon the grotesque idol.

Suddenly a puff of smoke, followed by a tongue of flame, issued from its mouth; its upraised arm began to descend. Nearer and nearer came its thorny hand to the captives' forehead. At last thorn met tattooed triangle. The criminal's convulsive struggles ceased; he lay rigid. Yet he was not dead; his drawn eyes gleamed with the same bitter anguish which had marked the eyes of the prostrate Tony Barbetta and Detto Cicerone and the creeping Limey Potts.

While in this helpless condition, his bonds were untied. The priests became four fiends. For half an hour they tortured him. Then another heart, like those of the beasts, went to the fire; another head and another spear joined the rows at the foot of the idol.

Four natives carrying hollowed reeds and gourds of different sizes began a shrill whistling and noisy rattling intended to be music. They ceased their discordant labors. D'Albentara approached Vilak. "All goes well, amigos?" he murmured.

Vilak did not answer.

The Portuguese shrugged his shoulders. "You will not speak with me, cavalhiero? Ah, if so it must be, so then must it be. You think that Carlos D'Albentara is cruel, do you not, cavalhiero? That he loves blood like the vampire bats who fly in the night. Yet is this not so. Not so. Rather does he hate blood, hate death. They are like mud, like wounds upon the face of a beautiful woman. They make life not pretty. Though he must cause you to die in the same way and do other things which may be yet more evil, it is not because he so wishes. No. It is always because of this miserable . . ." He smiled apologetically. "You know, amigos. I have told you often."

He strode off. A few moments later Batalagos rose pompously from his stone seat, waited until the seething worshipers before him had become silent, then grunted a short oration. He clapped his hands. A litter was brought in again and put down near the altar. A great shout went up from the spectators. A man was lifted from the litter and put down on one of the stones. "There's Prentiss, by the Almighty," grunted Vilak. A moment later as the priest took another figure from the litter, he added quietly: "And there's Tinky."

Suddenly a figure dashed from the pavilion. It was Elise. But she was permitted to run only a few feet. Two guards snatched her. She was carried back to the pavilion, then off into the darkness.

Again the omens were consulted. They decreed that Prentiss and the child should be sacrificed at noon when the sun was at its highest. Another dance was begun, another pantomime. In it D'Albentara took part. He shook hands in un-Indian-like fashion with a gaunt native who was wearing Prentiss' grimy linen coat. Much running and stalking through imaginary bushes followed.

"I think we've seen something of Prentiss' recent history," Vilak muttered to the old man.

The ceremonies ceased for the night. Batalagos and D'Albentara disappeared. The crowd began to melt away. Soon the court was deserted except for the four captives on the stones and the solitary soldier standing guard.

A figure came creeping toward Vilak, then scuttled back into the shadows. The baby began to cry; ceased quickly. Vilak craned his head to see it. He could not. He could, however, distinguish the form of Prentiss on the other side of the altar. Even by the firelight he could see that the feverish, half-mad gleam which had hitherto marked the other's eyes had vanished; his skin no longer had its pallid, death-like appearance; his face, though still wasted and gaunt and still bearing the strange tatooed triangles, was the face of a normal man.

The shadowy figure crept forward once more, once more vanished. Vilak lay motionless, silent. Again his eyes became the slanted eyes of a Chinese philosopher. Again the thin film like a bird's inner-eyelid crept out from the corners to half cover the dull pupils. Suddenly the clay wine-bowl at his side cracked and fell noisily to the ground. The soldier came running; muttered a curse. A priest swiftly brought another bowl, and returned to the temple from which he had come.

Vilak drew a quick breath. With a jagged fragment of the vessel he had just broken he began sawing at the thongs which bound his wrists. The edge was no keener than a dull knife. But even a dull knife cuts vigorously with pressure behind it; soon a thin gap appeared halfway through the tough leather.

He was preparing to begin anew, when the figure which had twice before crept forward only to disappear now crawled to the shadows of the stone on which he lay. He turned his head; saw below him the face of the Indian with the filed teeth whom he had saved from the fiery tortures of Detto Cicerone in the jungle behind his house in Porto Verde.

(To be continued.)

So Cool, so Delicious
SALADA TEA
Iced!!! Try It

Tillie the Toiler — By Russ Westover

BRINGING UP FATHER — By Geo McManus

OLIVER'S ADVENTURES — RESCUED! — By GUS MAGER

THE BATTLING BROWNS

LUKE AND HIS UKE

FAMOUS TROUBLE MAKERS

SANTAL MIDY
PAIN from Bladder Irritation
Soon eased by Santal Midy
Beware of Imitations
Look for the word "MIDY"
Sold by all druggists

Progress

Since Confederation some of the greatest inventions of this or any age have been made. Among the many industries that have made such wonderful progress is the monumental industry. Only a few years ago the lettering, carving and finishing of them was all done by hand. Today we have electric and compressed air power to drive our chisels in place of the hammer and mallet.

This enables us to turn out more Monuments and do the work more perfectly. We are always pleased to show our workmanship and quote prices. Our plant is the best that money can buy. Monuments erected in any cemetery in Ontario.

Coughlin's Monumental Works

216 HUNTER ST., PETERBOROUGH — Phone 1845w

OUTLINE OF SCIENCE — CCXXXIV—Battling Submarine Death. — by MAX HAHN

THRILLS ABOUND IN THE LIFE OF THE SUBMARINE EXPERIMENTER. THE CREW OF PROF. JOSIAH L. TUCK'S PEACEMAKER COULD TESTIFY TO THIS. IN SHALLOW WATER THE SUBMARINE FULFILLED THEIR HOPES.

NOT UNTIL THEY PLUNGED IN A DEEP HOLE IN THE HUDSON RIVER DID THEY REALIZE THE RISK. THE BATTLE FOR LIFE WAS ON A MOMENT AFTER THE RIVER WATER BEGAN TO SEEP IN THROUGH SEAMS IN THE BOAT.

SADLY THEY TORE THEIR HANDKERCHIEFS INTO PIECES AND TRIED TO PLUG THE LEAKS. BUT THE WATER PUSHED IN! ONE OF THE MEN BECAME HYSTERICAL. IT WAS THE WORST MOMENT IN THEIR LIVES.

ACTING ON THE SOLITARY OPPORTUNITY OF SAVING THEIR LIVES THEY SMASHED THE HATCH AND SWAM TO THE SURFACE, WHERE A LAUNCH PICKED THEM UP.

© McClure Newspaper Syndicate

Molehill
that
Two a Mountain

A Little
ified Ad
duces
ts Results
ONE 1600
SEND FOR YOUR COPY
tates, if prepaid:
ord or figure for first in-
ord for repeats.
Mr ne time 25c
regu three times 50c
of five times 75c

For Sale—General

MAPS FOR SALE OF THE f Peterborough. All streets ga locations of manufac- by ts only 50c. At The Th office. dtfA

furth OW BEING TAKEN FOR pare Montmorency Cherries. is e 'Phone 2204. 6d-6,12,14,16,19,21-6894A

M tenda HAY. APPLY H. WIL- possib ng George South. con 6d-19-7047A

SED TIRES. APPLY 178 e. 3d-16-7048A

ER GAS STOVE, GOOD CON- with Oven. 538 Harvey St. 3d-16-0571A

Bell Bell :—SMALL LOT OF CLEAN A. Hay, Standing. Apply Fire owden Avenue and Park N. A 3d-16-7055A

Hunt FITTINGS FOR SIX- L. M House, also Piano-cased Pay Bell, in good condition. Ap- Lak Gladstone Avenue. W. 3d-14-7021A

REFRIGERATOR, IN GOOD on, at rear of Ferguson's, Donnel and Aylmer Streets. 3d-14-7017A

TS OF THE LATE GEORGE s Garden. Apply 273 Dal- Street. 3d-14-7027A

PHONE, REAL BARGAIN, 2854W after 5 p.m. 3d-14-7012A

Five MARRIS BINDER, IN GOOD ankno n. Apply 388 Roger Street. To-da 1352M. 3d-14-7018A

and lesst STROLLER, ALMOST NEW. ache abie. Apply 298 Elias ave. The 3d-14-7003 A

friend WORMS DELIVERED. to coa Cycles and Sports, Ltd. Wher 14d-22-1947A

thos S RE-BUILT AND ALL in se uled in guaranteed At condi- or by White's Cycles and Sports, do. d-15-1946A

STRAWBERRIES AND erries for Sale. Wm. Laid- 21 Hilliard Street. 'Phone 6d-14-6944A

S CLEVELAND WHEEL IN class condition. Apply after 5 ings, 2 Benson Avenue. 6d-14-6340A

DESK, OAK; LADY'S WAL- Desk, Sideboard, Walnut Iron and Springs, Florentine Lace ch Hall Chair, many other les, 2 to 5 Wednesday. 559 nie Street. House to Rent. 6d-15-6958A

MS FOR SALE. 'PHONE 12d-163-6642A

SWEET PEAS FOR SALE, flowers. 'Phone 2612J. 3d-15-7033A

BABY CARRIAGE, RE- gear, $8.00. 490 Camoridge 3d-15-7029A

Rent—Houses and Apartments.

HOUSE. ALL CONVEN- bod garden. Apply 273 Street. 3d-14-7023B

TMENTS TO RENT IN odwill Building. Ap- Street, or 'phone 191. 6d-15-1956B

DERN HOUSE. AP- idge or 'phone 1405W. 6d-15-6956B

T, CENTRALLY LOCAT- uitable for Office as well ng. Schneider Bros., 367 reet. 3d-17-7009B

ED-SITTING-ROOM, ONE breakfast if desired, 273 'Phone 1643J. 6d-14-6943B

No in y GOOD LOCALITY, USE He Apply 379 Park Street. 3d-15-7025B

Pe USE, LIGHT, WATER, new th, also basement, gar- Chry ral. Apply 142 Aylmer high 2d-14-7030B

bei GOOD HOME WOULD ifully Furnished Room; good location. 'Phone 3d-14,16,19-7005B

OUR-ROOMED FLAT, CLEAN, decorated, conveniences; good ce. 'Phone 2211F. Apply ntrim. 6d-19-7044B

MENT, 5 ROOMS, 3-PIECE balcony, newly decorated. tewart Street. 'Phone 1544F. 6d-19-7043B

For Rent—General

R RENT — MODERN, HEATED partments; apply 427 George St. dtf-1388C

WATER STREET; SUIT- e store or office; immediate on; apply 427 George St. dtf-1607C

DE OFFICES IN BANK building; heated; apply to. dtf-1529C

TED OFFICE ON Apply 427 George dtf-

STORE NO. 374½ WATER pply to 427 George Street. dtf-346

Real Estate.

OR EXCHANGE FOR KINGSTON property, seven room house, all conveniences. Box 7005 Examiner. 3d-14-7005 D

WHO WANTS THIS ONE, WITH Small Payment Down and balance easy? 7-Room Brick House, partly modern, and Stable, central, $2,800. Apply 344 King Street. 3d-16,18,20-7046D

SAWMILL AND EQUIPMENT, AS A growing concern, at Young's Point, also Quantity of Logs and Lumber, Horses, Waggons, and Equipment. Apply Bruce Johnston, Peterborough. 'Phone 5444 r 3. 6d-7,9,12,14,16,18-6822D

SPLENDID! BRIGHT BUNGALOW Home, new, electric fixtures, fireplace, French doors, laundry tubs, hardwood. Price is right; terms arranged. Apply 421 George Street. 'Phone 273 Evenings. 3d-18-6960D

FOR SALE —. MODERN 6-ROOMED House, very desirably situated in the West-end. This House has just been finished, and has every convenience. Easy terms (Monthly Instalments if desired). Apply 437 George Street. dtf-1764D

Summer Cottages.

FURNISHED COTTAGE AT CHE- mong after August 7th. 'Phone 991 r 34, Peterboro, Lily Udy. 3d-16-7053E

FURNISHED COTTAGE AT CHE- mong Park, from July 18th to end of August. 'Phone 1265F. 3d-16-6981E

Boarders Wanted.

ROOMERS OR BOARDERS WANTED, all conveniences; central. 'Phone 632W. 6d-17-7016F

BOARDERS WANTED, CENTRAL 88 Hunter Street. Use of 'Phone. 3d-15-7037F

GENTLEMEN BOARDERS; ALL conveniences, use of 'phone, 'Phone 1376W or 199 Simcoe Street. 3d-15-7032F

BOARD AND ROOM, SUITABLE for Business Men; very central. Box 7056, Examiner. 3d-16-7056F

COMFORTABLE ROOM, WITH Board for Business Gentleman, or 2 Men to share Large Room; use of 'phone. Apply Box 283, Examiner. 3d-14-F

Help Wanted—Male.

GOOD WAGES PAID FOR EXPERI- enced Men for Bush Work. Apply 103 Rubidge, between 6 and 8 p.m. 3d-14-6250G

YOU CAN EARN $10 TO $25 A week in your spare time at home writing showcards. No canvassing or soliciting. We instruct you and supply you with work. Write to day. The Menhenitt Company Ltd., 37 Dominion Building, Toronto.

FIREMEN, BRAKEMEN, BEGIN- ners $150, later $250 monthly (which position?). Write Railway, 6566, Examiner. 8d-25,27,2,4,9,11,16,18-6566G

FIREMAN, 4TH OR 3RD CLASS Certificate; permanent position, day work. Box 7026, Examiner. 3d-15-7026G

SALESMEN, $75 to $150 WEEKLY to aggressive Men. Permanent work and virgin territory assigned; no dull season; pay daily. A national organization. Write NEWTON LIGHTER, 523 Broadway, Albany, N.Y. 1d-14-7040G

500 MEN WANTED TO BECOME live partners in Peterborough Exhibition. None but boosters need apply. d.tf.E

HOUSEKEEPER AND TWO COMPE- tent housemaids for summer months; also one experienced waitress. Good opportunity for right parties. Phone or apply to C. E. Strickland, Wantasa Inn, McCracken's Landing. 3d-14-7004 H

Help Wanted—Female

DINING - ROOM GIRL. APPLY American Hotel. 3d-15-7033H

A CAPABLE GIRL OR WOMAN FOR Housework. Apply to Mrs. Fred Cox, Lift Lock, or 'phone 843W. 3d-14-7024H

$75 WEEKLY EASILY EARNED selling our Exclusive Dresses. Write for particulars. Pay Bell Dressmakers Reg'd., Dept. 127, Box 815, Montreal. 4d-16,23,30,5-2000H

GIRL OR MIDDLE-AGED WOMAN for Light Housework. Apply 302 Margaret Avenue. 4d-17-7045H

EXPERIENCED GIRL FOR TEA- Room. Apply 261 Charlotte, after 7 o'clock. 'Phone 1683. 3d-14-1987H

MAID FOR GENERAL HOUSEWORK. Apply 462 Gilmour. 3d-14-7020H

Employment Wanted.

CARPENTERING, PAINTING, HARD- wood Floors, Roofs. 'Phone 2221W. 6d-15-6938J

POSITION WANTED—YOUNG MAR- ried Man, fully experienced, desires Work on Farm, near Peterborough preferred. Apply Box Number 6959, Examiner. 6d-15-6959J

POSITION AS HOUSEKEEPER FOR Elderly Gentleman. Apply 124 Park. 3d-16-7052J

CARPENTER WORK WANTED BY Experienced Workman. Apply P. M. Ward & Son, 7 McClennan Street. 3d-14-7007J

YOUNG GIRL, FOND OF CHILDREN, would like position as Nursegirl. Apply 378 Queen Street. 3d-14-7010J

WANTED — WORKING HOUSE- keeper Wants Position with Widower or Bachelor (Protestant), where no objection to child school age; no objection to Farm House near Town or Village. Apply Box 6992, Examiner. 5d-15-6992J

Agents Wanted.

WANTED, AN ENERGETIC, RELI- able Sales Agent for Peterborough and District. Pay weekly. Outfit free. Exclusive stock and territory. Write now, Pelham Nursery Co., Toronto. 26d-172-1720L

AGENTS, EITHER SEX—$75 WEEK- LY EASY selling PALCO CLEAN- ERS. Sells on demonstration. Cleans everything like Magic. Removes tar without injury to paint. Free Samples. P. A. LEFEBVRE & CO., Alexandria, Ont. 1d-14,1229L

AGENTS WANTED TO TAKE OR- ders for the finest line of Personal Greeting Cards ever shown in Canada. Regal Art Co., 310 Spadina Ave., Toronto. 2d-3,23-5905 L

"DISTRIBUTORS" QUICKLY DE- velop own independent business handling Scotmints Yeast Candy; New Ford Free; exclusive territory. Scotmints Co. Inc., 46 Scotmints Bldg., Jersey City, N.J. 1d-14-6946L

TWO KILLED IN CAR CRASH

Auto Overturns Near Hamilton Trying To Avoid Collision.

TWO OTHERS INJURED.

HAMILTON, Ont., July 16.—(Canadian Press.) — Two persons were killed and two injured shortly after midnight on the St. Catheraines highway near here, when an automobile in which the four were riding overturned when trying to avoid a collision. The driver of the car, as yet unidentified, died instantly, George Wallace, Chippawa, died early this morning, and Roy Cooper, Chippawa, and U. Benware, Niagara Falls, N.Y., are in hospital.

BRITAIN MUST ACCEPT LIMIT

As Basis of Discussion or Conference Will Fail, Says Jap.

CAN GET NOWHERE NOW.

GENEVA, July 16 (Canadian Press). — The tripartite naval conference can get nowhere, said a Japanese delegate to a correspondent of the Associated Press to-day, until the British delegation accepts as the basis of discussion a figure for the total tonnage of cruisers and destroyers which will offer a reasonable chance for successful negotiations.

Agents Wanted.

AGENTS EARNING $10 DAILY SELL- ing "Lindbergh" Book. Commission paid daily. Write for free outfit. Winston Co., Toronto. 3d-14-1389L

BINDER TWINE.

WE SELL BINDER TWINE OF THE highest quality, any quantity, from One Ball up. Also Fine and Coarse Salt, Pressed Plain and Iodized Salt; also Fly Salt. — Frank H. Dawson,—Flour, Feed, Seed, and Grain. 'Phone 55, 380 Water St. tu-f-2155

Lost.

FROM HIGH STREET, SMITH Township, a Red Cocker Spaniel, aged. 'Phone 2204. 3d-15-7035M

EMBROIDERED PILLOW TOP, ON George Street, near Fair's Store, about 5.30 yesterday. Finder please leave at Examiner. 1d-14-2006M

FAIR TORTOISE-SHELL GLASSES, in Black Leather Case between Peterborough and Highland Park. 'Phone 2518M. Reward. 3d-15-7027M

Wanted.

TEACHER WANTED — TO COM- mence duties September 1st. State lowest salary, sealed by July 24th. H. Fife, Sec. S.S. No. 3, Otonabee, R. R. No. 1, Indian River. 3d-14-1988Q

GOOD YOUNG CATTLE DOG. AP- ply, giving description, to G. W. McIndoo, R. R. 1, Ida. 'Phone 107 r 23. 3d-16-2004Q

WELL FURNISHED SINGLE ROOM Wanted, with Board, near C.G.E. and down town preferred. Please give particulars to Box 7042, Examiner. 3d-16-7042Q

WANTED — HEAR FROM OWNER Good Farm for Sale. Cash price, particulars. D. F. Bush, Minneapolis, Minn. 4d-4,8,9,23-1499Q

FURNISHED HEATED APART- ment or Housekeeping Rooms, in West-end; occupancy about August 15th; moderate rent. Box 7006, Examiner. 3d-15-7006Q

Personal.

YOUR FUTURE FORETOLD. SEND Birthdate and dime for convincing reading. KNOW YOURSELF. Marcel Adel, Box 1595 Sta. C, Los Angeles, Calif. 4d-25,2,9,16-6453 R

General Notice.

CHIMNEYS AND FURNACES CLEAN- ed, Roofs Repaired. 'Phone 2354J. 15d-26-6541T

TAXIDERMIST WORK DONE. HAVE your Specimens mounted. Apply 156 London. 'Phone 878. 26d-164-6251T

ATTENTION, MR. THRESHER! NOW is the time to have your Governors, Links, Connecting Rods, Steam Gauges, and other parts Repaired. 25 years' experience in this line.—White & Ackford, 204-206 George Street. 3d-16-2019

GET YOUR PRINTING DONE AT the Review. We give you the best price going on Letter Heads, Bill Heads, Envelopes. Our prices are the lowest on all kinds of printing and ruling. The Peterborough Review Co. Ltd., 164 Hunter street. 52d-166-1284T

Used Cars For Sale.

STUDEBAKER SPECIAL SIX TOUR- ing Car, in first-class running condition. Weber F. Turner, c/o J. J. Turner & Sons. 3d-14-7011S

TWO OVERLAND FIVE-PASSENGER Touring Cars for Sale, cheap. Also Chevrolet Touring. Mechanics make offer. Weber's, Charlotte Street. 3d-14-6857S

McLAUGHLIN-BUICK MASTER SIX Sedan, recent model; original finish; excellent mechanical condition. Displayed Weber's, Charlotte Street. 3d-14-6856S

FORD TOURING, GOOD ORDER, $5 Dollars. 490 Cambridge Street. 3d-15-7028S

GOOD FORD TOURING CAR WANT- ed; must be late model, and in good condition; terms cash. 'Phone 1561W. 3d-15-7031S

PONTIAC COACH, LATE MODEL, small mileage, splendid condition; sacrifice, cash or terms. Apply Brown's Garage. 3d-14-7034S

COVERED MOTOR TRUCK, IN first-class condition, self starter, all complete. M. Cain, 143 Aylmer Street. 3d-15-7024S

South Africa Needs Rain—Animals Dying; Germany Has Too Heavy Fall—Cattle Killed

LONDON, July 16 (United Press). — Thousands of sheep and goats are dead in South Africa's richest sheep farming districts because of a disastrous drought, a Daily News Cape Town despatch declared last night. Many farms have been deserted, the despatch added.

WIESBADEN Germany, July 16 (United Press). — Crops were ruined and many cattle killed in heavy hail and electrical storms that swept Frankfurt and other Rhineland towns yesterday. Telephone and telegraph communications are interrupted.

NINE THEATRES FORCED TO SHUT

Ordered By Montreal Building Commission To Close Doors.

SEVEN MUST BE FIXED.

MONTREAL, July 16 (Canadian Press). — Following a stringent inspection of Montreal's forty-nine theatres, nine have been forced to close their doors and seven others have yet to receive improvments before they can secure licenses, it was made known at a meeting of the Civic Public Buildings Commission here. The remaining thirty-three have conformed to all the by-law requirements.

GUIDE GRAPPLED HIS COMPANION

Bodies Found Tightly Clasped Together, Says Canon Cody.

BRINGS SON HOME.

TORONTO, July 16. — (Canadian Press). — Archdeacon Cody, accompanied by Mrs. Cody, arrived here today with the body of their son, Maurice, who was drowned on Thursday in Marten River, near North Bay. Canon Cody gave a new angle to the tragedy when he stated that his son's body was recovered with the arms of Ben Pardiac, who was also drowned, tightly gripped about it, indicating that the latter, who was acting as guide, had grappled with Maurice and prevented him from swimming to safety. Premier G. Howard Ferguson, and many prominent officals met the train from North Bay.

At a recent exhibition of Napoleonic relics in New York there was part of a tendon taken from the Emperor's body, locks of his hair, and some of his famous white breeches.

A recent claim for damages was made to an insurance company by a Connecticut farmer, who said that some of his ribs were broken by his daughter's embrace.

IT PAYS TO ADVERTISE

CANADIAN NATIONAL RAILWAYS

TENDERS FOR TRACK TIES

Sealed tenders addressed to the Undersigned and endorsed "Tender for Track Ties" will be received at the Office of the General Tie & Timber Agent, Canadian National Express Building, Montreal, until twelve o'clock noon, August 1st, 1927, for Railway Ties to be manfaceured from Beech, Hard Maple, Oak, Chestnut, Yellow Birch, Hemlock, Jackpine, Princess Pine, Tamarack and Cedar timber, cut between September 1st, 1927, and May 1st, 1928, and delivered between January 1st, 1928, and August 15th, 1928, F.O.B. Cars Canadian National Railways, in accordance with specification S3W-1-2 revised July 15th, 1926. Tender forms may be obtained at the Offices of the Tie Agents at Moncton, Toronto and Winnipeg, and from the General Tie & Timber Agent, Montreal. Tenders will not be considered unless made out on form supplied by the Railway Company.

The lowest or any tender not necessarily accepted.

G. P. MacLAREN,
General Tie & Timber Agent,
MONTREAL, Que.

July 6th, 1927.
8d-16,18,20,22,23,26,28,30-2001.

NOTICE TO CREDITORS.

IN THE ESTATE OF JOHN W. FRY, of the City of Peterborough, in the County of Peterborough, Piano Tuner, Deceased.

All Persons having CLAIMS against the Estate of JOHN W. FRY, Deceased, who died on or about the 10th Day of June, 1927, are notified to send to the undersigned Administrator, The Trusts and Guarantee Company, Limited, Toronto, or to the undersigned, Gordon & O'Brien, its Solicitors, on or before the First Day of August, 1927, their names and addresses and full particulars of their Claims, and the nature of the securities (if any) held by them duly verified by statutory declaration.

Immediately after the said First Day of August, 1927, the Assets of the said Deceased will be distributed among the Parties entitled thereto, having regard only to the Claims of which it shall then have notice.

Dated July 8th, 1927.

THE TRUSTS AND GUARANTEE COMPANY, LIMITED,
302 Bay Street, Toronto.
GORDON & O'BRIEN,
Peterborough, Ontario,
Solicitors for the said Administrator.
3d-9,16,23-1925

NOTICE TO CREDITORS.

THE BULK SALES ACT.

TAKE NOTICE, That JOHN M. HEARD, of the City of Peterborough, in the County of Peterborough and Province of Ontario, Milk Vendor, has Sold his Business (other than his Goods and Chattels) under the provisions of The Bulk Sales Act, and that I have been appointed Trustee for the Creditors under the provisions of the said Act.

Any Person claiming to rank against this Estate must file their Claim with me before the First Day of August, 1927, when I will proceed to distribute the Assets of the Sale, having regard to those Claims only of which I have then had notice.

F. J. A. HALL,
Court House,
Peterborough, Ont.

DATED at Peterborough, Ontario, this 8th Day of July, 1927.
3d-9,16,23-1921

Household Hints

Woodenware is quickly cleaned this way.

Some women will not use wooden mixing bowls and wooden kitchen spoons because they think they are hard to clean. It is a mistake to deprive yourself of the services of these useful wooden utensils, because SNAP will clean them in a jiffy. Simply take a slightly damp cloth, dip it into SNAP and rub gently. Any kind of stain will be removed at once. SNAP is kind to your skin. It contains pure, soothing glycerine and therefore leaves the skin smooth and soft.

SNAP is sold by all grocers, druggists and hardware stores.

A FREE BOOKLET TELLING HOW SNAP HELPS IN HOUSEWORK WILL BE SENT YOU ON REQUEST

SNAP CO. LIMITED
91 Reading Street, Montreal 267

MOVING WEST

M. Rawlinson, Limited, established over forty years, frequently ship consolidate household furniture cars to Winnipeg and west to the Coast, and to California. Write 610 Yonge St., Toronto, for reduced rates. 8-tf.

CHINA PAINTING
Mrs. Langley McCarthy Teaches Biscoffs' New and Beautiful Work in CHINA PAINTING

VETERINARY.

DR. W. F. McELROY, Vet. Sur., office and residence, 190 Charlotte St., Charlbond Bldg., Peterboro, Ont. 623J

Telephone 790 When You Want Your
PIANO OR ORGAN TUNED
Player Pianos a Specialty
All Work Guaranteed
W. H. CUNNINGHAM
560 Weller Street

COAL FOR LESS NOW

The man who puts in his winter's Coal or Coke now at present prices makes a good investment. Think it over.

BEST ANTHRACITE	
STOVE	$15.25
NUT	14.75
EGG	14.75
PEA	12.50
COKE	12.00

PETERBORO FUEL CO.
KELLY BROS.
'Phone 270 and 362
134 AYLMER STREET

Exceptional Opportunities

$6000 Choice four acres with fine brick house, 1 block from city boundary. Very fine modern brick, hot water, heat. To exchange on Toronto house.

$1600 2½ acres inside city. Would subdivide nicely. Snap.

$3,100 — Six roomed modern brick, lot 40 x 100, first class location.

$4500 Central Apartment, two sets of plumbing, hardwood floors. Live in one and Rent the other at $25.00 per month, and see what it will cost you for yours. INVESTIGATE.

$6500 Extra Fine New Bungalow, modern in every detail; take good Lot as part.

Make enquiries of above. It will pay you.

See H. J. McCANNAN
140 Simcoe Street
Phones 46 and 772

FOR SALE AND EXCHANGE

$4,500.00—7 Rooms, all modern Brick House, extra lot, garage, Benson Avenue.
$4,400.00—All modern Brick, Water Street North. A good buy.
$3,500.00—6-Room, central, fine condition, Sale or Exchange.
$1,500.00—4 Room Frame, nearly new, water and light, South-end.
Fine All-modern Brick House, near Normal School; exchange for House central; inquire.
175-Acre Farm, fine buildings, best of land, South Monaghan, to Rent. Inquire.
Houses and Apartments to Rent.

RUTHERFORD & NUGENT.
282 George Street. 'Phone 142.

FOR SALE

$5,000 Double Brick House, central, plumbing, 6 rooms east side.
$4,000 6 Roomer Brick House, west side, all modern, garage.
$1,400, 6 roomed House, 1-2 acre of land, stable, $500 cash.
$4,000, 6 Roomed House, Hardwood floors, all modern, $500 cash.
Two good houses. Will exchange on a good car.
$3,000, 6 Roomed Cottage, all modern hardwood floors.
$4,800, Brick Bungalow, new, a good buy.
$2,400, 7 Roomed Frame House, all modern, $400. Balance as rent.
Several good farms. Will take city property.

CHAMBERS & MILLS, AGENTS.
Office, 341 - Residence, 1304W
Mills—'Phone 1403W.

APARTMENT

To let, four rooms, central; low rent. Also Store and Garage to let.

Ford ½-ton Truck for sale at a bargain; also parts for Overland, Chevrolet and McLaughlin cars.

A. LOW & CO.
385 Bethune Street
Phone 607; Nights & Holidays 1627

NOTICE

Applications will be received up to July 18 for the position of

Librarian
of the
Children's
Library

in the Peterborough Public Library. Applicants please state age and qualifications.

Address communications to:
Secreary,
Public Library,
Peterborough

4d, 9 12 14 16

HOME BUILDING.

Call or 'phone for Plans and Estimates on Houses, Garages, etc. Metal Garages complete, $95.00 up. Houses built on Monthly Payment Plan.

A. B. CUNNINGHAM,
331 Reid Street.

BARRISTERS AND SOLICITORS.

GORDON & O'BRIEN—Barristers, Solicitors, Notaries. Money to loan on easy terms. Special attention to Patents and Trade Marks. Phone 219. Hon. G. N. Gordon, K.C., J. A. O'Brien.

J. R. CORKERY, Barrister, Solicitor, Notary Public. Office, Ground Floor, 414 Water St., Peterborough. Five doors North of Hunter street. Money ot loan at current rates on easy terms.

S. T. MEDD—Barrister, Solicitor, Notary. Office over the Dominion Bank, corner of George and Simcoe streets. Telephone No. 22. Private funds to loan at current rates upon easy terms.

R. R. HALL—Barrister, Solicitor, etc., Peterborough, Ont. Office, corner of Hunter and Water streets, over the Canadian Bank of Commerce. Trust Funds to loan on easy terms of payment.

JAMES FORDYCE STRICKLAND—Barrister, Solicitor, Notary Public, Peterborough. Phone 191. Money to loan. 376 Water street.

WILFRID F. HUYCKE—Barrister, Solicitor, Notary Public, 295 Water street. Telephone 239.

PECK, KERR & McELDERRY—Barristers, Solicitors and Notaries. Office, Water street, Peterborough. Money to loan at the lowest current rates of interest. Telephone 1950. E. A. Peck, F. D. Kerr, K.C., V. J. McElderry.

MEDICAL.

DR. BUCHANAN, F.R.C.S., Edinburgh M.R.C.S. Eng., L.R.C.P., London, Eye Ear, Nose and Throat Specialist. Hours, 9-11, 2-4 p.m., and 7-8 p.m. Phone 519. Office, corner Water and Murray streets.

DR. C. C. CRAGG, Eye Ear, Nose and Throat. Office, Clinic Building, corner Charlotte and Reid. Phone, office 2000, house 1018.

SURVEYOR.

F. T. WEBSTER, Ontario Land Surveyor, Registered Professional Engineer, formerly of Ottawa. Phone 2540.

RAILWAY TIME-TABLES.

CANADIAN PACIFIC RAILWAY
Effective Sunday, May 1st

Going East—
8.10 p.m.—Indian River, Norwood, Havelock, Bonarlaw and Tweed. Daily except Sunday.
11.59 a.m.—Havelock, Tweed, Kingston, Smiths Falls, Ottawa, Montreal, Quebec, Boston and New York. On Sunday to Havelock only.
11.36 p.m.—Havelock, Tweed, Kingston, Perth, Ottawa, Smiths Falls, Montreal, St. John, Boston and New York. Daily except Saturday. Sleepers Montreal and Ottawa.
12.55 a.m.—Havelock, Tweed, Perth, Smiths Falls and Ottawa. Daily.

Going West—
4.20 a.m.—Myrtle, Toronto, Guelph, Goderich, Hamilton, Galt, Woodstock, St. Thomas, London, Chatham, Detroit, Chicago and New York. Daily.
4.50 a.m.—North Toronto, Agincourt, Owen Sound, Orangeville, Teeswater and Brampton. Daily except Sunday.
7.35 a.m.—Toronto, Hamilton, Brantford, Buffalo, New York, Galt, Woodstock, London, Chatham, Detroit and intermediate points. Daily except Sunday.
7.00 a.m.—Bethany, Lindsay, Orillia, Port McNicoll and intermediate points. Daily except Sunday.
3.30 p.m.—Toronto, Hamilton, Buffalo, Rochester, Boston, Woodstock, London, Windsor, Detroit, Chicago and intermediate points between Peterboro and Toronto. Makes connection with Vancouver Express for Winnipeg and Vancouver. Daily.
6.30 p.m.—Lindsay, Toronto and intermediate points. Daily except Sunday.

CANADIAN NATIONAL RAILWAYS
(Timetable corrected to date)

No. 96—7.00 a.m. for Port Hope, Oshawa, Toronto, Buffalo, Windsor and points on main line east of Port Hope.
No. 93—8.20 a.m. for Lindsay, Blackwater, Orillia, Midland and Toronto.
No. 271—8.30 a.m. for Lakefield.
No. 98—8.35 a.m. for Hastings, Campbellford, Belleville, Kingston, Montreal, Halifax and Boston.
No. 92—12 Noon for Port Hope, Cobourg, Montreal, Ottawa, Toronto, Hamilton, New York, Philadelphia, also makes connection with the International Limited for London, Windsor, Detroit, Port Huron and Chicago.
No. 273—12.10 p.m. for Lakefield.
No. 100—12.15 p.m. for Hastings, Campbellford, Belleville, Ottawa, Montreal.
No. 95—5.15 p.m. for Lindsay, Blackwater, Orillia, Toronto and makes connections with the "National" for Winnipeg and Vancouver also makes direct connections for Detroit and Chicago.
No. 99—8.05 p.m. for Omemee and Lindsay.
No. 94—8.59 p.m. for Port Hope, Kingston, Montreal, Halifax, Boston, Portland. Carries through sleeper Peterboro to Montreal.
All trains operate daily except Sunday. Eastern Standard time.

DAVIS-THOMPSON COMPANY, LTD.
Insurance and General Agency
433 GEORGE ST. PHONE 40

NASH
Leads the World in Motor Car Value

3 New Series
New Lower Prices

Come drive
the Smartest Looking
cars you've ever seen

Never has any motor car manufacturer introduced body designs of such superb style and smartness.

The moment you view these new Nash models you will recognize that Nash has done something distinctly unusual in the way of motor car design.

The bodies are swung extremely close to the road. The low center of gravity together with small wheels and the new spring construction, and the character of the body design, achieve a most beautiful effect of grace and swiftness.

The varied color finishes are of perfect tastefulness and richest artistry.

Throughout the interior are fittings and appointments of finest quality which contribute even more to the luxurious note common to all these new Nash models from the lowest to the highest price.

In the design and selection of the panelling throughout the interiors, the finely patterned silverware, and the upholsterings Nash has gone far beyond anything ever presented in this price field.

And you must not fail to drive one of them and experience the remarkable new performance qualities in the way of speed, power and smoothness now offered by the newly refined Nash 7-bearing motor.

All these new Nash models have new springs built of a special secret alloy-steel which gives them the finest riding quality you can buy regardless of the price you may pay.

Don't delay your visit to our showroom. And we would particularly appreciate arranging an opportunity for you to ride and drive one of these incomparable new cars.

DAWSON & JOHNSTON
Phone 2123 - Corner George and McDonnel Sts.

FOR SALE

Ideal Home, beautifully situated in the West-End. Large garden, oak floors throughout, and every modern convenience.

For quick sale, terms made to suit purchaser.

Apply

TORONTO SAVINGS & LOAN COMPANY,
437 George Street.

LOCALS

FARMERS AND THRESHERS.

Farm implements of all kinds, separators, engines and boilers repaired. Boiler tubes, pulleys and shafting carried in stock. The G. Walter Green Co., Limited. 'Phone 92. 26d-179-1828

DR. F. P. McNULTY.

Office hours 1-4 p.m., 7-8 p.m. Nights, Thursday afternoon and Sunday, Chemong Park, telephone 180 ring 1-1. 26d-31-1900.

NOTICE

There will be an important meeting of the Chemong Park Cottagers' Association, to be held at Mr. J. K. Hughe's Cottage, at 7.30 p.m., Monday, July 18th. 2d, 14, 1995

MOONLIGHT.

Queen Alexandra Circle, A.O.F., are holding a moonlight, per steamer Stoney Lake, on July 27th. Tickets 25 cents. Bluebird Orchestra. 4d-16, 19, 23, 26-1998.

CARD OF THANKS.

Mr. and Mrs. Robert Carr desire to thanks the nurses of Nicholls Hospital attending doctor also Fire Department, Chief Gimblett and Knights of Pythias Lodge and friends for kindness and floral tributes during the recent illness of Mr. Carr.

STRAWBERRY SOCIAL.

St. John's church, 2nd Line of Emily, purpose holding a strawberry social on the church lawn on the evening of July 20th. A good programme. A play will be staged by Mount Pleasant talent. Tea served from 6 to 8. Tickets, 40c and 25c. 3d-14-1988

MOWER AND BINDER KNIVES SHARPENED, 50c EACH AT TAYLOR'S

Our grindstones all run in water. Lawn mowers sharpened $1.00 each, called for and returned. Razors, scissors and knives sharpened; saws filed and set; umbrellas repaired and recovered. Will close Thursday afternoon during July and August. Wm. Taylor, 221 Hunter Street West. Phone 109J. TTS

DR. A. W. McPHERSON.

Office hours, 1 to 3.30 and 6.30 to 8.00. Nights, Thursday afternoons, and Sundays at Chemong. Tel. 180-R 1.2. Special attention to infant feeding and diseases of children. 26d-33-1934

BIRTH.

CHAMBO.—On July 14, 1927, to Mr. and Mrs. Frank Chambo, 20 Aylmer Street, a son.

BIRTH.

McLEAN.—To Mr. and Mrs. C. McLean, 433 Downie Street, at Nicholls Hospital, July 12th, a daughter.

NOTICE.

Tickets for the Regent Theatre for Monday, Tuesday and Wednesday, may be obtained at Bond's drug store and McDermid and Jury's. 1d-14-201

CARD OF THANKS.

Mrs. A. C. Darling and Mr. J. Edgar Burnham, desire to thank all friends and neighbors for sympathy shown them and floral tributes during their recent sad bereavement.

NOTICE.

All C.G.I.T., Girls of George Street United Church wishing to go to camp at Kawartha Park on July 23 for one week, please 'phone not later than Wednesday, Miss H. Spencley, 2855-W. 1d-14-7054

FINAL SERVICE.

Evangelist Colville, of Adrian, Michigan, will give his farewell address in Gospel Hall on Monday night. Subject, "Where Are We in the Prophetic Programme."

HOLD THE DATE.

Excursion under auspices of the Women's Liberal Association to Gore's Landing, Thursday, July 21st, steamer "Stoney Lake." Boat leaves George Street Wharf at 1.30 p.m. sharp; Street Railway Wharf 1.45. Tickets, 75 cents, Children 35 cents. 3d-16,19,20-2014

'BUS NOTICE.

To-morrow, Sunday, July seventeenth, a special 'bus will run from East City to the R.C. Cemetery, leaving Nicholls Oval at 1.30 p.m., and the corner of Park and McDonnell at 1.40. The regular Sunday service on the Jackson Park route will be discontinued from this date. — Border Transit, Ltd. 1d-14-2016

AUCTION SALE.

At 559 Downie street, on Monday, July 18th, of high-class walnut furniture, 1 bed-room outfit complete, 1 sideboard, 1 ladies' beautiful desk bed and spring, dishes, etc. Sale at 7 o'clock p.m. All high-class walnut. Note time, 7 p.m. evening. J. F. Thornton, Auctioneer. 2d-16, 18,-2017.

SUMMER COMPLAINT
CAUSES MANY DEATHS AMONG INFANTS

Thousands of mothers throughout Canada have used

during the past 80 years it has been on the market, and their child's life no doubt saved by its timely use.

Price, 50c. a bottle at all druggists or dealers; put up only by The T. Milburn Co., Limited, Toronto, Ont.

OLD TIME DANCE AND LAWN SOCIAL.

Will be held at Fred Langton's, corner of McKellar and Park street south, July 22nd, under the auspices of Star of Bethlehem L.O.B.A. 650. 3d-16-20-21-2013.

A special meeting of Cyzicus Sanctorum No. 24, M.O.S., will be held on Wednesday, July 20th, when arwill be completed, and a social evfor the Toronto trek ening held. We never sleep; join the trek. 2d-16-19-2005.

WATER TRIPS TO LINDSAY ON MONDAY, JULY 18 AND MON-
STEAMER STONEY

LAKE WILL LEAVE GEORGE ST. WHARF AT 7.30 FOR LINDSAY RETURNING BY SPECIAL TRAIN SAME EVENING. ROUND TRIP BOAT AND TRAIN, $1.50 ADULT; 75c CHILDREN. 3d, 11 13 16, 1945

GRADUATION GIFTS

If your Boy or Girl have been successful in their examinations, give them something that will last and be appreciated for their efforts. JEWELLERY is the Ideal Gift for this occasion.

Come in and see our beautiful line of Gifts, and at Very Moderate Prices.

Here are a few of them that are very useful:
—Wrish Watches, $4.00 up.
—Pen and Pencil Sets, $3.50 up.
—Pocket Watches, $5.00 up.
—Chains, $1.50.
—Pocket Knives and Combs, 50c.
—Beaded and Mesh Bags, $4.95.
—Umbrellas, $3.50 up.
—Signet Rings, $3.00 up.
—Birthstone Rings, $1.00 up, Etc.

There is a great variety of Gifts that you would do well to see. Your inspection heartily welcomed.

WARNE BROS.
DIAMOND HALL
'Phone 880
349 GEORGE STREET.

THE MARKETS

Quotations Over Stobie, Forlong and Co., Wire.

NEW YORK STOCKS.

	High	Low	Close
Atchison Rly.	186⅜	186¾	186⅝
Amer. Loco.	106	..	..
Smelters.	161⅝	159¾	160⅛
Baldwin.	247½	246	247½
Balt. and Ohio	118¼	118	118¾
Ches. and Ohio	185	184¼	184¾
Chrysler.	47½	47¼	47½
Dupont De Nem.	246	244½	245
Famous Players	98⅛	98	98½
Fleischmann	58	..	..
General Motors	206¼	205	205¼
Hudson Motors	83⅞	83⅝	83⅞
Inter. Nickel	62	62	62
U.S. Ind. Alcohol	84⅞	84¼	84¼
Coca-Cola	118¼	117⅝	118
Mack Truck	97⅛	..	..
Mariand Oil	33½	33	33⅛
U.S. Rubber	44½	43	44¼
Pan-Amer. B	56½	55⅝	56½
Montgomery W.	67⅛	67¼	67¼
South. Rail.	131⅜	130¼	131⅝
U.S. Steel	125⅞	125½	125⅝
Yellow Cab.	30½	..	..

MINING STOCKS.
Gold.

	Asked	Bid
Apex	2½	1⅛
Argonaut Gold	29¾	29½
Atlas	5	3½
Baldwin	2	1½
Barry Hollinger	32½	32
Bidgood	13	10½
Dome	740	710
Goldale	30	29½
Gold Hill	28	26½
Hollinger	1815	1805
Indian	6	5
Kirkland Hunt	14½	14
Kirkland Lake	140	139
Lake Shore	2003	2000
McIntyre	2545	2525
Moneta	11	10½
Newray	33½	..
Premier	210	208
Preston	4	3½
Teck Hughes	830	828
Tough Oakes B	27½	27¼
Vipond Cons.	78	76
W. Hargraves	583	580

Silver.

Beaver	106	104
Capitol	19¾	19½
Castle	78	77
Coniagas	370	351
Crown Reserve	12	10½
Keeley	101	100
McKinley-Dar.	16	14
Mining Corp.	305	300
Nipissing	570	565

Unlisted.

Amulet	291	290
Area	51	50
Laval-Quebec.	22	21

CHICAGO WHEAT.

	High	Low	Close
Dec.	144	141⅜	143¾
July.	143⅛	140⅞	142⅞
Sept.	140¾	138½	140½

CHICAGO RYE.

July.	105½	104⅛	105
Dec.	98⅝	97¼	98½
Sept.	95½	94¾	95¼

CHICAGO CORN.

July.	97½	96¾	97¼
Dec.	105	103½	105
Sept.	102⅝	100¾	102½

Toronto Trading Light With Prices Firmer

TORONTO, July 16.— (Canadian Press.) — Trading was light with prices generally firmer on the market of the Toronto stock exchange to-day. Canada Bread was the strong feature, advancing 2¼ points to 118¾. The preferred "B" moved up ½ to 108. British Columbia Fishing was prominent and stronger at 19, a gain of 3-8. Cosmos common remained firm at 26¼ while the preferred sold up ¾ to 98¾.

Industrial Alcohol gained 1-8, while Seagram, most active of the distillery issues, declined 1-8 to 22. Twin City was a strong spot, moving up 1½ points to 55. British American Oil was the weak spot among the oil stocks, dropping 3-8 to 23 5-8.

Weather Favors Rush; Wheat Prices Go Up

CHICAGO, July 16. —(Canadian Press) — Wheat prices rallied quickly to-day from an early sag. One of the leading crop experts of the country reported from Bradley, South Dak., that heavy rains last night, followed by hot, sultry weather to-day, had made conditions ideal for the development of black rust. Opening at ¾ cent decline to ⅛ advance, Wheat later scored general gains. Corn, oats and provisions were easy, Corn starting at ⅜ cents to 1⅛ cent decline and subsequently receding further.

Opening prices were:—Wheat, July 1.41½; September 1.39¼; Corn, July 96½; September 1.02⅛; Oats, July, 43½; September 44¼.

Amulet Feature On Mine Exchange

TORONTO, July 16. — Canadian Press. — Amulet was an outstanding feature in a quiet but fairly firm market on the Toronto standard mining exchange to-day with sales totalling more than a third of the entire turnover, this stock moved up 28 points to 290. Coniaurum was also a strong spot, advancing twenty points to 3.30. Next to Amulet in point of volume came area, which moved up 4c to 51. With the exception of Wright Hargeaves, which advanced 9c to 5.80, the dividend paying gold stocks were weaker. Dome mines declined 30c to 7.10; Hollinger 10 to 18.20; Lake Shore 5 to 20.15, and McIntyre 1c to 25.50. Central Manitoba Gold was up 3c to 1.57.

Stock Market Firm With Rails Leading

NEW YORK, July 16.—(Canadian Press). — The stock market displayed a firm undertone to-day despite rather heavy weekend re-adjustment of speculative accounts. Owing to the absence of many large traders, business was in relatively small volume, the day's sales aggregating about 1,000 shares.

Rails again assumed the leadership of the market, with Erie common, which crossed sixty to a new peak, as the individual feature. Delaware and Hudson, which sold off sharply towards the close yesterday, rallied 2½ points and Prisco common, Chesapeake and Ohio, and Chicago and North Western all sold at a point or so higher.

The buying of the rails has been based on the expectation of improved earnings through further operating economies and increased freight traffic this Fall, as well as by hopes of official approval of a pending rate consolidation.

Standard industrials held fairly steady although Baldwin was again subjected to profit taking. General Electric took on a new lease of life and good buying was apparent in Coco Cola and Atlantic Refining. There were few soft spots, the most conspicuous being American Smelting The closing was firm.

ANNUAL DECORATION PARADE.
Canadian Legion of the British Empire Service League, Peterborough Branch 52.

Members of the Legion and all ex-service men are requested to parade at Legion Headquarters at 1.30 p.m. sharp to-morrow, for the purpose of attending the decoration ceremonies at St. Peter's cemetery. Invitations are also extended to the members of the various militia units, civilians to be worn, medals to be worn on the coat. All members are requested to bring flowers.

Any persons desirous of placing wreaths and flowers upon the Cenotaph may do so at any hour before the ceremony takes place, or when the service is being observed.

AQUATIC CONTESTS DRAW LARGE CROWD

Local Boys and Girls Win Prizes at Midway Last Night.

Hundreds packed the water circus last night to see local boys and girls compete for cups and medals given away by the Miller Brothers' Exposition for an amateur contest. Four prizes were given. About fifteen entrants competed in swimming and diving exhibitions, and in the finals the following were declared the winners by the applause of the audience:

Boys—1, Tom Dunlop; 2, Don. Wood.

Girls—1, Marjorie Perks; 2, Margaret Dunlop.

PRIZE WINNERS.

Rev. J. J. O'Brien and the congregation of the Church of the Sacred Heart wish to thank all those who in any way contributed to the success of the Annual Social held July 12th.

The distribution of prizes which took place last evening on the Church grounds was conducted by the following gentlemen chosen by those present. Messrs H. Payne, Irwin Luther, Roger Stenner, and H. Missen.

Those who won prizes are:

Gold Watch—Frank Sculley, 165 Princess Street.

Ton Hard Coal—C. E. Newman, 15 Fleming Place.

100 lbs. Cream of the West Flour—John Grady, 122 Park st., S.

$10.00 Gold—Fred Hobbins, 288 Romaine Street.

Tea Set—F. Marino, corner George and Lake Street.

$5.00 Gold—Kathleen Grady, 122 Park Street, S.

Ton Hard Coal—A. Asta, 515 Parnell Street.

100 lbs. Monarch Pastry Flour — George Perry, 235 George Street.

Walnut Mantel Clock—Victor Powers, R. R. 8.

$5.00 Gold—Madeline O'Toole, R. R. 8.

Table Centre—J. Knight (no address given).

Fancy Cushion—Anna Scully, 165 Princess Street.

Please call for prizes at 203 Romaine Street.

COMET BUS SERVICE TO CHEMONG.
SUNDAY, JULY 17th
Bus Leaves Woolworth Store
10.30 A.M.
2.30 P.M.
7.30 P.M.
Returning from Chemong, 5 p.m., and immediately after Band Concert in Evening Busses will leave on scheduled Time.

NOTICE.

During the rest of July and August, make all telephone calls to 1640-J, between 12.30 and 1.30 p.m.—Chas. H. Huffman & Sons. 6d-19-2003

IN MEMORIAM.

McILMOYL.—In memory of Annie Bullock, wife of W. E. McIlmoyl, who died October 2, 1925.

"One precious to our hearts has gone,
The voice we loved is still,
The place made vacant in our home
Can never more be filled.
Our Father in His wisdom called
The boon His love had given,
And though on earth her body lies,
Her soul is safe in Heaven.
Farewell Mother, farewell Annie,
Peaceful be thy silent rest
Slumber sweetly, God knew best,
When to call thee home to rest.
Farewell Mother, farewell Annie,
Till we meet beyond the river,
Happy there with thee to dwell,
But 'tis God Who has bereft us,
He can all our sorrow heal,
Yet again we hope to meet her
When the day of life is fled,
And in Heaven with joy to meet her,
Where no farewell tears are shed."
—Signed on behalf of her Husband and her two Sons.

Incomes from $100,000 to $150,000 a year paid the highest proportion of the federal tax revenue last year. This amounted to $79,385,904.

The Place For Your Boy.
Send him to
ROTARY - Y.M.C.A. BOYS' CAMP.
Safe — Healthful.
Careful Supervision.
Next group of boys going in Monday.
For further information call 246.

Ye Olde Firme Heintzman & Co.
Come in and hear the new
POLLY PORTABLE MACHINE
Only
$16.50
Wonderful Reproduction.
HEINTZMAN HALL
'Phone 258.

Make movies with a Ciné-Kodak

Delightful results, Amazing simplicity

Characteristic Kodak simplicity is now in the movies — anybody can make good motion pictures with a Ciné-Kodak.

Come in and learn all about this marvelous equipment.

Camera, $80; Projector, $70 Screen, $12

THE TROY STUDIO
140 Hunter Street

G. H. WATSON
'Phone 1921
Electrical Contractor
300 Frederick Avenue.
Gainaday Electric Washers.
Gurney Electric Stoves.
Delco Lighting Plants.
13d-20,22,24,27,29,2,4,6,8,11,13, 15,18-1694

PANEL DOORS
We feature the popular 2-Panel Fir Door, and supply them in all sizes at short notice.
Our Mill Work and Cabinet Work is done by expert workmen.
Let us estimate on your requirements.
Canadian Aladdin Co.
PHONE 952

ROOFING SUPPLIES.
Extend the life of your Old Iron and Felt Roofs. We supply the Paints or Estimate on the complete job.
ALEX. McLEOD
120 Hunter Street E.
'Phone 775.
27d-w s-88-1967

The 25c Cartage
We move anything that one man can handle to any part of the city for
25c
Local and Long Distance Moving. One price to suit all. Four Trucks. No delay. Day or night
Phone 2392
Apr 20, 27, to Oct. 20, 27 W & S. 907

"FISH AND KEEP FIT"
Level Winding Reels Reduced to
$4.50
Steel Rods With Agatine Guides.
$3.00
Baits, Gut Hooks and everything for fishermen but the fish.
MILLARD'S
225 HUNTER ST. 'Phone 234

P.G. Wallace
PLUMBING & HEATING
Repairs a Specialty
222 LONDON STREET
Phone 488w
s-w

Teams and Waggons Wanted!
To Start Work on Monday Morning. Apply at
COONEY & JOPLING'S
Office, between 7 and 9 p.m.
To-night, or 'Phone 360.
1d-14-2009

No Load Too Small
No Load Too Large
MOVING CARTING
LOCAL AND LONG DISTANCE HAULING
5 Large Trucks
2-5 Tons
BEATTY BROS.
396 AYLMER STREET
Phone 1836
Res. Phones 2169-3338

BASEBALL
MONDAY, JULY 18th
James Stevenson Riverside Park, 5.30 p.m. sharp
Argos (Regina) Juniors Vs. Kiwanis Juniors.
Admission 33c, Tax 2c
Come and see a real ball game under Kiwanis auspices.

CHEMONG PAVILION
DANCING TO-NIGHT — COLUMBIA ORCHESTRA
Don't forget the POPULARITY CONTEST.
BAND CONCERT, Sunday Afternoon at 3 o'clock by the Columbia Orchestra.
SALVATION ARMY BAND at 8.30 o'clock in the Evening at Chemong.
1d-14-2015

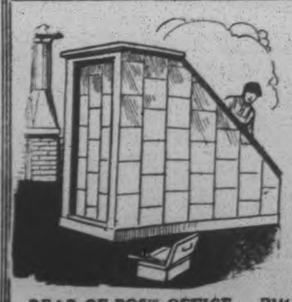

BUILT TO WITHSTAND
This may truly be said of any job in sheet metal which has been completed by us. No job is too large or too small not to warrant our most unerring attention to details. Whether it be a fire-proof roof exit, cornice work, or any other job in the sheet metal line, we guarantee your unqualified approval.
GRAHAM & WELLS
Tinsmithing, Heating, Welding
REAR OF POST OFFICE PHONES—1229, Residence 2430w

Get Your Parts at
PETERBOROUGH AUTO WRECKERS
Parts for All Cars. Also Batteries for All Makes of Cars. Cheap.
PETERBORO AUTO WRECKERS
178 SIMCOE STREET —'Phone 2962—
3 Mths, Mon, Thurs., June 13 to Sept. 13

A Pleasant Vacation
Is Assured If You Are in Good Physical Health.
CHIROPRACTIC SPINAL ADJUSTMENTS tone up the Body and add that "pep" which enables you to appreciate the great outdoors.
LET CHIROPRACTIC HELP YOU ENJOY YOUR VACATION.
M. C. GOODWIN, Chiropractor
Palmer Graduate. Lady Attendant.
108 BARRIE BUILDING, PETERBOROUGH. 'PHONE 421
Office Hours: 10 to 12 a.m., 2 to 4 and 7 to 8 p.m.
Office Closed Tuesday Evening, also Thursday Afternoon and Evening.

SANITARY ICE SUPPLY
ICE PHONE 147
Wonderful Hemlock Slabs "Dry."

SUPER RADIO SERVICE
SETS—REPAIRS—SUPPLIES
Eleven Years' Experience.
ROY A. WHITE,
203 Dublin St. - 'Phone 1452-J

ALL KINDS OF MACHINERY REPAIRED
WELDING AND CUTTING
H. WOOD
Phone 2961W. Simcoe Street
(Rear of Cooney & Jopling's)
12d, MWF to July 29, 1853

W. GORDON HALL
Electrical Contractor
'Phone Number during July and August, 2973J.

White Felt Hats Cleaned
Millinteria
163 Charlotte Street. Phone 30.

STONEY LAKE BOATS
Steamers will leave Lakefield at 9 a.m., 12.45 p.m., 5.45 p.m., on arrival of Train leaving Peterborough at 8.30 a.m., 12.10 p.m., and bus leaving Peterborough at 5.10 p.m.
Steamers will leave the Lake to have Passengers arrive in Peterborough at 8.10 a.m., 11.55 a.m., and 5 p.m.
STONEY LAKE NAVIGATION CO.
FRANK G. YOUNG, Manager,
434 Park Street. - 'Phone 548
June 20 to Sept. 20

C.C.M. REDBIRD
BICYCLES
for sale on easy terms at
ASHBY'S
Sporting Goods Store
200-204 Rubidge Street
All makes of Bicycles Repaired.
'PHONE 544.

50 Miles an Hour All Day Long
With Ease to Car and Comfort to Passengers

This is far below the maximum speed of the Essex Super-Six. Yet it illustrates another brilliant side of Essex performance — the ability to cover long distances so smoothly and easily that neither car nor passengers are conscious of the effort.

The new Essex Super-Six is a triumph of engineering — for long wear, accessibility and lowest operation and maintenance cost.

ESSEX Super-Six

COACH $885
COUPE 885
SEDAN 960
All prices f. o. b. Windsor, taxes extra

The Essex Coach

BREWER MOTOR SALES, Distributor,
131 BROCK ST., Fitzgerald Building.
DEALERS:
F. C. WEBER, Peterboro C. E. WILLIAMS, Lindsay

HOME EDITION

The Evening Examiner

IF IT WILL HELP PETERBOROUGH AND DISTRICT, THE EXAMINER IS FOR IT

PROBABILITIES.
Moderate westerly winds: fine. Tuesday — Rather unsettled and moderately warm.

VOL. LX., No. 14 PETERBOROUGH MONDAY, JULY 18, 1927 PRICE THREE CENTS

Austrian Government Masters Political Crisis

STATE TROOPS HALT FUNERAL OF COUNTESS

Will Not Allow Republicans to Fire Usual Volley at Graveside.

RITES POSTPONED.

Dying Leader Expressed Wish To Be Burned in the Family Plot.

DUBLIN, July 18 (Canadian Press). —The funeral of Countess Markievicz, noted Republican leader, who died on Friday, was the occasion yesterday of a strange incident, which delayed interment until to-day. After impressive scenes at the Rotunda, where the body lay in state and was viewed by thousands of the very poorest of Dublin's populace, who worshipped the Countess for her kindliness and care, great crowds turned out yesterday to watch the funeral procession. This passed through the centre of the city on its way to Glasnevin Cemetery, where Kevin O'Higgins was buried a few days ago.

Prior to the arrival of the funeral cortege at the cemetery, a hundred Free State soldiers, fully armed, and a large number of detectives, took possession of the Republican plot in the cemetery in order to prevent the firing of the usual volley at the graveside. Seeing this, the Republicans postponed the funeral until to-day, and, placing the coffin in a vault, dispersed.

Countess Markievicz had expressed the dying wish to be buried in the family burying ground at Sligo, and relatives also pressed the same desire, but the Republicans insisted that the interment should be in Glasnevin.

The husband of the Countess was indignant that James Larkin and his followers were permitted to march in the procession and to the presence of a large Red flag presented to Larkin by the Bolshevists in Moscow.

REGINA BOASTS SIMILAR CASE

Woman Undergoes Fast in Hospital For Sixty-five Days.

WATER ONLY FOOD.

REGINA, Sask., July 18 (Canadian Press).—In connection with the recent fatal fasting test undergone by a Toronto woman in order to improve her digestive system, the Regina General Hospital boasts of a similar case in nature but more successful in result. The Toronto woman went without food for fifty-five days before death.

Mrs. William Edwards, of this city, was admitted as a surgical patient to the Regina General Hospital on April 5, and due to her condition was forced to undergo a fast of sixty-five days. During this long time she was under direct supervision of the nurse of the ward, and the only things she received in the nature of food were water, clear tea and two ounces of stout. All these in very small quantities, and never all three together. For more than two months this was the diet and regular fare. Mrs. Edwards has now reached the stage where she can take a more substantial meal while she is recovering from her ailment.

About 1600 moose are killed each year in Nova Scotia.

"SWIMMIN' IN THE CRICK"

There's a place I know to swim in,
An' the water's just as fine
As the bestest 'at I've been in,
An' we call it Bob's and mine.

Course we don't real truly own it,
Cause it b'longs there in the park—
But we play we do, an' loan it
To other kids 'at want a lark.

When we're in the water puddlin'
Dog fashion—duckin' too—
All the fish just go skeedadlin',
When they hear us splashin' thro.

If there's any wrinkles comin'
On your hands, or on your feet,
Or your finger nails are turnin';
You'll get out if you're discreet.

Oh the fun 'ats in the water
When it's hot an' Bob an' me,
Duck an' dabble in the shadow
Of the big old elbum tree.

—Nick O'Teen.

Coolidge As Cowboy Joke, Claims Editor

WASHINGTON, July 18. — (United Press).—Declaring that movies of President Coolidge in cowboy costume made him the "laughing stock of the multitude," "the people's business," a publication founded by the late Senator Lafollette, declared to-day the chief executive is a victim, "his publicity hounds."

The articles declare movie audiences "roar with laughter as this bewildered little man teeters down the steps in his vaudeville chaps and timidly grasps the reins of the gift horse he fears to mount."

The picture is an attempt to "convince the multitudes that he is a "he man," the paper said.

PEERS PREPARE OWN REFORMS

Ready To Eliminate Those Who Take No Part in Deliberations.

SEEKING AGREEMENT.

LONDON, July 18. United Press. —Eliminating of undesirable peers from the House of Lords, is most likely when the proposed reform measures are actually passed, the British United Press learns following Lord Derby's denunciation of the present system which permits a peer to retain his seat in the Lords although convicted of a civil offence.

"Useless" peers who take no interest in the country or political problems will it is believed, also be eliminated, because among the peers themselves is a definite feeling that the House of Lords must now make itself useful and no longer expose itself to the ridicule which has been heaped upon it in recent years. With this in view peers are at present trying among themselves to find a basic agreement for the proposed reform measures, following Premier Baldwin's announcement that the government's suggestions were made merely to provoke discussion of the subject and stimulate ideas.

Not for a long time have members of the House of Lords evinced so much activity.

GOVERNMENT INVESTIGATES BEER SYSTEMS

Premier Bracken Will Study Methods of Sale in Wester Provinces.

WANT ACTION.

Electors in Manitoba Voted For Sale of Beer by the Glass.

WINNIPEG, Man., July 18 (Canadian Press).—Investigation of the prevailing liquor laws and methods of sale in Alberta and British Columbia, will be made by the Bracken Government before legislation is enacted to bring into effect the proposed system of sales of beer by the glass in licensed parlors in Manitoba.

To obtain first-hand information of the systems in the two Western provinces, Premier John Bracken, Attorney-General W. J. Major, and W. R. Cottingham, Government counsel, have left Winnipeg for Calgary and Vancouver. They will be away for two weeks.

The Government has not yet decided whether to call a special session of the Legislature to deal with the beer question. Liberal and Conservative members favor early action while many of the Progressives have declared that it will be soon enough to prepare the necessary legislation when the regular session meets in January.

The electors of Manitoba voted in favor of sale of beer by the glass in Government licensed parlors through a referendum held in conjunction with the Provincial general election on June 28th last.

Traffic Police To Have Umbrellas Supplied

An effort will be made to devise a cooler uniform for New York policemen, particularly those on traffic duty, for wear during periods of excessive heat such as that city has witnessed the last few days.

Among the uniforms under consideration for traffic policemen is one with a much lighter coat, possibly of different design, or a light blouse, in place of the heavy coat, buttoned to the chin, which is now worn. For men on patrol duty a new uniform with a different style of jacket is being considered. Umbrellas to shade men on traffic duty may also be installed.

GOOD LECTURE ON FIRST NIGHT OF CHATAUQUA

Norman Allan Imrie Gives interesting Talk on Empire Problems.

MUSICAL PROGRAMME.

Arcadia Novelty Company Gives Good Programme at Both Sessions.

This year's Dominion Redpath Chautauqua programme got off to a splendid start on Saturday with an itial afternoon and evening session that included a quartette of clever lady musicians and entertainers and a rapid-fire breezy type of talker in Norman Allan Irmie, who claimed relationship with Canada by a son of twenty years residence in London, Ontario.

Mr. Imrie chose as his subject, "Working Together for Billions," and gave, in a comprehensive, bird's-eye view, a graphic picture of present-day problems, with special reference to the acute difficulties of the British Empire. His address was snappy, eloquent and forceful, with a straight-from-the-shoulder atmosphere to his stirring analysis of Anglo-American problems of the day, and a fund of sparkling anecdote that kept his audience in constant good humour and expectation of further funny bits.

"We pride ourselves, as English-speaking people, on our policy of self-government," he said, "and we pride ourselves that it is due to the peculiar genius of the English-speaking peoples taht this kind of government exists. It is directly opposite in type to the government they have in Russia at the present time, living under the rule of people they didn't pick out themselves, and can't get rid of. In Italy, they have a dictator who has put Parliament in the storehouse and is ruling the land with a big stick, and much the same conditions prevail in Spain and Poland. In time, we may find it necessary to support a strong man on horseback, who is bringing order out of confusion, but now we are ruled, wherever the Union or the Stars and Stripes fly, by men we picked out for ourselves, and whom we can strip of authority, if we wish."

Mr. Imrie went on to give a brief survey of a few of the problems and difficulties that confront what he termed a "democratic, constitutional representative and responsible type of government." With regard to the United States, their two problems are the "melting pot," in the assimulation of the foreign element, and the colonial problem, in the consideration of treatment of the people of Porto Rico and the Philippine Islands.

John Bull's Problems.

The problems of John Bull were compared by the speaker to the different strata of a layer cake, in the varying difficulties presented in the United Kingdom itself, in the self-governing Dominions and in the dependencies. Speaking of the smallness of the four great nations of England, Ireland Scotland and Wales, he said that they could easily be placed entirely in the State of California, with room to spare for a second inclusion of Ireland, "If California wanted some more trouble."

The overseas Dominions, "young, proud, prosperous and ambitious," were not within the British Empire of Commonwealth of Nations by reason of bullets or coercion, but because of ties of affection and respect which bound them to the Mother Land.

In the case of the dependencies, Mr Imrie went on to refer to the problem of Ireland, which has been settled recently by a measure of self-government given to the factions in the North add the South, and to the difficulties presented by India and Egypt. India, has over three hundred and thirty millions of dark-skinned people, ninety eight per cent of whom cannot read or write, with something like a dozen different warring religions, and one hundred and forty-seven varying languages and dialects and a complicating caste system. The job of keeping all these people together is the task confronting Great Britain. Egypt, with its similar problem, has been granted a certain measure of self government under British rule.

Speaking of eight hundred million Asiatics, one half of the population of the earth, and of the decreasing distances in ocean travel, made possible by recent means of transportation, Mr. Imrie wondered what might some time happen if these people, industrialized in the manner in which they are rapidly developing, should fall into the hands of leaders inflamed by malice toward the white race, and considering them as exploiters of the yellow nations.

He went on to refer to the visit to the late President Harding of a group of Phillipine leaders asking for freedom from American rule, and the answer of the President outlining for them the reasons why this could not yet be, until they had absorbed more of the ideals of self government necessary to the foundation of a peaceful and trustworthy nation.

"If Great Britain were to pull out

(Turn to Page 11, Please)

Wales Temperamental As Actor In Movies

LONDON, July 16. — United Press. — Smearing his face with grease paint, the Prince of Wales yesterday played his first role as a movie actor. He took a part in the film "Remembrance" that is to be launched on Tuesday by the British Legion. Wales proved temperamental. He refused to leave the make up room until he was satisfied his make up was perfect. He rehearsed his part half a dozen times in order to get the proper deliberation in his business of sticking an armistice day poppy in his button hole going to his desk, and writing a letter to Field Marshal Earl Haig, head of the British Legion.

HANKOW FALLS TO NEW FORCE

Ho-Chien, Southern Conservative, Takes City From Radical Troops.

HOLDS STRATEGIC POINTS.

LONDON, July 18. Canadian Press. —A Reuter's despatch from Shanghsai, says that a message from well-informed sources in Hankow reports the capture of both Hankow, and Hanyang, nearby, from southern extremists, by General Hochien, the Conservative southern commander. General Hochien is reported to have carried out a coup d'etat against the Radicals, occuping Hanyang yesterday, and Hankow today. He is also said to have captured the railway and other strategic points. The general has been commandant of the garrison at Wuchang, opposite Hankow.

Going to Urga.

HANKOW, July 18. Canadian Press. — Reliable circles in Hankow say that Michael Borodin, who left this city last week, is on his way to Chengchow.

It was stated that Borodin's purpose was to join the Russian couriers recently released with Mme. Borodin, who are reported to be on their way to Urga. It was stated in reliable circles here that the leaders of the Hankow government are now seeking the elimination of all the Russians here.

Chiang Abandons Conquest.

PEKING, July 18. — Canadian Press. — Advices received here indicate that General Chaing Kai-shek, commander in chief of the Nanking Nationalists, has abandoned at least, temporarily, his attempt to conquer the province of Shantung.

TO-DAY'S EXAMINER

Local.
Lightning does much damage in district. Page 2.

Canada.
Manitoba investigates beer sale systems. Page 2.

Britain.
Courtenay's plane makes successful flight. Page 1.
State troops halt funeral of countess. Page 1.

Foreign.
Tornado kills nine in Kansas. Page 2.
Hankow falls to new army. Page 1.

Editorial, Page 4.
Not British Justice.
Doing Good Work.
The 'Bus Agreement.
Most Friendly and Hospitable.

Sport.
Petes beat Deloro in overtime. Page 8.
Raybestos win from Cognawagas. Page 8.
Thistle beats Quakers in Gordon Cup game. Page 8.

Financial, Page 12.
Wheat goes down on good crop report.
Trading slackens as New York prices go up.
Amulet feature of mine market.
Toronto market dull to-day.

Women's Interests, Page 5.
Fashions; Social news; Serial.

Features.
Comics. Page 10.
Want Ads., Page 11.
The Market Place of the Community.

WHALE MAKES SUCCESSFUL TRIAL FLIGHT

Captain Courtney Expected to Start on Air Trip to New York Wednesday.

AMUNDSEN'S MACHINE.

Secret Code Will Be Used to Describe Flight By Wireless.

SOUTHAMPTON, Eng., July 18. — (A.P.) — Captain F. T. Courtney's flying boat the "Whale," with which he hopes to make an air trip to New York, took its second successful flight across the English channel last evening.

The flying boat was in the hands of mechanicians all morning; they repaired the leak which was observed Saturday, fixed extra gas and oil tanks, and tuned up the machine generally.

Captain Courtney, navigator Downer, and mechanic R. F. Little conferred before the start, and it was learned that this was to be a test of how the crew of three could organize an effective liason. The macine was floating in the water by 4:30; the wind was strong and the weather bad, but Courtney had the "Whale" in the air within nine seconds, and she remained up for 45 minutes.

A speed up to 110 miles an hour was attained, and the pilot kept at an altitude of from 1,000 to 2,000 feet. On his return Captain Courtney said to the Associated Press correspondent:

"This is a distinct improvement on my first trial. The controls worked well. The front engine is still a bit stiff, but further tuning up will soon put that right."

Little more beyond wireless outfitting needs to be done before the start, which will probably be at dawn Wednesday, the flying boat reaching Valentia, Ireland, about noon.

Secret Code.

For the first time in the history of trans-Atlantic air flights a secret code will be employed to describe the flight by wireless. Leut. Downer explained yesterday that the wireless apparatus will be of the regulation air force type with wave length of 600 meters and a radius of transmission of 600 to 750 miles. The call will be GBEQO.

"Probably," added Lieut. Downer, "we may send out a lengthy bulletin hourly, but all in secret code, copyrighted by a London newspaper."

However, radios from the "Whale" asking for position or assistance can be picked up by anybody. Trials of the wireless may be made on Monday or Tuesday.

Noted Machine.

Another interesting fact is that the "Whale" is Captain Roald Amundsen's old machine. Dornier sold her to Amundsen and after his successful flight the German constructor bought her back, reconditioned her and lent her to Courtney. Everything on the flying boat, motors, magnetos and all have been lent for this flight.

One of the most disinterested spectators at yesterday's trial was Olive, Courtney's four year old daughter. She arrived yesterday with her mother and a dozen friends. A little flaxen-haired girl, happy playing beside the sea, refused to be over-awed by the giant plane, and when her father, wearing overalls, wanted to put her in the pilot's seat she resisted violently, and went on throwing stones into the sea.

Conversing with the correspondent yesterday afternoon while the Whale was in the air, Herr Schulter, the London manager of the German Dornier firm, said that the Dornier at present is building twenty boats like the Whale, with motors of 1,100 hrose power, to be delivered in September to the Soviet government at Moscow

WOMAN DROWNS.

Body of Merritton Lady Found in Welland Canal.

MERRITTON, Ont., July 18 (Canadian Press). — The body of Mrs. James Leitch was found floating in the old Welland Canal yesterday. She left home on Saturday morning.

King George Returns Teddy Bear To Scotch Lassie Who Had It Stolen in Slum District of Edinburgh

EDINBURGH, Scotland, July 18 (Canadian Press). — Little Annie Laurie Mackenzie was having a good cry on Saturday morning in the streets of the Pleasance slum district because a playmate had stolen her teddy bear. In the midst of her tears someone patted her tousled head, asking, "What's the matter, little one?"

It was King George who, with the Queen, was inspecting the settlement. The King intervened, restored the teddy bear, and went his way smiling as Annie Laurie brushed away her tears, and wondered who the kindly gentleman could be.

Chancellor Asks Support of People

BERLIN, July 18 (Canadian Press).—A proclamation issued by Chancellor Seipel in Vienna and brought to Berlin to-day by airplane, places the number of killed in last week's riots at forty at least, with three hundred wounded. Those arrested as a result of the disorders number 252.

The proclamation states that all the records in the Palace of Justice, including deeds and library archives, were destroyed in the fire there. It closes with the following appeal: "The Federal Government appeals to all Viennese, regardless of station or party, who love their native city and order within state and land for support for the re-establishment of law and order."

FLIERS RETURN TO HOMELAND

Lindy Among Those To Greet Byrd Party and Chamberlin.

AT NEW YORK HARBOR.

NEW YORK, July 18 (Canadian Press).—The five men who flew over the Atlantic in the monoplanes "America" and "Columbia," returned to their homeland to-day to receive the greetings of the city from which they took off on their great adventures.

To-day the giant liner Leviathan nosed its way into New York Harbor and dropped anchor at Quarantine, with Commander Richard Byrd, Bert Acosta, George Noville and Bert Balchen, the crew of the America, and Clarence Chamberlin, pilot of the Columbia, among its passengers. Charles Levine, owner of the Columbia and passenger on its ocean flight, remained in Europe arranging a return flight.

The families of the fliers went out to meet the ship aboard the harbor boat Macon. Col. Charles Lindbergh and G. M. Bellanca, designer of the Columbuia, also boarded the boat. "Lindy," dressed in a well-worn grey suit and cap, said he had just arrived in the city, coming for the purpose of welcoming the fliers who were preparing for their flights at Roosevelt Field while he was grooming his "Spirit of St. Louis" for the ocean hop.

To the acclaim of their countrymen, the five men stepped back on to the soil they last saw dropping away from under them as they took to the skies on the non-stop flights to Europe.

As the liner Leviathan nosed up into New York Harbour to-day, the crowds broke into roars of welcome, fireboats sprayed fountains of sea water into the air, and the paper snowstorm which as Manhattan's accolade, fell through the air.

STRUCK BY AUTO LITTLE GIRL DIES

Runs Across Highway in Path of Automobile in Front of Home.

OAKVILLE, July 18. —Seven-year-old Lydia Stephens was fatally injured on Saturday when she was struck by an automobile while running across the Hamilton Highway opposite her home in Trafalgar Township, aout two miles from Oakville. The little girl is the daughter of George Stephens, gardener on the estate of Sir Joseph Flavelle. The house is on th north side of the highway. Lydia had been playing with some companions south of the road, and was running over to her home when the tragedy occurred.

The car was reported driven by Peter Wilson, chauffeur for Ira Bates 26 Austin Crescent, Toronto. Dr. Soanes of Oakville, was summoned to the scene and administered medical treatment. He found the girl suffering from several broken bones and a fractured skull, and ordered her removal to the Hospital for Sick Children in Toronto, where she died yesterday.

Chief of Police David Kerr investigated the case.

KIDNAPPING PART OF VIENNA TROUBLE

Relatives of Acquitted Men Carried Away From Home.

BUDAPEST, Hungary, July 18. — Canadian Press. — Rev. K. Heidle, brother-in-law of the Tscharmann Brothers, whose release on a charge of killing a Socialist, precipitated the Vienna riots on Friday, is reported to have been kidnapped from his home in Schattendorf and to have been carried off to some unknown place.

GOVERNMENT CONCENTRATES EFFORTS IN RESTORING ORDER; NO INTENTION OF RESIGNING

Chancellor Seipel Appears to Have Gained Control in Austrian Crisis.

LEADERS UNITE.

Vienna Is Quiet, Although It Remains in State of Siege.

VIENNA, July 18. —(Canadian Press) — Contrary to all expectations Sunday found the Seipel Government stronger than ever without the least intention of resigning but concentrating all its efforts on restoring order as quickly as possible and if necessary with the severest measures.

The social democrats, last night, demanded imperatively that Chancellor Seipel convene parliament. The chancellor instantly replied: "Certainly, parliament can be convened whenever you wish." Whereupon the social democrats declared they were in no hurry.

The chancellor is of the opinion that the reconstitution of the cabinet which he also deems necessary, must not be dictated by mob rule but reached after serene and unprejudiced negotiations. Burgomaster Seitz and the socialist leader Bauer pointed out to the chancellor the extreme desirability of settling pending issues before Wednesday at which time the burila of the riot victims might evoke a new outburst of mob possion.

The leaders of both sides agree that a speedy understanding especially desirable from an international viewpoint, lest neighbouring countries use the Vienna disorders as a pretext for intervening.

The government to-day with the support of the police and troops is absolute master of the situation. Everywhere it is emphasized that the riot was in no way directed against foreigners, who have not been molested in a single instance.

Building Guarded.

The central section of Vienna is quiet, though presenting the picture of a state of siege, with all public buildings guarded by troops and police and machine guns at points of vantage. Conditions differ from a state of siege and only in so far as the regular courts continue competent.

The hospitals are crowded with wounded; the streets leading to the suburbs are closed and all automobiles are stopped and searched for weapons, with which it is feared the communists are being supplied from the outside.

The last serious incident of the disorders was a clash last night between a mob and the police in which seven were killed and ten wounded. Burgomaster Seitz forbid the sale of alcoholic drinks to-day and the socialists and trades unions have appealed to the workers to strictly refuse to touch liquor during the ensuing days until normal conditions prevail.

Prevent Civil War.

The Socialists are entering their efforts toward preventing civil war and keeping communists from forcing a revolution. The fact that the Prussian communist deputy Wilhelm Pieck flew to Vienna yesterday is taken as in indication of the efforts of the Third Internationale to gain control.

The Socialist trades unions have issued a joint manifesto urging the workers not to be misled by the communists as their program of arming the workers would result immediately in civil war which would mean new and terrible sacrifices in blood, terrible economic catastrophe accompanied by famine and increase of unemployment, placing workers in the agrarian provinces where socialism is weak at the mercy of armed facism, the most serious danger to the continuance of the republic.

Pope Is Interested.

ROME, July 18.—(Canadian Press) —Pope Pius has taken a paternal interest in the Austrian situation and has asked Cardinal Casparri, Papal secretary of State, to keep him informed. The Pontiff has instructed the Cardinal to make every effort to advise peace in order to avoid bloodshed, civil war appearing to the Pope as the greatest tragedy any country can undergo.

The Holy Father has expressed the hope that the President of the Austrian Republic, the Chancellor and other leaders will put aside party feeling of dissension, and assisted by

(Turn to Page 2, Please)

HONORED BY LODGE.

J. RALPH KNOX,
Consul-Commander of Marathon Lodge, Knights of Pythias, who was elected Grand Outer Guard at the meeting of the Grand Lodge of Ontario in Hamilton last week.

PROGRESSIVE IN S. BRUCE OUSTED

McCallum Loses Seat in Ontario House For Corrupt Practices.

McWHINNEY NOT GUILTY.

TORONTO, July 18.— Mr. A. McCullum, Progressive member of the Legislature for South Bruce, loses his seat and A. P. Mewhinney, Liberal member for North Bruce, retains his seat under judgments handed down by Mr. Justice Rose and Mr. Justice Fisher at Osgoode Hall on Saturday. Petitions to unseat the two members on the ground of corrupt practices in the last Provincial General Election were heard last month by the two Judges. In North Bruce, W. H. Fenton, former Progressive member, charged that an offer had been made to pay his expenses and that Mewhinney had promised him "something good" in the form of a position under the Dominion Government, if he withdrew from the campaign. He refused to do so, and was defeated by Mewhinney.

South Bruce Case.

In South Bruce, it was claimed that Mr. McCullum's supporters had paid a sum of money to J. G. Anderson, Liberal candidate, to defray his expenses in consideration of his withdrawal from the contest.

ONE U.S. MARINE KILLED IN BATTLE

Another Wounded in Fight With Nicaraguan Rebel Forces.

MANAGUA Nicaragua, July 18. — (Canadian Press).—The United States Marine Corps has suffered its first casualties in actual conflict arising as an aftermath of the recent Nicaraguan civil warfare, one marine being killed and another wounded in a fight with the forces of the former Liberal General Sandino, which attempted to capture the town of Ocotal. Latest Government reports show that a hundred of the rebels were killed by marines and constabulary.

Youthful Norseman Objects To Head Gear

S.S. LEVIATHAN, July 17 (Canadian Press). — Bernt Balchen, the youthful Norse aviator of Commander Byrd's crew of trans-atlantic aviators who has not worn a hat for years, is offering stubborn resistance to the suggestion by Byrd and his companions that Balchen must wear a hat on Broadway to the City Hall for Monday's reception.

Balchen can't remember when he owned a hat, but Byrd bought him one in Paris and insists upon it being worn. After an evening of pleading with Balchen, the only assurance which could be secured from the young aviator was his laconic, "Well, I'll carry it in my hand."

THE WEATHER

To supplement the heavy rain of last Friday, when almost an inch fell, there was another heavy downpour on Sunday. The total for the day was .77, or over three-fourths of an inch. As usual cooler conditions followed.—W. P.

Wool cloth contains about 25 threads down and 25 across to the inch. A square yard is composed of 1800 threads.

NINE KILLED WHEN TORNADO HITS KANSAS

Twisters Swoop Down, Doing Thousands of Dollars Damage.

MANY INJURED.

More Than a Score of Persons Are Treated in Hospitals.

KANSAS CITY, Mo., July 18 (Canadian Press).—Nine persons were killed and many more injured by two tornadoes that swooped down upon Eastern Kansas late Saturday afternoon. Thousands of dollars damage to property and growing crops was left in the wake of the twisters.

South Park, Kansas, a suburb of Kansas City, with a population of approximately 800, felt the full effects of the whirling funnel-shaped cloud that struck just before sundown. Four were killed there and more than a score injured, twenty-five residences were levelled, a hundred others damaged as the twister mowed a narrow path.

More than a score of persons were treated at hospitals in Kansas City for bruises and lacerations from flying debris.

The tornado rose after leaving South Park, dipping again in the extreme southern edge of Kansas City, where a few small buildings were wrecked, but no one was injured. The tornado again rose and disappeared, travelling north-eastward.

Five lives were lost in the vicinity of Emporia, Central Eastern Kansas.

Crops, especially which had reached considerable height, suffered much damage.

TWO DROWNED WHILE BATHING

Huge Wave Sweeps Women Over Breakwater at Port Stanley.

FIRST OF SEASON.

ST. THOMAS, Ont., July 18 (Canadian Press). — The first drowning of the season at Port Stanley happened at 1.30 o'clock yesterday afternoon, when Clairie Merriman, aged 24, of 15 Oak Tyler Apartments, Tyler Avenue, Detroit, and Charlotte Windred, 23, of 63 Meadow Brook Avenue, Detroit, were carried off the breakwater into a surging sea by a huge wave which swept over the cement pier.

All attempts at rescue proved futile. With their husbands, Klem Merriman and Harold Windred, they had been visiting at the home of Mr. Windred's stepfather, Alex. McPhail, M.C.R. engineer, at St. Thomas. The party had gone to Port Stanley for a cooling dip in the lake. When the accident happened, Harold Windred and Mr. McPhail were in the bath house changing into street clothes, and Merriman was on the pier with the young women.

CARS COLLIDE; BOTH DAMAGED

Accident Occurs in Campbellford Streets on Sunday Evening.

CAMPBELLFORD, July 18. — A bad smash-up took place near St. John's United Church at nine o'clock last night, when a car owned by John Plumpson, of town, collided with a car owned by Gordon Walsh, of Hastings.

From information gathered at the time of the accident, Walsh was coming into town and Plumpson, in turning a corner near St. John's Church, smashed into himb. The axle of the Wash car was broken and the Plumpson car sustained a broken back fender. Mrs. Plumpson, who was in the car at the time of the mishap, was severely shaken up.

Baker, the Magician, Coming Here

A rare combination of magician and ventriloquist is Al Baker, the genial entertainer who is to appear here at the coming Dominion Chautauqua. He can fill a stage full of alarm clocks and flags while you wink your eye.

Al Baker and "Company"

And he can just as easily make audiences roar with his impudent little assistant, "Dummy Dennis," is really saying all the funny things himself. Al Baker will delight grown-ups and children alike.

PAINFULLY HURT LEAVING MOTOR

James Cameron Slips on Wet Walk While Stepping Out of Car.

VEHICLE MOVING.

CAMPBELLFORD, July 18.—James Cameron, an employee of the paper mill, met with a serious and painful accident when in stepping from a moving motor car he slipped on the wet roadway, sustaining a broken collar-bone and serious injury to his right side.

Mr. Cameron has been in the habit of riding home with Harry Cassan, also of the paper mill, whom he has known for the past twenty years, and being a man who does not care to put his friends to any trouble, tried to leave the car at his home without putting his friend to the trouble of stopping it. Mr. Cassan feels keenly the accident to his life-long friend, recalling that twenty years ago the unfortunate man saved him from drowning. Both were "blowing" ice near the dam in the month of January 20 years ago, when Cassan fell in, and was going under for the third time when Cameron went to his rescue.

The Examiner called at Mr. Cameron's home on Grand Road last night, and found that while his injury is painful, he is decidedly cheerful, and anticipates a speedy recovery.

LIGHTNING RIPS SHINGLES OFF

Bolt Damages Home of P. O'Brien—Balls of Fire in Store.

THREE COWS KILLED.

DOURO, July 18 — During yesterday's storm, the residence of Patrick O'Brien was struck by lightning near the chimney. Quite a large strip of shingles was knocked off and the lightning arrester on the telephone was shattered.

None of the family was at home at the time, but on their arrival home they saw the damage to the roof, and found a strong smell of smoke in the house.

A peculiar occurrence during the storm was the explosion of a ball of fire in the store of P. G. Towns. It exploded within a foot of Mr. Towns, shocking him momentarily. Mr. Towns had been at the switchboard, but had moved a few feet away.

During Wednesday's storm the same thing occurred while William, Joseph and Isabel Towns were in the store. No harm was done in either case, just a ball of fire and a crash being noticed. Pipes from the air-filling station run along the ceiling, and Mr. Towns thinks they have some connection with the occurrence, but whether the lightning came in on the pipes or jumped to them from the telephone wires is not known. Mr. Towns intends, however, to remove the pipes.

Three head of cattle were killed on the farm of Patrick Fitzpatrick during Wednesday's storm, but Mr. Fitzpatrick did not know of his loss until Saturday.

INCREASE YOUR WEIGHT 5 Pounds 30 Days Or Money Back

Doctors and good pharmacists know that Cod Liver Extract is full of vitamines that make flesh, create appetite, build up the power to resist disease and puts good solid flesh on skinny men and women.

So now men and women who keep up with the times are taking McCoy's Cod Liver Extract Tablets — rich in flesh producing, health building, strength creating vitamines and as easy to take as candy.

So why not start to-day? Why not fill out those deep hollows in neck, cheeks and chest? Why go on through life with sunken cheeks and narrow chest when you can take advantage of this straightforward offer.

Try them for 30 days if you want to gain five pounds or more. And bear this in mind if they don't help you in that time, McDermid & Jury, Bond's Drug Store, McDermid Drug Co., or any druggist anywhere is authorized to return your money—but demand McCoy's 60 Tablets 60 cents.

OWNER AWAY BARN BURNS

Miss Minnie Fair, Centreville, Sustains Loss While Visiting Peterborough.

LIVE STOCK SAVED.

MILLBROOK, July 18.—While the owner was on a visit to Peterborough, fire of unknown origin breaking out on Saturday afternoon about 1.30 totally consumed a barn on the farm of Miss Minnie Fair, one mile east of Centreville.

Neighbours who saw the smoke issuing from the barn quickly gathered and saved the machinery. A quantity of old and new hay and a number of hens were destroyed in the flames. No live stock was lost. A portion of the wheat in a field adjoining the barn was destroyed by the heat.

It is believed that the damage is partially covered by insurance.

NAVAL CONFERENCE IS UNABLE TO FIND ROAD TO AGREEMENT

General Reduction of Armaments Will Require Years For Solution.

Other Delegates Waiting For British to Scale Down Cruiser Estimates.

GENEVA, July 18. — Now that the tripartite naval conference has demonstrated after a month's almost fruitless labor the stupendous difficulties barring the road to agreement of the comparatively simple agenda, the leaders of the League of Nations are less inclined to criticize the meagre results of the League's own disarmament negotiations. Whether the three power conference succeeds or fails, the league has learned its lessons—it has read the handwriting upon the wall, and it is that general reduction of armaments on land and sea and in the air reasonably looms up as a problem requiring long years for solution

The league's preparatory commission disarmament conference is scheduled to meet again in November. It has amassed an enormous amount of valuable material and already has even framed the draft of the treaty but this document shows the existence of so many points in conflict and contains so many reservations concerning all branches of armament, that the problem in its entirety practically must be tackled anew and with the hope of success conditioned upon the great powers reaching an agreement on outstanding subjects, especially naval questions.

Bad Influence

Everybody recognizes here that the collapse of the three-power parley would have a chilling influence on the larger problem, the reduction of all armaments by all countries. Incidentally friends of the league of nations are remarking that the failure of the naval conference cannot be proclaimed world wide as another proof of the weakness of the league of nations, since the conference is not "a league afair." However the broad league gospel is understood to be that anything which leads to concord and harmony among nations and constitutes a step towards world disarmament is backed genuinely by the league whether held in Geneva or elsewhere. Hence responsible opinion is that the failure of the three big maritime powers to reach an agreement will be a blow to the policy of cooperation and mutual understanding of which the League is sponsor.

If Great Britain the United States, and Japan are encountering such discouraging differences in trying to limit cruisers destroyers and suomarines, what is being asked is what will eventuate when all nations of the earth seek to solve in one combined effort the complicated problem of the limitation of navies, armies and air fleets, and especially the armies of Europe?

Reduce Tonnage.

The general situation yesterday was that the Americans and Japanese were still waiting for the British to scale down their esimate of total tonnage of cruisers, with one American saying "We are standing pat, both as to the necessity for low limitation and freedom to mount the type of guns we wish on cruisers, provided they will not exceed eight inches."

A report was circulated among the Japanese delegation yesterday that the British, because of concessions by the British Admiralty, had decided to come down to about 500,000 tons total for cruisers and destroyers as a basis for discussion with the Japanese and Americans, but a British spokesman said he was unable either to confirm or deny the report in the absence of plenipotentiaries.

Abandon Policy.

The report was that the British would abandon their future cruiser programme, which provides that nine warships, totalling 78,000 tons, would be laid down beginning this year, and transform some big cruisers whose construction has only just begun into smaller types, thus materially reducing the total tonnage, and at the same time maintaining the number of cruisers at about 70. Under this rumoured plan the British would fall within 400,000 tons, which is the maximum suggested by the United States, but which would still be well above the maximum which the Japanese declare they cannot exceed.

ONE MAN KILLED SECOND INJURED

Fierce Electric Storm Causes Great Damage in Saskatchewan.

SASKATOON, Sask., July 18.—Lightning killed one man and injured another, as well as shocking an old lady, during a terrific thunder storm and cloudburst at Wakaw, Sask., about six o'clock Saturday evening. Extensive damage, 100 per cent. in some places, was done by hail.

BIRTH.

DWELLY.—On Monday, July 18, 1927, at St. Joseph's Hospital, to Rev. and Mrs. R. T. C. Dwelly, of Young's Point, a daughter.

Your Eyesight

is your most precious gift. Protect it and it will protect you.

See

W. H. Lacey

Optometrist,

410 George Street

Phone 1160.

SCHOOL REPORT

Report of S.S. No. 25, Brighton Township:

Entrance—Jack Belford (honors), Bernice Clarke, Marjorie Valleau.

Sr. III to Jr. IV—Rex Fowler, Nellie Ross.

Jr. II to Sr. II—May Clarke, Douglas Goodfellow.

Sr. I to Jr. II—Morgan Ames (honors).

Sr. Pr. to Jr. I—Helen Goodfellow (honors), Earl French (honors), Donald Goodfellow (honors), Maxine French, Billy Valleau, Edna Montgomery.

Jr. Pr.—Helen Peister, Glenn Clarke.

LILLIAN MEIKLEJOHN, Teacher.

MISSIONARY PROPERTIES TO BE SEIZED

Foreign Nationals Are Affected By Proposed Plan.

OF NATIONALISTS.

Are Said To Be Ignoring All Consular Representations.

SHANGHAI, China, July 18 (Canadian Press).—The Nationalists at Foochow indicate their intention of seizing all missionary properties in the six cities of North Fukien Province, including Foochow, it is stated. British, United States, German, French and Spanish Nationals are affected.

Several properties are reported to have been seized by official Nationalist agencies, either civilian or military, which have established headquarters in these. The Nationalists are said to be ignoring consular representation.

DELEGATE GOES BACK TO CHINA

Representative To League of Nations Will Support Nationalist Cause.

UNFAIR TREATMENT.

GENEVA, July 18. Canadian Press Chu Chao-Hsin, former Chinese presentative of the Council of the eague of Nations, who recently announced that he was returning to hina to join the Nationalists, ised a sort of valedictory statement the league yesterday expressing e belief that the league should rge the powers to liberate China from the yoke of the unfair treats."

Chu said he would remain a faithl supporter of the league provided recognized fully China's privileges which were justified by her importance.

Upon returning to China Chu said e would advocate modification of ternational conditions in order to void complications with foreigners hich endanger the peace of the ar East and the peace of the entre world.

"We are confident that we are efending a righteous cause in fighting for tariff autonomy and in opposing unjust extraterritoriality," he id

He concluded with the statement at he was supporting the Nationlists because they were struggling obtain increased tariffs in order balance their budget, and were eking the reorganization of natnal finances and the restoration of ational sovereignity.

OLD MASTERS

"What is the real good?"
I asked in musing mood.

Order, said the law court;
Knowledge, said the school;
Truth, said the wise man;
Pleasure, said the fool;
Love, said the maiden;
Beauty, said the page;
Freedom, said the dreamer;
Home, said the sage;
Fame, said the soldier,
Equity, the seer;—

Spake my heart full sadly,
"The answer is not here."

Then within my bosom,
Softly this I heard:
"Each heart holds the secret;
Kindness is the word."

—John Boyle O'Reilly: "What is Good."

NEW SALAD.

Celery stalks stuffed with cream cheese and pimento, sliced tomatoes, diced apples and a dash of shredded parsley make a delightful salad combination.

IT PAYS TO ADVERTISE

HEAT WAVE HAS TAKEN HEAVY TOLL

More Than Eighty Deaths Caused By Prostration in United States.

HEAVY STORMS.

Lightning Accompanying Rain Takes Toll of Five Lives.

NEW YORK, July 18 (Canadian Press). — Although storms yesterday brought relief from the heat wave that has blanketed the Eastern States for six days, additional fatalities reported during the past twenty-four hours brought the total deaths directly attributed to the heat to more than 80.

Pennsylvania headed the list with a total of 21 deaths for the period, New Jersey and Greater New York had reported 16 each ,upper New York State 13, Massachusetts 7, Connecticut 5, Rhode Island 4, and New Hampshire 1.

Lightning that accompanied the storms took a toll of five lives, four in New York, and one in Connecticut.

Rain brought somewhat cooler weather in sections of upper New York State, although Albany reported little rain, with no change in the temperature. In Pennsylvania the storms brought some relief from the oppressive humidity. At New Haven the heat was somewhat less oppressive. Lower temperatures were reported from Boston, but there the rain was followed by oppressive humidity.

The maximum temperature in Greater New York was 82 yesterday afternoon, with the humidity at 70.

SECOND TREMOR FELT.

Inhabitants in Jerusalem Rush From Homes When Earth Shakes.

LONDON, July 18 (Canadian Press) —An Exchange Telegraph despatch from Jerusalem states that many inhabitants rushed from their houses when a slight earth tremor was felt early yesterday. It was followed ten minutes later by another lighter tremor. No damage was reported.

GOVERNMENT CONCENTRATES

(Contmued from page 1.)

the Episcopacy and clergy, will withdraw from the brink of the precipice, on which it has been tottering, finding a solution of the present difficulties in the supreme interest of national life and the prosperity of the people.

The latest report to reach the Vatican describes the situation in Austria as much improved; therefore the Pope rejoiced that his fervent prayers have been answered.

Government Watching.

The attitude of the Italian Government has been limited to alert, close watch on Austrian events as it is determined to prevent any attempt to violate existing treaties or injure Italian interests which are considerable. In addition, Italy contributed in the restoration of Austrian finances and participated in the Austrian loan. She has shown since the cessation of the war a constant desire to assist the neighbouring country, economically, politically, and morally, even taking several thousand Austrian children into Italy during the winter months when their own climate is too rigorous and the food insufficient.

The reports that Italy has notified Austria that unless Italian trains were permitted passage through that country they would be sent through with Italian troops to the Austrian frontier was declared to be absolutely unfounded. As a matter of fact the Italian railways have notified the public that until the Austrian situation becomes normal they will be unable to guarantee the conveyance of passengers and freight to Austria beyond the frontier. Passengers and freight for Germany which heretofore have been transported through Austrian territory will now pass through St. Gothard, Switzerland.

Strike Ended

The Austrian legation at Paris issued the following statement to-day.

The general strike at Vienna is ended, street cars are again circulating and work will be restored normally to morrow morning. The government is taking special measures to put an end to the railroaders' strike and that of the postal and telegraph employees, which are still in force.

"The crisis now is in a fair way of solution. The Government, the position of which is unshaken, retains all initiative and no changes or additions have been made to the cabinet. Parliament will be convoked as soon as the strike movement has completely disappeared. There were no new incidents to-day, and absolute calm prevails."

Revolts Collapses.

LONDON, July 18. —(Canadian Press).—A Reuter's Vienna dispatch received by way of Berlin says:

"What brought about the collapse of the revolt was undoubtedly the decision of the government to move loyal troops from the provinces to the capital. Great precautions were taken to insure that these movements were made without arousing the suspicions of the well-armed socialist defence corps. The troops consequently were brought to Vienna by water.

"When the defence corps got wind of this they tried unsuccessfully to stop all Danube traffic. Thereupons remarkable change of view occurred in the ranks of the defence corps whose members universally decided to join forces with those restoring order."

"An important contributory factor in the collapse of the revolutionary movement," continues the dispatch, "was the prevalence of rumours that Hungary and Italy were preparing to take advantage of the confusion and invade Austria. The ardor of the enraged socialists thereupon began to cool, and instead of engaging in further acts of violence, they remained in their homes.

"The ostensible object of the revolt was to expel Seipel's ministry and replace it with a socialist government but all the more moderate elements among the Socialists rallied around the government and helped to restore order when they saw the revolt accompanied by such an orgy of bloodshed and destruction.

"International trains between Italy and Germany, via the Brenner Pass have been running without interruption throughout the disorders and without military protection."

District Markets

Prevailing prices in towns and villages in The Examiner's territory at the end of the week.

At Havelock.

HAVELOCK, July 18.— Following are the week-end retail market prices

Beef, sirloin, 25c; round, 20c; roast, 15-20c; Stew, 15c; Veal, 20-25c; pork, 23-28; lamb, 20-30c; breakfast bacon, 38-40c; butter, creamery, 40c; dairy, 35c. Eggs, fresh, 30c. New Potatoes, 65-75c a peck.

Livestock and grain prices are:—Cattle, selects, 5-8c a pound; common butchers, 4c. Hogs, live, thick smooth $9.00 swt; selected graded, $10.00 cwt; dressed, head on, $16.00 cwt.; head off $17.00 cwt. Veal Calves, 6-10c a pound Lambs 10-12c a pound.

Oats, 80c a bushel; wheat, $1.25 a bushel; barley, 80c a bushel. Hay $1.25 a ton.

Strawberries 25c a box. Cucumbers, 3 for 25c. Carrots, 3 bunches for 25c. Cabbage 8c a pound.

At Millbrook.

MILLBROOK, July 18. — Following are the week-end retail market prices

Beef, sirloin, 25c; round, 32c; roast, 18-22c; stew, 12-15c. Veal, 15-22-25c. Pork, 25-28c. Lamb, 30-35c. Breakfast bacon, 45-50c. Butter, creamery, 40c; dairy, 35c. Eggs, fresh, 30c. Chickens, 30c. Stewing fowl, 25c. Potatoes, new, 70c a peck.

Livestock and grain prices are: — Cattle, selects, 6-6½c a pound; common butchers, 5-5½c. Hogs, live, thick smooth, $11.00 cwt; select graded, $13.00 cwt; dressed, head on, $16.00 cwt; head off, $17.00 cwt.

Oats, 55-60c a bushel; wheat, $1.20 a bushel; barley 60-65c a bushel. Hay $12-$14 a ton.

Peas $1.25-50; buckwheat 70c; rye, 95c.

Fresh cauliflowers 25c; green cabbages 25c; cucumbers 15c; tomatoes 25c a lb; muckmelons 25c each.

AT KEENE.

KEENE, July 18.—Following are the week-end retail market prices:

Beef, sirloin, 27c; round, 25c; roast, 20c; stew, 17c; breakfast bacon, 40c; butter, creamery, 40c; dairy, 35c; eggs, fresh, 31c; chickens, 25c; stewing fowl 17c; potatoes, 60c peck; $3 a bag.

Live stock and grain prices are:—Hogs, live, thick smooth, $9 cwt.; select graded, $10 cwt.; dressed, head on, $15 cwt.; head off, $17 cwt.

Oats, 55c bushel; wheat, $1.35 a bushel; barley, 75c bushel; hay, $13 ton.

AT ENNISMORE.

ENNISMORE, July 18.—Following are the week-end retail market prices:

Butter, creamery, 40c; dairy, 35c; eggs, fresh, 28c; chickens, 40c; potatoes, $2.50 a bag.

Live stock and grain prices are:—Cattle, selects, 6½c a lb.; common butchers, 5c; hogs, live, thick smooth, $11 cwt.; select graded, $13 cwt.; dressed, head on, $16 cwt.; head off, $17 cwt.

Oats, 75c bushel; wheat, $1.25 bushel; barley, 65c bushel; hay, $14 ton; strawberries, 18c box.

AT CAMPBELLFORD.

CAMPBELLFORD, July 18.—Following are the week-end retail market prices:

Beef, sirloin, 27c; round, 25c; roast, 20c; stew, 15c; veal, 20-25c; pork, 25c; lamb, 30c; breakfast bacon, 38c; butter, creamery, 40c; dairy, 35c; eggs, fresh, 30c; chickens, 25c; stewing fowl, 25c; potatoes, 45c peck; $2.60 a bag.

Live stock and grain prices are:—Cattle, selects, 7c lb.; common butchers, 5c; hogs, live, thick smooth, $8.75 cwt.; select graded, $9.25 cwt.; dressed, head on, $15 cwt.; head off, $16.50 cwt.

Oats, 70c bushel; wheat, $1.50 a bushel; barley, 75c bushel; hay, $12 ton.

AT WOOLER

WOOLER, July 15.—following are the week end retail market prices:

Beef, sirloin, 28c; round, 25c; roast, 28c; stew, 20c. Veal, 25c. Pork, 25c. Lamb, 28c. Breakfast bacon, 43c. Butter, creamery, 43c; dairy, 40c. Eggs, fresh, 28c; potatoes (new), 70c a peck; $2.75 a bag (old).

Livestock and grain prices are:—Hogs, live, thick smooth, $9.75 cwt.; select graded, $11.00 cwt; oats, 75c a, bushel; wheat, $1.50 a bushel; barley 80c a bushel. Hay, $12.00 a ton.

AT WARSAW

WARSAW, July 15.—Following are the week-end retail market prices:

Beef, sirloin, 25c; round, 25c; roast, 15-20c; stew, 13c. Veal, 20-25c. Pork, 25c. Breakfast bacon, 40c. Butter, dairy, 30c. Eggs, fresh, 29c. Spring chickens, 35c a pound; stewing fowl, 25c. Old potatoes, 40c a peck; $2.75 a bag; new potatoes, $1.00 a peck.

Grain prices are—Oats, 75c a bushel; wheat, $1.50 a bushel. Hay, $12.50 a ton.

Remarks: New Cabbage, 8c a pound; tomatoes, 18c a pound.

AT BONAR LAW

BONAR LAW, July 16.—Following are the week end retail market prices.

Beef, sirloin, 22c; round, 20c; roast, 18c; stew, 10c. Veal, 23c. Pork, 22c. Breakfast bacon, 35c. Butter, creamery, 40c; dairy, 35c. Eggs, fresh, 30c; storage, 28c. Chickens, 25c; stewing fowl, 20c. Potatoes, 40c a peck; $2.50 a bag.

Livestock and grain prices are:—Cattle, selects, 9c a pound; common butchers, 7c. Hogs, live, thick smooth, $8.35 cwt; select graded, $8 cwt; dressed, head on, $12 cwt; head off, $13 cwt.

Oats, 70c a bushel, wheat, $1.25 a bushel; barley, 80c a bushel. Hay, $10 a ton.

AT LAKEFIELD.

LAKEFIELD, July 16th.—Following are the week-end retail market prices:

Beef, sirloin, 30 to 35c; round, 25 to 30c; roast, 30 to 35c; stew, 15 to 20c. Veal, 12 to 30c. Pork, 20 to 30c. Lamb, 15 to 40c; breakfast bacon, 35 to 50c. Butter, creamery, 38c; dairy, 35c. Eggs, fresh, 34c. Chickens, 25-35c; stewing fowl, 25c. New potatoes, 65 and 75c a peck.

Livestock and grain prices are—Oats, 65c a bushel; wheat, $1.30 a bushel; barley, 75c a bushel. Hay, $13 a ton, pressed.

Remarks: Spring wheat, $1.25 a bushel; buckwheat, $1.50 a bushel; Cherries (red), 15c a pound; black cherries, 30c a pound; gooseberries, 15c a pound, green peas, 15c a pound.

AT MARMORA

MARMORA, July 16.—Following are the week end retail market prices

Beef, sirloin, 30c; round, 25c; roast, 18c; stew, 12c. Veal, 28c. Pork, 25c Lamb, 40c. Breakfast bacon, 40c. Butter, creamery, 43c; dairy, 35c. Eggs, fresh, 30c Chickens, 25c; stewing fowl, 20c. Potatoes, 50c a peck; $2.75 a bag.

Grain prices are—Oats, 80c a bushel Hay, $12.00 a ton.

AT BAILIEBORO

BAILIEBORO, July 15.—Following are the week end retail market prices:

Beef, roast, 20c; stew, 14c. Butter, creamery, 42c; dairy, 38c. Eggs, fresh, 28c. Chickens, 35c; stewing fowl, 28c; potatoes (new) 50c a peck; (old) $2.00 a bag.

Livestock and grain prices are: Hogs, live, thick smooth, $8.50 cwt; select graded, $9.50 cwt.

Oats, 65c a bushel; wheat, $1.30 a bushel; barley—; hay, $10 a ton.

Remarks: Strawberries getting scarcer, selling from 15 to 18c per quart basket. Lettuce and onions 5c a bunch.

AT OMEMEE

OMEMEE, July 16.—Following are the week end retail market prices:

Beef, sirloin, 25c; round, 23c; roast, 20-25c; stew, 15c. Veal, 35c. Pork, 20-25c. Lamb, 35-40c. Breakfast bacon, 45c. Butter, creamery, 38c; dairy, 33c. Eggs, fresh, 29c. Chickens, 25c; stewing fowl—. Old potatoes, 35c a peck; new, 75c a peck.

Livestock and grain prices are:—Cattle, selects, 8c a pound; common butchers, 4½-6c. Hogs, live, thick smooth, $8.90 cwt; select graded, $9.90 cwt; dressed, head on, $16 cwt; head off, $17 cwt.

Remarks: Gooseberries 15c a quart; strawberries, 20c a box; cauliflowers, 25c; cabbage, 10c; cucumbers, 10c each; carrots, 15c a bunch.

OBITUARY

W. H GREEN.

CAMPBELLFORD, July 18 — The funeral of the late William Henry Green took place on Saturday afternoon from St John's United Church, where the funeral service was conducted by the Rev. Ernest Harston, L.L.B.

The late Mr. Green, who was in his 73rd year, was born in Seymour township on the 11th concession, and 42 years ago moved to Campbellford, where he followed the occupation of carpenter.

About a year ago the deceased went to reside with his son Garnet L., at Cobourg, at whose residence he passed away on Thursday. Besides his widow (nee Margaret Ellen Doxsee) he is survived by 2 sons and one daughter: Garnet L., of Cobourg; George, of Toronto, and Mrs. B. W. Kemp, of Ottawa. Silas Green of Havelock, a brother, also survives.

FOR YOU— NEW NERVE LIFE STRENGTH—VIGOR!

Don't Let "Nerves" and Weakness Make You Old Before Your Time But Try the Positive Value of Double Strength Erbac To-day. MONEY BACK IF IT FAILS.

Why not live a life of peace and happiness, with perfect Nerve Health and abundant Nerve Vitality—True Vigor?

Why stay weary, weak and listless, living a life of misery and despair—when a few days' use of Double Strength Erbac must prove to be just what you need or its use will not cost you a penny?

No matter what your age may be or how many treatments you have tried without success, if, from weakness, worry or overwork, you are constantly "fagged out," irritable, unhappy and lack the ambition, vital nerve force and strength you know you need to make your life worth while—you are invited to prove the great value of Double Strength Erbac at once.

Perfectly safe for adults, but not intended for children — Double Strength Erbac—a special formula—can be obtained from Bond or any other good druggist in plain sealed packages containing a 20 day supply, on a positive guarantee of money back if not fully pleased with its use.

BANKING IN ONTARIO

IN the Province of Ontario the Bank of Montreal has a complete organization, with headquarters at Toronto, specially organized to give careful attention and prompt service to banking requirements of the people of this Province.

There are 241 branches of the Bank of Montreal in this Province, the offices being located at every important centre in Old and New Ontario.

Behind this Provincial Organization are the resources of a nation-wide Institution, having a combined Capital and Reserve Fund of over $60,000,000 and Total Assets exceeding $780,000,000.

Over 2,000 shareholders of the Bank reside in Ontario

Main Office, Toronto

BANK OF MONTREAL

Total Assets in excess of $780,000,000

Headquarters for Ontario: 4 Wellington Street East, Toronto

PETERBOROUGH

YOUR LOGICAL SHOPPING CENTRE

A DAYS Journey for the MARE
An HOUR'S Jaunt by MOTOR

No more getting up before sunrise in order to return before sundown. No more jogging along a bumpy road in a rickety buckboard.

Modern methods of transportation and good roads have developed many advantages for those living in the environs of this community. Not the least of which is the accessibility of this great shopping centre where the best the market affords is submitted by concerns advertising in this issue.

The newest of the season's offerings, great variety to choose from and prices so low that they will compensate for your trip to this market. A comfortable trip, a warm welcome and a chance to aggregate worth-while savings on real quality merchandise.

LET OUR PETERBOROUGH MERCHANTS DEMONSTRATE THE ADVANTAGES OF SHOPPING IN YOUR HOME CITY, BY MOTORING IN DURING THIS

4 - SUBURBAN DAYS' SALE - 4

Wednesday, Thursday (MORNING ONLY), Friday, Saturday, Juy 20-21-22-23

PETERBOROUGH MERCHANTS EXTEND A HEARTY WELCOME TO ALL VISITORS TO THIS CITY DURING SUBURBAN DAYS

With the busy season over for another year, the average persons have a little time to relax and enjoy themselves. Many of us have not paid much attention to our personal requirements because we have been too busy.

Possibly now would be the proper time to take an inventory of ourselves. What do we need in the form of Dry Goods, Clothing, Boots and Shoes, Hardware, Groceries, Chinaware, Jewellery, etc.?

The merchants of Peterborough are attempting to help you solve the problems of economically buying these requirements and have prepared, very extensively, these Four Big Suburban Days in order that you may do your shopping conveniently, speedily and decidedly economically.

Big stocks, high-grade up-to-the-minute merchandise, courteous service and reduced prices are combined in the stores of Peterborough during these Four Suburban Days—a grand demonstration of the advantages offered to Peterborough shoppers.

You are invited to combine business and pleasure by motoring to Peterborough on Suburban Days.

PETERBOROUGH MERCHANTS OFFER GREAT SHOPPING OPPORTUNITIES FOR THESE FOUR GREAT SUBURBAN DAYS

REMEMBER PETERBOROUGH STORES ARE CLOSED ON THURSDAY AFTERNOON, BUT INVITINGLY OPEN FOR VISITORS' INSPECTION FOR ALL OTHER BUSINESS HOURS DURING THE FOUR BIG SUBURBAN DAYS.

The Examiner

PHONES—Editorial 1601, Business Office, 1600. Private Branch Exchange to all Departments.

The Examiner is a member of the Audit Bureau of Circulation.

The Daily Examiner, published every lawful evening, by The Peterborough Examiner, Limited. Office, 416 George street. $6.00 per year, delivered in city; out-of-town subscribers, by mail, $4.50 a year.

The Weekly Examiner published every Thursday. Subscription price $1.50 a year.

U. S. REPRESENTATIVES

Special U. S. Representatives—W. H. Stockwell, 629 People's Gas Building, Chicago, Ill.

New York—Chas. F. Miller, 225 Fifth Avenue.

Advertising Rates on application.

R. M. GLOVER, Managing Director.

MONDAY, JULY 18, 1927.

NOT BRITISH JUSTICE.

A prisoner who had served seven and one-half years of a ten-year sentence in Kingston Penitentiary for manslaughter was re-arrested the other day as he was released from that institution, the charge against him having been laid seven years ago.

This seems to be heaping it up with a vengeance.

To re-arrest a man on a lesser charge just after he has served a long sentence for a more serious offence is getting away from the general conception of British justice.

"Here is a case," says The Toronto Globe, "that seems to have more in it of persecution than of justice," and with that statement the public generally will be inclined to agree.

Had circumstances been reversed and this unlucky prisoner been re-arrested on a serious charge after serving a sentence for a minor offence the procedure would perhaps have been justified, but it is difficult to see any fair play in the case as it has developed.

DOING GOOD WORK.

The Trent Waterway Development Association, the annual meeting of which was held here Friday, is an organization that has done much to attract attention to this section of Ontario, and the officers are to be congratulated upon the results in this respect that they have been able to obtain.

The charms of the system of rivers and lakes that forms the major part of the waterway have been given widespread publicity in various forms, and particularly by the yearly exhibit at the New York Motor Boat Show, where the attractions of the Trent have been brought with good results before a very desirable class of American citizens, many of whom as a result have paid a visit to the district and have gone home delighted.

The Trent Waterway Association should have the support of the municipalities along the waterway, not only in its publicity efforts, but in its campaign for the early completion of the canal.

The voice of the whole Trent district should be heard at Ottawa during the next session.

RURAL POSTMASTERS.

The Post Office Department in its attitude toward rural postmasters seems to be striving to do the fair thing by those officials, and is to be commended for the policy adopted.

The majority of such postmasters are paid on a percentage basis, and when the decreased postal rates were announced there was a good deal of worry for the rural officials, who could not see anything in the reducing of the letter rate from three to two cents but a reduction in income for themselves.

It is just possible that their anxiety may have been unnecessary inasmuch as the increased business that is expected as a result of the postage cut may keep the revenue of the officials at the old figure or even above it.

However, the department has decided to take the earnings of all rural postmasters in the year preceding the reduction in rates as a minimum, and the postmasters will not suffer because of the reduction of rates inasmuch as it has been decided that if their income is less under the lower rates the department will make up the difference, while if their income is more the benefit will go to the postmasters.

THE BUS AGREEMENT.

The progress that is being made toward the closing of an agreement with the Border City Transit Company by which that organization in return for an exclusive franchise for five years will provide Peterborough with a motor bus service is welcome to the many citizens who realize the importance of adequate transportation facilities.

The terms of the agreement call upon the company to reinforce the present fleet of five with two more busses within thirty days, and to add such further busses as may be required thereafter, in the case of a failure of the city and company to agree on this point it being agreed to submit to arbitration the question of whether or not the equipment is adequate.

The Border City Company, since it began operating here, has given as excellent a service as could be expected with only five busses in operation, and there seems little question of its ability to serve Peterborough's transportation needs satisfactorily with the additional vehicles that are to be provided.

Large numbers of citizens are dependent upon some public system of transportation, and they will be glad to know that the situation is being cleared up satisfactorily.

FOOLING ONESELF.

We came across a very wise remark the other day, attributed to Ed Howe, the noted writer. It was this: "Seven out of ten men seem to think the way to get rich is to fool somebody; whereas men of real sense know the best way to get along is not to fool anybody." Now, there is a lot of philosophy in that observation. There are undoubtedly very many people, young and old, who imagine they can achieve success by "fooling somebody;" we do not know whether the proportion would work out at seven out of ten, but it would certainly be high. Those who think in this way, however, are fooling nobody but themselves. An unscrupulous person may reap a temporary advantage by deceiving others; but it will only be temporary. He will most certainly be found out sooner or later, and it will be worse for him than if he had never succeeded at all. Real lasting success comes, as Mr. Howe says, from never fooling anybody, not even ourselves. The truly successful man is the reliable man, the honest and honorable man, the man whose word may be depended upon; whose promise is always fulfilled. Let there be no mistake about that. We do see sometimes the "artful dodger," who scores off his neighbor by misrepresentation and pretense. His schemes are apparently successful, and we ask ourselves whether honesty does really pay. Follow the career of such a person up, however, and there will be no occasion for envy, and no temptation to imitate him. "When I saw their end, I envied them not," says the psalmist of such people.

Questionable methods, shady transactions, faithlessness towards those who trust us, can have only one termination—deserved contempt and frustration. And if by any chance the deceiver is not found out and actually does seem to gain an advantage for himself, more or less permanent, his position is all the more to be deplored. See into the inner heart of such a one, and only feelings of pity will be inspired. There is nothing but disappointment and despair for the person who seeks to get along by underhand means.—Hamilton Spectator.

"MOST FRIENDLY AND HOSPITABLE."

(From The Legionary, Official Publication of the Canadian Legion, B.E.S.L.)

During the course of the convention, The Peterborough Examiner printed in one of its regular editions several pages in which prominent citizens of the city, headed by the Mayor, members of Parliament, the clergy, ex-officers and others offered words of welcome. The Examiner published full reports of all proceedings and assisted materially in creating the impression which the delegates carried away with them, that Peterborough was entitled to rank first as the most friendly and hospitable city in Ontario.

A GREAT EDITOR'S MESSAGE.

In its current issue, Willison's Monthly, the magazine established by the late Sir John Willison, whose recent death removed a leading figure from the ranks of Canadian journalism, publishes the last editorial penned by its distinguished founder. Written in anticipation of the celebration of the Diamond Jubilee of Confederation, it reads now almost as a valedictory message and enshrines the essence of his views on the relationship that should exist between Canada and the great partnership of British nations in which the Dominion is second only to the Mother Country. Sir John held firmly to the belief that the commonwealth of states and dependencies we conveniently call the British Empire, has been and remains a great power making for the good of humanity, and that Canada should hold firmly to her place within its pale. Here is what Sir John wrote in what proved to be his final message to his countrymen:

"Resolved, That the British Empire is 'the greatest secular agency for good that the world has ever seen.'

"The quoted words are those of Lord Rosebery. The conviction they express is that of millions of Canadians. It would be good if in our Jubilee of Confederation ceremonies we could find room for some such resolution. We have had so much talk in recent years of constitutionalism and national rights, so much hair-splitting, and such minutely calculated ayes and noes that a national, enthusiastic expression of Imperial faith would be a distinct relief. And this not as a parade of Imperial loyalty. The country is as tired of anxious Imperialists as it is of restless autonomists. Such a resolution as proposed might do something to silence both. It would certainly give welcome expression to the ideals and traditions that are ours today as they were 60 years ago.

"In these days of unrest in China, uncertainty in Europe, self-satisfaction in the United States, and constant agitation in Russia, the services of the British Empire for good are incalculable. That does not prevent the circularizing of Canadian school children with other doctrines or correct widespread misrepresentation of Great Britain. As before and during the war, much maligned Downing street continues to do the major work of the world a little better than its critics; British Ministers and Cabinets and Parliaments find no rest from problems as gigantic as they are difficult. We, indeed, come of a people slower to bless than to ban, but an exception is in order and a popular appreciation of British connection and of the Mother Country from hamlets, townships, villages, towns and cities, from school boards, municipal councils and legislative bodies, from every area and in every organization across Canada where British men and women congregate to commemorate Confederation would express the public mind as it would impress the world."

Commenting on the article, The Ottawa Journal remarks that the Jubilee of Confederation services did not include such a resolution as Sir John desired. But, if the great editor had loved to witness them, it continues, we think he would have discerned in their spirit and expression much of what he hoped, and expressed and fought for throughout his life. Britons have always shunned publicity and self-advertisement and have been too prone to take it for granted that the services Britain has rendered spoke for themselves. Sir John had the right idea when he urged more appreciation of the part Britain has played in the development of all that is best in modern civilization and democratic government.—St. Thomas Times-Journal.

EDITORIAL NOTES AND COMMENT.

The Canadian Bisley team—shooting stars

Now that the National Rifle Association has declared that Canadian cadets are "members of His Majesty's forces," Agnes MacPhail, M.P., can chortle, "I told you so."

If those swimming stars want to experiment with a really difficult water course, the first two miles below the local sewage disposal plant is recommended.

Col. Lindbergh has been invited to attend the Canadian National Exhibition. The C. N. Directors evidently believe that there is no harm in trying.

If no swimmer in the Canadian National Exhibition marathon finishes the course, it is stated that prizes will not be paid. But shouldn't the contestant covering the greatest distance be rewarded?

An enthusiastic Senator in the U. S. has already framed a measure making it unlawful for the Mississippi to overflow its banks.—St. Catharines Standard.

So many oil wells are being sunk in Alberta that a paper out there suggests the advisability of changing the name of the Province to Oilberta.—Hamilton Herald.

Certain doctors are said to be making fortunes by treating patients for obesity. Yet most physicians would deny that they are living on the fat of the land.—Montreal Star.

If Canada collects duty on the utterly wrecked car of a tourist it will be to her disgrace in the eyes of every U. S. A. tourist and most Canadians.—Owen Sound Sun-Times.

He declared his radio set was of the railroad type—it whistled at every station.—Galt Reporter.

CATTLE, GRAIN AND PRODUCE

Peterboro—Toronto—Montreal

MONTREAL GRAIN AND PRODUCE.

MONTREAL, Que., July 18 (Canadian Press). — The export trade in grain on the Montreal market on Saturday was extremely dull owing to the fact that there were few firm bids received from foreign buyers. The domestic market for corn and oats was steady, with a moderate trade passing.

The flour market was without any new feature to note, business being of a limited character, but values for spring and winter wheat grades were unchanged.

The demand for all lines of millfeed continued fairly good, and the undertone to the market was firm. The market for standard grades of rolled oats was steady, with a small trade passing.

The egg market was moderately active, and values ruled steady. The receipts on Saturday were 1,144 cases.

Prices for all grades of butter were well maintained under a quiet demand. The receipts were 2,760 packages.

The cheese trade was quiet, but prices were unchanged. The receipts were 10,420 boxes.

Grain Quotations

Oats, Canadian Western No. 2, 74½c.
Oats, Canadian Western No. 3, 73c.
Flour, Man. Spring wheat patents, firsts, $8.90.
Flour, Man. Spring wheat patents, seconds, $8.40.
Flour, Man. Spring wheat patents, strong bakers, $8.20.
Flour, winter patents, choice, $5.60 to $6.70.
Rolled oats, bag 90 lbs., $4.00 to $4.10.
Bran $32.25.
Shorts, $35.25.
Middlings, $42.25.
Hay, No. 2, per ton, car lots, $14.00.
Cheese, finest Westerns, 17¾c to 17⅞c.
Butter, No. 1, pasteurized, 34¼c to 34½c.
Eggs, fresh extras, 38c.
Eggs, fresh firsts, 35c.

CHICAGO GRAIN.

CHICAGO, Ills., July 18 (Canadian Press). — Nervousness over revival of fears of probable important damage by black rust brought about a material advance in wheat values on Saturday. Closing quotations on wheat were firm 1⅛c to 1⅜c net higher, with corn unchanged to ⅛c off, oats ⅛c to ¼c to ½c down, and provisions varying from 2c decline to a rise of 10c.

Corn crop advices on Saturday were favourable, but consequent setbacks in price for future deliveries were largely overcome by wheat strength. A stimulating influence, too, was good business in cash corn sales totalling 236,00 bushels, the largest in some time. Oats were governed chiefly by the action of corn.

Provisions displayed a firm undertone, better consumer demand being looked for.

NORWOOD WALK WELL ATTENDED

Orange Lodges of East Peterborough Parade on Twelfth.

CHURCH SERVICES HELD.

NORWOOD, July 16—The 237th anniversary of the Battle of the Boyne was celebrated in Norwood on Tuesday July 12th, 1927, under the auspices of the County of Peterborough Loyal Orange Association.

The weather was ideal and a large crowd was in attendance. The following lodges took part in the parade: Donegal, Havelock L.O.B.A., Havelock No. 36 with a fife and drum band of 25 members, Polmont, Belmont, North Dummer, Warsaw, South Dummer, Blairton, Stanwood, Westwood, Hastings, Hastings L.O.B.A., Hastings Juveniles and Norwood. The line of March was from the lodge rooms on Peterboro street to Colborne, Ridge, Pine, Peterboro, Colborne, Alma, Queen to Bitten's Grove, east of the village.

The service at the Grove was opened with prayer by the Rev. Mr. Rich, of Ottawa, followed by an address of welcome by Reeve Montgomery, past County Master. Addresses were also given by Mrs. McGill and Mrs. Kinnard of Havelock, Dr. Embury, M.P., of Bancroft, Rev. Mr. Hie of Hastings, Rev. Mr. Stillman of Norwood, Rev. Mr. Rich of Ottawa, Rev. Mr. O'Connor-Fenton of Norwood, J. A. Sexsmith, ex-M.P. of Blairton and others.

FINE SERMON GIVEN

APSLEY, July 16.—The local Orange Lodge No. 1072, held its annual church parade on Sunday afternoon to St. George's church, where the sermon was preached by the Rev. C. A. G. Spence. So great was the impression made upon the hearers by what they afterwards unanimously declared to be the best Orange sermon ever delivered to their body in Apsley, that the members of the Lodge offered to pay for its printing in pamphlet form, but as the address was delivered practically extempore, from only meagre notes the offer could not be accepted.

The object of the church parade, the speaker said in his opening remarks, was of course first the worshipping of God as a public testimony of the religious principles upon which the Order was founded, and secondly, that they might receive inspiration and fresh courage and strength to sustain and uphold those principles that were second to none, and of vital importance to the welfare of their country.

This is the task set me this afternoon, he continued, "and I hope and pray that you will leave this church imbued with the spirit of victory, inflamed with the vision of the high ideals that are yours, and ready and willing to sacrifice everything to preserve that standard. Those ideals are portrayed most faithfully in the words of St. Peter, where he says, 'Honour all men, love the brotherhood, fear God, honour the King.'"

Taking each phrase separately the speaker proceeded to show how those sentiments were exemplified in the actions of the Orange Order. He next pointed out that the liberty and freedom now enjoyed though perhaps permanently established after the Battle of the Boyne in 1690, was first won 475 years before when the yoke that was destroying the national life of England was broken by the Barons when they obtained King John's signature to the Magna Charta in 1215.

Referring to present conditions of disbelief and infidelity, which are rapidly increasing, the speaker warned his hearers in the words of Colonel Garnier that the death of the Bible meant the death of Protestantism, which is based on belief in the Bible, and the greatest work of the Orange Order was to defend the Bible. It was theirs to preserve the heritage handed them by their fathers and to pass it on to their children unsullied.

The speaker urged that the children be encouraged to attend Sunday school, and vehemently protested against the desecration of the Sabbath day as was openly done in Apsley and elsewhere, and concluded with reading the wonderfully inspiring words God used to Joshua. Joshua 1, v. 5 to 9.

PARADE AT LAKEFIELD

LAKEFIELD, July 16.—The annual church parade of Beresford Lodge No. 122, L.O.L. was held on Sunday evening last to the Baptist church where Rev. William Spencer preached a thoughtful sermon appropriate to the occasion, and the choir rendered special music. Following the services the procession, headed by Mr. B. Everett, bearing the flag and followed by the Citizen's Band, the Juvenile Lodge, and the members of Beresford Lodge about seventy strong, marched up Regent street to Queen street and down Queen to Bridge, turning south on Caroline street to the lodge room.

The procession was impressive and was viewed by a large crowd of people who thronged the streets.

The Lakefield Juvenile Lodge was recently organized by Mr. John Blakeley and made their first public appearance on Sunday evening when about twenty boys in natty white suits and caps with blue sashes, marched like veterans in the wake of the band. The members of Beresford Lodge were in full regalia.

The officers of the Juvenile Lodge are as follows: Worshipful Master, Gordon Kidd; Deputy Master, Thomas Chappell; Chaplain, Carson Webster; Secretary, Aubrey Blakeley; Financial Secretary, Gerald Kennedy; Director of Ceremonies, Harry McNaughton; First Lecturer, Harold Trudie; Second Lecturer, Roy Crapp; Guardian, B. Everett Tyler; R. Bullock, Treasurer, J. Blakeley.

Members—Harold Mullin, Gordon Muller, Sam Bickell, Elwood Bickell, Laurance Charlton, Gordon McNaughton, George Stenner, Harry Wingett, Hector Edwards, Kenneth Ried, George Chappell, Harding Stuart.

Organizer—J. Blakeley. Assistants—Roy Bullock, S. Hunter, L. Harrison, William Allen.

TO FLY WESTWARD.

Maurice Drouhin, the French aviator who has abandoned his plan to fly the Farman tri-motored plane to America and instead will pilot the Bellanca plane with Charles Levine from Paris to New York. He replaces Clarence Chamberlin, pilot in the Gotham-to-Germany dash.

TRENT RIVER NEWS.

TRENT RIVER, July 18.—Miss Pansy Longmuir has returned from spending two weeks with her sister, Mrs. Clark, Detroit.

Mrs. Roy Longmuir is visiting Mrs. Clark in Detroit.

Miss Ruth Longmuir is spending a week with friends in Peterborough.

Dr. and Mrs. O. C. Watson, Campbellford are at their cottage.

Miss Ethyl Rose, Toronto, is spending her holidays at "Ye Olde Mill."

Miss Jessie Mitchell, R.N., is expected this week to spend her holidays with her mother at "Raeden."

Mr. and Mrs. Riendeau and daughters, Campbellford, are at their summer home.

Mrs. Thomas Lloyd and Miss Dorothy arrived on Tuesday from Toronto to "Isle of View."

Recent guests at "Cedar Isle" were Mr. and Mrs. Rae Watson and Betty, Mr. and Mrs. Charles Watson, Sr., of Shaker Heights, Ohio.

Miss Ilene Taylor, Toronto, is spending her vacation at "Idlewood."

Mrs. Clifford Howse and friend of Toronto are at the parental home.

Mr. Harold Burgess held a bridge party Wednesday afternoon at "Coral Gables Casino". Four tables were played. Mrs. Thomas Lloyd won first prize, and Mrs. Jack Christie secured the consolation prize.

Mr. and Mrs. Spence and Miss Margaret, Toronto, were recent guests with Mr. and Mrs. E. H. Fairbrother.

A gang of men is engaged by the Seymour council in drawing crushed stone for the Norwood Road as far as Mr. Ed. Wildman's home.

Mr. John Scott has returned from Havelock hospital where he has been confined to bed through illness from an operation, but is making good recovery.

MARMORA NEWS.

MARMORA, July 18.—Mr. E. Hope of Niagara Falls has been visiting relatives and friends in this vicinity.

Mr. and Mrs. E. Duquet of Botavia, N.Y. visited at the home of Mr. and Mrs. Floyd Gray recently.

Miss Grace Milliken is visiting her mother, Mrs. A. Milliken.

The family of Mr. Arthur Hart are visiting relatives in Shannonville.

Miss Mildred Bedore is home from Montreal on a vacation.

Mr. Harry Phillips has been confined to his home for the past few weeks through illness.

Mr. F. McCroden of Belleville is on a visit to his brother, Mr. J. McCrodan.

Mr. and Mrs. Tom Butler and family of Toronto are visiting relatives in town.

Mr. and Mrs. Charles Hayes of Oshawa visited relatives in town over last week end.

Mrs. C. H. Shelton and children of Toronto are visiting the former's parents, Mr. and Mrs. John Sullivan.

Mr. and Mrs. Michael Demas and daughter, Angeline, of Nottingham, Sask., are visiting relatives here.

WOMEN PASTORS.

LONDON, July 18.—Women want to enter the ministry and they should be given every opportunity in the field, according to Rev. Edgar Jos lyn. At the recent conference of women ministers of the only churches that admit them to pastorates—Baptist, Congregational and Unitarian—he said "men ministers have nearly let the copyright of Christianity run out" because they were so "keen on routine."

Our Farmer Customers

Always Find Us Glad To Talk Over Their Business and Financial Problems.

Since 1832, when this Bank was founded, we have faithfully served many thousands of farmers, and to-day our wide knowledge of business conditions and our large resources continue to be willingly placed at their disposal.

The BANK OF NOVA SCOTIA

ESTABLISHED 1832

Capital $10,000,000 Reserve $19,500,000

Resources $245,000,000

2014

"I Now Enjoy a Good Meal"

What stronger statement can anyone make who has suffered from Indigestion

Renzyme, the new scientific treatment for indigestion is making many friends in this community. It is so absolutely different from anything else and so prompt in affording relief that it makes its way by sheer force of merit.

This new treatment is after the nature of insulin, since it supplies to the stomach the active principle which brings about the digestion of the food, just as insulin carries on the work of the pancreas.

Again it is like insulin because it is taken from the digestive organ—the stomach—of animals and after suitable preparation administered to the human stomach.

Digestion is brought about in the stomach by means of digestive juices, which attack the food in the stomach and break it down into ingredients which can be absorbed by the blood.

For one reason or another, these digestive fluids become dried up and you suffer from indigestion. The active principles of the digestive fluids are known as enzymes. By introducing new enzymes to the digestive fluids of the stomach, you positively remove the cause of indigestion.

This is exactly what this new discovery, which is known as Renzyme, does. It supplies enzymes to the digestive fluids and therefore immediately restores their effectiveness in digesting food in the stomach.

Someone has said that the soul of man is in the pit of his stomach. One thing certain, one cannot accomplish much or enjoy life while suffering from indigestion.

For centuries scientists have sought relief from stomach troubles. All sorts of drug combinations have been tried without affording more than temporary relief.

Now the problem has been solved by the discovery of Renzyme. It is only after years of work in the laboratory and almost endless experiments that this product has been perfected in a form that will keep indefinitely when bottled.

The merit and effectiveness of Renzyme has been thoroughly established in hundreds of cases and medical doctors who have watched its action in chronic indigestion are most enthusiastic in its praise.

It is nature's relief for indigestion. It is immediately effective and cannot fail because it transfers from one stomach to another the active principle which brings about digestion of the food.

RENZYME

$1.50 a bottle, at all druggists or the Renzyme Laboratories, Toronto 2, Canada.

WOMEN'S PAGE

SOCIETY

Mr. and Mrs. W. R. Patch and son are visiting at their old home in Sherbrooke, Quebec.

Mr. Harold ("Red") Franks, of Detroit, Michigan, is visiting his parents, Mr. and Mrs. T. H. Franks, Homewood avenue.

Mrs. Charles Lynch, of Hastings, was a visitor to the city on Saturday.

Visitors to the city on Saturday, renewing acquaintance with several friends, including Mrs. F. A. Hodgson, were owners and guests on the yacht "Ontario," at present making a tour of the Trent Waterways. They were Captain James Bassett and Mr. Winton of Toronto, Captain George Playter, Messrs. Alex Qua, Norman Rule and Wm. Swain, of Collingwood, and Mr. Lemon, of Owen Sound.

Dr. Fred Marshall is in Montreal to-day, arranging for office accommodations prior to his settlement there in the fall to practice his profession.

Mr. Norman Elliott, of 595 Chamberlain street, has returned home after a motor trip to Gorham, N.H.

Mr. J. E. Patte has returned home after attending the annual meeting of the Canadian Silver Fox Breeders' Association, held at Charlottetown, P.E.I. Mr. Patte is a director of this association.

Mrs. B. Morrison, Sophia street, with her sister, Mrs. L. Sager, and nephew, Roy Sager, are spending a fortnight's holiday at Juniper Island.

Mr. and Mrs. Frank Sargison and family, of Flint, Michigan, returned to their home on Friday, after visiting relatives and friends in the city.

Master George Henderson, of Otonabee, is visiting friends in Peterborough.

Mr. Frank Adams, city treasurer, is celebrating a birthday anniversary to-day.

Mrs. A. E. Coulthard has charge of the Children's Camp at Jackson Park this week.

Mrs. J. L. Rowland and daughters, Kathyrn and Helen, have returned home after spending the week end with relatives in Port Hope.

Miss Marion Rae has returned home after visiting friends in Gorham, N.H.

Mr. and Mrs. H. Frost of Belleville, were week end visitors to the city.

The teaching staff of May's school are receiving congratulations on the success of the school in the recent Entrance examinations, when the fourteen pupils who tried the tests passed successfully, four with first-class honors from the Junior Fourth grade, which had seven successful entrants.

Mr. and Mrs. E. Carveth, of Toronto, spent Sunday with Miss M. Horsfield at 220 London street.

Mr. and Mrs. O. E. Ecke l and daughter Mabel, of Belleville, were week end visitors in the city.

Mr. and Mrs. Blunt and son Cyril, of Toronto, formerly of Peterborough, are guests of the former's daughter, Mrs. E. Hanson, 77 McGill street.

Mr. and Mrs. F. B. Houne, of Toronto, are visiting Mrs. Houne's sister, Mrs. T. S. Sargison, Meldrum Apartments, Water street.

Mr. T. E. Chapman, of the A. E. Micks' store staff, celebrated a birthday yesterday.

Mr. and Mrs. J. D. Fletcher are spending two weeks in Brockville, where Mr. Fletcher is managing the Paramount Theatre during that time.

Mr. C. D. Heath, of Norristown, Pa., is spending a fortnight's vacation with relatives in the city.

Miss Greta LeBarr was guest soloist yesterday at the Park Road Baptist Church in Toronto. A week ago Miss LeBarr sang at Rosedale Presbyterian Church.

Mrs. T. A. J. Hay has opened her summer home at Chemong Park.

Dr. T. H. Prust and Mrs. Prust, of Edmonton, Alberta, are guests of Mrs. Prust's sister, Miss Laura Belleghem, at 190 Hunter street.

Mr. and Mrs. T. H. Gillespie have returned from Hamilton, where they attended the funeral of the latter's father, Mr. T. Weeks.

Miss Mary Rose of San Francisco, California, is the guest of her brother, Mr. James Rose, and Mrs. Rose, at Jackson Park.

Mr. Harry Ranger of Norristown, Pa., is visiting relatives in the city.

Fire Chief and Mrs. Gimblett returned by motor from Hamilton last night.

The Misses Peggy Morin, Mary Sheehy, Theresa McEvaney, Vincent McEvaney and Joseph Morin, of Toronto, were week-end guests of the Misses Hiland, at Chemong Park.

Mr. Orville Jinks of the staff of the Peterborough Lock Company, left this morning for Rochester, en route to spend his vacation in the United States.

Rev. Dr. R. C. Blagrave is in Guelph this week, attending the annual communication of the Grand Lodge A. F. and A. M.

Miss Dorothy O'Connell of Toronto is the guest of Miss Marcelle McNulty at Chemong Park.

Mr. and Mrs. Gray Copping have opened their summer cottage at Stoney Lake.

Mrs. W. S. Sargison of Toronto is spending a few weeks at the home of her daughter, Mrs. T. J. Sarginson, Water Street.

Messrs. Al. Graham, Gash, Maitland Wells and Bill Cripps spent the week-end in the north country, where Mr. Cripps luckily escaped with a few scratches when attacked by a black bear.

Miss Marguerite Walsh has returned home after spending a few days with friends in Toronto.

Miss Myrtle Rose of Harvey Street is spending her holidays with relatives in Rochester, N.Y.

Mr. John Detweiler and party, of Locust Lodge, Bobcaygeon, are in the city to-day on business. Mr. Detweiler has been summering at Bobcaygeon for the past forty-one years, coming here from Florida.

Mr. and Mrs. J. E. B. Paquette, Crescent Street, have opened their summer home at Stoney Lake. Mrs. L. J. Fanning and small daughters, Rosina and Pauline, of Detroit, are visiting Mrs. Fanning's mother, Mrs. J. E. B. Paquette, at Loveside Lake.

Miss Greta Grisdale, Dufferin Street, has returned home after spending two weeks with Mrs. C. Walker in Detroit.

Mr. H. E. Merchant, of Bobcaygeon, is in the city to-day on business.

Members of the Privy Council, Senators and members of Parliament have been invited to attend a dinner to be given at the House of Commons on Tuesday, August 2nd, when His Royal Highness the Prince of Wales, His Royal Highness Prince George, and the Rt. Hon. Stanley Baldwin, P.C., M.P., Prime Minister of Great Britain, will be guests of honor. The invitations are issued by Rt. Hon. Mackenzie King, Prime Minister, "on behalf of the Government of Canada," and particulars, issued by E. J. Lemaire, Clerk of the Privy Council, are as follows: "The guests, who are requested to arrived at half-past seven o'clock, will enter the Houses of Parliament through the western (House of Commons) door, coak-rooms being provided in the lounge hall adjoining the Commons chamber. Precisely at seven-forty-five, the guests will be presented to the Right Honorable Stanley Baldwin, P.C., M.P., Prime Minister of Great Britain, in the Chamber of the House of Commons. At eight o'clock, they will proceed to the Speaker's apartments to be presented to Their Royal Highness, each guest, after presentation, going directly to the Railway Committee Room and taking the place assigned to him at table. When all the guests are seated, the Royal party will proceed to the banqueting room."

Messrs. T. Mark and F. L. Driscoll arrived back in the city to-day from attending The Hundred Thousand Club of the Manufacturers Life Insurance Company at Murray Bay, Quebec. They travelled by boat via Toronto, Kingston, the Thousand Islands, Montreal, Quebec and thence to Murray Bay. Both are very enthusiastic about their outing.

Evening Examiner Fashion

A Smartly Simple Frock

This one-piece frock is an extremely smart and easily-fashioned style. There are tucks at each shoulder, a convertible collar, long dart-fitted sleeves, or short sleeves with cuffs, a belt, and a front band adorned with buttons. NO. 1620 is in sizes 16, 18 and 20 years. Size 18 (36 bust) requires 3¼ yards 39-inch, or 2¾ yards 54-inch material; ¼ yard less 39-inch material for short sleeves; 1¾ yards additional 39-inch contrasting is required for View B. Price 20 cents the pattern.

Our Fashion Book, illustrating the newest and most practical styles, will be of interest to every home dressmaker. Price of the book 10 cents the copy.

Pattern Purchase Coupon

Address Fashion Department, Evening Examiner

No. .....Street .....

Name .....

Pattern Number .... Size ...

Town .....

Province .....

Amount Enclosed .....

Price 20 cents each—coin preferred

SAINT and SINNER

By ANNE AUSTIN

(Continued from Saturday).

Jim Lane was having supper with the Jim Lane Juniors, so that Faith and Bob were dining alone, seated very close to each other, grateful for even a few minutes of honeymoon-like privacy, when Cherry returned from her trip to the city to consult Stephen Churchill about her divorce.

"Hello, darlings!" she sang out joyously from the living room as soon as she had let herself into the house. "Bet you wish I'd stayed away until you'd finished dinner. But I've got news—big news. Bob, get ready to give the little girl a big hand! I've gone and done it!"

"Done what Cherry?" Faith rose automatically, a hand upon her heart, her face, which had been rose-tinted ivory a moment before, going very white. "Made up with Chris?"

"Don't make me laugh!" Cherry retorted mockingly. "And don't look like a tragedy queen. You're no Jane Cowl, darling, even if you do look like her. All I've done is to get a job! I'll pay for my own divorce!"

"A job?" Faith echoed blankly, then relief and hope leaped in her eyes.

"A job?" Bob laid down his fork and began to clap his hands together, noiselessly, in a mock gesture of applause. "Is that what I'm supposed to give the little girl a big hand for? It will be more fun working and leaving Faith to care for the baby all day as well as all night, than staying at home where you haven't anyone to flirt with. A noble scheme, I must say!" His voice was bitter and there was an ugly twist to his boyish mouth which caused Faith's heart to leap with fear.

Cherry's cheeks flushed as red as if they had been soundly slapped. "I think you're mean, Bob Hathaway!" she cried shrilly. "Don't you think I've got some pride? You didn't suppose I didn't know what you were thinking of me, did you? You sicked Faith on to me to nag me about spending a few paltry dollars of yours and Dad's—"

"And Junior's," Bob interrupted sternly, his narrowed eyes watching her grimly. "Don't forget the ten a week you jimmied out of your brother's pockets—"

"Bob!" Faith protested in a strangled voice.

"Well, what if I did?" Cherry demanded, blazing. "I couldn't live without money, could I? But don't worry about me any more, Mr. Hathaway! I told you I've got a job and I'll look after myself from now on. I'm sick of taking charity—"

"How much salary are you going to make?" Bob interrupted her sarcastically.

"Mr. Churchill is going to pay me thirty dollars a week," Cherry informed him, her little pointed chin uplifted haughtily.

"Churchill?" Bob echoed, amazement succeeding his anger. "Now listen to me, Cherry, you're not going to work for Churchill! Not after all the messes you've been in! What little reputation you've got left in this town would be shattered the minute the news got out that you were working for Churchill. You know he's a woman-chaser, that his wife is just looking for a good excuse to divorce him."

"I'm going to work for somebody!" Cherry shrilled, on the verge of angry tears. "I'm sick and tired of staying at home and having to beg for money—"

"Then you can be my secretary," Bob threw his bombshell sullenly, his eyes dropping to his plate. "Miss Bennet is leaving Saturday to get married."

(Copyright, 1927, NEA Service, Inc.)

(To be continued.)

WHO WROTE THIS ?

(Copyright, 1927, McClure Syndicate.)

1.—"And he that makes his soul his surety,
I think does give the best security."

2.—"One religion is as true as another."

3.—"And whatsoever wise shal hap tonight,
Give it an understanding, but no tongue."

4.—"Ah, you flavor everything; you are the vanilla of society."

5.—"He ne'er presumed to make an error clearer—
In short, there never was a better hearer."

6.—"In vain doth valour bleed,
While avarice and rapine share the land."

7.—"What is your sex's earliest, latest care,
Your heart's supreme ambition?
To be fair."

8.—"Like a dart the present glances,
Silent stands the past sublime."

Answers to yesterday's questions:

1, Alexander Pope; 2, Mencius; 3, James Russel Lowell; 4, Shakespeare; 5, Thomas Fuller; 6, Goethe; 7, La Rochefoucauld; 8, Edward Young.

HOROSCOPE

The Stars Incline, but do not Compel.

Tuesday, July 19, 1927.

(Copyright, McClure Newspaper Syndicate.)

After many threatening days this is one of great promise, according to the reading of the stars. Astrologers advise the pushing forward of all important matters.

There is a benefic aspect that is believed to give assurance to all who carry heavy responsibilities, making them clear of vision and able to make quick decisions.

This should be an auspicious rule for all who seek political favor or financial support.

Bankers and all who make big investments are subject to the best direction of the stars while this configuration prevails, the seers declare.

Whatever pertains to agriculture should benefit from certain world conditions in which financiers necessarily must play an important part.

Farmers and all who deal in foodstuffs will profit greatly, while consumers will find fault, it is forecast.

Legislators as well as federal officials may suffer loss of popularity under this sway of the stars.

The rule appears to foreshadow for merchants and manufacturers great gains, but there will be victims to the quickly made fortunes.

New leaders certainly will be recognized before many months have passed, it is foretold, for there will be great opportunities to prove personal power.

The stars that encourage dictators abroad will have an influence that places power within the reach of certain men and women, too, in America, the seers announce.

Increased armies and serious strife again appear to be foreshadowed for Great Britain.

Persons whose birthdate it is may find this year a turning point that leads upward.

Children born on this day probably will have qualities that win respect and confidence. Many boys born under this sign become prominent in politics.

HINTS ON ETIQUETTE.

1. If illness or death occur, how many invitations to a party be recalled?

2. Does a bride who backs out of her wedding the last minute return the presents sent her?

3. How does she explain things?

The Answers.

1. By phone for informal affairs. For formal functions a card is hurriedly printed and mailed which states the facts.

2. Yes.

3. Usually such news is broadcast by the press. However, a bride can merely state that the wedding was called off.

DRESS

By MARY MARSHALL

Two yellow flowers with a rose one between are used to ornament the shoulder strap at the back in the sketch above. An arrangement of two pink roses at the center fastening of a beige lace frock is shown in the center and below the new buttonhole for the tailored jacket. The jacket is of navy blue and the gardenias are of pique—two of white with a light blue one between.

Tit-tat-toe, three in a row, seems to be the game most popular with the purveyors of artificial flowers at present, and not only is this rather formal arrangement liked for the buttonniere of the tailored suit or frock but for the afternoon or evening frock as well. For the summer evening frock an attractive device is to arrange three medium-sized roses one above the other on the left shoulder strap. They may be all of the same color, in three shading hues, or two of one sort at top and bottom with one of another color in between.

There are large two-colored flowers that are said to be extremely popular in Paris at present. Of course, flowers of this sort never were seen in garden or greenhouse but the flower makers do not insist on too much realism. White pique gardenias with black patent leather leaves are still favored for the summer tailor-made costume. Rag flowers, so called, made from the frayed strips of the material of the frock are still with us, but the careful woman avoids wearing these ornaments when they show the least sign of wear or mussiness. And frocks that were originally ornamented with fabric flowers now appear sans the original decoration with an attractive new silk or chiffon nosegay to take its place.

The darker the shade of the stocking the thinner the mesh—and the only time that any well-dressed women seem willing to wear the darker shades of stockings is when they are of cobwebby fineness to show flesh tints beneath. There are very thin gunmetal stockings, brown stockings of a deep bois de rose tone, and even black stockings—but all of the thinnest silk.

For summer sports wear some women are choosing a somewhat heavier silk stocking or a new sort of stocking made from lisle thread and silk. But lest the effect of these somewhat substantial stockings should be one of density, they are best chosen in the light shades only.

(Copyright, McClure Newspaper Syndicate.)

Safer Summer Hygiene

While Wearing

Filmy, Thin Frocks

By ELLEN J. BUCKLAND
Registered Nurse

INSTEAD of risking old-time "sanitary pads," 8 in 10 better-class women employ a NEW way called "Kotex." Filled with *Cellucotton* wadding, the world's super-absorbent, *it is 5 times more absorbent.*

Kotex also deodorizes. It discards easily as tissue—no laundry. Thus, in three important ways, it solves a serious summer problem for women.

More than a mere sanitary pad, Kotex offers safe and certain scientific protection.

Obtain Kotex. For peace-of-mind's sake, accept no other. See that box is marked "Kotex." If it isn't, it is not genuine Kotex.

KOTEX
No laundry—discard like tissue

Uncle Wiggily

To-day's Bedtime Story

By Howard R. Garis

UNCLE WIGGILY AND JINGLE'S JUMPER

(Copyright, 1927, McClure Syndicate.)

"Now it's my turn, Daddicums!" exclaimed Jingle, the little rabbit girl, as Uncle Wiggily hopped out of his bungalow one Friday morning. "It's my turn and I hope you don't mind!"

"Oh, please don't! I can't stand any more! Really I can't!" and the rabbit gentleman held his paws close to his sides and started to run. At the same time he was laughing so hard the tears were rolling down his cheeks. "Please don't!" begged Mr. Longears of his little bunny girl Jingle.

"Don't what?" asked Jingle in surprise.

"Don't take your turn! Don't tickle me!" pleaded Uncle Wiggily. "I've had all I can stand this morning! First Nurse Jane tickled me and then Baby Bunty and now, as soon as I come out you say it is your turn and—Oh, dear! Whoop!" and Mr. Longears laughed again.

"Why, Daddicums!" exclaimed Jingle, "I wasn't going to tickle you at all."

"No? What were you going to do then, when you said it was your turn?" Mr. Longears wanted to know.

"I meant it was my turn to have you fix some of my toys," went on Jingle. "You mended Scooter's roller skates yesterday and now it's my turn. Only I hope no fox comes to bother you while you're doing it, Daddicums dear."

"The fox isn't likely to come, he's in jail for a while," said Uncle Wiggily. "But what do you want me to do for you?"

"Fix my jumper, if you please," and Jingle held out a piece of wild grape vine, very much frayed, frazzled and worn in the middle.

"Oh, it's your jumping rope, isn't it?" asked Uncle Wiggily.

"Yes, if you please," answered Jingle. "It got all worn out while you were away visiting Boppy, Um and the Wogglejigs in their bungleump, and I didn't have time to go to the woods and get me a new vine rope."

"I'll do it for you," kindly offered Uncle Wiggily. "You skip along to school, my dear, and let the Lady Mouse teacher hear how nicely you can say your lessons. When you come home I'll have a new jumper for you, Jingle."

So Jingle skipped along to school where she said her lessons very well. She came running home, all excited and out of breath and as soon as she saw Nurse Jane Fuzzy Wuzzy in the kitchen Jingle cried:

"Did Daddicums make me a new jumper?"

"A new jumper? What in the world are you talking about" squeaked the muskrat lady housekeeper. "I haven't seen Uncle Wiggily since morning, when he hopped off to have an adventure I suppose."

"He hopped to the woods to get me a new wild grape wine jumping rope," spoke Jingle. "And—oh, dear! If he hasn't come home it must be that something has happened to him! Perhaps some of the bad chaps have caught him."

"Caught who?" asked Mrs. Longears; who came down stairs after making forty leven beds for the little bunny children. "Who's caught?"

"I'm afraid Daddicums is," whispered Jingle. "He went to get me a new jumper and here it is afternoon and he isn't home yet and—"

"Something has happened!" cried Mrs. Longears. "Oh, your poor father! I knew the Fox or Wolf would get him some day!"

"The Fox is in jail since yesterday," said Jingle. "But it may be the Bob Cat or the Bear. Oh, what shall we do?"

"Call Mr. Twistytail, the pig! Get Uncle Butter the goat!" screamed Mrs. Longears. "They'll go to the woods and search for Wiggy."

"Call the Police Dog too!" advised Nurse Jane.

Soon a large searching party was on the way to the woods to look for Uncle Wiggily. Every one thought surely the bad chaps had caught him while he was cutting a new grapevine rope for Jingle's jumper.

"But I'll make the bad chaps let him go!" barked the Police Dog.

All of a sudden in the middle of the woods Uncle Wiggily's voice was heard singing: "Swing high! Swing low! Up and up and up I go!"

"That doesn't sound like trouble!" grunted Mr. Twistytail. And a moment later they saw the rabbit sitting in the hanging loop of a wild grapevine swinging to his heart's content.

"Oh, hello, everybody!" cried Uncle Wiggily when he saw the rescue party. "Where's the fire?"

"Fire," cried his wife! "We came to save you from the bad chaps!"

"Ha! Ha!" laughed Mr. Longears. "There aren't any bad chaps. I didn't know it was so late. After I cut Jingle's jumper I saw this vine swing so I thought I'd enjoy myself for a time. I don't get much chance to swing."

"Well, the next time I wish you'd send word when you turn childish," said his wife with a smile. "But I'll forgive you."

So everything was all right and Jingle got a new jumper.

HUSBANDS LEAVE HOME

Woman Court Official Lists Reasons, Doesn't Think Much of Any of 'Em.

BY ROY J. GIBBONS.

CHICAGO, July 15.—If you want to know why husbands occasionally walk out on their lawfully wedded wives and break the connubial bonds without the assistance of a divorce court, listen to Miss Irene Inderrieden, who has been studying this interesting subject for twelve years.

Miss Inderrieden is director of the city's Social Service Bureau, a branch of the Court of Domestic Relations. This bureau handles on an average some 50,000 cases yearly—cases where husbands have fled and must be coaxed or forced into resuming the marital bonds. So she knows her subject.

Lists Twelve Reasons

There are, she says, approximately twelve reasons for wife-desertion. She doesn't think much of any of them, and says:

"To date, no husband has given me a first-class excuse, forthright and capable of standing on its hind legs and looking the world square in the eye."

She adds, however, that in a good 50 per cent of the cases friend wife is pretty much to blame when the husband departs.

She has prepared a little table, setting forth her conclusions as to wife desertion. She has it all worked out on a percentage basis, and it reads as follows:

Another woman—41 per cent.
Financial troubles 12 per cent.
"Tired of her"—6 per cent.
Too many children—8 per cent.
Bad cooking—2 per cent.
Nagging—8 per cent.
Wife's untidiness—½ of 1 per cent.
Disillusionment—3 per cent.
Extravagance—4 per cent.
Wife's infidelity—10 per cent.
Too much "in law"—7 per cent.
Wife's unworthiness—¼ of 1 per cent.

She has found out other little things about wandering husbands, too.

More husbands leave home in the summer than at any other time, she says.

Furthermore, a husband is more apt to desert on a holiday, when he is at home and pressed by annoying little home problems, than he is on any other day when work keeps him away from the house.

Wives with temperamental husbands would do well to keep an eye on them when early spring comes. That is a very bad season for husbands. Spring makes them touchy; nerves that have been put on edge by a long winter spent in close contact with the family are apt to lead to thoughts of escape. Unless the husband is thoroughly domesticated, he is likely to get the wanderlust in the springtime.

Yet, for all her close acquaintance with marital debacles, Miss Inderrieden is thoroughly in favor of marriage as an institution. She recommends it heartily to anyone "with nerve and common sense enough to try it." She does not say which of these qualities is most desirable.

Calls for Tact

"Marriage is and always will be a going concern," she says. "It will always pay big dividends to those who are willing to enter it with the ideals of fair play and the determination to make a go of it.

"Marriage takes plenty of diplomacy, a good deal of charity and considerable tact if it is to succeed. If more married people would be a bit more willing to turn the other cheek instead of demanding an eye for an eye in their disagreements, things would be a lot more pleasant—"And fewer husbands would leave home."

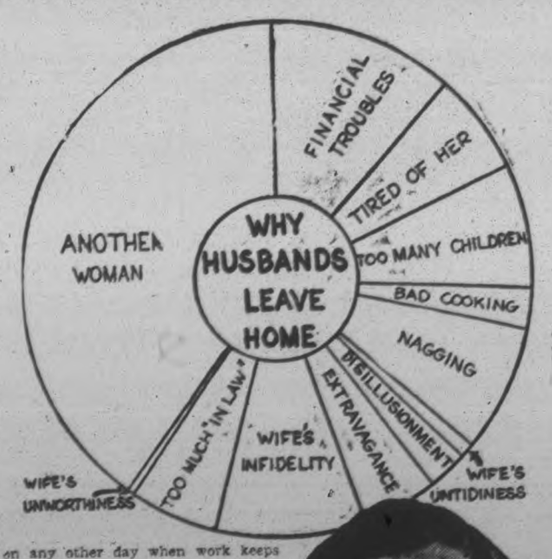

Miss Irene Inderrieden and the chart that she has drawn up to explain the vexing question, "Why do husbands leave home?"

ON WAY TO WED DING IN ENGLAND.

Miss Constance Davies, of Toronto, and her mother, Mrs. M. L. Davies, caught by the photographer just before sailing on S. S. Montcalm. Miss Davies is on h r way to England to marry Mr. Rudolph Muspratt, only son of Sir Max Muspratt, British chemical and industrial magnate. Until the middle of September when the marriage will take place, Mrs. Davies and Miss Davies will be guests at "The Grange," Fulwood Park, Liverpool, home of Sir Max Muspratt.—(C.P.O.S. Photo).

HER MAJESTY'S LATEST PORTRAIT.

The latest portrait of Her Majesty the Queen.

Keeping Bathtubs Clean

is a matter of no difficulty whatever when you use Gillex. Sprinkle a very small quantity of Gillex on a wet cloth and rub over the tub. Dirt and grease just roll off. Then rinse. That's all! No grit to scratch. No odor to annoy. No sediment to clog pipes. Cleaning bathtubs, sinks and toilet bowls with Gillex is the easiest thing in the world and it also helps to keep the waste pipes clear of scummy accumulations.

Removes Dirt Without Rubbing

GILLEX FOR ALL CLEANING

Softens Water. Odorless Gritless

MADE BY E. W. GILLETT CO. LTD.—MAKERS OF MAGIC BAKING POWDER

JULY SALE

TUESDAY

9.30 to 10.30

Glass Water Sets

ONE HOUR ONLY.

Six Glasses and one three pint water jug of pressed glass in attractive fluted design. A value that would surprise you at 98c. It's well worth securing at the special price, per set **69c**

NO PHONE ORDERS.

10.30 to 11.30

Fancy Jacquard Towels

ONE HOUR ONLY.

White Towels of good weight with fancy cut pattern and with ends ornamented with bands of colour in pretty tints of rose, orchid, blue and gold. Price, each..... **25c**

..... NO PHONE ORDERS .....

11.30 to 12.30

Good Factory Cotton

ONE HOUR ONLY.

Mill Ends of strong Factory Cotton in various widths. The lengths vary from about 1 1-2 yards to 8 and 10 yards. The cottons are worth regularly from 15c to 20c a yard. Sale Price ..... NO PHONE ORDERS..... **8c**

12.30 to 1.30

Extension Bed Couches

ONE HOUR ONLY.

Strongly made Steel Couches which open out to double bed size for emergency home use or for the verandah or summer cottage. Mattress well filled and covered with attractive cretonne or chintz **$8.50**

NO PHONE ORDERS.

1.30 to 2.30

Verandah Swings

ONE HOUR ONLY.

These consist of one well filled couch mattress covered with strong khaki duck; one steel spring; back rest; rustless chains and strong iron swing supports finished in grey enamel **$15.00**

NO PHONE ORDERS.

2.30 to 3.30

Full Fashioned Hose

ONE HOUR ONLY.

These are just slightly damaged in colouring and are here in all sizes and in a splendid colour assortment. They are beautifully finished and are of good weight. Sale Price..... **$1.29**

NO PHONE ORDERS.

3.30 to 4.30

Stamped Bed Spreads

ONE HOUR ONLY.

Made from a good strong, cleanly finished cotton. Size for double bed. Patterns are pretty arrangements of flower and bird motifs in various combinations. Edges may be hemmed, hemstitched or finished with special fringe. Price **$1.00**

NO PHONE ORDERS.

4.30 to 5.30

Coloured Rubber Aprons

ONE HOUR ONLY.

Brightly coloured aprons of strong rubber, ornamented with fancy pockets, contrasting straps, etc. All are of useful size. They are worth 50c. Sale Price **23c**

..... NO PHONE ORDERS. .....

THE HALL STORE

TRENT RIVER NEWS.

TRENT RIVER, July 18.—Myron Orton and the Four Ortons, vaudeville performers, playing the Keith-Albee Circuit from New York City, have been enjoying camp life here. One of the party caught a 17 pound lunge, the first fish ever caught by any of the party in the Trent waters. The fish was taken to Peterborough to be mounted and presented to the National Vaudeville Artists' Club in New York city. This will be a big boost for the Trent. The Four Ortons are re-engaged with the Ned Weyburn variety show which will open its new season in the Temple Theatre, Detroit, week of August 28, for a tour over the Orpheum circuit to California and return.

MAKE IT A "SAVE A DAY" JOURNEY AND SEE IT ALL BESIDES.

Number Nine, the Trans-Canada, leaves Union Station, Toronto, every night at eleven. It is the longest distance, all-sleeping car train in the world, and it saves a day each way between Toronto and Vancouver.

On shorter trips, such as Toronto-Winnipeg, Winnipeg-Calgary, and Calgary - Vancouver, its schedule means only one business day on the road. While it is Canada's most distinctive and luxurious train, there is no extra fare. It goes through the world famous resorts, Banff and Lake Louise, by day—is Canadian Pacific super-standard all the way. Any Canadian Pacific Agent can make reservations for you. 12,13

WEDDING BELLS.

CAIRNS—GREER.

CAMPBELLFORD, July 13. — A very pretty wedding was solemnized on Saturday afternoon at the home of the bride's sister, Mrs. H. Bakes, Kent Street, when Reta, daughter of Johnston H. Greer and the late Mrs. Greer, of Peterorough was united in marriage to Kenneth Cairns, son of Mrs Cairns and the late James Cairns of Campbellford. The ceremony was conducted by Rev. Ernest Hacston, L. L. B., amid ferns and palms and a profusion of flowers. The bride, who entered on the arm of her father to the strains of the bridal chorus played by Miss Margaret McClennan, of Toronto, was dressed in beaded peach georgette with hat to match and carried a shower bouquet of Ophelia roses and lily of the valley. The witnesses were Miss Alma Greer of Oshawa, and Mr. Orvil Martin of Peterborough. A dainty buffet luncheon was served to the guests, numbering among them many from Peterboro and Toronto, as well as others from Manitoba and the U. S. A. Mr. and Mrs. Cairns left by motor for Hastings to take the Kawartha Lakes trip. On their return, they will take up residence in Campbellford. The bride's travelling costume was a smart suit of sand crepe with a casa coat and felt hat and shoes to match.

EXPLOSION CUT CITY AQUEDUCT

Los Angeles' Main Water Supply Shut Off as Result.

ELEVEN IN TWO YEARS.

LOS ANGELES, July 16.—(Canadian Press.)—Two dynamite explosions in close succession late last night and early to-day wrecked a section of the Los Angeles aqueduct and caused the shutting off of the flow which gives the city its main water supply.

The latest explosions increase to eleven the number which has been reported in the last two years.

NEW BOOKS AT PUBLIC LIBRARY

Revolt in the Desert—Lawrence.
Birds of Eastern Canada—Taverner (presented).
Lamp in the Desert—Dell.
Power and the Glory—Parker.
Marriage of Barry Wicklow—Ayres.
John MacNab—Buchan.
Red Ledger—Packard.
Confederation and Its Leaders—Hammond.
That Island—Marshall.
Plutocrat—Tarkington.
Law of the Talon—Tracy.
In a Shantung Garden—Miln.
Put Yourself in His Place—Reade.
Sack and Sugar—Sidgwick.
Lotus of the Dusk—Graham.
Sweetwater Range—White.
Gentleman of France—Weymen.
Candidate for Truth—Beresford.
Invisible Event—Beresford.
Early History of Jacob Stahl—Beresford.
Golden Lotus—Locke.
Penrod and Sam—Tarkington.
Twilight Sleep—Wharton.
Vendetta—Corelli.
Master Christian—Corelli.
Sorrows of Satan—Corelli.
Ardath—Corelli.
Wormwood—Corelli.
God's Good Man—Corelli.
Dew and Mildew—Wren.
Bugle Sounds—Pechkoff.
Permanent Bird-Houses—Califf.
Modern Essay—Crothers.
Biology—Kellogg.
Europe of Today—Gibbons.
Story of Philosophy—Durrant.
Simple Guide to Rock-Gardening—Cotter.
History of Alfred the Great—Abbott.
Bird's-Eye View of Invention—Collins.
Saint in Ivory—Pruette.
Royal Road to Romance—Halliburton.
Trails of the Troubadours—DeLoi.
Auction Bridge—Work.
Rip Van Winkle Goes to the Play—Matthews.
Talking—Priestley.
Copeland Reader—Copeland.
Tales of the Angler's Eldorado, New Zealand—Grey.
Old King's Treasure—Blake.
Trail-Makers—Burton.
League of the Signet Ring—DuBois.
White Fire—DuBois.
Elinor Arden, Royalist—DuBois.
Mounted Troop—Ames.
At Bow View—Blake.
Celtic Tales—Chisholm.
Don Strong of the Wolf Patrol—Heyliger.
Jataka Tales—Babbitt.
Camp Bob's Hill—Burton.
Raven Patrol of Bob's Hill—Burton.
Bob's Hill Braves—Burton.
Nelly's Silver Mine—Jackson.
Indian Heroes and Great Chieftains—Eastman.
Captain Fair and Square—Heyliger.
Famous Indian Chiefs I Have Known—Howard.
Don Strong, Patrol Leader—Heyliger.
Laas of the Silver Sword—DuBois.
Little Men—Alcott.
Little Women—Alcott.
Scouts of Stonewall—Altsheler.
Spaniard's Cave—Barbour.
Castle of the Hawk—Cather.
Adventure Isle—England.
White Pony in the Hills—Greene.
Red Caps of Lyons—Hayens.
Story of the Cowboy—Hough.
White Cockade—Gilson.
Prydehurst—Johnson.
Priscilla at Prydehurst—Johnson.
Ade of the Marcy Mounted—Longstreth.
Swiss Family Robinson—Wyss.
Black Beauty—Sewell.
Gervaise of the Garden—Price.
Pilgrim's Progress—Bunyan.
Marco Polo—Brooks.
Three Splendid Explorers—Anonymous.
Boys' Book of Amusements—Collins.
Plays and Operettas—St. Nicholas.
When Sue Began to Cook—Weaver.
Brownies' Book—Cox.
Cheerful Cats—Francis.
Fifty Christmas Poems—Hyett.
New Poems for Children—Anonymous.
Making a Living—Lyon.
Textiles—Woolman and McGowan.
Cambridge Readings in Literature (5 vols.).
Forests and Trees—Hales.
Canadian History, a Syllabus—Trotter.
Political and Social History of Modern Europe (2 vols.)—Hayes.
Biology and Human Welfare—Peabody and Hunt.
Elementary Industrial Arts—Winslow.
Prime Ministers of the 19th Century—Hearnshaw.
Playmates in Print—Whiteman.
Story of Canada—Marsh.
Hunter—Glanville.
Yellow-Maned Lion—Glanville.
8 Juvenile Readers.
First Lessons in Geography—Knowlton.
Great Rivers of the World—Dakin.
Exploration and Discovery—Archer.
Practical Drawing—Lutz.
Peter Pan and Wendy—Barrie.
Margo—White.
Jeanne at Rainbow Lodge—Colver.
On the Head Waters of Peace River—Haworth.
Babeland Abroad—Jesse.
Hedda Gabler, Master-Builder—Ibsen.
Colfax Book-Plate—Miller.
Big Four—Christie.
Georgian Stories of 1926.
Brothers Karamazov—Dostoievsky.
Idiot.
Possessed.
Crime and Punishment.
House of the Dead.
Insulted and Injured.
Raw Youth.
Eternal Husband.
Gambler.
White Night.
Honest Thief.
Friend of the Family.
Lost Books of the Bible—Anonymous.
World of Fashion—Neville.
Celebrities—Kernaghan.
Secret of the Sahara—Forbes.
Birds Worth Knowing—Blanchan.
Trees Worth Knowing—Rogers.
Wild Flowers Worth Knowing—Blanchan.
Butterflies Worth Knowing—Weed.
History of French Literature (2 vols.)—Butler.
Australian Victories in France in 1918—Monash.
Canadians in France, 1915-1918—Steele.
Smuggler's Cave—Birmingham.
O. Henry Prize Stories of 1926.
Belfry—Sinclair.
Knots and Splices—Gilbert.
Light Experiments—Gilbert.
Magnetic Fun and Facts—Gilbert.
Carpentry for Boys—Gilbert.
Valentine and Orson—Littlewood.
Robert Burns—Power.
George Eliot and Her Times—Haldane.
Goethe's Faust—Vander Smissen.
Homilies and Recreations—Buchan.
Chambers' Encyclopaedia (vol. 9.).
Adam in Moonshine—Priestley.
Vicar of Bullhampton—Trollope.
Belton Estate—Trollope.
Saving Clause—Sapper.
Way of All Flesh—Butler.
Lost Ecstasy—Rinehart.
Daphne Adeane—Baring.
Statesman's Year Book, 1927.
Sixth Commandment—Wells.
Flying Death—Balmer.
Mysterious Affair at Styles—Christie.
Magic Man—Rives.
Exquisite Perdita—Barrington.
Count of Monte Cristo—Dumas.
Sorrell and Son—Deeping.
Madame Storey—Footner.
Two Stolen Idols—Packard.
Mystery de Luxe—King.
Spell-Land—Kaye-Smith.
Small Bachelor—Wodehouse.
Desire of His Life—Dell.
Interloper—Oppenheim.
Bellarion—Sabatini.
Heart of a Goof—Wodehouse.
Quotable Anecdotes—Knox.
Compkete Poems—Drummond.
Man Nobody Knows—Barton.
Book Nobody Knows—Barton.
Monsieur—Challis.
Normal Child, Its Care and Feeding—Brown.
By various authors—Bookbinding, Mounting and Framing Pictures, Taxidermy, Miniature Electric Light, Wireless, Telegraphy and Telephony, Simple Valve and Repairing, House Painting and Decorating, Rustic Carpentry, Practical Leather Work, Fishing Rods and Tackle, Household Repairs, Practical Upholstery, Metal-Turning Made Easy, Ticket-Writing and Sign-Painting, Basket Making, Toy Making, Conjuring Apparatus, Worship Arithmetic, Model Aeroplanes.
Canadian Folk Songs—Gibbon.
Rilla of Ingleside—Montgomery.
Emily Climbs—Montgomery.
Listen, Children—Southwold.
Water Babies—Kingsley.
Boy of Old Quebec—Robbins.
Children's Bluebird—Leblanc.
That Troublesome Term—Cowper.
Scouts of the Bagdad Patrol—Brereton.
Mother West Wind's Animal Stories—Burgess.
Mother West Wind's Neighbours—Burgess.
Old Mother West Wind—Burgess.
Two Form Captains—Oxenham.
Junior Captain—Oxenham.
Oliver Hastings, V.C.—Lynn.
School Girl of Moscow—Baldwin.
Over an Unknown Ocean—Ker.
Fairy Tales—Perrault.
Stepping Stones to Literature (4 vols.)—Chambers.
Home Radio Up-to-Date—Verrill.
Golden Eagle—French.
Story of the Indian—Grinnell.
Younger Days of Famous Writers—Cather.
Scratches on the Glass—Blake.
Finder of Fire—Rolt-Wheeler.
Bartley, Freshman Pitcher—Heyliger.
Flag Kept Flying—Pocock.
Cattle Ranch to College—Doubleday.
Billy Topsail, M.D.—Duncan.
Happy Venture—Price.

CORNS

Ends pain at once

No waiting—one minute after you apply Dr. Scholl's Zino-pads the pain is gone. After the corn is healed it never comes back. If new shoes irritate the spot again, a Zino-pad fixes it overnight. Old methods of paring corns, or using caustic acids, are dangerous.

Dr Scholl's Zino-pads are safe, antiseptic, protective, healing. They stop the cause of corns—rubbing and pressing of shoes. At all druggist's and shoe dealer's. Cost but a trifle.

Dr Scholl's Zino-pads

Put one on—the pain is gone!

STARTING 800 MILE FLIGH T.

Lake Constance, Germany.—Captain F. T. Courtney at the controls of his "Flying Whale," starting out from Lake Constance with Mrs. Courtney for the flight of 800 miles across the continent to England, where he plans to take off for New York in his Dornier seaplane, and return to London by the same route.

MAYORS EXCHANGE GREETINGS

Mayor R. H. Webb, of Winnipeg, received from Mayor Foster, of Toronto, the felicitations of the Ontario city upon the inauguration of the new across Canada train "The Confederation." Mayor Webb (right) is seen here receiving the congratulatory message from the hand of William Wallis, Toronto newspaper editor, upon the arrival of the train at Winnipeg on its initial trip. The City of Winnipeg, in turn, forwarded by the new train, its felicitations to Regina, Brandon, Vancouver and other cities on the route. Mayor Foster in his greeting to the City of Winnipeg said: "The inauguration of this very fine additional service by the Canadian National Railways is evidence of increased growth of trade and travel between Toronto and the Pacific Coast, which I sincerely trust will continue, to the mutual advantage of both our cities."

WHEN CANADA REACHED DOWN TO LOUISIANA

Those who have studied botany may have noticed certain plants described as "Canadensis" or "Canadense" which are not found in Canada at all. This is explained by the fact that when botanical terminology was fixed, Canada included practically all the territory east of the Mississippi down as far as Louisiana. Both before and since Confederation the territorial boundaries of Canada have experienced remarkable changes, and there is no more fascinating phase of the evolution of Canada from a colony into the present vast self-governing Dominion than the history of that invisible border-line within which is enclosed the territorial heritage of the Canadian people.

As a contribution to the celebration of the Diamond Jubilee of Confederation, therefore, a brochure dealing with this aspect of Canadian history which has been issued by the Bank of Montreal should be both timely and welcome to students, adult and junior, and to the general public. With much of this history the bank is itself directly associated, for it was founded when Canada territorially centred solely around the St. Lawrence system and rivers formed its chief highways. In those days railways and ocean steamships were unknown, and the bank itself provided the colony's first organized system of finance and its first domestic currency.

"The Birth and Growth of Canada" is the title of the booklet. The story begins in the 14th century, when, after Spain had claimed parts of North and South America, the French and English came to claim their share in the vast new world which till then had been hidden from the knowledge of the peoples of western civilization. The explorations, colonizations and conflicts of these two great nations as affecting the spheres of influence of both on this continent are sketched, from the time when the representatives of each roamed at will in the mysterious unknown of a country whose limits neither knew, until the interest of each was centred in a portion which became crystallized under the name of Canada. The latter, as has been mentioned, reached westward to the centre of the continent and southward to Louisiana. For this prize the two great nations ultimately became locked in deadly conflict, and to the daring adventurers and heroic pioneers of both, the new nation which now claims as its homeland practically the whole of the northern half of this continent owes its heritage. This fact is recognized in the booklet by two chapters, headed respectively "Our Heritage from France" and "Our Heritage from Britain."

How, from the vast territory originally claimed, Canada shrank to a small colony in the St. Lawrence Valley, and then expanded east and west and north into a unit larger than the original, is a story that is told graphically and succinctly in the booklet, and each stage in the process of Canada's changing borderline is illustrated by maps that form an interesting and valuable series.

Few realize how vast have been the changes in this borderline within the memory of people still living. For instance, sixty years ago the four original Provinces of the Canadian Confederacy contained 350,188 square miles of land and inland waters, whereas now the land and water area of Canada is estimated at a grand total of 3,697,123 square miles. Even within the present year the borderline of Canada has undergone a further change following the Privy Council's judgment on the Labrador boundary. The history of each change is given.

Summing up the territorial heritage of Canadians, the booklet says, "Rich in every form of material wealth, in fertile soil, in minerals, in forest, fish and fur, in water-power and coal, in railways, roadways and waterways, it is rich above all in the quality of its human population, drawn chiefly from the kindred stocks of Britain and of France. It is a land peculiarly fitted by its bracing northern climate to breed one of the strongest races in the human family. Already, the energy of its nine millions, a handful of humanity spread over so vast an expanse, has lifted Canada to third place among the exporting nations of the world. With the great human reinforcements which may now confidently be expected, the Canadian people look forward to a growth and prosperity far exceeding the wonderful progress of these sixty years."

WILSON'S FLY PADS

Will kill many times more flies for the money than any other fly killer. Each pad will kill flies all day, every day, for three weeks. At all Grocers, Druggists and General Stores — 10c and 25c per package.

THE NOSE KNOWS.

TEACHER—Can anyone tell me how iron was discovered?

WILLIAM—I heard my dad say they smelt it.—America Humor.

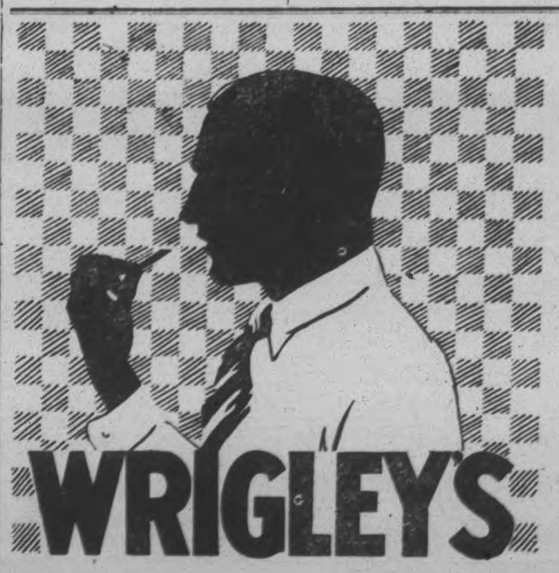

WRIGLEY'S

For a lasting and refreshing treat after smoking or when you can't smoke.

Flavored with the juice of fresh mint leaves, WRIGLEY'S SPEARMINT has a tang and zest to brighten your whole day!

It keeps teeth clean and white, breath sweet, soothes the throat, allays thirst and aids digestion.

After Every Meal

CH57

Canadian Department-Stores Limited

Rayon Silk Bloomers and Vests

Beautiful quality Silk Rayon Ladies' Bloomers in small, medium and large sizes. Double gussets. Colors are white, orchid, peach, sunny apricot, maize and black.

SPECIAL **98c**

RAYON SILK VESTS TO MATCH, OPERA TOP AND SELF-COLOR STRAPS

SECOND FLOOR JULY SPECIAL

79c Each

MERCERIZED

Lisle Hose

About 200 pairs of good quality Mercerized Hose. Ribbed tops, in shades of sandust, champagne, evenglow, shell green, flesh, nude and moonlight. All sizes in each shade from 8½ to 10.

MAIN FLOOR AND BARGAIN ANNEX SPECIAL

29c Pair

50-INCH

English Chintz

Splendid quality in a wide width English Chintz. A beautiful bird and rose design on black, cream, green and sand ground.

THIRD FLOOR SPECIAL PRICE

59c Yard

Children's Elk Sandal's

These are "Chums" and are built to stand hard wear. Being a clearing line from a manufacturer, they are worth very much more. Sizes 8 to 10.

SECOND FLOOR—TUESDAY SPECIAL

$1.49 Pair

All White Krinklette Spreads

Another shipment of these good quality White Bedspreads, in two sizes—

MAIN FLOOR

SIZE 63 x 90 **$1.59** SIZE 72 x 90 **$1.79 Each**

Summer Dresses at Reduced Prices

Clearing our entire stock of Ladies' Dresses. Materials are crepe romaine, flat crepe, georgette, wool crepe, silk and wool radio cloth. Among the lot are a few three-piece garments, wool crepe skirt and coat with flat crepe sleeveless blouse, also an assortment of Evening Dresses in beaded and sequin, taffeta, ruffled georgette. All spring and summer styles. Sizes 14 to 44, and values to $55.00.

Reg. to $25.00 **Group 1, $7.00.** Reg. to $32.00 **Group 2, $10.00.** Reg. to $35.00 **Group 3, $15.00.**

Reg. to $42.50 **Group 4, $19.50.** Reg. to $55.00 **Group 5, $25.00.**

SECOND FLOOR

ALL-WOOL

Blankets

Just twenty pairs only of these good quality Pure Wool Blankets. Full double-bed size, with pink or blue borders. Come early on Tuesday.

MAIN FLOOR SPECIAL.

$9.49 Pair

TUESDAY'S

Spotlight Special

BRIDGE FOLDING TABLES

SPECIAL **$1.98** EACH

Selling on Tuesday Only, and One to Each Customer, these standard size Card Tables, covered with good quality green felt, hinged corners, and easily folded. Just a limited quantity only, so come early.

O. S. Ladies' Bloomers

Extra large sizes in Ladies' Cotton Bloomers, summer weight, splendid quality, in colors of pink, peach and mauve. Note these are large sizes. 46, 48, 50.

MAIN FLOOR JULY SPECIAL

59c Pair

Mirrors

Two sizes in these Mirrors. Handy for bathroom, kitchen and summer cottage. White enamel and oak finish frames. Sizes 10½ x 13 and 19¼ x 13 inches.

THIRD FLOOR

45c, 59c and 75c Each

Dominion Floor Oilcloth

Best Dominion Floor Oilcloth, all first qualities, in a fine range of new patterns. Come in 1, 2 and 2½ yards wide. Very special.

THIRD FLOOR JULY SPECIAL

49c Sq. Yd.

Fugi Silk Dresses

Beautiful quality Dresses, made of fugi silk, in maize, orchid, peach, rose and Nile; also white. Four styles. Sizes 16 to 44.

READY-TO-WEAR DEPT. SPECIAL

$4.95 Each

Nursery Chintz

Nursery Chintz entirely new in design and quality. Pretty kindergarten patterns, suitable for nursery and bedroom. Colors are blue, rose, sand and green. Full 36 inches wide. Ideal for curtains and coverings.

THIRD FLOOR JULY SPECIAL

49c Yard

Irish Table Damask

Good quality Table Damask in the popular 54-inch. New patterns have arrived. Strong, durable and hard wearing cloth.

MAIN FLOOR—TUESDAY SPECIAL

39c Yard

Grasstex Rugs

Buy these Grasstex Rugs for your summer cottage or town house. Very nice for the verandah. Colors are blue, green and brown. Size 27 x 54 inches.

THIRD FLOOR—TUESDAY SPECIAL

59c Each

Ladies' Silk Nightgowns

Special selling of these splendid quality Ladies' Habutai and Pongee Silk Gowns. Trimmed with lace and hemstitching. Colors are pink and white, also the natural shade.

LINEN DEPT.—JULY SPECIAL **$2.95**

CANADIAN DEPARTMENT-STORES LIMITED

SUCCESSORS TO THE CRESSMAN CO., LTD.

STORE NO. 15

Heavy Unbleached Sheeting

Extra strong Unbleached Sheeting for sheets and bedspreads. This cloth will bleach very quickly, free from spots, and full 81 inches wide.

SPECIAL **55c Yard**

WARSAW MAN HURT IN FALL FROM BARN

Hector Thompson Sustains Severe Injuries in Accident Near Lindsay.

WARSAW, July 18. — Hector Thompson was brought to his home here on Saturday severely injured as the result of a fall from a barn near Lindsay. He fell from the peak of the roof to the ground. No bones are broken but he is suffering from other serious injuries.

Women have the same rights as men chauffeurs, according to a recent decision of the Austrian supreme court.

Handiest thing in the house

TO MAKE BABY COMFY

Use "Vaseline" Jelly for chafing, diaper rash, scalp irritation, cradle cap. Soothing, healing, absolutely pure. Keep a special tube for baby.

Look for the Trade Mark "Vaseline" It is your protection

Chesebrough Mfg. Co., Cons'd
5520 Chabot Avenue MONTREAL

Vaseline
TRADE MARK
PETROLEUM JELLY

Advertising Then And Now

It was the custom back in 1850 when farm animals were lost for the owner to have notice sheets printed, such as the one exhibited in The Examiner's window, in order to bring them back into the fold.

Nowadays, however, a small advertisement in the newspapers is not only cheaper, but reaches more people.

Examiner Classified Ads bring results.

NEXT---A PALACE OF THE CLOUDS

This composite picture, prepared by the Goodyear Zeppelin Corporation, shows how the United States navy's new $6,500,000 airship will compare in size with one of its $50,000,000 battleships, the U. S. Arkansas.

By ALLENE SUMNER.
(Copyright, 1927, NEA Service, Inc.)

AKRON, July 16.—Most any humble layman who has the price can cross the ocean a la Lindbergh before very long now, if he'll go airship rather than airplane, and won't mind a few dozen high-powered machine guns and cannons taken along with his swimming pools and gymnasiums and smoking rooms and other palatial delights of his ship of the air.

Regular transoceanic transportation became almost a fact a day or so ago when the Navy Department awarded a $50,000 prize to the Goodyear Zeppelin Corporation for the best design of a navy dirigible to replace the ill-fated Shenandoah, which fell two years ago.

The design submitted by Dr. Karl Arnstein of the Goodyear company provides for a ship nearly three times the size of the Los Angeles, a huge bag of air which will carry a total of 75 to 80 passengers.

The maximum capacity of any former airship has been 30.

Can Carry Own Airplanes.

The ship can be used for commercial or war purposes.

It can carry from four to six airplanes, which can be drawn up into the ship and released as required.

It will have a speed of 90 miles an hour, meaning that it would cross the Atlantic in 33 hours, or less than a day and a half.

It can fly from 5,000 to 8,000 miles with its full military load without refueling.

And, most important of all, it is guaranteed as 100 per cent. safe—so safe that Dr. Arnstein and all his assistants plan as a matter of course to go on the first voyage in the ship.

"It is safeguarded by multiple safety devices," explained Dr. Arnstein, its creator. "It has at least a dozen emergency devices to fall back upon. Most important of all, everything is inside the bag itself. The control car, which, in the Shenandoah, was suspended by struts from the body of the ship, will be built into this new ship.

"The power cars, which were suspended outside in the former great airships, are also housed within the framework of this ship."

Dr. Arnstein reminds everyone that the only men lost in the Shenandoah disaster were those not within the body of the ship itself, but those in the outside attachments.

The new ship will not only be great in time of war, but equally great in time of peace. It will be a veritable palace of the air.

"There is no limit to what the airship could contain, except the limit of money," says Dr. Arnstein. "Swimming pools, gymnasiums, smoking rooms, several dining rooms, commodious staterooms and lobbies will be installed as soon as the public is ready to pay for them."

The dining rooms, smoking rooms and staterooms will be included in the forthcoming ship at any rate, and the price of an ocean voyage on such a ship will not exceed that of crossing on a regular liner.

The new ship will have a cubic capacity of 6,500,000 feet. That of the Shenandoah was 2,115,000 feet. The new ship will be 780 feet long in contrast to the Shenandoah, which was 680 feet long.

Size Means Safety.

The increased size of the new ship is its greatest guarantee of safety, according to Dr. Arnstein, who argues that too slim airships are no healthier than too-slim flappers.

The ship will cost around $6,500,000 which, contrasted with the $50,000,000 cost of the average battleship, is another reason why the navy is looking fondly on dirigibles.

The Pacific can be crossed as safely with this ship as the Atlantic, and an ample gasoline reserve will be left at the end of the voyage.

The Goodyear Zeppelin Co. has refused the navy's prize award of $50,000 for the winning design, preferring to retain ownership of the design.

It is expected that the navy will authorize construction immediately of two ships from this design, to be ready by 1930.

Dr. Arnstein has no doubt of a full passenger list the minute the boat is ready.

"The very nature of the airship eliminates fear," he says. "The passenger mounts a carpeted stairs, just as he would enter a luxurious hotel. He is seated in a comfortable chair and doesn't even know he is in the air for some time. There is none of the jumping and hopping and jarring of a plane taking off."

CAMPBELLFORD NEWS.

CAMPBELLFORD, July 18—Master James and Miss Irene Haffey of Toronto are on a visit to their aunt, Mrs. P. J. Sarginson, of town.

Controller-General and Mrs. Hurst of Winnipeg are holidaying with Mr. Hurst's mother, Mrs. Drummond. At both the morning and evening services in St. Andrew's Church, Mrs. Hurst, who is soloist in Knox Church choir, Winnipeg, was delightfully heard.

The out-of-town guests at the Cairns-Greer nuptials were: J. H. Greer, Mrs. R. J. Martin, Mr. Orvil and Miss Viola Martin, all of Peterborough; Mr. and Mrs. George Greer of Cobourg, Mrs. G. H. Ash and Miss Muriel Herckmer of Manitoba, Miss Myrtle Greer, Mrs. R. J. McClennan, and Miss Margaret and Master Bud McClennan, Mrs. A. Greer, Miss Isobel and Miss Margaret Greer, all of Toronto; Miss Jean Graham of Washington, D.C.; Mrs. R. Goheen of Palmerston, and Miss Alma Greer of Oshawa.

Mr. and Mrs. George Kelly, of Warkworth were the week-end guests of Mrs. Charles Hay, Richard Street.

Mrs. B. W. Kemp of Ottawa was in town on Saturday attending the funeral of her father, the late Mr. Green.

Miss Clyta Sargison's host of friends will be glad to know that she has obtained her first-class teaching certificate. Last year the young lady was successful in securing a second-class certificate, and has been in charge of S.S. No. 5, Chandos.

OBITUARY.

MRS. WILSON VANCE.

CAMPBELLFORD, July 18.—Mrs. Wilson Vance, widow of Wilson Vance of Seymour West, passed away at 9 o'clock on Saturday night at the home of her son, George Vance, 11th Concession, Seymour West.

The late Mrs. Vance, who was a daughter of the late James Thompson, was born in the 12th Concession of Seymour West 70 years ago, and has ever been active in all that tended for the betterment of the home and community in which she lived. She is survived by two sons, George, on the homestead, and Ernest of Niagara Falls. Two brothers and a sister also survive: John Thompson of Seymour West, George and Miss Thompson of Trent River.

The funeral takes place this afternoon at 2 o'clock from her late home on the 11th Concession, Seymour West, to Central Church Cemetery. Rev. Mr. Hie of Hastings will be the officiating clergyman.

COLOR PSYCHOLOGY.

Spring and summer are the times when housewives, appreciating how the gayness of outdoors livens up spirits, should look to their color schemes indoors. These are the psychological times to refurnish and refurbish the home.

The ten leading industries in Saskatchewan produced goods to the value of $36,048,000 in 1924, an increase of $3,000,000 over 1923.

HEALTH IMPROVES.

Clemenceau Will Leave For Summer Home at Vendee on July 24.

PARIS, July 18. — (Canadian Press.)—M. Clemenceau, France's war-time premier, will leave for his summer home at Vendee on July 24, despite the fact that his health has not been good recently. A bulletin issued by his physician last night declared that his condition "was as satisfactory as could be expected."

LONDON, July 18 (Canadian Press). — Bidding was high when the first portion of the Holford collection of Italian paintings went on sale at Christie's. Eighty-two pictures brought approximately $500,000.

The "Portrait of Lucresia," by Lorenzo Lotto, was purchased in behalf of the British Government for 22,300 guineas ($110,000). Botticelli's "Portrait of Saint Thomas Aquinas" sold for 9,800 guineas, and a painting of "The Virgin and Child, with Six Saints," by Pesillion, was sold for 16,000 guineas ($80,000).

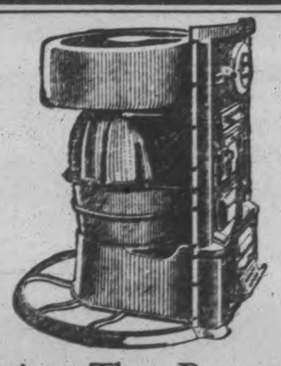

9 Points That Recommend The Treasure Furnace

THE Happy Thought "Treasure" Furnace owes its remarkable long life, its heating ability and its ease of looking after to its 9 well-conceived points of construction. You'll appreciate the value of these 9 features—all in the one furnace—

ALL CAST FURNACE—non-rusting. Developes no leaks in years of use. Remains efficient for a lifetime.

EXTRA HEAVY FIRE POT—in two pieces with room for expansion. Its straight sides eliminate ashes.

EXTRA LARGE COMBUSTION CHAMBER—provides for complete combustion of the gases—more heat from fuel.

BURNS ANY FUEL—any kind of coal, coke or wood. Wood grates are easily installed.

RADIATOR—is fully guaranteed—made by our improved moulding method which insures even thickness of metal.

ASH PIT—is cast in one piece—it is extra large and deep, with straight sides.

BASE BOTTOM—is made in one piece.

FEED DOOR—is double style, equipped with gas-tight flanges. Air is admitted through small perforations which aids combustion and saves fuel.

LARGE BELL CUP JOINTS—make an absolutely gas-tight joint.

Let us show you this furnace. No obligation.

TREASURE FURNACE

A. E. MICKS

212 HUNTER STREET PHONE 427

Happy Thought FOUNDRY COMPANY
Brantford Limited Canada

PETES DEFEAT DELORO IN ELEVEN INNINGS

OVERTIME EXHIBITION GAME WON BY HOME TEAM WHEN HARDILL HITS TWO BAGGER

Petes' Young Hurler Wins Own Game After Repelling Deloro Attack.

FINAL SCORE 2-1.

First Seven Innings of Saturday's Game Scoreless—Pitching is Good.

For seven innings Peterborough and Deloro battled without scoring and four more innings were needed before the Petes scored the winning run of Saturday's game. The final score was 2-1.

Jeff Hardill won his own game when, with one out in the eleventh, he crashed a double to centre field to send Jack Hall home with the winning run. The young pitcher hurled nice ball all the way. He was in difficulty several times but managed to get out of the holes until the ninth, when a clever hit and run enabled Deloro to tie the score. He struck out seven batters and kept the visitors' hits well scattered.

Carl Woods, ex-Peterborough player, was on the hill for the visitors and pitched cleverly. He was in danger oftener than Hardill but got out by clever pitching. Several times his wildness gave the Petes an opening but when they did get runs it was on hits.

Both teams gave the moundsmen good support. Brown provided the feature play of the game when he went away back for a long drive from Heckman's bat. He made a lunge for the ball as it passed by and rolled over in the long grass but came up clutching the sphere. A fast double play on a grounder by Hall getting Heckman at second and the batter at first also helped turn back the Petes.

Jimmy Hall's catch on Quinn in the fourth was the most spectacular play on the Petes' side. Twice, however, good throws from the outfield curbed the Deloro tendency to stretch hits for extra bases.

Trouble for the Umps.

The Deloro team brought an umpire along, Kerr by name, and he had a couple of funny plays to decide, both being against his fellow townsmen.

The first came in the ninth with Batten on first and one out. Holyman hit a hot liner at Hughes who could have completed a double play by catching it and touching first. He dropped the ball, however, and snatching it up quickly again, threw to second for the forceout. Jack took the ball on the run and stepped over second. He stood idly a few feet away and watched Batten amble in, thinking he had touched the bag. When the decision of safe was given, the Umps came in for some hot criticism.

The second play occurred in the eleventh, Batten figuring again. He was on first and Jack Hall laid down a sacrifice. Woods thought he could get Batten and threw to second, but just too late. The bag slid away leaving the runner sitting on the place where it should be. As he was not touching the bag the umpire reversed his decision of safe and called Batten out. When the Petes kicked, Kerr consulted Kay and changed his decision again.

How the Runs Came.

As both teams had missed chances before, the first counter of the game, scored by the Petes in the eighth, looked enough to win. Rose scored it. He singled over second and advanced on Johnston's sacrifice. Swanston and Heckman sent him home with successive singles. The manager was caught off second and Jim Hall struck out, ending the innings.

The lead was short-lived. Keegan singled and advanced on a passed ball. A. Quinn's infield out put him on third and Boudreau walked. When Boudreau started to steal Holyman moved up for a play at third and Jack cut a single through short. Reegan scored, but Boudreau, trying to take third, was out, Hall to Johnston. Johnston threw badly to first to catch Jack, who had a big lead and let him take second. Hughes lifted to Rose.

The Petes had chances in the ninth and tenth with men on but Woods was equal to the occasion. Deloro had a chance in the tenth when Woods was safe on Heckman's error with two out and Bond singled to right but Woods tried to go to third and was caught. In the eleventh they got runners on second and third with two out but Jim Hall garnered Hughes' fly.

Batten led off in the Petes' half with a single. He moved up on Jack Hall's sacrifice which Woods played to second. Holyman bunted a pop fly which Woods trapped and played to third for a force-out, but Hardill slammed to centre for two bases, Hall galloping home with the winning run.

Deloro:	AB	R	H	PO	A	E
Bond, cf	5	0	1	1	0	0
Reegan, 3b	5	1	1	1	1	0
A. Quinn, 2b	5	0	0	1	3	0
Boudreau, rf	4	0	1	1	0	0
Jack, ss	5	0	1	5	2	2
Hughes, 1b	5	0	1	11	0	0
J. Quinn, c	3	0	1	9	1	0
Brown, lf	4	0	1	2	0	0
Woods, p	4	0	1	0	5	0
	40	1	8	31	12	2

Peterborough:	AB	R	H	PO	A	E
Rose, 2b	5	1	1	2	8	0
Johnston, 3b	4	0	1	3	1	2
Swanston, c	4	0	2	7	1	0
Heckman, 1b	3	0	1	14	0	1
Jim Hall, lf	3	0	0	4	1	0
Ash, rf	3	0	0	0	0	0
Batten, rf	1	0	1	0	1	0
Jack Hall, cf	4	1	1	2	0	0
Holyman, ss	5	0	1	1	0	0
Hardill, p	5	0	1	0	4	0
	38	2	9	33	16	3

Deloro ..... 00000000100—1 8 2
Peterborough .. 00000001001—2 9 3

Summary.

Two-base hits—Swanston, Hughes, Jack Hall, Hardill. Sacrifice hits—Johnston, Swanston, Jack Hall, J. Quinn. Bases on balls—Off Hardill 1, off Woods, 4. Struck out—By Hardill 7, by Woods 8. Passed ball—Swanston. Double play—Reegan to A. Quinn to Hughes. Left on bases—Deloro 8, Peterborough 12. Umpires—Kay and LeBarr, Peterborough, and Kerr, Deloro.

BASEBALL SCORES.

SUNDAY'S RESULTS.

AMERICAN LEAGUE.

Washington . . . .101310010—7 16 0
Chicago . . . . . .001001020—4 12 2
Johnson and Ruel; Lyons, Barnabe and McCurdy.

Philadelphia . . . .200010100—4 8 3
Detroit . . . . . .200000201—5 9 2
Gray, Walberg and Cochrane; Stoner, Hollsway and Woodall.

New York. . . . . .100002020—5 7 2
St. Louis . . . . .001010200—4 9 0
Shocker, Moore and Collins; Gaston and O'Neill, Dixon.

Boston at Cleveland, double header postponed, rain.

INTERNATIONAL LEAGUE.

1st game:
Newark . . . . . .000010006—7 11 0
Buffalo . . . . . .100000021—4 9 0
Moore, Zubris and Manion, Sakiff; Hollingsworth, Wiltsie and Pond, Barnes.

2nd game:
Newark . . . . . .2101111—7 15 0
Buffalo . . . . . .0100011—3 5 1
(7 innings.)
Mamaux and Skiff; Ogden, Wiltsie and Pond.

1st game:
Reading . . . . . .030000124—10 14 1
Rochester. . . . .200004100— 7 11 1
Harrison, Woodgie, Parnham and Longstock; Horne, McLaughlin, Hines and Bagby, Head.

2nd game:
Reading . . . . . .5221110—12 13 1
Rochester . . . . .0000010— 1 5 4
(7 innings.)
Hansen and Hill; Horne, Shaffner and Wilson.
Baltimore . . . . .240001020—9 15 0
Syracuse. . . . . .000100001—2 5 0
Ogden and Lake; Stout, Poetz, Hallahan and Mancuse.
Other clubs not scheduled.
Other clubs not scheduled

NATIONAL LEAGUE.

St. Louis . . . . . .000020003—5 6 0
Brooklyn . . . . .100010100—3 7 0
Reinhart, H. Bell, Sherdel and Schulte; Vance and Deberry.
Chicago at New York, postponed, wet grounds.

SATURDAY'S RESULTS.

First game:
Newark . . . . . .000100001—2 8 2
Toronto . . . . . .000000000—0 3 1
Davis and Skiff; Doyle and Hargrave.

Baltimore . . . . .010400011—7 11 0
Rochester . . . . .000010010—2 9 3
Chambers and Lake; Hearne Cousens and Head, Wilson.

Reading . . . . . .200005001— 8 15 0
Syracuse . . . . .10010143x—10 11 1
Slappey and Davis, Hill; Miller, Schelberg and Mancuse.

Jersey City . . . .100200003—6 14 1
Buffalo . . . . . .11030301x—9 17 0
Carroll, Parks and Cobb; Stryker, Russell and Pond.

Second games:
Newark . . . . . .1002003—6 10 1
Toronto . . . . . .0001000—1 2 5
Bentley and Manion; Maley and Hargrave

Baltimore . . . . .0000140—5 9 1
Rochester . . . . .0000130—4 8 0
Cangrell, arnshaw and Lake; Thormahlen and Wilson

Reading . . . . . .0000110—2 5 0
Syracuse. . . . . .1000000—1 4 0
(7 innings.)
Reuprich, Watson and Hill; Haid and Morrow.

Jersey City . . . . .0030200—5 11 0
Buffalo . . . . . .033000x—6 7 0
Buckalow, Parks, Snelling Daly; Proffitt and Pond.

NATIONAL LEAGUE.

First game:
St. Louis . . . . . .000000000—0 4 1
Brooklyn . . . . .00200001x—3 8 2
Alexander, H. Bell and Snyder; Petty and Daberty.

Chicago . . . . . .000102200—5 10 1
New York . . . . .00002004x—6 9 4
Bush Jones and Hartnett; Benton and Taylor, Cummings.

Pittsburgh . . . .000150022—10 13 5
Philadelphia . . .300110501—11 17 1
Hill, Yde and Spencer; Pruett, Ulrich, Willoughby, Decatur and Jonnard.

Cincinnati . . . .000000021—3 5 1
Boston . . . . . .001001000—2 9 2
Kolp Lucas and Bicinich; Greenfield, Genewich and Gibson.

Second games:
St. Louis . . . . . .015000013—9 12 1
Brooklyn . . . . . .000002000—2 9 3
Haines and Schulte; Plitt, McWeeney, Clark and Hargrave.

Chicago . . . . . .000000003—2 6 1
New York . . . . .00000040x—4 8 0
Blake and Gonzales; Henry and Taylor.

Pittsburgh . . . .202130001— 9 15 2
Philadelphia . . .21101033x—11 11 1
Cvengras Meadows, Kremer and Spencer, Gooche; Sweetland, Scott and Wilson.

Cincinnati-Boston, postponed rain.

AMERICAN LEAGUE.

First game:
Boston . . . . .000200100003—6 11 1
Cleveland . . . .002010000000—3 8 1
Lundgren and Hofmann, Shante, Grant and L. Sewell, Autry.

Washington . . . .050000000—5 9 3
Chicago . . . . . .41000020x—7 12 0
Lisenbee and Coffman, Braxton, Marberry and Ruel; Blankenship, Lyons, and Falk, Crouse.

hiladelphia . . .300203100—9 11 3
etroit . . . . . .000000111—3 9 4
Rommell, Hawkins and Perkins, Whitehill, Smith and Woodall.

ew York . . . . .021000200—5 10 1
t. Louis. . . . . .000020000—2 6 1
Pennock and Grabowski; Jones and O'Neill.

Second game
oston . . . . . .030000002—5 10 3
leveland . . . . .002010001—4 12 2
MacFayden and Hofmann; Levsen, Brown, Miller and Myatt.

HOME RUN KINGS

Here are shown Babe Ruth and his star pupil, Columbia Lou Gehrig, whose recent appearance at Toronto in an exhibition game excited unusual interest. Never before in baseball history have two men on the same team raced neck and neck for batting honors as have the two Yanks. Gehrig, the pupil, and Ruth have each 30 homers to their credit.

ST. LOUIS WINS OVER BROOKLYN

Stages Ninth Inning Rally To Win By Two Runs.

BROOKLYN, N. Y., July 18.—(Canadian Press).— St. Louis staged a three run rally in the ninth to overhaul Brooklyn yesterday and won out by 5 to 3. Dazzy Vance had held the champions to four hits in eight innings but in the ninth the speed ball king weakened and singles by Blades and Douthit, Schulte's triple and another base drive by pinch-hitter Clark decided the issue. Vance struck out nine batters.

QUAKERS LOSE TO THE "JAGS" IN GORDON CUP

An Early Scoring Lead of Three Goals Gave Thistle the Decision.

SCORE 3 TO 0.

Quakers' Re-arranged Team Had Better of Play in Second Half.

An early goal lead of three goals to nothing in favor of the Thistle over the Quakers gained the right of the former to meet the Masseys in the final of the Gordon soccer cup, before a good crowd of spectators on Saturday afternoon at King Edward Park.

Opening Fast.

The Thistle took advantage of the sun at their backs through winning the toss while the Quakers faced it for the first period. Quick as a flash both forward lines visited the respective defense area, in fact, the Quaker full backs getting more to do but they punted clear to their forwards. Mitchell swung the ball out to the right wing, and terminated in Griffine saving the situation. Scott headed clear and slipped a nice pass across to the left wing which finally landed a perfect centre into goal where vacant uprights awaited the ball, as the players missed connecting.

Cameron's Individual Goal.

The Quakers defence recovered the ball quickly to send Foster along the wing. He outwitted his opponents in close tactics but shot aimlessly. From the goal-kick, Bromley and Alf Maker tackled, as the former centred to Cameron who completed his solo effort with a low grounder, far out of the reach of Curtis. Play thereafter was very keen, with both elevens showing clever tactics in mid-field play.

Added to Their Lead.

Hard checking, dribbling and well timed shouldering coming into prominence as the play progressed. From a throw-in Burgess slipped the ball forward to Lang who gained the advantage over his opponent and swung the ball across the goal. McPhate sent it back again to Miller who let "Tommy" do the needful. Twice in succession the losers paid visits to the Thistle custodian but failed to register. On a nice piece of foot work on the wing Alf Wilson beat along the line to make Griffine save a rocket drive up in the corner of the uprights, and conceding a flag-kick that Carmichael ripped over the bar. Then the Thistle forwards had W. Curtis in difficulties for a while until the halves cleared. In a moment the play was at the other end with the Quakers hammering at Griffine's citadel in which Foster was the leading light with his lightning crosses that found Mitchell ready to divert the sphere into the net with his head and the custodian saving smartly. Just before half time the Thistle gained a flag-kick through Lang who placed accurately to McPhate's foot to make it three goals to nothing at the interval.

HALF TIME.

The second forty-five minutes opened up with a complete re-arrangement of the Quaker team that proved a great stimulant to them, more particularly the half-back line coming into the picture by affecting movements that held the Thistle front line five in check, in fact, Griffine was kept busy saving shots from all distances. As time rolled on Mitchell tried hard to register with first-time shots that had the Thistle defence in a quandry. On one occasion he went right through towards goal to find Griffine picking up the grounder from his foot, he threw the ball to Rae who relieved the pressure.

Quakers Had Hard Luck.

Without doubt the team arrangement of the Quakers made it look an entirely new eleven. Flag-kicks in favor of them came fast to cause no disaster. Even foul kicks in their favor failed to find the hole in the uprights while they shot past when inside shooting range. Even exchanges were next in order for a time. Before full time the Quakers did their utmost to gain a goal but the Thistle defence was impregnable. Thistle 3, Quakers 0.

Goal-scorers— Cameron, T. McPhate and Ian McPhate.

Thistle—Griffine, goal; Rae and McLeod, backs; Burgess, Scott and Bromley, halves; Lang, Millar, I. McPhate, Cameron and T. McPhate, forwards.

Quakers—W. Curtis, goal; A. Maker and S. Maker, backs; Horn, T. Wilson and T. Williams, halves; Alf Wilson, Carmichael, Mitchell, H. Curtis and Foster, forwards.

Referee—John Warde.

Linesmen — Alex McKinley and George Low.

COGNAWAGAS BLOW IN SIXTH ALLOWING RAYBESTOS TO WIN

Winners Run in Six Runs in Fateful Innings at Exhibition Park.

GAME WAS CLOSE.

Cogs Stage Rally in Seventh To Almost Tie Game.

A blow up in the sixth innings by Vannest when he walked three men and Delahaye made a wild throw to first base gave the Raybestos the game over the Cognawagas in an East Peterborough baseball fixture on Saturday afternoon at the Exhibition Park. The final score was 8 to 7.

The Cogs came near tieing the game up in the first of the seventh when two runs were scored and the tieing run was on third base with two out. Maudsley tightened down and struck the Mackness out.

No runs were scored until the fourth innings though the Raybestos had a wonderful opportunity in the first with three men on bases and only one out but both Beavis and Holland, the next two batters up, struck out.

In the fourth, the Cogs ran in three runs on five hits. Up until this innings, Maudsley had kept the Cogs to one hit and he was getting air tight support in the field. The Cogs scored two in the sixth when Crary singled and Delahaye doubled and Mackness made first when Rogers threw wild to third. Maudsley made a wild throw to second allowing two runs to come in.

In the fourth, the Raybestos scored one. Beavis, the first man up drew a pass, Holland singled and H. Nichols sacrificed, scoring Beavis. They got another in the fifth when Maudsley, the first up, singled, and O. Nichols got a double with two men out, scoring Maudsley.

Fateful Innings.

The sixth was a fateful innings for the Cogs. Beavis, the first man up walked. Holland popped one to Mackness. H. Nichols walked. Rogers made first when Delahaye threw wild to Mackness, filling the bases. Beavis scored, Maudsley walked, Hillier singled scoring Nichols and Rogers. Baird got on when they tried to catch Maudsley at the plate, O. Nichols struck out, Corin got a double, scoring Hillier and Beavis hit one to Crary. Six runs, two hits, and one error.

In the seventh, for the Cogs, Smith drew a pass, Vannest struck out, Williams singled to middle field but Smith was caught coming home on a perfect throw by Beavis. Crary double and stole third. Williams scored. Cripps singled, scoring Crary, and stole second and third but Mackness struck out.

Crary on second base for the Cogs in four times to bat got a double, two singles and scored two runs. He accepted seven chances in the field and made two put outs.

The Cogs outhit the winners but the hitting was well scattered. Each pitcher struck out 4 but Vannest issued 4 passes to Maudsley's one.

Raybestos	AB.	R.	H.	P.O.	A.	E.
Hillier, 2b	4	1	2	1	1	0
Baird, ss	3	1	0	0	0	0
O. Nichols, lf	4	0	1	0	1	0
H. Corin 1b	4	0	1	6	1	0
Beavis, mf	1	2	0	1	1	0
Holland rf	3	0	1	0	1	0
H. Nichols, 3b	2	1	0	1	0	0
Rogers, c	3	1	1	11	0	1
Maudsley, p	2	2	1	1	5	1
	26	8	7	21	10	2

Cognawagas	A.B.	R.	H.	P.O.	A.	E.
Williams, 3b	4	1	2	0	2	0
Crary, 2b	4	2	3	2	7	0
Cripps, mf	4	1	2	0	0	0
Mackness, 1b	4	2	1	11	0	0
Wilson, ss	3	1	1	0	1	1
Delahaye, c	3	0	2	5	0	1
Graham, rf	3	0	0	0	0	0
Smith, lf	2	0	0	0	0	0
Vannest, p	3	0	0	0	1	0
	30	7	11	18	13	2

				R	H	E
Raybestos	000	116	x—8	7	2	
Cognawagas	000	302	2—7	11	2	

Summary—Two base hits— Hillier, O. Nichols, H. Corin, Crary, Wilson and Delahaye.

First on Balls off Vannest—4, off Maudsley—1.

Struck out by Vannest—4, by Maudsley—4.

Left on bases, Cagnawagas—2, Raybestos—8.

Double plays—Vannest to Crary to Mackness.

Hit by pitcher—Baird.

Umpires—Rishor and Neary.

WINS BICYCLE RACE.

Rides 4,000 Mile Road Race in 198 Hours.

PARIS, July 18 (Canadian Press). —Nicolas Frantz, of the Grand Duchy of Luxembourg, yesterday won the annual longest bicycle road race of the world, covering nearly 4,000 miles, and which started June 19. The race is called "Tour de France," and skirts the entire frontier and coast boundaries of the country.

One hundred and forty-three riders started, of whom thirty-nine finished. The winner's actual riding time was 198 hours 16 minutes, 42 seconds.

BASEBALL STANDING.

INTERNATIONAL LEAGUE.

	Won.	Lost.	P.C.
Buffalo	59	33	.641
Syracuse	59	33	.608
Baltimore	53	40	.570
Newark	52	44	.542
Toronto	48	45	.516
Rochester	44	48	.478
Jersey City	41	52	.441
Reading	20	76	.208

AMERICAN LEAGUE.

	Won.	Lost.	P.C.
New York	62	25	.713
Washington	43	35	.578
Philadelphia	47	39	.547
Detroit	45	38	.542
Chicago	47	41	.534
St. Louis	35	48	.422
Cleveland	25	50	.412
Boston	20	63	.241

NATIONAL LEAGUE.

	Won.	Lost.	P.C.
Chicago	52	31	.626
Pittsburg	43	30	.615
St. Louis	49	35	.583
New York	46	41	.529
Brooklyn	39	46	.459
Philadelphia	34	48	.415
Cincinnati	32	51	.386
Boston	30	48	.385

ORIOLES WIN AT SYRACUSE

Dick Porter is Hitting Star of the Game With a Home Run.

NEW YORK, July 18. — Jack Ogden, mainstay of Jack Dunn's Baltimore club, pitched the Orioles to a 9 to 2 victory at Syracuse yesterday afternoon, allowing only five scattered hits. Dick Porter, Baltimore's burly centerfielder, got a home run, a triple, and two singles in five trips to the plate.

Reading Takes Two.

The Reading Keys won both games of a double-header at Rochester by scores of 10 to 7 and 12 to 1. In the first game the Keys came from behind in the ninth inning to score four runs for their victory. The second game was a walk-away, with Horne, Rochester pitcher, being knocked out of the box in the second inning.

The Bisons Trounced.

The Bisons' winning streak of fourteen straight games foundered with a sickening crash at Buffalo when the Newark Bears trounced the locals in both ends of a double bill by scores of 7 to 4 and 7 to 3. Billy Kelly, former Bison, struck a dramatic blow of retribution at his old mates when he lashed a home run in the ninth inning with the bases loaded as a climax to a six-run rally which brought victory to the Bears. Buffalo had three homers in this game, with the bases empty.

MANDELL WINS LIGHTWEIGHT CHAMPIONSHIP

Defeats Detroit Challenger Before 11,000 Boxing Fans.

TIRES McGRAW.

Pace Set By Champion Was Too Much For McGraw.

DETROIT, Mich., July 18 (Canadian Press). — Sammy Mandell, without a scratch on him, emerged from his ten-round battle with Phil. McGraw, of Detroit, here on Saturday night, still world's lightweight champion. He was awarded the decision after the one-sided contest, while the crowd of 11,000 roared approval.

Mandell, the boxer, was completely master of McGraw from start to finish. The champion took the lead in the very first round, and never was in danger of even getting his hair mussed. Twice Mandell came within an ace of stopping the Detroit challenger, once in the first round and again in the seventh. But McGraw, beaten and slugged furiously with short rights to the chin, gamely stuck to his feet, although his knees sagged a half-dozen times.

McGraw was no match for the champion. His punches were wild.

He swung them instead of shooting accuately, and the pace set by Mandell tired him quickly. Mandell blocked skilfully and boxed in masterful fashion. He either ducked McGraw's wild swings or backed away from them, stepping in with jolting right crosses. He excelled in long range boxing, continually keeping McGraw off balance by popping long lefts into the face.

In the semi-final, Harry Forbes, of Columbus, Ohio, weighing 118 pounds, defeated Clarence Rosen, of Detroit, in eight rounds of wild slugging.

GIANTS PURCHASE BILLIE WALKER

Price is Said To Be $25,000 For Left-handed Hurler.

NEW YORK, N.Y., July 18 (Canadian Press). — Bill Walker, a left-handed pitcher from the Denver Club of the Western League, has been purchased by the New York Giants for $25,000 in a straight cash transaction, Secretary James Tierney has announced. Walker will report to New York at the close of the Western League season. Representatives of the Pirates and Yanks had also been angling for the pitcher.

CANADIANS WIN IN DINGHY RACE

First Sailing For Emerson Trophy Taken By Toronto Men.

CONTINUES TO-DAY.

ROCHESTER, N. Y., July 18. — (Canadian Press). — Canada drew first blood in the series for the international Dinghy team challenge cup, the Emerson trophy, by taking both first and second places in the first sailing here on Saturday. Walter Windeyer, Jr., was first for the Royal Canadian Yacht Club of Toronto in his Ackroyd boat and Charles Bourke second in his own design fourteen footer. Glen Poyser in the Goblin was third for the Rochester Yacht Club and Henry Brayer in the Gloriette fourth. The series will be resumed to-day.

OUR BOARDING HOUSE — By Ahern

That's what I've been looking for. Nice and mild with lots of flavour.

Winchester
Mild Blended
Cigarettes

20 for 25¢

A "POKER HAND" IN EACH PACKAGE

ATHLETIC STARS GOOD SCHOLARS

Successes of Cambridge Men Refute Tradition of "Dumbness."

MANY HIGH MARKS.

CAMBRIDGE, Eng., July 18.—(Canadian Press.)—There was an interesting aspect to the Cambridge examination results this year. It is traditional to say that men who have gained their colors by prowess in sports are "dumbells" so far as the universities are concerned. The lists of "passes" refutes this in striking fashion.

The two outstanding successes were O. D. S. Pendelbury, the Athletic Blue, who gained highest possible honors in the second part of the Classical Tripos, and J. R. Morris, the Association Blue, who gained a first class in the second part of the Historical Tripos.

The two rowing Blues, S. K. Tubbs (president of the C.U.B.C.) and the Hon. J. S. Maclay, gained second and third class honours respectively in the second part of the Economics Tripos.

Blues who secured second-class honours in the Historical Tripos part (one) were: E. C. Arnold (athletics), E. F. Longrigg (cricket), and M. J. Turbull (cricket). In the second part three Bleus obtained third-class honours. C. D. Aarvold and E. A. McIlwaine, the Rugby Blues, obtained second class honours in the first part of Law.

The successful in modern and mediaeval languages were W. K. Harbinson and K. W. Y. Fison, the hockey Blues, and C. B. Molony, the athletic Blue.

BIG GAME FOR TO-MORROW NIGHT

Lockworks Will Meet Belmonts at Riverside Park at 6.15.

The Belmonts and Lock Works will battle on Tuesday night at Riverside Park in a post season series fixture. This will be the first meeting of these two teams in the post season games and a great battle can be expected. The Belmonts won out from the Lock Works in Group 1 of the Softball League, but only by the narrowest possible margin, an extra game being necessary to decide a winner.

Both teams have strengthened considerably for the post season games. The Belmonts have added Fred Ash to their lineup, and have strengthened the infield with Jake Hall at third. The Lock Works have added Jones and Ranger to their line up. Both teams are well staffed with pitchers, the Belmonts having Harrison, Carruthers and McLean, while the Lockmakers have Waddell, Dunkerley and Galbraith. The first pitcher mentioned on each team will likely be the starter.

This game has been transferred to Riverside Park on account of the Chautaqua occupying Confederation Square. There will be no admission to this game and a big crowd should turn out to see the teams battle. The game is called for 6.15 sharp with Alex Kay and Lew LeBarr in charge.

GAME TO-NIGHT.

Bethany Will Meet Crescents at the Exhibition Park.

Bethany will play Crescents to-night at the Exhibition Grounds. Both teams are playing good ball, and a good tussle is looked for. The game starts at 6 o'clock sharp.

SHARKEY FAVORITE IN BIG BOXING BOUT

Heavyweights to Meet on Thursday Night in New York.

NEW YORK, July 18 (Canadian Press).— Jack Dempsey's short, heavy hooks fire with either hand will be pitted against Jack Sharkey's famous left jab when the rivals for the heavyweight runner-up job meet here on Thursday night. On the basis of what the two big men have shown during the past year, Sharkey is established as favourite.

Yet there is considerable mystery about Dempsey, as to whether he is the man of Toledo or the man of Philadelphia. He has stopped his heavy work and won't do any more boxing until he boxes Sharkey. To-day he played golf and turned in a card on well over 100.

Sharkey did not tear savagely into his sparring partners to-day. Fifteen thousand persons crowded the Madison Square Garden Gymnasium to see him work, but were unthrilled by five rounds of boxing in which nobody was knocked out. Sharkey's handlers seemed well satisfied.

NO PRACTICE TO-MORROW

Petes Will Have Day Off While Softballers Use the Park.

There will be no practice for the Peterborough seniors to-morrow night Belmonts and Lockworks have had to transfer their play-off game to James Stevenson Park because of the Chautauqua and the Petes have given up the date.

Theaters

AT THE REGENT.

AT THE REGENT.

GRIMM HOME CAREFULLY ERECTED.

Great Care Taken at Fox Studios to Have Film Home True to Life.

Peter Grimm's home — the house of three generations—was one of the most carefully planned structures ever designed by Fox Films at the West Coast Studio. In this home Alec B. Francis, at Peter, lives, moves and has his celluloid being as can be seen on the screen this week at the Regent. Here innumerable "ghost" sequences were "shot."

Comfort, apparent in every nook and cranny, was the keynote of this quaint home. In a plain, spacious living-room, there were easy chairs, comfortable leather lounges, broad window-seats and other useful odds and ends which make for the home-like appearance of an old Dutch estate.

Due to the painstaking application of designers and studio workmen, the walls of living-rooms and hallways have every semblance of age. The enduring impression is that this is a home which has been peopled by real humans. Even the stairway, used so often by the kindly Peter, shows marked evidence of long usage. The steps are foot-worn, the carpets are frayed and the practical newel-post is begrimed and battered. An ancient clock, to the left of the stairway, was not only practical in every essential, but was wound each day by Alec Francis. This added to the sum total of actuality.

Books, on shelves made rough by consistent service, were volumes that a man of Peter Grimm's type would be most apt to read. The list included those by Bulwer-Lytton and the more widely read writings of Thackeray.

MOVIE STARS HONEYMOON IN CANADA.

Rod La Rocque and his bride, Miss Vilma Banky, honeymooning at Chateau Lake Louise in the Canadian Rockies, following their sensational "surprise" marriage recently at Los Angeles.

BETHANY PLAYS HERE TO-NIGHT

Walloping Durhamites, With Staples Pitching, Meet Crescents in Important Game.

THIRD PLACE AT STAKE.

Bethany will be here this evening for an important game with Crescents, this contest having been postponed in the first series. Crescents dropped to third place when Raybestos defeated the Cogs on Saturday afternoon, and a win for Bethany this evening will take the Durhamites out of the cellar and send the local team into last place. With so much at stake, there is bound to be a lot of excitement at Exhibition Park.

The following players have been signed by the four clubs in the East Peterborough League:

Cognawagas—Albert E. Delahaye, Walter Crary, W. A. Prest, W. Graham, A. J. Mackness, George Williams, Harvey Smith, Fred. Cripps, A. R. Rooke, Percy Vannest, Dorsey L. Davis, J. Wilson, W. R. Weese, William Howden, Grant Miller.

Raybestos—John Conners, C. Holland, John Baird, Vernon Davis, C. Shaughnessy, James Coursey, Harry Corrin, D. C. Moore, W. Rogers, Leo Masterson, E. Maudsley, D. Hillier, James H. Johnston, O. Nicholls, Harold Nicholls.

Bethany—J. J. Hamilton, R. Johnston, A. B. Ryley, Keith Thorndyke, Wilson Heaslip, Everett Stinson, Rex. A. Dawe, H. L. Jackson, C. McGill, W. Reynolds, R. Staples, Walter Price, G. Staples, Tom Staples.

Crescents—L. Rishea, Archie Weir, A. Brioux, John McDonough, Frank Scully, Wilfred Ranger, J. Billingsley, A. Armstrong, Fred Jones, Jack LeBarr, Al. Griffin, C. A. Corbett, Joe Jones, Keith Mein, M. Frost, Charles Kenneally, J. Barry, W. Mahood.

SCHOOL REPORT.

S. S. No. 7, ASPHODEL.

Primer.—Hazel McGee, Elmer Stevenson, Audry McKay, Alex. Baptie, Keith Lewis, Fred Blackburn.

Sr. I.—Carl McMillan, Greta McGee.

Jr. II.—Keith Thompson, Rita Buck, Norma Buck, Jean Stevenson, Erlin Buck, Percy Buck, Carl Stevenson, Lyle Lewis.

Sr. II.—Percy Lewis.

Jr. III.—Charlie McNeely, Viola McGee, Sydney Blackburn, Garnet Baptie, Helen McKay (on trial).

Sr. III.—Marion Buck, Russel Stevenson, Gordon Stevenson, Arnold Stevenson, Ernest Blackburn.

Jr. IV.—Howard Baptie, Evelyn McGee, Elva Buck, Robert McDonald.

Sr. IV.—Pearl Humphries, Clifford Buck, Gerald Morton (on trial).

—Mr. Scott Wildman, Teacher.

S. S. No. 1, DUMMER.

Sr. III.—Thomas Webster, Elmer Bell, Elroyd Barr.

Jr. III.—Sylvia Clysdale, Ronald McDonald, George Webster, David Barr, Merle Bell.

Sr. II.—Joseph Kelly, Margaret McDonald, Eva Hendren, Armand Webster.

Jr. II.—Bernard Kelly, Gordon Hendren, Morrison Barr, Walter Moore.

Primer.—Alice Moore, Anna Barr.

—Gertrude Blakley, Teacher.

S. S. No. 9, DUMMER.

Sr. Pr.—Clifford Miles.

Jr. I.—Annie Armstrong, Ernie Ivey, Doris Lloyd, Leslie Crowe, Goldie McIlmoyle.

Sr. I.—Percy Ivey, Agnes Hall, Edna McIlmoyle.

Jr. II.—Norma Crowe, Edwin Miles, Archie Miles.

Sr. II.—Tom Hull.

Jr. III.—Fanny Armstrong, Stella McIlmoyle, Amy Hull.

Sr. III.—Iona Whetung, Leonard Whetung, Emma Armstrong, Clarence McIlmoyle.

Jr. IV.—Bob Armstrong, Roy Whetung, Helen McIlmoyle.

—Edna Cross, Teacher.

ENNISMORE NEWS.

ENNISMORE, July 18.—On Monday about thirty-five men helped Mr W. D. Cavenagh to raise an addition to his barn, consisting of a mow and threshing floor. In the evening a lunch was served by the ladies. Mr. L. Bell, of Peterborough, was the carpenter.

Miss Esther Murphy, of Calgary is spending a few holidays with her parents, Mr. and Mrs. T. Murphy.

Mr. B. Sullivan of St. Paul, Minnesota is visiting friends here.

Mrs. J. Kylie and family, of Medicine Hat are spending the holidays at her home here.

Mrs. J. Hoar and children are visiting friends in Detroit.

Mr. and Mrs. Malone and babe of Windsor are spending a few holidays with friends here.

A violent thunderstorm swept over this district on Wednesday afternoon, striking the barn of Mr. Charles Harrington. The blaze started in the stable; was noticed at once and extinguished, and very little damage was done.

Mr. Edward Crough's house was also struck. The lightning came through the window, burning the window shade.

SOUTHPAWS ONLY.

A golf tournament for left-handed players only was held recently at Lima, O.

IS MAKING NEW MOVIE.

Johnny Mack Brown, former Alabama football star, is in New York now working on a movie entitled "The Co-Ed."

Advertise in The Examiner

SONG BIRDS AT THE PARTING

Lucien Muratore, operatic tenor, and his wife, the former Lina Cavalieri, famed both as a singer and a beauty, have applied to the Paris courts for divorce. They were married in 1914. Mme. Cavalieri was first married in 1910 to Sheriff Bob Chanler, who was said to have turned over a large part of his fortune to the singer when they were divorced two years later.

SWIMMING SIMPLIFIED

CORRECT BODY BALANCE IMPORTANT IN CRAWL STROKE SWIMMING

By James A. Lee.

To perfect the arm and leg action of the crawl, correct body balance is very necessary. Get the needed poise by learning to use the head and shoulders correctly.

The body should be flat, the head straight and the shoulders square during one-half of the stroke. Throughout the recovery of the under arm, the body should be a trifle on its side, the head twisted, the shoulders at a slight angle during the other half, throughout the recovery of the top arm.

At first, try to make the roll definite ,aising the mouth well above the surface to inhale. When skill is gained, decrease it gradually until it is no greater than it is necessary to permit breathing.

Work arms independently of shoulders. Start drive of under arm before turning the head to inhale; start the drive of the top arm before turning back the head or rolling down.

Don't move the head up or down, nor bend to either side, carry it erect and merely twist it in the act of breathing. Remember also to arch the back a trifle in swimming the crawl, so that the feet will be well up, the heels alternately touching in the leg thrash.

Modern coaches and instructors of swimming have all stressed the point that distance swimming is the most efficient method of mastering the art. Get a good stroke first, practice it at every opportunity and before long you will reap the results.

GEHRIG TIES RUTH'S RECORD

Pounds Out Thirtieth Home Run of Season at St. Louis.

YANKEES WIN.

NEW YORK, July 18.—(Canadian Press. — Gehrig pounded out his thirtieth home run of the season at St. Louis yesterday, tying Babe Ruth's circuit clout record for the year, and enabling the New York Yankess to win the second game of the series from the Brown 5 to 4. Meusel, following Gehrig to the plate, also slammed out a homer. Caston was the pitcher. The Yankees' victory was the ninth straight over the Browns this year.

Washington Wins.

Washington at Chicago drove Ted Lyons from the box yesterday in the fourth inning and defeated Chicago 7 to 4. The visitors collected six hits. Tris Speaker leading the attack with two doubles and two singles. Walter Johnson pitched in fine form, holding the sox safe in the pinches although he was touched frequently for safeties.

Athletics Lose.

McManus' triple and Dykes' fumble in the ninth inning gave Detroit a 5 to 4 victory over the Athletics in the second game of the series at Detroit, with McManus on third and one out, Rube Walberg walked Woodall purposely. Deviveros was sent to bat for Holloway. He swung at the first two balls pitched and missed. Then he caught the Philadelphia defence off guard by bunting with two strikes on him. Dykes raced in to field the ball and when he fumbled McManus scored the winning run.

ENTERS TOURNAMENT.

Dr. Ham Will Play in National Clay Court Tennis Championships.

DETROIT, Mich., July 18 (Canadian Press). — Dr. G. A. Ham, of Toronto, a member of the Canadian Davis Cup team of last year, is among the foreign entrants in the National Clay Court tennis championships, which begin here to-day. In this tournament in which William T. Tilden will defend his title, Dr. Ham, like other non-native contenders, has been given a special place in the brackets to prevent a meeting with seeded players until the finals approach.

BUYS NEW INFIELDER.

Connie Mack has purchased Joe Mellano, Virginia League infielder, who will report at the end of the season.

REGENT

MONDAY, TUESDAY, AND WEDNESDAY

Playing under the auspices of the

Women's Catholic League

The Return of Peter Grimm

A truly great Photoplay. A Picture you will always remember for its beauty and tenderness.

:: SPECIAL ADDED ATTRACTION ::

Lindbergh's Race to Paris

TRAVELOGUE - - - "A KEYHOLE CRUISE"

COMEDY FEATURE - - "THE DRAWBACK"

HERE'S TO YOUR HEALTH

BY DR. FRANK McCOY

"The Fast Way to Health"

© 1926 McCOY HEALTH SERVICE - LOS ANGELES - CAL.

WHAT ABOUT WALKING CLUBS

Those of you who have been reading this column for some time know how much I believe in the benefits to be derived from taking long walks. I have often thought of suggesting to my readers the idea of forming walking clubs in each city. Now comes a letter from an enthusiast who has the same idea. Here is an extract from the letter:

"I greatly enjoy your articles on health and diet and derive much benefit from same. I would like to suggest forming a walking club. You advocate that exercise to such an extent that I am sure more persons would follow it if they did not have to walk alone. Many times I am free to walk from seven until eight or nine, but most of my friends are too old or too busy.

Suppose you write an article making the suggestion of forming walking clubs in different districts and see what the public's idea would be. And when I say WALK I don't mean stroll—I mean a good mile or more in less than twenty minutes unless it is all up hill.

No shieks or flappers but an honest to goodness crowd who is seeking health with your aid. We would have at least one common interest—your articles to discuss.

Hoping that you will take this matter into consideration and wishing you success in your good work."

I think this is a fine letter, and I believe that it will encourage a good response. Accordingly, I am going to ask everyone who would be interested to write me personally, address your letters to The Examiner. I shall keep a special file for these letters from you on this subject. When I get enough letters, I will have some announcement to make and explain just how you can go about organizing this club.

I will help you in every way that I can by my suggestions and will be very glad if the walking club is a means of bringing together my readers in this city, so that they can be of mutual help to each other.

During the walk you can compare experiences with regard to diet, etc., and be of real help to each other.

I am eagerly waiting to hear from you and will be ready to start something as soon as you show your willingness to co-operate. Send in your letters at once.

QUESTIONS AND ANSWERS

QUESTION: Mrs. G. Writes: "My mother is 66 years old, and is hardly able to walk or talk. The doctor told her it was hardened arteries. Would any of the diets in your book be of benefit to her, or what would you recommend?"

ANSWER: If you possess my book "THE FAST WAY TO HEALTH" I would advise you to have your mother follow the treatment as outlined under "High Blood Pressure." Have her take the fasting and diet treatment the same as the patients did in the cases which I describe in the book.

QUESTION: Mrs. B. M. writes: "I think your health advice is wonderful, and I haven't missed one item as yet. Maybe you can help me in my special trouble: I am nearly crazy at times with headache. I have been operated on seven times, five times through the nose and twice through the cheek, as the doctor says some pus is causing my trouble. I have not received any results. Is there any hope except through the knife?"

ANSWER: The best you can do with surgery in such cases is to drain out the pus. You must remove the cause of this pus formation, and this cannot be done by the knife—you must correct the habits which produce it. Send me your full name and address so I can send you a treatise on sinus and antrum trouble.

VILMA'S WEDDING IS BIG SOCIAL EVENT

The wedding of Vilma Banky and Rod LaRocque at Beverley Hills, Calif., was movieland's biggest social event. The ceremony was held in the Church of the Good Shepherd, from which Rudolph Valentino was buried. The wedding party is shown above. In the picture, left to right, are Mrs. Harold Lloyd, Mrs. Sam Goldwyn, Diana Kane, Mrs. Abraham Lehr, Vilma Banky, Rod LaRocque, Bebe Daniels, Constance Talmadge and Monique LaRocque.

Lyrics Of Life

(By Douglas Malloch.)

HOW FINE LIFE IS

Green grass here,
And green grass there,
And blue sky nearly
Everywhere,
And yet we sit,
We sit and sigh,
Don't see a bit
Of grass or sky.

Fine folks east,
And fine folks west,
Doctor and priest
And host and guest,
Fine folks met
Both near and far,
Yet folks forget
How fine they are.

Grand old earth,
And grand old life,
And well, well worth
The toil and strife.
We talk of "me"
And "mine" and "his,"
And just don't see
How fine life is!

(Copyright, 1927, McClure Syndicate.)

READ THE ADVERTISEMENTS

Wise Shoppers Do It

THIS CANADA OF OURS—

— By J. S. Morrison and Maude Morrison Stone.

Jungle Breath

© 1927 by NEA Service

by Ben Lucien Burman

(Continued from Saturday).

THIS HAS HAPPENED

Attempts have been made on the life of ELISE MARBERRY, an American girl owning considerable property near the little town of PORTO VERDE, in west central Brazil. She has escaped harm due to the shrewdness of her cousin and protector, VILAK, who with his friend, LINCOLN NUNNALLY an elderly American chemist, is trying to learn the reason for the strange enmity for Elise.

Living near Porto Verde is one GAYLORD PRENTISS, a strange and forbidding character, who has evinced a hatred for Elise.

TINKY, Elise's two-year-old orphaned nephew, is kidnapped. A native reports Prentiss has been seen with the baby. The trail leads into the jungle.

Calamity overtakes the expedition Vilak organizes in pursuit. Native trackers are injured or desert. Treachery breaks out. Their white friends are ever victims and are left with a friendly tribe.

Elise, Vilak and Nunnally finally emerge from the jungle. Presently they come to the outskirts of a strange city, resembling the old Inca civilization. Here they are made prisoners. They discover they are in the power of CARLOS D'ALBENTARA, whom they had known as an engineer back in Porto Verde.

The ruler of the city decides to marry Elise and to put Vilak and Nunnally to death. They are to be tortured at the feast of Raymi. The feast arrives. Vilak is compelled to witness the tortures of other victims. He has succeeded in cutting half way through his bonds when a friendly Indian slips him a dagger.

NOW BEGIN THE STORY

CHAPTER XLIV.

The Indian thrust a copper dagger into Vilak's hand. "Take," he whispered. "White man good Mabimi. Keep Mabimi from die. Mamimi white man's slave. Try see white man before. Many times—wait outside window. But always soldiers come. Mabimi have to run away. White man take dagger. Good dagger. Sharp. Kill. Kill bad peoples hurt white man. Soldier come again now. Mabimi go." He crawled off into the red-silhouetted obscurity.

With the dagger Vilak quickly completed the cut in his thongs. "Wish this thing could have gotten to us a week ago," he grunted. "Doesn't help us much now. Would have been through in a few minutes anyway."

His body was now free. But he made no attempt to disengage the loosened cords around his limbs, only moved his arms slightly to place the dagger in Nunnally's eager hands. "Cut yourself loose, but don't stir. Lie just as you are. We won't be moving for a while. I've got something of a plan. Not a marvelous plan or a sure one by any means. Quite doubtful, really. I've been racking my brain all day, and can't get it to function. But since the plan's all we've got it's worth a try. At dawn Batalagos will go into the temple to receive the first rays of the sun alone. He'll do it every day of the festival. This dawn we'll try to be there with him."

The old man severed the fetters at his wrist. Furtively he tried to return the dagger to his friend.

Vilak pushed his hand away. "Keep it," he whispered. "I've got a better weapon." He began twisting one of the two rings on his finger, a seal ring of conventional pattern. The top screwed off. A large black stone was exposed, half human, half bird, like the grotesque idol with three minute claws protruding. The claws glistened brightly in the fire-light.

"It's D'Albentara's ring. I put the stone in this new mounting and used the time-worn trick of hiding it by wearing it in the most conspicuous place I could: on my finger. He looked everywhere for it but there."

Fifteen minutes passed; half an hour; an hour. Vilak made no move to go. The child on the stone a few yards away began to cry lustily.

Its lamentations subsided to a whimper, then died away. A troop of yellow spotted moths floated gracefully over the crackling fire, then wheeled off as if in sudden fright. Two black beetles began crawling over Nunnally's body. With a scarcely perceptible movement of his hand, he brushed them away. "Isn't it a good . . . er . . . time to escape now?" he whispered, his eyes constantly on the sentinel gloomily pacing to and fro some twenty yards away. "The place is almost . . . er . . . deserted."

"Just the time not to escape. We'd be missed in a few minutes and caught. We'll wait till the courtyard fills with people again and their interest is concentrated on something else. Then whatever we do won't be noticed. That's an axiom."

The moths fluttered back to the fire; one by one they dropped into the flame. A few floated gracefully away. The crowd commenced to drift slowly into the court once more and Batalagos reappeared in the pavilion. There was another dance. Then D'Albentara, beside the chief, clapped his hands. As they had done the day before, the multitude fell to the ground and lay there groveling, their eyes fixed on the east. Batalagos began waddling toward the temple.

"Now's our chance," Vilak whispered. He crawled out of his thongs and slipping noiselessly to the ground, crept to the shadows along the outer edges of the court away from the fire and the altar where the prostrate writhe of savages was concentrated.

The old man followed. They reached the ruined stone gallery bounding the court on all sides without being detected, then began skirting slowly its broken pillars toward the temple.

The chief slowly climbed the great steps in the center; they climbed quickly, at one of the sides where the gallery protected them from the eyes of the worshipers. Batalagos entered. They followed. They were in a long unroofed hall. On all sides rose ghostly shapes of great ruined stone figures, some with shadowy broken arms upraised, some with fat squat bodies lacking heads. At one end was a broad, elevated stone. Toward this Batalagos made his way. The two others stealthily came after him.

He clambered awkwardly upon the tone and fell to his knees. A streak of crimson appeared atop the red mountain which the temple faced. Batalagos began a monotonous chant, flinging out his arms and striking his head against the stone. In a few moments the entire eastern horizon was flooded with red. The chief arose and clambered down from the stone. His heavy foot touched the floor; he began his waddling return to the court. Vilak was waiting behind a scowling idol. He took a noiseless step forward; caught the chief's arm. Batalagos turned, swiftly recognized his captor and then saw the old man with drawn dagger approaching from behind another idol a few feet away. He was about to scream for help, but the quick descent of Vilak's free hand checked him.

"Do not call out, Batalagos," Vilak grunted. "Do not call out. Or I will kill. Quick, this way." He slowly released the hand which was over the other's mouth and turned it so that the captive's eyes rested on the ring glistening on his finger in the brightening light.

Batalagos paled. His great pulpy body began to quiver. "No kill," he whimpered. "White man no kill. Batalagos no call out. Batalagos do whatever white man say."

"Will Batalagos let the white man and the white girl go?" He held the ring close to the other's shaking breast.

The chief nodded quickly.

"Will Batalagos let the white baby go also?"

The half-breed hesitated. Vilak brought the ring within half an inch of his quivering flesh. The half-breed moaned in terror. "Yes. Let baby go too," he whined. "Do anything white man say. Only no kill Batalagos."

"That which Batalagos speaks is good." Vilak drew the ring away a little. "Batalagos is wise. Batalagos is very wise. But let Batalagos well remember. If Batalagos breaks his word, quick as the fery lightning will the white man kill."

Slowly they moved between rows of sullen-visaged idols to the central door. They reached it; halted. "This is the moment I'm afraid of," Vilak whispered to the old man. "It's here that the plan's weak. We can't tell what's going to happen when the people outside first see us. Certainly we can't trust this chap. From now on we've got to hope for luck."

The chief waddled through the doorway. A shout of joy went up from the worshipers, changing to a murmur of astonishment and dismay as the two white men emerged from the temple and took places beside him.

Vilak pressed the ring close to him once more. "Speak to them, Batalagos," he muttered. "Tell them the sun-god has spoken to Batalagos and told him that the white men are good. Tell them many things like this, Batalagos. And say no things of evil against them, for I shall hear. And the lightning shall strike."

The chief began to speak, unwillingly, plaintively, like a child forced to apologize to some indignant relative whose tidbit it had filched at dinner. His captor watched him closely, the ring at his shoulder.

Suddenly Vilak saw Nunnally wheel round with the dagger in his hand and take a position of defense. He wheeled also; saw racing across the steps from the gallery opposite him the stunted Indian of the enormous nose. The old man struck; the half-breed leaped past and hurled himself upon Vilak. He snatched at the white man's hand which bore the ring. There was a struggle; his wrist scratched against it. He toppled and began rolling lifelessly down the steps.

The attack ended as suddenly as it had begun; yet brief as it was it had afforded Batalagos an opportunity to waddle frantically down the steps to safety. Here behind a triple row of his spear-armed soldiers, he halted, and still quivering with fright, gaped up at the two Americans, who had retreated to the doorway of the temple, ready to dart behind its shelter should a spear be hurled or an arrow shot.

D'Albentara, who had dispatched the stunted half-breed on his fatal errand, came forward to join Batalagos. They began to talk and argue excitedly.

Vilak stooped and coolly laced one of his boots which had come untied. "Failed," he said. "Afraid it would. Still two facts in our favor, though. They're afraid of hand-to-hand fighting as long as I've got this ring, and it would be sacrilege to send spears or arrows as long as we're in the temple. Otherwise I'd say we're in a damned deep hole. I'm going to smoke. First chance I've had for a week."

He started to put his hand to his pocket. Halfway his arm became rigid. His face took on once more a pronounced Mongolian cast; once more his eyes became the sharp slanted eyes of some dreaming Pekinese philosopher. But it was only for an instant. Quickly his countenance became normal. He smiled.

"I'm an idiot," he murmured. "Just as I was about the ants and about the lakes above Prentiss' house. Cudgeling my brain to invent some mechanical means of escape when all the time there's been a natural force just crying to be used. Most certainly I'm losing my imagination."

His hand continued on its way to his pocket. Quickly he drew out two boxes of safety matches, examined them, thrust them back. "Give me any matches you have," he said to Nunnally. "Look in the lining of your clothes, too."

The old man searched diligently. In a moment he pulled out a smudged them, thrust them back. "Give me box, then another. These he extended to Vilak. "What . . . what are you going to do?"

Vilak put these matches with the others. "You'll see."

(To be continued.)

FREE Send for Two Trial Packages

King John 1927 Model

HE'S *rich*—this young man! Not yet in silver or gold, it's true. But he has an abundance of the wealth of *happiness* and *potential success*—for his body is 100% right!

The main secret in developing a right body is to eat nourishing foods. For this you'll find Grape-Nuts invaluable. It was *designed* to supply the nourishment the body needs. And it supplies it *abundantly*—in delicious and easily digested form. It's crisp, so that teeth and gums benefit from healthful chewing.

Serve four teaspoonfuls to each person — less than one cent's worth! Serve from the package, with milk or cream. Sold by grocers everywhere—in wax-wrapped packages.

Grape-Nuts

SEND FOR TWO FREE TRIAL PACKAGES

CANADIAN POSTUM CO., LTD., 653-27
METROPOLITAN BLDG., TORONTO 2, ONT.

Please send me, free, two trial packages of Grape-Nuts, together with "A Book of Better Breakfasts".

Name .....

Address .....

City ..... Prov. .....

35

Tillie the Toiler — GOOD HEADWORK. — By Russ Westover

BRINGING UP FATHER — By Geo McManus

OLIVER'S ADVENTURES — THE BLAC K RIDER. — By GUS MAGER

THE BATTLING BROWNS

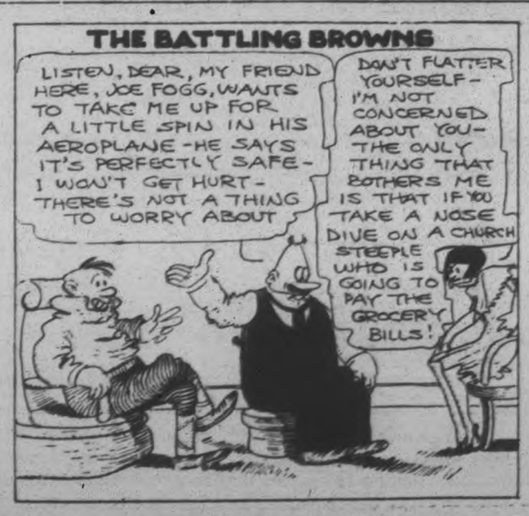

LUKE AND HIS UKE

FAMOUS TROUBLE MAKERS

OUTLINE OF SCIENCE — CCXXXV—Icy Sidewalk Led to Fame. — by MAX HAHN

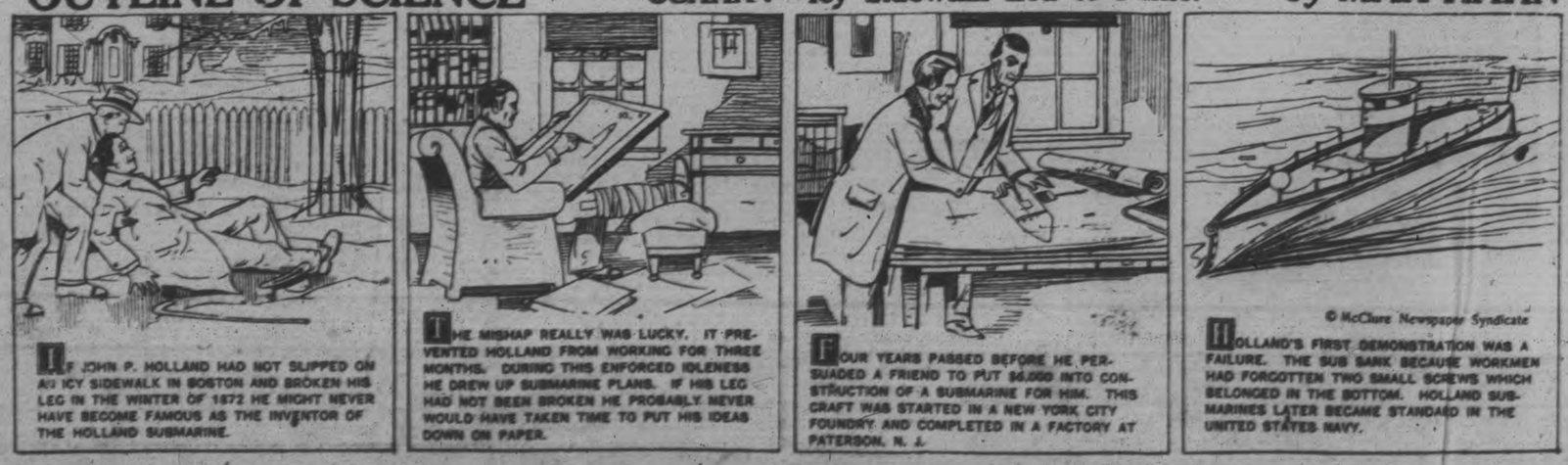

The Molehill that Makes a Mountain

A Little Classified Ad produces Enormous Results

'PHONE 1600

WILL SEND FOR YOUR COPY

Rates, if prepaid:
..ent a word or figure for first in-rtion.
cent a word for repeats.
words, one time 25c
words, three times 50c
words, five times 75c

For Sale—General

TREET MAPS FOR SALE OF THE City of Peterborough. All streets shown and locations of manufacturing plants only 50c. At The Examiner office. dtfA

ANTITY HAY. — APPLY H. WILSON, 2 King George South. 6d-19-7047A

x 4 USED TIRES. APPLY 178 Simcoe. 3d-16-7048A

BURNER GAS STOVE, GOOD CONdition, with Oven. 538 Harvey St. 3d-16-0571A

IL OIL STOVES, DINING TABLES, Sideboards. We sell the Harran Trolling Bait, $1.00. Want to buy Used Furniture. 54 HunterStreet. 'Phone 1958W. 2d-16-7066A

OYD BABY CARRIAGE, REVERSible gear, with side windows, $10.00. Apply 417 Downie Street.

BURNER OIL STOVE AND OVEN, $5; Washing Machine, $3. Wringers, $1; Writing Desk, $3½; Gas Plate, $1½; Dressers, $6 up; Sideboards, $7 up; Extension Tables, Buffet, Iron Beds and Springs, Childs' Iron Cots, Leather Couch, Rockers, Parlour Tables, Kitchen Cupboards, Tables, Chairs, Parlour Suite, Child's Stroller, Floor Coverings, Tubs, Dishes, etc. Useful things for Summer Cottages. Apply 59 Aylmer, near Perry. 3d-17-7075A

OR SALE — MAJELLA URN ON Pedestal, beautifully engraved; also Silver Soup Tureen, and various other articles. Apply 81 Crescent Street. 3d-17-7057A

QUARE PIANO, FIRST - CLASS condition; can be bought for $50.00. Quick sale. Apply 696 Water. 'Phone 103W. 3d-17-7065A

S CLEVELAND WHEEL... g Camera, and Printing Outapply after 5 p.m. to 503½ herbrooke Street. 2d-17-7068A

R SALE—SMALL LOT OF CLEAN ...thy Hay, Standing. Apply Howden Avenue and Park 3d-16-7055A

REFRIGERATOR, IN GOOD ...ion, at rear of Ferguson's, cDonnel and Aylmer Streets. 3d-14-7017A

WORMS DELIVERED. 's Cycles and Sports, Ltd. 14d-22-1947A

LES RE-BUILT AND ALL ...hauled in guaranteed A1 condiWhite's Cycles and Sports. 7d-15-1946A

Z DESK, OAK; LADY'S WALDesk, Sideboard, Walnut Iron d and Springs, Florentine Lace nch Se' Hall Chair, many other ticles. 2 to 5 Wednesday. 559 ...wnie Street. House to Rent. 6d-15-6958A

W WORMS FOR SALE. 'PHONE 1761J. 12d-163-6642A

T SWEET PEAS FOR SALE, large flowers, 'Phone 2612J. 3d-15-7033A

REAM BABY CARRIAGE, REversible gear, $8.00. 490 Camoridge Street. 3d-15-7029A

For Rent—Houses and Apartments.

6-ROOMED APARTMENT, CENTRAL. 'Phone 440J. 3d-13,15,18-6985B

LARGE BED-SITTING ROOM, ONE Bedroom (breakfast if desired. 211 Rubidge. 'Phone 1545J. 6d-20-7083B

OUSE TO LET, 258 McDONNEL. Apply 207 Murray. 3d-17-7056B

RIVATE APARTMENT. 'PHONE 1957F. 2d-17-7082B

ROOMED APARTMENT, NEWLY decorated, 1-piece bath, garage if desired, Hunter Street, near George. 15.00 per month; immediate possession. Apply Chesler's Store. 3d-17-7065B

ICE LOWER APARTMENT AT 187 Stewart Street; suitable for Couple. 'Phone 2841W. 3d-17_7076B

WO FURNISHED ROOMS, SUITable for Light Housekeeping. Apply 64 Aylmer Street. 3d-17-7063B

O APARTMENTS TO RENT IN ...ennett & Goodwill Building. Apply 375 Water Street, or 'phone 191. 6d-13-1956B

ROOMED MODERN HOUSE. APply 356 Rubidge or 'phone 1405W. 6d-15-6956B

APARTMENT, CENTRALLY LOCATed; very suitable for Office as well as Dwelling. Schneider Bros., 367 George Street. 6d-17-7009B

WO ROOMS, GOOD LOCALITY, USE of 'phone. Apply 379 Park Street. 3d-15-7025B

ICE FOUR-ROOMED FLAT, CLEAN, well decorated, conveniences; good entrance. 'Phone 2211F. Apply 188 Antrim. 6d-19-7044B

APARTMENT, 5 ROOMS, 3-PIECE bath, balcony, newly decorated. 211 Stewart Street. 'Phone 1544F. 6d-19-7043B

For Rent—General

FOR RENT — MODERN, HEATED Apartments; apply 437 George St. dtf-1868C

No. 285 WATER STREET; SUITable for store or office; immediate possession; apply 437 George St. dtf-1607C

TWO OUTSIDE OFFICES IN BANK of Toronto building; heated; apply Bank of Toronto. dtf-1529C

FOR RENT—HEATED OFFICE ON George street. Apply 437 George street. dtf-C

TO RENT—STORE NO. 374½ WATER Street; apply to 437 George street. dtf-340

Real Estate.

WHO WANTS THIS ONE, WITH Small Payment Down and balance easy? 7-Room Brick House, partly modern, and Stable, central, $2,800. Apply 344 King Street. 3d-16,18,20-7046D

SMALL FRAME HOUSE, LARGE Lot. 'Phone 1681F, 15 McClennan Street. 3d-17-7071D

SPLENDID! BRIGHT BUNGALOW Home, new, electric fixtures, fireplace, French doors, laundry tubs, hardwood. Price is right; terms arranged. Apply 421 George Street. 'Phone 273 Evenings. 9d-18-6960D

FOR SALE — MODERN 6-ROOMED House, very desirably situated in the West-end. This House has just been finished, and has every convenience. Easy terms (Monthly Instalments if desired). Apply 437 George Street. dtf-1764D

Summer Cottages.

FURNISHED COTTAGE AT CHEmong after August 7th. 'Phone 991 r 34, Peterboro, Lily Udy. 3d-16-7053E

FURNISHED COTTAGE AT CHEmong Park, from July 18th to end of August. 'Phone 1265F. 3d-16-6981E

Boarders Wanted.

ROOMERS OR BOARDERS WANTED, all conveniences, central. 'Phone 632W. 6d-17-7016F

ROOMERS AND BOARDERS. 'PHONE 1957F. 3d-17-7081F

BOARDERS WANTED, CENTRAL. 88 Hunter Street. Use of 'Phone. 3d-15-7037F

GENTLEMEN BOARDERS; ALL conveniences, use of 'phone, 'Phone 1376W or 199 Simcoe Street. 3d-15-7032F

BOARD AND ROOM, SUITABLE for Business Men; very central. Box 7056, Examiner. 3d-16-7056F

Help Wanted—Male.

YOU CAN EARN $10 TO $25 A week in your spare time at home writing showcards. No canvassing or soliciting. We instruct you and supply you with work. Write to day. The Menhenitt Company Ltd., 37 Dominion Building, Toronto.

DRIVER WANTED. APPLY FONtaine's Taxi Service. 3d-17-7080G

WANTED — PLUMBERS. APPLY on Job. Apply Collegiate. 3d-17-7081G

WANTED — NIGHT ORDERLY; ONE with hospital experience preferred. Apply Nicholls Hospital. 3d-17-2034G

WANTED — WOOD WORKING MAchinist, capable of routing production through Millroom in large automobile factory. Must have thorough understanding of machine operation, able to get along with men, and assume responsibility. Excellent opportunity for ambitious Man under 40. Write Box 2024, Examiner. 3d-17-2024G

EXPERIENCED FARM HAND. APply Robt. James Tully, R. R. No. 2, Peterborough. 3d-17-7064G

WANTED — A MAN FOR FARM Work. Apply Sandy Matchett, R. R. 11, Peterborough. 3d-17_2032G

MEN TO WORK IN THE WOODS BY piecework or by the month. Apply Chas. Elmhirst, 'phone 2 r 2, Keene. 3d-18,20,22-7060G

FIREMEN, BRAKEMEN, BEGINners $150, later $250 monthly (which position?). Write Railway, 6566, Examiner. 8d-25,27,2,4,9,11,16,18-6566G

FIREMAN, 4TH OR 3RD CLASS Certificate; permanent position, day work. Box 7026, Examiner. 3d-15-7026G

500 MEN WANTED TO BECOME ...tives partners in Peterborough Exhibition. None but boosters need apply. d.t.f.E

Help Wanted—Female

EXPERIENCED DINING-ROOM GIRL, Apply Nicholls Hospital. 3d-17-2033H

DINING - ROOM GIRL. APPLY American Hotel. 3d-15-1953H

WANTED AT ONCE, A GOOD GIRL for General Housework. Apply Box 97, Omemee, Ont. 3d-17_2023H

WE NEED SEVERAL EXPERIENCed Sewing Machine Operators. J. J. Turner & Sons, Limited, Tent Department. 3d-17-7059H

GIRL OR MIDDLE-AGED WOMAN for Light Housework. Apply 302 Margaret Avenue. 4d-17-7045H

Employment Wanted.

CARPENTERING, PAINTING, HARDwood Floors, Roofs. 'Phone 2221W. 6d-15-6938J

POSITION WANTED—YOUNG MARried Man, fully experienced, desires Work on Farm, near Peterborough preferred. Apply Box Number 6959, Examiner. 6d-15-6959J

POSITION AS HOUSEKEEPER FOR Elderly Gentleman. Apply 124 Park. 3d-16-7052J

WANTED — WORKING HOUSEkeeper Wants Position with Widower or Bachelor (Protestant), where no objection to child school age; no objection to Farm House near Town or Village. Apply Box 6992, Examiner. 5d-13-6992J

Agents Wanted.

WANTED, AN ENERGETIC, RELIable Sales Agent for Peterborough and District. Pay weekly. Outfit free. Exclusive stock and territory. Write now, Pelham Nursery Co., Toronto. 26d-172-1720L

AUTOMOBILE INSURANCE
$20,000 Public Liability and Property Damage
Costs less than 3½c per day
Can you afford to be without it?
HILL WEDDELL & HILLS,
Phone 14 - - - - - - - - 124 Hunter Street

CAR TIPS OVER; TWO MEN DEAD

Two Others Badly Hurt in Accident Near Hamilton.

AUTOMOBILE SKIDS.

HAMILTON, July 18.— Two men were killed and two injured when their automobile skidded and overturned on the Niagara Highway east of Stony Creek, about 1 o'clock Saturday morning.

Harold Schreieber, aged 23, of Midland, was killed almost outright, and George Office, aged 17, of Chippawa, died in St. Joseph's Hospital five hours later.

Roy Cooper of Chippawa and Ulysses Benware, of Niagara Falls, N.Y., were both rendered unconscious in the accident. They also were removed to St. Joseph's Hospital and will recover, it is believed.

The four men left Chippawa about 11 o'clock Friday night en route to Midland, where they were going to spend the week-end. Cooper was driving.

As the car approached a point near the Terrace on the highway it swerved out to avoid striking a car said to have been parked without lights on the concrete. Cooper said his car skidded, left the road evidently and turned over. Neither he nor Benware could remember what happened after that. They are positive, however, that their car was not speeding.

BINDER TWINE.

WE SELL BINDER TWINE OF THE highest quality, any quantity, from One Bill up. Also Fine and Coarse Salt, Pressed Plain and Iodized Salt; also Fly Salt. — Frank H. Dawson, Flour, Feed, Seed, and Grain. 'Phone 55, 380 Water St. tu-f-2435

Lost.

FROM HIGH STREET, SMITH Township, a Red Cocker Spaniel, aged. 'Phone 2204. 3d-15-7035M

IN VICINITY OF VICTORIA HALL, Tuesday Morning, I.O.L. Past Master's Jewel, owner's name on back. Finder please 'phone 413F. 3d-17-7058M

IN WOOLWORTH'S, SATURDAY Night, Small Purse containing Sum of Money. Finder please return to Examiner. 3d-17-7067M

MISLAID IN AN OFFICE OR STORE, on June 1st, about a Dozen Keys on a cord, belonging to Summer Cottage. If found, please 'phone Joseph Wearing 58. 3d-20-2029M

WILL THE PARTY WHO PICKED up Watch on Tuesday Evening, July 12th, please return to Examiner and receive reward? Name of owner on back of Watch. 3d-17-7073M

THURSDAY AFTERNOON, CHILD'S Fawn and Blue Sweater Coat. Finder please leave at Examiner. 3d-17-7061M

PAIR TORTOISE-SHELL GLASSES, in Black Leather Case, between Peterborough and Highland Park. 'Phone 238M. Reward. 3d-15-7027M

Poultry.

NINE BROWN LEGHORNS, LAST Year's Pullets, laying; One Prize Rhode Island Red Rooster. Apply 260 Murray. 3d-17-7068P

Wanted.

GOOD YOUNG CATTLE DOG. APply, giving description, to G. W. McIndoo, R. R. 1, Ida. 'Phone 107 r 23. 3d_16-2004Q

6-ROOMED HEATED APARTMENT Wanted for August 1st. Apply Box 7072, Examiner. 3d-17-7072Q

WELL FURNISHED SINGLE ROOM Wanted, with Board, near C.G.E. and down town preferred. Please give particulars to Box 7042, Examiner. 3d-16-7042Q

FURNISHED HEATED APARTment or Housekeeping Rooms, in West-end; occupancy about August 15th; moderate rent. Box 7006, Examiner. 3d-15-7006Q

Used Cars For Sale.

McLAUGHLIN-BUICK MASTER SIX Sedan, recent model; original finish; excellent mechanical condition. Displayed Webers, Charlotte Street. 8d-16-6536B

CHEVROLET TOURING 490, GOOD condition, new tires; cheap for quick sale. 140 Romaine. 'Phone 2223J. 3d_17-7087S

WILLYS-KNIGHT SEDAN (NEW), only gone a few hundred miles, reasonable. Box 7079, Examiner. 6d-20-7070S

FORD TOURING, GOOD ORDER, $5 Dollars. 490 Cambridge Street. 3d-15-7028S

GOOD FORD TOURING CAR WANTed, must be late model, and in good condition; terms cash. 'Phone 1561W. 3d-15-7031S

COVERED MOTOR TRUCK, IN first-class condition, self starter, all complete. M Cain, 143 Aylmer Street. 3d-15-7034S

General Notice.

CHIMNEYS AND FURNACES CLEANed, Roofs Repaired. 'Phone 2354J. 15d-26-6541T

TAXIDERMIST WORK DONE. HAVE your Specimens mounted. Apply 156 London. 'Phone 878. 26d-154-6251T

ATTENTION, MR. THRESHER! NOW is the time to have your Governors, Links, Connecting Rods, Steam Gauges, and other parts Repaired. 25 years' experience in this line.—White & Ackford, 204-206 George Street. 3d-16-2019

GET YOUR PRINTING DONE AT the Review. We give you the best price going on Letter Heads, Bill Heads, Envelopes. Our prices are the lowest on all kinds of printing and ruling. The Peterborough Review Co. Ltd., 166 Hunter street. 52r-166-1284T

CHINA PAINTING
Mrs. Langley McCarthy Teaches Bisotty New and Beautiful Work in CHINA PAINTING

BAILLAS GETS THREE MONTHS FOR CAR THEFT

Local Taxi Driver Sentenced For Taking Employer's Automobile.

CAUGHT AT BRIDGEBURG.

Companion Allowed To Go, But Must Leave City Immediately.

Three months imprisonment in jail was the price which Kenneth Baillas was called upon to pay this morning for a trip to the United States border in a car belonging to his employers, The Fontaine Livery of this city.

Baillas who was arrested at Bridgeburg, appeared before Magistrate O A. Langley, last Wednesday, when he was remanded until this morning for sentence. Chief Newhall stated in court, this morning, that along with another man, Baillas appeared at the boundary with the car and was turned back by the Immigration authorities. Later the pair made a second attempt to cross the border, this time in a street car, they having concealed the automobile in the neighbourhood.

Baillas on being asked by the Magistrate if he had anything to say for himself declared that he had not meant to keep the car.

The mother of the accused, who was in the body of the court, on being given an opportunity to speak on behalf of her son said that she believed that he was trying to shield someone else.

In passing sentence, His Worship, said it was a pity that a young man living in a country like Canada where every opportunity for advancement was open to him should choose to take the wrong path. The rights of property had to be respected.

It was clear that accused had intended to get into the States, even if he had to leave the car behind. The car might never have been discovered at all or only at a very great expense.

Joseph Ellis, of Toronto, who was in the car with Baillas when arrested, pleaded not guilty and the case against him was withdrawn, the police on making some investigations, coming to the conclusion that they could not prove a case against him. Chief Newhall said that inquiries showed that Eddis was picked up by Baillas outside Oshawa. Investigations showed that Ellis had not a very good record. Baillas had refused to speak concerning Ellis' connection with the crime.

Under the circumstanec, the Chief suggested that Ellis be given a very short time to get out of the city.

"Your more lucky than honest," said His Worship, addressing Ellis, who replied that he did not know the car was stolen.

Under the circumstances the Chief home," advised His Worship and Ellis left the box with a slight grin lurking on his face.

BOYS AND GIRLS IN HEIFER CLUB

Will Buy and Raise Ayrshire Heifers Under Club Plan.

FINE PRIZES OFFERED.

A Boys and Girls Ayrshire Heifer Club, under a policy put forward by the Federal Department of Agriculture, is being organized in the Peterborough district at the present time.

Each boy and girl agrees to purchase a pure-bred two year old heifer of approved breeding and type; to feed and manage the heifer after the purchase; to keep records of her milk production; and to show the heifer and her progeny in the club classes at the Peterborough Exhibition, in which classes excellent prizes are donated by the Department of Agriculture.

The organization is being carried on by by F. C. McKenzie, Dominion Live stock promoter, who is in charge of this work in the Province of Ontario and F. K. Hay, fieldman for the Ayrshire breed in this district with the co-operation of J. B. Nelson, of the local office of the Ontario Department.

The object of these clubs is to encourage among the young folks on the farms, a deeper interest in livestock of the better type. All animals placed with the club members will be of superior quality and it is hoped will be the foundation of superior herds in the years to come.

Though the Peterborough Ayrshire Heifer Club is practically organized now, there is no limit to the members and anyone in this district who is interested in the proposition should get in touch with Mr. Nelson either personally or by phone, at once, so that as many as possible of the cattle may be purchased at one time. All information regarding the organization may be obtained at the local office, 387 George Street.

Detective's Memory Credited to Accident

NEW YORK, N.Y., July 18. — (United Press). — The amazing memory of "Eagle Eye Gus," the detective recently promoted from patrolman for spotting and arresting the drivers of 85 stolen autos while stationed on Queensborough Bridge, resulted from a skull fracture he received when struck by a car two years ago.

"Before that," said Detective August Schalkman, "I had an awful time learning the general orders while I was in the army. Now I can't forget anything and automobile numbers are pie for me."

"Yes ... it's washable but use LUX"

How often a sales clerk has cautioned you thus in showing something extra delicate in texture and color. Experience with thousands of customers has taught them the safety of Lux . . . that there is no substitute.

Lever Brothers Limited Toronto

PARK STREET S.S. HOLDS EXCURSION

Rain Interferes Somewhat With Attendance at Annual Outing.

The annual excursion of the Park street Baptist Sunday school was held on Friday last to Gore's Landing and Wallace's Point. Unfortunately it rained nearly all day, stopping no doubt many who patronize this excursion.

When the boat arrived back at Wallace's Point, the rain stopped and the sports were run off, and were keenly contested.

The results follow:

Boys, 5 and under: E. Byers, J. Sands and L. Smith.

Girls, 5 and under: H. Palmer, R. Campbell, Jean Matchett, B. Sands.

Boys, 8 and under: Lionel Campbell, Harold Saunders, M. Byers.

Girls, 10 and under: Winnie Snowden, Lola McKee, Gladys Rutherford.

Boys 10 and under: Maurice Dunkley, M. Garside, Lionel Campbell.

Girls, 14 and under: Marjory White, Margaret Snowden.

Boys, 14 and under: Bruce Harton, Roy McKee.

Young ladies' race: Miss Grace Irwin, Miss Elva Bundy.

Young men's class: William Saunders, D. Miller.

Married ladies' race: Mrs. Lorne Campbell, Mrs. Boyler.

Married men's race: M. Dunkley, P. Bullied.

Three legged race, girls: Grace Irwin and Annie Irwin; Ena Batley and Elva Bundy.

Three-legged race, boys: W. Saunders and P. Bullied; B. H. Smith and C. Chapman.

Biscuit eating contest, girls: Winnie Snowden, Marjory White.

Biscuit eating contest, boys: Earl Beattie, George Masters, and Roy McCabe.

Fat ladies' race: Mrs. Boyler, Mrs. E. White.

Potato race, open: Miss Grace Irwin, Mr. B. H. Smith.

Wheelbarrow race: 1 Mr. P. Bullied and Miss Elva Bundy; 2nd Mr. K. Goheen and Miss M. Thomas.

Two mixed teams captained by W. Saunders and B. H. Smith, then played baseball, resulting in a win for Mr. Smith's team.

After supper a delightful finish to a wet day was the nice sail home.

A lady's blue coat left on the boat can be secured from O. S. Matchett, 108 Gladstone avenue.

Banns Are Published Of Unique Wedding

LAKEVIEW, July 18.—An interesting forthcoming marriage was announced at yesterday evening's service in St. Nicholas Anglican Church. Rev. J. H. Colclough published the banns of the marriages of two brothers and two sisters who are next-door neighbors on Haig Boulevard.

This interesting double wedding will be between George Henry Wren and Sarah Ann Hutchinson, and Albert Thomas Wren and Henrietta Hutchinson. The wedding will take place on August 6.

The two sisters reside with their parents on Haig Boulevard, next door to the house where the two brothers live with their parents. Not the least interesting part of the arrangements is that they plan, after the wedding, to take up residence on either side of their parents' homes.

ADVERTISE IN THE EXAMINER

GIRL BANDIT, 19 CAUGHT IN BANK

Teller Fails To Obey Her Command To Hand Over $5,000.

NEEDED MONEY.

SAGINAW, Mich., July 18. — The Saginaw Police were endeavoring today to identify a blond, bobbed-haired girl bandit who yesterday attempted without success to get $5,000 from the paying teller of the Peoples Savings Bank just before the bank was to close for the day.

The girls said her name was Viola Harris and her age was 19. Two Flint addresses she gave proved on investigation to be purely imaginative. The Flint police could not place the girl from her description. Miss Harris said she had lived in Flint three months, coming from Detroit, but this could not be verified.

Authorities here believe the girl had a male accomplice who waited for her in an automobile, but the gray-eyed girl, who cooly shoved a decrepit revolver into the face of E. E. Speckhardt, the bank's paying teller, with the command "Give me $5,000, and make it snappy," refused to confirm the police in their suspicions.

The girl's boldness was thwarted when Speckhardt, with the revolver uncomfortably close to his head, dropped to his knees behind the cage and pressed the burglar alarm. Within a few seconds Patrolman Leo Forsythe with several hundred pedestrians flocking at his heels, rushed into the bank and disarmed the girl as she attempted to escape through the front entrance.

"I need the money to pay off notes and a mortgage, and thought that would be an easy way to get it," she told detectives.

The girl presented a check at the bank window which was drawn on the Industrial Savings Bank of Flint. The check was signed "Make It Snappy." and "8 $500 bills and 10 $100 bills" was written on it.

LIONS ESCAPE FROM CIRCUS

Maul Trainer Before Being Recaptured—Get Out During Performance.

AT KINGSTON, ONT.

KINGSTON, July 16.—(Canadian Press.)—Two of the large Nubian lions escaped at the evening performance of the Sells-Floto Circus here Friday night, and before they were recaptured Harry Mencken, one of the animal trainers, was badly mauled.

The accident happened as the lions were being returned to their cage after their exhibition in the big tent. By some means the end of the runway connecting with the animal's cage had become disconnected, and before they could be stopped two of the group of twelve had slipped out.

One was captured before it got very far, but the other one ran back into the main ... and under the seats, but was ...ed by only a few persons, and ...e was no panic. It got outside again, and circus employees, assisted by local police, endeavored to corner it.

Huge searchlights were used, and several of the trainers armed with guns gradually got the lion into a corner and captured it.

When the lions first made their dash for liberty they rushed past the spot where the elephants were waiting to be taken into the main tent for their act. There was an uproar in that section of the tent, and the elephant handlers had difficulty in quieting down their charges. As a precautionary measure they were all snubbed before they were taken in, since the management was anxious to avoid a repetition of what took place in Vancouver last year, when one of the elephants was missing for 45 days.

WANTED

Special representative, Lady or Gentleman, unusual opportunity. Education—reputation and address must be above average. Live at home—arrange your own time to call on present customers and others. A steady position—dignified— pleasant and remunerative—previous shoe experience not essential. Interview will be arranged.

TAPLIN NATURAL TREAD SHOES, LTD.
22 King Street, W. Toronto, Ontario.
3d-16-2022

GOOD LECTURE ON FIRST NIGHT

(Continued from Page 1)

of India to-night," he said "its people would find themselves relaxing into a condition of chaos and confusion and bloodshed, far worse than conditions prevailing before Great Britain went in." Egypt, he went on to say, enjoys under the mild rule of the British protectorate, a status analagous to that of Cuba under the Stars and Stripes. Mr. Imrie closed with an eloquent plea for a better understanding and comprehension of some of the problems in self-government confronting rulers in Great Britain and America alike.

Musical Program.

The Arcadia Novelty Company, forming the musical portion of the afternoon and evening entertainments, comprised a quartet of exceedingly talented and versatile lady musicians, who gave a sparkling and attractive program in the afternoon, and opened the evening entertainment with several loudly-applauded numbers. The enthusiasm which greeted their efforts of the afternoon was an earnest of the interest with which their delightful music was received. In song and dance, in quartet and solo numbers and in readings, they amused and entertained a pleased audience.

The quartet, composed of a piano, xylophone, violin and slide trombone, all of lady musicians, played the "Poet and Peasant" overature, and a medley of popular airs at the evening performance, and in the afternoon opened with the overture from "Orpheus," following later with a medley of old and new songs and selections from "Faust." A piano rendition of a popular number "My Little Girl," as played by the composer, by a nickleodeon pianiste and by a steam calliope, was a clever bit, and a hand-saw interpretation of the "Volga Boat Song" and "Aloha," was loudly applauded. Spanish and Dutch and Japanese songs were given, in costume, and the silver piano accordeon was played with songs by a Neapolitan street singer. Readings included "A Matrimonial Storm," and a mixed account of a radio broadcast of a wedding and an auction sale. Xylophone numbers included Kreisler's "Leibestrude," and a trombone solo was "At Dawning." Dances in costume, in graceful and dainty effect, were "In Arcady," interpreted to the strains of "Roses of Picardy," and a cunning doll dance, while wooden soldiers from a toy shop were represented in the concluding offering of a varied and delightful program, the four young ladies, dressed in the blue, white and red of soldier marionettes, doing a pantomine dance, and singing "Katherina" in unison.

The programs as announced by the manager, John R. Osborne include the Metropolitan Singers, in "Chimes of Brittany" for this evening's entertainment, a ventroloquist and a magician for to-morrow afternoon, and "The Patsy," the New York comedy triumph, for to-morrow evening.

The programs are given in the big Chautauqua tent, pitched on Confederation Square (Central Park.)

VETERINARY.
DR. W. F. McELROY, Vet. Sur., office and residence, 190 Charlotte St., Coarlbond Bldg., Peterboro. Phone 623J.

Telephone 790 When You Want Your
PIANO OR ORGAN TUNED
Player Pianos a Specialty
All Work Guaranteed
W. H. CUNNINGHAM
500 Weller Street

APARTMENT
To let, four rooms, central; low rent. Also Store and Garage to let.
Ford ½-ton Truck for sale at a bargain; also parts for Overland, Chevrolet and McLaughlin cars.
A. LOW & CO.
385 Bethune Street
Phone 697; Nights & Holidays 1027

CANADIAN NATIONAL RAILWAYS.

TENDERS FOR TRACK TIES

Sealed tenders addressed to the Undersigned and endorsed "Tender for Track Ties" will be received at the Office of the General Tie & Timber Agent, Canadian National Express Building, Montreal, until twelve o'clock noon, August 1st, 1927, for Railway Ties to be manfactured from Beech, Hard Maple, Oak, Chestnut, Yellow Birch, Hemlock, Jackpine, Princess Pine, Tamarack and Cedar timber, cut between September 1st, 1927, and May 1st, 1928, and delivered between January 1st, 1928, and August 15th, 1928, F.O.B. Cars Canadian National Railways in accordance with specification S8W-1-2 revised July 15th, 1926. Tender forms may be obtained at the Offices of the Tie Agents at Moncton, Toronto and Winnipeg, and from the General Tie & Timber Agent, Montreal. Tenders will not be considered unless made out on form supplied by the Railway Company.

The lowest or any tender not necessarily accepted.

G. P. MacLAREN,
General Tie & Timber Agent,
MONTREAL, Que.
July 6th, 1927.
8d-16,18,20,22,25,26,28,29-2001.

BARRISTERS AND SOLICITORS.

GORDON & O'BRIEN—Barristers, Solicitors, Notaries. Money to loan on easy terms. Special attention to Patents and Trade Marks. Phone 219. Hon. G. N. Gordon, K.C., J. A. O'Brien.

J. R. CORKERY, Barrister, Solicitor, Notary Public. Office, Ground Floor, 414 Water St., Peterborough. Five doors North of Hunter street. Money at loan at current rates on easy terms.

S. T. MEDD—Barrister, Solicitor, Notary. Office over the Dominion Bank, corner of George and Simcoe streets. Telephone No. 22. Private funds to loan at current rates upon easy terms.

R. R. HALL—Barrister, Solicitor, etc., Peterborough, Ont. Office, corner of Hunter and Water streets, over the Canadian Bank of Commerce. Trust Funds to loan on easy terms of payment.

JAMES FORDYCE STRICKLAND—Barrister, Solicitor, Notary Public, Peterborough. Phone 191. Money to loan. 376 Water street.

WILFRID F. HUYCKE—Barrister, Solicitor. Notary Public. 295 Water street. Telephone 239.

PECK, KERR & McELDERRY—Barristers, Solicitors and Notaries. Office, Water street, Peterborough. Money to loan at the lowest current rates of interest. Telephone 1950. E. A. Peck, F. D. Kerr, K.C., N. J. McElderry.

MEDICAL.

DR. BUCHANAN, F.R.C.S., Edinburgh M.R.C.S. Eng., L.R.C.P., London, Eye Ear, Nose and Throat Specialist. Hours, 9-11, 2-4 p.m., and 7-8 p.m. Phone 519. Office, corner Water and Murray streets.

DR. C. C. CRAGG, Eye Ear, Nose and Throat. Office, Clinic Building, corner Charlotte and Reid. Phone, office 2000, house 1018.

SURVEYOR.

F. T. WEBSTER, Ontario Land Surveyor, Registered Professional Engineer, formerly of Ottawa. Phone 2540.

RAILWAY TIME-TABLES.

CANADIAN PACIFIC RAILWAY
Effective Sunday, May 1st

Going East—
8.10 p.m.—Indian River, Norwood, Havelock, Bonarlaw and Tweed. Daily except Sunday.
11.59 a.m.—Havelock, Tweed, Kingston, Smiths Falls, Ottawa, Montreal, Quebec, Boston and New York. On Sunday to Havelock only.
11.36 p.m.—Havelock, Tweed, Kingston, Perth, Ottawa, Smiths Falls, Montreal, St. John, Boston and New York. Daily except Saturday. Sleepers Montreal and Ottawa.
12.55 a.m.—Havelock, Tweed, Perth, Smiths Falls and Ottawa. Daily.

Going West—
4.20 a.m.—Myrtle, Toronto, Guelph, Goderich, Hamilton, Galt, Woodstock, St. Thomas, London, Chatham, Detroit, Chicago and New York. Daily.
4.50 a.m.—North Toronto, Agincourt, Owen Sound, Orangeville, Teeswater and Brampton. Daily except Sunday.
7.35 a.m.—Toronto, Hamilton, Brantford, Buffalo, New York, Galt, Woodstock, London, Chatham, Detroit and intermediate points. Daily except Sunday.
7.00 a.m.—Bethany, Lindsay, Orillia, Port McNicoll and intermediate points. Daily except Sunday.
2.30 p.m.—Toronto, Hamilton, Buffalo, Rochester, Boston, Woodstock, London, Windsor, Detroit, Chicago and intermediate points between Peterboro and Toronto. Makes connection with Vancouver Express for Winnipeg and Vancouver. Daily.
6.30 p.m.—Lindsay, Toronto and intermediate points. Daily except Sunday.

CANADIAN NATIONAL RAILWAYS
(Timetable corrected to date)

No. 96—7.00 a.m. for Port Hope, Oshawa, Toronto, Buffalo, Windsor and points on main line east of Port Hope.
No. 93—8.20 a.m. for Lindsay, Blackwater, Orillia, Midland and Toronto.
No. 371—8.30 a.m. for Lakefield.
No. 98—8.35 a.m. for Hastings, Campbellford, Belleville, Kingston, Montreal, Halifax and Boston.
No. 92—12 Noon for Port Hope, Cobourg, Montreal, Ottawa, Toronto, Hamilton, New York, Philadelphia, also makes connection with the International Limited for London, Windsor, Detroit, Port Huron and Chicago.
No. 373—12.10 p.m. for Lakefield.
No. 100—12.15 p.m. for Hastings, Campbellford, Belleville, Ottawa, Montreal.
No. 95—5.15 p.m. for Lindsay, Blackwater, Orillia, Toronto and makes connections with the "National" for Winnipeg and Vancouver also makes direct connections for Detroit and Chicago.
No. 99—8.05 p.m. for Omemee and Lindsay.
No. 94—8.50 p.m. for Port Hope, Kingston, Montreal, Halifax, Boston, Portland. Carries through sleeper Peterboro to Montreal.
All trains operate daily except Sunday. Eastern Standard time.

DAVIS-THOMPSON COMPANY, LTD.
Insurance and General Agency
433 GEORGE ST. PHONE 40

FOR SALE

Ideal Home, beautifully situated in the West-End. Large garden, oak floors throughout, and every modern convenience.

For quick sale, terms made to suit purchaser.

Apply

TORONTO SAVINGS & LOAN COMPANY,

437 George Street.

LOCALS

FARMERS AND THRESHERS.

Farm implements of all kinds, separators, engines and boilers repaired. Boiler tubes, pulleys and shafting carried in stock. The G. Walter Green Co., Limited. 'Phone 92.
26d-179-1828

DR. F. P. McNULTY.

Office hours 1-4 p.m., 7-8 p.m. Nights, Thursday afternoon and Sunday, Chemong Park, telephone 180 ring 1-1. 26d-31-1900.

DR. A. W. McPHERSON.

Office hours, 1 to 3.30 and 6.30 to 8.00. Nights, Thursday afternoons, and Sundays at Chemong. Tel. 180-R 1.2. Special attention to infant feeding and diseases of children.
26d-33-1934

AUCTION SALE.

At 559 Downie street, on Monday, July 18th, of high-class walnut furniture, 1 bed-room outfit complete, 1 sideboard, 1 ladies' beautiful desk bed and spring, dishes, etc. Sale at 7 o'clock p.m. All high-class walnut. Note time, 7 p.m. evening. J. F. Thornton, Auctioneer.
2d-16, 18,-2017.

A special meeting of Cyzicus Sanctorum, No. 24, A.M.O.S., will be held on Wednesday, July 20th, when arrangements will be completed for the Toronto trek, and a social evening held. We never sleep—join the trek. 2d-16-2005

NOTICE.

During the rest of July and August, make all telephone calls to 1640-J, between 12.30 and 1.30 p.m.—Chas. H. Huffman & Sons. 6d-19-2003

REMEMBER!

Those little Ginger Ale and Whistle Bottles you have been laying around the house are the life's blood of the small bottler. Kindly see that they are returned as soon as empty, and so help us to give Service! — Yours very truly,

Peterborough Bottling Works.
3d-17-7074

WALK IN COMFORT.

Don't hobble around on sore feet. Treat them each morning with a little British Army Foot Powder dusted into each shoe each morning. It will do wonders to sore, tired, aching and sweaty feet. At 25 cents per can. Bond's Drug Store, Corner George and Hunter.

SANITARY ICE SUPPLY
ICE
PHONE 147
TICKETS ON CONTRACT
Wonderful Hemlock Slabs "Dry."

MOWER AND BINDER KNIVES SHARPENED
AT TAYLOR'S — 50c EACH.
221 Hunter Street W.
All our Grindstones run in water. Will Close Thursday Afternoons During July and August.

G. H. WATSON
'Phone 1921
Electrical Contractor
300 Frederick Avenue.
Gainaday Electric Washers.
Gurney Electric Stoves.
Delco Lighting Plants.
11d-20,22,24,27,29,2,4,6,8,11,13, 15,18-1694

ALL KINDS OF MACHINERY REPAIRED
WELDING AND CUTTING
H. WOOD
Phone 2961W. Simcoe Street
(Rear of Cooney & Jopling's)
12d, MWF to July 29, 1853

W. GORDON HALL
Electrical Contractor
'Phone Number during July and August, 2973J.

White Felt Hats
Cleaned
Millinteria
163 Charlotte Street. Phone 30.

STONEY LAKE BOATS
Steamers will leave Lakefield at 9 a.m., 12.45 p.m., 5.45 p.m., on arrival of Train leaving Peterborough at 8.30 a.m., 12.10 p.m., and bus leaving Peterborough at 5.10 p.m.
Steamers will leave the Lake to have Passengers arrive in Peterborough at 8.10 a.m., 11.35 a.m., and 5 p.m.
STONEY LAKE NAVIGATION CO.
FRANK G. YOUNG, Manager.
434 Park Street. - 'Phone 548
June 1 to Sept. 5

NOTICE.

The Catholic Order of Foresters will hold a Meeting To-night at 8 o'clock in the Hall on Hunter Street. By order,

J. BOGUE, Chief Ranger.
1d-15-2025

BUS NOTICE.

Owing to the closing of Park and Rubidge Streets, at the C. G. E., the south bound Byersville Bus will run west on Wolfe Street to Monaghan Road and the north bound east on Perry to Aylmer. 1d 18 2027

NOTICE.

Take Notice, that under the Weed Control Act, 1927, all Noxious Weeds growing on Farms in the Township of Douro, should be cut down and destroyed before going to seed.
JOHN McMURRAY, Weed Inspector.
2d-16-2030
1 wkly-July 21-2030

DR. D. W. CLARK.

Office Hours: 2-4 and 7-8 Daily (except Sundays). 'Phone 119. Evenings, Thursday Afternoons, and Sundays at Chemong Park. 'Phone 180 ring 42. 6d-20

NOTICE OF MEETING.

A Special Meeting of the Peterborough Turf Club will be held To-night (Monday) at 8 o'clock, in the Empress Hotel. All members are requested to attend as business pertaining to holding Horse Races on Peterborough's Civic Holiday will be considered.

CHAS. SCHOOLEY, Pres.
1d-15-2021

SPECIAL IN FISHING TACKLE.

24 only, complete Fishing Outfits, consisting of 5 foot Steel Rod, Quadruple, multiplying reel and 50 feet of 30 lb. cast line. This outfit complete while they last, for, only $3.75.

White's Cycles and Sports Ltd., 212 Charlotte Street. Open evening. Dew worms delivered.
3d 17 2028

Y.W.C.A. WEEK'S ACTIVITIES.

Swimming Schedule.

Monday — 6.30 Beginners' class; 7.00, Beginners' class; 7.30, Intermediate class; 8.00, Advanced class; 8.30 Advanced class.

Tuesday—10-12, Special playground classes; 4.00, Babies'-class; 4.30, Babies' class; 5.00, Junior class; 5.30, Junior class.

Wednesday — Ladies' class 2.30; Nurses' class 2.30; 4.30, Sr. school girls; 5.00, Special diving class; 5.30, Business girls' class; 7.00-8.00, Senior Life Saving class; 8.00-9.00, Advanced Life Saving class; 8.30, Special swimmers' meet.

Thursday — 10.00-12.00, Special playground classes.

Friday— 10.00-1200, Special playground classes; 4.30, Junior Life Saving class; 5.00, Junior Life Saving class; 5.30, Senior school girls' class; 6.30, Beginners' class; 7.00, Beginners' class; 7.30, Intermediate class; 8.00, Advanced class; 8.30, Advanced class.

Saturday—9.30, Junior class; 10.00, Junior class; 10.30, Babies' class; 11.00, Babies' class; 11.30, Senior school girls' class.

The Outdoor Club.

Owing to a special Chautauqua programme there will be a swimming party at 6.00 o'clock followed by supper. All wishing to come 'phone 223.
1d-15-2026.

ST. PETER'S CATHEDRAL.

The observance on Sunday and its sanctification was considered at St. Peter's Cathedral yesterday morning by Rev. W. P. Meagher, in continuance of the series of sermons on the Ten Commandments. "Six days shalt thou work and the seventh day shalt thou rest from thy labuors" was the commandment given by God to Moses. Under the Jewish dispensation, the Pharisees thought so highly of the Sabbath that they considered it a sin to commit even a good action on that day.

The Church sets Sunday aside as a day of worship of the Lord and for meditation the immortal soul. Attendance at Mass is compulsory under pain of mortal sin, and the balance of the day should be spent in worthy ways. Rev. Father Meagher alluded to the practice of our forefathers, in reading chapters of Holy Writ or of the Imitation of Christ, on Sunday, and recommended strongly in Catholic homes the patronage and reading of Catholic papers.

ARGOS WILL COME LATER THIS WEEK

Regina Team Delayed By Arrangements Made in Montreal.

The Argos team, which was to play here this evening, will not come to the city until the week-end. The following telegram from the manager, is self-explanatory:

"Montreal, July 16, 1927.

"On our arrival here this afternoon we were faced with an extremely difficult proposition. Montreal wants the boys here on Monday. On their own initiative, Montreal have organised the thing on a huge scale, and have had Premier Taschereau bring his influence to bear. Valuating the affair as a national incident of high national import, both he and Mederic Martin argue that Peterborough would gladly retard the fixture in deference to the undoubted significance of Montreal, in this year of Hudson Bay Railway, showing particular kindliness towards the Canadian West.

"I leave the matter in your hands, but do plead that if our Peterborough game could be postponed to the 20th, 23rd, or 24th, together with the indeed opportune and kindly programme of the Rotary Club, it would be in the best interest of a united Canada. A wire will find me in Quebec City to-morrow morning, care of Dr. Philippe Hamel.

"Athol Murray."

A firm of motion picture producers in England recently advertised for six thousand bald-headed men to appear as "supers" in one of its productions.

SPECIALS
For Our
4 DAY SUBURBAN SALE

During the 4 Big Surburban Days in Peterboro be sure and come in and see our Big Display of Gifts for all occasions. If it is a Wedding Present, Birthday Present or Presentation Gifts that you want, we will be pleased to suggest for you. Our Silverware stock is complete carrying all lines of Flatware, such as Community Plate, 1847 Rogers and Tudor Plate, etc. Tea Sets, Casseroles Candle Sticks, Bread Trays, Cake Plate, Salts and Peppers, etc. We have a nice line of Clocks, with 8-Day movements, in Mantle and Tambour shapes, striking hour and half hours on single or double gongs; also China Clocks and Alarm Clocks.

In Ladies' or Gent.'s Watches, we have them at all prices. This week we have two special lines. One assortment at $7.50 and another at $12.00, both 15 jewel movements, guaranteed.

This is the Diamond Hall. All the newest designs in Diamond Rings with Beautiful Cut Diamonds in white, green or red gold. Ask to see these.

Everybody welcome to see our display. Excellent values and moderate prices.

Warne Bros.
DIAMOND HALL, PETERBOROUGH. PHONE 880.

RETURN FROM JUNGLES.

Mr. and Mrs. J. F. Clarke (Aileen Hughes) Back From Honeymoon.

TORONTO, July 18 (Canadian Press). — Following successful hunting trips in the jungles and forests of Indo-China, which constituted part of their honeymoon programme, Mr. and Mrs. James F. Clarke, Boston, arrived here to-day. Mrs. Clarke was formerly Miss Aileen Hughes, of Lindsay, Ont., daughter of the late Sir Sam Hughes, former Minister of Militia in the Canadian Government.

OBITUARY.

ST. THOMAS, Ont., July 18 (Canadian Press). — Daniel Lang, 86, a pioneer in the grain, lumbering, and fishing industry in Elgin County, died here to-day. He formerly lived at Eagle, Ontario, and for a number of years was engaged in mining and fishing at Haileybury. Four sons and three daughters survive.

MRS. ROGER TORPEY.

The death occurred this afternoon at 2.30 of Mrs. Roger Torpey, at her residence, 585 Elm Street.

Funeral announcements will be made later.

MRS. JOHN HARPER.

There died in Peterborough on Monday, July 18th, Fannie Harper, wife of John Harper, in her 97th year.

She leaves to mourn her loss a sorrowing husband, two sons, Percy Rubidge of Chicago, Stanley Rubidge of the Northwest.

The funeral will be held on Wednesday, July 20, from the family residence, 558 Romaine street, at 2 p.m. and proceed to the Little Lake cemetery.

MRS. CHARLES GUNSOLUS.

The death occurred this morning of Eliza Gunsolus, aged seventy-four, after a lengthy illness. The deceased has been a resident in this city for nearly forty years, coming here from Napanee. She was a member of George Street United Church.

She leaves to mourn her loss her sorrowing husband, Charles Gunsolus, one son, Harry, and one daughter, Mrs. Fred Matschke, all of this city.

The funeral will take place from the family residence, 544 Water street, on Wednesday afternoon at three o'clock. Interment will be made at the Little Lake cemetery, with the Rev. Mr. Brown officiating.

D. HUGHES CHARLES.

PORT HOPE, July 18.—Word was received here by cablegram Saturday morning, that D. Hughes Charles, one of Port Hope's most prominent citizens, had passed away in London, England. Deceased was born in Ireland and had gone over to Great Britain some weeks ago for a visit, having undergone a serious operation some six months ago. While Mr. Charles had somewhat recovered, he was not hale and hearty as he was formerly.

Mr. Charles had been living retired, but had been manager of branches of the Bank of Commerce in Galt, Woodstock, and Peterborough. A lover of horses, he was known the length and breadth of Canada as a horseman of repute and his services were greatly in demand as a judge at the various shows. An Irishman by birth, he had a strong penchant for Irish hunters and brought many of these animals to this country.

He was a staunch Conservative in politics and took an active interest in organization work, at the time of his death occupying the position of auditor of the local Conservative Association. In religion, he was an Anglican.

Mr. Charles died at the home of his brother, Havelock Charles, who was physician to King George when he as Prince of Wales took his memorable trip to India. Besides his widow, three sons survive: Major Allan, Montreal; Hal. of Pasadena, Calif., and David of Port Hope.

GOOD FISHING.

Three Fine 'Lunge Caught at Chemong Over the Week-end.

During the week-end several large lunge were caught at Chemong.

Charlie Forsythe landed two, which weighed eleven pounds each, and R Wilson caught one weighing eighteen pounds.

YOUTH FAINTS IN SHOW TENT

Excitement Causes Collapse of Young Man Watching Bout.

HAS RECOVERED.

Overcome by excitement while watching a wrestling bout in the athletic tent of the Miller Bros.' shows Vernon Nelson, a young man in his twenties, employed as a hired man with a farmer in Smith, fainted on Saturday night and was removed to the Nicholls Hospital where he was attended by Dr. G. Raymore Scott.

His condition was much improved yesterday. According to Dr. Scott Mr. Nelson will be ready for discharge either to-night or to-morrow.

OPERATORS NOW SAY "THANK YOU"

Change Made in Response of 'Phone Girls To Numbers.

Telephone users having occasion to make a call to-day have noticed a significant change in the response of the operator when the number is given to her. "Thank You," she says instead of repeating the number, and there is a note of genuine cordiality in her voice indicating a real purpose behind her words.

"Yes," said Manager Northgrave to a representative of the Examiner this morning, "the operators are saying "Thank You" to-day and we believe that already the practice has had a distinct appeal to our subscribers. You will remember that some time ago, instead of the more or less peremptory "Number?" that used to greet you when you lifted your receiver you were greeted by 'Number, please,' and that practice has been continued ever since. Now the "Thank You" following the announcement of your number is a logical follow-up, and we believe our patrons will appreciate it. It will mean a slight speeding up of their service, but mainly, it will emphasize the idea of a personal, courteous service.

"As you know," continued Mr. Northgrave, "We are laying great stress these days, like many other organizations, on the subject of Courtesy! Our constant appeal to our employees is that they should put the emphasis on the friendly, helpful attitude to our patrons. I believe we have never been unduly remiss in this regard, but certainly we wish to leave nothing undone to foster this friendly relationship. All that we feel is necessary to make this new step an unqualified success is that our patrons should give the number slowly and distinctly, speaking directly into the telephone mouthpiece.

"We believe that we can count on their co-operation in this respect."

showed that Ellis was picked up by

MURDER SUSPECTS REMANDED AGAIN

George Plunkett and Nine Others Charged With O'Higgins Murder.

DUBLIN, July 18.— (Canadian Press.) — George Plunkett, son of Count George Plunkett, and nine others charged with conspiracy to murder Kevin O'Higgins, vice-president of the Irish Free State Council, appeared in police court today on remand. A further remand of one week was granted on the request of the police.

Bathing Suit Garb For Cycling In City

Clad only in a green bathing suit, a cyclist pedalled nonchalantly in front of the Canadian Packing Company's plant on Saturday forenoon. Dismounting at the Government Wharf he had a swim in the Otonabee for a few minutes. On emerging, he returned on his wheel and in the same garb.

Financial News and Views

Latest Comment on Grain and Industrial Markets. Closing Quotations on the Principal Active Stocks.

Quotations Over Stobie, Forlong and Co. Wire.

MINING STOCKS.

Gold.

	Asked	Bid
Apex	2½	1¼
Argonaut Gold	31	30½
Barry Hollinger	31	30½
Chaput Hughes	7	7½
Con. West Dome	6	5
Dome	.750	740
Goldale	29½	29
Hollinger	.1840	1820
Kirkland Hunt	15	14½
Kirkland Lake	.140	139
McIntyre	.2300	2526
Newray	40	33
Premier	.210	205
Teck Hughes	.875	835
Tough Oakes B	29	28
Vipond Cons.	80	78
W. Hargraves	.563	530

Silver.

Capitol	21	20½
Castle		78
Crown Reserve	12½	12
Keeley	.101	100
McKinley-Dar.	15½	15
Mining Corp.	.320	315
Nipissing	.555	551

Unlisted.

Amulet	.289	287
Area	51	50
Laval-Quebec	21	20½
Noranda	.2240	2226

CHICAGO WHEAT.

	High	Low	Close
July	142⅞	140⅝	140¾
Sept.	140½	137⅝	137¾
Dec.	143½	141¼	141⅜

CHICAGO RYE.

July	105	103⅞	103⅜
Dec.	98¼	94	96⅝
Sept.	95¼	93¼	93½

CHICAGO CORN.

July	98⅛	97⅜	97⅜
Dec.	105⅜	104⅜	105¼
Sept.	103⅜	101⅜	102⅝

CHICAGO OATS.

July	44⅛	43⅝	43¾
Dec.	47	46⅛	46¼
Sept.	44¼	43½	43⅝

WINNIPEG WHEAT.

July	161½	160¼	160¼
Oct.	146⅜	144⅜	144⅞
Dec.	143½	141½	141½

Toronto Market Dull, Brazilian Only Feature

TORONTO, July 18. Canadian Press. — Brazilian Traction provided the only feature in a light and uninteresting market on the Toronto Stock Exchange to-day, with sales reaching 600 shares, this stock opening at 162¼ advanced rapidly to the high of 165½ and the close at this figure representing a gain of 3½ points. Massey Harris was prominent in the trading and moved forward 1-8 to 36½.

Seagram and Walker featured the liquor stocks the former gaining ⅛ to 22½ while the latter moved up 1 point to 49¼. British American oil was strong at 24¼ a gain of 5-8. International Nickel, was a soft spot at 61¼, a decline of one point. Page Hersey and Canadian General Electeral Eelectre were firm at 69 7-8 and 58½ respectively.

Drop In Trading Accompanies Rise

NEW YORK, July 18 (Canadian Press). — Resumption of the upward movement in to-day's stock market was accompanied by a falling off in the volume of trading. Profit-taking sales were rather heavy, due to the cautionary advices sent out by some of the larger commission houses, but they were generally well absorbed.

Operators for the advance were impressed by the continuance of easy credit conditions and the fact that the recent decline in industrial activity proved to be largely seasonal, with the autumnal outlook promising in most lines. Cabled reports that order had been restored in Vienna also had a bullish effect on the sentiment.

Pools were again active in a number of specialties, the current earnings of which appear to justify the special dividend distributions in the near future. New peak prices were registered by more than a score of issues, including Bayuk Cigars, Coty Inc., Manhattan Electrical Supply, and Bosch Magneto.

Amulet Features Active Mine Market

TORONTO, July 18. — (Canadian Press) — Amulet featured moderately active market on the Standard mining exchange to-day. With sales totalling more than 92,000 shares, it moved up five points to 295. Liquidation in McIntyre resulted in this stock dropping 325 points to 22.35, over 2,000 shares changed hands. Lake Shore was the firmest feature of the dividend paying gold stocks, advancing 170 points to 20.25. Wright Hargreaves was up three to 5.85. Noranda was stronger at 22.40 a gain of 15 cents. Central Manitoba Gold was prominent at 1.60 ,up three cents. Towamagac developed weakness and dropped 20 cents to 3.15. Vipond sold up three cents to 79 while Tough Oakes gained 1½ to 29.

Favorable Weather Brings Drop In Wheat

CHICAGO, July 18. — (Canadian Press). — Favorable weather northwest tended early to ease wheat values down to-day. It was generally admitted that unless hot, muggy conditions became wide spread no great damage from black rust would develop. Opening unchanged ½ cent lower, the wheat market later showed a material set back all round. Corn was relatively firm, starting at ⅜ cent decline to ½ cent advance and subsequently scoring general gains. Oats were inclined to sag. Provisions slanted upward.

Opening prices were: wheat, July, 1.42⅝; Sept. 1.40¼. Corn July 97⅜; September 1.02¾; Oats July 44; September 44¼.

HOPE APPEARS AT CONFERENCE

Three Powers Agree on Discussions of Auxiliary Surface Craft.

NEW LIMIT MENTIONED.

GENEVA, July 18 (Canadian Press).—An official communique which indicated that the tripartite naval conference has taken a favorable turn was issued to-day at the end of a meeting of representatives of Great Britain, the United States and Japan.

The communique read: "Following discussions in plenary meeting (last Thursday) and acting on a suggestion there made that one of the chief difficulties was to reconcile the views of the British and Japanese delegations, conversations have been proceeding between the three powers with respect to auxiliary surface craft with the purpose of bridging these differences. Progress has been sufficiently encouraging to warrant further examination of the matter in detail."

A ray of hope appeared through the dark clouds that have been hovering over the tripartite naval conference when it became known that Great Britain and Japan had agreed to take half a million tons roughly as a basis for discussion of the surface craft total for the United States and Great Britain.

FIRE GUTS POOL ROOM.

Fixtures and Tobacco Destroyed in Blaze at Brockville To-day.

BROCKVILLE, Ont., July 18 (Canadian Press). — Fire early to-day gutted the poolroom and tobacco shop owned by Charles Giroux, destroying all the stock and fixtures. Neighbouring properties were damaged by smoke. The cause of the fire is unknown.

BIRTH.

KING. — At Nicholls Hospital, On July 18th, 1927, to Mr. and Mrs. John S. King (nee Olive Avery), 544 Chamberlain Street—a daughter.

BOURNE. — On July 14, 1927, to Mr. and Mrs. George (Ted) Bourne, at the Western Hospital, Toronto, a daughter — Margaret Shirley.

CONDEMNED MEN ON HUNGER STRIKE

Sacco and Vanzetti Have Refused Food Since Saturday.

BOSTON, July 18.— (Canadian Press.)—Evidence that Nicolo Sacco and Bartolomeo Vanzetti were hunger striking in earnest was seen at the State prison to-day when Vanzetti refused anything except coffee at breakfast, while Sacco declined all food. The condemned men started their fast on Saturday when Vanzetti declared he would rather starve to death than "be killed on false evidence."

POLICE DOGS ATTACK GIRL

Tear Clothing From Body of Child Who Approached Home.

LITTLE ONE BADLY HURT.

TORONTO, July 18 Canadian Press. — Becoming lost when she went to look for her two sisters while out on a picnic at Port Credit yesterday, Aileen Smith the seven-year old daughter of Mr and Mrs. Harry Smith of this city, went to a nearby house seeking information as her whereabouts. She was viciously attacked by two police dogs, and every stitch of clothing, including her boots, was torn from her body, and to-day she lies in bed swathed in bandages.

CANADIANS HOLD MILLIONS IN CASH

Nearly Two Hundred Million Dollars in Circulation on June 30.

OTTAWA July 19. — (Canadian Press.) — Money in circulation on June 30 in Canada totalled $177,005,914.97, the Finance Department statement announces. Gold held by the Minister of Finance in June against notes in circulation totalled $105,700,181.54. Dominion notes outstanding against deposits of approved securities were $15,950,000. Dominion notes outstanding against the authority of the Dominion Notes Act were twenty-six million dollars.

Climax Bug Killer
is the surest and quickest way to Kill Potato Bugs or any Insect that feeds on the plant.
It is easy to put on. Apply while the plant is damp, using a hand duster.
ASK THOSE WHO HAVE USED IT.
EXCLUSIVE DISTRIBUTOR:
FRANK H. DAWSON
FLOUR, FEED, SEED, GRAIN
380 WATER STREET PHONE 35

ROTARY HEARS READING FROM SHAKESPEARE

Lester Stern, Chatauqua Entertainer, Gives Orations From "Julius Caesar."

SPLENDIDLY RENDERED.

Great Deal of Dramatic Force in Presentation of Great Speeches.

Something differing widely from the usual run of after-dinner speeches was heard to-day by the members of the Rotary Club at the weekly luncheon held in the Empress Hotel. Deputizing at very short notice for Father Murray, who with his famous boys' baseball club, the Argos of Regina, was unexpectedly prevented from coming to the city. Lester Stern, visiting Peterboro under Chatauqua auspices entertained the club with a dramatic monologue given the speeches of Brutus and Mark Antony from the Julius Caesar of Shakespeare.

Prefacing his recital with a short address of explanation, Mr. Stern described the scene as an example of selling worthy to be copied by anyone desirous to develop his powers of interesting the public. Mark Antony's speech, he said, was an illustration of the effectiveness of reserve; he "sold" the will of Caesar to his audience; playing on their emotions and withholding the reading of the document until the mob clamoured for a declaration of its contents.

Briefly, Mr. Stern sketched before the minds of his audience, the scene in Rome following the assassination of Caesar on that far off day in the year 44 B. C.; the dead body of the great Roman in the background, the proud, implacable Brutus with his fellow conspirator Cassius endeavoring to justify the murder of Caesar as an enemy to Roman liberty; the motley crowd of citizens and soldiers swaying to and fro like the corn in the field as their sympathies were captured by one after the other of the contending factions. Mr. Stern's voice rose and fell in the sonorous lines in which Brutus told of his stifling of the voice of love and friendship at the bidding of what he conceived to be the call of country; then followed the magnificent speech of Mark Antony over the bier of the fallen Caesar, delivered with passion and dramatic fire which thrilled the audience.

It was a splendid representation of the dramatic art of the great poet who has plumbed the heights and depths of the human heart.

R. H. Osborne, superintendent of the Chatauqua, made a brief address in which he eulogized the aims of the Rotary Club.

Two fine sextette pieces, a negro spiritual by Burleigh entitled "Heaven, Heaven," and a waltz song "Carmina," by Wilson, were sung oy the Metropolitan Singers, also on the Chautauqua programme today and were enthusiastically applauded by the members present.

The president of the club, A. L. Killaly, informed the members that on behalf of the organization he had written a letter of condolence to the family and associates of Rotarian Ralph Darrison of Lockport, N. Y., who died as the result of an automobile accident in George Street, three weeks ago.

TRAIN RUNS INTO REAR END OF 'BUS

Cooney and Jopling Vehicle Damaged at C.N.R. Crossing.

What might have resulted in a serious accident occurred this morning about nine o'clock at the corner of McDonnell and Bethune streets, when the yellow bus of the Cooney and Jopling Company was struck by the north-bound passenger train en route to Lakefield.

The driver of the bus had just taken the children to the summer camp at Jackson Park and was on his way back to the barn. At the time of the accident the bus was empty save for the driver, who escaped unscathed as the bus was struck in the rear end.

The bus was coming east on McDonnell street, and the driver apparently failed to see the approaching train before it was right on top of the vehicle. The back part was smashed off by the impact, carrying the rear seats into the road, but not damaging any of the lower part of the bus.

Borland's Drug Store
228 CHARLOTTE ST.
(4 Doors from Aylmer)
Introducing
Debutante Toilet Goods
to the Ladies of Peterborough.
Perfume ..... 35c Dram
Compacts $1.00
Creams 50c
Face Powder 75c
Bath Salt 50c
While they last — Samples Perfume will be Given Away!
OPEN EVERY NIGHT
'Phone 274 :: We Deliver

Not even the most perfect eye, if unaided by glasses, can maintain near-range vision after middle life without strain.
M. J. ROCHE, Opt.
Eyesight.
188 Charlotte St. Phone 422

RUNNER BEHIND TIME.

Marathoner Passes St. Catharines on Detroit-New York Run.

S. CATHARINES, July 18.—(Canadian Press.) — Hugh Thompson, marathon runner, on a run between Detroit and New York, passed through here to-day, nine hours behind schedule. When he passed through the city Thompson was running easily.

IN POLICE COURT.

Four local men were fined ten dollars and costs each this morning, being intoxicated in a public place.

One of the quartette still slightly under the influence of liquor, was asked by Magistrate Langley if he had anything to say, shouted "Gurgosh, you had better let me go, service here."

A visitor to the city was charged with driving a car south on George street on Saturday night at a speed greater than twenty miles an hour, for which he was fined fifteen dollars and costs.

W. J. DAVIS
Dealer in Implements, ET
379 Water Street.
Has for Sale the following:
2 Second-hand Manure Spreaders.
Lawn and Field Wire Fence.
1 Hay Fork Outfit.
Ploughs and Wagons.
The New "Idea" Spreader: and Numerous Other Farm Needs
Also
Pumps and Pump Repairs.
Phone 1329

NEW BUS LINE
Coach Service between BELLEVILLE AND PETERBOROUGH will start
Thursday Morning July 21st
By way of Campbellford, Hastings, Stirling and Frankford to Belleville. Watch for further announcement.

Goodfellow & Welch
Plumbing and Tinsmithing, General Repairs, Truck Service, Hot Air and Hot Water Heating. 382 Water Street. Phone 509. mws-2031

Get Your Parts at
PETERBOROUGH AUTO WRECKERS
Parts for All Cars. Also Batteries for All Makes of Cars Cheap.
PETERBORO AUTO WRECKERS
178 SIMCOE STREET —Phone 2902—
2 Mths, Mon, Thurs, June 13 to Sept.

HOME EDITION

The Evening Examiner

IF IT WILL HELP PETERBOROUGH AND DISTRICT, THE EXAMINER IS FOR IT

PROBABILITIES.
Light to moderate winds, fine and moderately warm today and on Wednesday.

VOL. LX., No. 15 PETERBOROUGH TUESDAY, JULY 19, 1927 PRICE THREE CENTS

Chancellor Seipel Ends Bitter Strife in Austria

BRANDY FLASK HOLDS MESSAGE FROM AVIATORS

Boy Finds Bottle Containing Message in Mike's Cove, Newfoundland.

ON JULY 6TH.

Thought To Have Been Thrown Out By Nungesser and Coli.

ST. JOHN'F, Nfld., July 19 (Canadian Press). — "Nungesser Coli au secours." These words, believed to have been an appeal from the ill-fated French aviators, written in pencil, in a bold but shaky hand, were found on a piece of paper, inside a corked brandy flask, at Mike's Cove, Point May, Newfoundland, on July 6.

The discovered, Patrick Cousins, a boy of fourteen years, found the flask floating in the land wash. He had to smash the bottle in order to get the paper. The paper, about three and a half inches square, was evidently hastily torn off a large sheet. It was of a discoloured white.

Inspector J. H. Small, of the Postal Telegraphs, who, upon learning of the find, visited Mike's Cove, states that it is genuine. The inspector brought so far as the boy's story is concerned the paper to this city.

INSUFFICIENT EVIDENCE.

QUEBEC., Que., July 19 (Canadian Press). — The Quebec Government, according to an official of the Department of Lands and Forests, has decided there are not enough grounds in the rumours that Nungesser and Coli's plane might be in Labrador, to justify it in sending search parties northward.

This decision was reached following a message from Rev. J .T. Richards, stationed at Flower's Cove, Nfld., who, in response to an inquiry from Premier Taschereau of Quebec, wired that he had met a man called Johnstone, of Henley Harbor, Nfld., who claimed he had seen an aeroplane pass over Henley Harbour on Monday, May 9. The missionary stated he had conducted a search of the region, but although several weeks had been spent on this expedition, no trace of the White Bird or the missing airmen had been found.

VIENNA STRIKE COMES TO END

Parliament and Courts Will Clear Up Questions Arising From Riots.

COMMUNICATON RESTORED.

PARIS, July. 19.— (Canadian Press.)— The strike in Vienna has ended and all communication services have been resumed, the French Minister of Austria to-day notified the Foreign Office in Paris by telephone.

The Minister said that various political questions arising out of the disturbances of last week will be regulated by Parliament and the judicial questions of damages and the punishment of those who instigated the riots will be taken up in the courts in regular course.

TO-DAY'S EXAMINER

Local

Adjutant Frank Ham promoted in S.A. rank. Page 1.

Minister of Health promises aid in sewage disposal. Page 1.

Canada

John Carew dies at Lindsay. Page 16.

Two murders puzzle Quebec police. Page 1.

Foreign

Brandy flask contains message from aviators. Page 1.

Austrian rebels surrender. Page 1.

Editorial, Page 4.

The Chatauqua.

Where the Pishing Is.

Infant Mortality.

Mr. Oliver's Retirement.

Sport

Crescents come from behind to beat Bethany. Page 12.

Gehrig hits 31st homer. Page 12.

Canada wins Davis Cup round Page 12.

Financial, Page 13

Firmness at Liverpool followed in Chicago.

Advance in New York continues.

Towagmac features Mine Exchange.

General advance on Toronto market.

Women's Interests, Page 11

Fashions; Social News; Serial.

Features

Comics, Page 14.

Want Ads., Page 15

The Market Place of the Com-

Thinking Guest Drowned, Woman Shoots Self; Despondent For Swimmer, Who Soon Appears

NEW ORLEANS, July 19. — Despondent over her mistaken belief that a friend whom she had invited upon a swimming party had been drowned, was believed to be the reason for an attempt to commit suicide yesterday by Mrs. Melville Charles Settoon, 25.

Mrs .Settoon was found in her bathroom with a bullet wound over her heart.

Physicians last night said Mr. Settoon discovered his wife when he was attracted by the sound of a shot as he returned from the garage to which he had driven his automobile. The two, accompanied by a woman friend, had just returned from the swimming party, believing that Jack Wood, 25, a Marine Corps private, attached to the local naval station, who had also been with him, had been drowned.

Wood, who they later found was safe, had become separated from the party when he swam some distance from shore. After calling and searching, Mr. Settoon said, they decided he had been drowned. Mrs. Settoon was much depressed, since she had invited Wood to accompany them. Police ascribed the shooting to Mrs. Settoon's highly nervous condition, brought on by belief that Wood had lost his life.

S. A. OFFICER IS PROMOTED

Adjutant Frank Ham Receives Rank of Commandant in Army.

OFFICER 17 YEARS.

Intimation of promotion to the rank of Commandant yesterday reached Adjutant Frank Ham from Commissioner Maxwell, Territorial Commander of the Salvation Army.

Commandant Ham was commissioned as an officer of the Salvation Army in 1910. One year later he was raised to the rank of Captain. In 1917 he became Ensign and in 1920 Adjutant. He has commanded some of the leading corps in Eastern Canada, particularly St. John and Moncton, New Brunswick, and London, Windsor and Toronto (Danforth), in Ontario, coming to Peterborough more than a year ago.

During his stay in the Maritime provinces Commandant Ham earned a widespread reputation for his fine social work, especially through his organization of the distribution of coal to the distressed populace of Halifax following the great disaster arising from the terrible explosion of the ammunition ship in 1916. The Salvation Army officer in response to an appeal from the Mayor of Moncton went to the succor of the stricken city, being one of the first to reach Halifax with assistance from outside. In the adoption of relief measures Commandant Ham was asked to take charge of the distribution of coal, a task which he fulfilled with his usual thoroughness and despatch.

The new honor has fallen to Commandant Ham shortly after a visit to the Old Country. In the spring of the present year he spent six weeks in England as a delegate to the International Young Peoples' Council, with representative Salvationists from practically every important section of the globe.

Like his predecesssors in office here, Commandant Ham is a member of the Rotary Club and has been prominently identified with every movement for the betterment of the social and spiritual life of the community.

FEAR EPIDEMIC AFTER BATTLE

Authorities Cleaning Up Ocotal, Where 300 Men Died.

BOMBS KILLED MOST.

MANAGUA, Nicaragua, July 19. — (Canadian Press).—Fearful of an epidemic, the authorities at Ocotal, scene of Sunday's seventeen-hour engagement between the forces of General Sandino, rebel leader, and a joint body of United States marines and Nicaraguan constabulary, are cleaning up the city, which has the appearance of a big graveyard. Flocks of great vultures descended upon the battlefield, over which the bodies of about three hundred of General Sandino's men lay scattered, most of the killed meeting death from bombs dropped by five airplanes.

OFFICIALS REPORT THIRTY-NINE CASES

Four Typhoid Deaths During the Past Week in Montreal.

MONTREAL, July 19 (Canadian Press).—Typhoid figures in Montreal for the whole of last week were 39 new cases and 4 deaths. On Friday five cases were reported; Saturday, three cases, and up to noon yesterday there were three cases. The Health Offices were closed on Sunday.

PROMOTED.

COMMANDANT FRANK HAM
Officer in charge of the local corps of the Salvation Army, who has been promoted to his new rank from that of Adjutant.

HUNGER STRIKE STILL GOING ON

Sacco and Vanzetti Have Refused Food For Three Days.

CONSULATE BOMBED.

BOSTON July 19.—Voluntary abstinence from food of Nicola Sacco and Bartolomeon Vanzetti, has entered its third day with Charlestown prison officials still inclined to attribute their fast to the hot weather rather than to admit the condemned men were actually on a hunger strike. Vanzetti continues to sip coffee and to refuse other food, while Sacco has declined everything.

The two men were to have been executed last week but executive respite was granted until the week of August 10th

Consulate Bombed.

NICE France, July 19. Canadian Press. — A bomb was exploded today in front of the building in which the American consulate is located. No one was hurt and only slight damage was done. The police have started immediate investigation.

(Since the conviction by the Massachusetts courts on charges of murder of Nicola Vacco and Bartolomeon Vanzetti the United States diplomatic missions in Paris, Sofia, Lisbon, Buenos Aires and Montevideo, have been bombed or threatened by sympathizers of the condemned men)

OFFICIAL REPORTS 'QUAKE DEAD 200

More Than Seven Hundred Hurt More or Less in Palestine.

LONDON, July 19. Canadian Press. —The Colonial Office has received a telegram from the acting High Commissioner in Palestine, dated yesterday, reporting the casualties in the recent earthquake as two hundred killed, 356 seriously injured and 375 slightly hurt.

KING NAMES PROFESSOR.

Nephew of Thomas Macaulay Gets Cambridge Chair in History.

LONDON, July 19. Canadian Press — George Macaulay Trevelyan has been appointed by the King Regius Professor of Cambridge University. He is a noted historian and a grand nephew of Thomas Macaulay.

FURTHER DISORDER AVERTED IN AUSTRIA WHEN PARTIES SURRENDER TO GOVERNMENT

Settlement Follows All Day Parleys Between Chancellor Seipel and Leaders.

PARLIAMENT ARBITOR.

Social Democrats Have Lost Prestige in Past Week By Obstructions.

VIENNA, July 19 (A.P.).—Danger of further disorders and bloodshed in Austria was averted last night by the unconditional surrender of the Socialist party and the Labor Federation. The settlement of the three days' bitter strife, which shook Austria to its foundations, followed all-day parleys between Chancellor Seipel and the Socialist burgomaster Seitz, the Socialist leader Otto Bauer, and the Labor chieftain Tomschisch. The entire dispute will be submitted on Thursday to Parliament, which the Chancellor insisted should be the final arbitor.

The United Government parties have greatly enhanced their political prestige at the expense of the Social Democrats, who have been carrying on obstructions against the Seipel Government for weeks past.

City Patrolled

The state of emergency continues in Vienna, and although conditions appear to be almost normal, the city is strongly patrolled day and night by regular volunteer police with rifles slung over their shoulders.

In behalf of Chancellor Seipel, Herr Kienbeck, Minister of Finance, announced the termination of the strike.

"The government," he declared, "has achieved a great success. Parliament will probably be convoked Thursday, and all the recent deplorable events discussed.

Rebuild Palace

"The Palace of Justice will be rebuilt. Fortunately all real estate records were saved from the flames. The Government appeals to the British and United States press to support it in its aims of securing indispensable foreign credits for Austria."

A public funeral for the victims of the riots has been set for Wednesday. The death toll in the vicinity of the Palace of Justice, the Parliament and other Government buildings is placed at 84, with fully 500 seriously wounded in the city hospitals.

No Complaints

Tourists are taking the situation philosophically. Early yesterday the women promptly set out on shopping expeditions when they learned that trains were not yet moving. The hotel managers announce that they have received no complaints from foreign guests of molestation. The reported intervention of foreign diplomats is branded as fantastic and unfounded by The Neue Freie Presse, which, with other bourgeois newspapers, resumed publication yesterday.

Army Loya!

From the office of the Chancellor a statement was issued asserting that the army remains absolutely loyal to the Government and condemning the Socialists for their attack on the police, who, it is contended, should not have been indicted before an unbiased hearing was had by parliament.

At noon yesterday the Seipel government was still deadlocked with the Socialists and Labor leaders in a desperate effort to bring about an agreement. Both factions apparently are seeking a strategic attack from the dilemma arising out of Friday's disorders. To this extent the Socialists are holding a general strike in abeyance as a club calculated to force concessions from Chancellor Seipel.

"I will not bow to the will of the mob," Chancellor Seipel is quoted as having said, while virtually a prisoner in the hands of the rebels. Siepel, with his back to the wall and threatened by visible and invisible opposition weapons, declared, "Perhaps the reconstitution of the cabinet is imperative, but it is not so imperative that one should be forced into it."

Work Resumed

LONDON, July 19 (A.P.).—Reuter's Vienna correspondent reports that all factories there resumed work yesterday morning and that the non-Socialist newspapers reappeared at noon. The police have arrested many Communists, including Herr Pierck, chief of the German Communists.

Bolshevist Blamed

The non-Socialist press regards the riots as due to a Bolshevist plot, and charge that emissaries from Moscow started the attacks on the police and thwarted the fire brigade.

In Styria an anti-Socialist citizens guard has delivered an ultimatum to the trade unions, demanding the immediate resumption of railroad services; otherwise the guard threatens to march on Gratz, the capital.

At Innisbruck the citizens' guard compelled many railwaymen to resume work, while throughout the Tyrol the railway stations are occupied by troops and student volunteers, who expelled the strikers' pickets, without meeting with opposition, and have started to run emergency services.

PRIVY COUNCIL HAS DISMISSED FUEL OIL CASE

Attorney General of British Columbia Loses in Suit With C.P.R.

IMPOSED TAX.

Defendants Were Upheld in All Courts—Beyond Powers of Government.

VICTORIA, B. C., July 19. Canadian Press. — Dismissal yesterday by the Privy Council of the case of the Attorney-General of British Columbia against the Canadian Pacific Railway over a claim to taxes on oil consumed by the company, makes invalid the provincial law, which sought to impose a tax of half a cent per gallon on all fuel oil consumed in British Columbia.

It is estimated that as a result of the decision the government will have to forego a revenue estimated by the provincial treasurer at $400,000 a year.

Some $200,000 had been collected before the constitutionality of the act had been questioned.

The defendants took the position that the imposition o. the tax was beyond the powers of the provincial government in that it amounted to indirect taxation, and were upheld in all the courts.

Argument before the Privy Council took place at the beginning of the month and judgment was reserved. E. P. Davis, K. C., and J. E. McMullen represented the Canadian Pacific Railway and the Union Steamship Company, also among those named in the case. W. H. D. Deb Farris represented the provincial government.

Pending the decision of the provincial government the tax has not been collected.

TWO CANADIANS IN GINGER GROUP

Col. Gault and Capt. Holt, British M.P.'s, Support Baldwin.

OPPOSE COMMUNISM.

LONDON, July 19 (United Press). —Two Canadian members of the House of Commons, Col. Gault and Captain Holt, have joined the new ginger group who style themselves as the "Young Apostles of undiluted Toryism." The groups are limited to twelve members, all of whom are opposed to the Socialist tinge in recent Tory legislation.

They call themselves the O.T.C., as opposed to the Y.M.C.A. Tories, who are young members with a weakness for progressive measures. The ginger group have declared loyalty for Premier Baldwin.

Besides the two aforementioned Canadians, the following are members: A. C. N. Dixey, J. G. Rice, Capt. W. D'Arcy, Capt. Arthur Evans, Col. Crookshank, Col. McInnis Shaw, Sir Cooper Rawson, Capt. Peter Macdonald, N. W. Smith, and Carrington W. Leverard.

Col. A. Hamilton Gault, D.S.O., O.B.E, a former Montrealer, has a distinguished war record, having been organizer and Commanding Officer of the famous Princess Patricia Regiment Capt. H. P. Holt, also a former Montrealer, is the son of Sir Herbert Holt, prominent Canadian financier.

OWEN SOUND, Ont., July 19. — (Canadian Press). — Alderman D. A. Christie, was chosen mayor of Owen Sound to fill the office left vacant by the death of Mayor James Leslie. His appointment to the position was made by unanimous vote of the City Council at a special session.

Survivor of "Pats" Held At Ellis Island

NEW YORK, July 19.—(Canadian Press.)—Daniel Farrell, 38, one of the survivors of the Princess Pats of Canada, is being held at Ellis Island, it became known to-day, awaiting disposition of charges that he is a resident of this country illegally. He is also waiting for friends to post the required five hundred dollars bond so that he may obtain his liberty while the case is under consideration.

Famed Rum Ship Bound For Davey Jones' Locker Captured By Prohibition Agents With Ale Cargo

DETROIT, July 19. — The Anna A., one-time flagship of the rum fleet plying between liquor warehouses on the Canadian side of the eDtroit River, and the rendezvous of the bootleggers on the American shore, has made her last voyage and hauled her last cargo of liquor.

She is to be blown up by prohibition agents at Cleveland to prevent her getting into the hands of liquor smugglers again. The battered hull of the 40-foot cabin cruiser, hauler of thousands of dollars' worth of illicit liquor during the four years her owners engaged in the cross-river traffic between Canada and the United States, will find a last resting-place at the bottom of Lake Erie.

The Anna A. was seized by United States agents on Wednesday when she docked bodly at a wharf in Cleveland with 2,000 cases of Canadian ale aboard. The crew escaped by jumping overboard. The cargo was destroyed by the agents.

Once considered speedy, the cruiser, in the evolution of the liquor traffic on the Detroit River, had outlived her usefulness a year or so ago, because she lacked the speed of the newer craft. They make from 30 to 40 miles an hour. The Anna A. in her prime never did better than 20. Her recent activities have been confined to the Lake Erie trade.

Lead from prohibition agents' pistols has dented and scarred her hull in many places; more than once she was seized, confiscated and ordered sold at auction. But she always found her way back to the business. Agents of the runners purchased her again each time she was sold at auction.

Her next port of call is "Davey Jones' Locker."

Children Interrupt Praise For Quietness

To the Scriptural saying, "Put not your trust in princes", Lester M. Stearns today probably feels inclined to add "or tiny children." Yesterday afternoon, during the course of his absorbingly interesting lecture on "Shakespeare and Life" just as Mr. Stearns paused to compliment the juvenile section of the audience on their excellent behaviour, two fair haired little rogues locked together in a Lilliputian due. Rights and lefts from hands and feet were exchanged with surprising frequency, until both contestants got in simultaneous counters, to the accompaniment of childish cries of pain and rage. At Mr. Stearns request, the two tearful, combatants were led out of the tent, one taking advantage of an opportunity to deliver a lusty smack at his quondom playfellow on the way to the exit.

Sounds of distress outside the tent, and later proceeding from the Murray street side indicated that hostilities were being continued on the way home.

BODY OF MAN FOUND IN DITCH

Unidentified Remains Found By Young Butcher's Driver Near Huntingdon.

MURDER MYSTERY.

MONTREAL, Que., July 19 (Canadian Press).—A murder mystery of first proportions is engaging the Montreal police as the result of the discovery by Willie Helm, young butcher's driver, of the body of a man in a ditch on the Malone-Caughnawaga highway, about three miles from Huntingdon, yesterday. A gaping bullet wound in the right side of the neck told how the man, as yet unidentified, had met his death. The mystery became further complicated by the finding, a few miles from the scene of the tragedy, of a woman's shoes and stockings, her dress and bloodstained undergarments. The authorities fear that this indicates a second victim.

What marks there were on the clothing of the murdered man were indecipherable. A short distance from the body, a .38 calibre cartridge was found and a short distance down the road some empty shells of the same calibre were picked up.

Late yesterday afternoon District Inspector Robie of Trout River, N.Y., about 10 miles south of Huntingdon, informed the police here that late Monday night a motor car containing a man, a woman and their chauffeur had approached the border and requested entry into the United States, but this was rejected following some false information.

The blood stained clothing found on the side of the road, near where the body of Adelard Bouchard, the taxi driver of Lachine, was found, and at first believed to have been worn by a woman, who had also fallen a victim to the taxi driver's killers, is now believed by the police to have been worn by an accomplice in the crime.

It is thought that the woman, who accompanied the two men who hired Bouchard to drive them across the border, and who was dressed as a bride, changed her clothes in the car, throwing the garments out on the side of the road.

A thorough search of the surrounding territory failed to reveal any signs of the woman, which led the police to accept the above theory.

PRODUCERS ASK IMPROVED MILK

Want Board of Health To Insure Good Supply to City.

FAVOR PASTEURIZATION.

G. P. Griffin, representative of the Ontario Milk and Cream Association to-day advocated to the local Board of Health steps to have better milk coming into the city of Peterborough. In an addrses to the Board, Mr. Griffin stated that many persons had the idea that his association was organized with the aim of enhancing the price of milk. "Of course," remarked Mr. Griffin, "we have to consider the price of milk for the manufacturing purposes, but our real object is to better the quality of milk; to make it safe for drinking, and no milk is really safe unless it is pasteurized.

"We have printed a paper that is wholly devoted to the milk producing industry—a paper advocating everything to advance the dairy industry—for we are trying to educate the producer in putting first class milk on the market, for they will be eventually paid back for their efforts, for milk is in demand, both in this contry and in the United States, more and more every day.

"We are asking co-operation from the Boards of Health in the different cities and towns to see that the premises from which milk is brought into your city and other places is in perfect sanitary condition and that the barns in which the cattle are housed, are in perfect condition also."

Mayor Holloway then stated that in his estimation it was a splendid forward movement, but owing to the absence of both medical health officers, it was impossible to vouch for complete co-operation at the present time.

A meeting will be held at an early date, at which a definite decision will be given on this matter. An exhibit showing perfect conditions "from the farm to the table," will in all probability be shown at the Peterborough Exhibition this Fall.

W. J. Seymour, president of the Peterborough Milk Producers' Association, and .. Hunter, vice-president, were also present at the meeting this morning.

DELEGATES OPTIMISTIC

Hugh Gibson Says Conference Discussions Continue Friendly.

SOME LIGHT AHEAD.

GENEVA, July. 19. — (Canadian Press.) — "We are more optimistic now than we have been for some days." Hugh S. Gibson, chief United States' delegate to the Tripartite Naval Conference declared after a conference this morning between the six principal delegates.

"Discussions are continuing in a most cheerful and friendly atmosphere," Mr. Gibson added. "We are beginning to see some light ahead."

U. S. Considers Proposal.

All phases of the new joint Anglo-Japanese proposals for limiting combined cruiser and destroyer tonnage to something like half a million tons were gone into by the United States' delegation to the three power naval conference at a meeting that lasted far into the night, but they finally separated without passing definite judgment.

GODFREY READY TO VISIT LOCAL SEWAGE PLANT

Promises Mayor Holloway That Advice and Assistance Will Be Given.

IMMEDIATE ACTION.

Experts Will Help City Find Way of Making Plant Run Properly.

Immediate action on the local sewage problem was yesterday promised to Mayor W. T. Holloway who accompanied by W. H. Bradburn, M.L.A., journeyed to Toronto and waited on Hon. Dr. Forbes Godfrey, Minister of Health in the Ontario Government.

Dr. Godfrey entered fully into the matter from every angle and at the close of the interview iprofessed himself to be entirely conversant with the nature of the difficulties preventing the working to the satisfaction of the city and neighbouring residents.

The Minister stated that if necessary, he would personally visit the plant and declared that all the expert advice and assistance of the department would be placed at the disposal of the Peterborough authorities to aid in finding the way out of the present impasse.

SECOND VICTIM IS BEING SOUGHT

Police Believe Slayers of Taxi Man Killed Woman, Too.

CLOTHING FOUND.

MONTREAL, July 19 (Canadian Press). — Police and citizens were scouring the territory near Huntingdon today in search of the body of a second victim believed to have been left in the trail of two men who murdered Adelard Bouchard, taxi service owner of Lachine, who was found dead in a ditch near Huntingdon yesterday. Near Bouchard's body was found clothing believed to have belonged to a woman who was with the two men.

ONE KILLED IN CAR ACCIDENT

Another Man Hurt When Automobile Upsets in Shallow Ditch.

NEAR CHATHAM.

CHATHAM, Ont. July 18.— Chas. Scott of the Pierce Scott Motor Co. Detroit, is dead, and Stuart Knott, also of Detroit, is in the Public General Hospital here, suffering from concussion of the brain and possibly a fractured skull, as a result of an auto accident, which occurred on the fourth concession of Harwich leading to Erieau about 6:30 last night.

Scott and Knott in company with Dexter and Herbert Goodison, of Erie Beach, were returning from a trip to Erieau. When about 300 yards below the Bisnett side road the driver lost control of the car and it turned over in a shallow ditch, pinning the occupants beneath it. No one knows what happened. No other car was near the scene at the time, but both Goodison boys escaped with a few minor injuries.

Dr. McPherson of Blenheim was called and removed Knott to the hospital here, where he is reported to be resting easier and is conscious at times. His condition is serious.

BUSINESS BOOMS FOR PLANE FIRMS

Imperial Airways Plans To Extend England-France Service.

LONDON, July 19 (Canadian Press). — Cross Channel flying is booming this year. The Imperial Airways report that since the last accident, in December, 1924, their planes have flown two million miles and carried 36,500 passengers in safety. A new air liner, carrying thirty passengers, is to be put into service shortly by the Air Union. The same company is planning a London-Marseilles service by night. Each plane will carry sixty passengers and will be navigated in the darkness by directional wireless.

MONTREAL MAN IS ARRESTED ON MURDER CHARGE

Antonio Grandolfo Will Be Arraigned For Shooting Woman in Apartment House.

KILLED IN HALL.

Arrested in Boarding House Five Hours After Murder Was Committed.

MONTREAL, July 19 (Canadian Press). — Antonio Grandolfo will be arraigned here today and charged with the murder of Mrs. Herve Menard, who was shot in an east-end apartment house late Monday night. Grandolfo was arrested about five hours after the murder at his rooming house on St. Dominique Street. Mrs. Menard was shot when, aroused by a scuffle in the hallway of her home, she emerged to intervene, and received a bullet from a pistol alleged to have been fired by Grandolfo.

Grandolfo was identified by his having been at the Menard house earlier in the evening and information was given to the police that it was he who had committed the murder, pursuers after the murder recognizing his "brick-brown suit." The names of some of Grandolfo's friends were known to the police and, on being seen by detectives, they described Grandolfo and gave his address. The arrest followed.

POST'S BED BUG POISON.

Post's Bed Bug Poison is composed of carbolic acid, Methyl Hydrate and Corrosive sublimate. When this preparation is used according to directions, it is sure death to bed bugs, cockroaches and insects of all descriptions. Two or three applications are all that is necessary, but as it is very poisonous, this preparation should be kept out of reach of children.

Sold at Lynch's Drug Store, 168 Hunter street.

15d-12, 15, 19, 22, 26, 29, 2, 5, 9, 12, 16, 19, 23, 26, 30-1957

HORSE KICKS SMALL CHILD

Little Hope For Recovery of Baby Brown of Bethany.

SKULL FRACTURED.

BETHANY, July 19.—The baby son of Mr. Dalton Brown, aged about three years, received serious injuries on Thursday when a horse running loose in the yard kicked him in the forehead fracturing his skull. Dr. Hamilton was called and deemed it wise to remove the small patient to Nicholls' Hospital, Peterboro. Very little hope is held out for the child's recovery.

THANKS EXPRESSED BY IRISH PRESIDENT

Premier King Receives Message From President Cosgrave of Ireland.

OTTAWA, Ont., July 19 (Canadian Press). — The Irish Free State, in a cable received yesterday by Premier W. L. Mackenzie King from William T. Cosgrave, President of the State Cabinet, expressed his sincere thanks for the Prime Minister's message of condolence respecting the death of Kevin O'Higgins.

Mr. Cosgrave's cable read:

"My colleagues and I desire to convey our sincere thanks for your kind message of sympathy, which we deeply appreciate."

Premier King's message of condolence was as follows:

"We have learned with deepest regret of the assassination of the Vice-President of the Council. We desire to convey to you our heartfelt sympathy in the irreparable loss suffered not only by the Irish Free State, but by al lthe sister nations of the Commonwealth."

CARD OF THANKS

Mr. and Mrs. James Carnite and family of Trent River, Ont., wish to express their deep appreciation and sincere gratitude for the many acts of kindness of their friends and neighbors since the loss of their home and contents through fire.

SCHOOL BOARDS ASK FOR $8,200

Lakefield High School Needs $2,900 and Public School $5,300.

ACCOUNTS PASSED.

LAKEFIELD, July 19.—The regular meeting of the Lakefield High School Board was held in the Council Chamber on Friday. There were present: J. W. Ridpath in the chair, and Trustees Rev. W. J. Creighton, H. R. Wagar and Dr. J. C. Smith.

Trustee Wagar presented the report of the Finance Committee and recommended payment of the following accounts:

G. M. Hendry, $25.50; E. H. Northey 75c; Richard Lees, $6; Kents, Ltd., $3.65; R. G. Lawlor, $75.65; Kents, Ltd., $4.95—total, $126.50.

The report was, on motion of Trustees Wagar and Creighton, received and adopted.

A communication was received from the Educational Department re examination results and certificates.

The Principal's report for the months of May and June was presented.

The treasurer's abstract of accounts for the first six months of 1927 was tabled.

Moved by Trustees Smith and Wagar: "That the Lakefield High School Board require the sum of $2,900.00 to meet the estimated expenditure for the current calendar year." Carried.

Moved by Trustees Creighton and Smith: "That the Board re-engage the present staff at existing salaries." Carried.

Public School Board.

The regular meeting of the Lakefield Public School Board was held in the Council Chamber on Monday evening.

There were present: J. W. Ridpath in the chair and Trustees G. H. Spence and B. Q. Dench. No quorum.

The minutes of the last meeting were read and, on motion, confirmed.

The Finance Committee presented a report and recommended the payment of the following account: The Lakefield News, $22.95.

On motion of Trustees Spence and Dench, the report was received and adopted.

The following correspondence was received: E. N. Moyer Co., re fountain; Richard Lees, re appointment of a male teacher; G. Hendren, re selling of lot; G. Simpson, re resignation from school staff; Miss Duff, Principal's report; Miss Sutton, application for position on staff.

On motion of Trustees Dench and Spence, the reports and communications were received. Carried.

The treasurer's abstract of accounts for the first six months of 1927 was tabled.

Estimates for the year were considered. Moved by Trustees Spence and Dench: "That the Lakefield Public School Board require from the village of Lakefield the sum of $5,300.00 to meet the estimated expenditure for the calendar year 1927. Nine per cent. from Douro and 91 per cent from Lake field." Carried.

Moved by Trustees Wagar and Ridpath: "That the Board accept the resignation of Miss G. Simpson and hope that her success as a teacher will continue in her new sphere." Carried.

Moved by Trustees Dench and Spence: "That Harry Wannamaker be appointed to the staff of the public school at a salary of $900.00. Carried.

BILLIARD PLAYER COMMITS SUICIDE

Former "Cue Magician" Believed To Be Man Who Died From Asphyxiation.

MONTREAL, Que., July 19 (Canadian Press).—J. L. Malone, described as having been a native of Virginia, and famous in his day as a champion billiard player and "cue magician," is the man who, police believe, committed suicide by gas asphyxiation here in a rooming house on St. Antoine Street. Malone is thought to have been recently in the employ of H. Wagner and Adler Company, 44 East 14th Street, New York City, as a travelling salesman. Malone, it was established, had left two pieces of baggage in a Windsor Street hotel, and through them the authorities identified him.

Newspaper clippings that filled a large scrapbook and three copper coins were all he left. The clippings, taken from the journals of 16 countries, described him and his uncanny control over the billiard balls, his trick shots and championship games. In all he is referred to as "former billiard champion," and in some "said to be a former champion of the world in billiards."

Letters to him bore addresses from Richmond, Va., Covington, Va., Knoxville, Tenn., and New York.

JURY RETURNS SUICIDE VERDICT

Woman Pointed Rifle at Her Head and Pulled Trigger With Foot.

LONDON, July 19. — (Canadian Press Cable).—At the inquest held into her death yesterday, it was brought out that Mrs. Sibella Wilson, who was found dead in the home of her sister at Charing, Kent, on Monday, had committed suicide by pointing a rifle at her head and pulling the trigger with her foot.

The evidence showed that her husband is a solicitor who went to Canada when he was unemployed three years ago to find work. Witnesses said there was no unhappiness between the husband and wife, and that arrangements had been made for the woman to join her husband when he had succeeded in making a home for them. A verdict of suicide while of unsound mind was returned.

ROYAL VISITOR WILL EMBARK ON SATURDAY

Prince of Wales Will Sail For Canada on Empress of Australia.

FROM SOUTHAMPTON.

Premier Baldwin and Party Will Accompany Heir to Throne.

LONDON, July 19 (Associated Press3.—The Prince of Wales, Premier Baldwin and party will embark at Southampton Saturday aboard the steamer Empress of Australia for Canada. The party numbers about twenty, including Prince George and Mrs. Baldwin.

The Prime Minister will also be accompanied by his son-in-law and daughter, Captain and Mrs. Gordon Munro, his son Windham Baldwin, and representatives of the Colonial and Foreign Offices.

The Prince of Wales is expected to stay in Western Canada for an indefinite period, but his itinerary is still incomplete, being largely in the hands of the Canadian Government. It is understood, however, that Mr. Baldwin will not accompany the Prince to his ranch near Calgary, Alberta.

HARVESTING TO COMMENCE

Rye Ready To Be Cut in Southern Alberta—Wheat Is Headed.

GREAT GROWTH.

LETHBRIDGE, Alta., July 19 (Canadian Press). — Rye harvest will start in parts of Southern Alberta this week, while wheat is rapidly approaching the ripening stage, and harvest will start about the middle of August. Spring wheat is more than 50 per cent. headed out, and shows a very heavy stand. The first crop of alfalfa is half harvested.

The past week has been a combination of heavy rain and warm weather, with the result that growth has been phenomenal. The heaviest rains for the week were received at Cowley and Stirling, with over three and two inches respectively. Hail losses so far are small.

CHURCH PARADE.

L.O.L. 442 Attends Divine Service at Bonar Law Sunday Evening.

MARMORA, July 19.—The largest congregation seen in some months was present at St. Mark's, Bonarlaw, on Sunday evening, it being the occasion of the annual church parade of Springbrook L.O.L. 442. The service was in charge of the Rev. J. B. Creegan. The lessons were read by Rev. A. B. Caldwell who also preached to an attentive congregation on the subject of Religion and Patriotism, choosing as his text, "Fear God, honor all men, love the brotherhood, honor the King." Rev. J. B. Creegan, J. F. Baker and A. McComb sang "Art thou weary, art thou languid." The choir and congregation combined most heartily in the singing of appropriate hymns.

GOOD NAME IS DISPUTED

For quite a long time the white man has taken it for granted that the word "Muskoka" was derived from the name of the famous Indian doctor or conjurer Misquedoh; but one who takes as his authority the "Atlas" written by W. E. Hamilton Esq., has disputed this through the columns of the Press and claims that "as Amerigo filched the honor of sponsorship of this continent from Columbus, so the crafty conqueror Misquedoh (Clear Sky) has been chronicled as the god-father of Muskoka, in place of the undaunted chief tain Mesqua Ukee."

To those who know it, however, the Muskoka district will always be the land of "clear skies" and sparkling waters, and to these as to others who would this year make their first acquaintance with this most glorious and convenient holiday resort district, the Canadian Pacific Railway offers a very complete service. Write W. Fulton, District Passenger Agent in Toronto or ask any Agent for particulars and handsomely illustrated booklets and folders.

13-19-30

DYSENTERY IS DANGEROUS CHECK IT AT ONCE

is the remedy you should use.

It is not an experiment, but a tried and proven preparation that has been used in Canada for the past eighty years for all bowel complaints.

Price, 50c. a bottle at all druggists or dealers; put up only by The T. Milburn Co., Limited, Toronto, Ont.

BIG HAIL STONES FALL AT APSLEY

Some Two Inches Across Picked Up During Storm on Wednesday.

APSLEY NEWS.

APSLEY, July 19.—During the thunderstorm last Wednesday afternoon, the largest hailstones ever seen in this vicinity fell, some by actual measurement being 5 inches in circumference, many measuring 2 by 1¾ inches. Stanley Windsor could hold just six in his hand at one time.

A quantity of hay has been cut in the neighborhood but the heavy rains during the week have retarded operations somewhat.

Fishing is reported good in all lakes, and some fine salmon have been caught in Loon Lake, these fish biting more freely than last year. All the cottages on Jack's Lake are occupied by tourists, while more accomodation is needed both here and on Loon Lake.

A dental clinic was held at the Red Cross Hospital last week when no less than forty-nine children were given free treatment. These all came from north and east of the village. Those in the southern part of the district will receive treatment later.

Trout and Long Lake News.

Trout and bass are reported plentiful in Trout and Long lakes, several good catches having been made by the following visitors at Trout Cottage: G. Mitchell, B. Fetch, T. Johnston W. B. Mitchell, H. May, H. Thornton, all of Toronto; T. Leslie, Georgetown; J. C. Cook, Glenwilliam; George B. Mitchell, Toronto; A. Gelinas, Rochseter; Mr. and Mrs. Holmes, Toronto; James Redpath, Dr. Renwick, M. Crawford, and W. Stabler, Lakefield.

HAY CROP HEAVY; HARVESTING SLOW

Rains Delay Work of Cutting in Burnbrae District.

BURNBRAE, July 19. — Though handicapped by frequent showers and much cloudy weather, the local farmers are getting a good deal of hay into the barns. The warm weather of the last few weeks has given the later hay crops a big boost and one of the heaviest crops on record is being handled.

Fall wheat and rye are ripening fast and promise good yields. The early barley is also ripening and oats are in head with fine prospects following the many warm showers.

The strawberry season is about over after a very heavy crop. A fine crop of raspberries is almost assured now and the wild varieties are already ripening.

Mr. Kendrick of Pennsylvania State and Mr. Foster of Prince Edward County, were recently in this district buying purebred Holsteins. A few high class grades were also purchased to fill the car if enough purebreds could not be obtained.

Among those selling were Messrs. E. C. Pollock, Charles Hutcheson and H. Stolts. Good prices were paid, ranging up to $200 a head for pure breds.

The necessity of having all cattle going out of the country tested for T. B., raises the question again of a speedy entry into the proposed restricted area for the United Counties. This would be a great boon to the Campbellford district, which is already noted as the home of many of the finest dairy cattle in the province. A much better market could be secured if buyers had a guarantee of cattle being free from T. B.

Personal.

A number from Burnbrae, Hoard's and the English Line, went to Rochester last Wednesday on the Bay of Quinte Young People's excursion. Among them were Mr. and Mrs. F. Heagle, Mr. and Mrs. O. Grills, Misses V. Dunk and M. Milne, Messrs. Fry, W. Stollery, K. Oddie, R. Oddie.

Mrs. Arthur Blue, Senior, and daughter, Mrs. T. L. Tartar and family of Welland, spent some days recently with Mrs. Robert Millar.

Messrs. Orland and Everett Bertrand of Rochester also visited Mrs. Millar last week.

Mrs. Charles Nelson of West Sevmour, is visiting relatives in the community.

VOTE ON BY-LAW ON AUGUST 8

Officials For Election Are Appointed By Havelock Council.

HAVELOCK, July 19.—A special meeting of the Town Council was held on Thursday evening with the Reeve and Councillors Leeson and Gordon present.

Monday, August 8th, was the date set for taking the vote on the by-law for the drainage scheme. T. Easterbrooke was appointed deputy returning officer and W. J. Holcombe, poll clerk.

INVITES PRINCE.

Kingston Asks Royal Visitor to Come to Regatta in August.

KINGSTON, Ont., July 19.—(Canadian Press.)—An invitation is being extended to the Prince of Wales and Premier Stanley Baldwin to attend the Lyra Regatta on August 6th. It is expected that between eighty and a hundred boats will be here, and between 600 and 700 sailors.

Thieves Take Tires Off Havelock Car

HAVELOCK, July 19.—William Davidson's garage was broken into on Tuesday night and two practically new tires were stolen off his car.

FARMER DROWNED WHILE FISHING

Slips From Sand Bar Into Deep Water Near North Bay.

NORTH BAY, Ont., July 19 (Canadian Press). — Slipping from a sand bar into deep water at the junction of the North and Mattawa Rivers, about fifteen miles from here, Lawrence Vaillancourt, 40, a French-Canadian farmer at Redbridge, was drowned on Sunday morning at 9.30 o'clock.

Vaillancourt had left his home on Saturday night on a fishing trip in company with his thirteen-year-old son and a sixteen-year-old neighbour. While fishing from the sand bar, Vaillancourt lost his balance ,tumbling into the deep eddy hole at the junction of the two rivers.

The boys were unable to render aid.

The body was recovered about four o'clock in the afternoon when neighbours were summoned and fished the body out with pike poles. Vaillancourt leaves a wife and three small children.

OBITUARY.

MRS. T. B. STAPLES.

The funeral of Elizabeth Keegan, wife of Thomas B. Staples, Hamilton, took place from the home of Mr. William Tinney, Cavan, on Friday. Interment was in the Ninth Line cemetery. The Rev. J. O. Totten was the minister in charge.

Mrs. Staples came to Peterborough to attend the funeral of the late Mrs. Edgar Burnham. She became ill and died in a few hours.

She leaves to mourn her loss, her husband, one daughter, Mrs. Cunningham and 2 granddaughters of Hamilton, two sisters, Mrs. Casey, Valentia, Mrs. Margaret Staples, Cavan, also two brothers, James and Edward Keegan of Cavan.

DANIEL LANG

ST. THOMAS, Ont., July 19 (Canadian Press).—Daniel Lang, pioneer in the grain, lumbering and fishing industry in Elgin County, died at his home here yesterday, aged 86. He formerly lived at Eagle, Ontario, and for a number of years was engaged in mining and fishing at Haileybury. He had a long record of municipal service. Colonel Malcolm Lang, M.P., of Haileybury, is a son. Three other sons and three daughters survive.

CAMPBELLFORD BOWLING.

AT CAMPBELLFORD

CAMPBELLFORD, July 19.—The following rinks had possession of the Campbellford Bowling Green last night:

Gillespie (skip), Mrs. E. Burks and V. M. Marks versus T. S. Tait (skip), Mrs. A. J. Jenkins, and Tom Varcoe. Gillespie 20, Tait 15. In the 15th end, Gillespie scored 6.

Mrs. Glover, Mrs. Wiggins and Mrs. Fred Tait versus Mrs. Stewart, Mrs. Birmingham, and Mrs. Smith. Wiggins (skip) 9; Birmingham (skip) 14.

Tait, Archer and Wragg versus Wilkinson, R. W. Rider and W. J. Armstrong. Tait (skip) 17; Wilkinson (skip) 22.

LEGISLATION NOT TO BE INTRODUCED

British Government Will Postpone Amending Franchise Act Until Next Year.

LONDON, July 19 (Canadian Press) —Premier Stanley Baldwin stated in the House of Commons yesterday that the Government does not intend to introduce at the coming autumn session the projected legislation extending the franchise to women on the same terms as men.

This means that the initiation of this legislation, which has been strongly demanded by numerous women's organizations, will be postponed until next year at least.

Following a long and strenuous campaign by the women of Great Britain for equal suffrage, the Prime Minister in April announced that the Government had decided to introduce legislation granting women of twenty-one the right to vote. It was further stated that the women enfranchised under the Bill probably would be able to vote in the next general elections, which normally would occur about November, 1929. It was understood in April that the Government planned to introduce the Bill this autumn.

WEDDING BELLS.

ALFORD—McKEE.

LAKEFIELD, July 19.—A marriage which has a considerable amount of local interest took place quietly in Rochester, N.Y., on Wednesday, July 6th, when Jean Blair McKee, youngest daughter of the late Mrs. and David McKee of Co. Antrim, Ireland, became the bride of Donald Hamley Alford of Rochester, elder son of Mr. and Mrs. R. H. Alford of Lakefield. The bride looked charming in a white sports costume, with hat and shoes to match. She was attended by Miss Rhoda Alford of Belleville, sister of the groom, while Mr. C. Proctor of Rochester acted as best man. After a short motor trip they will reside in Rochester.

FLOOD—CARLIN.

ENNISMORE, July 15.— A pretty June wedding was solemnized on Tuesday morning, June 5th, at St. Mary's church, Lindsay, when Margaret Irene, eldest daughter of Mr. and Mrs. Peter Carlin, became the bride of Mr. John Flood, of Detroit, son of Mr. and Mrs. T. Flood, of Ennismore.

The bride, who was given in marriage by her brother, Joe, wore a lovely gown of white satin with overskirt of Chantilly lace. A veil was worn, caught with a bandeau of orange blossoms, white kid slippers, white silk hose and a bouquet of ophelia roses and lily of the valley completed the bride's costume.

The bride was assisted by her youngest sister, Armeda, who wore a gown of tea rose flat crepe with white mohair hat and carried a bouquet of sweetheart roses and fern. The groom was supported by his brother Hubert, of Ennismore.

After the ceremony a wedding breakfast and reception was held at the home of the bride's parents.

Mr. and Mrs. Flood left later for Niagara and Detroit. The bride travelled in a navy blue georgette dress, rosewood coat and hat, shoes and stockings to match.

Those from a distance were: Mr. and Mrs. A. Downey, Messrs. C. and H. Downey, Mr. Leo Flood and Mr. B. Lyons, of Detroit, Mrs. N. Dare of Buffalo, Mr. andd Mrs. N. Wilkinson, London, Miss K. Gibbons, Yingham, Mr. and Mrs. H. Flood, Mr. Fergus Crowley, Mr. and Mrs. B. Flood, Ennismore, Mr. T. Hutton, of Tonawanda, Mr. O. Downey of Detroit, Mr. and Mrs. J. Flood, Miss Mary Flood, Ennismore, Mrs. H. McKale, Mt. Clemens, Mr. Joe Carlin, Pontiac, Miss Marion Carlin, Ann Arbor.

BLACK KNIGHTS HONOR BROTHER

Addison McDonald is Guest of Honor on 81st Birthday.

52 YEARS IN ORDER.

CAMPBELLFORD, July 19.— The perplexities, troubles, cares and irritations of this work-a-day world were not in possession of the password to admit them to Ackerman's lunch parlours last night, where tre Royal Black Knights Preceptory were doing honour to one of their oldest and most highly esteemed fellow members. Addison McDonald, who yesterday celebrated the 81st anniversary of his birth, and the 52nd anniversary of his connection with the Campbellford lodge.

It was at the close of the regular meeting of the Order that the members betook themselves to the restaurant and with feasting and the re-calling of the days that are gone, the 81st anniversary of the birth of their guest of honor was fittingly celebrated.

Sir Knight J. I. Adams proposed the toast to the guest of honor and this was responded to by Sir Knight James McDowell, who played "For he's a jolly good fellow."

After extending the heartiest congratulations to Mr. McDonald upon reaching the 81st milestone on life's highway and the unanimous expression of the hope that many more milestones would be reached, the singing of the national anthem concluded the pleasant affair.

HEAVY TRAFFIC ACROSS OCEAN

About 25,000 Canadians Are Abroad This Year, Mostly in Europe.

OTTAWA, July 19.—(Canadian Press).—Frequent surveys are made of the American tourist trade to Canada, but there are no estimates of the value of the Canadian tourist trade to Europe. This year the passports branch of the Department of External Affairs has issued over 18,600 new passports and renewed 1,800 passports previously issued. Many persons hold passports issued during the past five years and these are not checked by the department when the individual goes abroad.

It is conservatively estimated that nearly 2,500 Canadian are abroad this year, mostly in Europe. The passport office has two busy seasons in the year. In the spring when people are planning their summer travels and before Christmas when many old country people are planning to leave for the home land. Including the probable Christmas travel of this year this migratory element in the population of the Dominion may reach 30,000 persons.

THE TOUR OF CONTRASTS — A NEW THRILL, JULY 25TH-AUGUST 15TH, 1927.

Would you like to have some new conversation? To tell about Banff and Lake Louise, to have your circle shrug with jealous mien at the wonder tales? Then come along with Sinclair Laird and his band of adventurers, Over the Great Divide. Enjoy the shivers of a motor trip clinging to the Windermere Road. All the petty details of reservations, hotels, drives, sight seeing arranged beforehand by the Director under the auspices of the Canadian Pacific World's Greatest Travel System. The Luxury Tour of Confederation Year. And the cost just what you expect. Ask J. Skinner for Tour Literature now.

Casford Concert Company Here at Chautauqua

A distinctive concert company will be an interesting attraction of the Dominion Chautauqua here this season. This notable organization, the Casford Concert Company, presents a program of rare charm and genuine musical excellence.

Violin, piano and harp form the instrumentation of the company. Many beautiful selections are given with varied combinations of these instruments. Instrumental solos form an important part of the program and are splendidly rendered.

Fern L. Casford, the pianist of the company, is well known to Chautauqua audiences, having spent several years in Lyceum and Chautauqua giving complete programs alone. She is one of the best readers and impersonators in the entire Chautauqua field, and the group of readings, many of them humorous, which she will present here, is a striking feature of the program.

Winifred Casford, a sister, is a violinist and soprano of unusual merit. The third member of the company is Byrne Smith, well-known harpist. Miss Smith's solo numbers on this stately instrument have a never-to-be-forgotten loveliness.

Your Own Country

is a marvelous one. Learn more about it by joining PROFESSOR LAIRD'S

Fourth Annual 21-day tour

Across Canada and Back

$330.00 *from Toronto including all expenses*

Corresponding fares from other points.
Special train leaves Toronto via

Canadian Pacific Railway

Monday, July 25, 1927

You will see everything worth while

The principal cities of the west
The majestic Canadian Rockies
The magnificent Selkirks
The world-famed beauty spots

Banff—Lake Louise—Emerald Lake Yoho Valley

You will also be given two enthralling automobile trips of about 150 miles through the mountains, and enchanting steamer trip through Kootenay Lake; across Puget Sound between Vancouver and Victoria and conclude the tour by two days restful voyage on the Great Lakes from Fort William to Port McNicoll.

For illustrated booklet giving complete information apply to

J. Skinner, City Passenger Agent,
343 George Street - - 'Phone 18.

or to PROF. SINCLAIR LAIRD, Macdonald College P.O., Que.

Pa Buzz scores hit in scarf dance

MOSQUITOES — prize wreckers of sleep! Kill them at once, with Flit.

Flit spray clears the house in a few minutes of disease-bearing flies, mosquitoes, bed bugs, roaches, ants and fleas. It searches out the cracks where insects hide and breed, destroying their eggs.

Flit kills moths and their larvae which eat holes. It will save your clothing, furs and rugs. Clean and easy to use. Will not stain.

Flit is the result of exhaustive laboratory research. It has replaced old ineffective methods. Fatal to insects but harmless to mankind. Recommended by Health Officials. Buy Flit and Flit sprayer today. For sale everywhere.

Distributed in Canada by Fred J. Whitlow & Co., Limited, Toronto

FLIT

DESTROYS
Flies Mosquitoes Moths
Ants Bed Bugs Roaches

"The yellow can with the black band"

ROBT. FAIR CO. LTD.

PHONE 145

Suburban Day

Four Days that mean not only tremendous values and increased sales, but a demonstration of the value of this store to every resident within an automobile shopping range of Peterborough.

4-DAY SALE OF
36-INCH STRIPE SILK BROADCLOTH, $1.19 YARD
REGULAR VALUE, $1.75
4 patterns in fancy stripe of blue, green and rose.

FIGURED RAYON SATINS ON SALE FOR $1.75 YARD
ACTUAL VALUE, $2.50
For dresses, coats and coat linings.

THE FAMOUS
$1.75 COLORED EDGE BLACK SATIN FOR $1.25 YARD
190 yards for the 4-Day Sale. 36 inches wide. Has deep lustrous finish, and a quality that will give you good service.

4-DAY SALE OF
NATURAL PONGEE SUMMER SILK, 39c YARD
REGULAR VALUE, 59c
33 inches wide. Just 50 yards to sell.

33-INCH WHITE SHANTUNG SILK ON SALE AT 79c YARD
REGULAR VALUE, $1.10 YARD

4-DAY SALE OF
DONEGAL TWEEDS FOR 98c YARD
ACTUAL VALUE, $1.50
54-inch. 2 pieces only, about 40 yards. For men's or boys' wear; also ladies' coats or skirts.

ALL-WOOL FLANNEL AT $1.59 YARD
54-inch. Cream and 25 plain shades.

4-DAY SALE OF JUMBO SIZE BATH TOWELS
Cream with a wide range of colored fancy stripes. Extra good heavy quality.
24 x 54 inches. Reg. 75c. Sale price, each 49c
24 x 54 inches. Reg. 85c. Sale price, each 59c

$1.25 COTTON BED SHEETS FOR 95c
We consider this line to be the best we have ever sold at $1.25. 2 x 2½ yards, deep hem, and the 4-Day price will be, each ..

$2.75 COLORED KRINKLE QUILTS
A very large size Quilt, 80 x 90 inches, hemmed ends. Several shades with white fancy pattern. Each $1.79

MEN'S $1.25 BATHING SUITS
A bargain for men this time. Navy trimmed with white, orange or red. Sizes 36 to 44. 4-Day Sale price, each 79c

4-DAY SALE OF
STANDARD SHIRTING
For men's work shirts. Navy with stripe. 28-inch. Regular 35c, for, per yard..... 19c

4-DAY SALE OF
PILLOW COTTON
"Wabasso" Brand, circular make, 42 and 44-inch. Regular 50c, for, per yard..... 35c

4-DAY SALE OF
PILLOW CASING
Extra good plain quality, 42-inch. Regular 35c. 4-Day Special at, per yard..... 25c

HEAVY TERRY FACE CLOTHS ON SALE
Extra heavy quality. Regular 10c each, 4 for at..... 25c

4-DAY SALE OF LADIES' AND MISSES' COATS
In materials of Poiret twill, charmelaine and novelty tweed. Trimmed with bandings, tuckings and touches of summer fur. Beautifully lined throughout. Sizes 14 years to 38 bust. Regular $25.00, for..... $15.25

WONDERFUL VALUE IN TWEED COATS
They are in tailored and novelty styles. Sizes 14 to 20 years. Regular $15.00, for..... $8.25

SUMMER DRESSES IN THE 4-DAY SALE
Fugi silk, printed crepe and crayshene, in a variety of pretty styles and colors. Sizes 14 years to 44 bust. Priced from.. $4.95 to $15.00

DIMITY BLOOMERS, 4-DAY SALE PRICE 35c

HOUSE DRESSES AT 4-DAY SALE PRICES
In a variety of pretty checks, plaids and stripes. Trimmed with bindings of contrasting shades. Special at, each..... 89c

ALL-WOOL BATHING SUITS
In an assortment of plain colors and color combinations. Sizes 36 to 48 bust. Priced from..... $2.19 to $4.95

DIMITY SLIPS, IN ALL COLORS, SIZES 36 TO 44, SPECIAL 49c

KNITTED SUITS IN PULLOVER AND COAT STYLES
In an assortment of pretty colors. Sizes 36 to 42. Priced from.... $7.95 to $14.50

4-DAY SALE OF A SPECIAL LINE OF
SILK HOSE, 49c PAIR
ACTUAL VALUE, 85c PAIR
A wide range of summer shades to select from. Sizes 8½ to 10.

Many Other Lines on Sale Here for the Big 4-Day Sale

A 4-DAY SALE OF A "MAKER'S" CLEARING LOT OF SILK KNIT VESTS AND BLOOMERS
VESTS would sell regular at $1.25. 4-Day Sale price, each..... 75c
BLOOMERS would sell regular at $1.50. 4-Day price, pair..... $1.00
We ask you to look them over and you will easily see the bargain we offer you. 12 shades to select from.

PURE SILK THREAD COLORED HOSE, 75c PAIR
12 summer shades to select from. Sizes 8½ to 10. Be sure to see this 4-Day special.

McCALL'S PATTERNS AND MAGAZINES FOR SALE

FANCY STRIPE AND PLAIN SHIRTING AND PRINTED PERCALES FOR 25c YARD
ACTUAL VALUE, 45c
36-inch. This is one big special you should see. You can make many uses of this material.

4-DAY SALE OF
STEEL CLAD DARK STRIPE GALATEA FOR 25c YARD
ACTUAL VALUE, 35c YARD

32-INCH CHECK AND STRIPE GINGHAM FOR 17c YARD
ACTUAL VALUE, 25c

CHILDREN'S RIBBED COTTON HOSE FOR 25c PAIR
Black, sand and white. Sizes 5½ to 10.

SILK KNIT VESTS FOR 59c EACH
ACTUAL VALUE, $1.00
White, pink and mauve.

4-DAY SALE OF
VOILES AND SILK FINISHED GINGHAMS FOR 39c YARD
ACTUAL VALUE, 50c TO 75c YARD
Clearing out several lines at the one price. 32 and 36 inches wide.

4-DAY SALE OF VERANDAH AND COTTAGE RUGS
Verandah and Cottage Rugs that are so summery looking, fresh and attractive, with bright soft colorings stencilled in brown, blue or green.
3' x 6'. Regular $1.10. Sale price 89c
4' 6" x 7' 6". Regular $1.85. Sale price $1.59
6' x 9'. Regular $3.25. Sale price $2.59
8' x 10'. Regular $4.85. Sale price $3.95

$1.25 COLORED FRILLED CURTAINS, 79c PAIR
Marquisette Curtains with crossbar effect, frilled in yellow or rose, with tie-backs, 2¼ yards long.

WILTON RUGS, $35.00 AND $40.00
Super-quality Wiltons in charming Oriental designs only possible in worsted rugs of higher grades. Among the colorings are mulberry, brown, blue and amber. Admirable Rugs for living or dining-room. Size 6' 9" x 9'.

CASTLETON NEWS.

CASTLETON, July 19.—Mrs. James A. Arkils and Velma motored to Detroit on Saturday where they will spend a week with their friends, Mr. and Mrs. Ernest A. Spencer.

Mr. Claude C. Arkils has returned to Detroit after spending a couple of weeks with his mother.

Mr. Charles Quinn is having a new house erected.

Miss Alva Bowen, who was successful in getting her second class certificate, has been engaged as teacher at the Waite school.

The meeting of the Women's Institute was held at the home of Mrs. Hiram Moore on Thursday. A large number of members were present and a good program was given.

Miss Laurel Arkils has returned after visiting her sister, Mrs. H. A. Harrison, Latta.

Twelve months ago the first lilac colored lobster was captured off the Sussex coast. Recently another of the same delicate shade was caught.

AIRPLANE RACE END OF MONTH

King's Cup Prize in 510 Mile Contest in England.

KEEN COMPETITION.

LONDON, July 19.—(Canadian Press).—The air race for the King's Cup this year is expected to be the best of the series. It will take place on July 30, over a distance of about 510 miles, and will probably be flown over circuits of 170 miles each around Nottinghamshire, near the Hucknall Aerodrome. This will bring the race into an area of England which has shown considerable enthusiasm for flying. Nine light airplane clubs are now associated with the Royal Aero Club—Halton, Hampshire, Lancashire, London, Midland, Newcastle, Norwich, and Norwich-and-Suffolk.

SCHOOL REPORT

Millbrook Public school June report:

Senior Room.

Sr. III to Jr. IV—Passed: Dorothy McDowell (honors), Gilbert Howson, Mary Vance, Winifred Lord, Jack Stinson, Nelson Davis, George Harkness, Gordon Davis, Helen Mitchell, Charlotte McMahon, Evaleana Todd.

Names in order of merit.

Entrance—17 passed but of 22, three with honors.

B. B. DAWSON,
Teacher and Principal.

Intermediate Room.

Names in order of merit.

Jr. III to Sr. III—Passed: Byrar Edmunds' (honors), Mary Burnham, Norman Armstrong, Madeline McDowell. Recommended: Owen McCarthy, John Tunn, George Sayles.

Sr. II to Jr. III—Passed: Harold Howson, Reginald Edmunds, Marjorie Vance, Arthur Howard, Dalton Brown, Margaret Smith, Eleanor Ferren. Recommended: Myrtle Nattrass, Gertrude Richards, Ida Lunn. Recommended for probation: A. T. Armstrong, Lloyd Peel, Henrietta Grasett, Earl Lunn, Linden Sanders.

J. H. ANDERSON,
Teacher.

Primary Room.

Names in order of merit.

First book-Second book—Mary Birchard, Jean Todd, Marjorie McDowell, Clendon Chaillee, Arthur Richards, Kathleen Smith, Kathleen Davis, Willie McNaught, Eric Abbott.

Primer-First book—Harry McLeod, John Howson, Lawrence Hawkins, Kenneth Kidd, Audrey Garside, Lloyd McMahon, Orville Lunn, Suzanne Grasett, Patsy Richards, Freddie Garside.

Jr. Primer-Sr. Primer—Lenor Davis, Mervin Trick.

Beginners—Mary Eakins, Beatrice McDowell, Dorothy Smith, Muriel Clarke, Hugh Abbott, Willis Trick, John Duncan.

Absent—Lenore Lambert, Venner Lambert.

BETTY MONTGOMERY,
Teacher.

BETHANY SCHOOL.

Promotion examinations June, 1927. Names in order of merit.

Sr. III to Jr. IV—Beatrice Darroch (honors), Muriel Patterson (honors), Karl Monk, Evelyn Bigelow, Gordon Smith (recommended), Tegfyrn Thomas (recommended), Harold Jackson (recommended), Earl Weatherilt (promoted on year's work owing to illness).

Sr. II to Jr. III—Loraine Jackson (honors), Beverly Dawe (honors) Pauline Thorndyke (honors), Patricia Poulter, Dorothy Fallis Ralph Simpson (recommended), Melvin Card (promoted on year's work).

Sr. I to Junior II—Jean Smith (honors), Arthur Patterson (honors), Madeline Whiteside (honors), George Simpson (honors), Betty Thomas, Gwendoline Bray, Irene Weatherilt, Carl Simpson, Phylis Bigelow, Harry Bigelow (recommended), E. Graham (recommended).

Primer to Jr. I—Ruth Rowland (honors), Wilfried Saunders, Theodore Poulter and Roy Whiteside equal, Charlie Morton, L. Graham, R. Graham and David Thomas equal, Hazel Smith (recommended), George Fallis (recommended).

MRS. CARSCADDEN,
O. NELSON, teachers.

S.S. NO. 7, SEYMOUR.

The names are in order of merit:

Sr. III to Entrance—Helen Walker, Jennie Willis.

Jr. to Sr. IV—Bert Willis.

Sr. III to Jr. IV—Honors: William Sharpe, Elsie Rannie. Pass: Irene Tharby.

Jr. III to Sr. III—Honors: Walter Anderson. Pass: Mary Hoey, Owen Hoey, Everette Parr. Recommended: Kenneth Parr.

Sr. II to Jr. III—Honors: Eileen Third. Pass: Viola Parr, Mae Sharpe, Vera Gunning.

Jr. II to Sr. II—Billy Hoey.

Jr. Primer to Sr. Primer—Bernard Hoey, Francis Third, Carrol Sharpe.

L. G. LOCKE (teacher).

S.S. NO. 2, SOUTH MONAGHAN.

The following is the report of the promotion examinations of Lakeview school, S.S. No. 2, South Monaghan.

Entrance—Willie Howson.

Sr. III to Jr. IV—Isobel Howson (honors), Mary Tanner (honors), Clifford Thompson, Grace Finnie.

Sr. II to Jr. III — Herbie Perrin (honors), Mildred Hall (honors), Jack Moncrief (honors), George Tanner, Charlie Douglas.

Jr. II to Sr. II—Helen Howson (honors), Max Perrin (honors), Alvin Dawson (honors), Kenneth Douglas (honors), Marion Moncrief (honors), Bruce Tanner, Bobbie Douglas, Billie Moncrief.

Sr. I to Jr. II—Beth Moncrief.

Primer to Jr. I—Allan Dawson, Carl Dawson, Betty Perrin, Trevor Wood.

Jr. Pr. to Sr. Pr.—Bruce Fisher.

F. ROY RUTHERFORD,
Teacher.

YE OLDE FIRME HEINTZMAN & CO.

Special Reduced Prices on PIANOS and GRAMAPHONES

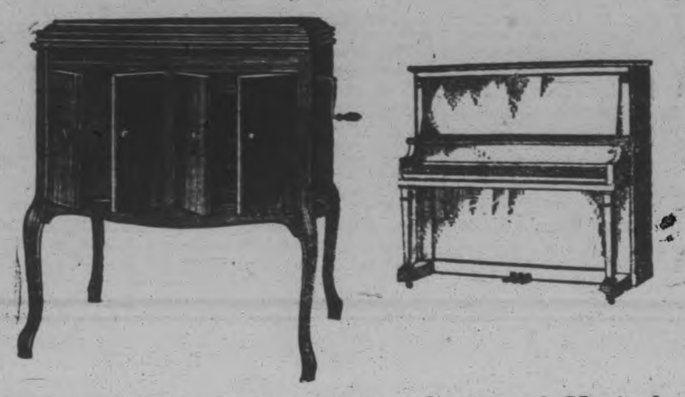

We have the largest and best selection of Musical Instruments in the district. The famous Heintzman & Co. Piano, the "Orthophonic," the Brunswick "Panatrope."

Reduced prices for the Suburban Sales.

Call at

HEINTZMAN HALL

HUNTER STREET - - - - 'PHONE 258

S.S. N. 5, CHANDOS.

Sr. IV to Form I H.S.—Edna Woodbeck.

Jr. IV to Sr. IV—Jack Rosebush (honors).

Sr. III to Sr. IV—Clifford Walke (honors), Morris Woodbeck.

Sr. III to Jr. IV—Audrey Carey, Etta Winters, Hugh Winters.

Sr. II to Jr. III—Marjorie Pomeroy (honors), James Rosebush.

Jr. II to Sr. II—Russell Pomeroy.

Sr. I to Jr. II—Gladys Woodbeck (honors).

Jr. I to Sr. I—George Rosebush (honors), Arthur Winters (honors).

Sr. Pr. to Jr. I—Lennel Prouty.

Jr. Primer to Sr. Primer—Irvin Woodbeck, Myrtle Walke, Ina Prouty, Mildred Pomeroy, Tom Rosebush.

CLYTA M. SARGINSON,
Teacher.

SALE

Odds and Ends

Specially set out for the four days' selling, Wednesday to Saturday, are a number of odd pieces of most timely

FURNITURE

They are not old standby's, but balances of rapid selling lines that have all gone but perhaps one or two. Our 4 Suburban Days' Sale prices on these will mean the greatest savings seen in any Furniture store in years.

BED OUTFIT, complete: Simmons Walnut finish Bed, good Spring, and Felt Mattress. Limited number. While they last, only ... $17 50

DRESSERS, will match above. Bed outfit $14 50
Only 2 left .....

CHIFFONIER AND VANITY CASE, with Bench, solid French walnut; part of Set left on hand. Very Special for the Three Pieces $65 00

KITCHEN CABINET, Porcelain extension top, all equipment, oak 2 Only $37 50

A Few VERANDAH CHAIRS left, Reed woven seats and slat back ... Sale Price $2 75

BRIDGE LAMPS, walnut stems, double Silk Shades, good colours ... A few to clear $6 50

ALL OTHER LINES SPECIALLY PRICED FOR THIS SALE.

HARRY ZACKS 420 George St Opp. Examiner

The Examiner

PHONES—Editorial 1601, Business Office, 1600. Private Branch Exchange to all Departments.

The Examiner is a member of the Audit Bureau of Circulation.

The Daily Examiner, published every lawful evening by The Peterborough Examiner, Limited. Office, 218 George street. $6.00 per year, delivered in city; out-of-town subscribers, by mail, $4.8u a year.

The Weekly Examiner published every Thursday. Subscription price $1.50 a year.

U. S. REPRESENTATIVES

Special U. S. Representatives—W. H. Stockwell, 629 People's Gas Building, Chicago, Ill.

New York—Chas. F. Miller, 225 Fifth Avenue.

Advertising Rates on application.

R. M. GLOVER, Managing Director.

TUESDAY, JULY 19, 1927.

THE CHAUTAUQUA.

Peterborough's Chautauqua season is under way with a more than excellent programme offered local patrons, the various features being chosen not only because of their individual merit but because combined they comprise a varied and always interesting menu.

The Chautauqua plan supplies an opportunity for many communities to hear well-known orators, listen to music by clever artists and enjoy a theatrical performance of much merit, the whole supplied at comparatively low prices because of the method of organization and the season of the year at which the Chautauqua is held.

Ordinarily many of these features would not be available, but the Chautauqua method makes the visit of well-known attractions possible, and the result is a delightful series of entertainments.

This year's session of the Chautauqua offers much that is novel and interesting, and the patronage should be on a par with the merit of the programme.

WHERE THE FISHING IS.

Good fishing is reported from the lakes of the north where United States tourists, striking further into the woods with their motor cars, are reaching waters that a few years ago were only infrequently visited by anglers.

The cars with the license numbers of many States passing through Peterborough these days do not always stop at the well-known resorts; in fact, a large percentage of motorists go well north where they find fishing at its best.

As a matter of fact, these visitors have the edge on local anglers, who for some reason or other have as yet failed to realize the fishing opportunities that await the man who will seek them out.

While local car-owners confine their expeditions to well-known district points or follow the better roads, our tourist friends boldly sally northward and brave somewhat indifferent roads for the good catches they are sure are awaiting them at the end of the journey.

INFANT MORTALITY.

The figures issued by the Dominion Bureau of Statistics as to the infant mortality records of the various Provinces should give those who doubt the value of public health service something to think about.

Taking care of the public health pays.

That cannot be doubted when it is realized that two infants less than one year of age die each year in Quebec, while one dies in Ontario.

The infant mortality in the Province which leads the Dominion in its attention to public health matters is the lowest in the country, while in Quebec where efforts to protect the health of the community are weakest 142 infants out of every 1,000 born last year died before they reached the age of one year.

The mortality rate in Ontario, low as it is in comparison with that of Quebec, can be further reduced, and the efforts of every community should be devoted toward that end.

Here in Peterborough there is still room for improvement, in spite of the progress that has been made.

MR. OLIVER'S RETIREMENT.

A picturesque figure is retiring from public life in this country in the dropping out of office of Hon. John Oliver of British Columbia, who except for one brief interval has been a member of the Legislature of that Province for twenty-seven years.

Mr. Oliver's career stands as a shining example of what Canada offers to a man who is willing to work.

He came to Canada as a boy with no capital but with plenty of energy, brains and the desire to get on, found employment on a farm, worked in the quarries and in the woods when there were slack times on the farm, and finally at the age of twenty-one years left his home in Ontario and established a farm for himself in British Columbia, winning through to success.

He has had a notable public life in the Legislature, and his efforts on behalf of British Columbia on the transportation issue and in other matters has meant much to that Province.

The fact that a painful illness is causing his retirement will win sympathy for Mr. Oliver over the whole Dominion.

THE WISDOM OF TAFT.

(From The Hamilton Spectator.)

Among all the American friends of Canada there is no one who is more at home among us than Hon. William Taft, Chief Justice of the Supreme Court and an ex-President of the United States. He has just taken up his residence anew at Murray Bay, on the St. Lawrence, for the summer, where he is comfortable and quite at home among friends. Mr. Taft has been able to solve for himself the problem of how to best employ himself at what he finds congenial and at what he finds himself most adapted for doing. This is an unsolved problem with men and the experience of any other man like Mr. Taft should be encouraging.

There were numerous messages of congratulations for Canada on the occasion of the Diamond Jubilee, but there were none which indicated genuine appreciation in the same manner as was shown by the message sent over by Mr. Taft. The message of the ex-President read: "The example you gave in the world war of national and world spirit of sacrifice established you forever as a nation whose part in international councils must always be reckoned with. You have assumed great burdens growing out of the war, and have most difficult problems in carrying that burden, including your railroad obligation. But you have the resiliency of youth, the resources of a rich, imperial domain, and you have in your people the spirit that makes for national advancement toward higher and better civilization. I am glad thus to testify to my deep and affectionate interest in the Dominion and its people."

In those words Mr. Taft sees a bright outlook for Canada, based upon the record and example in war, the assumption of post-war burdens, the wealth in the material resources of Canada, and, finally and most important, the resiliency of national youth and the spirited people who make national advancement and higher civilization possible. If we Canadians would only keep in mind when there is conflict of interests that there is a reserve of influential Americans like William H. Taft who regard the highest things of life as the best, there need be slight concern about the remarks of idle and superficial talkers.

CRITICS OF GOVERNMENT.

The Rev. Dr. W. Russell Bowie, a New York rector, comes out strongly against heedless and cynical critics of the government. There is no more hurtful thing in public life, he says, than the tendency to think cheaply and speak cynically on the whole matter of government, using the words "politics" and "politicians" with a sneer. If politics has become mean and degraded, Dr. Bowie believes, it is because the people have indifferently allowed it to become so. It is because they have forgotten or disbelieved the great meaning of the nation and that fact that those who share its creation are fellow-workers with the dignity of the plans of God.

Dr. Bowie's criticism is well-founded and thoroughly justified. The men who sneer loudest and speak most critically of politics and politicians are the men who, in most cases, do the least toward improving the very conditions of which they complain. They will not attend political meetings. They will not take a hand in endeavoring to secure the best possible men for public offices. In many instances, they will not even bother to vote. How, then, can they have the nerve to criticize the result of their own carelessness and indifference?

How often one hears the remark: "All politicians are crooked?" Could anything be more unfair, more unjust, than this? It is not even partially true. As a matter of fact, very few politicians are crooked. There are bad men in politics just as there are bad men in every line of human activity, but one should not condemn politics because of the failure of the few. Most of the men occupying public office or taking an active part in the work of directing the business of the nation, the Province or the municipality, are honest and well-intentioned. They deserve praise and encouragement instead of sneers and insults.

As has been said on more than one occasion, Governments of all kinds are invariably a true reflection of the people who place them in office. If a Government is weak, this is so because of the weakness of its electors. If a Government is careless and indifferent, one may put it down for a fact that the electorate is careless and indifferent. The way to secure the best in government—be it Federal, Provincial or municipal—is not difficult. It consists, merely, in the great mass of the people taking an active and intelligent interest in the choosing of the men who are to represent them.—Border Cities Star.

PUBLICATION OF ELECTION EXPENSES.

An interesting situation has developed in the Western Ontario riding of Oxford South as the result of the commencement of legal proceedings by an Ingersoll man against the sitting member, Thomas M. Cayley, for failure to make the statutory returns to the returning officer of his election expenses. The plaintiff in the suit, which may or may not come to trial, asks the sum of $25,000 from Mr. Cayley in consequence of his alleged neglect to file such returns, that sum being made up of $500 for every one of the fifty days in which the member occupied his seat in the House of Commons.

Section 79 of the Dominion Elections Act very clearly stipulates that within two months after the candidate returned has been declared elected, the official agent of every candidate shall transmit to the returning officer "a true signed statement" setting forth the amount of the expenses of both the official agent and the candidate. It is further provided that within ten days after the receipt of this statement the returning officer shall publish at the expense of the candidate a summary thereof with the signature of the official agent "in one and the same newspaper published or circulated in the electoral district wherein the election is held."

The penalty for the member failing to make such a return is set forth in these words: "If the said return and declarations are not transmitted before the expiration of the time limited for the purpose, the candidate shall not after the expiration of such time, sit or vote in the House of Commons as member until either such return and declarations have been transmitted or until the date of the allowance of such an authorized excuse for the failure to transmit the same, as in this Act mentioned, and if he sits or votes in contravention of this enactment, he shall forfeit five hundred dollars with costs for every day on which he so sits or votes to any person who sues therefor." It is in compliance with these paragraphs of the Act that action has been taken against Mr. Cayley. This is believed to be the first case of the kind which has arisen since the adoption of the new Act in the year 1920, and the result will be awaited with much interest.—Brockville Recorder and Times.

EDITORIAL NOTES AND COMMENT.

The Conservative convention will share honours with the wheat crop this year as a publicity-gainer for the West.

The services of a swimming instructor are available without charge to the citizens of Peterborough. The opportunity should not be missed.

Membership in the Peterborough Industrial Exhibition helps you and helps the Exhibition. You will join eventually, why not now?

Several cars flying only the Stars and Stripes were seen here last week. Friends of those responsible should give them a warning.

Apparently nothing shrinks so much in water as the field of entries in a swimming marathon.

Adam was told to earn his living by the sweat of his brow, but these days it is done with regard to the whole anatomy.—Brantford Expositor.

A Wisconsin girl killed a bear with a rolling pin, but we doubt that the feat will bring her a single offer of marriage.—Columbus Dispatch.

The pedestrian who allows the grass to grow under his feet soon finds it growing over his head.—Detroit News.

Five American railroads intend to add airplanes to their passenger equipment. Is this a harbinger of level crossings in the sky?—Border Cities Star.

Mrs. E. A. B. remarks: "Gardens and husbands both need raking over occasionally to develop the best that is in them."—Boston Transcript.

Members of the younger generation are alike in many disrespects.—Arkansas Gazette.

Trouble with present-day marriage crops is that they are too divorcified.—Wall Street Journal.

CATTLE, GRAIN AND PRODUCE

Peterboro—Toronto—Montreal

Bananas, 25-40c doz.; red bananas, 4 for 25c; oranges, 20-80c doz.; grapefruit, 3 to 5 for 25c; lemons, 15-30c doz.; dates, 8-15c lb.; eating apples, 40-50c doz.; green apples, 30c measure; cocoanuts, 5-10c each; strawberries, 7-20c box; cantelopes, 15-25c each; cherries (dark and light), 35-40c lb.; 2 qts. 35c; $1.75-$2.00 basket; apricots, 30c doz.; water melons, $1.25-$1.75 each; honeydew melons, 20-50c each; plums, 20-30c doz.; peaches, 5c each; gooseberries, 15-25c qt.; red currants, 18c box; fresh figs, 5c each.

Vegetables.

Potatoes, new, 75-80c peck; new carrots, 2 bunches, 25c; Egyptian onions, 3 lbs. 25c; Bermuda onions, 10c lb.; cooking onions, 5c lb.; green onions, 6 bunches, 25c; new cabbage, 10-20c each; head lettuce, 15-35c each; leaf lettuce, 6 bunches 25c; parsley, 5c bunch; cauliflower, 18-30c each; watercress, 5c bunch; radishes, 6 bunches, 25c; beets, 3 bunches, 25c; celery, 25-40c each; green and red peppers, 3 for 25c; rhubarb, 6 bunches, 25c; green peas, 3 qts. 25c; spinach, 20c lb.

Nuts.

Mixed nuts, 25c lb.; peanuts in shell, 30c lb.; shelled walnuts, 60c lb.; budded walnuts, 50c lb.; broken walnuts, 40-60c lb.; whole halves, 60c lb.; almonds, 60c lb.; pecans, 80c lb.

Dairy Produce.

Butter, creamery, 36-39c lb.; dairy, 35c lb.; lard 17-22c lb.; shortening 16-18c lb.; eggs 30-35c doz.; cheese 25-40c lb.; new mild, 19c lb.; Roquefort, 49-60c lb.; honey clover, 5-lb pail, 73c.

Fish.

Sea salmon, 25 cents lb.; salmon trout, 25-30c; fillet haddie, 25c; halibut, 35c; fresh fillets, 25c; whitefish, 25c.

Flour.

Half bbl. $4.75-$5; 24 lb. bag bread flour, $1.35; 24-lb. bag pastry flour, $1.00.

Meats.

Beef, 10-35c lb.; lamb, 20-45c; veal, 15-30c; pork, 28-35c; bacon, 29-50c; sausage, 20-35c; sausagettes, 23c lb.; chicken, 25-30c lb.

WHOLESALE.

Grain.

Fall wheat, $1.25 bushel; spring wheat, $1.20; barley, 65c; rye, 85-90c; oats, 50-55c; peas, $1.50; buckwheat, 60-65c bushel.

Hay, Bran, Etc.

Hay, baled, $12-$14; loose $12; straw baled, $8-$10; bran, $32; shorts, $34 ton.

Hides and Wool.

Cow hides, 7-9c lb.; horse hides, $3-$3.50 each; calfskins, 12c lb.; lambskins, 30-40c each; wool, 17-19c lb.

Hogs.

Live hogs, thick smooth, $8.90 cwt.; select graded, $9.40 cwt.; dressed hogs, head on, $14.75; head off, $15.75.

TORONTO LIVE STOCK.

TORONTO, July 19.—Market opened with a good active demand for choice heavy cattle for the export beef trade. Extra quality steers sold up to $9.25. Good to choice quality butcher steers and heifers were moving freely from $8.25 to 8.75. All other grades in fair active demand, considering the rather heavy run of over 4,000 cattle. Prices on all top grades a shdae firmer than last week.

Choice butcher steers quoting firm at $8.50 to $9, and heifers $8 to $8.50. Good steers and heifers steady from $7.50 to $7.75, and medium to common from $6.50 to $7; choice baby beeves, $11 to $12.

Bulls steady from $5.25 to $5.75, for choice quality light weights.

Stocker trade continues quiet.

Calves were in a strong market.

Hogs firm at $10.15 selects, off cars.

Lambs strong to a dollar higher at $15 to $15.50.

Receipts.

Union Stock Yards—Receipts, 4,011 cattle, 884; calves, 550; hogs, 620; sheep and lambs.

Export steers, choice	$ 8.50	to $9.00
Butchers, choice	8.75	9.00
do. common to medium	6.50	6.75
do. heifers	8.50	8.75
Baby beeves	11.00	12.00
Cows, fat, choice	6.25	7.00
do. medium	4.50	5.00
do. canners, cutters	2.00	3.50
Bulls, butcher, choice	5.25	5.75
do. medium	4.00	4.20
Bolognas	4.00	4.20
Feeders and shortkeep	7.00	7.50
Stockers, good	6.00	7.00
Calves, choice	12.00	13.00
Springers, choice	90.00	115.00
Milkers, choice	70.00	85.00
Choice lambs	12.00	13.00
Buck lambs	8.00	10.00
Yearlings	8.00	9.00
Spring lambs	15.00	15.50
Buck sheep	3.00	4.00
Hogs, f.o.b. thick smooth	8.75	....
Hogs, off cars, selects	10.15	....
Hogs, selects, f.o.b.	9.25	....

MONTREAL GRAIN AND PRODUCE.

MONTREAL, Que., July 19 (Canadian Press). — There was a general improvement in the inquiry from foreign buyers for grain in the Montreal market yesterday, and although the volume of business in Canadian spring wheat was only of a moderate character, exporters stated that the prospects were more encouraging. The demand for rye was fair and quite a few sales were made for prompt and nearby shipment, while the trade in oats and barley was quiet.

In the domestic market sales of No. 6 grade Manitoba spring wheat were made to local exporters at 38c to 38½c per bushel under the Winnipeg July option, c.i.f., Montreal.

Owing to the reduction in the premiums for oats in the Western market, a weaker feeling developed here yesterday, and prices for Canadian Western grades were reduced 1½c to 3c per bushel.

With the exception of a sale of a few odd lots of low grade flour to English importers over the week-end, the local market was dull, but prices were unchanged.

Owing to the good demand from United States sources for all lines of millfeed, the undertone to the local market was firm, and indication are that values will be revised in the near future. The trade in standard grades of rolled oats was quiet but firm.

The trade in butter continued of a limited character, but the undertone was steady. The receipts were 932 packages.

The feature of the cheese trade was the sale of 2,000 boxes of Western No. 1 cheese to United States operators at 18½c per pound waxed. The trade on spot was quiet and prices were firm. The receipts were 9,653 boxes.

The egg market was quiet but firm. The receipts were 1,454 boxes.

Grain Quotations

Oats, Canadian Westerns, No. 2, 73c.
Oats, Canadian Westerns No. 3, 70c.
Oats, extra No. 1 feed, 68c.
Oats, No. 2 local white, 67c.
Flour, Man. Spring wheat patents, firsts, $8.90.
Flour, Man. Spring wheat patents, seconds, $8.40.
Flour, Man. Spring wheat patents, strong bakers, $8.20.
Flour, winter patents, choice, $6.60 to $6.70.
Rolled oats, bag 90 lbs., $4.00 to $4.10.
Bran $32.25.
Shorts, $35.25.
Middlings, $42.25.
Hay, No. 2, per ton, car lots, $14.60.
Cheese, finest Western, 18¼c to 18¾c.
Cheese, finest Eastern, 18c to 18½c.
Butter, No. 1, pasteurized, 34¼c to 34½c.
Butter, No. 1 creamery, 33½c.
Butter, seconds, 32½c.
Eggs, storage extras, 33c to 35c.
Eggs, storage firsts, 30c to 35c.
Eggs, storage seconds, 27c to 29c.
Potatoes, per bag, car lots, Quebec new stock, $2.75.
Dressed hogs, country, 15c per lb.

STERLING EXCHANGE

MONTREAL, Que., July 19 (Canadian Press). — Sterling exchange rates were quoted here yesterday as follows:

Sterling demand—$4.85 13-16.
Sterling cables—$4.86¼.

WINNIPEG GRAIN.

WINNIPEG, Man., July 19 (Canadian Press). — Wheat values underwent a mild decline on the Winnipeg grain market yesterday, prices fluctuating with a narrow range throughout the dull session to close ⅝c to 1⅜ below Saturday's finish.

Export demand was lacking, the small volume of business being confined to local interests. Conflicting reports of crop damage in storm-swept grain-producing areas and cereal rust scares, made trades very cautious.

There was some spreading in the oats market, and holders of barley were unloading.

CHICAGO CATTLE.

CHICAGO, July 19 (Canadian Press). — Clear, cool, breezy weather allayed fear of black rust yesterday, and the wheat market underwent a decided setback. Closing quotations on wheat were heavy, 2⅛c to 2⅜c net lower. Corn unchanged to ⅜c up and oats ¼c to 1¼c down, and provisions varying from 12c decline to a rise of 2c.

Corn future deliveries displayed firmness throughout the day owing largely to 1,526,000 bushels decrease in the corn visible supply, and as a result of mixed reports about progress of the corn crop. There was much simultaneous purchasing of corn against selling of wheat. Oats ruled easy, influenced by wheat. In the main provisions reflected the upward trend of hog values and of corn.

CHICAGO GRAIN.

CHICAGO, July 19 (Canadian Press). — Cattle, 26,000; best fed steers, $14.40; few loads, $14.00 to $14.35; yearlings, $13.25; yearling heifers, $12.35; most vealers to big packers, $12.00 to $12.50; outsiders, $13.00 to $13.50.

Hogs, 40,000; best 170 to 190 pounds weight, $10.65; 160 to 200 pounds, $10.50 to $10.60; bulk desirable 210 to 250 pounds, $9.35 to $10.35; most packing sows, $7.50 to $8.40; pigs $8.50 to $9.00.

Sheep, 14,000; choice Idahos, $14.45; top Westerns to city butchers, $14.25; bulk good natives, $13.50; fat ewes, $6.00 to $7.00.

VOICE OF THE PEOPLE.

ABOUT MIDWAYS.

Dear Editor:

Would you please spare me a space in your paper to express my views on midways, also to hear the public opinion of having these midways in our cuty, such as the last.

It is a shame that they are allowed to cross the border at all to take away good Canadian money by fraud and misrepresentation of their side shows.

While some of the side shows are all right and some games of chance give the player a chance of winning the majority are by far from honest. Monte Carlo is known the world over as a gambling place; there people have a chance to win but with most of the games on the midway here their chances are slim as many know to their sorrow (writer not included).

I have watched many being swindled out of dollars and dollars without a chance to win, then some of the touts who travel with the shows come up and make a big winning to egg the poor deluded player to try again. All this going on supposed to be within the law.

I should say that before these midways are allowed to open that the proper authorities investigate and see that everything is on the square and that the sideshows are as represented not fakes and that they be under observation during their stay here.

Thanking you, Editor, and hoping to hear the views of others in this matter, I remain,

Yours for
FAIRPLAY.

HÖVIS
THE BREAD OF HEALTH

for Satisfying Sandwiches

FOR school or business lunches . . . for picnics . . . for the dinner pail . . . sandwiches made of HÖVIS Bread are wonderfully tasty . . . and so nutritious

A Product of Western Canada Flour Mills Co. Limited, Toronto and Winnipeg.

718

ASK YOUR BAKER FOR HÖVIS TO-DAY

Summer Vigor

UNDER the heat of the Summer sun vitality flags and energy is reduced. But even on the hottest days the blood is cooled and the system is refreshed by a tumbler of sparkling Andrews.

From one coast of this Dominion to the other, Canadians know that an occasional effervescing draught of pleasant-tasting Andrews acts as an invigorating Summer tonic.

In this thirst-quenching, blood-cooling saline, so universally enjoyed throughout the Empire, there is a secret of joyful vigor and healthful energy for young and old.

At all Druggists.

Andrews Liver Salt

4-oz. tin, 35c
8-oz. family tins, 60c

75

Suburban Sale Specials!

READ THE PRICES *SEE THE GOODS*

THE DOLLAR

Is of Mighty Importance To-Day.
It Pays You to Come Direct to
WHERE YOU CAN SAVE THE MOST.

Our Summer Sale gets away to a start on Suburban Days. Everything that looks like summer goods must go quick. Get in and get your share of vacation needs while the assortment is at its best. You'll save real money here.

Blazers Reg. up to $7.50. **$5.95**	*Socks* Reg. up to 75c. **59c**	*Sweaters* Reg. up to $5.00. **$3.95**	*Ties* Reg. up to 75c. **49c**
Underwear Fine Balbriggan Combs. **98c**	*Hats* Straws up to $3.50. **$1.95**	*Belts* Solid Leather, Fancy **50c**	*Golf Hose* Pure Wool **95c and $1.95**
Plus Fours Reg. up to $8.50 **$5.95**	*Bathing Suits* All Pure Wool. **$2.95**	*Wind Breakers* English Flannel. **$4.95**	*Shirts* SPECIAL **$1.95**

MENS SUITS SPECIALS

All Wool Tweeds. Reg. up to $25 **$19.50**	Scotch Tweeds. Reg. up to $35 **$23.75**	Guaranteed Blues. Reg. up to $40 **$27.50**

YOUTH'S SUIT SPECIAL

Single and Double Breast. Reg. up to $22.50. **$16.50**	Snappy Models. New Designs. Reg. up to $25.00. **$18.50**	A few broken sizes. Reg. $13.50. Reg. up to $3.00 **$9.95**

BOY'S SUIT SPECIALS

Coat, Vest, Bloomers & Longs. **$9.95**	Tweed Suits. Reg. up to $18.50. **$13.50**	A few two bloomer suits. **$7.00**

Dozens of articles not mentioned here are on sale at special prices. If you don't see what you want ask for it. We have it, and at less than you are in the habit of paying.

WE SERVE YOU BETTER *WE SAVE YOU MORE*

MAHER & WESLEY

188 CHARLOTTE STREET. 'PHONE 577

GRAFTON'S

Colossal Surplus Stock Sale Now On

A Sweeping Clearance Sale of a mammoth store full of splendid quality Men's Clothing and Furnishings at greatly reducey prices, especially timely for Peterborough's

4 SUBURBAN DAYS EVENT

GRAFTON'S MID-SUMMER SALE IS THE GREAT ANNUAL EVENT SO EAGERLY LOOKED FORWARD TO BY THOUSANDS OF GRAFTON'S CUSTOMERS AND IT PRESENTS GREATER REAL MONEY-SAVING OPPORTUNITIES THIS YEAR THAN EVER. WITHOUT EXCEPTION THE GREATEST VALUE GIVING EVENT EVER PUT BEFORE YOU. A GIGANTIC CLEARANCE OF THE FINEST CLOTHING AND FURNISHINGS PRODUCED IN CANADA AT PRICES IN MANY CASES LESS THAN THE COST OF PRODUCTION.

MEN'S High-Grade SUITS

There's literally hundreds of these splendid Suits awaiting your selection — made in all the new cloths, and every pattern from quiet business garb to the latest sport goods. Spring or summer weight, modelled and tailored to perfection. And priced, as only Grafton's can, by their direct "Maker to Wearer" system.

Tweeds in light and dark shades; Donegal, homespun and radio patterns.
$20.00 VALUE FOR
$15.00

Fancy Tweeds, in all new patterns; also Blue Serges
$22.50 VALUE FOR
$16.50

Fine Tweeds and Serges. Made up in splendidly tailored models.
$25.00 VALUE FOR
$19.75

Elegant Worsteds and fancy Tweeds. Made in the wanted styles. A full
$30.00 VALUE AT
$25.00

BOYS' SUITS *Remarkably Low Priced!*

It's a real unloading event in our Boys' Suit Department. The garments are splendidly tailored from carefully chosen materials and represent most remarkable value. Outfit the boys for summer or fall school wear while this wonderful sale is on.

Sturdy, well-made Boys' Suits. Coat, Bloomer and Long Pants, or Coat and 2 Bloomers. $10.00 VALUE
$6.95

Boys' 3 and 4-Piece Suits, the 4 pieces being Coat, Vest, Bloomer and Long.
$12.00 VALUES AT
$8.95

A beautiful selection of full 4-Piece Suits with first-class tailoring. A good
$14.00 VALUE FOR
$9.95

Unbeatable Values In SHIRTS

Dress or Outing Shirts in a wide range of materials. They are priced away below anything seen anywhere for a long time. Any man can do with a half do en new Shirts at these prices ....
78c - $1.18
$1.45 - $1.65

Suburban Day Shoppers Try These Remarkable Values in Men's and Boy's Furnishings

Underwear

Another startling value in this great Sale. All high grade standard materials, made to sell for considerably higher prices. The assortment includes all sizes and choice of Two-Piece Balbriggans, etc.
50c values, clearing at 39c
65c values, clearing at 45c
75c values, clearing at 59c

Sweaters

In coat style or the fancy jacquard pullovers with V neck ..... $2.95, $3.50 and $4.50

Men's Sox

Wonderful values in Men's Sox. They beat anything even Grafton's have been able to offer for many years,
15c, 35c, 39c and 50c
Work Sox ..... 15c, 19c, 25c and 35c
Sox, fine silk and wool. 95c value, pair, 55c, 2 pairs $1.00
Sox, fine English cashmere. 85c values, for, pair ... 50c
Sox, silk lisle. 50c values, for, pair 35c

Combinations

Combinations in Soisettes, Nainsooks and Balbriggans.
85c values, clearing at 50c
$1.00 values, clearing at 65c
$1.25 values, clearing at 85c

Work Shirts

All Grafton made, which means superior cloth, bigger Shirts to size and the utmost value.
$1.50 values, clearing at $1.00
$1.75 values, clearing at $1.25
$2.00 values, clearing at $1.48

Pyjamas

A splendid selection of Men's Fine English Madras Pyjamas and the light, finer weight flannelettes are offered for your approval. This offering in itself will warrant your vsiiting our Sale, for it represents a value which cannot be duplicated anywhere. Regular $2.50 value. Clearing at $1.59

Handkerchiefs

15c values, clearing at ..... 10c each, or 3 for 25c
25c values, clearing at ..... 18c each, or 3 for 50c
35c values, clearing at 25c

Golf Hose

An attractive assortment of imported English and Scotch makes, as well as Canadian-made Hose, will be displayed during this Sale at prices which defy competition ..... $1.00, $1.25 and $1.50

Neckwear

All the latest popular colors and weaves are displayed for your inspection during this Sale. We have included a wide range of beautiful cut silks and fancy knits at most attractive prices ..... 25c, 35c and 50c

Our Boys' Department

Carries the largest stock, the most complete assortment, and the biggest values in Canada. Just a few of the outstanding numbers:
Caps, 75c values, for 50c
Dress Shirts, $1.50 values, for $1.00
Outing Shirts, $1.50 values, for $1.00
Work Shirts, $1.50 values, for $1.00
Underwear, 50c values, for 29c
Combinations, 75c values, for 39c
Jerseys, all-wool, $2.00 values, for $1.50
Jerseys, cotton, 50c values, for 39c
Cotton Windbreakers, very smart summer jerseys 50c
Jerseys, fancy jacquards, $3.00 values, for $2.00
Boys' Cotton Hose 19c

BOYS' BLOUSES

$1.50 values for .... $1.18 $1.00 values for 78c
$1.25 values for .... $1.00 85c values for 59c

BOYS' KHAKI PANTS

Boys' Long Flannel Pants $1.25
Boys' Khaki Bloomers at 95c
Boys' Khaki Knickers 75c

Owning and Operating Stores at Brantford, Dundas, Peterborough, London, Hamilton, Woodstock, and Owen Sound.
Warehouse and Head Office: Dundas

GRAFTON & CO. LTD.

FROM MAKER TO WEARER

381-383 GEORGE ST.

Boost daily energy with
SHREDDED WHEAT
Refreshing and easily digested
Just try it topped with fresh
Ripe strawberries and cream

ENTRANCE EXAMINATIONS

MILLBROOK, July 19.—Successful candidates who wrote on the recent entrance examinations at Millbrook and Bailieboro include the following, the letter H after a name indicating honors. Candidates will receive their certificates in the immediate future, those failing to pass having a statement of their marks mailed within a few days' time:

MILLBROOK CENTRE.

Brown, Newton; Carveth, Langton (H); Challice, Alita; Clarke, George; Dawson, Bessie; Delong, Gordon; Doak, Albert; Duncan, Donald (H); Franklin, Eileen; Hard, Ted; Hawkins, Harold; Henry, Donald; Henry, Grant; Hootan, Roy; Howson, Eva (H); Huggins, Orlando; Ingram, Carmen; Ingram, Vaneta; Kennedy, Helen; Lamb, Eloise; McBain, Malcolm; McMahon, Annie; Mitchell, Lila May; Morton, Hazel; Olan, Stella; Rowland, Raymond; Russell, Garnett (H); Russell Margaret; Skitch, William F.; Smith, Ruth; Todd, Gerald; Todd, William (H).

BAILIEBORO CENTRE.

Anderson, Jean (H); Atchison, Raymond; Bateman, Arthur (H); Brackenridge, Ernest (H); Carl, Pearl; Cruse, Viola; Cunningham, Ruby (H); Dawson, Dorothy (H); Dawson, Mildred; Dawson, Robert; Dean, George; Gilmour, Florence; Harper, Clifton (H); Henry, Gordon; Hoskin, Percy; Howson, William; Martin, Oswald; McArthur, Arvilla; Mercer, Leta; Smith, Wilbert.

J. W. Odell, I.P.S.,
Northumberland and Durham.

LAKEFIELD CENTRE.

LAKEFIELD, July 19.—The results of the entrance examinations in the Lakefield Public School showed that the record of past years was fully upheld in every particular, and congratulations are being given to Miss Duff, who has for so many years worked so faithfully and in such a whole-hearted manner for the success of her classes. Five of the pupils who passed only spent one year in the fourth book, as they passed into the Junior Fourth just one year ago, and of these five, one, Robert R. Spence, took the coveted county prize and Dorothy Sutton and Ruby Tedford took honors, and the other two, Roger Davis and Betty Montgomery, passed.

The following is the list of the pupils of the Lakefield School who passed:

Honors: Ethel Blakeley, Ione Sanderson, Robert Spence, Dorothy Sutton, Ruby Tedford, Marion Wagar.

Pass: Patrick Allen, Eileen Brown, Janet Charlton, Roger Davis, Mary Dever, Hector Edwards, Marion Miles, Betty Montgomery, Bregetta McManus, George Stenner, Herman Wilson, Harry Wingett, Pearl Young.

Out of a class of twenty-one, nineteen passed and six with honors, which is creditable to both teacher and pupils.

BETHANY CENTRE.

BETHANY, July 19.—The result of the entrance examination which was held here is as follows:

Out of 23 candidates writing the following were successful:

Leone Dawe (H), Fenton Fallis (H), Muriel Fallis (H), Edna Beer, Wilma Beer, Helen Crerar, F. Cardwell, Frances Fallis, B. Fallis, C. McCullough, P. McMahon, N. Neals, R. Richardson, G. Strong, Robert Sisson, L. Simpson, L. Staples, Etta Whiteside, L. Wright.

BOY'S HEROISM IS UNAVAILING

Elder Brother Dies of Burns Received on Electric Light Wires.

AT TOP OF HIGH POLE.

TORONTO, July 19. — How a 9-year old boy made a brave attempt to save his brother's life became known yesterday, with the death of Percy Veitch, aged 11, of 4 Louvain avenue, at the Hospital for Sick Children. The lad died of burns received when he climbed forty feet up an electric power pole in the country on July 12th last, and became entangled in some charged wires. The boy was so badly burned about the upper part of his body that he failed to rally from the shock and injuries.

Young Veitch and his nine year old brother were playing out in the country, when the elder lad foolishly climbed the pole. The younger boy stayed behind. The climber had scarcely reached the top of the pole, forty feet above the ground, when his body came in contact with the wires. The shock which ran through him caused him to struggle to free himself. This resulted in his becoming entangled in the wires. The charged wires ignited his clothes.

Seeing his peril the younger boy courageously ascended the pole.

There hanging high above the ground he beat out with his puny hands the flames, not letting up until the last spark was extinguished, and he had released his brother from the ensnaring wires.

This done, the younger boy descended the pole to the ground. Accosting a man who happened to be close by he told him what had occurred and asked assistance. Accordingly the man climbed up the pole and brought the injured boy to the ground.

Young Veitch was nursed at home for a while, then his condition becoming worse, he was removed to the hospital, where he died.

CAMPBELLFORD NEWS.

CAMPBELLFORD, July 19.—Misses A. G. Locke and H. L. Haig are holidaying in New York and Atlantic City.

Mrs. George Dickson and Mrs. MacLaren are the hostesses at the regular weekly bridge at the Campbellford Bowling Club this afternoon.

Mr. and Mrs. Drummond of Winnipeg, are on a visit to Mrs. Drummond's mother, Mrs. Hurst, of town.

Mr. and Mrs. C. W. Bates, Miss May E. Bates, R.N., and Mr. and Mrs. Earl Williams motored to Peterborough on Sunday evening. Mrs. Bates is remaining in Peterborough, where she will undergo an operation at the Nicholls Hospital.

Lloyd Copperwaite, of Hamilton, is here on a visit to his mother, Mrs. Copperwaite, Grand Road.

Attorney and Mrs. Payne spent the week end at their summer cottage at Bradley's Bay.

Mr. and Mrs. Frank Bewick and Miss Aileen, of Toronto, are the guests of Mr. and Mrs. Earl Williams.

Miss Clemena Ivey, captain of St. Andrew's Girl Guides, who left town last week as a delegate to the Presbyterian Sunday school convention at Toronto was persuaded upon while in Toronto to go to Normandale Lake for a few weeks in an advisory capacity in connection with religious work for girls.

Messrs. Frank and William Blue, of Newark, N.J., motored over on a visit to their parents, Mr. and Mrs. James Blue.

Mr. and Mrs. C. A. Roe and children, of Cornwall, are visiting Mr. and Mrs. Henry Abernethy and Mrs. Frank Hart.

St. John's United church annual school picnic takes place on Friday.

Lightning killed many sheep and cattle in this district on Sunday. Among those suffering loss of sheep was Alex. Pirie, of the 9th concession of Seymour, who had three killed. Mr. Willis, on the boundary is reported to have lost three cows.

WORK STARTS ON NEW SCHOOL

Chariman Arnott Turns First Sod on Monaghan Structure.

DONE BY DAY WORK.

Carrying out the work with local help laboring by the day instead of formally letting out the job by contract, School Section No. 2 of North Monaghan commenced this morning the erection of the new building on Park Street. A. J. Arnott, chairman of the Board of Trustees, turned the first sod. Fred Finnie is exercising supervision over the work.

The new school will be built of red brick, will contain four rooms, and will be a duplicate of May's School except for the fact that it will have a flat roof.

There were two teams and three men on the job this morning—a force which, it is anticipated, will be considerably augmented in the near future.

RECTOR APPOINTED.

Rev. Stanley E. Morton Goes To St. Luke's Church, Kingston.

KINGSTON, July 19.—Rev. Stanley E. Morton, rector of Leeds Rear, with residence at Lyndhurt, has been appointed to St. Luke's church here, in succession to Rev. J. Depencier Wright, who has been appointed to Kemptville.

Rev. Mr. Morton has been at Lyndhurt for six years, and prior to that served at Wolfe sland, Maynooth and Rorder and was in the Chaplain service during the war, serving at Calgary.

Incomparable Bargains
Are featuring the entire stock of Bedroom, Dining and Living-Room Suites besides many other odd pieces of Furniture.

CHARACTER and QUALITY
Is eminent in this five test McLAGAN Bedroom Suite.
REG. PRICE $450.00. SALE PRICE $395.00.
A. COMSTOCK & SONS
'PHONE 157 - - - 300 GEORGE STREET

GOVERNMENT BUYS ADDITIONAL LANDS

Patients To Be Removed From Hamilton To Rockwood Hospital, Kingston.

KINGSTON, July 19.— (Canadian Press.)— The Ontario Government purchased fifty acres of land adjoining Mowat sanitorium at Portsmouth and will develop this land for farm and produce purposes in connection with the institution, which is now a part of Rockwood Hosptial for the Insane. At the same time it was announced that to relieve the overcrowding at Hamilton, forty-four patients have been removed from Hamilton Hospital to Rockwood, thus bringing the number of patients here up to approximately six hundred.

CAR ROLLS OVER TURNING CORNER

Six Young Men Have Narrow Escape From Serious Injuries.

GUELPH, July 19.— When their large sedan turned turtle twice, finally landing in the ditch with the wheels uppermost, six Fergus young men had a miraculous escape from serious injury and possible death on the road between Guelph and Eden Mills. As the youths were turning a corner about a mile from that village their car swung completely around and rolled over, throwing the passengers out. Reginad Manly, of Fergus, the driver, was the most seriously hurt, sustaining painful cuts and bruises about the head. He is at present in the Royal Alexandria Hospital, at Fergus. The others, among whom were Frank Ball and Messrs. Mason and Warnock, received a number of bad bruises and were all suffering considerably from shock. The car, owned by S. Fardella, of Fergus, is a total wreck.

The injured young men were brought to Guelph by passing motorists, who took them to local doctors, from whom they received medical attention. They were afterwards taken to Fergus.

RAILWAY DISPUTE NEARS SETTLEMENT

C. N. R. Executive Reaches General Agreement With Employees.

MONTREAL, Quebec, July 19. — Canadian Press. — The dispute between the Canadian National Railways executives, and the dining, sleeping and parlour car employees of the company, is near settlement. A general agreement has been reached between the company and the officials of the Canadian Brotherhood of railway employees through the board of conciliation it was stated to-day. Details have yet to be settled before the board's report can be submitted to the Minister of Labor but it is understood the report will be unanimous along the lines of the former majority report.

In the former report a majority of the board recommended increases in wages acceptable to the employees, while a minority advised a lower scale of increase, which the company insisted on and put into effect. A strike vote was taken the ballots of which are now tabulated. The result of the vote is being withheld from the public by the brotherhood executives, pending the outcome of the present negotiations.

LIMIT ON WOMEN IS UNNECESSARY

Enrolment at Oxford Has Not Justified Recent Ruling.

OXFORD, Eng., July 19.—(Canadian Press).—Since the congregation of Oxford University decided to limit the enrollment of women to one for every four male students, much comment, derisive or humorous, has been indulged in. One thing would seem certain, and that is that the "female peril" is by no means so great as to "justify the action for some time to come.

Women are hardly stronger at Oxford than Cambridge. At Cambridge, in the recent examinations, their most ardent advocate could hardly say they were shining lights. The time when women could beat the men would seem to have passed. Even in modern and medieval languages, in which the women used to do better than men so far as numbers were concerned, the women this year were left far behind.

The only Tripos in which the fair sex even held their own, was recently introduced Geographical Tripos. In the second part of this Tripos one woman and one man share premier honors, while the first part first-class honors are divided between five men and three women. Among the three women was Miss C. P. Smuts, daughter of General Jan C. Smuts.

However, the co-eds, as they would be called in Canada, may take heart from the remarkable success of Miss Gertrude E. Trevelyan, who is the first woman to win the Newdigate prize for English Verse at Oxford. Miss Trevelyan declares she sent in the prize poem "for a joke" and that she had written very little verse before she attempted to win the prize. The winning effort was 250 lines of blank verse on the prescribe subject, "Julia, daughter of Claudius." Miss Newdigate is at Lady Margaret College, and her fellow students were extremely gratified at her success.

APARTMENT
To let, four rooms, central; low rent Also Store and Garage to let.
Ford ½-ton Truck for sale at a bargain; also parts for Overland, Chevrolet and McLaughlin cars.
A. LOW & CO.
385 Rothsay Street
Phone 697; Nights & Holidays 1697.

Williams Piano
New Scale
ENDORSED BY GREAT MUSICIANS

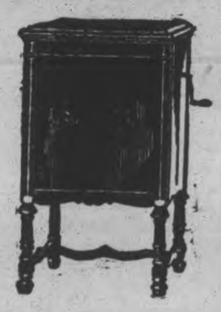

Brunswick
Panatrope

Who We Are!

TO THOSE WHOM WE DO NOT MEET
ON OUR STREETS EVERY DAY,—

For a quarter of a century the name of Greene Music Company has been associated with the business life of Peterborough. It has always been the desire and wish of the Company to transact its business with its various customers on the same basis as it would like to be treated and dealt with, in other words, good values, with proper and fair treatment to all.

We invite the citizens of our County and Townships to visit our Display Rooms at any time. Come to rest or leave your parcels. In fact, make it your central depot and enjoy music's re-creation on some of our splendid instruments.

J. M. Greene Music Company
Charlotte Street

Williams New Scale Pianos are made in Canada, by one of our oldest manufacturers. They are worthy of your confidence, and we ask you to consider their merits when purchasing. They are very moderately priced.

The new Brunswick Panatropes have been selected by His Majesty King George V., H.R.H. the Prince of Wales, and H.R.H. the Duke of York for their own private apartments. What greater recommendation would be desired.

McNABB'S
LEADING OFF - A SUPER DRESS SALE
END OF THE SEASON CLEARANCE
100 Silk Frocks for Women and Misses
REGULAR $19.75 TO $49.75—ALL REDUCED TO ONE PRICE $12.95
Regardless of Loss They Must be Sold
The reductions indicate the tempting nature of this Dress bargain, and the early shopper will revel not only in the values but in the assortment, for there are not only scores of styles but a splendid choice of fabrics—georgette crepes, taffeta silks, Canton crepe, flat crepe and smart printed silks. One and two-piece styles, in a splendid selection of all wanted colors, including black. It's a fascinating assortment, and anticipating a host of eager buyers, we have made special arrangements to handle the Sale with convenience and promptitude. Sizes 14 to 44 in the lot.

All Our Dresses
Regular
$25.00 to $45.00
Less 20%

Best Quality Plain White Fugi Silk Dresses
Positively the Lowest Price Yet for Such Qualities
REGULAR $17.50—WHILE THEY LAST $8.95
One can scarcely exaggerate the opportunity presented by this clearance. Such Dresses were never made to be sold at anywhere near this price, yet here they are at the height of the summer holiday season. Smart attractive styles, plain tailored, so effective for summer afternoons, sports wear and outings. Another shipment of seventy-five received this morning. We cannot repeat on this value. Sizes 14 to 42.

TWEED TRAVEL COATS
Regular $19.95 to $29.75 9.95
Twenty-five Tweed Coats in smart tailored styles, fully lined, light and dark patterns. A special group greatly reduced for quick clearance.

Odd Dresses
Suits and Coats
$5.00
A special group of twenty-five odd Silk, Balbriggan and Jersey Dresses, Tailored Suits and Tweed Coats. All grouped into one lot for quick clearance. Regular values up to $39.75.

Exclusive Dress
Coats
REGULAR $25.00 TO $85.00
HALF-PRICE
$12.50 to $42.50
...rt exclusive Dress Coats—
...alance of our spring stock.
...our choice of any Coat at exactly half original price.

The J. A. McNABB Co. Ltd.

McNABB'S

All Our Dresses
Regular
$25.00 to $45.00
Less 20%

During the Four Community Suburban Days, Wednesday to Saturday, we invite your inspection of our large stocks of moderate priced, up-to-the-minute Footwear. Many of these lines are laid out on bargain tables for quick disposal at attractive figures.

The following are only a few lines that should prove of special interest:

LADIES' PARCHMENT AND BLONDE STRAP SLIPPERS, with low, medium or high heels. Now selling from ..... $2.95 to $4.95

LADIES' PATENT STRAP SLIPPERS, in many styles, with low Cuban and high heels. Priced from, per pair ..... $2.75 to $6.00

MISSES' SANDALS AND STRAP SLIPPERS, in sizes 11 to 2, that range in price from .. $1.30 to $3.25

Children's as above, in sizes 8 to 10½, from, per pair ..... $1.10 to $2.25

Infants' as above, from ..... 95c to $2.25

BATHING SHOES that will not rip, made of highest quality crepe rubber, in many attractive colors.

Ladies', sizes 3 to 7 ..... $1.15
Misses', sizes 11 to 2 ..... 90c
Children's, sizes 8 to 10 ..... 75c

SPECIAL VALUE-GIVING IN TRAVELLING GOODS from our Baggage Department. We are very enthusiastic over our unusual selection of Trunks, Coat Cases, Overnight Cases, Hat Boxes, Club Bags and Boston Bags.

R. NEILL Limited

350-354 GEORGE STREET

SINGERS DELIGHT LARGE AUDIENCE

Musical Programme Last Night Entitled "Chimes of Britanny."

"The Chimes of Brittany" presented at the Chatauqua tent last evening, was greeted by a large sized audience which appeared very appreciative of the programme offered by a sexteete of vocalists and a clever pianist. Judging by the applause from the crowd, this was a very popular entertainment. It comprised a variety of music, from the sacred numbers of the first section, when a choir setting was afforded by the cathedral windows in the background and the cassocks and white surplices of the singers, to the concert hall atmosphere of the second portion, with its draperies of gold silk, the singers garbed in evening dress.

This mixed sexette of 3 ladies and three gentlemen make a very fine ensemble. Their voices, of varing calibre, blend harmoniously at all times, and they sing with effective ease and extremely fine technical ability. Their repertoire is of a wide range and every number presented last evening was greeted with appreciative applause.

In the section devoted to music of religious type, with organ and chimes accompaniment, one of the soprano soloists opened with excerpts from "The Messiah," singing also the "Ninety and Nine." In unison, the sextette gave "The Lost Chord," Kipling's "Recessional," and "Beautiful Isle of Somewhere."

The second, secular portion of the programme opened with the swinging strains in unison, of "The Blue Danube Waltzes," and a charming arrangement of a darky lullaby, set to Dvorak's "Humoresque." The popular "Valencia" followed, with a soprano solo, "Somewhere, Somebody's Waiting for Me," and an encore in "Grandma." Friml's "Alice's Holiday" was another attractive selection the sexette, with "By the Waters of Minnetonka," "Ma Lindy Lou," "Kiss Me Again," "Mary Lou" and "Uncle Moon."

The trio of lady singers sang very effectively "Love's Old Sweet Song" and "I Passed by Your Window," and a conclusion to the program was the ensemble rendition of the famous Sextette from "Lucia Di Lammermoor."

An outstanding feature of the evening's entertainment was the playing of the pianist, who gave from memory, by request of the audience, lengthy excerpts from various operas. He played from "Lohengrin," with the wedding music as an opening, from "Faust" with the swinging "Soldiers' Chorus," from "The Student Prince," emphasizing the 'stein" song, from the "Habanera," and "Toreador Song" of "Carmen," from 'Aida" and from 'Il Trovatore," the 'Home to Our Mountains" and "Ah che le mtoer" selections wining him renewed applause, for his wonderful memory and clean-cut executions.

In the afternoon, preceding the lecture, the Metropolitan Singers gave a short musical programme, the numbers including a sextette rendition of a negro spiritual, "Heaven, Heaven," a waltz song, and a pianoforte number, in Chopin's Etude in E Minor.

This evening, the big play, "The Patsy" will be presented, and to-morrow's programme includes an entertainment for children in the morning, a grand concert by the Casford Concert Company in the afternoon and evening, also a lecture-entertainment, "Songs and Stories of the South Seas," by Wherahiko Rawei in the evening.

Lecture on Shakespeare

Answering the question, "What is the use of poetry?" Lester M. Stearns, lecturing on "Shakespeare and Life" on the afternoon programme of the Chautauqua, made a convincing plea for the study of the great masters of art and literature as an aid to higher living and finer culture.

Character, said Mr. Stearns, was formed by the desires of the individual. If the desires were of a lower order ,the resultant character would be low; if the desires were lofty and fine, the character would be correspondingly fine. This lesson of life was well brought out in the works of the world's greatest genius, William Shakespeare. All Shakespcare's plays in their plots depended upon the characters rather than upon situations. The motivation of the plots was found in the desires of the characters. This was the case in every one of the plays. The only cne in which this fact was not strongly marked was "Love's Labor Lost," the first of Shakespeare's plays and written in his early youth and even here las presence could be discerned

Acquaintance with the writings of Shakespeare and the great dramatists would increase one's knowledge of history, elevate one's desires, develop the powers of expression, enlargc the culture and raise the moral tone. This was a sufficient answer to the queries which were often raised by pupils at high school as to why they should be expected to read the writings of an author who died more than three hundred years ago. It was a mistake to think that children could not be taught to interest themselves in the works of writers like Shakespeare, said Mr. Stearns, who pointed to the attention given by the very large juvenile portion of the audience as a proof of his contention. Mr. Stearns also deprecated the belittling of the study of classical English authors by parents on the ground that such study was only for "highbrows."

Shakespeare would be read and would continue to be appreciated long after many of the popular authors of today would have been forgotten. At the close of his lecture, Mr. Stern gave a splendid dramatic rendering of the borrowing scene between Shylock and Antonio in "The Merchant of Venice."

BREW YOUR OWN

AND

The finest summer drink that can be had. Most delicious flavor.

25c Per Bottle. Makes five gallons.

BOND'S DRUG STORE

Corner George and Hunter Sts.

FIRE DAMAGES DE MILLE STUDIO

CULVER CITY, July 19.— (Canadian Press.)— The fire which broke out for the second time last night in the Cecil B. DeMille motion picture studio here, caused loss estimated at nearly two hundred thousand dollars. The cause was not determined.

CUBA APPOINTS COMMISSIONER

HAVANA, July 19 (United Press). —Rogelia Alfert, former Congressman, today was appointed Commissioner to Canada. The post is in the same category as Minister Plenipotentiary.

AMERICANS LEARN OF PETERBOROUGH

Find That It Is Important City and Centre of Fine Holiday District.

Apparently literature distributed by the local Chamber of Commerce to different parts of the United States concerning the City of Peterborough and district has gone a long way in showing the Americans that this city is one from which all branches of fine vacation resorts stretch, and that the cittiy itself is one worthy of a visit by them.

The following is a letter received by the secretary of the local Chamber of Commerce in regard to the preceding paragraph:

"I am in receipt of your letter of July 6th, enclosing a quantity of literature and also a list of cottage owners with their addresses, with whom my party may get in touch direct.

"I take pleasure in reading your letter, and wish to thank you for the information contained therein.

"These Americans always thought Peterbrough just a little village, but after reading and seeing your booklets on the same, they now think it is quite an important place with more than just the ordinary post-office and corner grocery store.

"Thanking you again for all your trouble in this matter, and you may sufely look forward to seeing my friends at your office sometime in August."

This letter was written by the secretary of G. R. Watson, assistant treasurer to the Indian Splint Chair Manufacturers, of Rochester, New York.

ST. GEORGE'S S.S. PICNIC AT PARK

Young People and Parents Enjoy Outing—Many Races.

Scholars and teachers of St. George's church Sunday school, together with parents and friends, held a very enjoyable picnic in Jackson Park on Saturday last, the party being conveyed from the church to the park in busses.

The swimming pool was the great attraction for the young people during the afternoon, while the more mature enjoyed the cool shade of the beautiful pine trees.

A booth of candies, ice cream and sofe drinks, in charge of Misses M. Huxley, E. Parkes and Mr. Tucker was well patronized.

After supper the usual sports were held, the races and prize winners being as follows:

Babies race (under 4 years)— 1 Vivian Carter, 2 Aileen Hughes.

Primary Dept.—

Beginners (4 and 5 years)—1 Beryl Carter, 2 Lawrence Johnson, 3 Ethel Sim.

Girls (6-8 years)—1 Theodora Johnson, 2 Mary Parkes.

Boys (6-8 years)—1 Alfred Johnson, 2 Steve Curtis.

Junior girls— 1 Hilda Curtis, 2 Doris Dossett.

Senior girls—1 Beatrice Curtis, 2 Marjory Sim.

Junior boys—1 Clinton Warren, 2 John McCall.

Senior Boys—1 Clarence Hopkins, Three Legged Races—

Girls — Marjory McCormick and Beatrice Curtis.

Boys—Clinton Warren and J. McCall.

Thread and needle race—Clarence Hopkins and Marjory McCormick.

Boys' consolation race — Tommy Monk.

Girls' high jump—1 Beatrice Curtis, 2 Gladys Arnott.

Mothers' race— 1 Mrs. Carter 2 Mrs. Curtis.

Fathers' race—1 Rev. J. L. Hughes, 2 Mr. Monk.

The arrangements for the event had been well made by Mrs. Andrews, the school treasurer, assisted by the teachers.

Japanese grow seaweed specially for food purposes, cultivating it with as much care as any other crop.

Barrie's LIMITED

4 Suburban Days Offering

OUTSTANDING VALUES IN SUMMER DRESSES—We are clearing our entire line of Printed Silks, Flat Crepes, Broadcloths, Voiles and Ginghams at greatly reduced prices. All the popular shades. Sizes 16 to 44.

WHITE FLANNEL COATS—Tailored styles, double-breasted, fully lined silk crepe, at **20% discount.**

KNITTED SUITS—Coats and pullover styles, two and three-piece, all-wool and silk and wool, all imported. To clear at **25% discount.**

BATHING SUITS—Our entire line to clear ..... **75c up**

SUITS—Values to $30.00 and $41.50. Now, **$14.00 and $18.75**

AFTERNOON GOWNS—
Values to $55.00. Now ..... **$25.00 and $29.50**
Values to $39.00. Now ..... **$21.50 and $23.50**
Values to $24.00. Now **$17.50**
Values to $20.00. Now **$12.50**

COATS—
Values to $70.00 ..... **$29.50**
Values to $47.50 ..... **$21.50**
Values to $36.00 ..... **$17.50**
Values to $23.50 ..... **$11.75**

SPECIAL LOT OF AFTERNOON AND EVENING GOWNS—To clear ..... **$4.95, $7.50 and $10.50**

SPECIAL LOT OF SWEATERS—To clear **$2.95**

312 GEORGE STREET - - - PHONE 340

The Life of a Tire

Can be Lengthened considerably by Proper Repairs when taken in time. We do VULCANIZING that IS Vulcanizing, and any Tire Repair we turn out can be relied on as a Thorough Job!

DAWSON & JOHNSTON

PHONE 2123 CORNER GEORGE AND McDONNEL

A Wonderful Week

Of July Savings at

P. BLACK'S

Two Busy Stores

Every department of our Two Busy Stores has been drawn upon to make this week a real Community Week of money-saving bargains.

You are invited to come in and open your eyes—wander first to one department and then to another section, and take in the varied displays. Read the real saving prices which we will continue to offer every day this week, specially provided for

Suburban Residents and Buyers From the Country

For 15 years P. Black has always offered such dependable qualities at such low prices that it has made his Two Busy Stores the best shopping centre in the city. Every year hundreds of new customers are gained, who come to us because of the HONEST VALUES and CLOSE-CUT PRICES we can offer in

Women's, Men's & Young People's Clothing and Furnishings

Be sure and visit our Stores this week and see how well we can "back up all that we say." We will be happy to greet you.

SURPRISES FOR YOU EVERY DAY THIS WEEK AT BLACK'S WELL-KNOWN

Corner of George and King Streets

4 Worth While Days at This Delightful Ladies' Store

Wednesday, Thursday, Friday, Saturday

Our stock of Ladies' Wearing Apparel is at the peak of completeness. Every garment or article of furnishings is carefully selected and well bought. We can assure shoppers of the extreme in quality and the lowest limit in price. Special preparations and price reductions for Peterborough's 4 Suburban Days' Sale.

$15.00 LADIES' DRESSES, silk, Canton, flat crepe and printed silk. Newest styles and shades. Sale price **$7.98**

$25.00 LADIES' DRESSES, satin-faced Canton and georgette. Latest styles and shades. Sale price, each **$12.95**

$4.50 LADIES' DRESSES, rayon silk, broadcloth and voiles. Sale price .. **$1.98 and $2.98**

LADIES' HOUSE DRESSES for **98c**

LADIES' BATHING SUITS for **98c**

LADIES' KNITTED SILK VESTS AND BLOOMERS. Regular $1.25. Sale price **69c**

LADIES' SILK HOSE, reinforced heels, first quality, newest shades. Regular $1.00. Sale price ... **49c**

Millinery Specials

HATS. One lot of this season's Hats. Regular $3.50 to $5.00. Sale price **98c**

SILK CHIFFON HOSE. Regular $1.59. Sale price **98c**

LADIES' CREPE PYJAMAS. Sale price **$1.69**

LADIES' RIBBED VOILE COMBINATION STEP-INS. Regular $1.50. Sale price **98c**

LADIES' DIMITY SLIPS. Sale price **59c**

LADIES' DIMITY BLOOMERS. Sale price **49c**

LARGE SIZE BATH TOWELS. Sale price **49c**

LADIES' SUMMER VESTS. Sale price **25c**

LADIES' SILK AND WOOL SWEATER COATS. Regular $6.50. Sale price **$3.95**

CHILDREN'S PANTIE DRESSES. Regular price, $1.00. Sale price **69c**

LADIES' D. & A. CORSETS AND CORSELETTES. Sale price, pair **98c**

MISSES' TOM-BOY SKIRTS. Sale price **$2.98**

LADIES' NIGHT DRESSES, white cotton and dimity. Regular $1.00. Sale price **69c**

GIRLS' KHAKI MIDDIES for **98c**

Men's Wear

MEN'S KHAKI PANTS. Sale price **$1.49**

MEN'S DRESS AND WORK SHIRTS **98c**

MEN'S ZIMMERKNIT COMBINATIONS. Regular $1.50. Sale price **98c**

MEN'S BIG "B" OVERALLS AND SMOCKS. Regular $2.50. Sale price **$1.79**

MEN'S SOX, pair **10c**

MEN'S SILK AND SILK AND WOOL SOX. Regular 75c. Sale price, pair **49c**

MEN'S CAPS. Regular $1.95. Sale price **98c**

BOYS' LONG KHAKI PANTS. Sale price **98c**

BOYS' WHITE JERSEYS for **25c**

BOYS' GOLF SOX and Long Stockings **25c**

Boots and Shoes

LADIES' PATENT LEATHER STRAP SHOES, with rubber heel. Regular $3.50. Sale price, **$1.98**

LADIES' SPORT ELK SHOES, oxford style, crepe soles. Sale price **$3.95**

LADIES' BLONDE KID STRAPS AND TIE SHOES. Regular $5.00. Sale price **$3.49**

LADIES' AND MISSES' OUTING SHOES, with rubber heels. Regular $2.00 to $3.00 pair. To clear at **98c**

MEN'S MEDIUM DRESS BOOTS, with rubber heels, in black and brown. Regular $4.50. Sale price, pair **$2.98**

MEN'S CALFSKIN OXFORDS, in black and tan. Regular $5.00. Sale price **$3.49**

MEN'S CANVAS OXFORDS, leather sole and heel. Sale price, pair **$1.49**

LADIES' ALLIGATOR AND KID HOUSE SLIPPERS. Regular $1.25. Sale price **79c**

BOTNICK'S

378 George Street
Opp. Woolworth's

KHAKI PANTS
Men's Khaki Pants of heavy-weight duck. All sizes. Regular $2.50. Clearing at..... **$1.98**

JULY CLEARANCE SALE

MEN'S SOCKS
Light Summer Weight Socks in black and some dark colours. Sizes 10 to 11½. Some seconds, some perfects..... **19c**

A Store Full of Merchandise at Attractive Prices for the

FOUR BIG SUBURBAN DAYS

WHITE SILK GLOVES 98c

RAYON SILK HOSE 49c

Shadow Proof Silk Slips

They are Gordon Brand Slips and are made from a closely woven, evenly finished silk knit fabric in pretty tints of rose, orchid, maise, peach, white and black. All made with double skirts, side pleats and tailored finish. Sizes 34 to 44. Price..... **$2.49**

Heavy Unbleached Sheeting

An 81-inch Sheeting, woven from strong round thread and cleanly finished. A Sheeting that will stand a deal of hard wear a nd a splendid value at, per yard..... **59c**

Good White Sheeting

It's 72 inches wide and woven in plain weave from soft long cotton thread. It has good weight, washes well, wears well, and in spite of its low price will give every satisfaction. Per yard..... **49c**

Hemmed White Sheets

A strong pure white sheeting is used in their making. Every Sheet is hemmed and washed ready for use. They are 72 inches wide and 90 inches in length. You will save money by buying them at, each..... **95c**

Coloured Striped Spreads

Made from a firm krinkled cotton crepe, with pattern of graded stripes, in pretty shades of rose, blue or gold. Size 72 x 90 inches. They are easily washed, and are just the thing for summer use. Price..... **$2.49**

July 19 to 23

Gossard Week
For One Week Only
REDUCED PRICES
on many models of
GOSSARD
Corsets and Brassieres

Longerlyne Brassiere

Designed to give excellent diaphragm control by means of light boning and diagonal elastic sections. Perfect fitting. Regular $1.25. A special value at..... **98c**

Reg. $1.35 Brassieres

Gossard Uplift Brassieres, made from satin tricot, dainty lace and wash satin. Sizes up to 36. Sale price.. **98c**

GOSSARD CLASP AROUND

14-inch Clasp Around, designed for the average figure. It has ample fullness through the hips. The top is shaped to give slight fullness so that the flesh at the waistline is properly taken care of, and also gives freedom when figure is seated. Made from fancy brocade and woven elastic. Three pairs of hose supporters. Pink. Sizes 29 to 34 only. Regular $9.00, for..... **$4.95**

Gossard Combinations

Made from good quality silk brocade and fancy batiste, with firm diaphragm, reinforcement and boning. Elastic inserts over hip to allow freedom of movement. Styles to fit practically every type of figure. Sizes up to 40. Regular $4.75. Sale price..... **$3.19**

A Special Corselette

A Gossard Corselette, made especially for the short girlish type. Made from a firm pink cotton broche, with light boning over hip-line and elastic section in shoulder straps. In stock in sizes from 30 to 36. A regular $2.25 value. On Sale at..... **$1.69**

Gossard Front Lacing CORSETS

There are three special Gossard types for straight, average and curved-back figures. They are made from silk batistes and fancy brocades. Sizes to 34. All in low type, new styles, and are regularly sold at $10.50. Gossard Week price.....

$7.95

Fancy Check Towelling

Closely woven, firm All-Linen Towelling, patterned with heavy checks of green, gold, orchid or blue. A regular 29c cloth, for... **22c**

Soft White Flannelette

A pure white, evenly woven cloth with soft nappy surface. Here in two widths—
27-INCH **15c** 34-INCH **19c**

White Damask

A serviceable, closely woven Cotton Damask, prettily patterned. Easily washed, 56 inches wide and wears well. Saves your better cloths. Per yard..... **38c**

White Longcloth

These are mill ends of strong, closely woven Pure White Cotton. Lengths vary from 1½ to 5 or 6 yards. Qualities are worth 25c to 35c yard. Sale price..... **19c**

Honeycomb Bedspreads

Soft, pure white, prettily patterned Spreads in the double-bed size. They are seconds, but show little damage, and are a bargain at **$1.95**

54 in. White Table Cloths

Strong Cotton Damask Cloths, woven in neat checked or dice patterns. All hemmed ready for use, and on Sale at, each..... **98c**

Serviettes

These are in standard size and in cloth and pattern match the above Table Cloths. All hemmed, and selling at, each..... **15c**

Flannelette Blankets

These are more of the standard Gigantic Blanket and come in both white and grey, with pink and blue ends. Good double-bed size. Per pair..... **$1.98**

Heavy Factory Cotton

They are mill ends of strong Cotton in lengths varying from one or two yards to eight and ten yards. All firm, clean Cottons and good weights for pillow cotton, sheeting, bedspreads, etc. Widths 34, 36, 38 and 40-inch. A wonderful value at, per yard..... **13c**

PLAIN & PRINTED GEORGETTE DRESSES

One of the best values we have ever secured. They are made from fine quality silk georgette in pretty tints of maize, peach, green, rose, mauve, pink, blue, white, etc., as well as in many novel colour combinations and mottled patterns. Styles include plains, some with box or accordion pleated skirts, some with slight flares. All right up to the minute. Sizes 14 to 40.

Dresses worth considerably more than their marked price, which is, only..... **$15.90**

A Clean-Up of Several Pretty Hats

Holiday Hats, knockabout Hats, sports Hats. Some with wide brims, some narrow, others with no brims at all. Hats of silk, ribbon, mohair, plain or crocheted straw. Coloured in good shades of blue, green, fawn, orange, black, red, etc.

If you need an extra Hat for any kind of wear, come Wednesday and buy it in our Millinery Department at.. **$1.49**

Childs Socks
Some plain, many fancies. In all sizes and in a good colour assortment. On Sale at, per pair..... **27c**

Women's Hose
Serviceable Cotton Hose in all sizes, in black, white, dorado and camel. Price, pair, **25c**

Childs Stockings
In fine ribbed weave, in black and a good serviceable camel shade. Sizes 6 to 10. Per pair..... **25c**

A Grass Rug Bargain

Japanese Grass Verandah Mats with stencilled striped or fancy border and cloth binding of mid-green. Size 7' x 4' 6"—the best size for verandah use—and an exceptional value at..... **$1.60**

A SALE OF

SUMMER VOILES

Plain Voiles, Voiles with drop-stitch stripe or check, pretty Printed Voiles, fine Dimity Voiles—an assortment of all knds, all colours and many qualities. The lot includes dainty tints for lingerie, tiny patterns for children's dresses, and a number of new designs suitable for women's summer dresses. All on Sale at, yard, **49c**

Leather Purses

A clearing line of Fawn and Grey Alligator Finish and Black Patent Leather Purses. All are in pouch style, strongly made, and on Sale at..... **79c**

Women's Umbrellas

With short carved handle, steel frame and black cotton Gloria cover. All in standard size. All finished with celluloid tips and ferrule. Price..... **$1.29**

More Handkerchiefs

Plain White, Coloured and Fancy 'Kerchiefs for women and children. All made from fine quality cambric. Sale price, each..... **5c**

Chintz Cushions

Well filled and covered with serviceable chintz, prettily patterned in various colours and designs. Selling special at, each..... **59c**

Cotton Comforters

Thick, warm Comforters, covered with prettily patterned chintz. Size 72 x 72 inches. A good value for camp or cottage use. Price, each..... **$3.95**

Pretty Chintzes

In stock in a variety of colours and patterns, printed on medium and dark grounds, for drapery, summer upholstery, etc. Yard wide. Per yard..... **29c**

Puritan Maid Shaped and Full Fashioned Stockings

A serviceable Stocking, woven from a combination of artificial and pure thread silk. It wears well and has all the appearance of many higher priced lines. Colours are pablo, sombrero, piping rock, champagne, sunset, French nude, dorado, white, and many others. All sizes in stock at, per pair.....

79c

Pure Silk Stockings of good weight and fine weave. As good a Stocking as it is possible to buy anywhere. Hem, toe and heel are reinforced with fine lisle thread. In stock in all sizes, in white and twenty-two different shades. They are slightly deficient in regularity of colouring, and a bargain at, per pair.....

$1.59

Coloured Rubber Aprons
Heavy Rubber Aprons, made with fancy pockets and contrasting straps. Colours are red, blue, green, rose, etc. Price, each..... **27c**

THE HALL STORE

WHITE GLOVES
Some plain, some with black points. Sizes 6 to 7½. Sale price, per pair..... **5c**

Canadian Department-Stores Limited

SUCCESSORS TO THE CRESSMAN CO., LTD. — STORE NO. 15

Four Days Only

Watch Our Daily Advts.

Ladies' Hand Bags

New assortment of Ladies' Hand Bags in flat and pouch styles. They are black patent leather with fancy trim; some are combined with alligator imitation in a large selection of colors. Change purse and mirror.

89c Each

MAIN FLOOR—WEDNESDAY SPECIAL

"Martha Smocks"

Made by the famous Martha Washington Company. These Smocks are very popular. Splendid quality broadcloth in plain shades. Sizes 38 to 44.

$1.95 Each

SECOND FLOOR—WEDNESDAY SPECIAL

Ladies' "Niagara Maid" Silk Gloves

Quality Gloves in the two-dome style, with double tips and fancy points. Every pair guaranteed. Good sizes, in a fine range of shades.

79c Pair

MAIN FLOOR—WEDNESDAY SPECIAL

Ecru Madras Muslin

Scotch Madras Muslin in a very wide width. Strong and suitable for any room in the house. Come in ecru shade only. Full 45 inches wide.

WEDNESDAY

39c Yard

BARGAIN ANNEX ONLY

12 x 4 "Ibex" Blankets

About 50 pairs of White and Grey Flannelette Blankets in the very largest size only. All first quality, with pink or blue borders.

WEDNESDAY SPECIAL

$2.29 Pair

BARGAIN ANNEX ONLY

500 PAIRS LADIES' SUMMER WEIGHT Bloomers

Special selling on Wednesday of these popular Summer Weight Bloomers. A real good quality, in navy, mauve, peach, pink and white. Sizes 38, 40, 42 and 44. All colors in each size.

WEDNESDAY SPECIAL PAIR

39c Pair

BARGAIN ANNEX ONLY

Embroidered Pillow Cases

Irish Embroidered Pillow Cases in a fine selection of new patterns. Standard size, 42 x 36 inches. Neatly hemstitched. Good quality.

WEDNESDAY SPECIAL

35c Each

BARGAIN ANNEX

"Wabasso" Fine Cambric

Good quality White Cambric for ladies' and children's garments. Very fine for easy sewing, absolutely pure and good wearing, full 36-inch.

WEDNESDAY

25c Yard

MAIN FLOOR AND BARGAIN ANNEX

Children's Pantie Dresses

Made of good quality plain chambray and check gingham. Trimmed with contrasting color and check. Elastic waist and knee. Sizes 2 to 6 years. Colors are blue, orange, maize, rose, green, yellow; also small checks.

WEDNESDAY SPECIAL

89c Each

SECOND FLOOR

"Nipon" Jubilee Sport Cap

"The latest novelty out." Come in and try one on. Ideal for sport wear for boys and girls. Pretty combination of colors. All sizes.

WEDNESDAY SPECIAL

79c Each

BARGAIN ANNEX ONLY

White Sheeting

Again we have received a shipment of this good value in White Sheeting. A quality that you will like for everyday use. About 72 inches wide.

WEDNESDAY SPECIAL

39c Yard

BARGAIN ANNEX ONLY

Drapery Chintz

Another new shipment of Drapery Chintz in a fine assortment of new patterns for curtains, coverings, etc. About 35 inches wide.

WEDNESDAY SPECIAL

15c Yard

BARGAIN ANNEX ONLY

7-Piece Living-Room Suite

This Suite consists of one large Arm Rocker, one small Rocker and one small Chair, one Jardiniere Stand, one pair of Book Ends and one Table with lower shelf. All are made of solid oak, and the Chairs have spring seats and padded backs, upholstered with a good quality leatherette.

LIVING-ROOM SUITE COMPLETE SPECIAL

$34.50

THIRD FLOOR

Wednesday's Spotlight Special

Art Silk Hose

About 500 pairs of beautiful Art Silk Hose, in a splendid range of new shades this season. Excellent quality for Summer wear. All sizes in each shade.

29c Pair

MAIN FLOOR AND BARGAIN ANNEX

Complete Bed Outfit $24.90

THE BED is another one of SIMMON'S new designs. It has 2-inch continuous post, and 1-inch filler, walnut finish, reversible side rails, and easy rolling casters.

THE SPRING is well made, and you have the choice of a Link Fabric, a Woven Wire Spring, or a Coil Spring.

THE MATTRESS is well filled with sanitary felt, rolled edge, and covered with very strong fancy Art Ticking.

THIRD FLOOR

Bargain Annex Specials

MEN'S ATHLETIC UNDERWEAR, made of good quality Naincheck, each 69c

JAPANESE GRASS RUGS, in brown and green. Size about 18 x 36, each 25c

REVERSIBLE CHENILLE RUGS, in a fine assortment of designs, 27 x 54 inches, each $1.98

MEN'S COAT SWEATERS, three shades, with strap collar, good quality wool, at, each $1.90

WHITE KRINKLETTE BEDSPREADS, three-quarter and full size $1.50 $1.75

HEAVY 40-INCH FACTORY COTTON, pure and strong, for Sheets, yard 19c

CANADIAN DEPARTMENT-STORES LIMITED

SUCCESSORS TO THE CRESSMAN CO., LTD.
STORE NO. 15

Heavy Quality White Towels

New shipment of All White Bath Towels in a very useful size. Hemmed ready for use. You cannot have too many Towels at this time of the year. Buy these in quantities. Size 19 x 33 inches.

WEDNESDAY SPECIAL

33c Each

BARGAIN ANNEX ONLY

Serving Trays

A good serviceable Tray, strongly made, with nickle-plated frame and strong nickle handle. Onyx finished background with painted design.

SATURDAY SPECIAL

$1.98

THIRD FLOOR

Heavy Factory Cotton

Buy this heavy Factory Cotton tomorrow. The very best quality we have shown. Clear and free from specks. Full 40 inches wide. Worth 35c.

WEDNESDAY SPECIAL

25c Yard

BARGAIN ANNEX ONLY

Ruffled Curtains

A new shipment of these splendid quality Ruffled Marquisette Curtains. A large square check pattern, 2¼ yards long, and complete with tie-backs.

WEDNESDAY SPECIAL

69c Pair

BARGAIN ANNEX ONLY

Chesterfield Arm Chairs

Just six only of these Chesterfield Arm Chairs. Upholstered with an extra good quality French tapestry. Removable cushion seats, high backs, deep arms, and Marshall springs throughout. This is a real bargain.

WEDNESDAY SPECIAL

$34.90

THIRD FLOOR

QUINTE LEAGUE HOLDS EXCURSION

Many From Bailieboro Take Trip on Ferry to Rochester.

BAILIEBORO, July 19.—Many from Bailieboro attended the excursion to Rochester, under the auspices of the Young People's leagues of the Bay of Quinte Conference, on Wednesday last. Ferry No. 2 left Cobourg docks at 8 a.m., arriving at Genesee docks at one in the afternoon. Eleven motor buses were waiting at Rochester station to take the excursioners around the city. After visiting all places of importance, such as the parks and water reservoirs, the Canadian leaguers held a fraternal gathering with their American cousins in one of the large Methodist churches.

After spending a time shopping, the crowd were taken back to the ferry, and set sail for Cobourg. Most of the time spent in returning was taken up by an impromtu concert in the large sitting room. The program consisted of speeches, stunts and community singing. The singing was led by Rev. R. Richard. Rev. Daniels was chairman for the evening.

The excursion arrived back in Cobourg about midnight.

Among those present from Bailieboro were:—Mr. and Mrs. Ira Dawson, Aylmer; Dorothy and Kenneth Dawson; Mrs. Wesley Hutchison of Millbrook; Mrs. Wilbur Barnard. Misses Loretta Barnard and Edna Wallace, Messrs. Charlie and Joe Barnard, George Dean, John Holt, Stanley Johnston, Wm. and Carl Lang, Wilfred Johnston, Meredith Perrin and Claude Ballantyne.

The Misses Francis Helen and Etta Harcourt of Fort Hope are visiting Miss Ruth Dawson.

Mrs. Leonard Falls and three daughters of London, Ont. are visiting friends in Bailieboro.

Mr. Byron Woods has purchased a new Whippet car.

The Misses Evelyn and Grace Johnston are holidaying in Toronto.

Miss Jeanne Stinson, of Millbrook, is visiting Miss Iva Campbell.

Mr. Elwood Brown, of Port Hope, attended the strawberry festival in Bailieboro on Thursday evening.

Miss Mae Graham, of Peterborough is visiting Mrs. Archie Cole.

Messrs. Jack Byam, Reg. Willis and Nelles Rowland, of Millbrook attended the strawberry festival in Bailieboro on Thursday.

Mr. Wilbur Barnard received word stating that his sister, Mrs. Joseph Graham, 173 Lenore street, Winnipeg, had passed away at her home, on Thursday morning, July 14th. She leaves to mourn her loss two daughters, Mrs. A. Wharton and Mrs. C. Storer, both of Winnipeg, also her granddaughter, Miss Erma Storer, one sister, Mrs. N. H. Elgar of Vancouver, B.C., and two brothers, Messrs. Wilbur and Walker Barnard of Bailieboro.

FINAL FESTIVAL.

Bailieboro Strawberry Social is a Great Success.

BAILIEBORO, July 19.—The strawberry festival held under the auspices of the Anglican church guild at Bailieboro on Thursday evening was a great success. The evening was all that could be desired, and a large crowd gathered to take advantage of the last strawberry festival in the district.

Supper was served on the church grounds and the waiters were kept busy serving until nearly nine o'clock. The booth on the grounds, did a good business and was completely sold out.

The entertainment was put on by friends from All Saints' church, Peterboro. The program consisted of solos, readings, selections by the Sunday school orchestra.

In spite of the warm evening, the church was well filled, and the entertainment was greatly enjoyed.

BRETHREN MEET.

Hold Services at Holloway and Baptism at Oak Lake.

HOLLOWAY, July 19.—A large number of brethren attended the meetings at Holloway on Sunday, July 10. The morning service was held in the Gospel Hall. A basket lunch was served after the meeting.

At half past two all gathered at Oak Lake when a baptism was held. Messrs. Richard Irving and Brooks were principal speakers at the morning service and Mr. Caverly ably proclaimed the old, old story in the afternoon. Mr. McKenzie also spoke. Those that were baptized were: Miss Wannamaker, George Elliott, Daisy Chatterton, Charley Heath, Vera Fitchet.

LAKEFIELD NEWS

LAKEFIELD, July 19.—Miss Laura Blackstock, of Detroit, is the guest of Mrs. John Northcott.

Miss Margaret Charlton has returned to St. Joseph's hospital, Peterborough, after spending her holidays in Lakefield and in Buffalo, and Scottsville, N.Y.

Mr. and Mrs. A. B. Burrows were at McCracken's Landing on Sunday.

Mr. Roy Everett, of Peterborough spent the week end at his home in the village.

Miss Lucy Stiles, of Toronto, is the guest of Mr. and Mrs. Charles Robinson in Smith.

Miss Elizabeth Thomson is the guest of friends in Toronto.

Mr. and Mrs. Lorne Thompson and two children of Flint, Mich., and Mrs. Haynes of Marmora, were guests of Mrs. Robert Bullock, last week.

Mrs. T. McManus and children, of Toronto, are guests of Mr. and Mrs. A. Redpath.

Miss Mildred Bailey, who has been attending the Ontario College, of Education is at her home in the village.

Miss Georgina Everett, of Timmins is spending the vacation at her home in the village.

Mr. and Mrs. Harry Magee and children of Omemee were guests of Mr. and Mrs. T. Z. Webster, on Sunday last.

Misses Lilian and Constance Stuart and Alice and Barbara Dench are camping near Juniper.

Mr. and Mrs. J. A. Creaser spent Sunday at Stoney Lake.

Mr. Ralph Payne, of Point Anne spent the week end with his parents, Mr. and Mrs. Nathan Payne.

Mrs. Andrew Wilson, of Young's Point was in the village on Saturday.

Mr. A. C. Conway, of Toronto, was in the village on business on Friday.

Miss Marion Wagar was the guest of Miss Merle Crawford at McCracken's Landing for the week end.

Miss M. Stenner, of Toronto, is visiting Mr. and Mrs. C. C. Stenner.

Mr. and Mrs. Nathan Payne, Mr. and Mrs. George, Mrs. McMillen and Mr. Ralph Payne spent Sunday at McCracken's landing.

Mr. and Mrs. Walker, of Toronto, spent a few days last week in the village, and are now at Mr. Millage's cottage for a holiday.

Mrs. Howard Wideman and daughter, Barbara, of Windsor, are guests of Mr. and Mrs. T. Junkin.

Miss Marion Payne was the guest of Miss Beatrice Charlton at Kawartha Park for the week end.

DUNSFORD NEWS

A number attended the meeting of the W.M.S. held at Mrs. Nelson Thurston's, on Tuesday.

Mr. and Mrs. George Burgess and their daughter, Anna, spent Sunday with Mr. and Mrs. Rob Robertson of Lindsay.

NORWOOD NEWS

NORWOOD, July 19.—Mr. Herb. Stephenson, of Chicago, Ill. is spending a few days in the village.

Mrs. F. McAdam and little grandson of Havelock, spent Tuesday with Mr. and Mrs. A. J. Nixon.

Mrs. William Roxburgh, of Toronto, visited friends in the village on Monday.

Mrs. Belleghem and Miss Edith Belleghem, of Peterborough, are spending a holiday at "Lowlands," the home of Mr. and Mrs. A. B. Greenbank.

Mrs. Watson and daughter, Miss Watson, of Toronto, spent the week-end with Misses Cora and Jennie Clysdale.

Mrs. Charlie Miller, of Spragg, is spending a holiday with her mother, Mrs. M. Nicol.

Mr. and Mrs. Archie Richardson, of Tilsonburg, Miss Cecelia Richardson, of Brantford, and Mr. Alex Richardson, of Toronto, are spending a holiday with friends in the village.

Mr. John F. Elliott and family left on Monday to spend the summer at their cottage at Stoney Lake.

Miss Pearl Campbell, of Detroit, Mich., is the guest of her aunt and uncle, Mr. and Mrs. Thomas Watson.

Mrs. J. O'Keefe, of Carleton Place, is visiting at the home of Mr. and Mrs. W. J. McLaughlin.

Mr. and Mrs. Earl B. Laing and children, of Rochester, N.Y., are holidaying with the former's parents, Mr. and Mrs. E. J. Laing, Peterborough street.

Rice constitutes the principal item in the diet of at least one-third of the world's inhabitants.

a Cool, Delicious Drink

"SALADA" TEA

Iced!!! Try It

219

Top-o'-the-morn pep!

GOOD feelings and good breakfasts go hand in hand! Let Kellogg's Pep begin your breakfast. Pep is the peppiest food you know! Gives every day a peppy, zestful start!

Pep is power! Rich whole wheat—flaked to delicious crispness! With the vitamins and healthful mineral elements of nature's most favored food grain. Peps you up! Builds you up!

Pep contains bran—just enough to be mildly laxative. Wonderfully good for children. Pep is rich in vital nourishment growing kiddies need. It's really "health in a package!"

Serve Pep often. Give all the family Pep! With milk or cream. Extra delicious with fresh or canned fruits, or honey, added. Comes ready to eat. Your grocer has Pep!

Kellogg's PEP

the peppy cereal food

DOWNEYVILLE NEWS

DOWNEYVILLE, July 19.—Mr. Joseph Clancy, who lives just south of the village, raised his barn Tuesday. It is a fine barn built on a cement wall. There was a large crowd present and afterwards a lunch was served by the ladies in charge.

The strawberry season is now on and the berries are plentiful, but still the price remains at 18c per box.

Mr. and Mrs. Wm. F. Carroll, Messrs. Lorne and Philip Carroll, all of Rochester, N.Y., are at present the guests of their brother, Martin Carroll.

Mr. Denny Garvey, of Oshawa, is spending a few days the guest of his parents, Mr. and Mrs. Michael Garvey.

Mr. Patrick Clancy of Oshawa was a week end visitor with friends here.

Mr. and Mrs. Frank Cavanagh of Ennismore, spent Sunday the guests of the latter's parents, Mr. and Mrs. Ed. Herlihey.

Mrs. Joseph Ellore, of Tweed, is spending a few days the guest of her parents, Mr. and Mrs. Charles Downey.

Dr. Joseph Carroll, of Cleveland, Ohio is at present the guest of his mother, Mrs. Celia Carroll.

Mr. Albert Carroll has returned home from an extended visit with friends in Cleveland, Ohio.

The Misses Leone and Edna Scully, of Rochester, N.Y., are at present the guests of their parents, Mr. and Mrs. John Scully.

No Disfiguring Blemishes to Hide

If Cuticura Soap is used daily, assisted by Cuticura Ointment when necessary. They do much to prevent blackheads, pimples and other unsightly eruptions, and to promote permanent skin health.

Sample Each Free by Mail. Address Canadian Depot: "Potterton, Ltd., Montreal." Price, Soap 25c. Ointment 25 and 50c. Talcum 25c.

Cuticura Shaving Stick 25c.

READ THE WANT ADS.

OFFICER REVIVES CHOKING INFANT

Breathes in Baby's Mouth After Dislodging Piece of Banana.

BROOKLYN, N. Y., July 18.—(United Press.)—The breath of Policeman Francis Ryan saved the life yesterday of 14 months old Ruth Galfas, choking to death on a bite of banana given her by her doting father, Hyman.

The policeman saw the father running with the child to a drug store. He snatched the infant from the parent, improvised an operating table with two chairs and dislodged the lump of banana.

Baby Ruth seemed dead, so the officer placed a handkerchief over her mother and blew for 20 minutes. She revived.

In the south of France, sea-anemones as delicacies. Having been dried and stewed in wine they appear on the menu as "Violets of the Sea."

A NEW OMELETTE

Add a Teaspoonful of Bovril to every two eggs. Mix in usual way

BOVRIL

Makes Them Delicious

MEN'S SOILED WHITE ALL-WOOL PULL-OVER SWEATERS
With roll collar. Regular $6.50. Special, each **$3.98**

BOYS' KHAKI LONGS
With cuff bottoms **$1.25**
Extra Special, Pair .....

THE J.C. Turnbull CO. LTD.

"RANGER" KHAKI SHIRTS
All sizes, big and roomy ... **$1.98**
Extra Special, each .....

STAMPED GOODS SPECIALS
Chintz Trimmed Aprons 49c
Step-Ins 35c
Stamped Pyjamas 95c
Aprons 25c-35c

BUY TURNBULL'S
Better Sheets
Hemstitched Sheets, Size 72 x 90, and Hemmed Sheets, 81 x 90. Each **$1.25**

Extra Quality Plain Hemmed Sheets, Size 81 by 90 inches. Each **$2.75**

4 - SUBURBAN DAYS - 4
WEDNESDAY, THURSDAY, FRIDAY, SATURDAY

Four days of supreme value giving, when every department throughout this "Peterborough's Greatest" store hands out its biggest values, sustaining its leadership as the greatest value-giving centre in this district.

80 OF THE SMARTEST
DRESSES FOR CHILDREN
Gingham Dresses, in Plaids and Stripes, Printed Foulards prettily trimmed in combination colors. Some Embroidery trimmed. A choice group to fit ages 2 to 14 years **98c**
Extra Special, each .....

EXCEPTIONAL VALUE SLENDERIZING SUMMER FROCKS FOR THE LARGER WOMAN.
In Two Price Groups.
$16.95
$21.50
The Frocks in these two price groups have been carefully designed to give that slim appearance so much desired.

Printed silk crepe and printed silk Dresses in small all-over designs. Sizes 38 to 44. Special, each **$16.95**

NAVY AND BLACK ALL-SILK FLAT CREPE DRESSES
In semi-tailored styles. Sizes 40 to 46. Special, each **$21.50**

Unrestricted Choice of the Show Room!

PATTERN HATS — High-priced exclusive models, in Spring and Summer styles. Many Matrons' Hats. Every Hat is distinctive. Each **$5.00**

75 HATS, with former ticket markings up to $4.95. All this season's styles, and all becoming shapes, and all the best colours to choose from. Each **69c**

"EXTRAORDINARY VALUE"
Silk, Flat Crepe Dresses
Some in One-piece styles, others in Two-piece Smock effects, Bolero style, and some Coat styles. This is a big Special Purchase. Sizes, 16 to 44, and practically every new wanted shade is in the assortment **$11.95**
Each .....

Silk Rayon, Silk Broadcloth
Big choice of good shades, in plain and diagonal two-tone stripes and some fancy coloured stripes. All one low clearance Special **69c**
Regular $1.19 and $1.39. Special, Yard .....

Extra Special!
Cool Summer Frocks
In Silk Fugi, Crepe Voile, Linen and Silk Finished Broadcloth, many plain, in all the newest Pastel shades; some in fancy colored Stripes. A big choice of the smartest style Dresses. Sizes 16 to 42 ..... **$4.95**
Your choice, each .....

ESMOND CRIB BLANKETS
Pink or Blue, size 28 x 36 inches. Nursery designs **75c**
Each .....

FLANNELETTE BLANKETS
Largest 12/4 size, slightly imperfect. Pair **$1.98**

SAMPLE ALL-LINEN LUNCHEON SETS
Regular value $5.95—Special **$3.69**
per Set ....

ENGLISH BATH TOWELS
In fancy colored stripes—size 19 x 42 inches. Special **69c**
Per Pair .....

SAMPLES AND ODD LINES HUCK TOWELS
Different sizes and qualities. Special .. **19c**
Each .....

WHITE COTTON
35 inches wide, in good even weave, and free from specks **17c**
Yard .....

$6.95 Tremendous Price Cuts on Best Style Coats, good style now, good style next season. Two Price Groups— $19.25

You'll find in the Two Groups, many of the smartest style Coats shown this season, practically all the newest and best shades are represented. Coats with the many distinctive touches that make them so individual in Style!

Poiret Twill Coats Charmeen Coats, and Coats of Black Satin. Regular values up to $39.50. Choice, each **$19.25**

Coats of kasha, poiret twill and charmeen. All sizes. Also Misses' Coats, strictly tailored styles. Regular values up to $24.75. Choice, each **$6.95**

"Can't Be Beat Quality" Pure Thread Silk Hose
All perfect, all the best new shades, and all sizes Special, per Pair **$1.50**

SPECIAL FEATURES: Wide top, knit to hem, special anti-ladder course, close-fitting ankle and double-wear heel, toe, and sole.

GET THE CHOICEST OF WHITE FLANNEL
At Turnbull's, 54 inches wide **$3.50**
Per Yard .....

SILK CANTON CREPE
36 inches wide, in colours of Powder Blue, Rosewood, Gooseberry Green, Wild Honey, Navy, and Black **$1.69**
Special, per Yard .....

BEAUTIFUL QUALITY BLACK DUCHESS SATIN
40 inches wide **$1.59**
Special, per Yard .....

RICH BLACK CORDED SILK
Extra heavy and a rich finish, 40 inches wide **$1.59**
Special, per Yard .....

KNITTED SUITS
Some in Persian all-over designs, others in plain colours, with rich Oriental stripes, very striking combinations for Sports or Street wear, others in plain colours. A very choice Lot .. .. **$11.50 to $16.50**

SPORTS SKIRTS
White Knitted Skirt and White Flannel Skirts Plain and box pleated ..... **$4.50 and $5.50**

BLAZERS IN GREAT VARIETY
Some in Flannel, others in Kasha Cloth. A big choice of fancy coloured styles, also in plain colours of Red, Navy, and White, and All-White Each ..... **$4.95 to $7.50**

TOM-BOY SKIRTS
In bright Plaids of Kasha, others in bright Striped Flannel, and others in quiet tones. Some plain, others box pleated ..... **$4.45 to $6.50**

"MEN!" GREAT SUIT VALUE HERE DURING SUBURBAN DAYS!
Good style Tweed Suits, in single and double breasted styles. Many choice Stripes in the lot, and practically all sizes .. **$14.95**
Extra Special, per Suit .....

BABY RUBBER PANTS
Medium and large sizes, in extra good quality **15c**
Pair .....

BATH SALTS
In three different perfumes. Good big size Bottles **35c**
Each .....

Extra Special! ALL-STEEL BED
Made very strong with 2-inch continuous posts and flat fillers. All sizes, in Walnut finish. Each **$8.95**

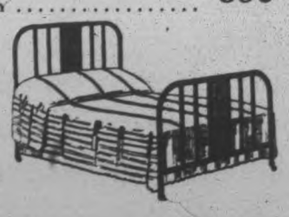

BORDERED BROADCLOTH
In very fine Mercerized finish, 54 inches wide. Very Special, Yard **$1.39**

BOYS' WASH SUITS
In Khaki color, 2-Piece style, with fancy sports belt ... **98c**
Special, Suit .....

Many Specials in the Basement China Shop

DINNER WARE SPECIAL.
Something new and entirely different in Dinner Ware. A pretty bird pattern on a deep cream base, edges and handles traced with gold. Sold in open stock, which makes buying easy. Moderately priced for separate pieces, and sold in 97-Piece Sets, at, per set **$35**

WATER SETS
Made from a nice clear quality of glass. Cut with several large bunches of grapes. Set consists of 1 1-qt. water jug and 6 tumblers. A regular $1.95 value selling, special, at, per set **$1.39**

SILVER TRAY
Suitable for break or cake, finished with a heavy silver plating, pierced work around edge and basket at each end, also a graceful handle. A regular $3.25 value, selling special, 1 doz. only, to clear at **$1.98**

ALUMINUM SPECIAL
Consisting of 12-qt. preserving kettle, 2-qt. double boiler, 4-qt. potato pot, 6-cup tea pot, 4-qt. daisy kettle, 3-qt. panelled kettle, 8-qt. water pail, round double roast pan, straight side saucepan and cover. All value up to $1.75. Special value, each.. **98c**

ELECTRIC IRONS
Made with heavy nickle-plated base, even heating element, 6 lb. weight. Complete with a 6-ft. cord, and fully guaranteed for 1 year. A reg. value $4.50. Special.. **$2.50**

TABLE TUMBLERS
Made from clear glass, cut in a small wreath design, also the grape pattern. Special Sale for quick selling, doz. **75c**

FANCY CHINA TEA SET
Made from a nice quality of Jap china, decorated with a small scene. Tinted in rose and brown shades. A regular $5.50 value 21-piece set.. Special **$3.98**

SHERBET GLASSES
Made with drawn stem nicely cut with two large bunches of grapes. Regular $4.25 doz. Special value for Suburban Day. 6 for **$1.39**

CUPS AND SAUCERS
Something just a little different from the ordinary clover leaf or plain cups and saucers, selling at a very low price. All nicely decorated with band and floral designs. Regular value 35c cups and saucers. Special. 6 for **$1.49**

FANCY CUPS AND SAUCERS
Made in a pretty shape, finished in plain colors or lustre, with mother of pearl lining. Value up to 75c and $1.00. Selling Special Value, Cup and Saucer..... **49c**

DINNER SET
For 6 people, consisting of 6 cups and saucers, 6 dinner plates, 6 cereal dishes, 6 bread and butter plates, 1 10-inch platter and 1 vegetable dish. Regular value $6.75. Special value Complete **$4.98**

AMERICAN MANUFACTURER'S MILL ENDS, SUMMER WASH FABRICS
All guaranteed washable and fast colours ..... **39c and 79c**
In Two Price Groups .....
In the lot are American Voiles, Silks, Silk and Rayon, Crepes, and Rayons. A big choice of small all-over patterns and two-toned effects. Regular values from 60c to $2.00 Yard.
(STREET FLOOR)

Bargain Basement Silk Hose Special
SILK HOSE—Special offer in Rayon Silk Hose, in black and peach. Strong cotton garter top, double heel and sole. They are substandards, but will give lasting wear, and save the more expensive ones. Suburban Sale, 2 Pair 25c—Pair **15c**

HOUSE DRESS SPECIAL
During our Suburban Sale we are offering special value in House Dresses. They are made of plain chambray, neatly trimmed with bright chintz pocket and belt. Sizes, small, medium and large. Each..... **79c**

GIRLS' GINGHAM DRESSES
For girls from 8 to 13. Neat little striped Gingham Dresses made with set-in sleeves, collar finished with black silk cord tie. Colors of green, blue, sand, and yellow. Special for Suburban Sale. **98c**

CHILDREN'S SMOCKS
Plain Chambray Smocks, with long sleeve, buttoned cuff and white Peter Pan collar. Gathers at shoulder and buttoned down front. A very popular garment. Sizes to 13 years.... **98c**

HANDKERCHIEFS
Fine quality Silk Mull Handkerchiefs, in all fancy colors; edges neatly embroidered in lace. Regular value 10c each. Suburban Sale, 6 for..... **25c**

RAG RUGS
Good quality reversible Rag Rugs, made from good clean rags and neatly woven in plain patterns. Colors of blue with rose and rose with blue. Size about 25 x 48. Each **89c**

KIDDIES' PANTIE DRESSES
Attractive little Dresses of plain chambray, made with kimona sleeve and neatly trimmed with contrasting colors. Has neat turn-down collars; others are trimmed with fine ric-rac braid. Bloomers made in good roomy sizes. Sizes 2 to 6 years. Suburban Sale **98c**

OILCLOTH TABLE COVERS
Fancy Table Covers of good quality oilcloth, in pretty design. Plain cream ground with colors of rose, blue, green and brown. Size 54 in. x 54 in. Suburban Sale, each **79c**

BLACK SATEEN APRONS
Beside being serviceable, these Aprons are neat and attractive. Made from fine twill black sateen, with bib front and back buttoned on shoulder. Full gathered skirt with pretty flowered chintz trimming. Ties at either side of waist. Special Suburban Sale ea. **$1.19**

SILK HOSE
Lustrous Art Silk Hose, reinforced with rayon, double sole and heel. Light and dark shades, including black. Suburban Sale **35c**

Beautiful Irish Linen Table Cloths
All Pure Linen.
Manufacturer's Imperfects.
Some finished double damask in the assortment. The imperfections on some are hardly noticeable. Three sizes—2 by 2, 2 by 2½, and 2 by 3 yards. A wonderful linen bargain for Suburban Week. Reg. values $10.00 to $15.00. Your choice.. **$6.69**

Extra Special! WILLOW CHAIR
Complete with Upholstered Separate Cushion Seat
$6.69

GET IT AT TURNBULLS
Better in Quality—Lower in Price.
The Ideal Baby Carriage $29.50
Choice of old ivory, coffee, and frosted brown. Artillery or bicycle wheels.

Child's Sulky Special	$7.50
Auto Cart Special	$8.00
Baby Walker Special	$5.75

DINING-ROOM SUITE, $79.50
Eight pieces in this Suite. Bow-end table, buffet and 6 chairs, with solid leather slip seats, and in old English finish.

BEDROOM SUITE
Bow-end Bed, Vanity, and Chifferette, Birch in Walnut finish. Three handsome pieces and beautifully finished for **$97.50**

3 SPECIALS IN GOOD MIRRORS
49c 69c $1.00
Suitable for Bathroom, Kitchen, Bedroom, or Summer Cottage. All have white enamel frames.

AXMINSTER AND VELVET DOOR MATS
Special **98c**
Each .....

EXTRA BIG CURTAIN SPECIAL
50 Pairs Nottingham Net, Brussels Net, and Fish Net Curtains, 2½ yards long. Values up as high at $8.00 a pair. Your choice, pair **$1.98**

Extra Special Chesterfield Value
ONE ONLY
$125
Covered in plain Walnut Brown Mohair, with separate Cameo Cushions, Walnut Show Wood frame; Sani-Bilt; guaranteed moth-proof; best of springs and upholstering throughout.

Beautiful Three-Piece Chesterfield Suite, $169.50
It's a Snyder Sani-Bilt, guaranteed moth-proof; covered in Taupe and Rose Brocaded Mohair, with separate Spring Cushion, reversible, and has all the best features of the most expensive Suites — Chesterfield, Arm Chair, and Wing Chair.

WOMEN'S PAGE

SOCIETY

Miss Edna Wood of Rochester, N.Y., is spending her vacation with her parents on Smith Street.

• • •

Rev. and Mrs. W. H. Johnston and two small sons, Arthur and Richard, have arrived from Philadelphia, to spend some time with the former's parents, Mr. and Mrs. A. J. Johnston, Dennistoun Avenue, prior to their departure in August for the mission fields of Colombia, South America.

• • •

Mrs. J. Murray of Hamilton is the guest of Mrs. John Scott, Maria Street.

• • •

Mrs. Arthur Belleghem and daughter Jean, of Trenton, are visiting Mrs. Belleghem's parents, Mr. and Mrs. W. J. Byers.

• • •

Mr. W. G. Menzies, of the staff of the Quaker Oats Company, has returned home after spending an enjoyable fortnight's vacation at Belmont Lake.

• • •

Miss Muriel McGinnis, "Miss Peterborough," has returned from Toronto. Miss McGinnis met the winner of the Paramount Theatre contest on the same evening that the latter was acclaimed as "Miss Ontario." The winner of the automobile and trip to Hollywood, among about twenty-four competitors from all parts of the province, is Miss Leon McCauley, who, according to report, was defeated in her home town of London by Miss Peggy Ellis. Miss McCauley then entered as "Miss Woodstock," representing the latter city, and, in the final contest at Toronto, defeated "Miss London."

• • •

Mrs. A. A. Perrin has returned from an extended visit with relatives and friends in Philadelphia. During her absence, she did considerable broadcasting from Atlantic City. Mr. Perrin motored to Philadelphia to meet Mrs. Perrin, accompanied by Mr. J. A. LeBlanc.

• • •

Mr. John Campbell, son of Senator Campbell of Kingston, was a guest over the week-end of Cadet Jack Stratton.

• • •

Mr. A. E. Copeland of Toronto, past president of the O.H.A., was in the city to-day, visiting his hockey friends, and also on business for the organization.

• • •

The Misses Jean and Catharine Menzies are the guests of Mr. and Mrs. L. J. LeClair at their cottage at Belmont Lake.

• • •

Mr. H. E. Moffat of Bobcaygeon was a visitor to the city yesterday on business.

• • •

Miss Thelma Disney of Philadelphia, Pa., is the guest of Mrs. Gray Copping, at Ping Point, Stoney Lake.

• • •

Miss Loretta Finn of Enterprise, sister of Mrs. P. Devlin, East City, is visiting her aunt, Mrs. C. Walker, in Detroit.

• • •

Miss Evelyn Bentley of Toronto, is visiting her mother, Mrs. A. Bentley, Homewood avenue.

Mrs. A. McTaggart, who has been in the city, left yesterday for Oshawa.

Mr. and Mrs. W. J. Stacey, are spending their holidays at Catchacomc.

Miss Alida Stinson of Toronto, is spending two weeks with her parents, Brock street

Mr E. H. D. Hall has opened his summer cottage at Juniper Island.

Mr. Percival Beatty of Detroit, is home, visiting his parents, Mr. and Mrs. Robert Beatty, Perry street.

The many frineds of Miss Jean Kelly will be glad to learn of her good fortune in achieving first prize in a recent Macleanagram contest, conducted by Maclean's Magazine. This makes the third prize which has come to residents of Peterboro, amounting to almost $150, during a period of two or three months.

Mr. and Mrs. John D. McTaggart, of Montreal, were in the city over the week end, and were guests of Mrs. A. McTaggart.

The Canadian "Gazette" of Saturday last announces the appointment of John R. Heron to be lieutenant of the 4th Battalion Canadian Machine Gun Corps.

Mr. R. P. Watt of Renfrew was a visitor to the city over the week-end.

Mrs. Harry Wickenden and daughter Beara, are visiting friends in Toronto.

Mrs. W. G. Harris, Rubidge St., is is the guest of Mr. and Mrs. J. H. Renwick, at their summer home at Stoney Lake.

Mrs. W. A. Sanderson has opened her summer home at Juniper Island.

Mr. Ernest Elliott, of Detroit, Michigan, is the guest of his parents, Mr. and Mrs. E. Elliott, Chamberlain street.

The Misses Enid and Richard Carveth of Toronto, were week-end visitors to the city.

Mr. and Mrs. Charles D. Cook have returned from a pleasant motor trip through the Catskill Mountains.

Mr. and Mrs. John Smith of Fort William are the guests of Mr. Smith's sister, Mrs. Thomas Duncan, 114 Dublin street.

Miss Margaret Cruise of Toronto, is the guest of her cousin, John Londerville, 338 Reid street.

Mr. J. A. Paquette of Detroit, is visiting his mother, Mrs. J. E. B. Paquette, at her cottage on Lovesick Lake.

Mr. and Mrs. William Muir and family of Toronto, en route from a holiday in Barrie and vicinity, spent the week end in the city with friends.

Mr. Lorne Bell of Detroit, is spending his holidays with his parents, Mr. and Mrs. Joseph Bell.

Mrs. E. Lockhart and Miss Irene Lockhart, Maude street, left yesterday for Edmonton, Alberta, to visit the former's brother.

Mr. William Duggan of Windsor, is visiting relatives in the city.

Mr. Norman Wood left this morning for Rochester, N. Y., after spending his vacation in the city.

Mr. and Mrs. Fred R. Roy are absent on a fortnight's motor trip to New York City, where Mr. Roy will attend the annual convention of the Photographers' Association of America.

Mr. Art Costello, Grand Knight of the local council, Knights of Columbus, will attend the convention of the Supreme Council of the Knights of Columbus, as local delegate. This convention will be held in Portland, Oregon, during the first week in August

Evening Examiner Fashion

1622

A Smart Frock for the Junior Miss

This chic little one-piece frock is suitable for school or playtime and will be found quite simple to fashion. There is a set-in plait at the front of the skirt, an applied strap, round collar, and trimming tabs on the short kimono sleeves and at each side for the belt to pass through. NO. 1622 is in sizes 6, 8, 10 and 12 years. Size 8 requires 2 yards 36-inch, or 1¾ yards 54-inch material, and ½ yard 36-inch contrasting. Price 20 cents the pattern.

Our Fashion Book, illustrating the newest and most practical styles, will be of interest to every home dressmaker. Price of the book 10 cents the copy.

Pattern Purchase Coupon

Address Fashion Department, Evening Examiner

No. .....Street .....

Name .....

Pattern Number .... Size ...

Town .....

Province .....

Amount Enclosed .....

Price 20 cents each—coin preferred

~his liver ~the organ that made him a quitter

—Sluggish liver is not a light matter. How many tragedies of home and business life can be traced to Auto-intoxication (self-poisoning), Biliousness and Constipation, so common in these days of haste and improper diet, especially where people work indoors!

To correct these ailments and restore the stomach, liver and intestines to healthy activity, take one or two of Dr. Norvall's Stomach and Tonic Tablets at bedtime. They will give you speedy relief and tone up the system in general.

Price 25 Cents for 60 doses. Ask your dealer and if he does not keep them in stock, write direct to us and we will mail them Postage Prepaid to any part of Canada at 25 Cents a bottle, 5 bottles for $1. Insist upon getting

Dr. Norvall's Stomach and Tonic Tablets

Address The Dr. Norvall Medical Co. Ltd. Hunter St., Peterborough, Ont.

HOROSCOPE

The Stars Incline, but do not Compel.

(Copyright, 1927, McClure Syndicate.)

WEDNESDAY, JULY 20, 1927

Good appears to be presaged by the stars today, according to astrology, which finds the dominating aspects benefic.

Business is well directed and should be pushed early in the day when there should be ready co-operation.

Bankers and financiers again are subject to the most stimulating and propelling influences, making for tremendous ventures of international scope.

Lawyers should benefit today and so should educators, for there will be a demand on the part of the public for direction in important national policies.

Under this rule there may be intense individualism or egotism, for the stars may encourage selfishness.

Greed and envy will be strongly manifested at this time, if the aspects are wisely interpreted.

An aspect of Uranus is read as exceedingly ominous, for it may affect persons of high station who have large followings.

All the kindly attributes of character should be cultivated sedulously at this time when the mind will be often assailed.

While sinister aspects may appear to threaten the seers read for America a period of supreme development and growth.

Many great artists are to develop in this country, which will produce men and women foremost in music, painting and literature.

Culture is to make strides greater than ever previously attained, it is prognosticated, and a race of physical beauty as well as fine intelligence will develop.

Persons whose birthdate it is should be careful to avoid mistakes in a year that may bring severe tests.

Children born on this day may have eventful lives in which they overcome many drawbacks. Jealousy may be an attribute that should be changed by wise instruction.

DRESS

By MARY MARSHALL

7-15

There is nothing to suggest the washable frock about this dress of washable satin trimmed with fagoting. It may be developed in navy blue or any of the light shades favored for summer.

The high cost of dry cleaning brings increasingly before us the desirability of frocks that may be cleaned by the simple process of washing in water.

There are cotton frocks and linen frocks and frocks of tub silks—all of which serve their purpose in the particular woman's wardrobe. The little morning frock made of striped wash silk has many uses. There are white pique or linen frocks for tennis and other sports wear. Frocks of plain or colored linen for daytime resort or country wear may be washed without difficulty. Pongee, rajah and similar silks come up with particularly good results after the home laundry process.

But there is something unmistakably washable about these materials and there are occasions when you want a frock that is not so palpably of the washable sort. Then it is that you must consider the possibilities of crepe de chine and other heavy crepes. Many crepe de chines show marks of water spots but show no ill effects from thorough washing. Washable satin of a good quality is washable—though certain precautions must be taken if the results are to be good. Remember that the smooth effect of the satin depends on the smoothness of the satin side. So in washing, drying and ironing care should be taken to keep the material as flat as possible. It should not be wrung or twisted in the drying process.

No matter how perfectly the material of your frock may wash—the frock is not a satisfactory wash frock if it shows any trimming, such as pleating, that is affected by laundry processes. Preferably the frock should be self trimmed—the addition of banding or embroidery, of materials that might run or streak in the wash should be avoided.

(Copyright, McClure Newspaper Syndicate.)

Among the graduates at Massachusetts Institute of Technology this June were six young women who have chosen careers in the field of engineering.

SAINT and SINNER

By ANNE AUSTIN

(Continued from yesterday.)

Amazement spread over Cherry's expressive little face, then was succeeded by a dimpling, colorful wave of delight. She rushed to the table, her quarrel with Bob forgotten, and flung her bare arms about his neck.

"Oh, Bob! Will you really let me work for you? Honestly? You darling old fuss-budget!" she crowed. "And Bob, honey, you were right about Churchill! The old sheik tried to date me up for dinner to-night—at a roadhouse. Oh, Bob, I'll adore working for you!" And she kissed him hard on the lips.

Faith sank into her chair. In spite of the heavy, throbbing summer heat she felt cold all over. She could not speak, could not turn her staring, fascinating eyes from the face of her husband. The ugly thought squirmed through her mind that Bob looked silly—fatuous—as he allowed Cherry to caress him. She told herself with sudden bitter distaste, that he looked like a Tom cat that is about to begin to purr.

In spite of his preoccupation with Cherry something of Faith's misery and disgust must have penetrated Bob's consciousness, for he fleetly glanced at her set, staring-eyed face, then brusquely pushed Cherry away.

"This is a fine way to accept a business man's offer of a position," he told her, making a rather too obvious effort to joke about her ardor. "Go get your chop. It's keeping warm in the oven. And bring in the shortcake while you're about it. This sister of yours has outdone herself on raspberrt shortcake, and I'm raring to get my teeth into it."

Cherry laughed gaily, rumpled his hair with a quick gesture, then sped to the kitchen. Still pretending that nothing was wrong, Bob helped himself to more of the fluffy mashed potatoes, remarking in a casual, cheerful voice:

"I suppose if Cherry's made up her mind to work she'll be better off in my office than anywhere else. And Churchill is certainly out of the question. Be a good thing to have her where I can keep an eye on her, not half as much danger of her getting into mischief." Still he did not look at Faith, whose eyes had never wavered in their terrible, sick, probing stare.

She could not answer. Her body was gripped in that deadly cold, a sort of paralysis of fear. She knew that if she opened her mouth to speak that she would scream at him that Cherry must not work for him, that she—his wife—would not permit it. Bob—and Cherry. Bob, her husband, and Cherry, her sister, the adorable little girl whom she had mothered, for whom she had always sacrificed her own comfort and pleasure! Bob and Cherry! The names wove their way through her mind like poisonous snakes, but somehow she could not feel anything yet—just that' iciness that gripped her flesh.

Cherry returned from the kitchen, bearing aloft a loaded tray, pretending to stagger under its weight, in an instinctive effort to emphasize her tininess.

"The midget asleep?" she remembered tardily to demand, when she had settled herself at the table. "She's such a little angel! I suppose she's been asleep all afternoon?"

"No," Faith's lips moved stiffly. It seemed odd to her that she could speak at all. "She was ill with colic. Cried for more than an hour. Bob got her quiet after I had ruined half the dinner trying to attend to her and the cooking at the same time."

"Oh, what a pity!" Cherry clucked sympathetically. Then she turned her bright, animated face toward Bob. "How much are you going to pay me, old sweetness? Remember, I'm an expert stenographer—two years' experience. I have a wide circle of employer friends," she giggled. "To employ me is to love me, as they'll say when I die. Come on, brother-in-law! How much do you bid for my invaluable

(To be continued.)

WHO WROTE THIS?

(Copyright, 1927, by The McClure Syndicate, Inc.)

1. "O, call back yesterday, bid time return."
2. "For his heart was in his work, and the heart giveth grace to every art."
3. "The hell within him."
4. "Generally nature hangs out a sign of simplicity in the face of a fool."
5. "Those oft are stratagems which errors seem,
   Nor is it Homer nods, but we that dream."
6. "Drink to me only with thine eyes, And I will pledge with mine."
7. "I will chide no breather in the world but myself, against whom I know most faults."
8. "Cervantes smiled Spain's chivalry away."

Answers to Saturday's Questions: 1, Samuel Butler; 2, Robert Burton; 3, Shakespeare; 4, Sydney Smith; 5, Lord Byron; 6, John Milton; 7, Lord Lyttleton; 8, Schiller.

Dogs do not perspire; they expel heat through the tongue.

Free Service Sale

Up to End of July

This Annual Free Service Sale gives added attractiveness to the big community Event this week.

FOUR SUBURBAN DAYS

Wednesday, Thursday, (Morning Only) Friday, Saturday

FILET NETS

A splendid quality, in effective designs, open-work Aristo weave, in shades of white, ivory and two-tone ecru. Dainty lace edges. 42 inches wide. Regular value, $1.15, for..... **95c**

(Made and Put Up Free)

FILET NETS

Fairly close weave, in large assortment of designs, lace edges, ivory shade, 36 inches wide. Regular price, 50c, for, yard.... **37c**

POPLINS AND REPPETTES

Rich and silky mercerized effects. Guaranteed sunfast colors. Shades of blue, rose, mulberry, green, gold and brown. 50 inches wide. Regular $1.75 per yard, for..... **$1.50**

(Made and Put Up Free)

WILTON MATS HALF-PRICE

Wilton Mats, fine quality, serviceable shades, Persian Tarabend design, linen fringed ends. Size 27 x 52 inches. Regular price $8.50, for, each.. **$4.25**

What Free Service Means

We Measure, Cut and Hang Blinds FREE.
We Measure, Make and Hang Curtains FREE.
We Measure, Make and Hang Overdrapes FREE.
We Measure, Make and Hang Portieres FREE.
We Measure and Lay Rugs FREE.

Frilled Curtains, Velours and all goods under 40c a yard excepted.

Customers wishing to make their own Curtains will be allowed a cash refund.

DINING ROOM SUITE

In Old English finish, Italian design. Buffet has long linen drawer, short drawer with sliding silver tray and cupboard space on ends; China Cabinet has glass door, with fancy fret work; Table, oblong shape, extends to 6 feet; Chairs have full slip seats in genuine leather. Regular price, $155.00, for..... **$123.00**

A CLEAR OUT IN CEDAR CHESTS

Cedar Chests, made from genuine Tennessee red cedar, natural finish, brass bound, equipped with lock, in four sizes.

Size 37 inches long.	Regular $16.50, for	$11.95
Size 42 inches long.	Regular $18.00, for	$13.95
Size 45 inches long.	Regular $22.00, for	$17.95
Size 48 inches long.	Regular $25.00, for	$19.95

CONGOLEUM RUGS

Best quality, Gold Seal. All perfect goods. Choice of 14 designs, in all the latest color combinations. All sizes in stock.

Size 6 x 9 for, each	$6.25
Size 7-6 x 9 for, each	$8.00
Size 9 x 9 for, each	$9.50
Size 9 x 10-6 for, each	$11.00
Size 9 x 12-0 for, each	$12.50
Size 9 x 13-6 for, each	$14.25
Size 9 x 15-0 for, each	$15.75

TEA WAGON

One only, solid walnut, large rubber tired wheels, lined cutlery drawer and large glass tray. Regular price, $40.00. **$29.75**

SCOTCH MADRAS

Large selection of designs, some with Colbert edge and bordered. A very effective material. Cream shade. 45 inches wide. Regular price, 65c, for..... **49c**

(Made and Hung Free)

SILK COLORED MADRAS

Rich effective designs, in two-tone shades of blue, green, gold, brown and mulberry. 50 inches wide. Regular price, $2.15 yard, for..... **$1.29**

(Made and Hung Free)

Four Real Values

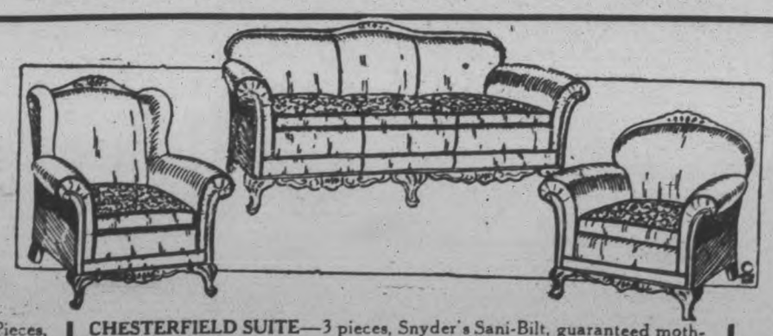

In Fine Chesterfield Suites

BEDROOM SUITE, 4 Pieces, Birch, in French Walnut finish; Vanity Dresser, Chiffrobe, Bow-end Bed, and Bench. Regular Price, $95.00 ..... **$79.00** for .....

CASEMENT CLOTHS

Guaranteed sunfast colors, in plain shades of rose, blue, green, brown and mulberry. 50 inches wide. Regular price, $1.00, for... **79c**

(Made and Hung Free)

PILLOWS, filled with pure Kapok (the most sanitary Pillow), covered in best quality Art Sateen Ticking; effective designs and colors. Specially priced at, per Pair **$3.85**

CHESTERFIELD SUITE—3 pieces, Snyder's Sani-Bilt, guaranteed mothproof. Chesterfield, Arm Chair and large Wing Chair. Upholstered in combination of plain brown mohair and figured jacquard velour. Separate reversible cushions. Regular price, $250.00, for, complete..... **$179.00**

CHESTERFIELD SUITE—3 pieces, Snyder's Sani-Bilt, guaranteed mothproof. Chesterfield, Arm Chair and Wing Chair. Exposed walnut finished frames. Upholstered in fine quality mohair in rich brown shade; separate cushions in figured art cameo mohair. Regular price, $225.00, for..... **$169.00**

CHESTERFIELD SUITE—3 pieces, Chesterfield, Wing Chair and Arm Chair. Upholstered all over in neat design of jacquard velour in shades of brown. Separate Fischman cushions; reverse sides in medallion silk. Regular price, $175.00, for..... **$139.00**

CHESTERFIELD SUITE—One only, 3 pieces, Chesterfield, Wing Chair and Arm Chair. Upholstered all over in good quality tapestry, floral design. Separate reversible Fischman cushions. Regular price, $135.00, for..... **$99.00**

CRETONNES AND CHINTZ

Splendid range of new dainty designs, suitable for Drapes, Fancy Work, and Comforter Covers; 36 inches wide. Regular price, 40c to 55c, for, yard **29c**

SCOTCH MADRAS

Choice of 10 attractive designs, conventional and floral effects, cream shade, 36 inches wide. Regular price, 40c, for, yard.... **27c**

CUSHIONS, covered in attractive Chintz, filled with felt. Size, 18 x 18 inches. Regular price 85c, for, each **48c**

McBRIDE & FRANKS

Phone 2069
224 Charlotte

Canadians Defeat Cubans in Davis Cup Match

CRESCENTS COME FROM BEHIND TO DEFEAT BETHANY BALL TEAM

Losers Were Leading By Two Runs at the End of the Third.

CRESCENT RALLY.

When Dawe, on First Base, Drops Billingsley's Foul Fly.

Crescents saved themselves a trip to the cellar of the East Peterborough League by coming from behind to beat Bethany at Exhibition Park last evening, the count being 8 to 3. Crescents were trailing at the third frame and prospects for a Bethany win looked bright. In the fourth, with two gone and two runners on Firstbaseman Rex Dawe of the visitors dropped a foul fly from Billingsley and on top of that piece of good luck, Crescents proceeded to score four runs on a pass to Billingsley, a single by Jack LeBarr and a double by Joe Jones. The rally took a lot of starch out of Bethany and put a lot of pep into Jack Billingsley, who sailed through the remainder of the battle without running into serious danger.

The walloping Durhamites showed their stuff in the first frame when G. Staples and Reynolds singled. A force at third and a double play started by Mein killed off the visitors without a run. They continued their larruping in the second and scored all three runs. LeBarr missed Ryley's long fly to right, Heaslip singled over short, Tom Staples fanned, but McGill's drive through third scored Ryley and Heaslip.

Bethany failed to do anything with Billingsley thereafter, McGill getting the only safety, a single through second.

Crescents opened their scoring in the third. Billingsley was safe when his grounder went through Dawe. He stole, second, only to be thrown out at third when LeBarr lined to G. Staples. LeBarr stole second. Joe Jones whiffed, but Kenneally scored LeBarr with a single to right.

In the fourth, Corbett popped to G. Staples and Mein walked. Barry beat out a short tap for a scratch hit and F. Jones fanned. Billingsley gave Staples a battle, and then fouled over first. Dawe got the ball but dropped it. Then Billingsley walked, filling the bags. Jack LeBarr singled through short to score Mein and Barry, and J. Jones doubled to left, scoring Billingsley and LeBarr. The pitcher threw out Kenneally.

Another run came in the fifth on Ranger's long double over the centre-fielder, and Barry's single through short. Two more came in the sixth, after two were gone, on singles by Kenneally, Ranger and Corbett.

The secondbasemen did some nice work around the middle bag, with the feature play of the game going to Ranger who went back to make a smart running catch of Heaslip's crack in the fourth.

Crescents and Raybestos are now tied for second place each team having won three games and lost three. The next game will be on Thursday evening between Cognawagas and Crescents.

The box score:

Bethany:	AB	R	H	PO	A	E
G. Staples, ss	4	0	1	1	2	0
Reynolds, c	4	0	1	6	0	0
Price, cf	3	0	0	0	0	0
R. Staples, p	3	0	0	0	1	0
Ryley, 2b	2	1	0	3	3	0
Heaslip, rf	3	1	1	0	0	0
T. Staples, lf	2	0	0	0	0	0
Sisson, lf	1	0	0	0	0	0
McGill, 3b	3	1	2	2	1	0
Dawe, 1b	3	0	1	6	0	2
	28	3	6	18	7	2
Crescents:	**AB**	**R**	**H**	**PO**	**A**	**E**
LeBarr, rf	4	2	1	0	0	1
J. Jones, cf	4	0	2	0	0	0
Kenneally, c	4	1	2	9	0	0
Ranger, 2b	4	2	2	3	3	0
Corbett, ss	4	0	1	1	2	0
Mein, 3b	3	1	0	2	1	0
Barry, 1b	3	1	3	4	0	0
F. Jones, lf	3	0	1	1	0	0
Billingsley, p	2	1	0	0	3	0
	31	8	12	21	9	1

By innings:

Bethany	0	3	0	0	0	0	0		3
Crescents	0	0	1	4	1	2	x		8

Two base hit—J. Jones 2, Ranger. Double play—Mein to Ranger. Struck out—by Billingsley 10, by Staples 6. Base on balls—off Billingsley 1, off Staples2. Left on bases—Bethany 5, Crescents 6. Umpires—Kay and LeBarr.

LINDSAY PLAYS HERE TOMORROW

Intermediate Team From Lindsay to Play Kiwanis Juniors.

AT RIVERSIDE.

Kiwanis Juniors being disappointed that the Regina Argos didn't come last night, have managed to bring Lindsay Intermediates here to-morrow night (Wednesday) at Riverside Park at 5.30. The locals defeated the Scugog team in Lindsay last Thursday, but the losers are confident of evening matters up here. They are not well satisfied that a junior team should beat them.

Hardill will most likely pitch with Guiry as relief.

This should be a good game. There is no admission charge to the grounds but a silver collection will be taken.

May Sell Bears At Public Auction

NEWARK, N.J., July 19.—The Newark baseball club of the International league may be sold at public auction under the court order signed Monday by Federal Judge William N. Runyon.

The order directed interested parties to show cause at a hearing July 26 why the business properties, assets and good will of the Greater Newark baseball club, Inc., owners of the team, should not be sold.

LEAFS LOSE IN OVERTIME TO JERSEY CITY

Cats Shut Out Toronto Team at the Maple Leaf Stadium.

BISONS WIN.

Stars Come From Behind To Defeat Orioles By One Run.

TORONTO, July 19.—Jersey City shut out Toronto in the opening game of the series here yesterday afternoon 3 to 0 in the tenth inning. The Leafs could not hit Brame and were limited to three safeties in the regulation nine innings, but added two in the tenth, all to no result in runs. Satterfield, batting for Sorrell in the tenth, made a brave effort at a home run with two on to tie it up, but Neitzke made a fine running catch and it was all over.

Bisons Win.

The Bisons took an ample toll of revenge on the Newark Bears at Buffalo when they fell on a trio of pitchers for twenty hits and captured the third game of the series 14 to 4.

Bissonette's eighteenth homer of the season and his powerful hitting throughout the game featured.

The Tribe won the third game of the series from the Reading Keys at Rochester by 11 to 2. The Rochester team hit Rouprich hard in three innings and drove him from the game in the fifth inning with five runs.

Baltimore Loses.

The Stars evened the Syracuse series with Baltimore yesterday, coming from behind to win 6 to 5. Schelberg fanned Porter for the third out in the ninth with the bases loaded.

BASEBALL SCORES.

INTERNATIONAL LEAGUE

Jersey City . . . .0000000003— 3 11 1
Toronto . . . . . .0000000000— 0 5 0
Brame and Daly; Sorrell and Hargrave.
Reading. . . . . .020000000— 2 10 3
Rochester . . . . .30305000x—11 13 1
Rouprich, Woodgie and Davis. Rischer, Bagby and Head.
Baltimore . . . . .102200000— 5 8 0
Syracuse . . . . .00200121x— 6 7 2
Earnshaw and Lake; Barnes, Schelberg and Morrow.
Newark. . . . . .010110100— 4 11 4
Buffalo. . . . . .01113530x—14 20 3
Brennan, Cheeves, Howard and Skiff; Leverenz and Pond.

NATIONAL LEAGUE

First Games:
Chicago . . . . .0000130002— 6 13 1
New York. . . . .1001020000— 4 10 2
Carlson and Hartnett; Fitzsimmons, Songer and Devormer.
Pittsburgh . . . . .400130091— 9 12 2
Philadelphia . . . .121100101— 7 13 1
Aldridge and Gooch; Kruffmann, Ulrich and Jonnard.
St. Louis-Brooklyn; postponed, rain.
Cincinnati. . . . . .000200001— 3 12 0
Boston. . . . . .200000000— 2 12 1
Lucas, May and Hargrave; R. Smith and Gibson.
Second Games:
Chicago. . . . . .11000000— 2 3 0
New York. . . . . .10000020x— 3 5 0
Root, Jones and Gonzales; Barnes and Taylor.
Pittsburgh . . . . .110010120— 6 12 1
Philadelphia . . . .00000203— 5 9 2
Meadows Hill and Gooch; Ferguson, Willoughby and Wilson.

American League

First Games:
Boston. . . . . .005008100—14 13 1
Cleveland . . . . .101030000— 5 12 2
Russell, Ruffing and Hoffman; Hudlin, Grant, Shante, Smith and Sewell, Myatt.
Washington . . . .002100110— 5 13 0
Chicago. . . . . .000000001— 1 6 1
Hadley and Ruel; Blankenship and Crouse.
Philadelphia . . . .300001000— 3 7 1
Detroit . . . . . .30101000x— 5 9 1
Grove and Cochrane; Gibson and Woodall.
New York . . . . .010000030—10 12 1
St. Louis. . . . . .000100005— 6 12 2
Pipgras and Grabowski; Wingard, Nevers and Dixon.
Second Game:
Boston . . . . . .000000000— 0 7 0
Cleveland . . . . .10000012x— 6 12 2
Ruffing and Hoffman; Buckeye and Autrey.

In New York City the old elevated railways will become a thing of the past in a few more years, their functions being taken over by the new subways.

GEHRIG HITS THIRTY-FIRST CIRCUIT BLOW

Gets Homer When Two Men Are on the Bases.

TAKES LEAD.

Washington Defeats White Sox on Their Home Diamond.

NEW YORK, July 19.—(Canadian Press).— George Pipgras held the Browns in check at St. Louis yesterday and the Yankees won the third game of the series by ten to six. It was the tenth victory of the season for the league leaders over the Browns who have not yet won a game from them.

In the eighth Gehrig made his 31st home run of the year off Nevers with two men on base and again took the lead over Babe Ruth. A homer by George Sisler with the bases filled featured a ninth run rally by the Browns.

Washington Wins.

Irving Hadley, Birmingham, Ala., rookie pitcher of the Senators held Chicago to six hits while Washington bunched its hits off Ted Blakenship to defeat the White Sox in their own bailiwick 5 to 1.

Sam Gibson, with better fielding support beat Lefty Grove in a pitcher's battle at Detroit the Tigers winning from Philadelphia 5 to 3.

The game was decided in the first inning. With one down Gehringer beat out a single to short. Manush hit to Bishop had had a double play in front of him but he failed to touch second with his foot and Gehringer was safe. Fothergill got a home run when his drive to right field bounded past Dobb and rolled to the fence. Gehringer scored ahead of Fothergill. Heilman then doubled and scored on Blue's single.

Break Even.

Boston and Cleveland broke even at Cleveland, Boston taking the first 14 to 5 and losing the second 4 to 0 when Buckeye kept the hits so well scattered that the Red Sox were shut out. Weird relief pitching by Grant, Shaute and Smith gave Boston eight runs in the sixth inning of the first game, which was featured by Summa making four singles and a double in five times at bat. Summa also gathered a double and a single in three times up in the second game.

SHARKEY CONFIDENT OF WINNING FIGHT

Dempsey is Reported to Have Injured Left Arm in Training.

NEW YORK, July 19.—(Canadian Press).—Confident talk from Jack Sharkey and a hint of staleness in Jack Dempsey's razor edge condition furnished the high lights in the shadow of the coming heavyweight runner-up bout set for the Yankee stadium Thursday night.

Sharkey radiated a sort of careless certainty which, was looked upon with both approval and suspicion. "Dempsey", quoth the Boston sailor, "will be trying to pick me out of a dozen Sharkeys after he samples my wallop." Sharkey put a lot of pep but not much punch into five rounds of sparring.

Dempsey worked seven rounds against the bags yesterday. He was slow to work up a sweat after two days idleness, but once warmed up he worked with a vim driving short right hooks to the body region and working a straight right smash intended for the heart.

DEMPSEY INJURED.

WHITE SULPHUR SPRINGS, Saratoga Lake, N.Y., July 19.—(Canadian Press).—Jack Dempsey has slightly injured his left arm in training, Leo P. Flynn, temporary manager of the former champion, admitted last night. The arm was hurt several days ago blocking bunches of sparring partners, Flynn said.

BASEBALL STANDING.

INTERNATIONAL LEAGUE.

	Won.	Lost.	P.C.
Buffalo	60	33	.645
Syracuse	60	38	.612
Baltimore	53	41	.564
Newark	52	45	.536
Toronto	48	46	.511
Rochester	45	48	.484
Jersey City	42	52	.447
Reading	20	77	.206

AMERICAN LEAGUE.

	Won.	Lost.	P.C.
New York	63	25	.716
Washington	49	35	.583
Detroit	46	38	.528
Philadelphia	47	40	.541
Chicago	47	42	.523
St. Louis	35	49	.417
Cleveland	36	51	.414
Boston	21	64	.247

NATIONAL LEAGUE.

	Won.	Lost.	P.C.
Pittsburg	50	30	.625
Chicago	53	32	.624
St. Louis	49	35	.583
New York	47	42	.528
Brooklyn	39	46	.459
Philadelphia	34	50	.405
Cincinnati	33	51	.393
Boston	30	49	.380

CHALLENGE CUP CAPTURED BY HAVOLINE OIL

Defeat Chemong Park Team By Eleven Runs to Five.

EIGHT IN NINTH.

Losing Team Gives Pitcher Carruthers Very Poor Support.

Fresh from a 7-3 win over Omemee on Saturday the Havoline Oil softball team stepped into Chemong Park and walloped the Park team 11-5. It was a great battle, and was hard fought all the way. Going into the ninth innings with the score 5-3 against them the Havoline team shoved over eight runs to give them possession of the Challenge Cup.

Manager Petereson sent "Polly" Powell in to subdue the Chemong Park aggregation and he made a good job of it. Powell used a fast breaking hook, mixing it effectively with a slow ball and had the Park boys at his mercy. Three of the runs scored against him were made on errors by his teammates. Carruthers was Manager Jopling's choice for mound duty. He hurled effective ball right through and in the ninth inning only errors by his teammates lost the game for him.

The Park counted one in the first. A hit by Hall and three passed balls while Helson, Holyman and Johnston fanned, counting. In the third they scored two more on hits by Carruthers and Helson, Kelly's drop of Holyman's fly and a wild peg. They scored their last run in the fifth by a walk, two sacrifices and an overthrow by Powell.

The Havoline counted first in the fifth on a single by Powell, a triple by Kelly, and a sacrifice by Dugan. They counted one more in the eighth when Ramdsen doubled and scored on Crary's double. In the ninth, eight runs were registered when the Park infield blew up, successive errors by Holyman, Baker and Johnston, combined with some good hitting accounting for eight runs.

Helson, Hall and Carruthers supplied the fielding features of the game, while Ramsden, Bradshaw, Holland and Powell were best for the Havoline.

The line ups follow:

Havoline Oil—Dugan, c; Bradshaw, 3b; Maudsley, 1b; Holland, rf; Ramsden, lf; Crary, 2b; Baird, ss; Kelly, cf; Powell, p.

Chemong Park—Hall, cf; Helson, 3b; Holyman, ss; Johnson, 1b; Baker, 2b; Dobson, c; Forsyth, lf; Gillespie, lf; Carruthers, p.

Umpires—Nixon and Braund.

ADVERTISE IN THE EXAMINER

CUBAN TEAM LOSE IN DOUBLES TO CANADIANS

Crocker and Wright Defeat Cuban Pair in Three Straight Sets.

FOR DAVIS CUP.

Losers Are Strictly on Defense Throughout the Whole Game.

TORONTO TENNIS CLUB, July 19.—Canada's Davis Cup double team, Will Crocker and Jack Wright, yesterday afternoon literally drove and smashed their way to victory over the representatives from Cuba, Rogelio Paris and Raul Cachon, in straight sets—6-0, 6-3, 6-0.

With the two singles victories on Saturday, this qualifies the Canadian team for the next round when they will meet the winner of the Japan-Mexico game for the right to play the European champions. It took the Canadian stars just 48 minutes to extinguish their opponents, and while the match could not be termed thrilling, it yet produced some splendid tennis, both Crocker and Wright being in great fettle. From the start the Cubans were strictly on the defence.

Sam Hardy as referee was still in charge of the proceedings and Lindley Murray of Niagara Falls, one time national singles champion of the United States, took the umpire's chair and introduced the players to the gallery.

Following the Davis Cup doubles match Gilbert Nunns, Toronto's young star, and Brian Doherty were matched against M. Avellanal and Lindley Murray former American champion in an exhibition doubles which had the interest of the elated spectators.

Avellanal and Murray carried the first set with a score of six to three. The Toronto players opened the second set by a brisk rally which gave them the first game, but their opponents broke through Nunns service for two games. Nunns and Doherty made a vigorous attack and tied the score three to three. The visitors cut in with two games. Nunns and Doherty took one more but were wiped out when Murray made good his serve. The visitors carried the second set six to four giving them two sets and the match.

The draw for tomorrow's singles puts Gilbert Nunns against Dr. Banet and Wright against Paris.

Fearing that the birds would become a menace to crops, Australian officials sent a party of armed men, with orders to shoot to kill, in search of several English sparrows reported to have escaped from the steamer Carinthia.

PIRATES WIN COSTS CHICAGO LEADERSHIP

Pittsburgh Takes Both Ends of Double Header in Philadelphia.

CUBS BREAK EVEN.

Reds Defeat Boston 3 to 2 in a Ten Innings Fixture.

NEW YORK, July 19.—(Canadian Press).—An even break in a double header with the New York Giants yesterday cost the Chicago Cubs the leadership of the National League, Pittsburgh nosing them out by a single percentage point by winning two games.

Chicago won the first game here by 6 to 4 on Hartnett's homer with Grimm on a base in the tenth, after the Giants had failed to score in the ninth with the bases filled and none out.

The New Yorkers won the second half by 3 to 2, after taking the lead on a homer by George Harper.

Pittsburgh Wins.

The Pittsburgh Pirates avenged their double defeat at the hands of the Philadelphia Nationals last Saturday by taking both ends of yesterday's twin bill at Philadelphia, winning the first game 9-7 and the second 6-5.

The Pirates won the opener by breaking a 5-5 deadlock in the fifth inning and scoring three runs that drove Tony Kaufmann off the hill.

Lee Meadows only gave up five hits in the first eight innings, of the last game and had things well in hand until the ninth when he blew and the home team drew within one run of tying the score. Carmen Hill held the Phillies.

Boston Loses.

Hugh Critz accounted for all of Cincinnati's runs when Reds won at Boston, 3 to 2, in ten innings. After Ford had singled in the fourth, Critz made a home run on a long drive that bounded over Welsh's head. In the tenth his single to right field, in conjunction with Gibson's muff of Richbourg's throw to the plate, scored Pipp from second base.

St. Louis at Brooklyn game was postponed on account of rain.

PICNIC ENJOYED AT SANDY POINT

Big Programme of Races Run Off at Sunday School Outing.

LAKEFIELD, July 19. — The annual Sunday school picnic of St. John's church, was held on Thursday afternoon last under ideal weather conditions. The party left the Sunday school at one o'clock in trucks and motors for Sandy Point where the afternoon was spent. The children had a delightful time, the unexcelled advantages for bathing provided plenty of amusement, and the adult members of the party spent the time pleasantly but rather strenuously. A bountiful tea was served, and the hearty appetites satisfied with the good things provided.

The following were winners in the programme of races which was run off during the afternoon:

Boys, 9 years old and under: 1 Roy Cripp; 2 Donald Dawson.

Girls, 9 years and under: 1 Patricia Wannamaker; 2 Jean Blewett.

Boys 9 to 12 years: 1 Kenneth Dawson; 2 Joe Blewett.

Girls, 9 to 12 years: 1 Kathleen Wannamaker; 2 Coleen Junkin.

Boys, 12 to 16 years: 1 Rolfe Kennedy; 2 Kenneth Dawson.

Girls 12 to 16 years: 1 Alice Dench, 2 Constance Stuart.

Boys' three-legged race: Kenneth Dawson and Joe Blewett.

Girls' three legged race: Alice Dench and Lilian Stuart.

Mr. Creighton's class: 1 Helen, Everett; 2 Dell Watson.

Teachers' race: 1 Miss Winifred Payne; 2 Miss Hamilton.

Rev. W. J. Creighton and the teachers deserve great credit for the great success the picnic was in point of numbers and enjoyment, and also financially.

CLEGHORN CAPTURES 'SPAN.' GOLF TROPHY

MONTREAL July 19. — Canadian Press — Odie Cleghorn, former professional hockey player and now manager of the Pittsburgh Pirates in the United States section of the National Hockey League, won the Forum challenge cup and "Span" trophy yesterday, when he led the field in the first annual golf tournament staged by the National Hockey League.

MEN!

Get dozens of Shaves from each GILLETTE BLADE
Let us Demonstrate the
TWINPLEX STROPPER.
Pays for itself in a few months. Each $3.50

McLEOD'S DRUG STORE

OPEN EVERY NIGHT :: :: 'PHONE 2670

Remember Last Year
At LeBRUN'S?

You're not likely to forget the magnificent values we had for out-of-town or the home shoppers. Well! we are beating last year's offerings for the 4 Suburban Days, most decidedly. All Summer Suits at compelling prices, Outing Shirts, Bathing Suits, Sweaters, Blazers, Summer Ties, Underwear—all priced to clear the shelves immediately. Bargains you'll remember for the

4---Suburban Days Sale--4

Summer Suit Clearance

Every Summer Suit must be sold — hence our reason for making just One Lot all go on One Rack and at One Price. They comprise Suits ranging in price from $22.50 to $32.50, and the models are S.B. and D.B.. The patterns are beautiful. Suburban Sale Price **$18 95**

Surprise Suit Bargain

This Lot comprises all the Odds and Ends of our Entire Stock.

Every Odd Suit, no matter what the previous price was, will be sold for the **$14 45**
4 Suburban Days' Sale, at . . . . .

20 Dozen Men's Fine Shirts, with separate collar; all good patterns and various sleeve lengths. "A job lot," sold in the regular way for $2.25 and $2.50 . . . . . **$1 69**
for . . . . . .

Men's Outing Trousers, for the 4-Day Sale:

$8.00 Pants $6.40
$6.50 Pants $5.20
$5.50 Pants $4.40
$4.00 Pants $3.20

Men's Fancy Sweaters, in the Windbreaker style, sold in the regular way for $6.00, $6.50, and $7.00. For the 4-Day Sale **$4.89**
Only . . . . . .

Men's No-Button Athletic Combinations. The lowest price this year, in White Cross-bar Nainchock, with elastic knit inset in back. All sizes, for **89c**

STRAW HATS

$2.50, $3.00, $3.50, and $4.00 Hats on Sale for the 4 Suburban Days, at the ridiculous price of . . .

$1.95

Men's Fancy Lisle Hose, all good patterns and shades. All sizes, 10, 10½ and 11 . . . **69c**
Sale Price . . . . . .

Men's Fancy Wool Bathing Suits — the very last word in style, but on account of the lateness of the season, will sell for the 4 Suburban Days only . **$3 95**

Boys' Cotton Jerseys 39
Boys' Cotton Blouses 95
Boys' Khaki Pants $1.58
Boys' Khaki Shirts 89

Men's Fine All-Wool Golf Hose, English make. Regular $2.00 and $2.25, for . . **$1.69**

Men's Blazers, All-Wool Flannel, in the wide stripe only. Yellow and Black and Blue and Black. Regular $6.50 . . . . . **$4.95**
for . . . . . .

H. LeBRUN & Co.

396 GEORGE ST.
Bank of Toronto Bldg.

Soccer Notes

The game for Saturday is the final of the Gordon Cup, between the Masseys and the Thistle, to be played at King Edward Park. Kick-off at 3 o'clock. Referee, John Warde.

On Tuesday evening, all Thistle players are requested to turn out for practice at King Edward Park, at 6 o'clock.

An important league fixture is scheduled for the following Saturday when the Quaker Oats meet the Masseys in the most important match in soccer annals for many seasons.

League Standing

	P	W	L	D	F	A	Pts.
Masseys	3	2	1	0	6	4	4
Thistle	4	2	2	0	7	6	4
Quakers	3	1	2	0	2	5	2

Two points for a win and one for a draw.

All Massey players, please appear at the practice game on Wednesday evening at 6 o'clock, at King Edward Park.

Laidler was the goal-scorer for the Masseys in winning the Holloway Injured Players' Cup.

In every cup-tie draw this season the Masseys have been fortunate in receiving a bye into the final game and again, last night, they were alloted the same honor when the Peck Cup draw came out, as Quakers versus Thistle, and Masseys a bye.

Gordon Cup Scorers

	Goals.
I. McPhate, Thistle	1
T. McPhate, Thistle	1
Cameron, Thistle	1

Thursday evening is the schedule night for the Quaker Oats practice game at 6.30 prompt. Players please attend King Edward Park.

Goal Scorers

	Goals.
Millar, Thistle	3
Beggs, Masseys	2
Sharman, Masseys	2
James, Masseys	1
Carmichael, Quakers	1
Laidler, Masseys	1
I. McPhate, Thistle	1
C. Griffine, Thistle	1
W. Hutton, Quakers	1
Lang, Thistle	1

Baseball results

REGENT

PLAYING TO-DAY

Under the Auspices of the LOCAL WOMEN'S CATHOLIC LEAGUE

"The Return of Peter Grimm"

One of the Sweetest Love Stories Ever Screened

Also Special Reel

Col. Lindbergh's Race to Paris

And Comedy Feature

The Drawback

LACOSTE PLANS TO QUIT TENNIS

Champion of France and U.S.A. Will Retire if France Wins Cup.

ANNOUNCED BY FRIENDS.

PARIS, July 18. — (Canadian Press). — Rene Lacoste, Tennis champion of France and the United States, intends to abandon his active tennis career next October, it is announced by friends close to the Taciturn Rene. These friends add that Lacoste's retirement is conditional upon France winning the Davis Cup in 1927.

BLIND SWIMMER MAKES GOOD TIME

Michael Hambourg Will Use Prize For Operation on Eyes If He Wins.

TORONTO, Ont., July 18 (Canadian Press). — Michael Harbourg, the blind Toronto swimmer, who is entered in the Lake Ontario $50,000 swimming Marathon to be held here in August, swam two miles yesterday in 50 minutes, and to-day was to have attempted a ten-mile trial, but inability to secure a boat to accompany him, forced postponement of this part of his training programme. He says that if successful in annexing the major portion of the prize, he will journey to Vienna, where his eyesight can be restored.

Only the youngest and tenderest poultry should be roasted or boiled, the older birds are better boiled, stewede or fricaseed.

REGINA ARGOS HERE SATURDAY

The Regina Argos, famous Western junior ball team, will be here on Saturday afternoon for a game with the Kiwanis Juniors, local city champions, the shift from yesterday until the end of the week being necessary. The interest in the battle between the two junior teams is keen, and a big crowd will be out to see the Western cracks do battle with the local kids. The Argos have a great reputation, but the Kiwanis team has been playing fine ball and will give a good account of themselves.

GOLF NEWS.

HALL TROPHY.

The following is the draw for the second round of the Hall Cup.

To ascertain the handicap take three-quarters of the difference between the respective handicaps, and the card will show where these strokes are to be taken. The various ditches are no longer ground under repair except that a ball driven from the fourth tee to the ditch between the posts may be thrown back without penalty. This round is to be completed on or before Wednesday, July 27, 1927:

F. M. Dela Fosse vs. P. Bond.
B. D. Hall vs. L. Killaly.
A. Donnelly vs. G. Lyons.
W. G. Morrow vs. J. Green.
R. Abbott vs. L. Potvin.
G. McClellan vs. Dr. Howson.
M. E. Shaver vs. G. Monkman.
A. H. Stratton vs. H. Bradburn.
F. Green vs. G. MacDonald.
H. T. Cranford vs. G. A. Wood.
W. Fraser vs. Dr. N. H. Sutton.
J. Wearing vs. C. Webber.
O. A. DeGraw vs. W. Sangster.
Dr. Cameron vs. F. Stinson.
W. C. Ackerman vs. Dr. Ed. Wood.
J. P. Strickland vs. W. F. Huycke.

BASEBALL.

Assemblers defeated the Polishers by 5 runs to 3 on Saturday in the Lock Works Inter-Shop League. Good ball was played by both teams. The next game will be played on Friday night, July 22, at 6.15 p.m., at James Stevenson Park. The Polishers meet the Lock Fitters.

ATTENTION TOURISTS

Come to the Trout Lake Summer Resort at Trout Lake,

Burleigh Township, 15 miles north of Burleigh Falls, on Long Lake Road. Rates, $2.00 per day. Bait, Boats, and Guide. Good Trout and Bass Fishing.

W. G. McIlmoyle, Apsley P.O.

3c-11,15,19-6936

Canada Steamship Lines Limited

6% First and General Mortgage Bonds
Due October 1, 1941

These bonds are well secured and under the provisions of the Trust Deed securing them a constantly increasing equity should result. The present market value of the Company's securities ranking junior to this issue is in excess of seventeen million dollars ($17,000,000). A circular giving full particulars will be forwarded upon request.

Price at market to yield about 6.15%

The National City Company
Limited
Head Office—St. James and St. Peter Streets—Montreal
10 King Street East TORONTO — 204 Blackburn Building OTTAWA — 71 St. Peter Street QUEBEC

238

Financial News and Views

Latest Comment on Grain and Industrial Markets. — Closing Quotations on the Principal Active Stocks.

Quotations Over Stobie, Forlong and Co. Wire.

NEW YORK STOCKS.

	High	Low	Close
Atchison Rly.	189	187¾	188⅞
Amer. Can.	59¾	57	59¾
Smelters.	159⅝	157⅞	158⅛
Baldwin.	250¼	245¼	248½
Balt. and Ohio	114⅝	113⅞	114
Cast-Iron Pipe	236½	231⅝	232¼
Ches. and Ohio	185⅝	185	185
Chrysler.	47⅝	46¾	47
Dupont De Nem.	248	244	248
Famous Players	99¾	99	99
Fleischmann	59¾	58⅞	59¼
General Motors	208¾	205½	208¼
Hudson Motors	84½	83¾	84½
Inter. Nickel	62⅝	61	61½
U.S. Ind. Alcohol.	84¼	83⅛	84
Mack Truck	99	97⅝	98⅛
Marland Oil	34¼	33½	33¾
U.S. Rubber	44⅝	44¼	44½
Pan-Amer. B	57½	56½	56¾
Montgomery W.	68½	68⅛	68½
U.S. Steel	125⅝	124½	124⅝
Yellow Cab.	31½	30¼	30½
Texas Gulf.	111⅝	109⅝	111½
Gas.	106⅝	104	106⅝

MINING STOCKS.

Gold.	Asked	Bid
Argonaut Gold	31	30½
Barry Hollinger	31	30½
Chaput Hughes	9½	8
Con. West Dome.	5½	5⅛
Dome.	760	750
Gold Hill	26	25½
Hollinger	1825	1820
Kirkland Hunt	15½	14½
Kirkland Lake	137	136
Lake Shore	2020	2000
McIntyre	2600	2550
Night Hawk	5½	5¼
Porc. Crown.	5	4½
Premier	210	205
Teck Hughes	855	845
Tough Oakes B.	29	28½
W. Hargraves.	605	601
Silver.		
Capitol.	21	20½
Castle.		78
Crown Reserve	12½	12
Keeley	103	102
Mining Corp.	315	305
Nipissing.	600	580
Unlisted.		
Amulet.	285	284
Area	48	47½
Laval-Quebec.	22½	21½
Noranda.	2260	2250

CHICAGO WHEAT.

	High	Low	Close
Dec.	142¼	140⅞	141⅛
July.	141⅝	140½	141
Sept.	138⅝	137¼	137⅝

CHICAGO RYE.

July.	104⅝	103½	103⅝
Dec.	97⅞	96⅝	97
Sept.	94¼	93⅛	93

CHICAGO CORN.

July.	98⅝	97	97¾
Dec.	106⅝	104¾	105¾
Sept.	104¼	102¼	103

CHICAGO OATS.

July.	45	43⅞	44¼
Dec.	46⅞	46¼	46⅝
Sept.	44¼	43½	43⅝

WINNIPEG WHEAT.

July.	45	43⅞	44¼
Dec.	46⅞	46¼	46⅝
Sept.	44¼	43½	43⅝

Massey Harris Active; Leads Toronto Trading

TORONTO, July 19. —(Canadian Press). — Massey Harris featured an active and broad market on the Toronto Stock Exchange to-day, with transactions amounting to over 1700, this stock gained 1⅝. International Nickel was second in activity and in Nickel with the general trend moved forward 1⅛ to 62¼.

Abitibi scored widest gain on the list when it advanced three points to 98 in light trading. Brazilian was prominent and stronger at 167⅝, up ⅝. Page Hersey common gained 1⅛ to 71 while the P. F. D. advanced two points to 143. Twin City moved up 1⅝ to 54⅝. Canada Bread was a weak feature, dropping three points to 115.

The liquor stocks generally firmer. Walker gained ⅞ to 49⅞ and Industrial Alcohol ½ to 32.

Imperial Oil strengthened ⅜ to 44¼, while British American Oil was active and firm at 24⅛.

Mine Trading Moderate In Narrow Limits To-day

TORONTO, July 19.—(Canadian Press.)—Trading was moderate and the market inclined to narrowness on the standard mining exchange to-day. Towagmac was the strongest feature to appear on the board. It sold up eighty cents to 3.95. Amulet continued as leader in activity but weakened two points to 2.84. Wright Hargreaves was the strong spot amongst the dividend paying gold stocks advancing 17 cents to 5.97. Teck Hughes was strong, selling up 10 cents to 8.40, while McIntyre gained five to 25.35 as did Dome Mines to 7.50. Lake Shore was weak, declining 30 cents to 19.95. Hollinger eased five cents to 18.20. Area was active and weak at 48, down two points. Central Manitoba Gold declined one cent to 1.60.

Firmness at Liverpool Sends Wheat Prices Up

Chicago, July 19. Canadian Press. —Influenced by the relative firmness of Liverpool quotations, the wheat market here averaged higher early to-day. Reports at hand told of lateness and uncertainty of crops in Canada, Europe, Argentina, and Australia. Opening at ¼c off to ¼c up, Chicago wheat later showed a moderate general advance. Corn and oats were also firmer, corn starting at 1-c decline to 3-8c advance, and subsequently rallying well from downturns. Provisions tended to sag.

Opening prices were: Wheat July 1.40 5-8; September 1.47 7-8; corn July 97⅝; September 1.02¾; oats July 43 5-8; September 43¾.

New Leaders Continue Advance in New York

NEW YORK, July 19. —(Canadian Press). — Responding to the growing expectations of favorable fall business, the stock market to-day resumed its march to higher ground, with new leaders brought forward as some of the old favorites showed signs of wavering on profit taking. The credit outlook continues favorable. The declaration of 100 per cent. stock dividend by Commercial Solvents Corporation and the publication of the quarterly report o fthe Hudson Motor car company, showing $3.62 a share as against $2.52 in the preceding quarter, had a bullish effect on sentiment.

Public participation, however, continues on a relativel ysmall scale. Motor and public utilities issues presented several points of strength in to-day's trading. General Motors crossed 208 to a new high record. Buying of some of the minor motors was said to be for the account of a new investment trust which eventually planned a merger of those properties Abitibi Power crossed 99 to a new peak and good buying developed in Consolidated Gas and Peoples Gas.

Electric Stocks moved into a new high ground under the leadership of General Electric, Westinghouse Air Brake, and Manhattan Electrical Supply.

MEN!

The 4 Suburban Days Sale this week will give you an opportunity to leave your Order with us, or buy from our Complete Stock, a pair of Custom Made Fine Shoes or Work Boots.

We use First Quality Stock and guarantee a Good Fit at Reasonable Prices.

You can also try our Repair Service. We have an Up-to-date Goodyear Welt Shoe Repairing Plant that ensures good workmanship.

All soles on ladies shoes sewed on.

W. & A. Ingram
CUSTOM SHOEMAKERS AND REPAIRERS
Terms: Cash.
430 GEORGE STREET
— (Next Door to Jordan, Florist) —

BOWLERS BEGIN BIG TOURNAMENT

Annual Open Event of Peterborough Club Starts To-morrow.

To-morrow promises to be a red letter day for bowlers and bowling enthusiasts of the city, if the weather man will only smile down on the Brock street greens for the next two days. The annual tournament of the Peterboro Bowling Club starts to-morrow.

Entries for the tournament have been received from Toronto, Lindsay, Port Hope, Cobourg and practically all the surrounding districts. The draw will be made to-morrow morning at 9.30 sharp, and it is expected that a large crowd of spectators will be present throughout the duration of the tournament.

Theaters

AT THE REGENT.

THE RETURN OF PETER GRIMM

Back from the "Never, Never Land" came the spirit of Oom Peter, to right the wrong he had tried to do on earth. And when he went away again, he took with him the little lad who loved him. "Is it a nice place we're going to?" said little William to the old man. "If folks only knew how wonderful it is," said his friend, "they would not grieve for us as they do." So the two shadowy figures slipped through the door and the faithful dog watched their passing, his head up for the final wave of the hand of the old man.

Presented under the auspices of the Catholic Women's League, "The Return of Peter Grimm tells a poignant story, perhaps just a little over the heads of most who will watch its unfolding. The dominant but kindly old man who "tried to play God" during his lifetime realized in another world just what his plans meant for the loved ones he had left behind, bound by a promise that they considered sacred. So he came back to the old house and pursued them with ineffective energy, while they went about their several ways. The wraith of the white-haired Oom Peter was aware of all that concerned his family, but they could not see him or hearken to his frantic appeals. Only the little boy, close to death, knew that his patron had come back, and it was through the childish mind that Peter Grimm was able at last to undo the wrong he had willed upon earth.

To New York, long ago, came the Grimms of Holland, bringing with them the rare art of raising beautiful flowers. Here, at Quassick Creek, dwelt their descendant, Peter Grimm, the "Father Peter" of the village, kindly, dominant, nervous, with a weak heart and a strong will. Frederik, his dissolute nephew, and Katie, his niece, are bound by a promise to marry, and this promise is in a fair way to be implemented after the old man's death, until his shadowy spirit intervenes to save the girl who is in love with the bright-faced Jimmy.

It is a picture that carries with it a rather tiring atmosphere of high tension, particularly in the scenes where the old man tries so hard to make his earth friends hear his message, but it rises to outstanding heights in the final episodes and has a distinct and pointed moral.

With this interesting feature is an added attraction in the very graphic pictures of the flight across the Atlantic of "The Spirit of St. Louis," piloted by the intrepid Lindberg. The tall youth, with his keen eyes and cleft chin, is shown at work on his beloved plane, during the take-off, and later on, after his triumphal progress across the sea.

"The kid of twenty-five, who took the 'Spirit of St. Louis' across the ocean," brings a thrill with him as he stands quietly in the forefront of the various scenes, and these pictures are wonderfully interesting in their delineation of one of the most courageous exploits of all history.—Jeanette.

JULY 20TH TO 23RD.

AT

Jack Primeau's

SHOP OF FASHION CRAFT.

Four Days of Unqualified Bargains IN Men's Clothing, Furnishings Hats and Caps

The final clearance of our clothing department will offer values more attractive than ever at even greater reductions. Our furnishing department will offer values such as you never dreamed of. It will pay you to visit this store and see the attractive layout. All arranged for easy shopping. Space won't permit to enumerate all articles. The following list is an example:

FASHION CRAFT TAILORED SUITS AT A SAVING

OF $10.00 TO $20.00, INCLUDING TOP COATS, PRICED FROM **$15.50 TO $32.50.**

STRAW HATS AT HALF PRICE.

REG. PRICES FROM 2.00 TO 4.00.

800 FORSYTH GUARANTEED SHIRTS AT HALF PRICE.

In Broadcloths, Percales, Madras and Chambrays. All sizes, 13½ to 18 stout. Collar to match or attached. Sale Price,

$1.55, $1.95 and $2.95.

All Worth Double.

Remember—We are giving you merchandise of a high-class order at prices that you pay for ordinary lines. "No seconds." All first quality goods, backed by our usual guarantee.

EVERY DEPARTMENT IN THE STORE IS INCLUDED—NOTHING RESERVED.

NOTE—Our made-to-measure department offers attractive values in Suits and Top Coats at a saving of $5.00 to $7.00. The New Fall Woollens just arrived. Hand tailored, to your individual measurements, by "FASHION CRAFT" or "W. H. LEISHMAN."

All This Week at Home Furnishing Co

Out-of-town or the home patrons will find these Four Suburban Days a real economy event at our Store, 208 Charlotte street. Our splendid stock of very carefully selected Furniture contains every wanted article for furnishing the home, all priced surprisingly low. We also sell on easy terms if desired. Enjoy the use of the new Furniture while you are paying for it.

ALL-STEEL WALNUT FINISH BED OUTFIT, COMPLETE FOR $17.95

Consists of All-Steel Bed in walnut finish, Pure Felt Mattress with roll edge and All-Steel Springs. Our price, complete..... **$17.95**

FEATHER PILLOWS, $1.49 PAIR SPECIAL

Made of all pure feathers and extra heavy English ticking. Our price, pair..... **$1.49**

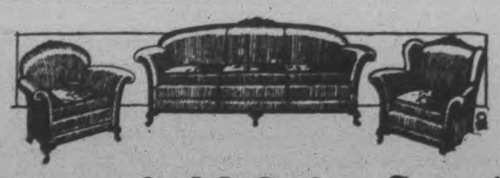

Chesterfield Suite Special

In solid oak frames. Has spring back and seat. Upholstered in a beautiful French tapestry and equipped with Marshall cushions. Our price..... **$99.00**

VERANDAH CHAIRS AND ROCKERS

In green or natural finish. A few only left to clear at, each, **$2.48**

DRESSERS AT $14.50

In walnut finish, square mirrors and good size case, three drawers. Our price..... **$14.50**

DINING-ROOM SUITE AT $75.00

In solid oak. Contains Buffet, Oblong Extension Table and set of Diners. Upholstered in solid leather. Our price..... **$75.00**

Home Furnishing Co.

H. FLORENCE - 208 Charlotte St.

Now packed in *Aluminum.*

RED ROSE TEA "is good tea"

Your grocer knows when you order RED ROSE ORANGE PEKOE you are a judge of fine tea.

Jhungle Breath

© 1927 by NEA Service — by Ben Lucien Burman

(Continued from yesterday.)

THIS HAS HAPPENED

Attempts have been made on the life of ELISE MARBERRY, an American girl owning considerable property near the little town of PORTO VERDE, in west central Brazil. She has escaped harm due to the shrewdness of her cousin and protector, VILAK, who with his friend, LINCOLN NUNNALLY, an elderly American chemist, is trying to learn the reason for the strange enmity for Elise.

Living near Porto Verde is one BAYLORD PRENTISS, a strange and forbidding character, who has evinced a hatred for Elise.

TINKY, Elise's two-year-old orphaned nephew, is kidnapped. A native reports Prentiss has been seen with the baby. The trail leads into the jungle.

Calamity overtakes the expedition Vilak organizes in pursuit. Native trackers are injured or desert. Treachery breaks out.

Elise, Vilak and Nunnally finally emerge from the jungle. Presently they come to the outskirts of a strange city, resembling the old Inca civilization. Here they are made prisoners. They discover they are in the power of CARLOS D'ALBENTARA, whom they had known as an engineer back in Porto Verde.

The ruler of the city decides to marry Elise and to put Vilak and Nunnally to death. They are to be tortured at the feast of Raymi, as are Elise's nephew and Prentiss. The feast day arrives and a friendly Indian slips a dagger to Vilak, who breaks away and with Nunnally stands at bay as the astonished natives press slowly toward him.

NOW BEGIN THE STORY

CHAPTER XLV.

The child near the altar began to cry lustily once more. Vilak's smile faded. He grew silent. D'Albentara and Batalagos continued to hold their excited parley. Then the soldiers in front of the chief began moving toward the steps in a wide semi-circle, their spears out-stretched.

Batalagos followed at a safe distance, D'Albentara at his side. Vilak grew tense. Slowly he descended the steps toward them. "Halt!" he shouted.

The soldiers gave no sign of hearing, impassively continued their advance. "Halt!" he cried again.

Again they gave no heed. He descended two more steps. They were now only twenty feet away. "Halt!" he called again. At the same instant he whipped a box of matches from his pocket and struck a match upon the sandy paper along its edge. It lighted. He tossed the flaming match over his head. In quick succession he lighted all the matches the box contained and tossed them dexterously in a circle over him, so that at moments his head appeared to be surrounded by a fiery halo.

This time the soldiers halted. While they did not flee in panic as had done the Indians in the camp of Bagarundi, and though the expression of their gloomy faces indicated that this was not the first time they had seen fire thus artifically produced, yet they were undoubtedly impressed. A few prostrated themselves. The face of Batalagos was that of a puzzled, dull-witted child.

Vilak continued to light the matches until all but one of the boxes was exhausted. Then he drew himself up regally. "Listen, O people. Listen O soldiers. Listen, O Batalagos," he roared in a voice of thunder. Batalagos backed farther away. A fat Indian prostrated himself.

"Listen, O people. Listen, O soldiers. Listen, O chief. It is the voice of the fire who speaks to you. For I am the on of the fire. I and those, who came with me to this land, all all are children of the fire, sons and daughters of the fire. Harm us and the fire shall sweep down from the heavens and slay you swift as the eagle slays the dove. For we are the children of the fire. Yes, more, we are the masters of the fire. In our land of the gods where we dwell far, far away, there fire paddles our canoes swifter than the arrow and fire drives our ox-carts faster than the wind. These are true things, O people. Those of you who have wandered to the land of the gods have seen. The nature of the fire is two. It is good, it is evil. Harm us, and the fire shall wither and destroy you; obey us, and the fire shall bless you." He paused a moment.

The savages stirred restlessly. The chief's bewilderment increased. He turned to the Portuguese and gazed at him questioningly. D'Albentara smiled affably. "Batalagos is wise," he said. "Batalagos has before seen the little sticks which flash into fire. These have I brought to Batalagos when I first come to his city. Batalagos knows the true from the false. Batalagos knows that this is not a god, but a man. A man full of evil."

Batalagos took off his feathered helmet and scratched his kinky head. "Batalagos wise," he muttered. "Yes. Batalagos wise. Batalagos see before. little sticks make flame. See iron stick too which high priest have. Iron stick which make flame, kill bird far, far off. All fire sticks magic sticks. Yes, Batalagos wise. Batalagos think man not god. But how Batalagos know? Man got little firestick, maybe man got big fire, iron stick. Maybe man god, too. Got high priest's ring; stand in temple of sun . . . sun not strike. If man god, then . . . at heppen to Batalagos?"

D'Albentara was about to reply. He checked himself to listen as Vilak on the steps above went on with his oration.

The American stretched out his arms. "Listen, O people. Listen, O soldiers. Listen, O Batalagos!" he repeated in deep, powerful tones. "The voice of the sun speaks again, the child of the fire speaks again."

He lighted a few more matches and tossed them about his head. "I hear murmurings; I see faces. There are doubts. 'He is not a god,' say those who think they are wise. 'He is but a man. But a man.' Let those who so speak beware. Now let there be no more murmurings—let there be no more doubting. For I, the son of the fire, will show that I am the son of the fire. . As you sit around your fires when the nights grow cool, your wise men tell of the gods who when the world was young walked through the fire.

"Behold, I, this second day of the feast of Raymi, now when the world is old, will walk through the fire as did the gods my brothers in the days when the world was young. For I am the son of the fire, and the fire which destroys man, will only bless and caress me; its son."

A gasp of awe went up from the multitude. Batalagos paled. "White man god," he muttered to D'Albentara. "If white man do this, he god. Batalagos know. Batalagos wise. Only god walk through fire."

D'Albentara coolly twisted the ends of his mustache. "He is a man, Batalagos. He will not walk."

Vilak slowly resumed his descent of the stairs, the old man close behind him. The black figures below began to press back against their fellows.

D'Albentara took a few steps forward. He smiled at Vilak affably. "You are clever, amigos," he said in his perfect Portuguese, taking care to keep well out of reach in case Vilak should make a sudden lunge toward him. "Very clever. But this you cannot do. At once could I kill you. With my revolver, or your own that I have taken from you. But this will I let you try. For when you fail, your death will be even more interesting than I had planned. Interesting and most helpful to me, amigos. Most helpful." He stepped back into the crowd.

Vilak reached the stone pavement at the foot of the steps. Here he halted a moment. The old man peered at him anxiously. "You can't . . . er . . . do it, Vilak. You can't," he murmured. "I know you can do many things. Yes, many. But not this. This is . . . er . . . magic . . . magic. It's impossible. D'Albentara was right. It'll only make things worse. Worse." He shook his head, then added hesitantly as though half ashamed of his lack of confidence. "You can't do it, can you? You?"

"Don't you worry, Nanny. I can do it. I told you it's a trick. And I happen to know how this trick is worked. I've never done it before, but that's no reason why I can't begin."

They made their way to the one-armed idol. Batalagos, who had followed at a distance, pointed to the sacred fire, burning in its enclosure of trinagular stone. "White man, white god, walk through that?" he grunted.

Vilak scowled. "This fire is as nothing in the sight of the son of the fire. He will walk through a fire as long as the bodies of five men stretched head to foot and foot to head upon the ground. Nay, the bodies of fifteen men."

Another gasp of awe arose from the spectators. In a few moments he gave a few commands to the soldiers near the bulky chief. A number of rude, shovel-like implements were brought. The stone flags forming the pavement of the court were pried out and a swarm of excited chattering natives were soon digging a trench a foot in depth, eight or ten feet in width, and eighty feet in length extending from the base of the altar toward the temple.

The nos of the workers frightened the child on the stone; it began to cry. Vilak spoke briskly to Batalagos After a brief argument with D'Albentara the child was released and put in the arms of a somberly tattooed black woman. Elise was brought out once more in a litter and took a seat in the pavilion. The wives of the chief who were to officiate at her marriage at sunset grouped themselves about her. She saw Tinky, but perceiving that he was not being injured, made no attempt to reach him, but concentrated her gaze upon her cousin, stalking up and down between the ranks of busy laborers.

The ditch was completed; Vilak ordered it to be filled with great heaps of brush. This done, he mumbled a meaningless ritual and struck a match to the wood. It flamed quickly, then became a mass of glowing embers.

On top of this he carefully supervised the placing of several layers of the lava rock with which the region abounded. Soon this, too, was a glowing expanse of vermillion from which leaped here and there tiny blue flames as some metal in the lava was consumed in the intense heat, or great crackling bursts of fire as some branch of harder texture than the others ignited.

It was now almost midday, the time set for the sacrifice of Prentiss and the child. The priests made their gloomy preparations. One of them took Tinky from its black, feminine guardian and brought it to the altar-stone under the shadow of the idol's extended arm. Here he waited.

(To be continued.)

The Aquitania burns 33,000 barrels of oil a day on her transatlantic voyages.

SWEATER FOUND IN HAMILTON BAY

Identified As Owned By Frank Ryan, Drowned on Tuesday.

HAMILTON, July 18. — A sweater known to have been owned by Frank Ryan, one of the ivictims of the drowning tragedy which occurred on the bay last Tuesday night, was recovered Sunday morning by persons grappling for the three bodies, as Chief Taplin of the Beach reported last night.

The sweater was recovered by Fred Hall and a companion, who grappled in a line from the plant of the Grasselli Chemical Company, Ltd., to Station 10, the Beach. They did not know they had found the garment until they examined their irons at the Beach.

Chief Taplin said the sweater had been identified as Mr. Ryan's. One sleeve was turned inside out, but the Chief said he did not attach any significance to that, as Mr. Ryan was said to have not been wearing the sweater when the tragedy occurred. It is believed the sweater was lying on the deck of the boat when it turned over.

A large number of friends of the victims volunteered their services on Saturday and grappled with again until sundown. They set out again this morning, but were compelled to desist owing to bad weather.

HOW'S THAT?

The installment salesman was visiting the railroad shops. "This man you fellows call 'Slim' Johnson wants a suit of clothes on time payments. Is he honest?"

"Mister," answered the foreman, "Slim is one of the squarest men in the roundhouse."—Good Hardware.

Advertise in The Examiner

Tillie the Toiler — IT'S THE TRUTH, MAC! — By Russ Westover

BRINGING UP FATHER — By Geo McManus

OLIVER'S ADVENTURES — THE BUTCHER BOY. — By CLIS MAGER

THE BATTLING BROWNS

LUKE AND HIS UKE

FAMOUS TROUBLE MAKERS

Price no higher than you pay for ordinary Corn Flakes yet in flavour superior to all.

Quaker Corn Flakes

Refuse a Substitute

913

OUTLINE OF SCIENCE — CCXXXVI—Special Submarines. — by MAX HAHN

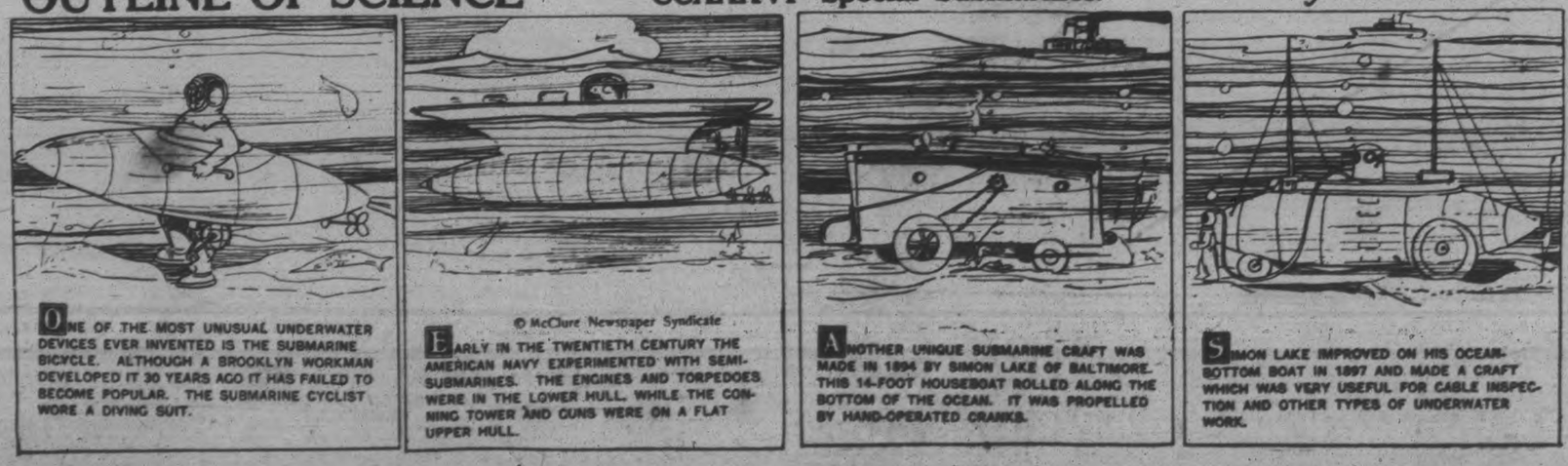

a For Sale—General

STREET MAPS FOR SALE OF THE City of Peterborough. All streets shown and locations of manufacturing plants only 50c. At The Examiner office. dtfA

GOOD EDISON AMBEROL WITH 56 Records. Cheap for quick sale at Hundred Dollars cash. Apply to Cephas H. Brown, Route 3, Roseneath, Ont. 3d 18 7107A

QUANTITY HAY. APPLY H. WILSON, 2 King George South. 6d-19-7047A

32 x 4 USED TIRES. APPLY 178 Simcoe. 3d-16-7068A

STRAWBERRIES, GOOSEBERRIES, Raspberries and Black Currents. Wm. Laidley, 121 Hilliard Street. Phone 2636J. 6d 21 7109A

MOTOR LAUNCH, PERFECT CONdition, Kitchen Cabinet, dog kennel and clothes wringer. 425 Braidwood, west of Park. 2d 17 7092A

YACHT, 25 FEET LONG, 2 CYLINder St. Lawrence engine, 12 horse power. Price $125. Phone 2852W. 3d 18 7107A

FOR SALE—FORD MOTOR—1926 — Starter type, generator starting motor, tires, rims, tools and several other parts for Ford Car. Apply before 8 p.m. 532 Charlotte St. 3d 18 7098A

GAS RANGE, FOUR BURNER, HIGH oven. Good condition. Also two burner plate. Phone 1581J. 3d 18 7100A

ORDERS NOW BEING TAKEN FOR Choice Montmorency Cherries. Low price. 'Phone 2204. 6d-6,12,14,16,19,21-6894A

4-BURNER GAS STOVE, GOOD CONdition, with Oven. 538 Harvey St. 3d-16-6571A

DRY WOOD, NO. 1 HEMLOCK AND Maple Slabs; also Coal and Coke. Close prices. Thompson's. Phone 2260. 4d 19 7113A

COIL OIL STOVES, DINING TABLES, Sideboards. We sell the Harran Trolling Bait, $1.00. Want to buy Used Furniture. 84 HunterStreet. 'Phone 1958W. 2d-16-7066A

LLOYD BABY CARRIAGE, REVERSible gear, with side windows, $10.00. Apply 417 Downie Street.

3-BURNER OIL STOVE AND OVEN, $5; Washing Machine, $3, Wringers, $1; Writing Desk, $3½; Gas Plate, $1½; Dressers, $6 up; Sideboards, $7 up; Extension Tables, Buffet, Iron Beds and Springs, Childs' Iron Cots, Leather Couch, Rockers, Parlour Tables, Kitchen, Cupboards, Tables, Chairs, Parlour Suite, Child's Stroller, Floor Coverings, Tubs, Dishes, etc. Useful things for Summer Cottages. Apply 59 Aylmer, near Perry. 3d-17-7075A

FOR SALE — MAJELLA URN ON Pedestal, beautifully engraved; also Silver Soup Tureen, and various other articles. Apply 81 Crescent Street. 3d-17-7057A

SQUARE PIANO, FIRST - CLASS condition; can be bought for $50.00. Quick sale. Apply 696 Water. 'Phone 103W. 3d-17-7085A

GENT'S CLEVELAND WHEEL, Folding Camera, and Printing Outfit. Apply after 5 p.m. to 503½ Sherbrooke Street. 3d-17-7088A

FOR SALE—SMALL LOT OF CLEAN Timothy Hay, Standing. Apply corner Howden Avenue and Park Street. 3d-16-7055A

DEW WORMS DELIVERED. White's Cycles and Sports, Ltd. 14d-22-1947A

b For Rent—Houses and Apartments.

LADY IN GOOD HOME WOULD Rent beautifully Furnished Room; central; good location. 'Phone 899J. 3d-14,16,19-7003B

FURNISHED, HEATED, APARTment, central. Phone 116W. 2d 17 7117B

BATHROOM FLAT, FOUR ROOMS and balcony. Apply 708 Water St. 3d 18 7103B

MODERN SEVEN ROOMED BRICK House, 76 Sophia Street. $25.00. Apply 73 Robinson St. Phone 1389J. 3d 18 7112B

FOUR ROOMED APARTMENT, ALL conveniences. Central. Suitable for young couple. Immediate possession. Apply 174 Aylmer Street. Evenings. 3d 18 7090B

LARGE BED-SITTING-ROOM, ONE Bedroom ;breakfast if desired. 213 Rubidge. 'Phone 1649J. 6d-20-7033B

HOUSE TO LET, 258 McDONNEL. Apply 207 Murray. 3d-17-7056B

PRIVATE APARTMENT. 'PHONE 1957F. 2d-17-7062B

5-ROOMED APARTMENT, NEWLY decorated, 3-piece bath, garage if desired. Hunter Street, near George; $15.00 per month; immediate possession. Apply Chesler's Store. 3d-17-7065B

NICE LOWER APARTMENT AT 187 Stewart Street; suitable for Couple. 'Phone 2841W. 3d-17,7076B

TWO FURNISHED ROOMS, SUITable for Light Housekeeping. Apply 64 Aylmer Street. 3d-17-7062B

APARTMENT, CENTRALLY LOCATed; very suitable for Office as well as Dwelling. Schneider Bros., 267 George Street. 6d-17-7009B

NICE FOUR-ROOMED FLAT, CLEAN, well decorated, conveniences; good entrance. 'Phone 2211F. Apply 183 Antrim. 6d-19-7044B

APARTMENT, 5 ROOMS, 3-PIECE bath, balcony ,newly decorated. 211 Stewart Street, 'Phone 1544F. 6d-19-7043B

TWO OR THREE UNFURNISHED Rooms All conveniences, near C. G. E. 143 Rubidge. Phone 2374W. 3d 18 7114B

c For Rent—General

FOR RENT — MODERN, HEATED Apartments; apply 437 George St. dtf-1868C

No. 285 WATER STREET; SUITable for store or office; immediate possession; apply 437 George St. dtf-1607C

BRICK GARAGE, VERY CENTRAL. Good yard. Close to Y. M. C. A. Phone 415W. 3d 17 7102C

TWO OUTSIDE OFFICES IN BANK of Toronto building; heated; apply Bank of Toronto. dtf-1529C

FOR RENT—HEATED OFFICE ON George street. Apply 437 George street. dtf-43

TO RENT—STORE NO. 374½ WATER Street; apply to 437 George street. dtf-340

BINDER TWINE.

WE SELL BINDER TWINE OF THE highest quality, any quantity, from One Ball up. Also Fine and Coarse Salt, Pressed Plain and Iodized Salt; also Fly Salt. — Frank H. Dawson, Flour, Feed, Seed, and Grain. 'Phone 55, 380 Water St. tu-f-2435

d Real Estate.

SMALL FRAME HOUSE, LARGE Lot. 'Phone 1681F, 15 McClennan Street. 2d-17-7071D

SPLENDID! BRIGHT BUNGALOW Home, new, electric fixtures, fireplace, French doors, laundry tubs, hardwood. Price is right; terms arranged. Apply 421 George Street. 'Phone 273 Evenings. 9d-18-6980D

FOR SALE — MODERN 6-ROOMED House, very desirably situated in the West-end. This House has just been finished, and has every convenience. Easy terms (Monthly Instalments if desired). Apply 427 George Street. dtf-1764D

CITY PROPERTY FOR SALE. OWing to the owner moving to Toronto, There is offered for sale an up-to-date seven roomed red brick house. Very central. Would be very convenient for business or professional man; also 66 foot lot adjoining same. For particulars, apply to owner, 678 George, north or to H. J. McCannon, Real Estate, Simcoe street. 6d 21 2045D

SAWMILL AND EQUIPMENT, AS A growing concern, at Young's Point, also Quantity of Logs and Lumber, Horses, Waggons, and Equipment. Apply Bruce Johnston, Peterborough. 'Phone 544 r 3. 6d-7,9,12,14,16,19-6822D

e Summer Cottages.

FURNISHED COTTAGE AT CHEmong after August 7th . 'Phone 991 r 34, Peterboro, Lily Udy. 3d-16-7052E

FURNISHED COTTAGE AT CHEmong Park, from July 18th to end of August. 'Phone 1265F. 3d-16-6981E

f Boarders Wanted.

ROOMERS OR BOARDERS WANTED, all conveniences; central. 'Phone 632W. 6d-17-7016F

ROOMERS AND BOARDERS. 'PHONE 1957F. 3d-17-7081F

BOARD AND ROOM, SUITABLE for Business Men; very central. Box 7056, Examiner. 3d-16-7056F

g Help Wanted—Male.

YOU CAN EARN $10 TO $25 A week in your spare time at home writing showcards. No canvassing or soliciting. We instruct you and supply you with work. Write to day. The Menhenitt Company Ltd., 37 Dominion Building, Toronto.

WANTED A YOUNG MARRIED MAN between 25 and 40, for permanent position, paying $45 per week. Only those now employed and of good credentials considered. Box 2042 Examiner. 3d 18 2042G

A YOUNG MAN TO LEARN THE Drug Business. Apply E. L. Payne, Druggist. 3d 18 2036G

A BOY FOR STONEY LAKE, MUST be able to handle a row boat, and make himself generally useful. Must be a good swimmer. Apply to John Edgar, 577 Sherbrooke Street. After 6 to-night. 1d 16 2037

DRIVER WANTED. APPLY FONtaine's Taxi Service. 3d-17-7080G

EXPERIENCED GROCERY SALESman for summer resort store, Good references. Box 7095 Examiner. 3d 18 7095G

WANTED — PLUMBERS. APPLY on Job. Apply Collegiate. 3d-17-7084G

WANTED — NIGHT ORDERLY; ONE with hospital experience preferred. Apply Nicholls Hospital. 3d-17-3034G

WANTED — WOOD WORKING MAchinist, capable of routing production through Millroom in large automobile factory. Must have thorough understanding of machine operation, able to get along with men, and assume responsibility. Excellent opportunity for ambitious Man under 40. Write Box 2024, Examiner. 3d-17-2024G

YOUTH WANTED FOR OFFICE work. High School education preferred. Must be quick and accurate in figures, also good penman. Write stating experiences and giving references to Box 2040 Examiner. 3d 18 2040G

EXPERIENCED FARM HAND. Apply Robt. James Tully, R. R. No. 2, Peterborough. 3d-17-7064G

WANTED — A MAN FOR FARM Work. Apply Sandy Matchett, R. R. 11, Peterborough. 3d-17,2032G

500 MEN WANTED TO BECOME live partners in Peterborough Exhibition. None but boosters need apply. d.t.f.E

h Help Wanted—Female

EXPERIENCED DINING-ROOM GIRL Apply Nicholls Hospital. 3d-17-2033H

AT ONCE, CASHIER, AND BOOKkeeper, must be experienced for summer resort store. Box 7096 Examiner. 3d 18 7096H

YOUNG GIRL TO WORK IN PRIVate home ,at summer resort. Two adults, $20 per month. Address Box 7106 Examiner. 1d 16 7106H

TWO MILCH COWS, ONE TEAM. Spring truck. Apply Fred Board, Nassau, Ont. 3d 18 7111H

WANTED AT ONCE, A GOOD GIRL for General Housework. Apply Box 97, Omemee, Ont. 3d-17,2023H

WE NEED SEVERAL EXPERIENCed Sewing Machine Operators. J. J. Turner & Sons, Limited, Tent Department. 3d-17-7059H

GIRL OR MIDDLE-AGED WOMAN, for Light Housework. Apply 302 Margaret Avenue. 4d-17-7045H

j Employment Wanted.

POSITION AS HOUSEKEEPER FOR Elderly Gentleman. Apply 124 Park. 3d-16-7085J

MARRIED MAN, 12 YEARS EXPERience in butchering, grocers and fruits. Open for position. Box 7099 Examiner. 3d 18 7099J

STENOGRAPHER - BOOKKEEPER desires temporary employment. Thoroughly experienced, with good references. Phone 2846. 3d-18-7089 J

l Agents Wanted.

WANTED, AN ENERGETIC, RELIable Sales Agent for Peterborough and District. Pay weekly. Outfit free. Exclusive stock and territory. Write now, Pelham Nursery Co., Toronto. 26d-172-1720L

PERSONAL GREETING CARDS — Agents Wanted to take orders for the finest line ever shown in Canada. Regal Art Co., Manufacturers, 310 Spadina Ave., Toronto. 3d-5,19-1858L

p Poultry.

NINE BROWN LEGHORNS, LAST Year's Pullets, laying; One Prize Rhode Island Red Rooster. Apply 260 Murray. 3d-17-7066P

GARDEN PARTY HELD.

Social Event Was a Great Success at Wooler.

WOOLER, July 19—On Thursday the garden party, under auspices of the Ladies' Aid was a grand success. After partaking of the ice cream and cake, the programme, in the auditorium, was as follows: Mr. C. A. Cooke, famous Indian entertainer, Ottawa, in his humorous manner, told a Scotch story and sang "Annie Laurie."

Recitation.—A Candidate for Parliament.

Solo.—"The Bass Violin."

Solo.—"Tom, Tim, Tim Tom."

Recitation—Military.

Recitation.—Lulu McColl.

Solo—"Trumpeter."

Solo.—"Molly."

Recitation—Let Me Live in a House on the Side of the Road.

Instrumental—Mandolin, by John Hunt.

Solo—Cornish Floor Dance.

Solo—"Poor Married Men."

Recitation — "An Aged Minister with an Impediment in His Speech."

Solo—"Billy Boy." Douglas Steinburg.

Solo—"I Came to the Garden Alone."

Recitation—'Frien'd of Mine."

A large number of girls have gone to camp at Presqu'ile Point.

Mr. Simms and daughter, and Mrs. Hinchcliffe of Rochester are the guests of Mr. and Mrs. Sam. Palmer.

Mrs. Garnet Nelson entertained a number of ladies to a quilting on Friday.

Roy Watson of Peterborough, was in town on Thursday evening.

Mr. and Mrs. John Shaw and family of Bloomfield spent Thursday afternoon and evening with Mr. and Mrs. Aaron Clarke.

Gordon Chase, who has been very ill, threatened with lock-jaw, is out of danger and improving.

MANITOBA'S MINERAL DEVELOPMENT.

Current activities in the mineralized areas in southeastern and northwestern Manitoba indicate that the province will soon become a steady producer of gold and possibly an important source of copper and zinc.

m Lost.

IN VICINITY OF VICTORIA HALL, Tuesday Morning, L.O.L. Past Master's Jewel, owner's name on back. Finder please 'phone 443F. 3d-17-7058M

IN WOOLWORTH'S, SATURDAY Night, Small Purse containing Sum of Money. Finder please return to Examiner. 3d-17-7067M

PURSE CONTAINING LARGE SUM of money and Three Canadian General Pay Cheques. Finder please leave at Examiner Office or General Electric Gate House. Reward. 3d 18 7108M

EMBOSSED LEATHER CIGAR CASE Initial D. D. Reward. Daniel Desbeeker, Chemong Park. Telephone 180 Ring 3. 2d 17 7104M

SILK DRESS ON GEORGE STREET or on street car, going west on Charlotte Street. Finder please leave at Police Station. Reward. 3d 18 7091M

ANSCO FOLDING CAMERA, POSTcard size, between Peterborough, Trent River ,Cordova and Deer Lake. Reward. A. O. Phillips, Examiner. 3d 18 ,7093M

MISLAID, IN AN OFFICE OR STORE, on June 1st, about a Dozen Keys on a cord, belonging to Summer Cottage. If found, please 'phone Joseph Wearing 58. 3d-20-2029M

WILL THE PARTY WHO PICKED up Watch on Tuesday Evening, July 12th, please return to Examiner and receive reward? Name of owner on back of Watch. 3d-17-7073M

THURSDAY AFTERNOON, CHILD'S Fawn and Blue Sweater Coat. Finder please leave at Examiner. 3d-17-7061M

n Found.

BLACK AND WHITE HOUND, about 5 months old. Humane Inspector. Phone 2513. 3d 18 7115N

q Wanted.

GOOD YOUNG CATTLE DOG. APply, giving description, to G. W. McIndoo, R. R. 1, Ida. 'Phone 107 r 23. 3d_16-2004Q

6-ROOMED HEATED APARTMENT Wanted for August 1st. Apply Box 7072, Examiner. 3d-17-7072Q

WELL FURNISHED SINGLE ROOM Wanted, with Board, near C.G.E. and down town preferred. Please give particulars to Box 7042, Examiner. 3d-16-7042Q

s Used Cars For Sale.

McLAUGHLIN-BUICK MASTER SIX Sedan, recent model; original finish; excellent mechanical condition. Displayed Weber's, Charlotte Street. 3d-16-6856S

CHEVROLET TOURING, PRACTIcally new. Price reasonable. Phone 2292. Apply 172 Westcott Street. 3d 18 7110S

FORD TOURING CAR, $25. WILL take furniture in exchange. 350 Water Street. Phone 1446J. 1d 16 7105S

CHEVROLET TOURING 490, GOOD condition, new tires; cheap for quick sale. 560 Romaine. 'Phone 2223J. 3d_17-7087S

WILLYS-KNIGHT SEDAN (NEW), only gone a few hundred miles; reasonable. Box 7070, Examiner. 6d-20-7070S

t General Notice.

CHIMNEYS AND FURNACES CLEANed, Roofs Repaired. 'Phone 2354J. 15d-26-6541T

TAXIDERMIST WORK DONE. HAVE your Specimens mounted. Apply 156 London. 'Phone 878. 26d-164-6251T

ATTENTION, MR. THRESHER! NOW is the time to have your Governors, Links, Connecting Rods, Steam Gauges, and other parts Repaired. 25 years' experience in this line.—White & Ackford, 204-206 George Street. 3d-16-2019

GET YOUR PRINTING DONE AT the Review. We give you the best price going on Letter Heads, Bill Heads, Envelopes. Our prices are the lowest on all kinds of printing and ruling. The Peterborough Review Co. Ltd., 164 Hunter street. 26d-166-1284T

WEATHER HALTS ATLANTIC FLIGHT

Day of Hop-off Marked By Heavy Wind and Rain.

VALENTIA, Ireland, July 19. — (Canadian Press) — Weather unfavorable for the hop off by Capt. T. P. Courtney, British airman, on his projected flight to America, developed to-day after ten cloudless days. A storm sprang up, rain falling heavily and a strong south-west wind lashing the harbour.

BRITISH DELEGATES LEAVING FOR HOME

Cecil and Bridgeman To Explain Conference Position To Cabinet.

GENEVA, July 19. — (Canadian Press.) — A sensation was caused late to-day by the official announcement that Earl Cecil, member of the British delegation to the Tripartite Naval Conference, will return to London to-night and W. C. Bridgeman, head of the British delegation, to-morrow, for the purpose of consulting with the British Cabinet and elucidating the British position at the naval conference.

NEED FOR FLY-TOX

The Panama Canal Was Impossible Until Mosquitoes Were Killed.

Enough mosquitoes to infest a whole neighborhood can breed in one ordinary tin can. Mosquitoes spread disease. They must be killed. Health authorities advocate Fly-Tox. Fly-Tox is the scientific insecticide developed at Mellon Institute of Industrial Research by Rex Fellowship. Insist on Fly-Tox. It is safe, stainless, fragrant, sure. Simple instructions on each bottle (blue label) for killing ALL household insects. Easy to use.

Carriage Smashed; Baby Not Injured

TORONTO, July 19.—William J. Lewis, aged 30, of 982 Bathurst street, was injured, while his wife and infant son, Bobby, escaped injury, when an automobile ran up over the sidewalk at Christie street and Benson avenue, and crashed into a perambulator Mr. Lewis was wheeling. Mr. Lewis was run over by one of the wheels of the car. His wife suffered from shock. The infant rolled from the carriage, which was reduced to kindling.

A police ambulance was summoned and the family rushed to Grace Hospital. Mr. Lewis was found to have a badly injured leg. Mrs. Lewis and the baby were not hurt. The mother suffered from fright.

The Lewises were walking on Benson avenue when an automobile, reported driven by William Long, 7 Bramley Grove, Fairbank, crashed over the sidewalk and struck them. Long told police he was driving east on Benson avenue when a motor car travelling on Christie street was heading for his auto. To avoid a collision he swerved his car too much and it went up on the sidewalk before he could right it.

England's Finest Lubricant

WAKEFIELD

Regd Castrol MOTOR OIL

Sold by Leading Garages

PETERBOROUGH
T. H. Ashby, 200 Rubidge Street.
Brewer Motor Sales, Brock St.
Cooney & Jopling, Simcoe Street.
Edwards' Garage, Smith and George Streets.
Eastwood's Dodge Sales, Corner Brock and Water Streets.
Fisher's Battery Service, Charlotte Street.
Gillespie Garage, Aylmer Street.
Hurtubise Bros., South-End Garage.
Harrison's Service Station, Corner Water and Smith Streets.
Manning Garage ,Brock Street.
McGee's Barage, Hunter Street.
Watson's Tire Shop, George St.
Howson's Garage, Water Street.
Wm. J. Poulson, 282 Charlotte St.
Reid's Garage, Aylmer Street.
Sargisson's Garage, Hunter Street.
Mortimer's Service Station, corner Stewart and Charlotte streets.
Shearing's Service Station, Armour Road.

LAKEFIELD
Baker Bros.' Garage.
CAMPBELLFORD
Davidson's Garage.
Riverside Garage
COBOURG
Leonard Bros. Garage
Campbell's Garage
Greene Battery Service
Bulger's Service Station
FOXBORO
Gardner's Garage
Daniel's Service Station
SPRINGVILLE
Springville Garage
BEWDLEY
Dixon & Bullock
STIRLING
Bailey's Garage
OMEMEE
Cornell & Clemett Garage
LINDSAY
Arnold's Garage
Central Garage
Rodd's Garage
Tillcock's Garage
FRAZERVILLE
Pue's Service Station.
Fitzgibbon's Garage
CENTREVILLE
Johnson's Service Station
PORT HOPE
Stephenson's Gdrage
Tourists Garage
John Low
STIRLING.
Baker's Garage
MILLBROOK
Smith's Garage
NORWOOD
Eggerdon's Garage
HAVELOCK
Williams' Garage
WESTWOOD
Wilson's Garage

Brown's Hardware

Suburban Sale

Special Offerings of Many Seasonable Items for Peterborough's Mid-Summer Sale

WED.—THURSDAY—Four Days—FRIDAY—SATURDAY

House Cleaning Helps

Char Floor Mops 69c, $1.09, $1.79
Self-Wringing Mops 49c
Mop Cloths 21c
Mop Sticks 17c
Corn Brooms 39c, 59c, 89c
Boulton's Wax Per Lb., 43c
Waxer and Polisher $2.98
Step Ladders 5ft., $2.09 — 6ft., $2.49
Stair Treads 14c and 17c
Stair Nosing 13c
Chamois Skins 69c and $1.39
Auto Sponges 23c
Staon Stove Polish 13c and 21c
Lemon Oil 13c

15c Bottle of Liquid Veneer FREE with regular 60c Bottle of this well-known FURNITURE POLISH.

Farm and Garden Specials

Church's Bug Finish 1 Lb. 13c — 5 Lb. 37c
FLY OILS
Zenoleum Fly Skoot 79c $1.09
Creonoid $1.29
Zenoleum Lice Powder 27c
Grass Shears 39c, $1.29, $1.49
Spades $1.29
Garden Forks $1.29 and $1.98
Milk Pails 49c, 79c, 89c
Hand Sprayers Tin .. 29c and 39c Glass .. 59c, 69c, 79c
Fertilizer for Lawn and Garden 5 Lb. 39c — 10 Lb. 69c
Hay Forks $1.35 and $1.60
Carborundum Files 89c
Sickles 43c and 73c
Buco Cultivators $1.09
Lawn Sprinklers 89c

Diamond Electric Light Bulbs, 23 each, 4 for 83c 25, 40 and 60 Watt

Vacation Specials

Sterno Canned Heat 2 for 23c
Campers' Grids 69c and 89c
Hair Clippers $1.09 and $1.59
Barbers' Shears 79c
Scissors and Shears 49c and 69c
Campers' Knives
A heavy Knife, with Can Opener—just the thing for outing trips 39c
Knives and Forks
Ideal for Camp or Cottage. Special 29c per Pair

Suburban Specials for the Kitchen

PRESERVING KETTLES
Scotch Grey Size 30 39c
Aluminum Large Size $1.49
An Enamelled Mixing Spoon FREE with each Imperial Enamelled Preserving Kettle.
Aluminum Daisy Tea Kettle 89c
Aluminum Sauce Pans
A handy little utensil for eggs and leftovers, 21c
New Perfection Oil Stove
1 Only- complete with Oven and Cabinet, $37.00
Electric Irons 4-Day Special $2.49
Clothes Baskets 69c and 98c
Clothes Pins
Round ..... per Doz. 3c
Spring ..... per Doz. 4c
Enamelled Wash Boards 69c
An assortment of small kitchen sundries including Graters, Paring Knives, Ladles, Strainers, Aluminum Cleaners, Cork Screws, Egg and Cake Turners, Egg Separators, Ice Picks, Can Openers, Rubber Table Mats, and Rubber Plate Scrapers. Specially priced for 12c
Our Suburban Sale at, each

BROWNS' HARDWARE, 171 Simcoe

PHONE 532. Just Off George Street—Low Expenses Insure Low Prices. WE DELIVER.

Prince Won't Talk; Lets Premier Do It

LONDON, July 19 (Canadian Press).—The Prince of Wales wants to leave most of the speech making to Premier Baldwin when they go to Canada this summer in connection with the Dominion's Diamond Jubilee. The Prince does not like public speaking and, according to close friends, has indicated that he will do only a small part of the talking.

FOR SALE!

Desirable Residence Located at 543 Gilmour Street

Apply PHONE 473

3d, 18, 7097

CHINA PAINTING

Mrs. Langley McCarthy Teaches Biscoffs' New and Beautiful Work in CHINA PAINTING

HOME BUILDING.

Call or 'phone for Plans and Estimates on Houses, Garages, etc. Metal Garages complete, $205.00 up. Houses built on Monthly Payment Plan.

A. R. CUNNINGHAM, 331 Reid Street.

WANTED

Special representative, Lady or Gentleman, unusual opportunity. Education—reputation and address must be above average. Live at home—arrange your own time to call on present customers and others. A steady position—dignified— pleasant and remunerative—previous shoe experience not essential. Interview will be arranged.

TAPLIN NATURAL TREAD SHOES, LTD.
32 King Street. W. Toronto, Ontario.

3d-18-2022

FOR SALE AND EXCHANGE

$4,500.00—7 Rooms, all modern Brick House, extra lot, garage, Benson Avenue.
$4,400.00—All modern Brick, Water Street North. A good buy.
$3,500.00—6-Room, central, fine condition, Sale or Exchange.
$1,500.00—4 Room Frame, nearly new, water and light, South-end.
Fine All-modern Brick House, near Normal School; exchange for House central; inquire.
175-Acre Farm, fine buildings, best of land, South Monaghan, to Rent. Inquire.
Houses and Apartments to Rent.

RUTHERFORD & NUGENT.
282 George Street. 'Phone 142.

FOR SALE

$5,000 Double Brick House, central, plumbing, 6 rooms east side.
$4,000 6-Roomer Brick House, west side, all modern, garage.
$1,400, 6 roomed House, 1-2 acre of land, stable, $500 cash.
$4,600, 6 Roomed House, Hardwood floors, all modern, $500 cash.
Two good houses. Will exchange on a good car.
$2,000, 6 Roomed Cottage, all modern hardwood floors.
$4,800, Brick Bungalow, new, a good buy.
$2,400, 7 Roomed Frame House, all modern, $400. Balance as rent.
Several good farms. Will take city property.

CHAMBERS & MILLS, AGENTS.
Office, 341 - Residence, 1304W
Mills—'Phone 1493W.

Telephone 720 When You Want Your PIANO OR ORGAN TUNED

Player Pianos a Specialty
All Work Guaranteed
W. H. CUNNINGHAM
349 Weller Street

DAVIS-THOMPSON COMPANY, LTD.

Insurance and General Agency

433 GEORGE ST. PHONE 40

FOR SALE

Ideal Home, beautifully situated in the West-End. Large garden, oak floors throughout, and every modern convenience.

For quick sale, terms made to suit purchaser.

Apply

TORONTO SAVINGS & LOAN COMPANY, 437 George Street.

LOCALS

FARMERS AND THRESHERS.

Farm implements of all kinds, separators, engines and boilers repaired. Boiler tubes, pulleys and shafting carried in stock. The G. Walter Green Co., Limited. 'Phone 92.
26d-179-1828

DR. F. P. McNULTY.

Office hours 1-4 p.m., 7-8 p.m. Nights, Thursday afternoon and Sunday, Chemong Park, telephone 180 ring 1-1. 26d-31-1900.

DR. A. W. McPHERSON.

Office hours, 1 to 3.30 and 6.30 to 8.00. Nights, Thursday afternoons, and Sundays at Chemong. Tel. 180-R 1.2. Special attention to infant feeding and diseases of children.
26d-33-1934

AUCTION SALE.

At 559 Downie street, on Monday, July 18th, of high-class walnut furniture, 1 bed-room outfit complete, 1 sideboard, 1 ladies' beautiful desk bed and spring, dishes, etc. Sale at 7 o'clock p.m. All high-class walnut. Note time, 7 p.m. evening. J. P. Thornton, Auctioneer.
2d-16, 18,-2017.

A special ceting of Cyzicus Sanctorum, No. 24, A.M.O.S., will be held on Wednesday, July 20th, when arrangements will be completed for the Toronto trek, and a social evening held. We never sleep—join the trek. 2d-16-2035

MOONLIGHT.

Queen Alexandra Circle, A.O.F., are holding a moonlight, per steamer Stoney Lake, on July 27th. Tickets 25 cents. Bluebird Orchestra.
4d-16, 19, 23, 26-1998.

HOLD THE DATE.

Excursion under auspices of the Women's Liberal Association to Gore's Landing, Thursday, July 21st, steamer "Stoney Lake." Boat leaves George Street Wharf at 1.30 p.m. sharp; Street Railway Wharf 1.45. Tickets, 75 cents, Children 35 cents.
3d-16,19,20-2014

NOTICE.

Take Notice, that under the Weed Control Act, 1927, all Noxious Weeds growing on Farms in the Township of Douro, should be cut down and destroyed before going to seed.
JOHN McMURRAY, Weed Inspector.
2d-16-2030
1 wkly-July 21-2030

WATER TRIP TO LINDSAY.

On Monday, July 25th, Steamer Stoney Lake will leave George street wharf at 7.30 a.m. for Lindsay. Passengers return by C. N. R. special train, arrive in Peterborough 7.50 p. m. Round trip, boat and rail, $1.50. Children 75c.
3d-19-21-23-2035.

SPECIAL IN FISHING TACKLE.

24 only, complete Fishing Outfits, consisting of 5 foot Steel Rod, Quadruple, multiplying reel and 50 feet of 30 lb. cast line. This outfit complete while they last for, only $3.75.

White's Cycles and Sports Ltd., 212 Charlotte Street. Open evening. Dew worms delivered.
3d 17 2028

Wonderful Hemlock Slabs "Dry."

MOWER AND BINDER KNIVES SHARPENED, 50c EACH AT TAYLOR'S

Our grindstones all run in water. Lawn mowers sharpened $1.00 each, called for and returned. Razors, scissors and knives sharpened; saws filed and set; umbrellas repaired and recovered. Will close Thursday afternoon during July and August. Wm. Taylor, 221 Hunter Street West. Phone 109J. TTS

NOTICE.

During the rest of July and August, make all telephone calls to 1640-J, between 12.30 and 1.30 p.m.—Chas. H. Huffman & Sons. 6d-19-2003

AUCTION SALE.

Thursday, 1.30 p.m., at Hancock's auction room, of household furniture and furnishings. Any person may send in anything they have for sale.
1d-16-2039.

DR. D. W. CLARK.

Office Hours: 1-4 and 7-9, Daily (except Sundays.) Phone 119. At nights, Thursday afternoons, and Sundays at Chemong Park. Phone 180 ring 42. 6d-20

CANADIAN LEGION OF THE BRITISH EMPIRE SERVICE LEAGUE.

Annual Decoration Parade.

All members of the Local Branch of the Legion, ex-service men and the members of the bands are reminded that the parade which was to have been held on Sunday afternoon last and which was postponed owing to rain will take place on Sunday afternoon next, the parade will fall in at 1.30 p.m. and will proceed to St. Peter's Cemetery, via George and Romaine Streets.

Bring flowers please.

The date of the decoration of graves at Little Lake Cemetery will be announced later.
1d 16 2046

C.C.M. REDBIRD
BICYCLES
for sale on easy terms at
ASHBY'S
Sporting Goods Store
200-204 Rubidge Street
All makes of Bicycles Repaired.
'PHONE 546.

FOR SALE

Brick House, built last year; with garden, south end of city. Terms to suit. Apply—

J. J. DUFFUS, LIMITED.

3d 18 3090

Wed. to Sat.
at
Routly-Braund Ltd.
BOOTS, SHOES, RUBBERS, BAGGAGE AND HOSIERY
174-176 Charlotte Street

Men's Brown Canvas Boots, rubber sole. Special $1.29
Men's Black and White Canvas Boots, rubber sole. Special at $1.19
Boys' Black and White Canvas Boots, rubber sole. Sizes 11, 12, 13, 1, 2 and 3. Special ..99c
Broken lines of Blonde Shoes for ladies. Were $5.00. Special at $3.75
Elk Sandals for growing girls. Sizes 3 to 6. Special $2.95
Broken lines of Ladies' White Canvas Shoes, clearing at ..75c
Men's Black Patent Oxfords, rubber heel. Were $4.00. Special at $2.95

Our Motto:
"Fair Dealing and Solid Values"

SPECIALS

For Our

4 DAY SUBURBAN SALE

During the 4 Big Surburban Days in Peterboro be sure and come in and see our Big Display of Gifts for all occasions. If it is a Wedding Present, Birthday Present or Presentation Gifts that you want, we will be pleased to suggest for you. Our Silverware stock is complete carrying all lines of Flatware, such as Community Plate, 1847 Rogers and Tudor Plate, etc. Tea Sets, Casseroles, Candle Sticks, Bread Trays, Cake Plate, Salts and Peppers, etc. We have a nice line of Clocks, with 8-Day movements, in Mantle and Tambour shapes, striking hour and half hours on single or double gongs;; also Chime Clocks, and Alarm Clocks.

In Ladies' or Gent.'s Watches, we have them at all prices. This week we have two special lines. One assortment at $7.50 and another at $12.00, both 15 jewel movements, guaranteed.

This is the Diamond Hall. All the newest designs in Diamond Rings with Beautiful Cut Diamonds in white, green or red gold. Ask to see these.

Everybody welcome to see our display. Excellent values and moderate prices.

Warne Bros.

DIAMOND HALL, PETERBOROUGH. 'PHONE 880.

Most Canadian Housewives use
MAGIC BAKING POWDER
to assure SUCCESSFUL BAKING
Made in Canada
No Alum
E. W. GILLETT CO. LTD.
TORONTO CAN.

OBITUARY.

MRS. ROGER TORPEY.

The funeral of the late Mrs. Roger Torpey will be held from her home on Elm Street to-morrow morning at 8.45 to St. Peter's Cathedral. The remains will be interred in St. Martin's Cemetery, Ennismore.

The late Mrs. Torpey, who was born in Ennismore, but came to Peterboro some 20 years ago, won the love and admiration of all who knew her by her kind disposition, and pleasing manner. Her dead mother, to whom she gave such tender care predeceased her just five weeks ago.

She leaves to mourn her loss besides her sorrowing husband, two sisters, Mrs. James Kearney and Miss Annie Cavanagh of Peterboro, and one brother, William F. Cavanagh of Ennismore.

ALEXANDER B. ROSS.

There passed away this morning at 10.25, at his residence, 195 Sherbrooke street, Alexander Bell Ross.

Deceased, who has been in failing health for almost a year, was born near Innerkip, Ont., moving to Woodstock, prior to coming to Peterborough seventeen years ago.

Surviving him are his wife, two daughters, Mrs. John Anderson and Miss Bessie, and a brother and sister.

Funeral (private) on Thursday afternoon. Rev. W. Allan will officiate.

JOHN CAREW

LINDSAY, Ont., July 19 (Special to The Examiner).—The flags on several public buildings fly at half-mast today because of the death of John Carew, Lindsay's lumber king and most prominent citizen.

Although but 65 years of age, John Carew's life was crammed full to the top with successful business achievements. He was closely identified with and instrumental in bringing many industrial concerns to Lindsay, and the John Carew Lumber Co., of which he was president, grew from a small beginning, through two bad fires, to one of the largest of its kind in the Dominion.

Mr. Carew was successful and generous beyond measure, with donations to the Ross Memorial Hospital here and to the unfortunate of the town, his benefactions were many.

He was a lover of clean, wholesome sport ,and frowned upon commercialized sport. He was for fifteen years patron of the curling club, a shareholder of the golf club, and past president of the hockey club. He gave much to the Conservative party as a president of the local association, and as member for five years. One of his greatest pieces of work was as president of the Lindsay Fair Board for sixteen years, when he built up that institution from a small fair to one of the largest in Ontario.

Lindsay deeply mourns the loss of a pioneer business man and fine public-spirited citizen. The funeral takes place on Thursday under Masonic auspices.

MRS. JOHN HARPER.

Died in Peterborough, on Monday, July 18th, Fannie Harper, wife of John Harper, in her 79th year.

She leaves to mourn her loss a sorrowing husband, two sons, Percy Rubidge of Chicago and Charles Rubidge of the North-West.

The funeral will be held on Wednesday, July 20th, from the family residence, 558 Romaine Street, at 2 p.m., and proceed to the Little Lake Cemetery.

DIED

CAREW.—In Lindsay, on Tuesday, July 19, 1927, John Carew, Esq., ex-M.P.P. The funeral will leave the family residence, William Street North, on Thursday, at 2.30 p.m. Service half an hour earlier. Interment at Riverside Cemetery.

IN MEMORIAM.

BARTON: In loving memory of our late Guard Leader Mrs. Barton.
In God's acre softly sleeping,
Lies our leader cold and still,
God took her home two years ago,
It was His blessed will.
But we do not wish her back again,
To this world of pain and woe;
We only hope that we some day
Shall meet her round the throne.
—Inserted by the First Peterboro Troop, Life Saving Guards

White Felt Hats Cleaned
Millinteria
163 Charlotte Street. Phone 30.

STONEY LAKE BOATS

Steamers will leave Lakefield at 9 a.m., 12.45 p.m., 5.45 p.m., on arrival of Train leaving Peterborough at 8.30 a.m., 12.10 p.m., and bus leaving Peterborough at 5.10 p.m.

Steamers will leave the Lake to have Passengers arrive in Peterborough at 8.10 a.m., 11.35 a.m., and 5 p.m.

STONEY LAKE NAVIGATION CO.
FRANK G. YOUNG, Manager.
434 Park Street, - 'Phone 548
June 20 to Sept. 20

THREE DIE IN RIOT.

SIMLA, Brittish India, July 19. — (Canadian Press). — Three persons were killed and fourteen injured at Kothala, in one of the Punjab States during a mob attack to-day on a body of police and soldiers seeking to make arrests.

REMEMBER!

Those little Ginger Ale and Whistle Bottles you have lying around the house are the life's blood of the small bottler. Kindly see that they are returned as soon as empty, and so help us to give Service! — Yours very truly,
Peterborough Bottling Works.
3d-17-7074

AN APOLOGY.

I, C. M. Cox, apologize for striking J. Smith during a dispute over a car accident and regret the occurrence.
1d-16-2047.

BIRTH.

NORTHCOTT.—To Mr. and Mrs. R. G. Northcott, 344 Mark street, on Tuesday, July 19th, a son, Edward Albert.

LATE WANT ADS.

ONE OR TWO UNFURNISHED heated rooms for light housekeeping. Central. By middle aged couple. Write Box 7116 Examiner.
3d 18 7116Q

SUPER RADIO SERVICE
SETS—REPAIRS—SUPPLIES
Eleven Years' Experience.
ROY A. WHITE,
103 Dublin St. - 'Phone 1452-J

"FISH AND KEEP FIT"
Level Winding Reels
Reduced to
$4.50
Steel Rods
With Agatine Guides.
$3.00
Baits, Gut Hooks and everything for fishermen but the fish.
MILLARD'S
225 HUNTER ST. Phone 234

BASEBALL MATCH

RIVERSIDE PARK SATURDAY, JULY 23
3 P.M.

Touring Regina Argos vs. Junior Kiwanis

The Kiwanis Club regrets that the date of the above game had to be changed owing to Argos being detained in Montreal on Monday.

THIS GAME SHOULD BE THE FASTEST EXHIBITION OF BASEBALL SEEN IN PETERBORO THIS SEASON. ADMISSION 35 CENTS (Including Tax)

The Louis Cafe

Is noted for SERVICE. We give you the best 40c Meal in the city. Open 6 a.m. to 2 a.m.

Meal Tickets: 5, $1.90; 10, $3.75; 21, $7.75

194 CHARLOTTE STREET

Visitors! Everybody!

If you have been waiting for a special invitation to enjoy the luxury of the

SWEETEST SWEETS

Come and satisfy your craving for Candy in its Purest and Most Wholesome Qualities. Enjoy our Fine Confections—Creams, Chocolates, Cream Caramels, Delicious Fruit Bars and Rich Boxes of Mixed Candy (Maple, Cherry, Nut and other Fruit Fillings), under the Cool Breezes of the Electric Fans. Orders of 15 cents and up put up in special boxes. ICE CREAM, AND ICE CREAM SODAS, SPECIAL SUNDAES (any flavor you like: Cantaloupe, Strawberry, Cherry, Pineapple, etc.); Cool Fresh Orangeade, Lemonade, Dry Ginger Ale, Grape Juice, Fruit Dishes, etc. Good Service, no waiting. Come and Cool Off at the

Marathon Candy Kitchen

131 GEORGE STREET. OPEN EVENINGS

THE GROCETERIA STORES

WEDNESDAY, THURSDAY, FRIDAY AND SATURDAY

The Groceteria Stores have made it possible for the City and Suburban people to save many thousands of dollars on grocery supplies. Customers of The Groceteria Stores do not pay for the extravagant service and credit of other people.

SUBURBAN TEA COUPON
25c
We accept this coupon at its face value on a purchase of Mason's Famous Blended Teas at
50c, 60c, 70c
Not good after August 1st, 1927

MASON'S TEAS
At 50c, 60c, and 70c
Have no equal for quality and price and are blends of choice Indian and Ceylon fresh grown Teas. A pound will cost you
25c and a Suburban Coupon or
35c and a Suburban Coupon or
45c and a Suburban Coupon

CHRISTIE'S SODA WAFERS
2 15c BOXES 25c

MAGIC BAKING POWDER
Large 12-oz. Tin
28c

CORN FLAKES
Fresh and Crisp
3 PACKETS 25c
SUBURBAN SPECIAL

GINGER SNAPS
2 POUNDS 25c

PRUNES
Large Size and Choice
2 POUNDS 23c

GRANULATED SUGAR
Canadian Highest Standard
15 POUNDS $1.00
SUBURBAN SPECIAL

PURE LARD
2 POUNDS 33c

DADDIES' SAUCE
Put up in England
17c

CHLORINATED LIME
Put up in Safe and Convenient Glass Containers. Large Bottle
15c

5 BARS
25c
COMFORT SOAP

CORN SYRUP
FIVE-POUND PAILS 28c
SUBURBAN SPECIAL

SNOW-FLAKE FLOUR
Nothing finer for pastry. You will have your pastry and cakes as light as a snowflake if you use this quality.
24-LB. SACK $1.00

CARPET BROOMS
Made of good quality corn; light handle and four strings
38c
SUBURBAN SPECIAL

KKOVAH HEALTH SALTS
15c

ORDERS OF $3.00 OR OVER DELIVERED FREE

THE GROCETERIA

7 STORES

429 GEORGE STREET.
Corner SHERBROOKE AND RUBIDGE.
Corner SMITH AND REID.
OLD MARKET ARCADE.
Corner GEORGE AND ANTRIM.
Corner CHARLOTTE AND DOWNIE.
95 HUNTER STREET EAST.

What Magical Bargains!

Not the Cheap Common Sort

During these Four Busy Suburban Days we can make your money go a long way. We have prepared a real Feast of Bargains for Music Lovers. Here are just a few examples of how to get the things you want at the price you can easily pay:

SLIGHTLY USED UPRIGHT PIANO—Fully guaranteed, including Bench.. A Real Bargain.

UPRIGHT CABINET PHONOGRAPH—In First Class condition, including 20 selections, specially priced.

ONE 6-OCTAVE PIANO CASE ORGAN—Fully guaranteed. A Real Buy at $27.50.

Come in and hear all the Latest Records. We have the Largest and Most Complete Stock in the City..

E. V. WARNE

"WHERE BUSINESS IS ALWAYS GOOD"
PHONE 1238 325 GEORGE STREET

Dance to Jack Evans'

(CANADA'S TED LEWIS) AND HIS

Manhattan Blue Blowers

WINNERS OF TORONTO'S MOST POPULAR DANCE ORCHESTRA CONTEST
IF YOU WANT HOT AND SWEET MUSIC THEN BE AT

RYE'S Pavilion, Wed., July 20th

MUSIC CORP. CANADA

SUBURBAN DAY At White's

3 Groceterias
Wednesday, Thursday, Friday and Saturday

These Suburban Days specials are for anyone who wants them, but designed particularly for out-of-town customers.

Rose Brand Lard, 1's, 3's and 5's, lb. 20c
Quaker Flour, 98-lb. bag for $4.45
Dairy Salt, 14-lb. bag .25c
Lemons, doz. 29c
Quaker Corn Flakes, pkg..9c
Tillson's Health Bran, pkg.. 19c
Black Tea .....2 lbs. 95c
Cream of Tartar, lb. ..43c
Singer Sewing Machine Oil, 2 bottles 25c

We are large buyers of produce—Eggs, Butter, Potatoes, etc.—and pay market prices, cash or trade. Our uptown store has an entrance off the Market Square, most convenient for our Suburban friends.

Free Lockers are provided where our patrons may safely leave parcels.

Our Self-Serve Store lets you help yourself—no waiting. Visits of inspection cordially welcomed.

PORTER S. WHITE CO.

Phones 1960, 2960, 2966 GROCETERIA 322 George St, 346 Charlotte St, 150 PARK ST. N.

HOME EDITION

The Evening Examiner

IF IT WILL HELP PETERBOROUGH AND DISTRICT, THE EXAMINER IS FOR IT

PROBABILITIES.
Moderate northerly and easterly winds; fine and moderately warm to-day and Thursday.

VOL. LX., No. 16 — PETERBOROUGH WEDNESDAY, JULY 20, 1927 — PRICE THREE CENTS

MAXWELL TO PILOT PLANE IN BIG FLIGHT

Head of Ontario Government Service To Have Charge of Venture.

TULLY NAVIGATOR.

Both are Eager To Show What Canada Can Do in Atlantic Flying.

LONDON, July 20. — (Canadian Press).—Captain W. R. Maxwell and Captain T. B. Tully, both of the Ontario air service, with headquarters at Sault Ste. Marie, were yesterday chosen as pilot and navigator respectively of the London-to-London nonstop airplane flight, which will be undertaken in a few weeks. The two fliers arrived in the city yesterday morning and final articles have not been signed, but they were closeted with Charles Burns, sponsor of the $25,000 flight and his flight manager, and final details will all be cleared up within an hour.

As runners-up for the honor of piloting the London plane, Captain Dave Harding of Camp Borden and James D. Vance, Toronto, are also in the city. They possessed unusual qualities and will probably be named as understudies to train as substitutes in case of accident or illness to either of the previously named airmen.

Out of the scores of applicants at least seven high-class flying men were picked and from these the final choice was made. They were all nearly of equal merit.

The most important factor in Capt. Maxwell's favor was that he was familiar with the most important instrument that the London plane will use on its long journey. This is the earth inductor compass. He was at the American factory a few weeks ago where the earth inductor compass from Commander Byrd's "America" was overhauled, and he learned thoroughly how to use it. He is also familiar with the other instruments.

Captain Maxwell is director, and Tully is an instructor of the Ontario Air Force, one of the most efficient air organizations on forest patrol work in the world.

Fliers not Free

TORONTO, July 20. Canadian Press. — Captain W. Roy Maxwell, and Captain Terry Tully, the two aviators chosen for the London to London non stop flight, have not yet received official sanction from the Hon. W. F. Finlayson, Minister of Lands and Forests, to attempt the flight, it became known to-day.

It is understood that the Hon. Mr. Finlayson has gone to Manitoulin Island, where Maxwell and Tully will see him on their return to S. S. Marie.

"We do not like to stand in their way but Ontario's forests and fire hazards are far more important than any transatlantic flight. However, if we can take care of the service and at the same time spare them, they will be at liberty to go ahead with the venture; otherwise they won't" said Mr. Finlayson in discussing the appointment of the two aviators, both of whom are engaged in the Ontario government air service work.

TO-DAY'S EXAMINER

Local.
Kiwanis Club planning fair. Page 1.
Cottagers condemn Chemong Road. Page 1.
Canada.
Big hailstones break tops of cars in Alberta. Page 1.
Maxwell to pilot London - London plane. Page 1.
Father of F. G. Sandy, M.P.P., dies at Omemee. Page 8.
Britain.
Cabinet discusses Geneva situation Page 5.
Courtenay puts off flight till tomorrow. Page 1.
Foreign.
King Ferdinand of Rumania is dead. Page 1.
Editorial, Page 4.
Keeping Their Memory Green.
The Passing of John Carew.
The Chemong Road.
Put a Smile Into Your Voice.
Sport.
Annual bowling tournament begins. Page 1.
Belmonts defeat Lock Works. Page 8.
John McGraw honored on jubilee as pilot. Page 8.
Financial Page 12.
Grain swings upward to-day.
New York market continues firm.
Trading active on mine market.
Toronto exchange quiet to-day.
Women's Interests Page 3.
Fashions; Social news; Serial.
Features.
Comics. Page 10.
Your Health. Page 9.
Want Ads. Page 11.
The Market Place of the Community.

To-Morrow.
Sun—Rises 4.54; Sets 19.54.
Moon—Sets 12.48.

Forks were first used in Italy in the sixteenth century. Queen Elizabeth was the first English sovereign to use one and it was considered a great affectation. Religious leaders even preached against their use, saying that fingers were given us to eat with.

DIED TO-DAY.

King Ferdinand Rumania

FREIGHT OFFICE TO MOVE SOON

Rollers To Be Used, as Long Wagon Raises House Too High.

WIRES ARE IN WAY.

The freight office that is at present resting on Charlotte Street will in all probability be well on the way to its last resting place tomorrow. Contractors have been trying to move this "house" for over a week by various methods, but all of these have failed. The building was at first placed on four wagons, but it was then found impossible to move the structure on to the main street, for all the wagons could not be turned at the same time.

The last move was to place the office on a large timber. This would have been satisfactory, but for one trouble. Evidently the movers did not think that they might run up against such obstacles as electric wires strung across various parts of Charlotte Street. This they learned only lately, and the Hydro refuses to cut these wires unless a high price is paid for the trouble.

The building is now at a standstill as the contractors are waiting for rollers to come from Port Hope, and by this new means will endeavor to move the office "home."

KIWANIS CLUB PLANNING FAIR

First Meeting of Executive To Arrange Produced in Canada Exhibition.

CHAIRMEN NAMED.

A meeting was held last night of the Executive of the Produced-in-Canada Exhibition of Kiwanis Club, which was an outstanding success last year and plans were laid that show promise of an even better show for 1927. It will be called this year "The Confederation Year Produced-in-Canada Exhibition," and that the directors are flying high in their plans is evidenced by the fact that the Prince of Wales has already been invited to officially open the exhibition. Past President John J. Craig is chairman of the executive.

New ideas for the ticket selling contest were proposed, and will be further considered at a later meeting. It is planned to have this more interesting and remunerative for the contestants.

Chairmen of committees were appointed as follows: Harry Boyle, Exhibitors; Harry Dickin, Bond Selling; President Isaac P. McNabb, Ladies' Booths; E. Vernon Morphet, Programme; Harry C. Huffman, Booths; C. Saunders, Decorations; H. Gilgour, Dancing; John R. Heron, Publicity, and Carl S. Browne, Games. Charles D. Cook was appointed secretary and Charles Elliott, treasurer.

The committees will be drafted by the chairmen and executive, and the next meeting will be held on August 9.

BALDWIN HOPES TO HAVE HOLIDAY

Expects, However, To Be Kept Fairly Busy While in Canada.

LONDON, July 20.—(United Press) —Premier Baldwin, despite the plea that his forthcoming visit is to be in the nature of a holiday, is anticipating a busy time in the Dominion, British United Press learns, although naturally his trip will not be so strenuous as Lloyd George's visit several years ago.

Conservative supoprters are anxious that the Prime Minister should accomodate Canadian wishes as far as possible. However, it is understood that Mr. Baldwin's chief wish is to see the Dominion and take note of her progress and development. Interest in the visit is steadily increasing and the London newspapers are giving much space to it.

FERDINAND OF RUMANIA DIES; GRANDSON KING

Rumanian Monarch Succumbs To Congestion of Lungs. Ill Long Time.

NO TROUBLE EXPECTED.

Regency Council Begins to Act In Name of 6-Year Old Michael.

BUCHAREST, Rumania, July 20.—(Canadian Press).—King Ferdinand is dead. The monarch died during the night at his summer residence at Sinaia. The Regency Council has begun to function. King Ferdinand's family was at the bedside. Order was not disturbed when the news became known.

Advices received in Vienna, Austria, said that troops had been concentrated in barracks at Bucharest and measures taken by the Government in the event of the return to Rumania of former Crown Prince Carol.

Carol left his home at Neuilly, France, early to-day with a party of friends, and obviously had not received the news of his father's death. Attaches at the residence seemed greatly upset over the news of Ferdinand's death. They said no despatches had been received to indicate it was imminent.

Congestion Causes Death.

PARIS, July 20 (Canadian Press).—The immediate cause of King Ferdinand's death was congestion of the lungs, developing from a cold that manifested itself a few days ago, says a Havas despatch from Bucharest.

The despatch adds that the King will be succeeded by Crown Prince Michael, six-year-old son of former Crown Prince Carol, assisted by a regency council, made up of Prince Nicolas, the patriarch of Rumania, and the Chief Justice of the Supreme Court.

Michael Proclaimed King.

BUCHAREST, July 20 (Canadian Press).—Prince Michael, young son of former Crown Prince Carol, will be proclaimed King of Rumania, to succeed his grandfather, this afternoon, it was learned to-day.

King Since 1915.

Ferdinand succeeded to the throne during the critical times shortly after the outbreak of the World War when his country was divided as to the position Rumania was to take in the conflict. During the first two months of the war Rumania, under the rule of the late King Charles, it was charged, had been secretly aiding the Central Powers. Ferdinand became King on the death of his uncle in October, 1914, and immediately announced that Rumania would remain neutral unless attacked.

During a speech from the throne in November, 1915, King Ferdinand was shouted down with cries of "Down with Hungary", "Down with Germany", "Down with the Hohenzollerns". This demonstration was taken as an indication of the government's sympathy in the conflict, Ferdinand and his predecessor having been princes of the house of Hohenzollern.

In August, 1915, the former German kaiser sent a letter to King Ferdinand informing him that it was his intention to send a special mission to Bucharest relative to Rumania's position. The king replied that such an act would be inopportune and since he was a constitutional monarch, he would be obliged to refer the envoy to his ministers. A few days later Rumania entered the conflict on the side of the Allies by declaring war against Austria. This action was believed to have resulted from the influence of Queen Marie, who was a princess royal of Great Britain and Ireland. The declaration by Rumania was followed almost immediately by Germany declaring war against Rumania.

With his troops at the front King Ferdinand's throne began to totter from intrigue charged against Rumanian politicians and German agents, who planned to dethrone the ruler and install a German prince in his place. There were even plots against the life of the king.

Rumania's position in the war was a difficult one and after nearly two years' fighting two-thirds of the country was overrun by the enemy. The Rumanians, isolated and without outside support, were obliged to accept drastic peace terms sent by Germany with an ultimatum that they be accepted in 24 hours. The collapse of the German army on the western front and the armistice, however, rendered the enforced treaty between Germany and Rumania ineffective.

Ferdinand Victor Albert Mainrad was born at Sigmaringan, August 24, 1865, the son of Prince Leopold of Hohenzollern and Antonia, Infanta of Portugal. He was educated in Germany and was an officer in the Germany army. He was created a prince of Rumania by royal decree in 1889 and the path was cleared for his ascension to the throne by a series of renunciations. The heir presumptive of King Charles was his elder brother, Prince Leopold of Hohenzollern-Sigmaringen, who renounced his rights in favor of his son, Prince Wilhelm. The latter in turn resigned his rights in favor of his younger brother, Ferdinand.

(Turn to Page 6, Please)

Time Passes Anyhow and Chimes Spoil Sleep Refrain of Ottawa Folks Seeking Silent Night

OTTAWA, July 20 —(Canadian Press).—Request that the chimes connected with the clock in the Victory Tower, Parliament Buildings, which ring out the quarter hours, be silenced during the night has launched considerable discussion here. A correspondent writing to a newspaper argued that the chimes ringing out every quarter hour throughout the night was senseless. It told the hearers that another fifteen minutes had rolled on but did not tell them what time it was.

Other letters have followed, the general trend being that all the quarter hour chimes did during the night was to tell those within hearing of the bells that time was passing and the writers were prepared to admit that. Furthermore the bells disturbed their sleep.

27 RINKS ENTER TOURNAMENT OF PETERBOROUGH BOWLERS

Annual Open Event Gets Away To Good Start To-Day.

FIFTEEN OUTSIDE RINKS.

Visitors Come From Many Points Between Toronto And Warkworth.

Twenty seven rinks were represented this morning at the opening of the annual tournament of the Peterborough Lawn Bowling Club.

Twelve local clubs are entered in the competitions and fifteen visiting combinations from points as far apart as Toronto and Warkworth.

The visitors to the city were welcomed by the President of the club, J. Sedgwick, and the official greetings of the city were conveyed by Alderman Roland Denne, in the absence from Peterborough of Mayor W. T. Holloway.

Ald. Denne, expressing the gratification of the city at the return of the competing bowlers to the local green, said that he would like to see a bigger club, with a club house of its own and excellent playing facilities—all as part of the greater Peterborough that is yet to be. The Parks Committee, said Alderman Denne, was studying the laying out of James Stevenson Park as a playing field for the accomodation of the leading sports of the city. He thought that if the bowlers came forward with any reasonable request the committee would be prepared to cooperate with them and a portion of the field would be laid out as a bowling green. He was hopeful that when next year's tournament is held the competition will take place in the James Stevenson Park.

The draw for the Primary Competition—the Stratton trophy was made by Messrs. Ford of Toronto and St. John of Sunderland. The Bowmanville club is the present holder of the Stratton Trophy.

The following is the result of the first round for the Stratton primary trophy:

Peterboro:		Cobourg:	
Fox	16	Scopis	9
Lindsay:		Peterboro:	
Rogers	8	Allen	13
Peterboro:		Warkworth:	
Donaldson	14	Allen	9
Toronto:		Peterboro:	
Taylor	21	Curvin	9
Cobourg:		Sunderland:	
Skitch	20	St. John	6
Peterboro:		Lindsay:	
Gimblett	18	Burns	9
Lindsay:		Peterboro:	
Hall	11	Seymour	8
Peterboro:		Port Hope:	
Taylor	15	Greenwood	8
Peterboro:		Cannington:	
Cairns	18	Livingstone	10
Bowmanville:		Peterboro:	
Carruthers	21	Skinner	6
Cobourg:		Peterboro:	
Hircock	16	Sedgwick	7
Peterboro:		Port Hope:	
Mayneord	13	McMillan	7
Peterboro:		Toronto (Howard Pk.)	
Bennett	18	Ford	9

WESTERN UNION PLANNING CABLE

Negotiations For Line Across Pacific Are Still Proceeding.

TERMINI UNKNOWN.

LONDON, July 19 (United Press).—Confirmation has been obtained by the British United Press that the Western Union is contemplating laying a cable across the Pacific and that negotiations in this connection are now proceeding, but where and when the cable actually will be laid or what points it will serve has not yet been revealed.

WASHINGTON, July 20.—Lowering waters of the flooded Mississippi district left millions of fish marooned in shallow pools, and the U. S. Bureau of Fisheries is planning to rescue them. Squads of men with nets will work through the territory and restore the fish to the rivers and creeks.

MEDOMAK, Ore., July 20.—Mary Anne McCarty, "who went out to gather clams," probably never approached the record of Elnwood B. Castner, who says he's the world's champ. Castner recently beat his own record by digging 22 bushels in one day.

Judge Ejects Woman 'Improperly Dressed'

ELKINS, W. Va., July 20 (Associated Press). — Federal Judge William E. Baker yesterday halted court proceedings to order a woman witness, held by the Judge to be improperly dressed, removed from the room.

After remarking that women coming into his court must dress properly, Judge Baker told court attaches to escort the witness to an anteroom.

The woman there adjusted her rolled stockings and returned to court.

CITY MAN AND FARMERS OUGHT TO BRIDGE GAP

Sequel of Denmark's Success Lies in Co-operation Movement.

BATTLE OF WHEAT.

1,041,000 Canadians Are Engaged in Agriculture, Says Experimental Farm Chief.

OTTAWA, Ont., July 20 (Canadian Press).—"Agriculture is the greatest thing in Canada today and we should all get behind the greatest thing in the country," declared F. S. Nunnick, Chief of the Division of Extension and Publicity of the Dominion Experimental farms in addressing a local service club yesterday. He stated that the gap between the city man and the farmer ought to be better bridged in this counry. The rapid strides made by Denmark and Swedenwith agriculture were due he said, to the nation recognizing the necessity of agriculture being more adequately fostered to enable it to assume the position that was its due. Mussolini in Italy had caught the vision too, and had embarked on a programme that would take ten years to consummate, and which was known as the battle of the wheat. This fight was to grow better and more wheat.

Canada had no need to encourage the growing so much as the city man's interest in the growing. He stated that 1,041,000 people in Canada were engaged in agriculture, while 999,000 were in secondary industries, and 1,011,000 in clerical work of all kinds.

Figures revealed the comparative importance of agriculture, he said. Field crops were valued at $1,153,000,000 for the last year figures could be completed, while dairying was worth $253,000,000, poultry $69,000,000, minerals $226,000,000, forests $213,000,000, and fisheries $47,000,000. Agriculture was as great as the next three together. As a matter of face, the barley crop alone, which was away down on the last, was equal to all the fisheries.

HAMILTON MAN DROWNED IN U. S.

Joseph Johnson Had Been Visiting Friends at Detroit.

DIES ON PICNIC.

WINDSOR, Ont., July 20. —Joseph Johnson, 41 years old, a resident of Hamilton, lost his life by drowning at Orchard Lake 25 miles outside Detroit shortly after 6 o'clock yesterday evening when he was seized with cramps and went down in 22 feet of water. Johnson who had been visiting with friends in Detroit, accompanied them to Orchard Lake on a picnic. The party after supper decided to go in swimming. They had been in the water but a few minutes when Johnson gave a cry for help and immediately sank. The body did not again come to the surface. Authorities are dragging the lake but have not yet succeeded in locating the body.

NEW YORK TRIP IS POSTPONED TO THURSDAY

Trouble With Wireless Makes Further Delay In Flight Necessary.

OTHER ADJUSTMENTS.

Trial Flight This Morning Reveals Several Minor Defects In Plane.

SOUTHAMPTON, England, July 20, Canadian Press — Captain F. T. Courtney, who was to start a flight to New York to-day, postponed the trip for a day when a trial flight proved that the wireless apparatus was working unsatisfactorily.

In addition to the wireless Captain Courtney decided that several other minor adjustments would have to be made.

It was his intention to fly to Valentia, Ireland, this morning, a distance of about 400 miles. The plane was to be refueled there, and again take the air this afternoon for the westward journey across the ocean toward Newfoundland.

Capt. Courtney announced that he intends to take off at seven o'clock to-morrow morning. The radio signal of the plane is "GEBQO" and this lettering is painted under the wings and beneath body.

Plans Return Flight.

The latest information on Capt. Courtney's plans for a return flight is that he will come back over the route of his westward flight. He intends after reaching New York to overhaul his engine and rest not more than two days. Then he will re-fuel and fly back to Calshot landing enroute in Newfoundland and at Valentia.

There was feverish last minute activity at Calshot Camp, where the "Whale" was being got ready. The machinery was fairly covered with mechanics and experts who were making a microscopic examination to see that every possible precaution had been taken and that she was in perfect fighting trim for the battle against the Atlantic elements.

Conditions Good

Captain Courtney made the momentous decision to start today after studying weather conditions all day. Yesterday evening he received from the British Air Ministry a bulletin indicating that by today the weather at Valentia would be good. At the same time a cable was received from New York saying that conditions there and off Newfoundland were all that could be expected for his flight.

A hitch in the radio during the final test to-day was said to be the only thing likely to delay the flight. A new compass has been fitted for the "Whale," Navigator Downer having discovered during Monday's test flight that the compass which was fitted to the flying boat when Raoul Amundsen, the explorer, had it, was one point out.

Pilot Courtney, Engineer R. F Little and Downer, who is both navigator and radio officer, have been holding numerous conferences. One of the last things that Courtney did last night was to test the rubber collapsible boat which is built on the same lines as that used by Commander Byrd during the latter's recent trans-Atlantic flight. The boat held up well with Courtney and three others in her.

Captain Courtney's plans provide that after leaving Valentia he would land at Topsail, nine miles from St. John's, Newfoundland, where the boat would be refueled for the flight to New York.

Weighs Seven Tons

The "Whale," which is constructed of duralumin, weighs nearly seven tons when completely loaded. She has a span of 72 feet, a length of 55 feet and a height of 15 feet. The wing area is 1,000 square feet. The "Whale's normal speed is 100 miles an hour and her maximum speed is 125 miles. The maximum load which she can carry is 8,000 pounds.

If Captain Courtney succeeds in spanning the 1,900 miles of open Atlantic from Ireland to Newfoundland, he will be the first to have accomplished the feat of flying over this westward course in a heavier than air machine.

There was great excitement around Calshot last night as the final preparations for the flight were being made. Many officers and men of the Royal Air Force have asked for leave in order to be present as the "Whale" slips along Southampton waters and starts for America.

Bit Alderman's Nose; Cobalt Man On Trial

COBALT, Ont., July 19. — George Robitaille, accused of wounding with intent to disfigure Joseph Nadeau, a member of Cobalt Town Council, part of whose nose he is alleged to have bitten off during a fracas on June 12, was committed for trial when he appeared before Magistrate Atkinson in the Police Court on Saturday.

Robitaille is out on substantial bail, and Nadeau is to return to a Toronto hospital next month to have a grafting operation performed.

Tombstone Erected To Faithful Dogs

NEPTUNE CITY, N.J., July 20. —Under a marble tombstone inscribed with the legend "Faithful to the End," Lucky and Rags will soon be buried in the front yard of their master's home.

It was they who a few weeks ago set up such a furious barking that neighbors of Jack Kendrick rushed to his house on Sylvania Avenue to investigate and arrived just in time to rescue the nine-months-old baby Treavoria, from a fire which swept through the building.

BIG HAILSTONES CAUSE DAMAGE

Rip Holes in Car Tops and Cut Down Telephone Wires In Alberta.

FALL STRAIGHT DOWN.

CALGARY, July 20 (Canadian Press).—Hailstones the size of baseballs, dropping straight down, cut a swath a mile wide west of Cochrane, Alta., last night, broke down telephone lines by snapping them off at the poles, tore holes through tops of cars, and piled up from a foot and a half to two feet high by the side of the road when they rolled down the banks. The hail dropped straight down, else all the windows in the vicinity would have been destroyed.

Samples of the stones brought here four hours after the storm were still large enough to kill a man if hit by them. According to reports received at the local offices of the Alberta Government telephones, hailstones measuring four inches fell at Ghost River when the storm hit there. A closed car arrived in Cochrane with the top completely riddled.

HARRY BOYLE IN WHOLESALE

Buys Adams' Warehouse as a Supply Base For His Own Stores.

OPENS NEW ONE.

Harry Boyle, well known retail merchant in Peterborough, has opened a new warehouse from which he will supply his local stores and a new store in Lindsay just recently opened. The new premises of Mr. Boyle are on Bethune street, between Simcoe and Charlotte streets, the building previously occupied by the Adams wholesale company, and formerly erected by Louis Florence, junk dealer.

In an interview with The Examiner yesterday, Mr. Boyle stated that as yet he would not try to sell to stores other than his own branches at the present time.

RAIN FLATTENS WARSAW GRAIN

Crops Are Heavy But Cutting is Somewhat Delayed.

WARSAW NEWS.

WARSAW, July 20—One of the most severe rain storms that has visited Warsaw in years came on Sunday afternoon. For about one half hour the downpour was torrential. It was accompanied by quite a high wind. A little to north it was not so bad.

When it was over water was lying on the ground, as it does in the spring. Uncut hay and some of the grain is somewhat flattened. However no actual damage was done, or is reported done, except that there is more work with the hay, and it naturally deteriorates somewhat in quality.

Mr. and Mrs. Wesley Stark (nee Alice Payne) who have spent their holidays with Mr. and Mrs. David Payne, returned to their home in Toronto on Sunday.

Mr. Drain has put up a iron fence in front of the place rented by George Lonsberry. Mr. Lonsberry has made the lawn and garden have a well cared for appearance.

HORSE DROPS DEAD

Harry Garber, Two Year Old Racer, Dies During Workout.

WINDSOR, Ont., July 20 (Canadian Press).—Harry Garber, two-year-old horse owned by L. Bellew, while being worked out on the Windsor Jockey Club track to-day, suddenly threw its rider and dropped dead. The jockey was uninjured.

In Great Britain the man who earns ten dollars a week has to pay out seven weeks' wages every year in taxation.

CHEMONG ROAD IS CONDEMNED BY TRAVELLERS

Roughest Road In Ontario Is Verdict Of Many Who Use It.

PROVINCE BLAMED.

Part Taken Over This Spring Worse Than Suburban Area's Section.

If there is a worse road of its king than Chemong road on this continent local motorists have yet to discover it. City people who travel to the summer colony in the park return to Peterborough in the state of mind of rebels. Not a few of them, following Gilbert's method of making the punishment fit the crime, would like to sentence the Hon. G. S. Henry, Minister of Highways, to a life term of driving a high powered car over certain stretches of the execrable roadway which connects Peterborough with its nearest summer resort.

If the minister contemplates coming here to make a personal inspection, more than one of the exasperated residents of the cottages on the shores of the lake is ready to act as a guide in order to lead him into some charming pot-holey tracks which will convince the legislator that Chemong road, like the old grey mare, isn't what she used to be—not even when it was chiefly the responsibility of the local authorities.

Public indignation is thoroughly aroused over the present condition of the road. Peterborough people living in the park and others whose business or misfortune compel them to journey along the main artery of Smith township are bitter in their condemnation of the ironical fact that the highway, admittedly far from perfect at any time, should fall on its worst days when under the wing of the provincial Ministry of Highways.

A Contrast.

Municipal authorities who have in the past been under fire regarding the condition of this much used and abused line of communication can take considerable comfort from a comparison of those portions which are under the control of the Government with the stretch from the Fourth line to the floating bridge, for the maintenance of which the Suburban Area Commission is responsible.

For the past six weeks construction work has been carried on by the latter body in the neighborhood of the park, which has had the effect of converting the narrow path bounded by swamps into a tolerably passable thoroughfare along which cars can travel at the maximum speed.

On the other hand the road from the Lindsay turn right into Peterborough, for which the Government is now solely responsible, resembles nothing so much as the bed of a dried up torrent. The gravel pounded into infinitesimal fragments by the hundreds of cars which every day travel to or from the city is blown into the fields to the detriment of the crops, leaving only a rocky surface studded with numerous ruts into which even the lightest vehicle plunges with a momentum which threatens the stoutest axle. Equally bad are the large boulders, many of them right in the centre of the road, the effect of which is to lend to a motor trip on Chemong road the sensations that properly belong to switchback riding.

Numbers Falls Off.

On Sunday last, despite the inclement weather, no less than 900 cars travelled along Chemong road. By actual count it has been demonstrated the numbers have fallen off to a greater extent than usual during the intervening days. At the same time the numbers of cars travelling by way of the centre and rear lines of Smith have increased immensely—in other words motorists who can possibly avoid travelling by Chemong road are journeying by alternative routes. These roads are much narrower than Chemong road and the least departure from the track is likely to be followed by a partial sinking in the soft soil, despite these inconveniences motorists choose the less frequented pathways to escape the [illegible] and bumping which is the concomitant of a ride on Chemong road.

"One cannot say too many harsh things about the state of the road at present", said G. A. Gillespie, president of the Chamber of Commerce yesterday, when interviewed by The Examiner on the subject.

"I know something about the road for I am a frequent traveller on it and we have two trucks constantly passing out in that direction. On my last trip out there I came home by way of the Centre line, in much greater comfort than I would have experienced had I returned by the route I went out. Something ought to be done about it for the whole thing is simply a disgrace. Nothing has been done on the road to the Fourth line since last summer. We ought to go after the Department until steps are taken to remedy an intolerable situation. Chemong road in its present state is not the best kind of advertisement for the pro-

(Turn to Page 5, Please)

GOVERNMENT TO PROSECUTE RIOT LEADERS

Proceedings Were Started Against Seventy-five—Examine Two Hundred.

FUNERALS PRIVATE.

Anti-Strike And Riot Legislation Will Be Demanded When House Meets.

VIENNA, July 20 (A.P.).—Criminal proceedings were instituted yesterday afternoon against seventy-five of those involved in Friday's riots. More than 200 persons are still awaiting examination as to their complicity.

The charges against those who will go on trial include participation in an uprising resulting in the death of 87 persons and the wounding of 400, arson and destruction of public and private property valued at millions of dollars. All face heavy penal sentences.

Funeral Private.

To avoid public demonstrations the government has decreed that the funeral of the riot victims today must be private. With peace and public security well secured, the government yesterday withdrew the troops from the streets and public buildings.

Parliament will convene next Monday. It is already confronted with hundreds of petitions from the provincial governments demanding the enactment of anti-strike and anti-riot legislation, with a provision that the instigators of public disturbances shall be held criminally responsible for the loss of life and property.

There is also an insistent demand in anti-Socialist quarters that the police force through Austria shall be organized upon a non-political basis.

With the resumption of railroad service in all parts of the country the exodus of tourists reached its peak yesterday afternoon.

TRACTOR OVERTURNS CRUSHING FARMER

Body is Crushed Against Disc Which is Attached to Machine.

CAMROSE, Alta., July 20.— Emile Neuens, 22, was found dead yesterday on the seat of a tractor, grasping the steering wheel. His body had been crushed against a disc attached to the machine. Apparently the hind wheels of the engine had sunk in the mud and the tractor turned over backwards, crushing the man against the disc before he could escape.

RYE HARVESTING HAS COMMENCED

First Rye is Cut in the Maple Creek District in Saskatchewan.

WINNIPEG, Man., July 20. —(Canadian Press). — The first cutting of the 1927 rye crop of the west has started in the Maple Creek district, Saskatchewan, according to reports reaching Winnipeg yesterday. Cutting will be general next Monday, according to the advices.

ONTARIO

Exterminate Weeds

Many million dollars worth of farm products are ruined annually by weeds. The loss in rental and sale value incurred by weed-infested farms is incalculable. The weed pestilence has become intolerable.

Exterminate weeds on every square foot of land on your own property, on unoccupied lots and farm lands, on every highway and lane, in city, town or country.

WARNING

Under the provisions of The Weed Control Act 1927, now in force, the destruction of noxious weeds is no longer optional. The destruction of noxious weeds is now compulsory.

Every occupant of land and every owner of unoccupied land is required to destroy all noxious weeds before their seeds ripen. Municipal councils are required to destroy all noxious weeds growing upon the highways. Let everyone co-operate to end the weed nuisance.

The Department of Agriculture
Province of Ontario
Parliament Buildings, Toronto

HON. JOHN S. MARTIN, *Minister* — W. B. ROADHOUSE, *Deputy Minister*

Ticket Scalpers Cannot Get Pasteboards; Operations Included Funeral Admissions

NEW YORK (A.P.).—Ticket scalping known for years as one of the best "rackets" along Broadway, has become, in the parlance of the Rialto, "Tought, very tough."

This scalping, or selling of tickets by speculators at increased charges, extended not alone to theatre tickets, an investigation has revealed, but also to prize fights, to the reception to Col. Charles A. Lindbergh and in one case at least to a funeral.

Now, with the Dempsey-Sharkey fight coming Thursday, scalpers are reported bemoaning their inability to get any coveted pasteboards, while heretofore they are said to have been able to get as many ringside tickets as they could handle.

The treasurer of a theatre housing a Broadway "hit" is reported to have sent out word that no more tickets would be given the agencies. In the past, it was said, his theatre consistently sold all is choice seats to speculators for $1 each above box office prices as "ice." Another theatre is reported to have called in all tickets sold to speculators at a profit to the producer of thousands of dollars.

The wide extent of the scalpers' operations has been told by one of the ilk known only as "Mr. Broadway."

This man told a story of the speculation in funeral tickets. It was at the obsequies of Jacob H. Schiff, banker and philanthropist, he said, that speculators succeeded in getting from $20 to $25 each for tickets of admission to Temple Emanuel. The temple has a seating capacity of but 2,000 so invitations were issued, but many of these, he said, found their way to the scalpers.

Chamberlin Likes Milk, Not Beer

NEW YORK, July 19. — Canadian Press. — Clarence D. Chamberlin's favorite beverage is milk, and when in Germany he drank beer merely because it was the drink of the country. To emphatically deny the statement attributed to him before his flight that his one desire on reaching Germany was a glass of beer appeared to be Chamberlin's chief concern upon his return yesterday.

"That story got me the finest beer that was ever brewed, I suppose, but it was more or less wasted on me," he lamented.

PRISONERS WILL REMAIN IN JAIL

French Deputies Fail To Get Release From La Sante Prison.

PARIS, July 20 (Canadian Press).—Marcel Cachin, member of the French Parliament and leader of the Communist party in France, and Jacques Doriot, another deputy, now behind the bars of the La Sante Prison in Paris for twenty-four hours, have failed to obtain their release through legal channels. The two deputies were sentenced to imprisonment on charges of inciting soldiers to disobedience.

"Above all," said M. Doriot when entering the prison, "Mister Jailer, don't let us go free on mere telephone authority."

This had reference to the release from the same prison of Leon Daudet, the Royalist leader, and two other men, on a fake telephone message alleged to have been sent by the Ministry of the Interior.

"We will take good care of you," responded the jailer.

THIEVES BUSY.

Steal Battery and Tools From Garage at Killarney Corners.

NORWOOD, July 20.—Sneak thieves entered Ross McNaughton's garage at Killarney Corners on Friday night and removed the battery and tools from his automobile.

OTTAWA SHOPS ARE TO REMAIN

Must Concentrate the Repairs of Large Engines in Two or Three Centers.

FORCE AUGMENTED.

OTTAWA, Ont., July 20. —(Canadian Press). — It is not the intention of the Canadian National Railways to discontinue its shops in Ottawa and in the last analysis there will be as many men employed in the shops as was formerly the case. Of the 78 men affected by the change in policy regarding the repairs to heavy engines, 27 have gone to Stratford, 35 to Montreal and the other 16 will retain their seniority and will take positions elsewhere or will be given other work in Ottawa.

This information was given by Sir Henry Thornton, head of the C. N. Railways, in a letter to Mayor Dalharrie.

Sir Henry explained that it was necessary, for economy and efficiency to concentrate the repairs of heavy engines in two or three of the larger shops but that the number of men employed in repairs to the cars in Ottawa will be augmented.

sheep and lambs.

CANADIANS MUST MAKE CLAIMS SOON

Have Until Oct. 23 to File Notice For Recovery of War Losses.

OTTAWA, July 19.—(Canadian Press).—Claims by Canadians for damages growing out of German activity during the Great War must be lodged with the arbitrator appointed under the Treaty of Versailles before October 23, if they are to receive consideration, it was officially announced here today.

Publication will be made in Saturday's issue of the Canadian Gazette of the notice of the appointment of Helge Klaestad, as arbitrator. Coupled with the notice will be the announcement that claims must be made to him at 2 Cavendish Square, London, W 1, in case of residents of Canada—three months from the date of publication of this notice.

JUDGMENT HELD ON N. S. APPEAL

Privy Coucil Reserves Decision on Dissolution of Upper House.

ASKED BY GOVERNMENT.

LONDON, July 19. — (Canadian Press.)—In the appeal of the Nova Scotia Government, which seeks to abolish the Legislative Council or Upper Chamber of the Province of Nova Scotia either by increasing the membership of the Council beyond the present number of 21 to this end or dismissing the members of that body at the pleasure of the government, the Judicial committee of the Privy Council reserved judgment today.

5 YEAR OLD BOY KILLS HIMSELF

Lawrence Lopresti Dies as Resut of Accidental Discharge of Gun.

FACTS ARE UNKNOWN

TORONTO, July 20.—Lawrence Lopresti, 5-year-old 46 Birch Avenue, accidentally shot himself at his home late yesterday afternoon. The little lad somehow got hold of a rifle and it is not exactly known how it occurred. He died instantly.

Ginseng, which for centuries has been credited by the Chinese with magic restorative and tonic properties, is prepared for use in various ways. Usually, however, it is brewed into a tea or chopped into small pieces and mixed with the food.

LINDBERGH RECEIVES GOLD RAILWAY PASS

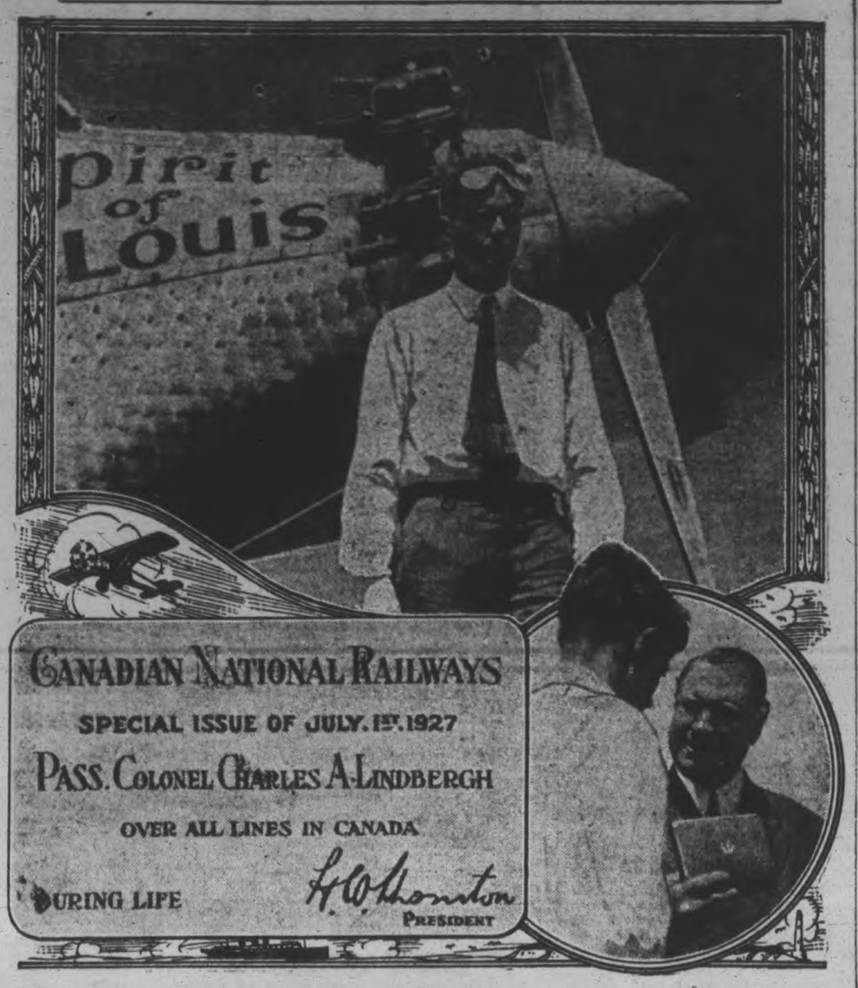

When Col. Charles A. Lindbergh visited Ottawa on the occasion of Canada's celebration of the Diamond Jubilee of Confederation he was tendered an enthusiastic welcome by the thousands of Canadians who crowded the flying field and Parliament Hill for the celebration. On his arrival in the monoplane "Spirit of St. Louis" in which he made his wonderful flight across the Atlantic, the intrepid airman was greeted at the field by Sir Henry W. Thornton, K.B.E., Chairman and President of the Canadian National Railways, and was presented with a life pass, good on Canadian National lines in Canada.

This pass is handsomely engraved in black enamel on a sheet of Canadian gold, mined in Canada.

The photographs show: Top, Col. Lindbergh beside his monoplane as he arrived at "Lindbergh Field," Ottawa; Lower, left, The gold pass which was presented to "Lindy" by Sir Henry Thornton, who is shown on the right making the presentation. Canadian National Railways photos.

HOPE ABANDONED OF FINDING BODIES

Further Search Useless at Port Stanley—Women Drowned Sunday.

ST. THOMAS, Ont., July 19. — (Canadian Press). — Hope has been virtually given up of recovering by dragging the bodies of Claire Morison and Charlotte Windred who were drowned at Port Stanley on Sunday when swept from the breakwater by a huge wave and it is felt that further search is useless until such time as the lake may give up its victims. Relatives of the two women had arrived here from the United States to assist in the search .

ORDERED TO REMAIN.

Yorkshire Regiment Will Stay in China For Another Year.

PEKING, July 20 (Canadian Press) —The first battalion of the Yorkshire (England) regiment stationed at Tientsin, which was subjected to return to India in November, has now been ordered to remain in North China for another year.

Experiments with electric light traps are to be made in New York to lure the female coddling moth to destruction before she has a chance to lay her eggs.

OFFICE REMOVAL PROVES DIFFICULT

Building Has Blocked Charlotte Street For Several Days Now.

"When are they finally going to move that thing," is the question that citizens in the western part of the city are asking each other daily as they pass the 'landmark' on Charlotte street, opposite the Canadian National Railway station.

Yes, it is the would-be house that contractors are endeavoring to move still farther west, but unfortunately they have not been able to make as much progress as they predictde before attempting to move the former C.N.R. freight office from its bearings. One company, after spending a big part of the week trying to turn it in a westerly direction, gave up in despair of moving the hulk.

Tourists coming into the city wonder if this is a new Union station or a receiving bureau, while one humorous person remarked that the owners were probably trying to claim 'squatters' right,' with 'Uncle Tom's Cabin.'

Although jokes are being made of this building, it is a serious matter to thus delay it, for the Fire Department are forced to take a different route in order to reach any fires west of Aylmer street.

The building was first erected on four wagons, but when this was done it was impossible to turn it, and so it stands now on one long timber with two wagon wheels on each end. Apparently this new method is very steady, for the 'house' stood all the blast of the Sunday storm. This is necessary for a false move when going over the railroad tracks on Bethune street would certainly make a very complicated mix-up.

DUKE BUYS PRAM.

Purchases Miniature Carriage at Exposition For Baby Daughter.

LONDON, July 19. —(Canadian Press). —Duke of York was an interested visitor to the big advertising exposition which has just been opened at Olympia and about the first thing he did was buy a miniature perambulator for his baby daughter, the Princess Elizabeth.

RECALLS VICTIMS OF BALSAM LAKE

Memorial Service Will Be Held in St. James' Cathedral on Sunday.

TORONTO, July 19 (Canadian Press).—Memorial services in remembrance of the eleven boys who lost their lives in the war canoe tragedy at Balsam Lake, on July 20, 1926, will be held in St. James' Cathedral here on Sunday. A sermon touching on the catastrophe which darkened nine Toronto homes, one in Galt, and another in Peterborough, will be delivered by the rector.

Semi-Colon Prevents Clemency For Man

NEWARK, N.J., July 19 (United Press).—A semi-colon stands between Salvatore Merra and commutation of death.

Merra and Salvatore Rannelli were convicted of the murder of Theo Conway, street car paymaster. Rannelli's death sentence was commuted to life imprisonment because of the jury's recommendation of clemency.

State Senator Alexander Simpson, attorney for Merra, contends that, according to the stenographic record of the trial, Merra's sentence also should have been commuted.

The trial judge disagreed. He said that a semi-colon had been omitted inadvertently and that the omission alone had permitted Simpson's conviction of the recommendation.

NO AEROPLANE IS DISCOVERED

Reported Crash is Found To Be Outcome of Practical Joke.

GIVEN CREDENCE.

SUDBURY, Ont., July 20. —(Canadian Press). — A report which was circulated here yesterday and to-day that a wrecked aeroplane had been discovered near Nickerel, 53 miles south of here, is now stated to be pure fabrication and the outcome of a practical joke.

The fallen plane was supposed to have been seen first on Sunday and the report of its existence was given such credence yesterday that newspapermen from Toronto and Buffalo, rushed to the scene while fire rangers from the Parry Sound district staff were ordered to institute a search for the aviators, which, it was supposed, were in the aeroplane when it crashed. The report was brought to the attention of Canadian National Railways officals and they also were kept busy running down the rumour.

WEDDING BELLS.

SANDY—WRIGHT.

OMEMEE, July 20.— One of the season's prettiest weddings was solemnized on Wednesday afternoon, July 6th at 3 o'clock, at the home of Mr. and Mrs. Henry Wright, of Woodville, when their daughter, Ethel Caroline, became the bride of J. Maxwell Sandy, eldest son of Mr. and Mrs. John Sandy, Omemee. Rev. W. J. H. Smythe, of Wellington, performed the ceremony.

To the strains of bridal music from Lohengrin, played by Miss Doris Sandy, B.A., cousin of the groom, the bride leaning on the arm of her father, entered the drawing room, made beautiful with pink and white flowers. She wore a dainty period gown of white crepe-backed satin, with ties of lace and made in buoffant style. The filmy bridal veil of embroidered net was arranged in cap effect with bandeau of orange blossoms. White hose and white kid shoes completed her costume. She carried a shower bouquet of butterfly roses.

The role of bridesmaid was very effectively played by the sister of the bride, Miss Evelyn Wright, who wore a pretty frock of orchid georgette, with large picture hat and carried a corsage bouquet of roses. The groom was attended by his cousin, Mr. Rea Stinson, of Peterborough.

Ruring the signing of the register, 'The Isle of Dreams' was sung in fine voice by Rev. E. W. Rowland, of Omemee with accompaniment by Mrs. Rowland.

The groom's gift to the bride was a beautiful tray of silver; to the bridesmaid, a topaz ring; to the groomsman, gold cuff links and to the pianist a silver vanity case.

A dainty wedding breakfast was served in the dining room, prettily decorated in pink and white, after which the happy couple amid showers of confetti and abundant congratulations, left by motor for a trip through Eastern Ontario, including Prince Edward County, Kingston and Thousand Islands. The bride travelled in a dress of georgette in monkey-skin shade, black and natural kasha coat with mole trimming and smart rose felt hat, matching accessories completed the ensemble.

On their return, Mr. and Mrs. Sandy will reside on the groom's farm, South of Omemee.

Among others from Omemee who attended the wedding were: Mr. F. G. Sandy, M.P.P. and Mrs. Sandy, Misses Genevieve and Doris Sandy. Rev. E. W. and Mrs. Rowland, Rev. Dewey Stinson of Demorestville and Sisters, Misses Blanche and Carrie Stinson.

STOVE HATCHES EGG.

ROCHESTER, N. H., July 20. — Three weeks ago, a housewife purchased a number of eggs and placed them in a closet near the kitchen stove. She used eggs from the supply and believed them all gone when she heard a noise in the closet and found a baby chick. The egg had rolled into a roll of flannel.

TO GAS CONSUMERS.

ON ACCOUNT OF EMPLOYEES' PICNIC, THE LOCAL GAS OFFICE WILL BE CLOSED ALL DAY FRIDAY, JULY 22ND.
THE HYDRO-ELECTRIC POWER COMMISSION.
GAS DEPARTMENT.
2d-18-2087

SLAYERS ARE THOUGHT TO BE ACROSS BORDER

Murderers of Dead Taxi Driver May Have Escaped Into United States.

ON HONEYMOON.

Montreal Police Find Blood Stained Articles and a Box of Cartridges.

MONTREAL, July 20.—Belief that "George Vance," alias Palmer, his "wife," Doris Palmer Vance, and his pal, McDonald, sought by the police in connection with the murder of Adelard Bouchard, Lachine taxicab driver, whose dead body was found in a ditch on the Malone (N.Y.)-Caughnawaga highway on Monday, are now somewhere south of the international boundary was expressed here last night by detectives investigating the murder. At least sixteen hours after the murder the trio, who it is known had engaged Bouchard to drive them on a "honeymoon trip" to the United States and who returned to Montreal following the refusal of the United States' immigration officers at Trout Lake, N.Y., to admit them, were drinking champagne in a room of a local hotel, which they left the next afternoon leaving an unpaid bill of $60 behind. The local police were not notified of the murder until news of it appeared in the Montreal newspapers at 10:30 Monday night. Then came word of Bouchard's absence and the finding of his abandoned taxicab in Mayor street. In the room they left at Montreal were found blood-stained articles and a box of cartridges.

BAILIEBORO NEWS.

BAILIEBORO, July 20.—Mr. and Mrs. Cecil Richardson of Peterborough are spending their vacation at Barnard's cottage, Rice Lake.

Miss Norma Staples of Cavanville is visiting Miss Dorothy Falls this week.

Miss Ethel Falls and Marion Dawson of Bailieboro are attending summer school at Bobcaygeon.

Mr. W. White of Brooklyn visited Rev. Foley of Fraserville over the week end.

Miss Bessie Woods of Fraserville is attending summer school at Bobcaygeon.

Mr. and Mrs. William Thompson and son, Billy, of Peterborough, spent the week end with Mr. and Mrs. W. H. Barnard.

Mr. Geddes Harper of Peterborough spent the week end with his parents, Mr. and Mrs. R. P. Harper.

THOUGHT WALL-EYED PIKE A CROSS-EYED GENTLEMAN.

He was well versed in the vernacular of his home town out of Pointe-au-Baril he only knew what his friends told him. Then he found Adventure. Black Bass, living in deep cold water and as lively as trout the Great Northern pike, maskinonge and pickerel; pine, partridge and porcupine.

His advice is "go while the Fishings good"—any old time—to Pointe-au-Baril.

Beaches, boating and bathing seven hundred feet above the Georgian Bay—Wonderful Hotels and Good Water!

No Hay Fever at Pointe-au-Baril. Ask any Canadian Pacific Agent or write W. Fulton, District Passenger Agent in Toronto for advice.

20-30

OLD MASTERS

"God bless the man who first invented sleep!"
So Sancho Panza said, and so say I:
And bless him, also, that he didn't keep
His great discovery to himself; nor try
To make it—as the lucky fellow might—
A close monopoly by patent right!
—John Godfrey Saxe: Early Rising

OWEN SOUND, Ont., July 19 — (Canadian Press). — Alderman D. A. Christie, was chosen mayor of Owen Sound to fill the office left vacant by the death of Mayor James Leslie. His appointment to the position was made by unanimous vote of the City Council at a special session.

Survivor of "Pats" Held At Ellis Island

NEW YORK, July 19.—(Canadian Press.)—Daniel Farrell, 38 one of the survivors of the Princess Pats of Canada, is being held at Ellis Island, it became known to-day, awaiting disposition of charges that he is a resident of this country illegally. He is also waiting for friends to post the required five hundred dollars bond so that he may obtain his liberty while the case is under consideration.

Your Eyesight

is your most precious gift. Protect it and it will protect you.

See
W. H. Lacey
Optometrist,
410 George Street
'Phone 1160.

WOMEN'S PAGE

SOCIETY

Mrs. A. E. Tamblin and Mrs. A. M. Clark, 86 Victoria Avenue, are in Trent Bridge, attending the funeral of the late Mrs. Wilson Vance.

• • •

Miss Lucille Purdy of Appleton Wisconsin, was the guest last week of Mr. and Mrs. J. M. Greene, at Stoney Lake.

• • •

Mrs. M. Lynch and daughter Ella, of Port Huron, Michigan, who have been spending their vacation with Mr. and Mrs. W. Dwyer, 14 Aylmer Street, left on Saturday for Toronto, where they will spend a few days before returning to their home.

• • •

Miss Willa Pethick of Toronto is spending her vacation with her grand mother, Mrs. D. Allen, Water Street.

• • •

Wm. T. Boddy, Park Street, pupil of Mr. R. J. Devey, has passed with first-class honors recent examinations of the Toronto Conservatory of Music in primary piano.

• • •

Mrs. A. Wilson, 243 Westcott Street, has returned from a pleasant motor trip to Ottawa and Montreal.

• • •

Miss Isabel Tomlinson of Toronto is the guest of Mr. and Mrs. J. R. Heron, 21 Benson Avenue.

• • •

Miss Eleanor Brown, 311 Boswell Avenue, pupil of Mrs. W. A. Greenslade, has passed with honors her primary piano examinations of the Toronto Conservatory of Music.

• • •

Mr. Jones of Highland Road, Toronto, and Mr. Rowan, of Fairbank, are spending their vacation in town, guests of Mrs. Clark, George Street.

• • •

Miss Florence Giroux is spending her holidays with her sister, Mrs. Harry Pelton, in Detroit.

• • •

Mr. and Mrs. P. Hooper have returned from a motor trip to Montreal. Miss Alice Logan returned with them, arriving in Canada last week, after a year spent in England.

• • •

Mr. Bruce Hunter of Toronto is spending two weeks' holidays with his parents, Mr. and Mrs. R. H. Hunter.

• • •

Mrs. L. R. Groombridge, 827 Water Street, entertained a number of her friends last evening in honor of her guests, Mrs. L. R. Stephens and her daughter, Miss Myra Stephens, recent arrivals from Bournemouth, England. The evening was spent in the enjoyment of dancing and music, followed by the service of dainty refreshments.

• • •

Miss Myrtle Pethick of Toronto spent the week-end at the home of Mr. and Mrs. B. Allen, Water Street.

• • •

Mr. and Mrs. Merritt and children spent Sunday at Chemong Park, the guests of Mr. and Mrs. H. E. Tillcock

• • •

Messrs. Kenneth Greene and Eric Roberts, of Cleveland, Ohio, are in the city for a few days, visiting relatives and friends.

• • •

Mrs. J. Dean and children are visiting Mrs. Dean's mother in Ottawa for a few weeks.

• • •

Mr. and Mrs. W. Cooke of 471 Sherbrooke Street, accompanied by Mr. and Mrs. A. J. Gibson, Crescent Street, have returned home after a motor trip to Tweed, where they visited Mrs. Cooke's relatives and friends.

• • •

Miss Lilah Ruiter spent last week at Stoney Lake, the guest of Miss Vera Greene.

• • •

Mrs. W. J. Cullum and daughter, of Victoria, B.C., are guests of Mr. and Mrs. Kenneth Reid, Gilmour Street.

• • •

Mrs. A. J. Wolff and son, Mr. Clair Wolff, left on Sunday for Regina, where they will spend the next month.

• • •

Mrs. Cecil A. Gallagher and children, 183 Lock Street, are spending a week at Victoria Beach, Colborne.

• • •

Mrs. M. Clarke, who was the guest for the past two weeks of Mrs. Claude V. Elliott, Charlotte Street, has returned to her home in Toronto.

• • •

Mr. and Mrs. Halpine and family of New York City, are in their cottage at Chemong Park.

• • •

Mr. and Mrs. J. M. Greene have opened their summer home at Stoney Lake.

• • •

Harold Armstrong has been successful in passing with honors the intermediate examination in pipe organ music, recently conducted by the Toronto Conservatory of Music.

• • •

Mr. Harold Sage is spending his vacation at Chemong Park.

• • •

Mr. William Turnbull, Junior, of Toronto, is the guest of Mr. Alex. Heron, 292 Brock Street.

• • •

Rev. R. Bruce Harrison and Mrs. Harrison left Lakefield last week for Napanee, where they will spend ten days with relatives before leaving for the mission fields in Africa.

• • •

The weekly bridge and luncheon of the members of the Ladies' Golf Club was held at the links yesterday, with thirty ladies present. Three tables of bridge were played. Mrs. R. Denne acted as bridge hostess and the prize-winner was Mrs. A. L. Killaly. Golf competitions were discontinued for the remainder of the season.

• • •

The Misses Belle and Jean Allan of Detroit are guests of their sister, Mrs. Hugh Niven, for a few days, en route to their home in Stellarton, Nova Scotia.

• • •

Misses Daisy Davidson and Doris Donley, pupils of Dorothy Allan Park, passed with honors in their intermediate vocal examinations.

Evening Examiner Fashions

A Modish Separate Blouse and Skirt

Exceedingly smart is the blouse shown here, of unusual design, having tucks at the shoulders, and a square neck. Contrasting material is used for the bands under the scallops at the left side of the blouse and on the long tight-fitting sleeves, cuffs on the short sleeves, and patch-pocket. The blouse is NO. 1589 and is in sizes 34, 36, 38, 40 and 42 inches bust. Size 36 requires 2¼ yards 39-inch or 1½ yards 54-inch material; ¼ yard less 39-inch for short sleeves; ⅜ yard 39-inch contrasting material. Price 20 cents the pattern.

The skirt, having an inverted plait at each side of the front, and slight gathers at the back, is joined to a dart-fitted under-bodice having a shaped top, or shoulder straps. The skirt is NO. 1500 and is in sizes 34, 36, 38, 40 and 42 inches bust. Size 36 requires 1¾ yards 36 or 39-inch material for skirt; 1¾ yards 36-inch material for shaped top, or 1 yard for straight top with shoulder straps. Price 20 cents the pattern.

Our Fashion Book, illustrating the newest and most practical styles, will be of interest to every home dressmaker. Price of the book 10 cents the copy.

Pattern Purchase Coupon

Address Fashion Department, Evening Examiner

No. .....Street .....

Name .....

Pattern Number .... Size ...

Town .....

Province .....

Amount Enclosed .....

Price 20 cents each—coin preferred

A re-union picnic of the Harrison relatives was held on Friday afternoon, July 8, at Chemong Park, in honor of Rev. R. Bruce Harrison and Mrs. Harrison, who shortly leave for Africa. About seventy-five relatives and friends were in attendance, coming from Peterborough, Indian River, Otonabee, East Emily, Bridgenorth, Buckhorn and Lakefield. In the afternoon a game of softball was played, after which all went down to the lake, where Mr. Grattan Telford treated everyone to ice cream. The ladies served a bounteous repast and then all adjourned to the baseball grounds, where group pictures were taken. About 7 p.m. the picnic party broke up, after everyone bidding good bye and wishing Rev. and Mrs. Harrison good luck in their chosen work.

• • •

Miss Pearl Smith received first-class honors in the junior piano examinations of the Toronto Conservatory of Music. She is a pupil of Mrs. P. S. Dallin.

• • •

Rev. R. C. Blagrave, D.D., and Messrs. A. J. Throop, V. R. Henry and R. S. Cotton are in Guelph attending the annual communication of the Masonic Grand Lodge.

THOMASBURG NEWS.

THOMASBURG, July 19. — Mr. and Mrs. Thomas Slush and family of Campbellford, attended the Adams picnic and visited Mr. and Mrs. Ervine Bateman.

Mrs. Hicks of Peterborough, has returned home after a few weeks' stay with her brother Mr. Charlie Fennell.

Mr. and Mrs. Harvey Vance and Mr. and Mrs. Henry Fee and family, attended the Masonic picnic at Presqu'ile Point on Wednesday last.

Mr. and Mrs. Russell Embry and family visited at Mr. John Embry's home on Sunday.

We are sorry to hear that Mr. Fred Porter is ailing with rheumatism.

Mr. and Mrs. Woodsworth of Los Angles Cal. were guests of Rev. Mr. McDonald over the week end.

Mrs. W. S. Embry is visiting with friends in Toronto.

Mrs. Ern Graham of Tweed is spenling a few days with Mrs. Jas. Bateman.

Mrs. Archie James attended the funeral of her aunt, Mrs. Nugent, Smith Falls, on Saturday.

Mrs. Forester and children of Oshawa, visited Mr. and Mrs. Percy McTaggart, last week.

Mrs. Broad and children of Eldorado, spent a few days at Mr. Edward Kerrs recently.

Miss Laura Harrison visited at her aunt's, Mrs. George Palmateer, on Sunday.

Master Albert and Miss Olive Mulvey visited at Mr. Niles Fluke's home on Tuesday.

Mr. and Mrs. Harry Kennedy and family, and Mr. and Mrs. Tom Wagar, spent Thursday at Mr. R. Bradshaw's at Selby.

STRAWBERRY SHORTCAKE.

Strawberry shortcake "like mother used to make," is made by using regulation biscuit dough to which a little more shortening has been added. Bake in cake tin, split in two, butter and add crushed strawberries.

SPRING TOUCHES.

If daily cut flowers are not available, the addition of a willow magazine rack with gay flower decorations, a brilliantly decorated waste basket, some new colored glass or a few bright satin pillows will add a color note of spring to a room.

SAINT and SINNER

By ANNE AUSTIN

(Continued from yesterday.)

At that moment a thin, high, fretful wail came from Faith's bedroom, announcing that the baby had awakened. For the first time since Cherry had returned from the hospital with the infant, Faith did not jump up to answer the imperative summons of that beloved bit of humanity.

Cherry made no move toward her child, did not seem to have heard.

"How much, Bob?" she insisted archly. "You know Churchill offered me thirty a week, and poor Mr. Cluny was paying me thirty-five."

"Which you weren't worth," Bob scoffed, laughing into her eyes. "But I'll match Churchill. Thirty it is, but let me tell you right now, young lady, you won't get a raise until you've earned it."

Bob and Cherry talked on, about filing systems, the rate of his dictation, the kind of typewriter he provided for his secretary, and through it all Faith sat rigid, holding herself tautly against the call of the screaming infant.

"Good heavens!" Bob interrupted himself at last. "Does that baby cry all the time? Better see if there's a pin sticking in its tummy, Faith."

In his discussion with Cherry he had evidently forgotten that Faith was hurt and angry, but when he looked up at her as he spoke, the sight of her tense, crimson face and staring, rage-filled eyes must have been a terrible shock to him. His own animation died, and his mouth tightened in a way she had learned to dread. But before he could speak, words began to pour out of Faith's mouth, hot, angry, cataclysmic words.

"Let Cherry go to her own child for change! I'm tired of being taken for granted, like a servant in the house. I haven't been to a show since June, because I've had to take care of the baby. I haven't made myself a new dress this summer, because I had to sew for Cherry and Joy and the baby! I'm just a slave for everyone to order about and trample on. And I'm sick of it, I tell you both! Sick to death of it!"

Cherry gasped, tried to speak, instinctively reached for Bob's hand as if to ally herself with him.

"And let me tell you this!" Faith went on, standing by the table now, her trembling hands pressing hard upon the white cloth: "If Cherry wants to work, so she can get out of taking care of her baby, she'll have to get a nurse for it! I'm not going to be tied down to someone else's baby, losing my youth and—my husband—" her voice broke on a sob, but she went on ruthlessly, after she had batted the tears out of her eyes, "You're going to pay her thirty dollars a week, Bob. I demand that she pay me ten dollars a week for her food and get a nurse for the baby. You can get a colored girl for ten dollars a week, Cherry," she turned upon her cowering little sister furiously, "and that will leave you ten dollars a week for clothes. God knows I don't have that much."

Her great brown eyes, almost black with despair and anger, flashed from one to the other of her dumfounded audience, then she whirled from them and ran from the room. In the blindness of her fury she did not realize that she had fled to the room where the baby was wailing—her room and Bob's.

(Copyright, 1927, NEA Service, Inc.)

(To be continued.)

HOROSCOPE

The Stars Incline, but do not Compel.

(Copyright, McClure Newspaper Syndicate.)

THURSDAY, JULY 21, 1927

During business hours of this day the planetary government is favorable, according to astrology.

Early in the morning it is wise to avoid financial settlements of any sort. Even domestic matters in the way of bills may be disappointing.

For oil and oil interests there is likely to be good fortune that means large profits.

This should be a lucky day for starting on ocean voyages and again the seers predict tremendous expenditures of Americans in Europe.

Engineers and builders will benefit this month, for there are aspects tending toward constructive work on the material plane.

Military men are subject to influences that presage much public attention. Many officers will be promoted.

Under this sway women may be capricious and difficult to deal with in business as well as in love affairs.

This is read as a fairly lucky wedding day, provided the ceremony is performed after sundown.

Women are apprised by astrologers of distinctive changes in fashions which will have a reactionary trend.

Amateur sports of every sort are subject to a direction of stars that is most fortunate.

Pageants and outdoor festivals will attain even greater popularity than ever before it is prognosticated.

This is not an auspicious sway for those who seek employment or promotion, for applications are likely to be received with unusual criticism.

Persons whose birthdate it is may have a year of many anxieties in which they are assured of happy issues from trouble.

Children born on this day probably will be studious and able to succeed in a profession. Surgeons and dentists are born under this sign.

NUTRITIOUS SOUPS

Delicious and nutritious soups can be made from the waters in which cauliflower, new peas, asparagus and other spring vegetables are cooked. Add thickening to the stock, boil until clear, and serve with a dash of whipped cream on top.

A telephone device invented by Miss Helen C. Davis of London, which leaves both hands of the user of a desk telephone at liberty, is being tried out in England.

SPORTS' INFLUENCE ON THE MODE

A Response To Milady's Demand for "Something With a Sports Effect" for Afternoon Wear.

White, yellow and cedar brown, long-sleeved sweater, with a flate crepe skirt matching the lowest band.

Matching skirt and long coat, with contrasting jumper—"the smartest of summer sports ensembles."

BY HENRI BENDEL

NEW YORK, July 15.—I sometimes wonder if smart women won't soon be attending debutante balls and formal dinners in sports suits and sweaters, so insistent is Milady's summer demand for "something with a sports effect," even for afternoon wear.

Of course this is the logical trend of fashions. For women grow more addicted to outdoor activity each year and it is natural that their taste in clothing reflects it.

Sportswear, consequently, grows more lovely and original as it basks in the warming rays of popularity. Coutouriers, taxing their originality, are creating most unusual and enchanting sports effects.

Personally, I am partial to the sports outfit that has a natural simplicity instead of a studied, sophisticated effect of it. And I like white, or clear, exquisite line and color combination giving dash rather than bizarre figured materials.

Matching Skirt, Coat, Jumper

I show today the smartest of summer's sports ensembles, to my way of thinking. This is the skirt and long coat that matches with a jumper of contrasting color. Perhaps it's a harbinger of a revival of the coat and skirt for afternoon wear next winter. At any rate it signifies the breaking down of prejudices against contrasting skirt and bodice that banished the shirtwaist years ago.

This coat suit today is of white Rodier cloth, a kind of hand-woven basket-weave. The coat is delightfully simple, unlined, with patch pockets and tiny rolled back cuffs. The skirt originates a circular front godet effect, giving a charming flare.

The Angora jumper, of the soft variety that rolls into a tiny ball it is so sheer, is sun yellow, with a narrow white ribbon edging its sleeveless armholes, the bottom and neck.

Large Hat Betailored.

The big white basket-weave hat demonstrates that the large hat can grow tailored as summer progresses. Its bulbous crown is new, as is its black flange across the top of its brim. Black grosgrain ribbon wings a bow across the front and edges the brim. Yellow stockings matching the jumper are worn quite appropriately with this suit.

The long-sleeved sweater that stands alone with no coat to complement it deserves praise this summer. I show perhaps the loveliest one I have imported this year, a sheer pebble hand-weave, in silk and wool.

White, yellow and brown join hands to give it beauty and contrast. The white affects a deep drop yoke that includes the top of the sleeves in its scheme. The yellow forms the junction of fusing the white and cedared brown without the shock of contrast. This is a perfect model for the tall girl or woman.

Cedared Brown Hat.

With this smart sweater a cedared brown flat crepe skirt takes triple-tucked box pleats, carrying out the triple idea of the sweater's color. A cowhide belt, quite simple and effective, holds the sweater at the waist line.

The best hat for this type of semi-formal sweater outfit is a cocoa panama mushroom that has a shape as conservative as the style of the costume it accompanies. It needs only a smart pump bow banding and edging of grosgrain ribbon to set off its chic.

DRESS

By MARY MARSHALL

The large silver fox scarf may be worn now with a printed chiffon frock and large straw hat and later used to complete the gray woolen suit or coat chosen for autumn.

We have taken it for granted that coats save those of the strictly sports sort, shall be somehow trimmed with fur. The better the coat, the better the fur, and for the really cheap coats there is plenty of cat fur! Furriers have sometimes complained of this reign of the fur-trimmed coat. Women accept a poorer quality of fur on a cloth coat that they expect to wear only a season or two than they do in the fur coat that with judicious alteration will last for four or five seasons, poorer fur than they would choose for the separate scarf of fur which remains in fashion for many years.

And so the furriers sometimes fear women will gradually become accustomed to the less valuable furs. Even well-dressed women set the precedent of wearing ordinary peltry on their coats—an example that is not to the advantage of the maker of fine fur garments.

Probably the furriers are glad to learn now that there is very good reason to think that coats made for autumn and probably for winter will be made very often without fur. Relieved of the obligation to add a fur collar to the coat the coat maker can devote all his attention to making a good coat. These coats made without fur collars will cry loudly for the separate neckpiece—and this fact ought to rejoice the furrier.

If you buy a fur neck scarf—which usually means a fox scarf of some sort—you may wear it now with thin frocks. It may be worn too with the tailored two-piece suit and later when you have bought one of the new furless autumn coats you will have it to give the needed warmth about the neck.

(Copyright, 1927, McClure Syndicate.)

HINTS ON ETIQUETTE.

1. What are the best hours to give little Susie or John a party?
2. Should one plan a program of entertainment for children or let them play their own games?
3. What are proper refreshments for children's parties?

The Answers.

1. From three or four to six or seven p.m.
2. Plan games with prizes.
3. If early, ice cream, cake, candies or light nuts. If later, give a regular light supper with milk or hot cocoa.

INTERESTING AUGUST WEDDING.

An interesting wedding will take place early in August when Miss Mary Hartwell Wyse, daughter of Mr. and Mrs. J. F. H. Wyse, Toronto, and niece of Admiral W. S. Benson of the United States navy, will become the bride of Mr. A. J. Gustin Priest of New York. Miss Wyse, who graduated from Smith College, Northampton, has been studying art in Paris for the past year. Her father is manager and secretary-treasurer of the Ontario Safety League and the Canadian National Safety League. Mr. Priest, who is a lawyer in New York, is a son of a prominent Idaho railway executive.

WHO WROTE THIS ?

(Copyright, 1927, McClure Syndicate.)

1.—"And the heart that is soonest awake to the flowers
Is always the first to be touched by the thorns."

2.—"There are no crown-wearers in heaven who were not cross-bearers here below."

3.—"As unkindness has no remedy at law, let its avoidance be with you as a point of honor."

4.—"Extremes meet, and there is no better example than the haughtiness of humility."

5.—"Honesty is the best policy,' but he who acts on that principle is not an honest man."

6.—"For virtue's self may too much zeal be had;
The worst of madmen is a saint run mad."

7.—"The immensest empire is too narrow for two kings."

8.—"Accept these grateful tears for thee they flow
For thee, that ever felt another's woe."

Answers to yesterday's questions.

1, Shakespeare; 2, Longfellow; 3, John Milton; 4, Thomas Fuller; 5, Alexander Pope; 6, Ben Johnson; 7, Shakespeare; 8, Lord Byron.

DUNSFORD NEWS

DUNSFORD, July 20.—Rev. Reg. McMullan and wife, of Korea, who have been away for several years, are home renewing old acquaintances around here at present.

Mr. Alex Bell of Toronto spent a few days last week with his sister, Mrs. John Kennedy, of this village.

Mrs. Fred Wollard and family of Toronto, are spending a few days in a cottage at Cedar Glen.

Mr. Amos Mulligan of Greenhurst spent Sunday with his grandmother, Mrs. H. J. Thurston.

Miss Louis Moires spent a few days last week with Miss Phillis Thurston of Greenhurst.

Mr. and Mrs. James Thurston spent Saturday afternoon with Mr. and Mrs. John Brien.

Miss Laura Thurston has returned to Toronto after spending her holidays with her parents, Mr. and Mrs. T. J. Thurston.

Mr. Morgan Lewis of Peterborough spent the week end with friends here.

Miss Doris Davies of Lindsay spent a couple of weeks with Miss Iva Robertson.

A number from here attended the funeral of Mrs. William Kennedy of Omemee on Sunday last.

Miss Carrie White and her two brothers, Irwin and Bill, of Fenelon Falls, spent Sunday with Dunsford friends.

Mr. and Mrs. Will Myers and family spent Sunday with Mr. and Mrs. George Myers of Lindsay.

Mr. Jim Haggard of Peterborough spent Sunday with Mr. and Mrs. Joseph Johnson.

Mr. Charles Campbell has returned to his home in Toronto having spent a pleasant holiday with friends here.

Mr. James Kennedy and his two sons, Alex and Edgar, of Kinmount, spent Sunday with Mr. and Mrs. George Burgess.

Mr. and Mrs. Jack Moires spent Sunday with Mr. and Mrs. Walter story begins in the 14th century, Thurston of Miller Smith.

JUBILEE ESSAYS

TARTAR SAUCE

Tartar sauce doubles the attractions of most broiled or baked fish.

SOUR CREAM

Sour cream makes rich mayonnaise and delicious cottage cheese.

DISH WASHING

Many housewives find it easier to stack dishes neatly, pour scalding water over them, and let them stand until the most convenient time of day for doing them, thus making dish-washing a once-a-day task.

SAVE GRAVIES

Left-over gravies should never be thrown away. They make a good base for soup.

DIFFERENT BREAKFASTS

The manual laborer should have eggs, toast and fruit for his breakfast, but workers who use only their brains are better off with the fruit and toast, omitting the eggs.

BREAD CROQUETTES

Combine bread crumbs with mashed potatoes and egg, season, shape in small balls and fry in deep fat.

PORK CRISPS

Crisp shavings of fat pork, well browned, may be mixed with pancake batter, to give a delicious flavor.

EGG CUPS

The egg cups supplied in an electric table stove may be used as containers for muffin or cup cake batter. When the lid is fastened on, the stove will bake them very well.

TOP SIRLOIN

Top sirloin steak is a cut of meat less expensive than porterhouse but not inferior in flavor or tenderness.

REMOVE PAPER

Always remove paper from meat at once and set on a plate in the ice box. Paper spoils flavor and absorbs juices.

MEND WITH MACHINE

Many rents and tears in garments may be mended better with a sewing machine than by hand.

CANADIAN LADIES PRESENTED AT BRITISH COURT.

Among the many Canadian ladies presented to Their Majesties at the Court of St. James, Buckingham Palace, London, recently, by Mrs. L. C. M. S. Amery, wife of the Secretary of State for the Dominions, were Miss Marjorie Bourgeois, LEFT, daughter of Mrs. Mabel Bourgeois of Montreal, and Miss Louise de Sola daughter of the late Rev. Meldofa de Sola and Mrs. J. N. Lambert of Montreal.—Both portraits are by Ha. Wrighton, London, England.

The Examiner

PHONES—Editorial 1601, Business Office, 1600. Private Branch Exchange to all Departments.

The Examiner is a member of the Audit Bureau of Circulation.

The Daily Examiner, published every lawful evening, by The Peterborough Examiner, Limited. Office, 419 George street. $6.00 per year, delivered in city; out-of-town subscribers, by mail, $4.50 a year.

The Weekly Examiner published every Thursday. Subscription price $1.50 a year.

U. S. REPRESENTATIVES

Special U. S. Representatives—W. H. Stockwell, 629 People's Gas Building, Chicago, Ill.

New York—Chas. F. Miller, 225 Fifth Avenue.

Advertising Rates on application.

R. M. GLOVER, Managing Director.

WEDNESDAY, JULY 20, 1927.

KEEPING THEIR MEMORY GREEN.

The impressive ceremonies prepared by the local branch of the Canadian Legion, British Empire Service League, for the annual decoration of the graves of soldiers buried in St. Peter's Cemetery last Sunday had to be postponed because of the downpour of rain, and will take place on Sunday next, the decoration of the graves in Little Lake Cemetery following a week later.

It is hoped that at both these decoration ceremonies there will be a large attendance of Peterborough's ex-service men.

One of the duties earliest assumed by the city's war veterans when they first banded themselves together here as a returned soldiers' organization was the task of keeping green the memory of comrades who had passed on, and that solemn obligation was taken over by the Great War Veterans' Association, and has now in turn become the responsibility of the Canadian Legion.

If there is real comradeship in such organizations—and there should be—it can have no more effective manifestation than is afforded by these annual services in honour of the memory of the pals who have answered the last roll call.

Returned soldiers generally should keep in mind the services of the next two Sundays.

THE PASSING OF JOHN CAREW.

The whole district shares with Lindsay the sense of great loss experienced by that town in the sudden death yesterday of John Carew, one of Lindsay's most popular, most useful and most worthy citizens.

The name of John Carew has long been a household one in this part of Ontario.

The operations of the company which bore Mr. Carew's name and of which he was president and general manager, had been for many years one of the chief factors in the development of the Lindsay district. For over forty years he had been closely connected with the lumbering industry.

But John Carew, warm-hearted, genial and likeable, was known for many other reasons than for his connection with lumbering.

As a member of the Legislature, as President for many terms of the Lindsay Central Exhibition, as President of the Lindsay Board of Trade, as a life member of the Lindsay Curling Club, as a sportsman and a public-spirited citizen, he was known far and wide.

With Peterborough Mr. Carew had been linked up in so many ways that he enjoyed the affection and respect of a very large number of local citizens to a degree decidedly unusual in the case of a non-resident.

The sympathy of this community is extended to the bereaved relatives.

THE CHEMONG ROAD.

The greater part of the Chemong road now being under the jurisdction of the Ontario Department of Highways, the attention of the officials of that department should be drawn to the present disgraceful condition of the road.

Few sections of highway in this district carry any greater volume of traffic at this season of the year, and yet the road has been allowed to get into such shape that it is a physical as well as a mental torture to drive a car over it, especially from the half-way mark into the city.

Peterborough citizens suffer in common with hundreds of visitors who motor to Chemong, and the state of the road is a decidedly poor advertisement for Ontario and a decided handicap to those who are endeavouring to boom this section of the Province as a tourist country par excellence.

Motorists as a rule follow the good roads, and one trip over the apology for a highway leading to Chemong is enough to send visiting automobilists away disgusted, their criticisms serving to keep others away from this district.

W. H. Bradburn, M.P.P. for Peterborough City, and W. A. Anderson, the member for Peterborough County, should both be familiar with the conditions on the Chemong road, and it is to be hoped that they will lose no time in calling upon the Department of Highways, now that the road has been taken over, to institute repairs that will improve the situation.

PUT A SMILE INTO YOUR VOICE.

The operators of the Bell Telephone Company have been instructed to say "Thank you" after the subscriber using the line has given the number wanted.

That's fine.

A cheery "Thank you" makes everyone feel better.

But why not have a little reciprocity about this thing?

The politeness should not all be on one side.

The public should meet the operators half way in courtesy—and, unfortunately, very often the public doesn't.

There are women who ask for a number over the telephone in an icy sort of way that must tempt Central to disconnect, and there are men who snap at the operator over the wire in a hasty manner that if used face to face with another man would lead to a fight.

The girls at Central have a nerve-wearing task; their regulations call upon them to say "Please" and "Thank you," and to say them with a smile in their voice, and the least that the users of telephones can do to meet politeness with politeness.

If they would only learn to regard the operators as human beings with feelings to be hurt, rather than as automatic machines, telephone service would not be so one-sided from the viewpoint of courtesy.

The Examiner hopes that Peterborough telephone patrons will try to put a smile into their own voices.

FINE STORY WELL TOLD.

The current campaign of institutional advertising of the Canadian General Electric Company is doing a good work for Canada in arousing people to appreciate the latent possibilities in our natural resources, says The Financial Post. The campaign serves also to emphasize the importance to Canada of her industries, particularly her electrical industries, and thus aids in more intimate understanding by the general public of the real worth of the nation's industrial fabric.

Such campaigns as this one are most commendable in that they perform a public service at the same time that they win good-will for the institution undertaking them.

The 1927 series of advertisements has been gathered together in portfolio form for limited distribution, and in a foreword, D. C. Durland, president of the company, states:

"The story of the great industries of the country is of vital and personal interest to every Canadian, but is often overlooked by the public and frequently by the industrial organizations themselves.

"Yet the progress and prosperity of the nation literally hinge upon its industries. The development of natural resources, the upbuilding of cities and towns, the international status of the country, even the welfare of the individual, all depend to a large extent upon the great industrial and commercial enterprises within the nation's borders.

"Canada is fortunate in her boundless heritage of natural wealth, in her strong young industries, in her thriving cities and her fertile soil. Canada is also extremely fortunate in having developed so extensively that power which is the greatest servant of progress and civilization—the power of electricity.

"It may be stated without fear of contradiction that electricity has contributed more largely than any other single factor to the development of Canada's natural resources, to the progress of practically every branch of Canadian industry and to the comfortable living conditions of every Canadian citizen.

"The Canadian General Electric Company, Limited, deems it a privilege and responsibility to assist so materially in promoting Canada's welfare and progress through its activities in the development and application of electrical power and light which are essential to the national, industrial and individual life of the Dominion."

HIGHWAYMEN WHO KILL.

Each issue of the daily newspaper contains its long list of accidents and casualties, the large majority of which are the direct result of recklessness or carelessness on the part of someone in charge of a motor vehicle. While there are drivers of motor cars who are positively reckless in their handling of a car, showing little regard for the lives and property of others, they are in the minority, but, acting as they do, they cast a strong reflection on car drivers in general. The careless drivers are much more numerous than those of the reckless class, and they too are responsible for numerous accidents. Without carelessness on the part of someone there could be no accident.

Sitting in the back seat of a city-bound motor car of a Sunday night one has many opportunities to observe the flagrant disregard of traffic laws on the highway. Cars travelling from 45 to 50 miles per hour are by no means uncommon, but when these start the passing and cutting in process of gaining time, placing the lives of others in jeopardy, they are a real menace. The traffic regulation that is more often broken than any other is that of the glaring headlight. Practically all motor cars are equipped with dim as well as strong headlights, but about two out of three drivers prefer to use the strong light after dark. The glare from an approaching vehicle practically blinds a driver going in the opposite direction, and his only chance to escape a fast-travelling, light-throwing monster is to pull up and travel as slowly as possible, mostly by guess work, along the right edge of the pavement. Quite often a glaring headlight has a tendency to draw a nervous driver toward the centre of the road because he is afraid that if he gets too close to the edge of the pavement he will find himself in the ditch alongside. While there are a few drivers who will dim their lights on approaching another car, the majority show no such consideration. On the paved highways around Toronto there is no necessity of using glaring headlights at any time; dim lights are all that are needed to follow the road, and if this rule was usually lived up to, the danger and nerve strain to drivers would be greatly lessened.

In city driving, excessive speed might be termed a menace, but there are other violations that should be watched more closely by traffic and other officers. The driver who runs up a side street at about 20 miles per hour and crosses or turns into a main thoroughfare without slackening speed is one of the real menaces. Others who make left-hand turns without signaling those behind often cause trouble to following motorists. Hand signals are simple and efficient in making known the intentions of a motor car driver, and enable one following to govern his actions accordingly, thus eliminating much of the hazard that goes with city driving. Signals of this kind have been brought close to perfection in many cities in the United States, and could with little difficulty be included in traffic rules in this city. Other menaces to town and city driving are motorists who are in such a hurry that they will take a chance on passing on the right of a car going in the same direction, and those who crowd in when a street car stops, forcing other vehicles to the curb or to slam on their brakes to avoid an accident. A little more consideration for others and less haphazard driving will take a motorist to his destination just as fast as the rushing cut-in method, and he is much surer of getting where he starts out for. More careful supervision on the part of the police and bigger fines and longer jail sentences will go a long way to reduce the risk now chargeable to recklessness and carelessness on the roads, and will also curtail the number of accidents.—The Mail and Empire.

EDITORIAL NOTES AND COMMENT.

Only a small sum, comparatively speaking, is required to complete the Trent Canal. It should be forthcoming at the next session of Parliament.

The reception given Joe Wright, Toronto's great sculler, is gratifying in the evidence it gives that merit is sometimes recognized even when victory is missing.

The Conservative convention and the Toronto marathon swim are likely to be similar in one respect, i.e., that only the winner will finish.

So far at least we have refused to get excited over the Sharkey-Dempsey fight, but at any rate will venture the prediction that the first name of the winner will be Jack.

News picture of Mayor Foster of Toronto shaking hands with Joe Wright looks as if the Mayor was trying to make sure that the cameramen missed nothing. Just like a real movie star.

— — — — — —. This represents a censored opinion of the Chemong road as voiced by a Peterborough motorist yesterday. It is said that all the bad language caused by this thoroughfare could be heard round the world if linked up.

NOTORIOUS SLAYER RECAPTURED

John Revinsky, slayer of the Queen of the Memphis Underworld, in 1916, and ringleader in a penitentiary break last October ,when thirteen convicts tunnelled to freedom, has been captured in Toronto under the name of Harry Duncan. He was arrested for burglary, and later identified as Revinsky. Recently he made another break for liberty, and is now at large.

CATTLE, GRAIN AND PRODUCE

Peterboro—Toronto—Montreal

TORONTO LIVE STOCK.

TORONTO, July 20 — Market firm and active at yesterday's advances from 15 cents to 25 cents on good to choice butcher steers and heifers, and choice heavy beef steers. All grades firmer, with the light runs of cattle practically all cleaned up at the close.

Small meats higher.

Choice butcher steers quoting firm at $8.50 to $9, and heifers $8 to $8.50. Good steers and heifers steady from $7.50 to $7.75, and medium to common from $6.50 to $7; choice baby beeves, $11 to $12. Fat cows firm, $6.50 to $7.

Bulls steady at from $5.25 to $5.75 for choice quality light weights.

Stocker trade continues quiet.

Calves were in a strong market at $12 to $13.

Lambs strong to 50 cents higher at $15.50 to $16.

Receipts.

Union Stock Yards—Receipts, 939 cattle; 979 calves; 683 hogs; 560 sheep and lambs.

Export steers, choice	$ 8.50 to $9.00
Butchers, choice	8.75 9.00
do. common to medium	6.50 8.75
do. heifers	8.50 8.75
Baby beeves	11.00 12.00
Cows, fat, choice	6.25 7.00
do. medium	4.50 5.50
do. canners, cutters	2.00 3.50
Bulls, butcher, choice	5.25 5.75
Bolognas	4.00 4.50
Feeders and shortkeep	7.00 7.50
Stockers, good	6.00 7.00
Calves, choice	12.00 13.00
Springers, choice	90.00 115.00
Milkers, choice	70.00 85.00
Buck lambs	10.00 11.00
Yearlings	9.00 10.00
Spring lambs	15.50 16.00
Buck sheep	2.00 4.00
Hogs, f.o.b. thick, smooth	9.00 ....
Hogs, off cars, selects	10.00 ....
Hogs, selects, f.o.b.	9.50 ....

MONTREAL GRAIN AND PRODUCE

MONTREAL, July 20 (Canadian Press).—The export trade in grain in the Montreal market yesterday showed no marked improvement, but there continued to be a steady inquiry from some foreign sources and some business was worked in Manitoba Spring wheat, American new crop Winter wheat and Canadian rye.

There was no further change in the condition of the market for coarse grains, prices generally being steady with a moderate amount of trading in car lots.

The demand for Spring and Winter wheat grades of flour continued quiet, but prices were unchanged.

The undertone to the millfeed market continued strong owing to the good inquiry from all sources. The demand for standard grades of rolled oats was limited and prices were steady.

Prices for all grades of eggs were well maintained under a quiet demand. The receipts were 935 cases.

Owing to the continued indifferent demand for butter from all sources and the steady accumulation of stocks on spot the undertone yesterday was inclined to be easier but there was no change in prices. The volume of business was small. The receipts were 634 packages.

There was an increased inquiry from English importers for cheese, but as the prices bid were not satisfactory the volume of business was small. It was reported that further sales of Western No. 1 grades were made to United States buyers at 18⅛c per pound waxed. The spot market was quiet but steady. The receipts were 14,881 boxes.

On the local curb market yesterday there were 7,000 boxes of Eastern cheese settled for at 17½c per pound for No. 1 grade, delivered here.

Grain Quotations

Oats, Canadian Westerns, No. 2, 73c.
Oats, Canadian Westerns No. 3, 70c.
Oats, extra No. 1 feed, 68c.
Flour, Man. Spring wheat patents, firsts, $8.90.
Flour, Man. Spring wheat patents, seconds, $8.40.
Flour, Man. Spring wheat patents, strong bakers, $8.20.
Flour, winter patents, choice, $6.60 to $6.70.
Rolled oats, bag 90 lbs., $4.00 to $4.10.
Bran $32.25.
Shorts, $35.25.
Middlings, $42.25.
Hay, No. 2, per ton, car lots, $14.00.
Cheese, finest Western, 18¼c to 18¾c.
Cheese, finest Eastern, 18c to 18¼c.
Butter, No. 1, pasteurized, 34 to 34½c.
Butter, No. 1 creamery, 33½c.
Butter, seconds, 32½c.
Eggs, storage extras, 34½c
Eggs, storage firsts, 31½c.
Eggs, storage seconds, 29c.
Eggs, fresh extras, 38 to 40c.
Eggs, fresh firsts, 35c.
Potatoes, per bag, car lots, Quebec new stock, $2.25.
Dressed hogs, country, 15c per lb.

CHICAGO GRAIN

CHICAGO, July 20 (Canadian Press)—Improved export demand, together with smallness of the Winter wheat movement in the southwest, tended to make wheat prices average higher yesterday. Upturns though failed to hold well, houses with western and northwestern connections selling more freely whenever the market bulged. Wheat finished irregular, ¼ net lower to ½ gain; corn ⅜ up; oats unchanged to ½ and ⅝c higher, and provisions varying from 27 cents decline to a rise of 2 cents.

Corn owed its strength largely to reports that the corn crop throughout much of Indiana, Ohio and Illinois is of less height even than was looked for. A leading authority said that regardless of future temperatures or of the frost date ,the bulk of corn in the territory named would be undersized at maturity and that the ears would also be under the average size. Oats were firm, rural offering being scarce.

Provisions had no decided trend.

STERLING EXCHANGE

MONTREAL, July 20 (Canadian Press).—Sterling exchange rates were quoted here yesterday as:

Cables $4.86¼; demand $4.85 13-16.

MARMORA NEWS.

MARMORA, July 20.—Misses Alma and Thelma Loveless of Coe Hill are visiting their brother, Mr Harvey Loveless.

Miss Eileen Cannon of Belleville is visiting at the home of Mr. and Mrs. B. Gaffney.

Mr. and Mrs. William Courtney and son, oJhn, Miss Edna Tanner, Miss Effie Jeffrey, all of Harold, visited at the home of Mr. and Mrs. R. Phillips on Sunday.

Miss Annie Gaffney arrived home on Monday from North Bay to spend a vacation with her parents, Mr. and Mrs. B. Gaffney.

Rev. A. L. McTear of Trenton visited at the rectory on Monday.

JOLLY JINGLES By Graham Hunter

WOMEN'S INSTITUTE HOLDS MEETING

Some Good Advice Given in the Hints for the Hope Chest.

WARSAW, July 20.—The regular meeting of the Warsaw Woman's Institute was held on Thursday afternoon in their rooms. Every seat was filled. The new president, Mrs. George Weller, was in the chair. After the opening exercises, the roll-call was answered with hints for the hope chest. Some good advice was given such as to avoid much fancy embroidery, for it might be out of date; good plain material is safe; a box containing papers of all sorts of needles and pins is very useful ;old pieces of cloth are exceedingly useful, where everything is new.

To Repair Hall.

Several have asked if the Institute could not do something towards getting a good community hall, or having the present town hall enlarged, and equipped. A builder had made an estimate that about fifteen hundred dollars would make the necessary alterations. A mason and a carpenter have offered a certain amount of free work. The government will give one quarter of the cost, and considers free work as cash As the Institute has spent a good deal of money on places for meetings, and at every ppoular entertainment there is not standing room, and generally many go far away. The stage is absolutely inadequate so the Institute decided they would do their part in remodelling the hall.

Mrs. Anderson gave a report of the convention at Havelock, and presented some of it in a very mirthful style.

She spoke of the work of the Havelock ladies had done. She particularly brought to notice that in Mr. Putnam's address he said that circumstances altered cases, and what might be a good report for one branch, might not be for another; also that we were not to consider some young people useless because they did some silly things. There is always some good indeed a great deal of good and Institute members, of all people, should find it. When working there should always be some definite objective. He advised helping the home community mostly. While there are many worthy objects away from home, which we may help, the home needs it most.

He urged thought and consideration of the young people. They need amusement, but an effort should be made to have them take pleasure and profit from the higher things of life. Any literature needed may be had from the department. He urged a library, and the Institutes may get boxes of books for definite times, by paying the express one way. In speaking of helping the needy he made a plea to have it done as quietly as possible, and not wound the feelings.

Crocheting Class.

On Monday, July 18, Mr. Nelson, District Agricultural representative, and Miss Hopkins, will be at the Institute rooms at two o'clock to make arrangements for a crocheting class, which will be held on Thursday at two o'clock. All the girls in the community under twenty-six years of age, whether Institute members or not are urged to attend. The instruction is free.

The Institute will serve meals at the school fair, to be held on September the twenty-first.

Mrs. Henry Batten read an article from the "Perth Courier" bearing on Confederation which dealt with the seven principal fathers of confederation and their particular work and of Hon. Alex T. Galt in particular who spent about sixty years of his life in public work, but was quiet about it, and has rarely got the credit due him.

Mrs. Thomas Cooper, district federal representative, brought up a resolution to be sent to the resolution committee at the convention, namely: that the mother's allowance be granted for one child, instead of as at present for at least two children. She was asked to present the resolution at the convention.

The next meeting, on August 11, will be held in Mr. Tucker's grove, and each member may bring as many friends as she wishes.

Social Evening.

On Monday evening a large number of Vivian Jackson's friends gathered at the Town Hall to welcome Mr. Jackson's bride to the community.

Mesdames Munro and Rufus Payne, and Miss Edith Tucker were the committee.

A program of music, game, recitations was carried out. Dr. Munro acted as chairman. When the time came two large baskets of gifts were brought in, and Dr. Munro made a little speech, in which he said that Mr. Jackson had always seemed to belong to the order of the benedicts, but he had broken all rules, for one day he went to Montreal and returned with a wife. He welcomed the bride and groom, and extended to them the best wishes of the community.

Mr. Jackson replied by thanking the people for their gifts and good wishes. Mrs. Jackson made a very graceful speech. She won the hearts of all who met her.

Refreshments were served and there was a little dancing before the party broke up.

A good deal of hay is in, but there is still much out. Wednesday afternoon's storm made drawing-in impossible on Thursday. Many well built hay colls were scattered by the wind. Thursday afternoon dried the hay again and the men were at their hay making and drawing-in on Friday.

Beyond a few trees being blown down and the telephone service out of order for a short time. No damage is reported from the storm.

Miss Cora Crowe is spending her holiday at Stouffville with her sister.

Mr. and Mrs. Wesley Stark spent their holiday with Mrs. Stark's parents, Mr. and Mrs. David Payne.

Mr Blakely is to be congratulated on having such a percentage in his entrance class pass.

A few fresh huckleberries have reached the village.

LAKEFIELD NEWS

LAKEFIELD, July 20.—Mrs. H. C. Garbutt and Miss Agnes Lumsden were called to Vancouver last week by the serious illness of their brother, Mr. Andrew Lumsden.

Miss Helen Burgess is spending her vacation on the Georgian Bay.

Mr. M. E. Hinton of Bobcaygeon is visiting Mr. Lorne Morrison.

Mrs. W. J. Creighton left on Monday to spend a few weeks in Bradford and Lake Simcoe.

Mr. Ralph Cresswell of Akron, Ohio, is the guest of Mr. and Mrs. T. C. Yonge.

Mr. and Mrs. J. Asher of Cobourg spent the week end in the village, the guests of Mr. and Mrs. William Wannamaker.

Mr. William Simpson of Sudbury spent a few days in the village last week.

Mr. and Mrs. Charles Grylls spent the week end at "Seabreeze", Stoney Lake.

Mr. George H. Spence and Mr. R. H. Little spent a few days in Toronto and Detroit last week.

Mrs. Garvey of Douro spent a few days last week with her son, Rev. J. J. Garvey.

Mr. and Mrs. E. C. Carter of Pittsburgh motored through the village on Saturday bound for the summer home "Shadyside", near Mount Julian.

Mr. and Mrs. J. Francis, Miss Elizabeth and Mr. Harry Francis of Mount Forest were guests of Mr. and Mrs. A. Hendren this week.

Mrs. R. J. Stuart of Toronto is visiting friends in the village.

Mr. and Mrs. L. H. Usher are spending their vacation with their parents in Lakefield and Cobourg.

Mr. William C. Harvey of Cleveland motored to the village with a party of friends who will spend a week with him at the lake.

Miss Grace Yonge is visiting friends in Peterborough.

Dr. and Mrs. H. E. Moore, Miss Vera and Master Ralph spent a few days last week with relatives at Little Britain.

Mrs. C. O. Crawford is spending a couple of weeks with Mr. and Mrs. O. W. Edwards at Stoney Lake.

Miss Thompson of Georgetown is the guest of Mr and Mrs. Albert Darling.

Misses Alice and Barbara Dench, Eileen Brown, Theodora Elmsley, Maxwell Hamilton and Lilen and Constance Stuart are camping on Stoney Lake.

Mrs. A. Windsor was called last week to Sudbury by the illness of her daughter, Mrs. Tucker.

Rev. S. A. Kemp was in the village from "Glenwood" on Saturday last.

Mr. Harry Wannamaker is spending the summer at Kawartha Park.

Mrs. Donald MacDonald and Miss Flora of Cedarville were guests of Mr. and Mrs. Abel Hendren last week.

WARKWORTH NOTES.

WARKWORTH, July 19.—Mr. W. J. Harper, who has been in poor health for some time, is in Peterborough receiving treatments under the care of Dr. Neal

Mr. and Mrs. George Dick and Eugene of Toronto are spending a couple of weeks with Mr. and Mrs. John Dick.

Mr. and Mrs. Tom Dick and Bobbie who have been spending a couple of weeks with his parents returned to Toronto on Sunday.

Dr. C. C. Armstrong, Mrs. Armstrong and family spent Sunday with Mrs. Will Gerow, Castleton.

Miss Verna Thompson has returned after spending a few days with relatives in Rochester, N.Y.

Mrs. Harold Insley and children have returned after spending a few days with friends in Rochester, N.Y.

Mrs. William Snooker and Jimmie are visiting her brother, Mr. George Wilson, Rochester, N.Y.

GERMAN FILMS HEAVY.

BERLIN, July 20.—American movie-goers want light entertainment that will not tax their patience. So says Ernst Lubitsch, Hollywood producer now in Germany, in explaining the general unpopularity of German films in America. Films made here are inclined to be too ponderous and involved in plot, he declared.

RADIO TRANSACTION PUZZLING BRITISH

Wonder How Control of Canadian Marconi Will Be Effected.

LONDON, July 19. —(UP).— A director nominated by the Radio Corporation of America will sit on the new Board of the Canadian Marconi Company, when the deal for the sale of the latter organization is completed, British United Press learns, but there is considerable mystery as to how Lazard Brothers and Company will carry out the assurance given the British public to-day that the company will remain under British control.

No information can be secured from authoritative sources regarding what measures are being taken to keep control of the company in British hands or what proportion of the shares of the Canadian Marconi, the Radio Corporation will hold.

Meanwhile, it is admitted that a further attempt will be made to interest the Canadian Pacific Railway with a view to having it take over the company, and it is understood that the whole scheme will be laid before Premier Mackenzie King for his information before anything definite in the way of winding up the deal is done.

COOL SUMMER OR WARM.

Every day will be a balmy day in Muskoka throughout the season. And Bala is the gateway to this lake and island wonderland. Bala is the jumping off place for a holiday wilderness, for a land of rest and recreation, for an exhilarating change, for a muscle-limbering aquatic adventure, for a canoe trip, for a healthy appetite and everything that makes for a real vacation.

Bala! Four hours North of Toronto.

Bala! With accomodation for every purse and person. With steamer connections to all Muskoka points, and pleasure cruises.

Bala! With its carefree summer people. With its week-end special twin fares.

Ask any Canadian Pacific Agent or write to J. Skinner, C.P.R. Agent, 20-3-17

AT 71, THEY ARE OLDEST TRIPLETS

KNOXVILLE, Tenn., July 2[illegible] — Abraham, Isaac and Jacob Wagner, triplets, have celebrated their seventy-first birthday. Each has a family; each is a farmer; all are happy. They claim to be the world's oldest triplets and so far no others have appeared to dispute the title.

The three delight in spinning yarns about their early days, when they looked alike and there wasn't two pounds difference in their weights. "That made the scraps interesting," they said.

Boyhood battles, school days and even their love affairs were complicated by their resemblance. The neighborhood belles never could be sure whether they were entertaining Abraham, Isaac or Jacob.

The Trans-Canada LIMITED

Saves a business day to Winnipeg and Western Points

CARRIES LOCAL SUDBURY SLEEPER

Lv. TORONTO 11 P.M. DAILY
Ar. SUDBURY 8.30 A.M. 1st DAY
Ar. WINNIPEG 10.45 A.M. 2nd DAY
Ar. CALGARY 9.35 A.M. 3rd DAY
Ar. VANCOUVER 9.00 A.M. 4th DAY

Dining Car; Compartment Cars; Standard Sleeping Cars; Compartment Observation; Open Observation Cars through the rockies between Calgary and Revelstoke; Oil burning locomotive in the mountains.

Important commercial and tourist centres reached at convenient hours.

ALL STEEL SLEEPING CAR TRAIN

For tickets and further information consult

JAMES SKINNER
343 GEORGE STREET
Phone 18

CANADIAN PACIFIC

Less Than Half Price for Sunfast Fibre Matting

36 inches wide and reversible; in colors of Green or Brown. Regular $1.25 yard. Thursday morning, Yard..... **49c**

(Third Floor)

Direct English Importation—A Great Bargain for 25 People Thursday Morning, 9 a.m. to 12 o'clock

English Bed Throws or Automobile Rugs

Size 54 x 74 inches. Handsome richly colored Rugs of heavy quality

$4.49 Each

Silk Rayon, Ginghams and Chambrays

A splendid choice of bright colored Plaids, Checks, and Stripes, and in plain colors. A delightful dress material. Thursday morning, Yard..... **49c**

Extra! Extra!! 9 a.m. Rush Special 200 Prs. Silk Hose

Regular values up to $1.75. Odd lines. Pair **49c**

SILK STRIPE COTTON-KNIT BLOOMERS
With elastic top and knee; in colors of Maize, Pink, White and Orchid. pair..... **49c**

KHAKI PLAY SUITS
For children, sizes 12, 14, 16, with short sleeves, pleated bloomers **$1.49**

2 ONLY BRASSIERES
In Black Satin, size 38. Regular $2.50. Pair..... **$1.49**

CHILDREN'S ALL-WOOL BATHING SUITS
Sizes 22 to 28. Thursday morning. Suit..... **$1.49**

MEN'S BLACK COTTON SOCKS
Thursday morning: TWO Pairs for..... **49c**

4 ONLY RUBBER CORSETS
Laced back, sizes 25 and 26. Regular $5.00. Pair..... **$1.49**

Tweed Coats $6.49
FOR CHILDREN UP TO 12 YEARS
Thursday Morning
Regular values up to $12.75. All good style Coats, well made of excellent materials.

THURSDAY TURNBULL'S THRIFT-DAY

Worth a Whole Lot More Than Thursday's Low Price

Seventeen Only Silk Crepe Dresses

In Black, Green and Cocoa. Sizes 16 to 38. Better be on hand early. It's a clearing line at an extraordinary low price. Thursday, 9 a.m. to 12 o'clock. Your choice; each..... **$9.49**

GOOD SIZE—EXTRA QUALITY—PLEASING COLORS

Fifty Woven Rag Rugs

In crowfoot design. Excellent wearing quality. Size 27 by 54 inches. Reversible. In colors of Rose, Blue and Gold. A Great Bargain for Thursday morning only. Each..... **$1.49**

4 ONLY SHOPPING BAGS in bright Oriental colorings. Each **49c**

WHITE TERRY TOWELS With colored borders. Size 18 x 36 ins. Pair **49c**

2 ONLY LACE SCARFS Former value $2.98 Thursday, each **49c**

4 ONLY GABARDINE RAINCOATS Regular $13.50. Thursday morning. Each **$6.49**

200 Silk Samples--- Remnants
All kinds, qualities and colors.
Thursday morning
3 FOR 49c

ALL-LINEN SERVIETTES 45 only, each **49c**

MARABOU FUR TRIMMING Blue, Jade, Peach, Black, Orchid. Yard **49c**

BOYS' HATS AND TAMS Thursday morning, each **49c**

SILK, CREPE AND LAWN HANDKERCHIEFS In fancy colors. Regular 25c and 50c each. Thursday morning 3 FOR 49c

MEN'S KNITTED TIES Regular 35c each Thursday morning 2 for 49c

BOYS' COTTON JERSEYS Thursday morning TWO for **49c**

FRENCH IVORY DRESSING COMBS Thursday, each **49c**

STAMPED AFROUNS Chintz trimmed. **49c**

Bargain Basement 49c Day Thursday Morning

SILK HOSE
Rayon Silk Hose with double sole and heel. They are seconds but will give lasting wear; Black and Peach only. Thursday morning. FOUR Pairs for.... **49c**

CHILDREN'S COTTON VESTS
Fine quality Ribbed White Cotton Vests in Children's and Misses' sizes. With or without sleeves, and finished with crochet edging and draw tape at neck. TWO for..... **49c**

UNDERSKIRTS
18 only spun glass Underskirts in colors Blue and Purple. Deep pleated frill. A few minutes work will make these into a splendid Princess slip. each..... **49c**

MILL ENDS OF TABLE DAMASKENE
An attractive and serviceable Table Covering so much in demand for summer use. Mill ends in lengths 1¼ x 1¼, in White and Cream only. Thursday morning Spetal, end..... **49c**

Thursday Morning 49c Day

SOME OF THE BASEMENT STORE BIG SPECIALS FOR THURSDAY MORNING

FROM 9 A.M. TO 12 o'Clock ONLY

TABLE TUMBLERS
Made from clear glass. Just a nice Tumbler for table use. Optic blank and heavy base. Special for Thursday, TWELVE for..... **49c**

GLASS WATER JUGS
Made from clear colored glass, strong handle and a good pouring spout. Regular 75c value. Special for Thursday, each..... **49c**

BROOM SPECIAL
One 8-string green corn Broom, with polished handle; also 1 Dust Pan. Special for Thursday. The TWO for..... **49c**

GRANITE SECONDS
Suitable for Summer homes or camps. All values up to $1.25. Choice of Open Saucepan; Double Boilers, Tea Kettles, Dish Pan, Covered Saucepan, Pudding Pans, Fry Pans, Water Pails. Special for Thursday; each..... **49c**

THURSDAY MORNING
1 Granite Dish Pan, 8-qt. size, and 1 2-qt. Daisy Tin Tea Kettle. TWO for..... **49c**

ODD LINES OF GRAVY BOATS
Made from English semi-porcelain. Just a few to clear values at 95c and $1.25. Special for Thursday morning, each..... **49c**

ELECTRIC LIGHTS
60-watt, which gives a nice, clear bright light. Regular 25c value. Thursday morning Special; 3 for **49c**

SPECIAL IN CANDLESTICKS & VASES
In plain colors of Red, Blue, Green and Yellow. Value up to 95c each. Special for Thursday, each.. **49c**

WASH DAY SPECIAL
1 Zinc-faced Wash Board, 1 Package Pearline, 1 Bar of P. & G. Laundry Soap. Special for Thursday morning..... **49c**

TWO-TONE SHADOW STRIPED SATINETTE
In colors of Orchid, Peach, Rose, Pink and Yellow. Thursday; Yard..... **49c**

SAMPLES AND ODD LINES HUCK TOWELS
Oyster linen and striped English Bath Towels. Thursday, ea. **49c**

CHINTZ COVERED CUSHIONS
18 inches square. Kapok filled; all in attractive colors, each **49c**
(3rd Floor.)

THURSDAY MORNING DOLL SALE
Odd lines of Dolls, including baby doll, unbreakable, felt dressed dolls with curly hair, and undressed jointed dolls. Thursday morning special. each..... **49c**
(Bargain Basement)

WHITE ENAMEL MIRRORS
For bathroom, kitchen, bedroom or cottage use. Thursday morning, each.. **49c**

MEN'S ALL-WOOL BATHING SUITS
Sizes 36 to 42. Colors Maroon, Black and Brown. Thursday morning, Suit..... **$2.49**

12 Only for Thursday Morning
WHITE SILK BROADCLOTH BLOUSES
Every one a Bargain, each..... **$1.49**

CABINET TALKS ABOUT TANGLE AT CONFERENCE

British Ministers Meet Again To-Night To Hear Bridgeman.

PREMIER MEETS KING.

Entire Disarmament Situation Being Talked Over At Meetings To-Day.

LONDON, July 20. — (Canadian Press).—The entire Cabinet met with Premier Baldwin to-day in Downing Street to discuss the Geneva disarmament tangle. Another meeting will be held to-night at the Premier's office, at which will be present the Right Hon. W. C. Bridgeman, First Lord of the Admiralty, and head of the delegation, who was expected to arrive from Switzerland some time during the day.

Before the Cabinet meeting Premier Baldwin had an audience with King George, at which it is believed they talked over the whole situation as well as discussed the Premier's visit to Canada.

CHEMONG ROAD.

(Continued from page 1.)

vince among the thousands of tourists within our borders."

J. Juby.

James Juby, President of the Peterborough Automobile Club, thus expressed himself:

"My past experience with the Department of Public Highways, as a director of the Peterborough Automobile Club and latterly as President, leads me to believe that the officials of the Department, and certainly the Hon. Mr. Henry, cannot possibly have been fully acquainted with the appalling condition of the communication road to Chemong, for this time of year.

"For a provincial highway, this stretch of road is the poorest to be seen, anywhere and a very poor inducement to tourists to return another year.

"Our lakeland district is admittedly the prettiest to be found anywhere in Ontario and it has always been difficult to advertise it adequately in the face of these road conditions.

In the inauguration of the Provincial Highway system we feel justified as citizens in believing in the future of the Kawartha lakes as a premier resort district, but if better roads are not constructed immediately, connecting this city with the outside world, the thousands of dollars spent in popularizing the district will be wasted.

The citizens of Peterboro have an honest complaint in this matter and are supported wholeheartedly by the officers, directors and members of this Club."

"Somebody has said that a detour is the roughest place between two points. If that be true then Chemong Road right from Peterborough to the Fourth Line is a detour," said Rev. W. S. Edgar, minister of Gilmour Memorial Church in Smith. "It is a crime against a community to allow a highway like Chemong to remain in such a condition. Travelling on Chemong Road these days is like running a car along a ditch for several miles. The Department seems to be acting on the presumption that mere surveying is sufficient to make a roadway passable."

Mr. Edgar further stated that he had recently made a trip of more than a hundred miles through Prince Edward County and the only bad stretch of roadway which he encountered was on his way home from the city.

This morning, shortly after their return from Chemong Park, The Examiner got in touch with several citizens who have lived at the summer resort for many season.

W. R. Breyfogle, general manager of the De Laval Company, said: "That four miles of Chemong Road from the city to the Fourth Line is the poorest stretch of road, Government or otherwise, in the province of Ontario. The county boys are doing their part of the work well; it is the province which is falling down. The Government has not done a thing to the road; not even put on a scraper. It certainly is a crime to have any road in such a condition. You cannot go more than fifteen miles with safety over the road."

P. P. Westbye, president of the William Hamilton Company, asked as to the condition of the road, replied: "It is simply in no condition at all. It is agony to travel over a road of that description. I can't see why something is not done to make it a little more passable. If the Government cannot do any permanent work at present, it could at least see that some gravel is laid down on it. The whole thing is a shame."

Like Mr. Breyfogle, Mr. Westbye drew a comparison wholly to the advantage of the smaller body between the work done by the province and that of the Suburban Roads Commission.

Vincent Eastwood, manager of the Royal Bank, said the condition of the road was abominable. He declared that the waste, through unnecessary wear and tear entailed on the cars of citizens travelling on the road was more than would have been sufficient to put in fairly good condition. Four hundred dollars, he said, spent in gravel, would have made a wonderful difference in putting the road in condition while the province was getting ready to rebuild it.

F. C. Hungerford, manager of the F. W. Woolworth store said that so far as the road between the city and the Fourth Line was concerned, the rocky road to Dublin had nothing on it. Beyond the Fourth Line, he said, in the area under the supervision of the Suburban Area Commission, the condition was better; in some sections there the road was not at all bad.

MYSTERY VEILS TRAGEDY OF SEA

Schooner Sends Message Of Desperate Criminal on Board.

MURDER SUSPECTED.

NEW YORK, July 20. — Probably becalmed in a fog, with flapping sails as she rides the long, oily ground swell, somewhere off Sandy Hook,r the four-masted schoone Kingsway lies, her exact position as mysterious as the strange adventures of murder and death during the voyage from the Gold coast of Africa.

From vague reports, strange messages have returned, directly or indirectly from the trim, white schooner which sailed from Perth Amboy almost a year ago for her deep water trading trip, belonging to other generations. A tug left last night to seek her along the coast, hoping to bring her to Quarsntine this morning.

There, assistant Federal Attorneys Simpson and Mintzer will booard the Kingsway to hold preliminary court on deck. Their mission will be to find a murderer on board.

A small trading vessel calling at Monrovia gave the American consul there the first ill tidings from the Kingsway. The trader had spoken with her as she lay on her course for America and returned with a cryptic message from Captain F. E. Nawry, of the schooner.

"Prisoner has broken out. Have no irons in which to hold him. This is a desperate man."

The prisoner, the consul learned from the trader, was accused of having murdered the wife of the skipper. This information was cabled to the State Department, which in turn notified Federal authorities ties at New York.

Lay Becalmed.

As the schooner lay under the broiling sun of the equator, becalmed for many days at a time with only a fickle trade wind, no one knows how long the accused murderer was at large, or what drama transacted on the decks of the adventurous ship, with her small crew of nine or ten men. Hate explodes when men are cramped so long.

No further word was heard from the Kingsway, which is without wireless as she plied her lonely way across the South Atlantic, until a brief message arrived at New York from Barbadoes.

"Schooner Kingsway," it said, "from West Africa to New York, called here June 23; mate is dead, cannot find a substitute at present."

The mate, when she sailed from Perth Amboy, was Fred Mortimer, a 70-year-old deep water sailor of square rigging days. Many knew of him as "Mr. Pike," for so he appeared in Jock London's novel. "The Mutiny of the Elsinore." Until the Kingsway arrives here on one knows yet whether Mortimer lived the life of his fiction shadow and found the use of a belaying pin more necessary than rhetoric.

In a few days the Kingsway must have found a new mate, for an July 6 she resumed her voyage to New York.

ONLY ONE MEDICINE HELPED THIS MAN

This man, Walter Smith, Wood Block, 11th Ave., Regina, Sask., says: "Trying many medicines for constipation, catarrhal affections and a run down condition, I found no relief until I began using Husky. This preparation has benefited me in every way." Good drug stores everywhere recommend and distribute Husky, the wonderful herb preparation.

HUNDREDS SEE GOOD COMEDY

Chatauqua Tent Packed Last Night at Presentation of "The Patsy."

AFTERNOON PROGRAM.

"The Patsy," the hilarious Broadway comedy which formed the programme at the Chatauqua tent, last evening, was greeted by a filled enclosure, the hundreds of people present manifesting their appreciation of the sparkling play by the constant laughter and applause which followed its unfolding. This play, with three acts of comedy, romance, heaping laughter and several appeals of real pathos, is of the type which quickly enlists the personal sympathy of each person watching it. Each member of the audience appears to take an intense personal interest in the outcome, because its atmosphere is closely allied to the everyday life of ordinary human beings.

Patricia, or "Patsy" Harrington, is the "black sheep" of a modern family, trying to appear large on a small income. Her father, William Harrington, is of the type of husband who weakly submits to the increasing demands of his wife. He is a good example of what is meant by the saying: "Men who have succeeded in this world have not so often been inspired by the love of a good woman, as they have perspired in order to gratify a foolish woman's whims." Mr. Harrington is a commercial traveller for groceries, and returns home at intervals to find, as a rule, his wife weeping over her inability to "live up to the Joneses." She demands an automobile and fine clothes, and wishes she was dead when they are not at once forthcoming. It is only in the last act that the worm turns and her husband asserts himself. Meanwhile, "Patsy," gets into several scrapes that bring down the wrath of her mother upon her head, and Grace, the older sister, beautiful but extremely unpleasant, quarrels with her younger sister. Only the many laughs that punctuate the comedy save it from an unpleasant taste between various feminine members of the Harrington family.

Grace discards a faithful adorer, Tony Anderson, for a richer suitor, Billy Caldwell. Then, quarrelling with the latter, tries to retrieve Tony. But he and Patsy have formed a "Lonesome Club," and he has become interested in the younger girl through his efforts to teach her how to achieve the love of a mysterious man she tells about. That the man is himself does not occur to Tony, and the audience, attracted by the ancient stage device of letting them into the secret, while keeping one of the main actors in the dark, watches with great entertainment the unfolding of the plot. Tony gives Patsy much sage advice with regard to men, which the girl immediately turns to her own advantage by using it on him. She has bought a volume of wise sayings calculated to make their user a popular addition to any social gathering, and Tony swallows the clever bits with much enjoyment.

"The Patsy" has a well-woven plot and a fund of gay and sparkling dialogue, with plenty of intense human interest and romantic attraction to its characterizations and background. A very pretty setting of a living room type, with dainty hangings and handsome furniture, was contrived last night, the manager giving the credit for the arrangement to the firm of M. McFadden and Sons, who loaned the pieces.

During an intermission the manager, J. R. Osborne, spoke of the large number of people attending last night's performance, who had bought single tickets for the event, and the benefits to be derived from purchase of season tickets. He spoke of the one man (O. A. Gillespie) who has supported the Chautauqua year after year in this city, and said that his name was known throughout the entire circuit for his constant, and generous efforts to bring to this community entertainment of the high class character provided by the Dominion Redpath Chautauqua organization.

Afternoon Programme.

The programme of yesterday afternoon was a gala event for the children, who were present in large numbers, and enjoyed a gleeful session in company with the entertaining Al. Baker, ventriloquist and magician, who did all the things that children love to watch, and had his small hearers entranced with his wonderful powers. With the help of Dympie, his smiling boy doll, he exhibited his talents as a ventriloquist. Dennis was an obliging youth. Owing to a cold contracted during a recent evening performance his vocal efforts were a bit hoarse, but he warbled cheerfully through "The Farmer in the Dell," and "Ukulele Lady," besides contributing much to the joy of life by his wise cracks of various types. With the help of numerous small boys and girls from the audience, he entertained and amused his hearers, giving away finally to the magical tricks of his owner.

Mr Baker enlisted the aid of a small red-haired boy who watched him in astonished silence while he cooked a cake over the child's flame-like topknot. Then he essayed to teach his little helpers how to do the "disappearing egg" trick, and make magical paper things, for them, in a delightful lace doyley, a beanstalk, similar to Jack's famous model, and an ingenious flytrap. He extracted silver coins from the nose of a bewildered child and brought many articles of value from a dark hat, loaned for the occasion. His small watchers were visibly disappointed when he brought his alluring exhibition to a close.

To-night's programme includes the lecture by the Polynesian raconteur and traveller Wherohiko Rawei, a unique offering entitled "Songs and Stories of the South Seas," depicting amid a tropical setting a word painting of life in Southern Isles. There will also be a musical entertainment by the Cleaford Concert Company.

For to-morrow, the concluding day of this year's Chautauqua programme, the children will have John W. Mangels, the popular clown in morning. Anna Dickie Olesen, notable leader in public affairs, will give her wonderful talk on "Opportunity" in the afternoon, and both afternoon and evening programmes will include Vierra's Hawaiians, in an original musical production, featuring Hawaiian music.

A film showing the life of Prince of Wales from his boyhood to the present day has just been produced in England.

The Examiner

PHONES—Editorial 1661, Business Office, 1660, Private Branch Exchange to all Departments.

The Examiner is a member of the Audit Bureau of Circulation.

The Daily Examiner, published every lawful evening, by The Peterborough Examiner, Limited. Office, 419 George street. $6.00 per year, delivered in city; out-of-town subscribers, by mail, $4.00 a year.

The Weekly Examiner published every Thursday. Subscription price $1.50 a year.

U. S. REPRESENTATIVES

Special U. S. Representatives—W. H. Stockwell, 629 People's Gas Building, Chicago, Ill.

New York—Chas. F. Miller, 225 Fifth Avenue.

Advertising Rates on application.

R. M. GLOVER, Managing Director.

WEDNESDAY, JULY 20, 1927.

KEEPING THEIR MEMORY GREEN.

The impressive ceremonies prepared by the local branch of the Canadian Legion, British Empire Service League, for the annual decoration of the graves of soldiers buried in St. Peter's Cemetery last Sunday had to be postponed because of the downpour of rain, and will take place on Sunday next, the decoration of the graves in Little Lake Cemetery following a week later.

It is hoped that at both these decoration ceremonies there will be a large attendance of Peterborough's ex-service men.

One of the duties earliest assumed by the city's war veterans when they first banded themselves together here as a returned soldiers' organization was the task of keeping green the memory of comrades who had passed on, and that solemn obligation was taken over by the Great War Veterans' Association, and has now in turn become the responsibility of the Canadian Legion.

If there is real comradeship in such organizations—and there should be—it can have no more effective manifestation than is afforded by these annual services in honour of the memory of the pals who have answered the last roll call.

Returned soldiers generally should keep in mind the services of the next two Sundays.

THE PASSING OF JOHN CAREW.

The whole district shares with Lindsay the sense of great loss experienced by that town in the sudden death yesterday of John Carew, one of Lindsay's most popular, most useful and most worthy citizens.

The name of John Carew has long been a household one in this part of Ontario.

The operations of the company which bore Mr. Carew's name and of which he was president and general manager, had been for many years one of the chief factors in the development of the Lindsay district. For over forty years he had been closely connected with the lumbering industry.

But John Carew, warm-hearted, genial and likeable, was known for many other reasons than for his connection with lumbering.

As a member of the Legislature, as President for many terms of the Lindsay Central Exhibition, as President of the Lindsay Board of Trade, as a life member of the Lindsay Curling Club, as a sportsman and a public-spirited citizen, he was known far and wide.

With Peterborough Mr. Carew had been linked up in so many ways that he enjoyed the affection and respect of a very large number of local citizens to a degree decidedly unusual in the case of a non-resident.

The sympathy of this community is extended to the bereaved relatives.

THE CHEMONG ROAD.

The greater part of the Chemong road now being under the jurisdction of the Ontario Department of Highways, the attention of the officials of that department should be drawn to the present disgraceful condition of the road.

Few sections of highway in this district carry any greater volume of traffic at this season of the year, and yet the road has been allowed to get into such shape that it is a physical as well as a mental torture to drive a car over it, especially from the half-way mark into the city.

Peterborough citizens suffer in common with hundreds of visitors who motor to Chemong, and the state of the road is a decidedly poor advertisement for Ontario and a decided handicap to those who are endeavouring to boom this section of the Province as a tourist country par excellence.

Motorists as a rule follow the good roads, and one trip over the apology for a highway leading to Chemong is enough to send visiting automobilists away disgusted, their criticisms serving to keep others away from this district.

W. H. Bradburn, M.P.P. for Peterborough City, and W. A. Anderson, the member for Peterborough County, should both be familiar with the conditions on the Chemong road, and it is to be hoped that they will lose no time in calling upon the Department of Highways, now that the road has been taken over, to institute repairs that will improve the situation.

PUT A SMILE INTO YOUR VOICE.

The operators of the Bell Telephone Company have been instructed to say "Thank you" after the subscriber using the line has given the number wanted.

That's fine.

A cheery "Thank you" makes everyone feel better.

But why not have a little reciprocity about this thing?

The politeness should not all be on one side.

The public should meet the operators half way in courtesy—and, unfortunately, very often the public doesn't.

There are women who ask for a number over the telephone in an icy sort of way that must tempt Central to disconnect, and there are men who snap at the operator over the wire in a hasty manner that if used face to face with another man would lead to a fight.

The girls at Central have a nerve-wearing task; their regulations call upon them to say "Please" and "Thank you," and to say them with a smile in their voice, and the least that the users of telephones can do to meet politeness with politeness.

If they would only learn to regard the operators as human beings with feelings to be hurt, rather than as automatic machines, telephone service would not be so one-sided from the viewpoint of courtesy.

The Examiner hopes that Peterborough telephone patrons will try to put a smile into their own voices.

FINE STORY WELL TOLD.

The current campaign of institutional advertising of the Canadian General Electric Company is doing a good work for Canada in arousing people to appreciate the latent possibilities in our natural resources, says The Financial Post. The campaign serves also to emphasize the importance to Canada of her industries, particularly her electrical industries, and thus aids in more intimate understanding by the general public of the real worth of the nation's industrial fabric.

Such campaigns as this one are most commendable in that they perform a public service at the same time that they win good-will for the institution undertaking them.

The 1927 series of advertisements has been gathered together in portfolio form for limited distribution, and in a foreword, D. C. Durland, president of the company, states:

"The story of the great industries of the country is of vital and personal interest to every Canadian, but is often overlooked by the public and frequently by the industrial organizations themselves.

"Yet the progress and prosperity of the nation literally hinge upon its industries. The development of natural resources, the upbuilding of cities and towns, the international status of the country, even the welfare of the individual, all depend to a large extent upon the great industrial and commercial enterprises within the nation's borders.

"Canada is fortunate in her boundless heritage of natural wealth, in her strong young industries, in her thriving cities and her fertile soil. Canada is also extremely fortunate in having developed so extensively that power which is the greatest servant of progress and civilization—the power of electricity.

"It may be stated without fear of contradiction that electricity has contributed more largely than any other single factor to the development of Canada's natural resources, to the progress of practically every branch of Canadian industry and to the comfortable living conditions of every Canadian citizen.

"The Canadian General Electric Company, Limited, deems it a privilege and responsibility to assist so materially in promoting Canada's welfare and progress through its activities in the development and application of electrical power and light which are essential to the national, industrial and individual life of the Dominion."

HIGHWAYMEN WHO KILL.

Each issue of the daily newspaper contains its long list of accidents and casualties, the large majority of which are the direct result of recklessness or carelessness on the part of someone in charge of a motor vehicle. While there are drivers of motor cars who are positively reckless in their handling of a car, showing little regard for the lives and property of others, they are in the minority, but, acting as they do, they cast a strong reflection on car drivers in general. The careless drivers are much more numerous than those of the reckless class, and they too are responsible for numerous accidents. Without carelessness on the part of someone there could be no accident.

Sitting in the back seat of a city-bound motor car of a Sunday night one has many opportunities to observe the flagrant disregard of traffic laws on the highway. Cars travelling from 45 to 50 miles per hour are by no means uncommon, but when these start the passing and cutting in process of gaining time, placing the lives of others in jeopardy, they are a real menace. The traffic regulation that is more often broken than any other is that of the glaring headlight. Practically all motor cars are equipped with dim as well as strong headlights, but about two out of three drivers prefer to use the strong light after dark. The glare from an approaching vehicle practically blinds a driver going in the opposite direction, and his only chance to escape a fast-travelling, light-throwing monster is to pull up and travel as slowly as possible, mostly by guess work, along the right edge of the pavement. Quite often a glaring headlight has a tendency to draw a nervous driver toward the centre of the road because he is afraid that if he gets too close to the edge of the pavement he will find himself in the ditch alongside. While there are a few drivers who will dim their lights on approaching another car, the majority show no such consideration. On the paved highways around Toronto there is no necessity of using glaring headlights at any time; dim lights are all that are needed to follow the road, and if this rule was usually lived up to, the danger and nerve strain to drivers would be greatly lessened.

In city driving, excessive speed might be termed a menace, but there are other violations that should be watched more closely by traffic and other officers. The driver who runs up a side street at about 20 miles per hour and crosses or turns into a main thoroughfare without slackening speed is one of the real menaces. Others who make left-hand turns without signaling those behind often cause trouble to following moterists. Hand signals are simple and efficient in making known the intentions of a motor car driver, and enable one following to govern his actions accordingly, thus eliminating much of the hazard that goes with city driving. Signals of this kind have been brought close to perfection in many cities in the United States, and could with little difficulty be included in traffic rules in this city. Other menaces to town and city driving are motorists who are in such a hurry that they will take a chance on passing on the right of a car going in the same direction, and those who crowd in when a street car stops, forcing other vehicles to the curb or to slam on their brakes to avoid an accident. A little more consideration for others and less haphazard driving will take a motorist to his destination just as fast as the rushing cut-in method, and he is much surer of getting where he starts out for. More careful supervision on the part of the police and bigger fines and longer jail sentences will go a long way to reduce the risk now chargeable to recklessness and carelessness on the roads, and will also curtail the number of accidents.—The Mail and Empire.

EDITORIAL NOTES AND COMMENT.

Only a small sum, comparatively speaking, is required to complete the Trent Canal. It should be forthcoming at the next session of Parliament.

The reception given Joe Wright, Toronto's great sculler, is gratifying in the evidence it gives that merit is sometimes recognized even when victory is missing.

The Conservative convention and the Toronto marathon swim are likely to be similar in one respect, i.e., that only the winner will finish.

So far at least we have refused to get excited over the Sharkey-Dempsey fight, but at any rate will venture the prediction that the first name of the winner will be Jack.

News picture of Mayor Foster of Toronto shaking hands with Joe Wright looks as if the Mayor was trying to make sure that the cameramen missed nothing. Just like a real movie star.

— — — — — —. This represents a censored opinion of the Chemong road as voiced by a Peterborough motorist yesterday. It is said that all the sad language caused by this thoroughfare could be heard round the world if linked up.

NOTORIOUS SLAYER RECAPTURED

John Revinsky, slayer of the Queen of the Memphis Underworld, in 1916, and ringleader in a penitentiary break last October when thirteen convicts tunnelled to freedom, has been captured in Toronto under the name of Harry Duncan. He was arrested for burglary, and later identified as Revinsky. Recently he made another break for liberty, and is now at large.

CATTLE, GRAIN AND PRODUCE

Peterboro—Toronto—Montreal

TORONTO LIVE STOCK.

TORONTO, July 20 — Market firm and active at yesterday's advances from 15 cents to 25 cents on good to choice butcher steers and heifers, and choice heavy beef steers. All grades firmer, with the light runs of cattle practically all cleaned up at the close.

Small meats higher.

Choice butcher steers quoting firm at $8.50 to $9, and heifers $8 to $8.50. Good steers and heifers steady from $7.50 to $7.75, and medium to common from $6.50 to $7; choice baby beeves, $11 to $12. Fat cows firm, $6.50 to $7.

Bulls steady at from $5.25 to $5.75 for choice quality light weighis.

Stocker trade continues quiet.

Calves were in a strong market at $12 to $13.

Lambs strong to 50 cents higher at $15.50 to $16.

Receipts.

Union Stock Yards—Receipts, 939 cattle; 979 calves; 683 hogs; 560 sheep and lambs.

Export steers, choice	$ 8.50	to $9.00
Butchers, choice	8.75	9.00
do. common to medium	6.50	6.75
do. heifers	8.50	8.75
Baby beeves	11.00	12.00
Cows, fat, choice	6.25	7.00
do. medium	4.50	5.00
do. canners, cutters	2.00	3.50
Bulls, butcher, choice	5.25	5.75
Bolognas	4.00	4.25
Feeders and shortkeep	7.00	7.50
Stockers, good	6.00	7.00
Calves, choice	12.00	13.00
Springers, choice	90.00	115.00
Milkers, choice	70.00	85.00
Buck lambs	10.00	11.00
Yearlings	9.00	10.00
Spring lambs	15.50	16.00
Buck sheep	3.00	4.00
Hogs, f.o.b. thick, smooth	9.00	....
Hogs, off cars, selects	10.00	....
Hogs, selects, f.o.b.	9.50	....

MONTREAL GRAIN AND PRODUCE

MONTREAL, July 20 (Canadian Press).—The export trade in grain in the Montreeal market yesterday showed no marked improvement, but there continued to be a steady inquiry from some foreign sources and some business was worked in Manitoba Spring wheat, American new crop Winter wheat and Canadian rye.

There was no further change in the condition of the market for coarse grains, prices generally being steady with a moderate amount of trading in car lots.

The demand for Spring and Winter wheat grades of flour continued quiet, but prices were unchanged.

The undertone to the millfeed market continued strong owing to the good inquiry from all sources. The demand for standard grades of rolled oats was limited and prices were steady.

Prices for all grades of eggs were well maintained under a quiet demand. The receipts were 935 cases.

Owing to the continued indifferent demand for butter from all sources and the steady accumulation of stocks on spot the undertone yesterday was inclined to be easier but there was no change in prices. The volume of business was small. The receipts were 634 packages.

There was an increased inquiry from English importers for cheese, but as the prices bid were not satisfactory the volume of business was small. It was reported that further sales of Western No. 1 grades were made to United States buyers at 18¾c per pound waxed. The spot market was quiet but steady. The receipts were 14,881 boxes.

On the local curb market yesterday there were 7,000 boxes of Eastern cheese settled for at 17½c per pound for No. 1 grade, delivered here.

Grain Quotations

Oats, Canadian Westerns, No. 2, 73c.
Oats, Canadian Westerns No. 3, 70c.
Oats, extra No. 1 feed, 68c.
Flour, Man. Spring wheat patents, firsts, $8.90.
Flour, Man. Spring wheat patents, seconds, $8.40.
Flour, Man. Spring wheat patents, strong bakers, $8.20.
Flour, winter patents, choice, $6.60 to $6.70.
Rolled oats, bag 90 lbs., $4.00 to $4.10.
Bran $32.25.
Shorts, $35.25.
Middlings, $42.25.
Hay, No. 2, per ton, car lots, $14.00.
Cheese, finest Western, 18¼c to 18¾c.
Cheese, finest Eastern, 18c to 18½c.
Butter, No. 1, pasteurized, 34 to 34½c.
Butter, No. 1 creamery, 33½c.
Butter, seconds, 32½c.
Eggs, storage extras, 34½c
Eggs, storage firsts, 31½c.
Eggs, storage seconds, 29c.
Eggs, fresh extras, 38 to 40c.
Eggs, fresh firsts, 35c.
Potatoes, per bag, car lots, Quebec new stock, $2.25.
Dressed hogs, country, 15c per lb.

CHICAGO GRAIN

CHICAGO, July 20 (Canadian Press)—Improved export demand, together with smallness of the Winter wheat movement in the southwest, tended to make wheat prices average higher yesterday. Upturns though failed to hold well, houses with western and northwestern connections selling more freely whenever the market bulged. Wheat finished irregular, ¼ net lower to ½ gain; corn ¾ up; oats unchanged to ½ and rye higher, and provisions varying from 27 cents decline to a rise of 2 cents.

Corn owed its strength largely to reports that the corn crop throughout much of Indiana, Ohio and Illinois is of less height even than was looked for. A leading authority said that regardless of future temperatures or of the frost date, the bulk of corn in the territory named would be undersized at maturity and that the ears would also be under the average size. Oats were firm, rural offering being scarce.

Provisions had no decided trend.

STERLING EXCHANGE

MONTREAL, July 20 (Canadian Press).—Sterling exchange rates were quoted here yesterday as:

Cables $4.86¼; demand $4.85 13-16.

MARMORA NEWS.

MARMORA, July 20.—Misses Alma and Thelma Loveless of Coe Hill are visiting their brother, Mr Harvey Loveless.

Miss Eileen Cannon of Belleville is visiting at the home of Mr. and Mrs. B. Gaffney.

Mr. and Mrs. William Courtney and son, oJhn, Miss Edna Tanner, Miss Effie Jeffrey, all of Harold, visited at the home of Mr. and Mrs. R. Phillips on Sunday.

Miss Annie Gaffney arrived home on Monday from North Bay to spend a vacation with her parents, Mr. and Mrs. B. Gaffney.

Rev. A. L. McTear of Trenton visited at the rectory on Monday.

JOLLY JINGLES By Graham Hunter

WOMEN'S INSTITUTE HOLDS MEETING

Some Good Advice Given in the Hints for the Hope Chest.

WARSAW, July 20.—The regular meeting of the Warsaw Woman's Institute was held on Thursday afternoon in their rooms. Every seat was filled. The new president, Mrs. George Weller, was in the chair. After the opening exercises, the roll-call was answered with hints for the hope chest. Some good advice was given such as to avoid much fancy embroidery, for it might be out of date; good plain material is safe; a box containing papers of all sorts of needles and pins is very useful; old pieces of cloth are exceedingly useful, where everything is new.

To Repair Hall.

Several have asked if the Institute could not do something towards getting a good community hall, or having the present town hall enlarged, and equipped. A builder had made an estimate that about fifteen hundred dollars would make the necessary alterations. A mason and a carpenter have offered a certain amount of free work. The government will give one quarter of the cost, and considers free work as cash. As the Institute has spent a good deal of money on places for meetings, and at every popular entertainment there is not standing room, and generally many go far away. The stage is absolutely inadequate so the Institute decided they would do their part in remodelling the hall.

Mrs. Anderson gave a report of the convention at Havelock, and presented some of it in a very mirthful style.

She spoke of the work of the Havelock ladies had done. She particularly brought to notice that in Mr. Putnam's address he said that circumstances altered cases, and what might be a good report for one branch, might not be for another; also that we were not to consider some young people useless because they did some silly things. There is always some good indeed a great deal of good and Institute members, of all people, should find it. When working there should always be some definite objective. He advised helping the home community mostly. While there are many worthy objects away from home, which we may help, the home needs it most.

He urged thought and consideration of the young people. They need amusement, but an effort should be made to have them take pleasure and profit from the higher things of life. Any literature needed may be had from the department. He urged a library, and the Institutes may get boxes of books for definite times, by paying the express one way. In speaking of helping the needy he made a plea to have it done as quietly as possible, and not wound the feelings.

Crocheting Class.

On Monday, July 18, Mr. Nelson, District Agricultural representative, and Miss Hopkins, will be at the Institute rooms at two o'clock to make arrangements for a crocheting class, which will be held on Thursday at two o'clock. All the girls in the community under twenty-six years of age, whether Institute members or not are urged to attend. The instruction is free.

The Institute will serve meals at the school fair, to be held on September the twenty-first.

Mrs. Henry Batten read an article from the "Perth Courier" bearing on Confederation which dealt with the seven principal fathers of confederation and their particular work and of Hon. Alex T. Galt in particular who spent about sixty years of his life in public work, but was quiet about it, and has rarely got the credit due him.

Mrs. Thomas Cooper, district federal representative, brought up a resolution to be sent to the resolution committee at the convention, namely: that the mother's allowance be granted for one child, instead of as at present for at least two children. She was asked to present the resolution at the convention.

The next meeting, on August 11, will be held in Mr. Tucker's grove, and each member may bring as many friends as she wishes.

Social Evening.

On Monday evening a large number of Vivian Jackson's friends gathered at the Town Hall to welcome Mr. Jackson's bride to the community.

Mesdames Munro and Rufus Payne, and Miss Edith Tucker were the committee.

A program of music, game, recitations was carried out. Dr. Munro acted as chairman. When the time came two large baskets of gifts were brought in, and Dr. Munro made a little speech, in which he said that Mr. Jackson had always seemed to belong to the order of the benedicts, but he had broken all rules, for one day he went to Montreal and returned with a wife. He welcomed the bride and groom, and extended to them the best wishes of the community.

Mr. Jackson replied by thanking the people for their gifts and good wishes. Mrs. Jackson made a very graceful speech. She won the hearts of all who met her.

Refreshments were served and there was a little dancing before the party broke up.

A good deal of hay is in, but there is still much out. Wednesday afternoon's storm made drawing-in impossible on Thursday. Many well built hay coils were scattered by the wind. Thursday afternoon dried the hay again and the men were at their hay making and drawing-in on Friday.

Beyond a few trees being blown down and the telephone service out of order for a short time. No damage is reported from the storm.

Miss Cora Crowe is spending her holiday at Stouffville with her sister.

Mr. and Mrs. Wesley Stark spent their holiday with Mrs. Stark's parents, Mr. and Mrs. David Payne.

Mr Blakely is to be congratulated on having such a percentage in his entrance class pass.

A few fresh huckleberries have reached the village.

LAKEFIELD NEWS

LAKEFIELD, July 20.—Mrs. H. C. Garbutt and Miss Agnes Lumsden were called to Vancouver last week by the serious illness of their brother, Mr. Andrew Lumsden.

Miss Helen Burgess is spending her vacation on the Georgian Bay.

Mr. M. E. Hinton of Bobcaygeon is visiting Mr. Lorne Morrison.

Mrs. W. J. Creighton left on Monday to spend a few weeks in Bradford and Lake Simcoe.

Mr. Ralph Cresswell of Akron, Ohio, is the guest of Mr. and Mrs. T. C. Yonge.

Mr. and Mrs. J. Asher of Cobourg spent the week end in the village, the guests of Mr. and Mrs. William Wannamaker.

Mr. William Simpson of Sudbury spent a few days in the village last week.

Mr. and Mrs. Charles Grylls spent the week end at "Seabreeze", Stoney Lake.

Mr. George H. Spence and Mr. R. H. Little spent a few days in Toronto and Detroit last week.

Mrs. Garvey of Douro spent a few days last week with her son, Rev. J. J. Garvey.

Mr. and Mrs. E. C. Carter of Pittsburgh motored through the village on Saturday bound for the summer home "Shadyside", near Mount Julian.

Mr. and Mrs. J. Francis, Miss Elizabeth and Mr. Harry Francis of Mount Forest were guests of Mr. and Mrs. A. Hendren this week.

Mrs. R. J. Stuart of Toronto is visiting friends in the village.

Mr. and Mrs. L. H. Usher are spending their vacation with their parents in Lakefield and Cobourg.

Mr. William C. Harvey of Cleveland motored to the village with a party of friends who will spend a week with him at the lake.

Miss Grace Yonge is visiting friends in Peterborough.

Dr. and Mrs. H. E. Moore, Miss Vera and Master Ralph spent a few days last week with relatives at Little Britain.

Mrs. C. O. Crawford is spending a couple of weeks with Mr. and Mrs. O. W. Edwards at Stoney Lake.

Miss Thompson of Georgetown is the guest of Mr and Mrs. Albert Darling.

Misses Alice and Barbara Dench, Eileen Brown, Theodora Elmsley, Maxwell Hamilton and Lilen and Constance Stuart are camping on Stoney Lake.

Mrs. A. Windsor was called last week to Sudbury by the illness of her daughter, Mrs. Tucker.

Rev. S. A. Kemp was in the village from "Glenwood" on Saturday last.

Mr. Harry Wannamaker is spending the summer at Kawartha Park.

Mrs. Donald MacDonald and Miss Flora of Cedarville were guests of Mr. and Mrs. Abel Hendren last week.

WARKWORTH NOTES.

WARKWORTH, July 19.—Mr. W. J. Harper, who has been in poor health for some time, is in Peterborough receiving treatments under the care of Dr. Neal

Mr. and Mrs. George Dick and Eugene of Toronto are spending a couple of weeks with Mr. and Mrs. John Dick.

Mr. and Mrs. Tom Dick and Bobbie who have been spending a couple of weeks with his parents returned to Toronto on Sunday.

Dr. C. C. Armstrong, Mrs. Armstrong and family spent Sunday with Mrs. Will Gerow, Castleton.

Miss Verna Thompson has returned after spending a few days with relatives in Rochester, N.Y.

Mrs. Harold Insley and children have returned after spending a few days with friends in Rochester, N.Y.

Mrs. William Snooker and Jimmie are visiting her brother, Mr George Wilson, Rochester, N.Y.

GERMAN FILMS HEAVY.

BERLIN, July 20.—American movie-goers want light entertainment that will not tax their patience. So says Ernst Lubitsch, Hollywood producer now in Germany, in explaining the general unpopularity of German films in America. Films made here are inclined to be too ponderous and involved in plot, he declared.

RADIO TRANSACTION PUZZLING BRITISH

Wonder How Control of Canadian Marconi Will Be Effected.

LONDON, July 19. —(UP).— A director nominated by the Radio Corporation of America will sit on the new Board of the Canadian Marconi Company, when the deal for the sale of the latter organization is completed, British United Press learns, but there is considerable mystery as to how Lazard Brothers and Company will carry out the assurance given the British public to-day that the company will remain under British control.

No information can be secured from authoritative sources regarding what measures are being taken to keep control of the company in British hands or what proportion of the shares of the Canadian Marconi, the Radio Corporation will hold.

Meanwhile, it is admitted that a further attempt will be made to interest the Canadian Pacific Railway with a view to having it take over the company, and it is understood that the whole scheme will be laid before Premier Mackenzie King for his information before anything definite in the way of winding up the deal is done.

COOL SUMMER OR WARM.

Every day will be a balmy day in Muskoka throughout the season. And Bala is the gateway to this lake and island wonderland. Bala is the jumping off place for a holiday wilderness, for a land of rest and recreation, for an exhilarating change, for a muscle-limbering aquatic adventure, for a canoe trip, for a healthy appetite and everything that makes for a real vacation.

Bala! Four hours North of Toronto.

Bala! With accomodation for every purse and person. With steamer connections to all Muskoka points, and pleasure cruises.

Bala! With its carefree summer people. With its week-end special twin fares.

Ask any Canadian Pacific Agent or write to J. Skinner, C.P.R. Agent, 20-3-17

AT 71, THEY ARE OLDEST TRIPLETS

KNOXVILLE, Tenn., July 2[illegible]. — Abraham, Isaac and Jacob Wagner, triplets, have celebrated their seventy-first birthday. Each has a family; each is a farmer; all are happy. They claim to be the world's oldest triplets and so far no others have appeared to dispute the title.

The three delight in spinning yarns about their early days, when they looked alike and there wasn't two pounds difference in their weights. "That made the scraps interesting," they said.

Boyhood battles, school days and even their love affairs were complicated by their resemblance. The neighborhood belles never could be sure whether they were entertaining Abraham, Isaac or Jacob.

The Trans-Canada LIMITED

Saves a business day to Winnipeg and Western Points

CARRIES LOCAL SUDBURY SLEEPER

Dining Car; Compartment Cars; Standard Sleeping Cars; Compartment Observation Open Observation Cars through the rockies between Calgary and Revelstoke; Oil burning locomotive in the mountains.

Important commercial and tourist centres reached at convenient hours.

For tickets and further information consult

JAMES SKINNER
243 GEORGE STREET
Phone 18

LV. TORONTO 11 P.M. DAILY
AR. SUDBURY 6.50 A.M. 3RD DAY
AR. WINNIPEG 10.45 A.M. 2ND DAY
AR. CALGARY 9.35 A.M. 5TH DAY
AR. VANCOUVER 9.00 A.M. 4TH DAY

ALL STEEL SLEEPING CAR TRAIN

CANADIAN PACIFIC

Less Than Half Price for Sunfast Fibre Matting

36 inches wide and reversible; in colors of Green or Brown. Regular $1.25 yard. Thursday morning, Yard..... **49c**

(Third Floor)

Direct English Importation—A Great Bargain for 25 People Thursday Morning, 9 a.m. to 12 o'clock

English Bed Throws or Automobile Rugs

Size 54 x 74 inches. Handsome richly colored Rugs of heavy quality

$4.49 Each

Silk Rayon, Ginghams and Chambrays

A splendid choice of bright colored Plaids, Checks, and Stripes, and in plain colors. A delightful dress material. Thursday morning, Yard..... **49c**

Extra! Extra!! 9 a.m. Rush Special 200 Prs. Silk Hose

Regular values up to $1.75. Odd lines. Pair **49c**

SILK STRIPE COTTON-KNIT BLOOMERS
With elastic top and knee; in colors of Maize, Pink, White and Orchid. pair..... **49c**

KHAKI PLAY SUITS
For children, sizes 12, 14, 16, with short sleeves, pleated bloomers **$1.49**

2 ONLY BRASSIERES
In Black Satin, size 38. Regular $2.50. Pair..... **$1.49**

CHILDREN'S ALL-WOOL BATHING SUITS
Sizes 22 to 28. Thursday morning. Suit..... **$1.49**

MEN'S BLACK COTTON SOCKS
Thursday morning; TWO Pairs for..... **49c**

4 ONLY RUBBER CORSETS
Laced back, sizes 25 and 26. Regular $5.00; Pair..... **$1.49**

Tweed Coats $6.49
FOR CHILDREN UP TO 12 YEARS
Thursday Morning
Regular values up to $12.75. All good style Coats, well made of excellent materials.

THURSDAY TURNBULL'S THRIFT-DAY

4 ONLY SHOPPING BAGS in bright Oriental colorings. Each **49c**

WHITE TERRY TOWELS With colored borders. Size 18 x 36 ins. Pair **49c**

3 ONLY LACE SCARFS Former value $2.98 Thursday, each **49c**

MEN'S KNITTED TIES Regular 35c each Thursday morning 2 for **49c**

BOYS' COTTON JERSEYS Thursday morning TWO for **49c**

FRENCH IVORY DRESSING COMBS Thursday, each **49c**

STAMPED APRONS Chintz trimmed. **49c**

4 ONLY GABARDINE RAINCOATS Regular $13.50. Thursday morning. Each **$6.49**

Worth a Whole Lot More Than Thursday's Low Price

Seventeen Only Silk Crepe-Dresses

In Black, Green and Cocoa. Sizes 16 to 38. Better be on hand early.- It's a clearing line at an extraordinary low price. Thursday, 9 a.m. to 12 o'clock. Your choice; each..... **$9.49**

GOOD SIZE—EXTRA QUALITY—PLEASING COLORS

Fifty Woven Rag Rugs

In crowfoot design. Excellent wearing quality. Size 27 by 54 inches. Reversible. In colors of Rose, Blue and Gold. A Great Bargain for Thursday morning only. Each..... **$1.49**

200 Silk Samples--- Remnants

All kinds, qualities and colors.

Thursday morning **3 FOR 49c**

ALL-LINEN SERVIETTES 45 only, each **49c**

MARABOU FUR TRIMMING Blue, Jade, Peach, Black, Orchid. Yard **49c**

BOYS' HATS AND TAMS Thursday morning, each **49c**

SILK, CREPE AND LAWN HANDKERCHIEFS

In fancy colors. Regular 25c and 50c each. Thursday morning **3 FOR 49c**

Bargain Basement 49c Day Thursday Morning

SILK HOSE
Rayon Silk Hose with double sole and heel. They are seconds but will give lasting wear; Black and Peach only. Thursday morning. FOUR Pairs for.... **49c**

CHILDREN'S COTTON VESTS
Fine quality Ribbed White Cotton Vests in Children's and Misses' sizes. With or without sleeves, and finished with crochet edging and draw tape at neck. TWO for..... **49c**

UNDERSKIRTS
18 only spun glass Underskirts in colors Blue and Purple. Deep pleated frill. A few minutes work will make these into a splendid Princess slip. each..... **49c**

MILL ENDS OF TABLE DAMASKENE
An attractive and serviceable Table Covering so much in demand for summer use. Mill ends in lengths 1¼ x 1½, in White and Cream only. Thursday morning Spetial, end..... **49c**

Thursday Morning 49c Day

SOME OF THE BASEMENT STORE BIG SPECIALS FOR THURSDAY MORNING

FROM 9 A.M. TO 12 o'Clock ONLY

TABLE TUMBLERS
Made from clear glass. Just a nice Tumbler for table use. Optic blank and heavy base. Special for Thursday, TWELVE for..... **49c**

GLASS WATER JUGS
Made from clear colored glass, strong handle and a good pouring spout. Regular 75c value. Special for Thursday, each..... **49c**

BROOM SPECIAL
One 5-string green corn Broom, with polished handle; also 1 Dust Pan. Special for Thursday. The TWO for..... **49c**

GRANITE SECONDS
Suitable for Summer homes or camps. All values up to $1.25. Choice of Open Saucepan; Double Boilers, Tea Kettles, Dish Pan, Covered Saucepan, Pudding Pans, Fry Pans, Water Pails. Special for Thursday; each..... **49c**

THURSDAY MORNING
1 Granite Dish Pan, 8-qt. size, and 1 2-qt. Daisy Tin Tea Kettle. TWO for..... **49c**

ODD LINES OF GRAVY BOATS
Made from English semi-porcelain. Just a few to clear values at 95c and $1.25. Special for Thursday morning, each..... **49c**

ELECTRIC LIGHTS
60-watt, which gives a nice, clear bright light. Regular 25c value. Thursday morning Special; 3 for **49c**

SPECIAL IN CANDLESTICKS & VASES
In plain colors of Red, Blue, Green and Yellow. Value up to 95c each. Special for Thursday, each.. **49c**

WASH DAY SPECIAL
1 Zinc-faced Wash Board, 1 Package Pearline, 1 Bar of P. & G. Laundry Soap. Special for Thursday morning..... **49c**

TWO-TONE SHADOW STRIPED SATINETTE
In colors of Orchid, Peach, Rose, Pink and Yellow. Thursday; Yard..... **49c**

SAMPLES AND ODD LINES HUCK TOWELS
Oyster linen and striped English Bath Towels. Thursday, ea. **49c**

CHINTZ COVERED CUSHIONS
18 inches square. Kapok filled; all in attractive colors, each. **49c**
(3rd Floor.)

THURSDAY MORNING DOLL SALE
Odd lines of Dolls, including baby doll, unbreakable, felt dressed dolls with curly hair, and undressed jointed dolls. Thursday morning special. each..... **49c**
(Bargain Basement)

WHITE ENAMEL MIRRORS
For bathroom, kitchen, bedroom or cottage use. Thursday morning, each.. **49c**

MEN'S ALL-WOOL BATHING SUITS
Sizes 36 to 42. Colors Maroon, Black and Brown. Thursday morning, Suit..... **$2.49**

12 Only for Thursday Morning
WHITE SILK BROADCLOTH BLOUSES
Every one a Bargain, each..... **$1.49**

CABINET TALKS ABOUT TANGLE AT CONFERENCE

British Ministers Meet Again To-Night To Hear Bridgeman.

PREMIER MEETS KING.

Entire Disarmament Situation Being Talked Over At Meetings To-Day.

LONDON, July 20. — (Canadian Press).—The entire Cabinet met with Premier Baldwin to-day in Downing Street to discuss the Geneva disarmament tangle. Another meeting will be held to-night at the Premier's office, at which will be present the Right Hon. W. C. Bridgeman, First Lord of the Admiralty, and head of the delegation, who was expected to arrive from Switzerland some time during the day.

Before the Cabinet meeting Premier Baldwin had an audience with King George, at which it is believed they talked over the whole situation as well as discussed the Premier's visit to Canada.

CHEMONG ROAD.

(Continued from page 1.)

vince among the thousands of tourists within our borders."

J. Juby.

James Juby, President of the Peterborough Automobile Club, thus expressed himself:

"My past experience with the Department of Public Highways, as a director of the Peterborough Automobile Club and latterly as President, leads me to believe that the officials of the Department, and certainly the Hon. Mr. Henry, cannot possibly have been fully acquainted with the appalling condition of the communication road to Chemong, for this time of year.

"For a provincial highway, this stretch of road is the poorest to be seen, anywhere and a very poor inducement to tourists to return another year.

"Our lakeland district is admittedly the prettiest to be found anywhere in Ontario and it has always been difficult to advertise it adequately in the face of these road conditions.

In the inauguration of the Provincial Highway system we feel justified as citizens in believing in the future of the Kawartha lakes as a premier resort district, but if better roads are not constructed immediately, connecting this city with the outside world, the thousands of dollars spent in popularizing the district will be wasted.

The citizens of Peterboro have an honest complaint in this matter and are supported wholeheartedly by the officers, directors and members of this Club."

"Somebody has said that a detour is the roughest place between two points. If that be true then Chemong Road right from Peterborough to the Fourth Line is a detour," said Rev. W. S. Edgar, minister of Gilmour Memorial Church in Smith. "It is a crime against a community to allow a highway like Chemong to remain in such a condition. Travelling on Chemong Road these days is like running a car along a ditch for several miles. The Department seems to be acting on the presumption that mere surveying is sufficient to make a roadway passable."

Mr. Edgar further stated that he had recently made a trip of more than a hundred miles through Prince Edward County and the only bad stretch of roadway which he encountered was on his way home from the city.

This morning, shortly after their return from Chemong Park, The Examiner got in touch with several citizens who have lived at the summer resort for many season.

W. R. Breyfogle, general manager of the De Laval Company, said: "That four miles of Chemong Road from the city to the Fourth Line is the poorest stretch of road, Government or otherwise, in the province of Ontario. The county boys are doing their part of the work well; it is the province which is falling down. The Government has not done a thing to the road; not even put on a scraper. It certainly is a crime to have any road in such a condition. You cannot go more than fifteen miles with safety over the road."

P. P. Westbye, president of the William Hamilton Company, asked as to the condition of the road, replied: "It is simply in no condition at all. It is agony to travel over a road of that description. I can't see why something is not done to make it a little more passable. If the Government cannot do any permanent work at present, it could at least see that some gravel is laid down on it. The whole thing is a shame."

Like Mr. Breyfogle, Mr. Westbye drew a comparison wholly to the advantage of the smaller body between the work done by the province and that of the Suburban Roads Commission.

Vincent Eastwood, manager of the Royal Bank, said the condition of the road was abominable. He declared that the waste, through unnecessary wear and tear entailed on the cars of citizens travelling on the road was more than would have been sufficient to put in fairly good condition. Four hundred dollars, he said, spent in gravel, would have made a wonderful difference in putting the road in condition while the province was getting ready to rebuild it.

F. C. Hungerford, manager of the F. W. Woolworth store said that so far as the road between the city and the Fourth Line was concerned, the rocky road to Dublin had nothing on it. Beyond the Fourth Line, he said, in the area under the supervision of the Suburban Area Commission, the condition was better; in some sections there the road was not at all bad.

MYSTERY VEILS TRAGEDY OF SEA

Schooner Sends Message Of Desperate Criminal on Board.

MURDER SUSPECTED.

NEW YORK, July 20. — Probably becalmed in a fog, with flapping sails as she rides the long, oily ground swell, somewhere off Sandy Hook,r the four-masted schoone Kingsway lies, her exact position as mysterious as the strange adventures of murder and death during the voyage from the Gold coast of Africa.

From vague reports, strange messages have returned, directly or indirectly from the trim, white schooner which sailed from Perth Amboy almost a year ago for her deep water trading trip, belonging to other generations. A tug left last night to seek her along the coast, hoping to bring her to Quarantine this morning.

There, assistant Federal Attorneys Simpson and Mintzer will booard the Kingsway to hold preliminary court on deck, Their mission will be to find a murderer on board.

A small trading vessel calling at Monrovia gave the American consul there the first ill tidings from the Kingsway. The trader had spoken with her as she lay on her course for America and returned with a cryptic message from Captain F. E. Nawry, of the schooner.

"Prisoner has broken out. Have no irons in which to hold him. This is a desperate man."

The prisoner, the consul learned from the trader, was accused of having murdered the wife of the skipper. This information was cabled to the State Department, which in turn notified Federal authorities ties at New York.

Lay Becalmed.

As the schooner lay under the broiling sun of the equator, becalmed for many days at a time with only a fickle trade wind, no one knows how long the accused murderer was at large, or what drama transacted on the decks of the adventurous ship, with her small crew of nine or ten men. Hate explodes when men are cramped so long.

No further word was heard from the Kingsway, which is without wireless as she plied her lonely way across the South Atlantic, until a brief message arrived at New York from Barbadoes.

"Schooner Kingsway," it said, "from West Africa to New York, called here June 23; mate is dead, cannot find a substitute at present."

The mate, when she sailed from Perth Amboy, was Fred Mortimer, a 70-year-old deep water sailor of square rigging days. Many knew of him as "Mr. Pike," for so he appeared in Jock London's novel, "The Mutiny of the Elsinore." Until the Kingsway arrives here on one knows yet whether Mortimer lived the life of his fiction shadow and found the use of a belaying pin more necessary than rhetoric.

In a few days the Kingsway must have found a new mate, for an July 6 she resumed her voyage to New York.

ONLY ONE MEDICINE HELPED THIS MAN

This man, Walter Smith, Wood Block, 11th Ave., Regina, Sask., says: "Trying many medicines for constipation, catarrhal affections and a run down condition, I found no relief until I began using Husky. This preparation has benefited me in every way." Good drug stores everywhere recommend and distribute Husky, the wonderful herb preparation.

A film showing the life of Prince of Wales from his boyhood to the present day has just been produced in England.

HUNDREDS SEE GOOD COMEDY

Chatauqua Tent Packed Last Night at Presentation of "The Patsy."

AFTERNOON PROGRAM.

"The Patsy," the hilarious Broadway comedy which formed the programme at the Chatauqua tent, last evening, was greeted by a filled enclosure, the hundreds of people present manifesting their appreciation of the sparkling play by the constant laughter and applause which followed its unfolding. This play, with three acts of comedy, romance, bubbling laughter and several moments of real pathos, is of the type which quickly enlists the personal sympathy of each person watching it. Each member of the audience appears to take an intense personal interest in the outcome, because its atmosphere is closely allied to the everyday life of ordinary human beings.

Patricia, or "Patsy" Harringtotn, is the "black sheep" of a modern family, trying to appear large on a small income. Her father, William Harrington, is of the type of husband who weakly submits to the increasing demands of his wife. He is a good example of what is meant by the saying; "Men who have succeeded in this world have not so often been inspired by the love of a good woman, as they have perspired in order to gratify a foolish woman's whims." Mr. Harrington is a commercial traveller for groceries, and returns home at intervals to find, as a rule, his wife weeping over her inability to "live up to the Joneses." She demands an automobile and fine clothes, and wishes she was dead when they are not at once forthcoming. It is only in the last act that the worm turns and her husband asserts himself. Meanwhile, "Patsy," gets into several scrapes that bring down the wrath of her mother upon her head, and Grace, the older sister, beautiful but extremely unpleasant, quarrels with her younger sister. Only the many laughs that punctuate the comedy save it from an unpleasant taste between various feminine members of the Harrington family.

Grace discards a faithful adorer, Tony Anderson, for a richer suitor, Billy Caldwell, then, quarrelling with the latter, tries to retrieve Tony. But he and Patsy nave formed a "Lonesome Club," and he has become interested in the younger girl through his efforts to teach her how to achieve the love of a mysterious man she tells about. That the man is himself does not occur to Tony, and the audience, attracted by the ancient stage device of letting them into the secret, while keeping one of the main actors in the dark, watches with great entertainment the unfolding of the plot. Tony gives Patsy much sage advice with regard to men, which the girl immediately turns to her own advantage by using it on him. She has bought a volume of wise sayings calculated to make their user a popular addition to any social gathering, and Tony swallows the clever bits with much enjoyment.

"The Patsy" has a well-woven plot and a fund of gay and sparkling dialogue, with plenty of intense human interest and romantic attraction to its characterisations and background. A very pretty setting of a living room type, with dainty hangings and handsome furniture, was contrived last night, the manager giving the credit for the arrangement to the firm of M. McFadden and Sons, who loaned the pieces.

wunellfig aetetlt

During an intermission the manager, J. R. Osborne, spoke of the large number of people attending last night's performance, who had bought single tickets for the event, and the benefits to be derived from purchase of season tickets. He spoke of the one man (O. A. Gillespie) who has supported the Chautauqua year after year in this city, and said that his name was known throughout the entire circuit for his constant and generous efforts to bring to this community entertainment of the high class character provided by the Dominion Redpath Chautauqua organization.

Afternoon Programme.

The programme of yesterday afternoon was a gala event for the children, who were present in large numbers, and enjoyed a gleeful session in company with the entertaining Al. Baker, ventriloquist and magician, who did all the things that children love to watch and had his small hearers entranced with his wonderful powers. With the help of Dennis, his smiling boy doll, he exhibited his talents as a ventriloquist. Dennis was an obliging youth. Owing to a cold contracted during a recent evening performance his vocal efforts were a bit hoarse, but he warbled cheerfully through "The Farmer in the Dell," and "Ukulele Lady," besides contributing much to the joy of life by his wise cracks of various types. With the help of numerous small boys and girls from the audience, he entertained and amused his hearers, giving away finally to the magical tricks of his owner

Mr Baker enlisted the aid of a small red-haired boy who watched him in astonished silence while he cooked a cake over the child's flame-like topknot. Then he essayed to teach his little helpers how to do the "disappearing egg" trick, and make magical paper things for them, in a delightful lace doyley, a beanstalk, similar to Jack's famous model, and an ingenious flytrap. He extracted silver coins from the nose of a bewildered child and brought many articles of value from a dark hat, loaned for the occasion. His small watchers were visibly disappointed when he brought his alluring exhibition to a close.

To-night's programme includes the lecture by the Polynesian raconteur and traveller Wherohiko Rawet, a unique offering entitled "Songs and Stories of the South Seas," depicting amid a tropical setting a word painting of life in Southern isles. There will also be a musical entertainment by the Casford Concert Company.

For to-morrow, the concluding day of this year's Chautauqua programme the children will have John W. Mangels, the popular clown in morning. Anna Dickie Olesen, notable leader in public affairs, will give her wonderful talk on "Opportunity" in the afternoon, and both afternoon and evening programmes will include Vierra's Hawaiians, in an original musical production featuring Hawaiian music.

July Sale of SAMPLE LINENS

OF INTEREST TO BOTH URBAN AND SUBURBA N DWELLERS.

Here's opportunity for those interested in fancy linens. This is not a bargain sale of cheap stuff but a chance to buy really nice pieces at figures much below the usual selling prices. Included in the lot are bridge sets; breakfast sets with four, six or in some cases eight napkins; plain hemstitched cloths and sets; pretty cloths in various sizes with coloured borders; coloured cloths, and some plain and fancy towels. They are almost International in manufacture—some were made in Scotland, some Ireland, others in Czecho-Slovakia, Germany and Austria. We bought them all at good prices; come early and reap the advantage.

Plain and Fancy Table Cloths

Only One Of Each

There are many cloths in the lot—cloths varying in size from 36 inches square to 70 x 70 inches. Here are white cloths with hemstitched borders, damask cloths with bands of colour, cloths of oyster linen, German mercerized cotton damask, cloths with permanent "Indanthren" finish, cloths of all kinds and all sizes—all at prices that will make them attractive to anyone who appreciates good value. Prices range from.....

85c, $1.25, $1.59 to $5.90, $6.90, $7.50

A 72 x 72 INCH DAMASK CLOTH
With blue, rose, yellow or orchid border, and six Naps to match. Selling special at, per set **$3.95**

A 68 x 68 INCH LINEN CLOTH
With hemstitched edge, all pure white, and eight hemstitched Serviettes. Priced at, per set **$5.90**

A 54 x 54 INCH OYSTER LINEN CLOTH
With pretty coloured hem, and eight matching Serviettes. Costs you, per set **$5.90**

A 53 x 53 INCH BLUE DAMASK CLOTH
Has six matching Serviettes, and is well worth buying at, per set **$3.75**

A 58 x 58 INCH PALE MAUVE DAMASK CLOTH
With six Serviettes to match, all neatly hemstitched, is selling at, per set **$5.90**

A 45 x 45 INCH OYSTER LINEN CLOTH
With hemstitched edges, and with six Serviettes makes an attractive set. Selling at, per set **$3.75**

A 66 x 66 INCH ROSE DAMASK CLOTH
Is of really beautiful linen. Together with six hemstitched Serviettes, it sells at, per set **$7.50**

A 53 x 53 INCH COLOURED DAMASK CLOTH
It is a novelty, and with six Serviettes to match makes a good set selling at, per set **$4.50**

All Linen Towelling

Towellings in white with coloured border and in natural linen with white striped patterns. All of good weight, and a bargain at, per yard..... **12½c**

Linen Huck Towels

Good heavy Towels, in the 36 x 18-inch size. A splendid value at the special price, each..... **29c**

Checked Linen Towelling

White ground with heavy checks worked in 1-4 inch bars of gold, orchid, green, blue or navy. All good firm towellings that will stand a lot of hard wear. Regular 35c and 29c the yard.....

27-INCH **29c** 18-INCH **22c**

Sample Linen and Turkish Towels

There are several in the lot. Some are perfect—others are rather badly soiled. All are good value at the market prices. Just wash them and they'll be as good as ever. Here are plain linen towels, linen towels with coloured ends, brown Turkish towels, white Turks—towels of all kinds

AT VARIOUS PRICES.

All Linen Tea Towels

Towels with white grour... and check pattern and border worked in blue or red. They are 28 inches long, 18 inches wide. All closely woven and good dryers. On sale Thursday, ...

19c each

Seconds in Irish Linen Table Cloths

Some in finely woven white linen with the soft "washed" finish — others in the heavier three-quarter bleached cloths. There are several patterns in the lot. If you would like a cheaper cloth to save your higher-priced linens, you'll find it amongst these. 72 and 63-inch **$2.95**

Seconds in Irish Linen Table Cloths

Another line of cloths which, like the others, are very little damaged. Varied patterns are included in the range. All are cleanly finished and are well worth buying. These are all in the 63 x 63 inch size. Most of them are hemmed ready for use. Sale price..... **$2.63**

OYSTER LINEN CLOTHS
In the 51 x 51 size, with borders in stripes of blue, gold, green, rose, etc. Price, each..... **$1.59**

THE HALL STORE

OYSTER LINEN CLOTHS
In the 36 x 36-inch size. All in similar patterns to the larger 51-inch Cloths, but selling at..... **89c**

FERDINAND OF RUMANIA DIES

(Continued from Page 1)

NEUILLY, France, July 20. — United Press).—Prince Carol, who ecause of his love for Mme. Magna upescu, renounced his right of sucession to the Roumania throne, toay learned at his Neuilly Villa of e death of his father. The Prince old a friend who visited him shortafter noon that "I am deeply rieved. Despite all the troubles I ad with my family, I always bore r my father a profound filial afection." The friend also quoted arol as saying, "I am not thinking f returning to Bucharest at this oment."

QUIET IN BUCHAREST.

BUCHAREST, Rumania, July 20.— (Canadian Press).—No bells tolled and no extra editions of the newspapers cried the streets early this morning to announce the passing of King Ferdinand.

The fact was kept secret closely within the inner circles of the court and government until the official announcement was printed hours after his death. The council of ministers already was sitting at 7.30 o'clock this morning, to discuss the situation created by the King's death and to arrange for his funeral. The funeral probably will be held on Friday or Saturday with burial at Curtea de Arges, about forty miles east of Sinaia. Curtea is the seat of monastery and cathedral which because of its antiquity and great beauty is known as "the Pearl of Rumania." Bucharest newspaper appeared today with columns lined in black and flags were half-masted on all public buildings. Perfect calm existed throughout capital and throughout country.

Canadian Pacific
World's Greatest Travel System

SAILINGS

FROM MONTREAL
To Liverpool
July 22 Aug. 19 .....Montrose
July 29 Aug. 26 .....Montcalm
Aug. 5 Sept. 2 .....Minnedosa
Aug. 12 Sept. 9 .....Montclare
To Belfast-Glasgow
Aug. 4 Sept. 1 ....Metagama
Aug. 16 ....6.....Melita
x Via Greenock.
FROM QUEBEC
To Cherbourg-Southampton-Antwerp
July 24 Aug. 18 .....Montroyal
Aug. 10 .....Montnairn
To Cherbourg-Southampton-Hamburg
July x 27 Aug. 24 Empress of France
Aug. x 3 Aug. x 31 Empress of Australia
Aug. 16 Sept. 7 Empress of Scotland
x To Cherbourg-Southampton only.

ASK ABOUT OUR EUROPEAN TOURS. NOW IS A GOOD TIME TO GO—SHORT SUMMER ROUTE—DEPENDABLE WEATHER—ELBOW ROOM ON SHIPS.

Apply to Local Agent
J. E. PARKER
Can. Agent Gener Traffic,
C.P.R. Bldg., Toronto.
Adelaide 2100.

NORWOOD NEWS

NORWOOD, July 20.—Mrs. N. C. Porter has been visiting in Peterborough the guest of Mrs. H. Baptie.

Mr. and Mrs. Herb Campbell and little daughter, Ilene, left on Friday to visit the latter's brother in Detroit.

Mrs. Brewis and daughter, Barbara, returned home to Toronto on Friday, after a two weeks' visit with her parents, Mr. and Mrs. Isaac Puffer.

Miss Pace of Montreal is visiting at the home of Mr. and Mrs. Henry Squire.

Mrs. James Calder and Miss Jennie Calder of Calgary, Alta., spent the week end in Tweed with the formers' brother, Mr. Robert Patterson.

Miss H. L. MacLachlan of Toronto is the guest of her sister, Mrs. John Weir.

Mrs. Rogers (nee Isobel Meikle) and twin daughters, Amy and Betty, of Toronto, are holidaying in the village at Mr. Meikle's summer home.

Mr. and Mrs. Earl B. Laing and children of Rochester, N.Y., are guests of the former's parents, Mr. and Mrs. E. J. Laing.

Mr. John Morrow of Toronto and Mrs. F. Milligan (nee Florence Morrow) of Peterborough were in the village the first of the week.

The Misses McAuley of Western Canada were guests at the home of Mr. and Mrs. Thomas McConnell during the week.

Misse Edith and Stella Burgess were recent guests of Mrs. T. Carley (nee Grace Sangster) at Penelon Falls.

Miss Gertrude MacLachlan left Toronto on Friday evening to spend a holiday in Milwaukee, Wis., and Minneapolis, Minn.

Mr. George Buck of Vulcan, Alta., is visiting his parents, Mr. and Mrs. George Buck, Ridge street.

Mrs. (Dr.) Carleton returned home from the Kingston hospital on Saturday.

Mrs. W. E. Roxburgh of Toronto is the guest of Rev. R. F. Stillman and Mrs. Stillman at the United church parsonage.

Mr. Nigel O'Conor-Fenton of Montreal is spending a holiday at his home in the village.

Mrs. Tighe (nee Jennie MacNaughton) and son, Douglas, of Gore Bay are visiting her mother, Mrs. John MacNaughton.

Miss Elsie Cooper of Warsaw is the guest of Mrs. Gerald Andrews.

Mr. and Mrs. Horace Calder and son of Stevensville, Ontario, are visiting friends in the village.

Miss Davida Meikle of Toronto is spending a holiday in the village.

Mrs. A. S. Harrison, Miss Margaret Harrison and Mr. Crothers of Toronto were week end guests of Mr. and Mrs. John Brooks.

Mr. and Mrs. Richard Jackson of Lindsay spent a couple of days with their daughter, Mrs. W. B. Tucker, during the week. Mrs. Tucker returned to Lindsay with her parents.

Mr and Mrs. J. Marrs of Toronto were recent guests of Mr. and Mrs. D. Bongard.

Mr. and Mrs. William Carbrey and Master Hubert Carbrey were recent guests of Mr. and Mrs. Thomas Burkell at Newcastle.

Miss Anna Brethen and Miss Evelyn Scott are spending a holiday with the former's uncle and aunt, Mr. and Mrs. M. E. Knox, Picton.

Miss Grace Douglas of Brantford i svisiting friends in the village.

Miss Grace Gillespie, B.A., of Detroit, Mich., is the guest of Miss Stella Burgess.

Mrs. Percy Elliott and daughter, Ruth, of Trenton are visiting her parents, Mr. and Mrs. W. Sanderson.

Mrs. Swift (nee Dolly McCracken) and two children of New York arrived in the village on Monday to visit her mother, Mrs. J. McCracken.

Mrs. Andrew Williamson and sons, Andrew and Harold, of Lethbridge, Alta., are guests of her brother and sister, Mr. John Weir and Mrs. (Dr.) N. F. Sutton.

Messrs. Ansel King of Syracuse, N.Y., Ollie Edwards of Norwood, Nelson King, Peterborough, and Lorne Beckett of Flint, Mich., left on Sunday on a fishing trip north of Bancroft.

Miss Rhoda Frost is spending a holiday at Stoney Lake, the guest of Mrs. John E. Roxburgh.

Miss Marin of Toronto is the guest of Mrs. J. Frost.

Mr. and Mrs. Hugh Robb have opened their cottage "O-So-Cosy" at Stoney Lake. Mr. and Mrs. Rod Pakenham of Toronto are with them.

The Rev. Mr. Moyer occupied the pulpit of the United church on Sunday evening. Rev. Stillman, the pastor, was away attending a funeral.

The Baptist and Presbyterian congregations are holding union services during this month. Rev. J. P. McLennan of the Baptist church is on holidays and Rev. G. Aikens, pastor of the Presbyterian congregation, is conducting the services.

Rev. R. F. Stillman and Rev. S. H. Moyer were in Peterborough on Friday assisting in the induction of Rev. J. H. Dudgeon into the pastorate of St. James' United church.

HAVELOCK NEWS

HAVELOCK, July 19.—Mrs. P. Pincombe and family are visiting friends in Schrieber.

Mrs. S. Dickson of London is the guest of Mrs. H. Davies.

Mr. Stanley Holcombe of Detroit, Mich., was the recent guest of his parents, Mr. and Mrs. J. W. Holcombe.

Mr. and Mrs. L. Leclair and family of Peterborough are at their cottage at Belmont Lake.

Mr. and Mrs. W. T. Curtis left on Saturday for a trip to the coast.

Miss Evelyn Hooper of New York City is home.

Mr. and Mrs. Walter Wood of Toronto are the guests of the former's brother, Mr. T. Wood.

Mr. Ernest Easterbrooke of Oshawa was the recent guest of his parents, Mr. and Mrs. T. Easterbrooke.

Mr. and Mrs. Russell Green and family are holidaying at Belmont Lake.

Mr. and Mrs. L. Hagerman and family are spending the summer at Port McNichol.

Miss D. Wallace of Osgood was a recent guest of Miss G. Brewster.

Mrs. Rogers and little daughter, Betty, of Toronto are the guests of Mrs. John Armstrong.

Mrs. Robert Barlow and Master Jack of Toronto were the recent guests of Mr. and Mrs. W. T. Curtis.

RENZYME

OBITUARY

JOSEPH SANDY.

OMEMEE, July 20.—Joseph Sandy, Omemee's oldest resident, died this morning in his 98th year. He is survived by three children: F. G. Sandy, M.P.P. for South Victoria; John Sandy and Mrs. Samuel Stinson.

MRS. WILLIAM JOHN JONES.

OMEMEE, July 20.—The death occurred on Sunday of the late Mrs. William John Jones, following a lengthy illness, at the home of her son, Melville, where she had of later years resided. Deceased was in her seventy-third year. She leaves of her immediate family to mourn her loss three daughters and two sons.

The funeral which was largely attended, was held on Tuesday, with interment in Emily Cemetery.

MRS. JAMES FITZGERALD.

CAMPBELLFORD, July 19. —The funeral of Mrs. James Fitzgerald of 492 Beresford Avenue, Toronto, took place in that city at 9 o'clock on Monday morning, the Rev. Father Hayden officiating.

The deceased who was a daughter of Mr. and Mrs. John Payne, was in her 29th year and was born in Seymour. The late Mrs. Fitzgerald visited her parents here only two weeks ago. The cause fo death is stated to have been pneumonia and heart trouble.

Besides the husband, there survives to mourn the loss of a loving mother, five children, 3 boys and 2 girls: Lawrence, Jimmy and and Paul; and Aeleen and Theresa. Three brothers and two sisters also survive: Wilson, Ivo and Russell; Mrs. Victor Free of Peterborough and little Miss Effie.

Mr. and Mrs. Payne have the sympathy of a wide circle of friends in the loss sustained.

CAMPBELLFORD NEWS.

CAMPBELLFORD, July 20.—The local tennis players will journey to Peterborough on Saturday, where they will play seven events. Eleven players and a number of extras will make the trip.

St. Mary's Church is having a new roof put on. The shingles being used by Contractor A. C. Connor are guaranteed for 50 years.

W. W. Rutherford is installing an up-to-date cooling system which he finds necessary owing to the rapid increase in his dairy business. Milk will henceforth be delivered in just the proper condition.

Mrs. James McMullan and family have returned to Bowmanville after a short visit with Mr. and Mrs. John Potts, parents of Mrs. McMullan.

H. G. Willoughby of the International Harvester Company of Canada, Limited, London, accompanied by his wife and Miss Jean Samson, of Newmarket, has been spending a few days with his mother, Front Street.

Mr. and Mrs. Harry Blecker and son, Perry Saunders, and Jack Cowell motored to Peterborough yesterday.

Mrs. Kenneth Corkum and Donald are visiting Mr. and Mrs. Charles Potts.

Mrs. Mary Ayrhart of Toronto is on a visit to her parents, Mr. and Mrs. Charles Potts.

Rev. E. C. Clark, former rector of Christ Church, now of Belleville, was in town yesterday. Mr. Clark has a troop of Boy Scouts in camp at Bradley's Bay.

Major (Mrs.) Brindley of New York City, accompanied by her son, Ensign Brindley, was in town to-day after an absence of 28 years. The lady who was stationed in Campbellford 28 has won rapid promotion in the Salvation Army, is a Meyersburg girl, and years ago. Her son, Clifford, who accompanied her, is an Ensign in the Army, and connected with the publication branch of the Army in New York City. The Major visited the house on Rear Street where her son was born, and spent the day calling on those who were members of the Army during her term of office here.

TRENT RIVER NEWS

TRENT RIVER, July 20.—The Misses Fern and Debra Longmuir spent the week-end with their uncle, Mr. Cross, and family, Norwood road.

Mr. and Mrs. Ernest Bennett and little son left on Monday for Ottawa after spending the past week with Mrs. Bennett and daughters, Killarney cottage, and a few days in Toronto.

The Misses Major motored from Toronto on Saturday to visit their sister, Mrs. Tom Lloyd, at "Isle of View."

Miss Jessie Mitchell, R.N., arrived from Toronto Saturday to spend her vacation with her mother at "Raeden." Mrs. Donald, from the city, accompanied her.

Mr. Robert Pearse and sister, Miss Florence, and Miss Hallowell left for Peterborough on Sunday after holidaying at "Sunnyside" for the past two weeks. Mrs. Pearse, Sr., who has been visiting her sister, Mrs. J. A. Sexsmith, Preneveau, returned home with them.

Mr. Charlie Davidson is erecting a fine new garage at "Sunnyside."

SCOUTS INVADE CAMPBELLFORD

Belleville Troop Under Leadership of Rev. C. E. Clarke Visits Town.

FROM BRADLEY'S BAY.

Campbellford July 20. —Campbellford citizens made for cover yesterday afternoon when the old town was taken by storm by the healthiest looking bunch of dark brown Indians ever seen in this neighborhood.

About 2.30 yesterday afternoon, when the town was having its regular afternoon nap, and the police force was busy keeping the stranger within the gates from disturbing our peaceful slumbers there was a sound from over the hill of "Coo-ee" "How-oooo," "Kreeee" with an occasional "Ha, Ha," and we knew only too well that all manner of living wild things were headed this way.

Soon, however, amid the kreeee of the eagle, the "coo-ee" of the kangaroo the "how-oooo" of the wolf and the "Ha, Ha" of the fox, we heard strains of music floating on the air, and then over the brow of the hill came some 25 of the brownest, healthiest, happiest boys that this town has ever seen with a mouth organ band playing lively airs It was the Belleville boy scouts and cubs on a hike from Bradley's Bay where their popular Scout Master, Rev. C. E. Clarke, has had them in camp for the past two weeks.

After they had cleaned out all the ice cream in town and finished up the peanuts we had for the fall fair, Assistant Scout Master, George Brown, called the troops off. In response to a number of short, sharp blasts from a whistle the boys "fell in" at the four corners, and bending themselves double, so as to emit all the sound possible, the boys saluted our town with the Chinese National Anthem: "Een-gon-yam-a, Gon-Yam-a in-voo-bo yah-Bah! yah Bah! in-voo boo!"

Having done this damage, they got the "quick-march" order, and away they hicked up the steep hill, enroute to their camp at Bradley's Bay, seven miles away; and Campbellford wanted to call them back because it hated to see them go.

Scout Master, Rev. E. C. Clark, sprung no surprise on the Campbellford boys in bringing his well disciplined Boy Scouts and his bright little cubs to this town, for the Reverend Scoutmaster while rector of Christ Church here, fully demonstrated the place "the boy" holds in his mind and heart. In this town, the Belleville rector is referred to by the boys as "a good scout."

The following is the list of the pleasant visitors of yesterday: Scout Master, Rev. C. E. Clark, Assistant Scout Master, George Brown, Beaver Patrol, Patrol leader, James White, Raymond Rowbottom, Tom Barnes and Clare Carter.

Fox Patrol, Patrol leader, C. Lang, Stewart McIlrath, Kenneth Lepain, and David Bradford.

Eagle Patrol, Patrol leader, Barnard Smith, Ronald Denyes, Ralph Ashton, and James Tolwell.

Wolf Patrol, Patrol leader, Kenneth Grills, Max Bone, Lenard Hill, and Raymond Lennox.

Kangaroo Ptrol, Patrol leader, Franklin Lang, Donald Thomas, Jimmy Ling, Bud Caddick, and Jimmy Andrews.

Upstream

- takes a strong back and a steady pull

DIP—pull—swing—the boat tears along in spite of the current. "Spike", with his back bent and feet braced, is puffing a little, but his young, supple muscles glory in the battle with the stream.

Dip — pull — swing — a little faster, for the gang's waiting for the milk supply and breakfast. The camp cook has steaming plates of Quick Quaker and fresh milk every morning for the boys.

No muss or fuss in home or camp, for Quick Quaker cooks in 2½ to 5 minutes. Packages marked "Chinaware", each contain a piece of fine table china decorated in blue and gold.

QUAKER OATS—You have always known

Quick Quaker

cooks in 2½ to 5 minutes

Canadian Department-Stores Limited

Extra Suburban Week Specials - Thursday Half-Day

The Chain Store System

Variety

WITH twenty-two of Canada's largest stores combining their purchasing power, the central office of Canadian Department Stores, Limited, buys for the Dominion's most densely populated districts.

The huge volume of merchandise thus handled by them includes an amazing variety of styles and colors, to be divided among all our stores. In this way we are not only able to quote you lower prices on first grade merchandise, but can offer a far wider assortment for your selection.

Chain store buying means value—and variety!

Heavy White Bath Towels

You cannot have too many Bath Towels during your vacation, especially these All-White Bath Towels. Good weight, good size, hemmed ready for use.

THURSDAY MORNING
39c Each
BARGAIN ANNEX AND MAIN FLOOR

Silk Mixture Wool

Clearing our entire stock of this Wool of very fine grade, in colors of mauve, yellow, green and white. They are one-ounce ball size.

THURSDAY MORNING
2 Balls for 20c
MAIN FLOOR AND BARGAIN ANNEX

Scotch Fingering

"Baby Lamb" Scotch Fingering Wool. Usually sold at $1.50 a pound. Several good shades; also white. Buy your fall requirements now.

2 Lbs. for $1.50
MAIN FLOOR AND BARGAIN ANNEX

Twist o' Silk Wool

Quite a considerable quantity of this Wool is used for sweaters, caps and scarfs. We have the following colors: blue, yellow, red, green and peach. Regular 35c ball.

SPECIAL
15c a Ball
MAIN FLOOR AND BARGAIN ANNEX

Hemmed Sheets

Full double-bed size White Sheets, hemmed ready for use. Strong and good hard wearing Sheets, fully bleached. Size 72 x 90 inches.

SPECIAL
98c Each
MAIN FLOOR AND BARGAIN ANNEX

Heavy All-Linen Bath Towels

English All-Linen Bath Towels, strong, durable and very absorbent. A Towel that lasts for years. Some are slightly imperfect, but not to mar their wearing quality. Size about 20 x 46 inches.

THURSDAY MORNING SPECIAL
75c Each
MAIN FLOOR

Thursday Morning Spotlight Special

Children's Socks, Pair 19c

About 400 pairs of Children's Roll Top Sox, beautiful qualities, that usually sold as high as 65c. Plain colors, with either self-color or combination color roll top. A wonderful assortment of designs and sizes for all ages.

THURSDAY MORNING ONLY
MAIN FLOOR—SPECIAL

Hemstitched Pillow Cases

Hemstitched Pillow Cases, made in Canada from extra good quality pillow cotton. Strong, durable and suitable for embroidering. Size 40 and 42-inch.

98c Pair
MAIN FLOOR

Ladies' Bloomers

Repeating again these splendid quality Balbriggan Bloomers for ladies, in all-white and several colors. Sizes 38, 40, 42 and 44.

THURSDAY SPECIAL
39c Pair
MAIN FLOOR AND BARGAIN ANNEX

Cross Bar Marquisette

A new shipment of this good quality Crossbar Marquisette for curtains has arrived for Thursday morning selling. Come in white and cream. Splendid for bedrooms. Full 36 inches wide.

SPECIAL
19c Yard
BARGAIN ANNEX ONLY

Pure Thread Silk Hose

SILK TO THE HEM

Selling for three hours on Thursday morning these splendid quality All Pure Thread Silk Hose with the high shaped slipper heel and silk to the hem. All colors and sizes, including white.

SPECIAL
69c Pair
MAIN FLOOR

Silk and Cotton Dress Crepes

A late shipment has arrived of these beautiful quality Dress Crepes, made of silk and cotton. Lovely designs, full 36 inches wide, and bought to sell for $1.25.

THURSDAY SPECIAL
79c Yard
MAIN FLOOR

Extra Quality White Satin

36-inch Wash Satin for sport skirts and summer dresses. A real assortment of colors, as orchid, rose, French blue, flame, King's blue and white. Regular $1.75 quality. Special for three hours only.

SPECIAL
$1.00 Yard
MAIN FLOOR
THURSDAY ONLY

Pussy Willow Finished Flat Crepes

All-Silk Flat Crepes with the pussy willow finish. Colors are cocoa, yellow, pink, orchid, sea green, powder blue, navy, peach and black; also white. Full 40 inches wide. A wonderful quality for ladies' dresses.

THURSDAY MORNING SPECIAL
$1.85 Yard
MAIN FLOOR

Beautiful Summer Dresses

Clearing of "Double Double" Fugi Dresses and Silk and Cotton Printed Crepe Dresses. All this season's smart styles, wonderful quality materials, long and short

REGULAR VALUES TO $12.50.

THURSDAY MORNING JULY SPECIAL
$9.95 Each

CANADIAN DEPARTMENT-STORES LIMITED

SUCCESSORS TO THE CRESSMAN CO., LTD. — STORE NO. 15.

SUCCESSFUL CONCERT.

Douro Holds Social Gathering to Defray Cost of Jubilee Floats.

DOURO, July 20.—A concert and card party was held in Harmony Hall on Tuesday evening to defray the expenses incurred by the floats which took part in the Jubilee parade in Peterborough on Dominion Day.

The winners of the euchre prizes were Miss Stella McMurray and Mr. William Walsh.

The programme for the concert was as follows:

Piano Selections—Miss Elenor Grisdale, of Peterborough.

Recitation—Frederick Crowe.

Songs—Albert Bryan.

Recitation—Wallace Anderson.

Song—Arthur Carveth, E. J. McCarthy.

Musical selections by Mrs. F. D. Leahy, piano; Evelyn McMurray and Allan Leahy, violins.

Step Dance—Stella McMurray.

Musical Selections—Jeremiah Mahoney and Wilfred Sullivan, violins and Miss Mabel Allen, piano.

Recitation—Evelyn McMurray.

Musical Selections by Joseph Towns, violin, Isabel Towns, piano and William Towns, banjo.

OMEMEE NEWS

OMEMEE, July 20.—The monthly meeting of the W.M.S. of Trinity United Church was held on Thursday afternoon at the beautiful home of Mrs. David Weir.

The meeting over which Mrs. Rowland, the president, presided, was of a patriotic nature, and was very interesting throughout.

The singing of the "Maple Leaf" in chorus was the appropriate opening, which was followed by prayer by the president.

Mrs. Reuben Bradley gave as the Scripture reading the 72nd psalm, followed by the story of the naming of the Dominion.

This interesting item on the program was followed by an earnest prayer for the country's prosperity by the president, following which an interesting item from each province, dealing with the progress of missions was given, namely:

"Missions in Manitoba," Miss Jane Earle.

"Story of Saskatchewan," Miss Eva Race.

"Aim and Action in Alberta," Mary Weir.

"British Columbia," Miss Lela Parsons.

Neighbor in Newfoundland, Miss Elda Overholt.

These items were interspersed with stirring patriotic hymns. The gathering was then favored with an instrumental by Miss Jane Earle.

The business part of the meeting followed.

Reports were given by the secretary, Mrs. E. Bradburn and treasurer-by Mrs. R. H. Williamson.

An invitation was extended from the W.M.S. of the Reaboro Baptist church, inviting the local ladies to visit them and hear Mrs. Kitchen, who has recently returned from India, address them.

A letter of thanks from Mrs. J. Bradley for flowers received during illness was read to the Society.

A letter from Mrs. Robb, regarding supply work was read, and as a result the following committee was appointed to look after the packing and sending of the annual bale; Mrs. Bushnell, Mrs. J. Shields, Mrs. F. G. Sandy and Miss Lila Parsons.

The meeting closed with singing, after which Mrs. F. G. Sandy pronounced the benediction.

A social hour was enjoyed with Mesdames Bradley, Weir, and Henderson as hostesses.

At a meeting of the Omemee Council recently, it was decided to adopt the stop law and signs are ready to be posted on all side streets leading to King street.

The local Orange brethren attended the United church in a body on Sunday evening, where the pastor, Rev. E. W. Rowland delivered a real Orange sermon, the substance of his text being, "What the citizens expect of me, as an Orangeman."

OMEMEE PERSONALS

OMEMEE, July 20.—Mr. and Mrs. Huff and family, of Detroit, are the guests of Dr. G. N. and Mrs. Earle.

Mr. and Mrs. F. G. Sandy and daughter, Miss Doris Sandy motored to Toronto on Friday.

Mr. and Mrs. Ephraim Pogue, of Windsor, are the guests of the former's parents, Mr. and Mrs. Thomas Pogue.

Miss Jessie Lamb spent a couple of days with her friend, Miss Edna Moore, of Lindsay, last week.

Mrs. P. Parsons and daughter, Jean, have returned home after spending ten days with her mother, Mrs. E. McQuade, of Toronto.

Mr. and Mrs. F. MacFarlane, of Lindsay, visited Omemee friends on Saturday evening.

Mr. G. Langdon, of Lindsay, spent Sunday in town.

Mr. and Mrs. Harry Stinson and babe, of Oshawa, motored to Omemee on Saturday. They were accompanied home on Sunday by the latter's mother, Mrs. F. Johnson and sisters, Helen and Eileen.

Mrs. N. P. Clarke has returned home after spending a short holiday with her sons, Fred and Noel, of St. Catherines.

Mrs. William Brandon was called to Picton on Saturday, owing to the serious illness of her mother.

Mrs. J. Edwards, of Portland, Maine, is the guest of her sister-in-law, Miss J. Edwards, in town.

Miss Alice Veals has returned home after a pleasant holiday with her brother, Rev. John Veals, of Magnetawan.

Miss Verna McBride, of Toronto, is the guest of her aunt, Mrs. P. Parsons.

Mr. and Mrs. J. Wylie, of Thurstonia called on friends in Omemee on Saturday evening.

Mr. and Mrs. Percy Sanderson, of Toronto, visited his mother, Mrs. Joseph Sanderson, last week.

Rev. E. W. Rowland, assisted in the induction service of Rev. Mr. Everson at Dunsford on Tuesday evening last.

Miss Dorothy Duffus, of Toronto, visited at the home of Mr. B. McQuade last week.

Miss Greta Mahood, of Lindsay, visited her brother, Mr. Elmer Mahood, on Sunday.

Mr. and Mrs. Havelock Fee, of Peterborough, visited the latter's parents, Mr. and Mrs. S. Grandy, on Saturday.

Mrs. T. C. Stephenson, accompanied by Mrs. W. G. Stephenson, Mrs. R. J. Adams, Miss Daisy Adams and Mr. Allan Adams, spent Monday afternoon, at Thurstonia.

Mr. and Mrs. G. D. Gowans and children and Mrs. Smith are holidaying at Pleasant Point.

Mrs. Isaac Fee has returned home, after a visit with her daughter, Mrs. Lorne Howell, of Ford, Ont.

Mr. and Mrs. J. Fanning and two daughters, of Janetville, visited Mr. and Mrs. J. Bushnell, on Thursday.

Miss Evelyn Sandy, of Rochester, is holidaying with her parents, Mr. and Mrs. John Sandy.

Mr. Roy Faulkner has secured a position as timekeeper on a highway being constructed near Gananoque.

Mr. Armstrong Windrim, accompanied by his daughter, Mrs. Ezra Shaw and son, left on Monday on a motor trip to Midland and Penetang.

Rev. R. F. Stillman, of Norwood, visited Mr. and Mrs. J. Bushnell, on Tuesday, en route to Dunsford.

Mr. Allan Adams, who has been in the employ of Mr. A. Ford, of Havelock, has returned home.

Mr. and Mrs. Lorne Wilson and children, of Peterborough, spent Sunday with her parents, Mr. and Mrs. Thomas McQuade.

Rev. D. R. and Mrs. Clare and sons, Wesley and Errol, of Norham, visited Mr. and Mrs. A. Scott last week.

Rev. W. J. H. Smyth, of Wellington and sister, Miss Jennie Smyth, visited Omemee friends, on Wednesday.

Miss Alta Moncrief, of Peterborough, was in Omemee on Sunday.

Mr. and Mrs. Joseph Graham, Mr. and Mrs. Kenneth Graham, Mrs. Joseph Morden motored to Toronto last week. Mr. Morden motored as far as Oshawa and remained until their return.

Messrs. Lorne Scott, of Ottawa, an official of the Soldiers' Settlement Board of Canada, and E. H. Scott, news editor of the Vancouver Province, who arrived in Toronto last week on the Confederation, acting as an emissary for Mayor Louis D. Taylor, of Vancouver, bearing a return greeting from his Worship of Vancouver to Mayor Thomas Foster, of Toronto, paid a short visit with their uncle, Mr. Archie Scott, and father, Mr. James Scott, who has been visiting here. Finding their father in poor health they had him removed to the Ottawa Hospital. Mr. and Mrs. A. Scott accompanied them as far as Port Hope by motor on Friday.

Mr. Fred Marshal, who has been the Sturgeon street station agent has been transferred to Timmins.

Miss Irene Clemett is spending a week's holidays at Centre Island and Toronto.

Miss Jane Earle went to Peterborough on Wednesday to try her Junior Examination at the Conservatory of Music.

Mr. Tom Dickson, who was relieving agent at Hastings has returned to Omemee Sturgeon street station.

Mrs. H. G. McGinness and daughter, Miss Muriel McGinness went to Toronto on Wednesday, where Miss McGinness will compete in a beauty contest, put on by the Famous Players' theatres throughout the Province of Ontario.

Mr. Hillier Williamson, Mrs. O. G. Williamson, Mrs. M. Kelly and Mrs. Ray Windrim motored to Lindsay, on Friday.

Mr. and Mrs. E. H. Mitchell and daughter, Miss Emily, have returned home, after a two weeks' holiday in Ottawa, Montreal and the Eastern States.

Old Street Car Houses Stray Animals Waiting Execution Or Rescue At Incinerator

No longer carrying human passengers, one of the old street cars of the defunct Peterborough Radial Railway is now in use as a home for strayed dogs and cats awaiting execution by the Humane Society Inspector, R. C. Smith or rescue by their owners.

The car, which supplies a long felt want at the incinerator, will in the near future be fitted up with partitions to divide the places of accomodation for the various species of animals.

Placed at first at the east side of the incinerator, the car occupied a very awkward position in the way of much of the traffic entering the grounds. Permission to move it further to the east over the area which is the property of the MacDonald Lumber Company has been secured from John R. MacDonald, president of the firm, and the car will be placed in a location which will enchance its usefulness and at the same time be very much more convenient for the carrying out of any necessary alterations.

ended visit with relatives in England.

Mrs. J. Matthews and daughter Bernice, spent Friday, in Toronto.

Mr. and Mrs. E. Jamieson and family and Mr. and Mrs. William Magee, motored to Bobcaygeon and visited Mr. and Mrs. E. Jamieson on Tuesday.

Mrs. F. Riley, of Peterborough, visited her sister, Mrs. J. Matthews last week.

Mr. Gabriel Belfour, left on Wednesday to visit Mr. and Mrs. Reg. Snow at "The Bluffs", Judhaven.

Mrs. J. Matthews spent a week with Mrs. Joseph Gordon, of Elizabethville.

Mr. and Mrs. G. Greniss and son, Howard, of Toronto, and Mrs. Howard, of Lindsay, visited the latters' brother, Mr. J. Bushnell on Monday evening.

Mr. and Mrs. Edward Morgan, of Saskatchewan, motored to Omemee on Tuesday, where they called on several old friends.

Mr. and Mrs. Joseph Graham and Mr. and Mrs. Kenneth Graham motored to Niagara Falls this week to see the illumination.

Miss L. Anderson has gone to Grimsby for an extended holiday.

Mr. and Mrs. W. Shepard and daughter, of Coldwater are the guests of the Misses Curry.

Among those from here who attended the Sandy-Wright nuptials at Woodville on Wednesday were: Mr. and Mrs. John Sandy and daughters, Jean and Evelyn, Mr. and Mrs. F. G. Sandy and daughters, Doris and Genevieve, Rev. and Mrs. E. W. Rowland, and Misses Carrie and Blanche Stinson.

Mr. Norman Laidley, of Sioux Lookout, is the guest of his parents, Mr. and Mrs. Leith Laidley.

DOURO NEWS

DOURO, July 20.—Mrs. Margaret Lynch and daughter, Miss Ella, of Port Huron, Mich., were guests of Mrs. T. Forsythe and Mrs. Louis Sullivan last week.

Mrs. William Forsythe entertained the Women's Missionary Society of the Cottesloe United church, on Wednesday afternoon.

Little Miss Margaret McDonald, of Cottesloe is visiting her aunt, Mrs. William Forsythe.

Mrs. Timothy Garvey is spending a few days with her son, Rev. J. J. Garvey, of Lakefield.

Mrs. Stephen Martin and small son, of Kingston are visiting her parents, Mr. and Mrs. Edward Allen, for a week or two.

Misses Irene Condon, of Detroit and Lillian of Lakefield visited their brother, Mr. John W. Condon, last week.

Mrs. Mary Condon, her son Charles and daughter, Clara, visited friends in Hastings recently.

Mr. and Mrs. Robert Heffernan and family, and Mr. and Mrs. Francis Heffernan and family were guests at the Doherty-Spencer wedding in Otonabee last week.

Mrs. Maurice Condon, her son Patrick and daughter Agnes, were visitors with Mr. and Mrs. Frederick Doris, of Keene on Sunday.

Miss Mary Tobin is visiting friends in Peterborough.

Miss Carrie Condon was successful in passing her form II. to Form III. examinations in Lakefield High school, and Miss Mary R. Whibbs was partially successful in Form I. to Form II. examinations.

Miss Nellie Hogan, who spent the winter in Florida and has been visiting in Buffalo, N.Y. for some time, is home for the summer.

Little Miss Ruth Taber, of Toronto, is visiting Miss Nellie Hogan.

Misses Marie and Rita McMurray, teachers at Bancroft, are home for vacation.

Messrs. John and Michael Sheehan, Joseph Towns, John Moher and Miss Nellie Sheehan, spent Sunday with Mr. and Mrs. Dennis Begley, of Downeyville.

Mr. and Mrs. Frederick Walsh motored to Ottawa last week.

Mrs. R. Staples and son, Clarence, took in the celebration at Cobourg on July 12.

Mr. and Mrs. Charles Towns, Mr. and Mrs. John L. O'Brien and children and Mrs. Patrick O'Brien, were Sunday visitors with Mr. and Mrs. Robert Dwyer, of Hale's Bridge.

Several local people took in the Sacred Heart social in Peterborough on Tuesday.

Miss Betty McCarthy, of Peterborough, is visiting her aunt, Mrs. Stan. Farley.

Miss Mary Heffernan spent a couple of days with friends in Peterborough.

Miss Margaret McGuire, of Toronto and Miss Zetta McGuire, of Peterborough were visitors with their brother, Rev. J. McGuire, on Wednesday.

Messrs. D. Osborne and G. Johnston, of Toronto, spent Wednesday with friends here.

Mr. Joseph Garvey and sister, Miss K. Garvey were Sunday visitors with Mr. and Mrs. D. Garvey, of Lakefield.

Miss Laura Garvey, Mr. Leo Garvey, of Lakefield and Mr. Frederick Garvey and chum, of Toronto, were visitors with Mr. and Mrs. Timothy Garvey one evening recently.

Master Joseph Fitzpatrick, of Asphodel is visiting his aunt, Mrs. Joseph Sheehan.

Miss Hilda Sullivan, of Peterborough is visiting her grandparents, Mr. and Mrs. Edward Sullivan.

Master Thomas McCarthy of Peterborough is visiting his aunt, Mrs. Thomas Forsythe.

Mr. and Mrs. Austin Hogan and children, of Norwood, were Sunday visitors with Mrs. Alice Fitzgerald.

Miss K. Houlihan, of Downeyville visited Mrs. Vincent Moher for a few days recently.

Mrs. J. Johnston and daughters, Veronica and Mary, of Lakefield, visited Mr. and Mrs. F. D. Leahy one day this week.

W.M.S. HOLD MEETING.

Confederation Was Subject of Discussion at the Monthly Gathering.

ROSENEATH, July 19.—The Woman's Missionary Society met in the United church on Wednesday afternoon with the attendance of fourteen members.

The president, Mrs. Lily Turner, conducted the meeting and opened with singing "Oh Canada." The scripture reading by the president, Psalm 72, followed by prayer from Mrs. G. Ingham. It was the Confederation meeting, showing the advancement missionary work had made in the past sixy years and the different places organized in that time. The Maritime Provinces W.M.S. of the United church since Oct. 1876, now have 996 organizations, Quebec 261 organizations, Ontario has 2,776 organizations, Manitoba has much work done and all through Western Canada has been making great headway along this line. The paper read was very interesting and encouraging.

Hymn, "Oh God of Bethel" was then sung, followed by the devotional leaflet, read by Mrs. Albert Nill.

It was moved by Mrs. Andrew Brown, seconded by Mrs. William Arnold that each member contribute one dollar and canvas for as much more as possible to raise funds rather than have a social and missionary speaker at this busy season of the year. After the business discussion the meeting closed with singing God Save the King.

Mrs. Brough, of Toronto, is visiting her daughter, Mrs. (Dr.) Hershey.

Mrs. Gilgour and son are holidaying with the former's aunt, Mrs. George Ingham.

The secretary of the British National Union of Seamen, who has served in that position many years, states that he has never met an atheist in his experience among the men of the sea.

CAVAN NEWS

CAVAN, July 19.—Miss Cathcart, Miss Audrey Cathcart and Mr. Manson Cathcart have returned home from a motor trip to Toronto, Hamilton and Niagara Falls, N.Y. Mr. and Mrs. Charles Shortt of Toronto accompanied them home, and remained for the week-end.

Earl Howson has returned to Toronto after spending the past two weeks with friends here.

Casey Peacock of Oshawa spent the week-end with his sister, Mrs. D. Gallegher.

Garfield Hutchinson of Norwood is spending his holidays with his grandparents, Mr. and Mrs. Albert Elliott.

Mrs. George Howden has been spending the past week in Toronto with her sister, Mrs. Marshall.

George Johnson of Greenbank was the guest of Mr. George Howden last week.

It Rid the System of Rheumatism

Lasting relief was obtained when the uric acid poisons were cleansed from the system by Dr. Chase's Kidney-Liver Pills.

After all there is nothing like Dr. Chase's Kidney-Liver Pills to get rid of the poisons in the system which cause pains, aches, lumbago and rheumatism. Dr. Chase's Liniment affords relief from the pain but to get rid of the cause it is necessary to go deeper and regulate the action of kidneys, liver and bowels.

Mrs. Ada Kincade, Drayton, Ont., writes—

"For years my husband suffered from rheumatism. He tried treatment from many doctors, but received little relief. He also tried several remedies recommended, without avail. Two years ago after he had been unable to move or turn in bed for several weeks, a neighbor came in and recommended Dr. Chase's Kidney-Liver Pills. I went down and purchased a box of these, which seem to have entirely relieved him, for he has never had an attack since. I take great pleasure in recommending these pills to anyone suffering from rheumatism."

Dr. Chase's Kidney-Liver Pills—35 cts. per box, all dealers, or The Dr. A. W. Chase Medicine Company, Limited, Toronto, Canada.

Just Plain Foods *in attractive form*

To promote health in your family serve plain foods. Use an abundance of uncooked fruits and vegetables • • • and whole milk for little ones.

But children often refuse milk from glass or cup. Pour it over Quaker Puffed Wheat. These fairy grains intrigue any child. They induce it to take one of nature's simplest and best foods, whole milk.

Puffed Wheat is the whole grain puffed to eight times normal size. Only the most perfect grains respond to the terrific heat and the explosion of the grain. Every food cell is thoroughly cooked and broken down. All mineral salts and bran are retained.

Your children eat Puffed Wheat because it is so good • • • serve it because it is so good for them.

Quaker Puffed Rice, also

Whole rice kernels, steam exploded to 8 times normal size, like the Puffed Wheat. Dainty morsels, light and inviting, whenever a light refreshment is desired.

Quaker PUFFED WHEAT

Toronto Shuts Out Jersey City in Twilight Game

BELMONTS DEFEAT LOCKWORKS IN VERY CLOSE SOFTBALL GAME

Fans See Best Game of the Season at James Stevenson Park.

SCORE 3 TO 2.

Winners Give McLean Airtight Support in the Field.

By bunching their hits in the second and sixth innings the Belmonts were able to defeat the Lockworks in the softball game held at the Riverside Park last night. The game was the best of the season and the crowd surpassed Saturday's hardball game. The final score was three runs to two.

The game was very close throughout and each team secured seven hits but the Lockworks failed to group theirs.

McLean, who pitched for the winners, was well supported, and the win is greatly due to the air-tight support which the fielders gave him. Waddell pitched his usual good game for the Lockworks and outside of the second and sixth innings the Belmonts secured one hit.

The Lockworks were presented with three easy putouts when Green the first man to bat, bunted a foul on the third srtike, Ash went out in the third on interference when running from first to second, and Frick was out in the sixth when he interfered with a bunted ball.

The fielding of Ash, Delahaye, Crary and Smith, was the feature of the game. Jake Hall, for the winners, scored two of the three runs, and he along with Batten and Galbraith, were the only ones to get two hits in the game. Seven batters on the two teams failed to hit safely. Waddell struck out two, and McLean struck out the last man up, as if to show that there was still plenty of stuff left in him. Each pitcher issued one pass.

The Game.

In the first innings the first three men up on each team went out on infield plays. In the second Hall the first man up for the Belmonts, singled, Frick lifted one to Waddell, Batten singled, Delahaye doubled, scoring Hall, Holyman singled, scoring Delahaye, McLean lifted one to Crary, who made a spectacular catch of it, and Green popped one to Weese.

Galbraith the first man up for the Lockworks, singled in the second, Dobson connected, but Galbraith was caught making second, and Ranger and Crary lifted flies to the outfielders.

In the third, Ash got the only hit for Belmonts. In this innings the Lockworks threatened to score; Smith singled, Waddell made first, when Frick dropped the ball, Weese connected, but Smith was caught trying to steal home; Jones went out on a foul tip and Nichols lifted one to Ash.

In the fourth the Belmonts failed to get the ball out of the infield. The Lockworks scored twice, when Galbraith singled; Dobson went out on an infield play, Ranger double scoring Dobson; Ranger stole third and scored whne Crary singled.

Jones got the only hit for the two teams in the fifth and Green was given a pass.

In the sixth the Belmonts scored again when Hall the first man up singled; Frick went out, Batten doubled and Hall scored when Waddell made a poor throw to Dobson. The Lockworks failed to get on in this innings.

In the seventh Weese was given a free ticket, and was the only man to reach first on either team. The same happened with the Belmonts in the eighth; Nicholls made first when between Hall and Holyman they dropped a fly which was sent down into Halls territory; Dobson singled but the rest failed to connect safely.

In the ninth Smith the first man up lifted one to Green, Waddell popped out to Hall, and Weese struck out.

The C.G.E. and The Examiner will play to-night at the north end of Confederation Square.

The Box Score.

Belmonts:

	AB	R.	H.	PO	A.	E.
Green mf	3	0	0	3	0	0
Haskell c	4	0	0	4	0	0
Ash rf	4	0	1	5	0	0
Hall 3b	4	2	2	3	2	1
Frick 1b	4	0	0	9	0	1
Batten 2b	3	1	2	1	4	0
Delahaye lf	3	0	1	1	0	0
Holyman ss	3	0	1	1	2	0
McLean p	3	0	0	0	3	0
	31	3	7	27	11	2

Lockworks:

	AB	R.	H.	PO	A.	E.
Weese ss	4	0	0	1	1	0
Jones mf	4	0	1	0	0	0
Nichols lf	4	0	0	1	0	0
Galbraith rf	4	1	2	0	0	0
Dobson c	4	0	1	3	1	0
Ranger 3b	4	1	1	1	2	0
Crary 2b	4	0	1	3	2	0
Smith 1b	4	0	1	9	0	0
Waddell p	4	0	0	3	3	1
	36	2	7	21	9	1

Belmonts	0200010x—3
Lockworks	0002000000—2

Summary:

Two base hits: Delahaye, Ranger, Batten.

First on balls: off Waddell 1; off McLean 1.

Struck out, by Waddell, 2; by McLean 1.

Left on bases; Belmonts 5; Lockworks 6.

Umpires: Johnston and LeBarr.

TO COLLEGE ON $5.

JACKSONVILLE, Ill., July 20. — Four years ago, Lita Holladay borrowed $5 from her family and came here to go to college. She has been washerwoman, waitress, maid, librarian and cook, earning enough to carry her through to a degree. The original $5 is her only debt.

BASEBALL SCORES

NATIONAL LEAGUE.

Chicago .. .... 000 011 240—8 15 0
New York .. .. 010 100 030—5 9 1
..Osborne, Bush and Hartnett; Clarkson, F. Thomas, Songer and Taylor, Devormer.

St. Louis—Brooklyn—Postponed — Rain.

Cincinnati .. .. 131 000 030—8 12 0
Bostton .. .. .000 020 000—2 6 0
Rixey and Hargrave; Robertson, Goldsmith and Urbon.

Pittsburgh— Philadelphia — Postponed—Rain.

AMERICAN LEAGUE.

First game:
Boston .. .. .. 000 020 000—2 6 0
Cleveland .. .. 020 001 01x—4 12 0
Wiltse, McFayden and Hofman; Miller and Sewell.

Philadelphiia .. 000 000 100—9 15 0
Detroit .. .. 2000 000 017—10 15 1
Walberg, Romell, Pate and Cochrane; Holloway, Stoner, Smith and Woodall, Hankin.

Washington .. 001 012 000—4 16 0
Chicago .. .. 002 010 000—5 7 4
Thurston, Marberry and Ruel; Jacobs, Burnebee and Schalk.

New York .. .. 025 001 000—6 10 0
St. Louis .. .. 000 000 100—1 7 2
Ruether and Collins; Stewart, Ballon, Crowder and O'Neill.

Second game:
Boston .. .... 500 010 000—6 13 1
Cleveland .. .. 005 000 000—5 9 1
Harriss and Hoffman, Hartley, Leveen, Rudlin, Grant and Myatt.

INTERNATIONAL LEAGUE

Jersey City .. .. 000 000 000—0 11 4
Toronto .. .. .. 000 000 02x—8 11 0
Ellis, Snelling and Cobb; Ficher and Hargrave.

Baltimore .. .. 000 004 302—9 12 3
Syracuse .. .. 021 020 000—5 10 0
Henderson, Vincent and Lake; Hallahan, Haid, Schelboxg and Mancuse.

Reading .. .. .. 003 000 000—5 7 1
Rochester .. .. 010 100 000—2 10 1
Watson and Hill! Cousins and Read.

Newark .. .. .. 000 010 000—1 5 0
Buffalo .. .... 101 010 00x—5 10 1
Zubris, Davis and Skiff; Mangus and Pond.

CUBS BEAT OUT SELWYN TEAM

Manage To Told Big Lead Compiled in Second Inning.

FINAL SCORE 7-5.

LAKEFIELD, July 20.—The Cubs beat Selwyn 7-5 on Monday night, six runs in the second giving them a lead the visitors could not overtake. The good catching of Northey and fielding of Spence, Dench, and Payne featured the game.

Selwyn—W. Elliott, p; W. Northey, c; C. Fitzgerald, 1b; E. Nicholls, 2b; L. McConkey, 3b; H. Oliver, ss; M. Dean, cf; C. McIlmoyl, rf.

Cubs—F. Madill, p; R. Payne, c; H. Stabler, 1b; G. Porter, 3b; F. Webster, ss; B. Dench, lf; F. Payne, cf; C. McIlmoyl, rf.

Umpires—Dr. Smith and H. McConkey.

Cubs .. .. 0 6 0 0 0 1 0—7
Selwyn .. .. 0 2 0 3 0 0 0—5

HOARDS WIN.

Two Teams Are Tied For Second Place in Seymour-Rawdon League.

BURNBRAE, July 20.—Hoards on Monday night defeated Mount Pleasant by one run, the final score being 5 to 4. This win ties Hoards and Glen Ross for second place. These two teams meet at Hoards on Tuesday night, and the winners will be tied for first place.

The teams:

Hoards—Hoard, p; Heagle, c; Hume 1b; M. Rannie, 2b; Whelan, 3b; O. Rannie, ss; Thompson, lf; Jones, cf; Gunning, rf.

Mount Pleasant—Pierce, p; W. Jeffs c; Coggins, 1b; Joblin, 2b; McConnell, 3b; Dunkley, ss; Weaver, lf; Montgomery, cf; Reid, rf.

GOLF CHAMPION

Don Carrick of Scarboro Golf Club, Toronto, who is the new Canadian amateur golf champion following his stellar performance over the Ancaster course at Hamilton, Ont., last week when he defeated the runner-up Frank Thompson of Chicago, by a tidy margin.

YANKEES TAKE FOUR STRAIGHT FROM ST. LOUIS

Washington Defeats Chicago in Close Game By Four Runs to Three.

DETROIT WINS.

Tigers Use Seventeen Players To Defeat Philadelphia By One Run.

NEW YORK, July 20 (Canadian Press).—The Yankees made it four in a row over the Browns winning the final of the St. Louis series yesterday by six to one. A batting assault against Southpaw Stewart in the third produced three runs, Lazzeri's triple, a single by Ruth, Gehrig's triple and a double by Meusel, figuring in the scoring.

Washington Wins.

Washington drove Elmer Jacobs off the hill in the sixth inning after erratic support and opportune hitting had given the Senators a lead to win yesterday's Chicago game 4 to 3. Hollie Thurston, who started for Washington, was driven off the hill in the fifth inning when Marberry came to the rescue to force Peck to hit into a double play which broke up a rally. Thereafter the locals were unable to get a safe hit off Marberry.

Strong Finish.

Detroit snatched a game yesterday, scoring seven runs in the ninth inning beating Philadelphia, 10 to 9, in the last game of the Detroit series.

Seventeen players were used by the Tigers, including four pitchers. Walberg, for Philadelphia, kept the Tigers under control for eight innings, and went into the ninth with a six-run advantage, the result of an eight-run rally by his mates. In the ninth Detroit fell upon him and upon Rommell, who succeeded him, a triple by Fothergill scoring three of the runs. Pate, relieving Rommell, was wild, walking two after Heilmann had doubled and then he grooved the ball for Pinch Hitter Bassler, who singled home the tieing and winning runs.

Break Even.

Cleveland and Boston broke even in a double-header at Cleveland, the Indians taking the first 4 to 2, and Boston the second, 6 to 5. Each team registered a five-run rally in the second game, Boston winning in the fifth when Shaner forced Regan, stole second and scored on a single by Carlyle. The two games were marked by four casualties. Pitcher Wiltse had his left wrist put out of commission by a pitched ball thrown by Miller in the first game. Shaner, of the Red Sox, accidentally hit Catcher Autry with his bat and inflicted a gash that required four stitches. Pitcher Rudlin was hit with a ball batted by Shaner in the second game, and was knocked unconscious, while Catcher Hofmann was forced to retire with a split finger.

VISITORS WIN.

MONTREAL, July 20 (Canadian Press). — The British lawn bowlers won their first test match of their Canadian tour last night, when they defeated an all-star Montreal team 154 to 94. The Britishers lost only one of the six games played.

CANADIANS WILL ENTER THIRD ROUND

Leslie and Ham To Meet the United States' Players To-day.

DEFEATS F. C. EEDWELL.

In National Clay Court Tennis Championships Held in Detroit.

DETROIT, Mich., July 20. —(Canadian Press)—Charles Leslie of Montreal and Dr. A. W. Ham of Toronto are the two Canadians who will go into the third round of the National clay court tennis championshpis today. Leslie will meet A. L. (Sandy) Wiener, protege of Big Bill Tilden, while Ham will engage Lucien Williams of Chicago, one of the stars of the United States tennis galaxy.

Leslie triumphed yesterday over F. C Elwell of Detroit, 6-2, 6-4, 6-3, while Ham defeated another Detroiter, Irving Moss, 6-2, 6-4, 6-3.

Champion Tilden advancing easily with Wiener yesterday in the doubles spent a good deal of time coaching the younger set.

DOWNTOWN WINS SOFTBALL GAME

Defeats Station Team 22-18 in Second Game at Millbrook.

MILLBROOK, July 20.—The return game in the softball contest between the "Down Town" and "Station" teams of business men was played on the school grounds on Monday evening, resulting in a score of 22-18 in favor of the players from the centre and east end.

The "Station" nine had the honors when the initial game was played on the west end commons last Monday the score then being 16-10. A. Gautt acted as umpire.

The play-off will be on the agricultural grounds on Tuesday at 6.45 p.m. The line up was:

Down Town—L. C. Russell, p; E. Richards, c; W. E. Ball, 1b; P. Handley, 2b; G. W. Sayles, 3b; P. Stinson, rf; G. Burnham, lf; V. C. Lambert, cf; P. Bentley, ss; Dr. Stuart and H. Nattrass, subs.

Station—H. Hunter, p; B. Russell, c; E. Budd, 1b; D. Armstrong, 2b; S. Sloan, 3b; J. Guthrie, rf; E. Barnes, lf; G. Russell, cf; G. Young, ss.

BOUT POSTPONED.

Queensboro Stadium Boxing Show Called Off on Account of Rain.

NEW YORK, July 20 (Canadian Press).—The Queensboro stadium boxing show featuring Tommy Loughran of Philadelphia and Tony Marullo of New Orleans, in the main ten-round go has been postponed from last night until to-night on account of rain.

CHICAGO CUBS REGAIN LEAD IN NATIONAL

Defeat Giants By Three Runs, When Pirates Are Idle.

TWO HOME RUNS.

Reds Win Third Consecutive Victory at Boston—Score 8 to 2.

NEW YORK, July 20. —(Canadian Press). — The Chicago Cubs regained the National League crest yesterday by tripping up the Giants by 8 to 5 while rain forced idleness on the Pirates. The victory marred John McGraw's jubilee celebration, however, as did a steady downpour of rain throughout the greater part of the game. Hartnett connected for his ninth home run of the year, with two on in the eighth and English, following Hartnett at bat, cracked another long distance wallop.

Cincinnati bunched hits off Robertson in the early innings at Boston and piled up a good lead, eventually winning, 8 to 2. It was the Reds third consecutive victory at Boston. Rixey held the Braves to six hits. Moore played short stop for Boston for the last six innings and fielded brilliantly. He was middle man in three fast double plays. Bressler and Hargrave hit savagely for Cincinnati.

St. Louis at Brooklyn—Rain.

Pittsburgh at Philadelphia—Rain.

BOB A FAMILY.

JUNCTION CITY, Kan., July 20. —Four women, representing four generations of a single family, walked into a barber shop here and had their hair bobbed. Mrs. Margaret Huff, great grandmother, was first. Then came her daughter, Mrs. George Sanders, her granddaughter, Mrs. Carl Nelson, and her great granddaughter, Miss Colleen Nelson.

STARS LOSE TO ORIOLES

Overcome Five Run Lead to Win By Four Runs.

READING WINS.

TORONTO, July 20. —(Canadian Press). — Baltimroe overcame a five run lead at Syracuse yesterday and carried off the victory, 9 to 5. The break came in the sixth when Baltimore made four runs following up with three more in the seventh.

The Reading Keys clinched the Rochester series yesterday by winning the fourth game 3 to 2, in a pitchers battle between Watson and Cousins.

Magnum's sterling right arm enabled the Bisons to square the Buffalo series with tthe Newark Bears. The big right hander registered his six straight victory, 3 to 1. Pong and Malone led the attack for the Bisons.

KING'S WHARF

KING'S WHARF, July 19. — The stone crusher and grader are at present on the roads here. The roads have been very bad and needed repairing. They have been working two or three weeks. Mr. Jones of Omemee, is running the stone crusher and Chas. Mills is operating the grader.

Mr. and Mrs. Louis Schnitzler and little son Gerald of Cargill have returned home after an extended visit with the latter's father, Mr. Michael Fitzpatrick.

Miss Katie Leahy, of Douro, is at present the guest of her sister, Mrs. William Fitzpatrick.

Miss Helen O'Neill of Detroit, Mich., is at present the guest of her parents, Mr. and Mrs. John O'Neill.

Mrs. Thomas O'Heron and children, of Toronto, are at present the guests of her father, Mr. Michael Fitzpatrick.

Messrs. L. Moher, Joseph Towns, Michael and John Sheehan and Miss Nellie Sheehan, of Douro, spent Sunday the guests of Mr. and Mrs. Dennis Begley.

SWIMMING SIMPLIFIED

BY JAMES A. LEE

The breast stroke was, at one time, the universal medium for teaching swimming and is still widely used.

Take a prone position in the water, head raised just enough to bring the mouth out of the water. Place the arms in front, flat on the surface, hands touching, palms down. Turn hands at a slight angle, then press downward and outward, using the forearms for leverage, so that there will be a little bending at the elbows, as the drive gets better.

Aim to make the pull so that when the forearms approach the shoulder line they still will have enough slant to retain leverage on the water in the following movement, which calls for an inward sweep to bring the hands together.

Then turn the hands upward, palm down, fingers pointed ahead, and thrust the arms forward to starting position. Bring the hands about ten to twelve inches below the surface when they start the down movement.

Make the first part of the drive with energy, slow up as the arms become extended and pause at the full reach before making another drive.

To do the frog kick correctly, drop the knees the least bit and bend the lower legs upward, allow the knees and feet to draw apart a trifle, but with legs in normal position—so that the knees will open less than the feet.

Then, together, turn feet slightly outward and straighten at knees and ankles and with a vigorous outward and backward swing, whipping the legs together. Relax the muscles right after the closing movement, but do not begin to bend the legs again until the arms have finished their backward sweep.

Do the leg movements slowly and always keep so relaxed that there will be no muscular tension.

BASEBALL STANDING.

INTERNATIONAL LEAGUE.

	Won.	Lost.	P.C.
Buffalo	61	33	.649
Syracuse	60	39	.606
Baltimore	54	41	.568
Newark	52	46	.531
Toronto	49	46	.516
Rochester	45	49	.479
Jersey City	42	53	.442
Reading	21	77	.214

AMERICAN LEAGUE.

	Won.	Lost.	P.C.
New York	64	25	.719
Washington	50	35	.588
Detroit	47	38	.553
Philadelphia	47	41	.534
Chicago	47	43	.522
St. Louis	35	50	.412
Cleveland	37	53	.411
Boston	23	65	.261

NATIONAL LEAGUE.

	Won.	Lost.	P.C.
Chicago	54	32	.628
Pittsburgh	50	30	.625
St. Louis	49	35	.583
New York	47	43	.522
Brooklyn	39	46	.459
Philadelphia	34	50	.405
Cincinnati	34	51	.400
Boston	30	50	.375

ALL IS READY FOR BIG FIGHT

Sharkey and Dempsey Close Their Training For Thursday's Battle.

DEMPSEY CONFIDENT.

NEW YORK, July 20 (Canadian Press).—A pair of Johns hung up their boxing gloves last night. Sharkey and Dempsey or Dempsey and Sharkey won't bang away at men or bags any more until they meet tomorrow to decide who is to battle Gene Tunney for the heavyweight championship of the world."

Sharkey, the sailor from Boston swept through his final work-out yesterday with plenty of vim, smacking Paul Cavalier and Johnny Urban hard with vicious left hooks, his most feared blow. He weighed 192 and was clearly on the very edge of condition.

Dempsey worked easily five rounds against the bags, and just to show that his left arm was as good as it ever was, he used it heavily against both bags in a hooking stroke. Dempsey displayed all the viciousness of perfect trim, he growled and grunted and whanged them over vigorously.

The former champion radiates confidence. "I'll knock Sharkey out in two punches," he said, "but if I don't, I have no fear that my strength will not carry me over the full route. I am in the finest shape of my career, and I can knock Sharkey out in the fifteenth as easily as in the first."

Sharkey continued the favorite in the betting yesterday with odds showing a tendency to lengthen in his favor. Wagers were reported at six to five and 13 to 10.

GIANTS BUY MANN.

Leslie Mann, Veteran Outfielder, is Purchased By New York Team.

NEW YORK, July 20. —(Canadian Press). — Leslie Mann, veteran outfielder, recently released by the Boston Braves, was signed yesterday by the New York Giants. The Giants let Joe Bush, pitcher, go.

A Washington report said that the Senators obtained via waivers pitchers Charles Willis, of the Philadelphia Americans and Edwin Wells, of the Detroit Club.

OUR BOARDING HOUSE — By Ahern

JOHN M'GRAW IS HONORED BY BASEBALLDOM

Veteran Manager Celebrates Jubilee as Head of New York Giants.

SPLENDID RECORD.

30,000 Fans Parade in Rain at Polo Grounds—Many Notables.

NEW YORK, July 20. —(Canadian Press) — Baseball joined hands with New York city to-day in honoring John J. McGraw, veteran manager of the New York Giants, who won ten National League Pennants and three world's series championships for the Nation's metropolis and who in 25 seasons at the helm, has finished in the second division only twice.

It was 25 years ago yesterday, that McGraw came to New York as Giant manager during the bitter days of a baseball war. McGraw at that time left the American League to return to his first love but American League magnates turned out on his jubilee to pay tribute to his remarkable career.

Despite showers, 30,000 turned out at the pole grounds, where a parade was held in McGraw's honor with many notables in line. Mayor Walker of New York and the trans-Atlantic air heroes, Commander Richard E. Byrd and Clarence Chamberlain, headed the march.

McGraw received numerous gifts of silver and flowers along with scores of congratulatory telegrams from all parts of the world.

CAMPBELLFORD BEATS DELORO

Wins Tummon League Game At Latter Town on Saturday.

TEN SETS TO TWO.

The Tummons Tennis League games, Campbellford at Deloro on July 16, resulted as follows:

Men's Singles.

H. Free vs A. V. Yates—Campbellford won 6-0, 6-4.

Men's Doubles.

C. Watt and T. Ibey vs E. W. Bennett and C. T. Nicholson—Campbellford won 6-8, 8-6, 6-1.

J. H. Bell and A. Loucks vs J. H. English and C. R. Quinn—Campbellford won 12-10, 7-9, 6-4.

Mixed Doubles.

H. Beatty and Miss L. Smith vs Mr. LeQue and Miss Watt—Campbellford won 6-1, 6-3.

H. Davidson and Miss J. Weston vs C. Matheson and Mrs. Hunter—Campbellford won 6-1, 6-4.

LEAFS BEAT PESTS EIGHT TO NOTHING

Win Benefit Game Before Large Crowd Includiing Many Notables.

Toronto, July 20.—It was Torontos turn to smear the whitewash in yesterday's twilight fixture with Jersey City, and the Leafs made a finished job of it, the contest ending up as the smiling sun dipped down near the horison with the Leafs on the scoring end of an 8 to 0 count. So much kalsomine has been spilled on the O'Hara help of late that the Leafs trotted out their own little bucketful before a benefit game crowd much to the delight of Joe Wright, Jr, Canada's champion oarsman, Mayor Foster, and one or two more distinguished fans.

Clarence Fisher occupied the mound for the Leafs and though the Pests nicked his offerings for ten safe blows, in only three frames were they able to get more than one. The Pests couldn't get any breaks either. Fisher had good control and he was best in the pinches. In addition he was supported by some good fielding by his teammates, Jacobson robbing Monohan of a sure homer in the fourth when he raced back and made a glove-hand catch of his hard drive. Nettzke was on base at the time and two runs would have scored had the Leaf outfielder failed to spear the ball.

CAVAN PERSONALS

CAVAN, July 19.—Miss Hazel Hunter is visiting her sister, Mrs. V. Fee, East Emily.

Miss F. Hunter's many friends will be glad to know that she is recovering after her recent illness.

Mrs. Matchett and Miss Muriel Matchett were visitors to Janetville on Wednesday, Miss Gertrude Frank of Kitchener returning with them for a visit.

On Wednesday evening, in Cavan church, Mr. Storey, a returned missionary, gave a talk and showed lantern slides on missionary work in South America.

Mr. and Mrs. Gordon Hill, Peterborough, were visitors to Cavan on Thursday afternoon.

Mr. N. Lamb has purchased a tractor.

Mr. T. Staples Mr. and Mrs. Cunningham, Miss Jean Cunningham, Hamilton, Mr. Casey, Valentia, and Miss Swain, Lindsay, were in Cavan on Thursday to attend the funeral of Mrs. T. Staples.

LLOYD GEORGE HAS IMPROVED HIS REPUTATION

Financial and Political Genius Shown In Sale Of Newspaper.

REALIZES MILLIONS.

Terms Of Sale Bind New Owners of Chronicle To Support His Policies.

LONDON, July 20.—(United Press)—Lloyd George's reputation as a financial wizard, as well as a political genius, has risen following the revelations of the deal by which he sold the Daily Chronicle, leading Liberal newspaper. Not only did he realize £3,000,000, of which £1,750,000 has already been paid in cash, but he bound the purchasers, who are headed by Lord Reading, to continue the paper's policy of supporting progressive liberalism. In addition he outlined all his policies, such as agricultural, coal, and power, for unquestioned support.

The sale of the power really means, therefore, that Lloyd George retains it as a mouthpiece and an unflinching personal supporter besides reaping a fortune from the purchasers.

GIRLS' BODIES FOUND IN BAY

All Victims Of Hamilton Drowning Have Not Been Recovered.

FUNERALS ARRANGED.

HAMILTON, Ont., July 20.—Clasped in each other's arms, the bodies of Edna Stewart and Winnifred Turner were recovered in Hamilton Bay yesterday morning. Frank Ryan's remains were located Monday night, and the Ryan baby's body was found on Tuesday night shortly after the Ryan sailboat capsized. The remains of all four victims recovered, those in charge of the grappling operations ceased work after several days' work, during which time the waters were carefully dragged over an area of several hundred yards.

Charles Depew and Harry Dynes found the girls' bodies. They were resting in 60 feet of water and were near the spot where Ryan's remains were recovered.

Coroner Dr. Hopkins viewed the bodies and declared an inquest unnecessary.

Following the finding of a sweater owned by Ryan on Sunday the grappling operations were concentrated at this point and the clue proved to be a great aid. Several Beach residents assisted in the search.

The funeral of Frank Ryan took place this morning at ten o'clock from the home of Mrs. Ryan's mother, Mrs. George Allerton, 124 Duke Street.

The funeral of Miss Turner will take place from her parent's residence, Station 5, Beach, Thursday afternoon, at 2 o'clock.

The funeral of Miss Stewart has been arranged for Thursday afternoon at 2 o'clock, and the service will be held at J. H. Robinson and Co's chapel.

FIRE THREATENS CENTRE OF CITY

Many Large Buildings Endangered By Bad Blaze In Toronto.

LOSS QUARTER MILLION.

TORONTO, July 20 (Canadian Press).—Fire which broke out in the offices of the Canadian Furniture Manufacturers Limited at one o'clock today completely gutted the four-storey building, causing an estimated loss of two hundred and fifty thousand dollars to this company alone.

The strong easterly wind which was blowing at the time resulted in the greatest fire threat this city has known since the disastrous conflagration in 1904.

St. Lawrence Market to the south and the Imperial Bank and other buildings to the east were all threatened and the firemen had a hard time to keep the fire from spreading. The cause of the fire is unknown.

SIMCOE WOMAN HANGS HERSELF

Mrs. C. Bates Has Been Despondent Since Death Of Husband.

SIMCOE, Ont., July 20. — Mrs. Christina Bates, wife of the late James Bates, who died here about three years ago, hanged herself in the garage of her son-in-law, in the Cutting Survey, immediately south of the town, on Monday night. Since the death of her husband she had been very despondent and had lived with her daughter and son-in-law, Mr. and Mrs. Herbert Seabrook.

A few days ago they bought a new clothes-line, which was found to be too long. They cut off about six feet of it and hung it in the garage. The despondent woman had used this. Apparently she stood on a box and then kicked it from beneath her.

Deceased was about 70 years of age and was born in Kingston, to which city the remains will be shipped today.

CHEMONG MEN PLAN REGATTA

Annual Water Sports Will Be Held on August 4th This Year.

DISCUSS LIGHTING.

A meeting of the Chemong Park Cottagers' Association was held on Monday evening at J. K. Hughes' cottage in the Park, with an attendance of about twenty-five of the members. In the absence of the president, Gordon Matthews, the vice president, Fred Hungerford, occupied the chair. The attention of the meeting was mainly occupied with a discussion of several matters of interest to the cottagers, in disposal of garbage, the lighting system in the Park and the arrangement for the annual regattas.

It was decided to hold the large Regatta on Thursday, August 4th, off the Club House, while the Children's Regatta will be held a week later, on August 11th, opposite Mr. Hughes' cottage. It is hoped to introduce several novel ideas into this year's programme for the main regatta, the convenor of which is J. K. Hughes, with members of the committee in Messrs. R. Breyfogle, H. Forler, G. Eastwood, H. Bradburn, H. Couthard, Gerald Duffus, A. Heiderman, J. Matthews and Mac Halpine of New York. The children's regatta will be looked after by W. J. Thompson, convenor, F. Hungerford and Dr. A. W. McPherson.

The question of lighting the Park by electricity rests with the farmers living along the Chemong Road. The Hydro Electric Power Commission requires that three farmers per mile sign the agreement before they will take current out to the summer colony. Further information along this line will be furnished at a meeting to be held shortly.

Nothing definite was decided along the line of garbage disposal.

It was proposed that a Tennis Club be formed at the Park, and several locations were suggested for a tennis court, including the ground on the Kelly property, heretofore used for softball games, and the piece of ground behind the Burnham cottage. Dr. McPherson was appointed a chairman of a committe to consider this suggestion.

LESLIE BEATS WEINER.

Montreal Man Defeats Seeded Player in U. S. Tennis Tourney.

DETROIT, July 20 (Canadian Press).—The first of the seeded players to be defeatetd in the National Clay Court Tennis Tournament went down today, when Charles Leslie of Montreal took the measure of A. L. Wiener of Philadelphia in the morning rounds of the singles competition, 6—3, 3—6, 6—4, 7—5.

TO BENEFIT WEAK, NERVOUS WOMEN.

We Cordially Invite All To Try This Great New Treatment Without Cost—Unless Pleased.

BOND'S DRUG STORE.

Thousands of women who are now weak, sickly, nervous and despondent—mere shadows of their former selves—might just as well be Strong and Happy, with Bright Eyes, Rosy Cheeks, Abundant Vitality and Nerve Force, if they only knew the amazing value of Double Strength Erbac Tablets.

Double Strength Erbac is not "just another tonic" or a dangerous stimulant that gives you "false strength" for a few days and then leaves you worse than ever—but, it is a positive nerve food and physical vitalizer, used and highly praised by great leaders of the medical profession. As a swift and certain help to womankind, its wonderful value can hardly be overestimated—and a few days use should convince you of that!

No matter how discouraged, weak and nervous you may feel today or how many treatments you have tried in vain—if you want to feel the power of new vitality, the thrill of abundant nerve force, and the joy of returning Health—you are invited to try Double Strength Erbac without the slightest risk of cost unless wonderfully pleased with results. Ask us about it to-day—Bond's Drug Store.

CAR HITS YOUTH BREAKING LEGS

Owen Sound Boy Injured By Police Department Automobile.

WAS CROSSING STREET.

OWEN SOUND, Ont. July 20. — Albert McAllister, 19 year old son of Findlay McAllister, is at the General and Marine Hospital suffering with two broken legs, as the result of an accident which occurred about 9.30 o'clock on Monday night, when he was struck by the police motor car driven by Constable Allan McNab.

McAllister came from behind an auto which was parked at the side of the street, and started to cross the street angle ways. He was removed to the hospital.

CORNS

Quick relief from painful corns, tender toes and pressure of tight shoes.

Dr Scholl's Zino-pads

Ad-lung and Dent Zino-pads

HERE'S TO YOUR HEALTH

BY DR. FRANK McCOY

"The Fast Way to Health"

©1926 McCOY HEALTH SERVICE - LOS ANGELES - CAL.

"SICK" GALL-BLADDERS

The gall-bladder is attached to the liver, and acts as a small reservoir for bile which slowly flows into it from the liver, and then gradually the gall-bladder feeds the bile drop by drop into the intestine. If too much bile is being manufactured by the liver, the gall-bladder will be overworked and often becomes inflamed or enlarged. The enlargement is really due to inflammation of the cystic duct which conveys the bile from the gall-bladder to the intestine. When this biliary passage becomes inflamed, the swelling of the membrane inhibits the flow of bile and, consequently, the gall-bladder often enlarges. The bile retained in the gall-bladder is then forced back into the liver. This brings on biliousness, headache, nausea and sometimes, jaundice, as the system must re-absorb the accumulated bile and throw it out through the kidneys or some other channel.

Inflammation of the gall-bladder may exist with or without gall stones. The differential diagnosis between inflammation or catarrh of the gall-bladder and gall stones is often quite difficult. The X-ray cannot always be depended upon to discover gall stones, and even the new Graham dye examination does not always show the difference between the inflammatory process and the formation of calcareous masses of stones.

The gall-bladder that does not function properly, either because of gall stones or because of inflammation, can be a serious menace to one's health. Surgeons who are often not sure of their diagnosis recommend an operation for the removal of what they now like to term a "sick" gall-bladder. That expression has grown to mean a gall-bladder that does not function properly. Patients who have been ailing for years with enervation, depression, low blood pressure, slow pulse, biliousness and occasional jaundice are now more frequently advised to have their gall-bladder removed, and the results that follow such operations are often remarkable. If the gall-bladder is "sick" the entire system will be poisoned day after day by the retained bile. The gall-bladder becomes a veritable cesspool of poison, the removal of which marks a quick return to health.

My experience in my private practise has shown me that the largest majority of these cases can be cured by proper dieting. It is first a question of cleaning out the liver and gall-bladder through fasting and a restricted diet, then teaching the patient how to correct his habits of living so that the gall-bladder will not again become "sick."

QUESTIONS AND ANSWERS

QUESTION: G. M. writes: "Could you tell me a remedy for my fingers? They are extremely cold, then they start swelling first in the joints—then working up to the fingertips. The soreness starts by small lumps forming under the skin, then becoming very red. By touching anything cold my fingers get blue and numb. Would like to find a cure as I have to work for a living.

ANSWER: Possibly you are having some kind of functional heart trouble Your physician should be able to tell you whether my guess is correct. Send for special articles on heart derangements and poor circulation.

QUESTION: Miss Ruth R. writes: "Please tell me if Rhubarb is good for a person."

ANSWER: If rhubarb could be made palatable without the addition of so much sugar in its preparation, my answer would be "yes," but as it does require this excessive amount of sugar I never recommend it.

QUESTION: B. F. S. writes: "Four years ago I was operated on for frontal sinus trouble. All went well till this past August. Since then the incision in my nose and part of my eyebrow has been breaking open about every week, with a discharge of pus and bloody serum. What causes this, and can it be stopped?"

ANSWER: Operations for sinus and antrum trouble are usually disappointing, as one operation follows the other in an attempt to get rid of the pus condition which can be cured only through cleaning up the blood-stream. A ten-day fast should clear up your trouble, and if you will then live on a suitable diet it should not return.

Lyrics Of Life

(By Douglas Malloch.)

HE WHO HAS DARED

He who has dared, has done,
Whether he lost, or won.
No man has failed, who tried,
Whether he lived, or died.
This is the truest truth
Age would impart to youth:
Only a few prevail,
But only the quitters fail.

Christ on a bloody cross—
Yet who shall call it loss?
One he had thought His friend
Whispered, "It is the end."
But where is the cruel crowd,
Where are the princes proud?
Dead like the mists of dawn;
Only the Christ lives on.

Honor is not alone
Laurel, or wealth, or throne.
Many a heart as brave
Sleeps in a loser's grave.
Whether he won or not,
Heaven has not forgot.
He who has dared, has done,
Whether he lost, or won.

(Copyright, 1927, McClure Syndicate

Uncle Wiggily

By Howard R. Garis

To-day's Bedtime Story

UNCLE WIGGILY'S LETTERS.

(Copyright, 1927, by McClure Newspaper Syndicate.)

"The mail is late this morning," said Nurse Jane Fuzzy Wuzzy, looking out of the window of Uncle Wiggily's hollow stump bungalow.

"Isn't it!" agreed Mrs. Longears. "Though I thought I saw Mr. Caw Caw fly past a little while ago with the bag of letters under his wing."

Mr. Caw Caw was a black crow gentleman who was the postbird of Woodland, near the Orange Ice Mountains where Uncle Wiggily lived.

"I wish he would hurry until I see if there are any letters for me," spoke Mr. Longears. "I don't want to start adventuring until the mail has come."

Just then Uncle Wiggily's telephone bell rang and he hopped to answer it. His wife and Nurse Jane heard him say:

"Oh, that's too bad! Of course, I'll help you! I'll be right over!"

As the rabbit started to hop out of his bungalow his wife asked where he was going, and she said:

"Maybe that was one of the bad chaps playing a trick on you to get you to come to their den to help. Once there they will eat you."

"That was no bad chap!" chuckled Uncle Wiggily. "It was Mr. Caw Caw himself. I know his voice. He sprained one of his wings yesterday trying to keep up with one of the mail aeroplanes and to-day he cannot fly around to deliver letters. He asked me if I would take his mail bag and do the delivering for him. Of course I shall."

"You always were kind," murmured Nurse Jane.

A little later Uncle Wiggily had turned himself into a post rabbit and with Mr. Caw Caw's bag was hopping around to deliver the mail of letters and post-cards.

There was a letter for Nurse Jane from her cousin and one for Mrs. Longears, as well as some letters for Uncle Wiggily himself. These he read while sitting on a stump in the woods, after delivering the last of the mail.

"This is fun!" said the bunny uncle to himself as he got ready to go back home. "Of course it isn't any fun for Mr. Caw Caw to have a lame wing, but I quite enjoy being a post rabbit for a while."

So the next day, and the one after that, Uncle Wiggily took around the letters and every one was glad to see him. But at last the sly Fox, who had seen the rabbit gentleman hopping around with the mail pouch, said to the Wolf:

"I think I know a fine trick to play on Mr. Longears so we can easily catch him."

"How?" asked the Wolf, sniffing and snuffing to see if he could smell a baked potato anywhere. But he could-

The rabbit knew the letter was from the Fox.

n't. "How can you catch that rabbit. He is full of tricks!"

"You know he is delivering letters for Mr. Caw Caw," explained the Fox. "Well, my plan is this. I will write a letter to you and drop it in the Hollow Tree Post-office. Uncle Wiggily takes the letters from there and carries them to wherever they are to go. When he has a letter for you he will bring it to your den. Then you can easily catch him. I'll be there to help you."

"It sounds like a good plan," spoke the Wolf. "But maybe when Uncle Wiggily sees that he has a letter for me, he will not deliver it."

"He'll have to!" cried the Fox. "If he doesn't he can be arrested for holding up the United States Mail, and that's a serious offense let me tell you! Very serious!"

"Good!" growled the Wolf. "Let's try it."

So the Fox wrote the Wolf a letter and dropped it in the Hollow Tree Post-office. Next morning, when Uncle Wiggily collected the mail he saw the letter. But the wise rabbit gentleman knew, right away, because of the crooked writing, that the letter was from the Fox. "And he wants me to take it to the den of the Wolf so I'll be caught!" chuckled the rabbit. "Very well, as long as I am the mail rabbit I must deliver letters. But the Wolf is going to be surprised."

After delivering all the other letters, Mr. Longears put on the letter for the Wolf a lot of sticky gum from the pine tree. Then, fastening the letter on the end of a long, long stick, the rabbit thrust it into the Wolf den, standing, himself, safely out of the way behind a rock. "Here's a letter for you, Mr. Wolf!" said the bunny.

The Wolf took the letter from the end of the long stick. But as soon as he did so his paws stuck to it so tightly that he couldn't get them off to grab the bunny. And when the Fox rushed out to pull the sticky letter from the Wolf's paws the Fox was also stuck up. So the two bad chaps were too much stuck to catch the rabbit letter-carrier, who laughed and hopped safely home.

This teaches us, if we are willing to learn, why they always put strawberries in shortcake.

Theaters

AT THE REGENT.

RACING "AS IS" IN NEW FEATURE DUE AT REGENT

"Hokum" of the Turf Absent From "The Sunset Derby," a First National Production.

A horse race complete in every detail, and without the mistakes and inaccuracies occasionally found in the movies' handling of the sport, is promised in "The Sunset Derby," the First National picture which will be the feature attraction at the Regent Theatre beginning Thursday.

The picture is concerned wholly with the sport of horse racing and the lives of those who follow the ponies, but Charles R. Rogers, who produced the picture for First National, believes that all the usual "hokum" generally connected with such pictures has been avoided.

Racing scenes for the production were filmed at the Tiajuana, Lower California, race track, with real track officials and sporting experts acting in advisory capacities to Albert Rogell who directed the picture.

There is no hint of dishonesty in "fixing" races, of buying jockeys, or of attempting to prevent the favorite steed from entering the race. The story, instead, is concerned merely with the personalities to be found about every race track, and their lives.

Mary Astor and William Collier, Jr., play the featured roles in the picture, with a large supporting cast.

WHEN USING WILSON'S FLY PADS READ DIRECTIONS CAREFULLY AND FOLLOW THEM EXACTLY

Best of all Fly Killers—10c and 25c per packet at all Druggists, Grocers and General Stores.

BASEBALL NOTES.

The Kiwanis Bantams will practice on Thursday evening, July 21st, at Sacred Heart Church Grounds at 6 o'clock sharp. All players be on hand as this is a very important practice.

China is a growing market for junked horseshoes. The natives use the chilled iron for making knives.

MINE OWNERS EMPLOY MEN OF NEW UNION

Non-Political Organizations Helped By Favour Of Operators.

LEADERS INDIGNANT.

Heads Of Old Unions In England See Menace To Their Power.

LONDON, July 20.—(United Press) The movement in favor of non-political trade unions has been given a fillip by the action of the Powell Duffryn Colliery Co., one of the larger collieries in South Wales.

Forced to close down its tredegar pit, employing about 1,500 men, owing to slackness in the export trade, the company has promised to give employment in the neighboring Taff Merthyr pit to sixty men who had joined the new non-political union, on the sole consideration that they remain members of it.

Colliery officials explain that their action is due to the excellent relations between themselves and the leaders of the new union, but naturally such prominent labor men as Cook, Vernon, and Hartshorn are very angry, seeing in the new union and the blessings of the employers a menace to their own positions.

SANTAL MIDY

PAIN of Bladder Weakness

Relieved by **SANTAL MIDY**

Be sure it is the Genuine. Look for the word "MIDY" Sold by All Druggists

REGENT

TO-NIGHT
LAST CHANCE TO SEE
"The Return of Peter Grimm"
Playing under the auspices of The
LOCAL WOMEN'S CATHOLIC LEAGUE
One of the Sweetest Love Stories ever written.
Added Feature
Lindbergh's Race to Paris.
Comedy, "THE DRAWBACK"
And Very Interesting FOX NEWS REEL

HERE THURSDAY, FRIDAY AND SATURDAY
"THE SUNSET DERBY"
An Extra Good Racing Feature

SLIPPERY GROUND IS NO HINDRANCE

Canadian All-Stars Beat South Auckland 8-0 at Hamilton.

HAMILTON, New Zealand, July 20 (Canadian Press).—Slippery ground did not impede the Canadian All Stars in a game against the South Auckland soccer team here to-day and they provided five thousand spectators with a thrilling exhibition, winning 8 to 1.

READ THE WANT ADS.

The New and Finer

PONTIAC SIX

Now at reduced prices

PONTIAC SIX adds yet another achievement to its glowing record. Introduced by General Motors to fill the insistent demand for a low-priced quality six . . . accorded the most enthusiastic reception ever given any new car . . . further improved and refined at the outset of its second record-breaking year . . . Pontiac Six now announces PRICES STILL FURTHER REDUCED.

Coupe	$1050
Sedan (2 Door)	1065
Sport Roadster 4 Passenger	1045
Sport Cabriolet 4 Passenger	1110
Landau Sedan	1175
De Luxe Landau Sedan	1260
Panel Delivery	1065

Delivered at Peterboro, fully equipped, and all taxes paid.

A. BROWN & SON,

383 Water St. Peterboro, Ont. Phone 126

PRODUCT OF GENERAL MOTORS OF CANADA, LIMITED

Jhumping the Breath

© 1927 by NEA Service

By Ben Lucien Burman

(Continued from yesterday.)

THIS HAS HAPPENED

Attempts have been made on the life of ELISE MARBERRY, an American girl owning considerable property near the little town of PORTO VERDE, in west central Brazil. She has escaped harm due to the shrewdness of her cousin and protector, VILAK, who with his friend, LINCOLN NUNNALLY, an elderly American chemist, is trying to learn the reason for the strange enmity for Elise.

Living near Porto Verde is one GAYLORD PRENTISS, a strange and forbidding character, who has evinced a hatred for Elise.

TINKY, Elise's two-year-old orphaned nephew, is kidnapped. A native reports Prentiss has been seen with the baby. The trail leads into the jungle.

Calamity overtakes the expedition Vilak organized in pursuit. Native trackers are injured or desert. Treachery breaks out.

Elise, Vilak and Nunnally finally emerge from the jungle. Presently they come to the outskirts of a strange city, resembling the old Inca civilization. Here they are made prisoners. They discover they are in the power of CARLOS D'ALBENTARA, whom they had known as an engineer back in Porto Verde.

The ruler of the city decides to marry Elise and to put Vilak and Nunnally to death. They are to be tortured at the feast of Raymi, as are Elise's nephew and Prentiss. A friendly Indian slips a dagger to Vilak, who liberates himself and Nunnally. Then, when the natives press around him, Vilak boasts that he can walk through fire unharmed to prove himself a god.

NOW BEGIN THE STORY

CHAPTER XLVI.

Vilak tossed bits of wood and leaves upon the fiery rectangle. Then clasping a clay vessel containing the blood of a sacrificed deer in one hand and a spear in the other, he moved up and down the fire's entire length, with the end of his spear sprinkling a few drops of the contents over the flames, or prodding the red embers with the point, constantly droning an incantation. At last he ceased. He removed his boots, his woolen socks, rolled his breeches far above his knees and took a post at the end of the fire nearest the temple.

"Behold, O people. Behold, O priests. Behold, O Batalagos," he thundered. "And when you have beheld, kneel and worship. For the gods of the fire are angry. The son of the fire walks through the fire. Behold, O people. Behold, O priests. Behold, O Batalagos."

As he spoke the last words, he moved a bare foot forward. Another step followed, then another. An awed silence gripped the watchers; he was in the flame. Breathless, they saw him stride, slowly, solemnly, over the fiery path as marches a mourner at a funeral procession. Dumbly, like frightened beasts, they saw him reach the other end and walk gravely onto the stones under the scowling idol. With a single impulse, people, priests, chief, dropped to the ground and hid their faces.

Quietly Vilak made his way to the altar and lifted the child from the stone.It recognized him; began gurgling in delight. He strode over with it to Elise. She darted forward, clasped the child to her breast ecstatically and overwhelmed it with kisses, stopping for an instant tearfully to kiss Vilak. He smiled gently, then returned to the altar. With a few blows of a knife taken from a soldier, he cut the thongs binding Prentiss.

Slowly the savages began to rise; with the help of two of his aides Batalagos stood erect, and waddling forward, prostrated himself once more and touched his head to Vilak's foot. Vilak murmured a few friendly words.

He wheeled quickly as he saw D'Albentara, who had darted into the chief's apartments when Vilak emerged from the fire, leap from behind one of the altar stones twenty feet away. In his hand was a revolver. There was a shot. Vilak dodged behind a stone, at the same time snatching a spear from one of the soldiers.

The shot missed; the bullet only chipped out a tiny fragment of rock. Vilak raised the spear high over his head, hurled it. It struck the other's arm, just as he was about to fire a second time. The pistol flamed, but the bullet went wildly into the sky, the weapon dropping to the ground an instant later.

The Portuguese clutched at his bleeding, broken arm, then stooped to seize the pistol again. Before he could recover it, Vilak had made him a prisoner. Swiftly, securely, the chief's soldiers bound him with thongs; expertly Vilak bandaged his arm so that he would not bleed to death.

Elise, the old man, and Prentiss had all come running to aid at the sound of the shot; the three friends entered the chief's ruined palace to search D'Albentara's quarters for the pistols he had taken from them on their capture. Prentiss, after some hesitation as though his presence were not wanted, joined them.

"I won't be happy until we've got those pistols back," Vilak muttered. "They're no good things to leave around here. Mean too much. After they're in our holsters again, I think we can feel safe."

After some searching, the weapons were found. The four were on the way out again, when a low wolfish roar arose from the court. Vilak broke into a run. He reached the open. On the altar lay the outstretched form of D'Albentara. Beside him was a white-painted priest holding a knife.

On the ground below, the priest whose needles and paint-jars proclaimed him the sacred tattooer, was slowly moving away. Vilak shouted. But even as he did so the arm of the idol descended and the three thorns which formed the fingers of its hand met the three triangles on the victim's forehead.

By a word to Batalagos, Vilak spared the stricken Portuguese the fearful tortures which had marked the death of the condemned murderer. A blow of the knife speedily ended his agony. But though Vilak wished it, he did not deem it wise to prevent the other grim finalities.

The thronged court soon cleared once more. Batalagos waddled to Vilak and set a bowl of starchy food before him. Blacks brought other bowls. The Americans ate. After the meal, Vilak spoke quietly to Prentiss, who was sitting off to himself, still with the hesitant, apologetic air of one who feels that his presence is obnoxious. Prentiss rose. The two walked off to the town. They returned. An hour or two later, Vilak was joined by Batalagos and with him entered the chief's palace. When they emerged it was almost sunset.

A second meal was brought to the travelers; the ceremonial dances recommenced in the court.

They sat near the fire in its circle of stones and watched. Prentiss became drowsy. He moved off a short distance, stretched out, and was quickly deep in an exhausted sleep.

There was an interval of quiet in the ceremonies and the three friends lit cigarets. They smoked lazily, luxuriously. The old man patted the foot of the baby, who with the elasticity of childhood had already completely forgotten his recent woes and was cooing happily at Elise's side, then glanced at the long trench near them, now black and covered with light ashes which occasionally drifted to them in the evening wind.

He shook his head in bewilderment. "You did it . . . er . . . Vilak. It's impossible. But you . . . er . . . yes . . . . did it. How?"

With his cigaret Vilak indicated the trench. "You mean that?"

"Er . . . yes."

Vilak took a long puff. "Told you it was a trick. And an extraordinarily simple one. Just requires a little recognition of the laws of heat conductivity which you as a veteran scientist, mon cher, knew long before I was born and which the not so stupid shamans of the Asiatic islands have known for centuries."

He picked up a piece of the red lava rock near him. "Look at that. See how light and porous it is. You can easily perceive from its structure how the tiny air-spaces in it tend to make it immediately let go any heat it has and make it a wretched conductor so that it might be red hot on the bottom and at the same time be quite cool on top. Same principle as that physics experiment every high school youngster knows where the same water in a six-inch test tube is so cold at one end that it's frozen, and so hot at the other that it's turning into steam. Simply because water, like this lava, is a miserable heat conductor."

He paused to take a slow puff and let the smoke drift from his nostrils. "You'll notice that wherever fire-walking is practiced it's in regions where porous rock is either abundant or can be brought in from some neighboring section. It can't be done with the solider rocks like granite.

"This morning when I was going through that hocus-pocus of sprinkling blood over the fire and prodding the stones with the bloody spear—which was merely a sort of camouflage used by every shaman and every American sleight of-hand performer for that matter— I was really picking out rocks which because of shape or position were cooling quicker than the others and moving them about a bit so that they'd cool still more quickly. I kept up my hocus-pocus until there were enough so that I had a path all the way, and then simply walked across.

"Even had anyone suspected, which I was quite sure they wouldn't, the bits of branches and leaves I threw along the sides where the flames wouldn't touch me gave an appearance of terrific heat throughout which would have deceived the most expert. I scorched my feet a trifle in one or two places which I hadn't calculated perfectly, but that's the extent of my injuries."

They sat in silence again. The child began tugging at the strap of one of Elise's puttees. She caressed it, then glanced toward Prentiss, sleeping gauntly a few yards away. "What about . . . him?" she said, quietly.

Vilak flicked the ash from his cigaret. "Be all right in a few days. Had a long talk with him this afternoon, and got his whole story. Not nearly such a bad fellow as you thought him."

Her delicately molded face, grew puzzled. "How did he happen to be here? Why was Tinky here with him? Why did all these dreadful things happen?"

Vilak touched his watch-fob. "That, my cherished cousin. Gold. Money. The famous or infamous root of all evil. In this case there were two quite separate and distinct efforts to get wealth, which in the end came to one. One didn't concern you in the end, but did in the beginning. The other didn't concern you in the beginning, but did most emphatically before it was concluded."

"You're talking riddles. I don't know what you mean."

(To be continued.)

Going to Bake tomorrow?

The flour is the all important requisite. Try Purity — the "successful flour." It means a day of real interest for you at the bake board, and your family will praise your success.

PURITY FLOUR

Send 30 cents, stamps or silver, for the Purity Flour Cook Book containing 700 tested recipes. 2613

WESTERN CANADA FLOUR MILLS CO. LIMITED. Toronto, Montreal, Ottawa, Saint John.

J. E. ADAMS & SON, DISTRIBUTORS, PETERBOROUGH.

Tillie the Toiler — WHEN HE DOESN'T LOOK AS HE FEELS. — By Russ Westover

BRINGING UP FATHER — By Geo McManus

OLIVER'S ADVENTURES — AN OPPORTUNE MOMENT. — By CLIS MAGER

THE BATTLING BROWNS

LUKE AND HIS UKE

FAMOUS TROUBLE MAKERS

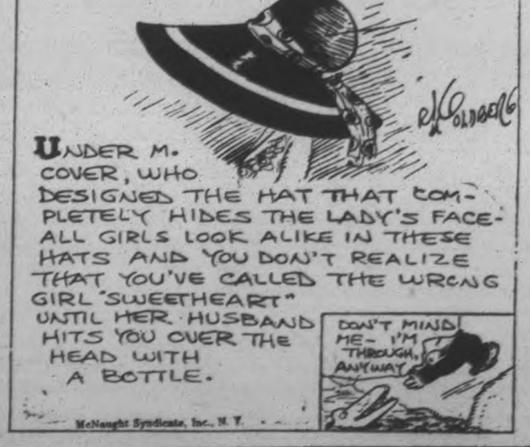

They Stay Crisp in Milk or Cream

Have YOU enjoyed Post Toasties and raspberries with milk or cream?

MILLIONS have made the milk or cream test for Corn Flakes crispness—have proved to their own satisfaction that Post Toasties are "Double-Good and Double-Crisp" because they retain their flavor and crispness in milk or cream.

Get one of the Post Toasties red and yellow, wax-wrapped packages from your grocer, or send for free test package. Shower some of the crisp flakes into a bowl and add milk or cream. You'll revel in their crispness and flavor—until the last spoonful has vanished. Send post card for trial package now. Post Toasties are made in Canada.

Send post card for trial package. Address Canadian Postum Co., Limited, Dept. T-26- 35, Metropolitan Bldg., Toronto 2, Ont.

OUTLINE OF SCIENCE — CCXXXVII—Battling the Submarine. — by MAX HAHN

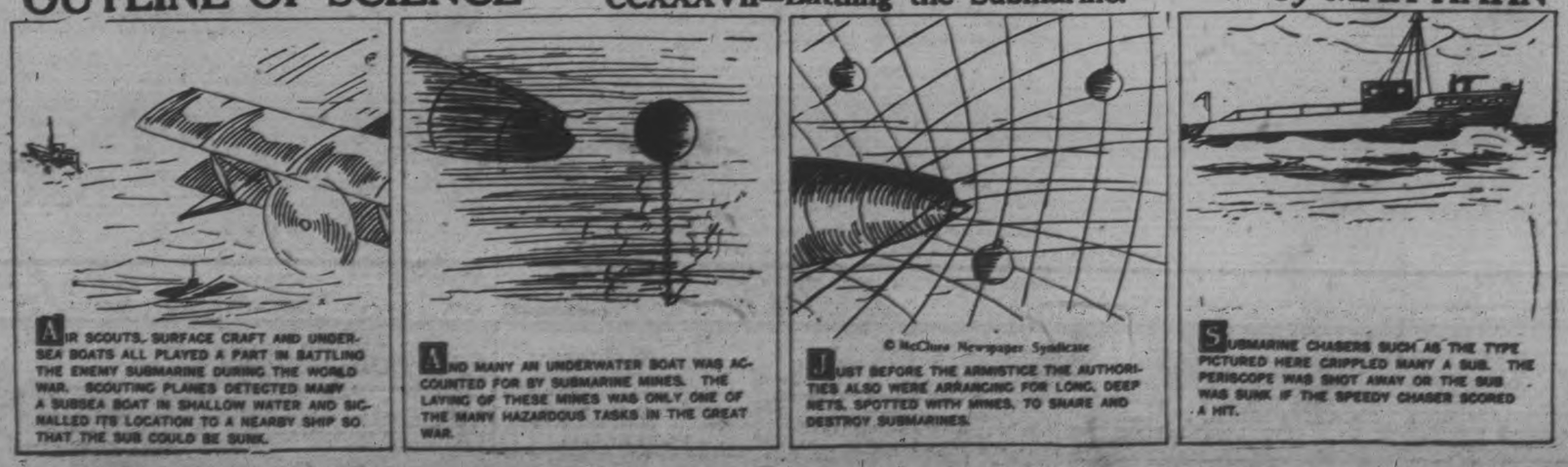

The Molehill that Makes a Mountain

A Little Classified Ad produces Enormous Results

PHONE 1600

WE WILL SEND FOR YOUR COPY

Rates, if prepaid:
1 cent a word on figure for first insertion.
½ cent a word for repeats.
25 words, one time 25c
25 words, three times 50c
25 words, five times 75c

a For Sale—General

STREET MAPS FOR SALE OF THE City of Peterborough. All streets shown and locations of manufacturing plants only 50c. At The Examiner office. dtfA

REFRIGERATOR COUNTER, EIGHT feet long. Boyle's Grocery, Charlotte street. 6d-22-2058 A

DEW WORMS, 60 CENTS HUNDRED. Phone 1736J. 12d-28-7133 A

GOOD EDISON AMBEROL WITH 56 Records. Cheap for quick sale at Hundred Dollars cash. Apply to Cephas H. Brown, Route 3, Roseneath, Ont. 3d 18 7107A

"C" MELODY BUSCHER SAXAphone, cheap for quick sale. Phone 1376W or 199 Simcoe. 3d-19-7137 A

SWEET PEAS FOR BOUQUETS AND sprays, large flowers. Phone 2612J. 6d-22-7138 A

QUANTITY HAY. APPLY H. WILSON, 2 King George South. 6d-19-7047A

STRAWBERRIES, GOOSEBERRIES, Raspberries and Black Currents. Wm. Laidley, 121 Hilliard Street. 'Phone 2636J. 6d 21 7109A

MOTOR LAUNCH, PERFECT CONdition, Kitchen Cabinet, dog kennel and clothes wringer. 425 Braidwood, west of Park. 2d 17 7092A

BELGIUM POLICE DOG. WELL trained. Phone 522 r 31, Peterborough. 3d-19-2051 A

YACHT, 25 FEET LONG, 2 CYLINder St. Lawrence engine, 12 horse power. Price $125. Phone 2852W. 3d 18 7107A

AT HICKEY'S SHOE STORE, 169 Hunter street. Women's Blonded Shoes, $3.65; Pat Slippers, $2.95; Men's Oxfords, $3.50; Boys' Running Shoes, $1.25; Boys' Oxfords, $2.75. 3d-19-7140 A

GAS RANGE, FOUR BURNER, HIGH oven. Good condition. Also two burner plate. Phone 1581J. 3d 18 7100A

DRY WOOD, NO. 1 HEMLOCK AND Maple Slabs; also Coal and Coke. Close prices. Thompson's. Phone 2260. 4d 19 7113A

SMALL LLOYD BABY CARRIAGE, stroller style, artillery wheels, cream wicker, like new. Phone 379. 3d-19-7143 A

THOROUGHBRED BOSTON BULL pups, registered, for sale. Apply Dean's Candy Shop, phone 1968W. 3d-19-7129 A

EVANS UPRIGHT PIANO, CHEAP for cash; kitchen range with water front and warming closet. 83 London street. 3d-19-7122 A

3-BURNER OIL STOVE AND OVEN, $5; Washing Machine, $3, Wringers, $1; Writing Desk, $3½; Gas Plate, $1½; Dressers, $6 up; Sideboards, $7 up; Extension Tables, Buffet, Iron Beds and Springs, Childs' Iron Cots, Leather Couch, Rockers, Parlour Tables, Kitchen, Cupboards, Tables, Chairs, Parlour Suite, Child's Stroller, Floor Coverings, Tubs, Dishes, etc. Useful things for Summer Cottages. Apply 59 Aylmer, near Perry. 3d-17-7075A

FOR SALE — MAJELLA URN ON Pedestal, beautifully engraved; also Silver Soup Tureen, and various other articles. Apply 81 Crescent Street. 3d-17-7057A

SQUARE PIANO, FIRST - CLASS condition; can be bought for $50.00. Quick sale. Apply 696 Water. 'Phone 103W. 3d-17-7045A

DENT'S CLEVELAND WHEEL, Folding Camera, and Printing Outfit. Apply after 5 p.m., to 501½ Sherbrooke Street. 3d-17-7058A

DEW WORMS DELIVERED. White's Cycles and Sports, Ltd. 14d-22-1347A

b For Rent—Houses and Apartments.

FURNISHED, HEATED APARTment, central. Phone 116W. 3d 17 7117B

BATHROOM FLAT, FOUR ROOMS and balcony. Apply 798 Water St. 3d 18 7103B

COMFORTABLE FIVE - ROOMED brick house, for immediate possession; in first class condition; conveniences, etc.; rent $16.50. Apply 177 Edinburgh. 3d-19-2050 B

MODERN SEVEN ROOMED BRICK House, 76 Sophia Street. $25.00. Apply 73 Robinson St. Phone 1289J. 3d 18 7113B

FOUR ROOMED APARTMENT, ALL conveniences. Central. Suitable for young couple. Immediate possession. Apply 174 Aylmer Street. Evenings. 3d 18 7090B

LARGE BED-SITTING-ROOM, ONE Bedroom ;breakfast if desired. 243 Rubidge. 'Phone 1643J. 6d-20-7043B

HOUSE TO LET, 258 McDONNEL. Apply 267 Murray. 3d-17-7096B

b For Rent—Houses and Apartments.

NICE LOWER APARTMENT AT 167 Stewart Street; suitable for Couple. 'Phone 2541W. 3d-17_7076B

TWO FURNISHED ROOMS, SUITable for Light Housekeeping. Apply 64 Aylmer Street. 3d-17-7062B

APARTMENT, CENTRALLY LOCATed; very suitable for Office as well as Dwelling. Schneider Bros., 267 George Street. 6d-17-7003B

NICE FOUR-ROOMED FLAT, CLEAN, well decorated, conveniences; good entrance. 'Phone 2284F. Apply 183 Antrim. 6d-19-7044B

APARTMENT, 5 ROOMS, 3-PIECE bath, balcony ,newly decorated. 211 Stewart Street. 'Phone 1544F. 6d-19-7043B

TWO OR THREE UNFURNISHED Rooms All conveniences, near C. G. E. 143 Rubidge. Phone 2974W. 3d 18 7114B

SEVEN ROOMS, CLEAN, AUGUST first. Apply 204 Brock. 3d-19-7136 B

PRIVATE APARTMENT. 'PHONE 1951F. 2d-17-7082B

5-ROOMED APARTMENT, NEWLY decorated, 3-piece bath, garage if desired, Hunter Street, near George; $15.00 per month; immediate possession. Apply Chesler's Store. 3d-17-7065B

BRICK HOUSE, 53 VICTORIA AVE. immediate possession. Apply 406 George. 3d-19-7145 B

6-ROOMED MODERN HOUSE, APply 265 Rubidge or 'phone 1405W. 6d-22-7125 B

c For Rent—General

FOR RENT — MODERN, HEATED Apartments; apply 437 George St. dtf-1868C

No. 386 WATER STREET; SUITable for store or office; immediate possession; apply 437 George St. dtf-1607C

BRICK GARAGE, VERY CENTRAL. Good yard. Close to Y. M. C. A. Phone 415W. 2d 17 7102C

TWO OUTSIDE OFFICES IN BANK of Toronto building; heated; apply Bank of Toronto. dtf-1529C

FOR RENT—HEATED OFFICE ON George street. Apply 437 George street. dtf-C

TO RENT—STORE NO. 374½ WATER Street; apply to 437 George street. dtf-340

d Real Estate.

SMALL FRAME HOUSE, LARGE Lot. 'Phone 1681F, 15 McClennan Street. 3d-17-7071D

SPLENDID! BRIGHT BUNGALOW Home, new, electric fixtures, fireplace, French doors, laundry tubs, hardwood. Price is right; terms arranged . Apply 421 George Street. 'Phone 273 Evenings. 9d-18-6960D

FOR SALE — MODERN 6-ROOMED House, very desirably situated in the West-end. This House has just been finished, and has every convenience. Easy terms (Monthly Instalments if desired). Apply 437 George Street. dtf-1764D

WHO WANTS THIS ONE, WITH Small Payment Down and balance easy? 7-Room Brick House, partly modern ,and Stable, central, $2,800. Apply 344 King Street. 3d-16,18,20-7046D

CITY PROPERTY FOR SALE. OWing to the owner moving to Toronto, There is offered for sale an up-to-date seven roomed red brick house. Very central. Would be very convenient for business or professional man; also 66 foot lot adjoining same. For particulars, apply to owner, 678 George, north or to H. J. McCannon, Real Estate, Simcoe street. 6d 21 2045D

BEECHWOOD FARM — ADJOINS North Limit of City; ploughed, cultivated and sown; dairy, bees, poultry; an ideal country home; plumbed bath, harwood floors, beautiful grove elm, and view of country; half-hour walk to centre of city, schools, churches; fine orchard; adjoins Peterborough Golf Links; Trent Canal on east side, river and highway on west; suitable for milk distribution or shipment on railway or to creamery; electric power. Will sell or rent for a term of years. R. B. Rogers, R.R. No. 9, Peterborough. 6d-20,23,27,30,3,6-7121 D

e Summer Cottages.

BOARDERS WANTED—APPLY 451 Aylmer street . 6d-22-7119 F

TWO NEW COTTAGES FOR SALE at South Beach, the beauty spot of the Kawartha Lakes. For particulars apply N. A. Rishor, phone 540, or South Beach Hotel. 3d-19-7128 E

f Boarders Wanted.

ROOMERS OR BOARDERS WANTED, all conveniences; central. 'Phone 632W. 6d-17-7016F

BOARD AND ROOM FOR GENTLEmen, all conveniences, very central; use of phone. Phone 1376W. 6d-22-7139 F

ROOMERS AND BOARDERS, 'PHONE 1957F. 3d-17-7081F

WANTED ROOMERS, WOULD GIVE board if desired. Garage to rent. 578 Charlotte street. 6d-22-7123 F

g Help Wanted—Male.

YOU CAN EARN $10 TO $35 A week in your spare time at home writing showcards. No canvassing or soliciting. We instruct you and supply you with work. Write today. The Menhenitt Company Ltd., 37 Dominion Building, Toronto.

MEN TO WORK IN THE WOODS BY piecework or by the month. Apply Chas. Elmhirst, 'phone 2 r 2, Keene. 3d-18,20,22-7060G

WANTED A YOUNG MARRIED MAN between 25 and 40, for permanent position, paying $45 per week. Only those now employed and of good credentials considered. Box 2042 Examiner. 3d 18 2042G

A YOUNG MAN TO LEARN THE Drug Business. Apply E. L. Payne, Druggist. 3d 18 2036G

DRIVER WANTED. APPLY FONtaine's Taxi Service. 3d-17-7080G

WANTED — WOOD WORKING MAchinist, capable of routing production through Millroom in large automobile factory. Must have thorough understanding of machine operation, able to get along with men, and assume responsibility. Excellent opportunity for ambitious Man under 40. Write Box 2024, Examiner. 3d-17-2024G

g Help Wanted—Male.

EXPERIENCED FARM HAND. APply Robt. James Tully, R. R. No. 2, Peterborough. 3d-17-7064G

WANTED — A MAN FOR FARM Work. Apply Sandy Matchett, R. R. 11, Peterborough. 3d-17_2022G

EXPERIENCED GROCERY SALESman for summer resort store. Good references. Box 7095 Examiner. 3d 18 7095G

WANTED — PLUMBERS. APPLY on Job. Apply Collegiate. 3d-17-7084G

500 MEN WANTED TO BECOME live partners in Peterborough Exhibition. None but boosters need apply. d.tf.E

YOUTH WANTED FOR OFFICE work. High School education preferred. Must be quick and accurate in figures, also good penman. Write stating experiences and giving references to Box 2040 Examiner. 3d 18 2040G

h Help Wanted—Female

EXPERIENCED DINING-ROOM GIRL Apply Nicholls Hospital. 3d-17-2033H

STRONG CAPABLE WOMAN AS laundress. Phone Park Hotel, Burleigh Falls. 3d-19-2053 H

GIRL FOR GENERAL HOUSEWORK. 314 Margaret, phone 387F. 3d-19-7130 H

YOUNG LADY TO CLERK AND AS. sist in grocery store; one experienced in grocery business preferred. Apply giving full particulars as to experience, salary expected, age, etc. Box 7142 Examiner. 3d-19-7142 H

CAPABLE MAID FOR GENERAL housework. One who could sleep at home preferred. Apply telephone 1629W or 383 Park street. 3d-19-7134 H

EXPERIENCED STENOGRAPHER, capable of routine office work. Write Box 7079 Examiner. 3d-17-7079 H

AT ONCE, CASHIER, AND BOOKkeeper, must be experienced for summer resort store. Box 7096 Examiner. 3d 18 7096H

TWO MILCH COWS, ONE TEAM. Spring truck. Apply Fred Board, Nassau, Ont. 3d 18 7111H

WANTED AT ONCE, A GOOD GIRL for General Housework. Apply Box 97, Omemee, Ont. 3d-17_2023H

WE NEED SEVERAL EXPERIENCed Sewing Machine Operators. J. J. Turner & Sons, Limited, Tent Department. 3d-17-7059H

GIRL OR MIDDLE-AGED WOMAN for Light Housework. Apply 302 Margaret Avenue. 4d-17-7045H

j Employment Wanted.

MARRIED MAN, 12 YEARS EXPERience in butchering, grocers and fruits. Open for position. Box 7099 Examiner. 3d 18 7099J

STENOGRAPHER - BOOKKEEPER desires temporary employment. Thoroughly experienced, with good references. Phone 2846. 3d-18-7089 J

ACCOUNTANT—THOROUGHLY EXperienced open for evening engagements. Would keep set of books where permanent bookkeeper not necessary. Auditing also undertaken. Financial statements and Government returns. Cheapest rates. Please communicate with Box 7127 Evening Examiner. 3d-19-7127 J

l Agents Wanted.

WANTED, AN ENERGETIC, RELIable Sales Agent for Peterborough and District. Pay weekly. Outfit free. Exclusive stock and territory Write now, Pelham Nursery Co., Toronto. 26d-173-1729L

m Lost.

IN VICINITY OF VICTORIA HALL, Tuesday Morning, L.O.L. Past Master's Jewel, owner's name on back. Finder please 'phone 443F. 3d-17-7058M

RACK FOR TON TRUCK NEAR CORner of King and Monaghan road. Phone 518. 3d-19-7135 M

LOST — STARTING CRANK FOR light six McLaughlin car. Finder please phone 1388J. 1d-17

IN WOOLWORTH'S, SATURDAY Night, Small Purse containing Sum of Money. Finder please return to Examiner. 3d-17-7067M

LAWN MOWER, NEAR 307 KING street. Finder please return and receive reward. 3d-19-2059 M

PURSE CONTAINING LARGE SUM of money and Three Canadian General Pay Cheques. Finder please leave at Examiner Office or General Electric Gate House. Reward. 3d 18 7108M

EMBOSSED LEATHER CIGAR CASE Initial D. D. Reward. Daniel Desbecker, Chemong Park. Telephone 180 Ring 3. 2d 17 7104M

SILK DRESS ON GEORGE STREET or on street car, going west on Charlotte Street. Finder please leave at Police Station, Reward. 3d 18 7091M

ANSCO FOLDING CAMERA, POSTcard size, between Peterborough, Trent River ,Cordova and Dear Lake. Reward. A. O. Phillips, Examiner. 3d 18 7093M

MISLAID, IN AN OFFICE OR STORE, on June 1st, about a Dozen Keys on a cord, belonging to Summer Cottage. If found, please 'phone Joseph Wearing 58. 3d-20-2029M

WILL THE PARTY WHO PICKED up Watch on Tuesday Evening, July 12th, please return to Examiner and receive reward? Name of owner on back of Watch. 3d-17-7073M

THURSDAY AFTERNOON, CHILD'S Fawn and Blue Sweater Coat. Finder please leave at Examiner. 3d-17-7061M

n Found.

BLACK AND WHITE HOUND, about 5 months old. Humane Inspector, Phone 2513. 3d 18 7115N

p Poultry.

NINE BROWN LEGHORNS, LAST Year's Pullets, laying; One Prize Rhode Island Red Rooster. Apply 240 Murray. 3d-17-7068P

t General Notice.

CHIMNEYS AND FURNACES CLEANed, Roofs Repaired. 'Phone 2354J. 15d-26-6841T

TO COMMEMORATE THE END OF a successful year's business, we are giving a small token to every bona fide customer this week end. The Record Store, corner Smith and Reid. 3d-19-7146 T

ADVERTISE IN THE EXAMINER

AUTOMOBILE INSURANCE
$20,000 Public Liability and Property Damage
Costs less than 3½c per day
Can you afford to be without it?
HILL WEDDELL & HILLS,
Phone 14 . . . . . 124 Hunter Street

SCHOOL REPORT

S. S. No. 6, MALONE.

Sr. III. to Jr. IV.—Norman Latonde, Sr. II, tr tr, III, Robert Webber, Helen Kelly.

Sr. I. to Jr. II—Blanche Webber (honors).

Sr. Pr. to Jr. I.—Raymond Latonde (honors); William Kelly (honors).

Jr. Pr. to Sr. Pr.—Alice McCann (honors).

Jr. Pr.—Eva McCann, John Fox.

S. S. No. 2, MANVERS.

Jr. IV. to Sr. IV.—Ralph Rowan (honors); Doris Tims (honors); Clarence Page (honors); Eileen Peters, Tom Mulligan.

Sr. III. to Jr. IV.—Jane Mills (honors); Harold Page (honors); Lena Mulligan, Vera Strachan.

Sr. II. to Jr. III.—Walter White, Mae Mulligan.

Jr. II., promoted to Sr. II.—Marjorie Page, Helen Rowan.

—Gerald Staples, Teacher.

S. S. No. 7, DOURO.

Results of June examinations of S. S. No. 7, Douro (names in order of merit):

Sr. IV. — Mary Walsh (honors), George Hamilton (rec.).

Jr. IV.—Bernard Leahy (honors), Joseph Sheehan, Evelyn O'Brien, Richard Carveth.

Sr. III.—David Hamilton, Frances Raymond, Margaret Allen.

Jr. III.—Edna Kennedy.

Jr. II.—Francis Sheehan, Gerald Walsh and Helen Leahy (equal), Sarsfield McGuire and John Leahy (equal), Blanche Allen, Margaret Carveth.

Sr. I.—Richard Sheehan.

Jr. I.—Michael Leahy, Howard Walsh and Eileen Leahy and Madeline Leahy (equal), Helen O'Brien.

Sr. Pr.—Emiline Towns, Bernadine Allen, Zita Kennedy.

Jr. Pr.—Teddy Moher.

FENELLA SCHOOL.

Roseneath, July 20.—The following is the report of S. S. No. 22, Haldimand township, of the June promotion examinations. Names appear in order of merit:

Jr. III. to Sr. III.—Frank Nill (honors), Eric Hope (honors).

Sr. II. to Jr. III.—Francis Lonsberry (honors), Ruby Warner (honors), Bernece Murphy, Margaret Hope, Melville Macklin, Donald George (recommended, failed in spelling).

Sr. Pr. to Jr. I.—Melford Macklin, Donna Lonsberry, Velma Milne, Marvel Lonsberry.

Beginners to Jr. I.—Marjorie Macklin, Kathleen Milne, Eric Adams, Vera McBride, Dorothy McBride.

—J. Lewis Roberts, Teacher.

CAVAN.

June examinations, 1927. Total, 550; pass, 330:

Entrance Class.—Duncan Donald (honors)Kennedy Helen.

To Class IV.—Kennedy Harry, 396; Braithwaite Trevor, 387; Gladys Tippett, 382; Ilean Widdis, 367; Pearl Richards, 355; Joseph Palmer, 349; Widdis Alvin, 345.

To Class III.—Lawson, Margaret, 491; Braithwaite, Verda, 416; Tinney, Doris, 401; Thacker, Harold, 393; Howden, Jim, 376; Cobley, Dorothy, 337; Geraldine Woods, 317.

To Sr. II. Class.—Tinney, Mary, 438; Nill, Audrey, 339; Widdis, Louisa, 330; Kincaid, Lewis, 242; Sisson, Jack, 185.

To Class I.—Lawson, David; Braithwaite, Neil; Tippett, Roddy; Widdis, Gordon; Richards, Emerson; Eggleston, Ivan.

Pr. Sr.—Tacker, Val; Scott, Cecil; Braithwaite, Ruth; Eggleston, Arthur; Braithwaite, Frank; Richards, Milburn; Scott, Edyth; Kincaid, Charles.

Pr. Jr.—Widdis Wilmot; Oliver, Austin; Tippett, Wilma; Lawson, Willie; Seymour, Duncan; Kincaid, Pearl; Scott, Walter.

—R. A. Su ton, Teacher.

EFFICIENCY.

Plan your menus at least a week ahead so that you can always take care of left overs and do your buying intelligently.

q Wanted.

6-ROOMED HEATED APARTMENT Wanted for August 1st. Apply Box 7072, Examiner. 3d-17-7072Q

WANTED TO RENT — GARAGE near C.G.E. Phone 1647J. 3d-19-2060 Q

ONE OR TWO UNFURNISHED heated rooms for light housekeeping. Central. By middle aged couple. Write Box 7114 Examiner. 3d 18 7116Q

EXCELLENT HOLSTEIN COW, JUST freshened. Apply S. Whitfield, North Monaghan. 3d-19-7141 Q

THREE, TWO-YEAR-OLD STEERS, one five year old mare, weight fourteen hundred. Apply E. McGregor, Chemong Road. 3d-19-7114 Q

s Used Cars For Sale.

MAXWELL TOURING CAR. GOOD order. Cheap for cash. Also two wheel trailer. At Peel's Garage, 225 Lake street. 3d_20,22,23-7126 S

FOR SALE—FORD MOTOR—1926 — Starter type, generator starting motor, tires, rims, tools and several other parts for Ford Car. Apply before 8 p.m. 532 Charlotte St. 3d-19-7093 S

CHEVROLET TOURING, PRACTIcally new. Price reasonable. Phone 2392. Apply 172 Westcott Street. 3d 18 7110S

FIVE PASSENGER TOURING CAR, Ford, in good condition. Price $50. Apply 285 Wolfe after 6. 3d-19-7120 S

CHEVROLET TOURING 490, GOOD condition, new tires; cheap for quick sale. 540 Romaine. 'Phone 2223J. 3d_17-7087S

WILLYS-KNIGHT SEDAN (NEW), only gone a few hundred miles; reasonable. Box 7070, Examiner. 6d-20-7070S

SUMMER COTTAGE OR CAR?

You can "hop-off" any time you like for a holiday or an evening spin in one of our "Better Used Cars." The price is no burden—the investment small—and the car is "good and ready" for you any day of the year. Ask us to show you how little the car will cost. Brewer Motor Sales, 130-135 Brock street.

Telephone 120 When You Want Your
PIANO OR ORGAN TUNED
Player Pianos a Specialty
All Work Guaranteed
W. H. CUNNINGHAM
569 Weller Street

W.M.S. HOLDS LAWN SOCIAL

Presbyterian Ladies of Lakefield Hostesses at Successful Affair.

LAKEFIELD NEWS.

LAKEFIELD, July 20.—A successful afternoon tea and lawn social was held on the grounds of Mr. and Mrs. Gavin Preston on Thursday afternoon last under the auspices of the Woman's Missionary Society of the Presbyterian Church. The grounds were decorated with Chinese lanterns which gave a festive note and in the evening glowed hospitably, givin ; a silent invitation to partake of ice cream and cake which were served them.

Tables were set under the trees and four young ladies, Misses Mollie Thomson, Hilda McKibbin, Mary Quinn and Lula Smith served tea and ice cream, sandwiches and cake.

The weather man did his best and the weather was all that could be desired.

The ladies in charge were: Mrs. J. W. Ridpath, president of the W.M.S., Mrs. J. M. Simpson, Mrs. McKibbin, Miss Millar and Miss Tanner. Rev. and Mrs. Ross were present and in their kindly manner welcomed the visitors. Others present who assisted included Mrs. Richard White, Mrs. Thomson, Mrs. Preston, Mrs. R. Garbutt, Miss McKibbin and Miss Preston.

Mr. Harry Wannamaker, who taught the Springville school last year had four pupils try the entrance examination, all passed, two with honours.

Mr. Wannamaker has been engaged on the staff of the public school in Lakefield, taking the place left vacant by Miss Simpson's resignation.

In the list of those who passed the entrance from the North Monaghan centre were the names of Ralph Hendren and Mary Hendren, children of Mr. and Mrs. George G. Hendren, formerly of Lakefield. Mary is only eleven years of age, having celebrated her birthday on May 16th. This item is of interest to Many friends in and about Lakefield. Master Donald Hendren obtained honours in passing the examination from Jr. 1st to Sr. 1st.

Friday, July 15th wa St. Swithin's Day. According to tradition it will rain for forty days if it rains on St. Swithin's Day. This year one of the heaviest downpours of the season continued throughout the morning.

Some members of the Salavtion Army Band of Peterborough motored to the village on Wednesday evening last and gave a very enjoyable open-air concert and service.

The Union Excu sion of the Regent street United Sunday school, Knox United Church Sunday school, and the Baptist Sunday school will be held on Thursday next per steamer "Stoney Lake" to Buckhorn. A softball game will be played and a good programme of sports will be run off.

Aged Citizen Honoured.

A very pleasant event took place on the afternoon of Tuesday, July 12th, when the family of Mr. Richard Darling gathered at the Lakefield Park with some old friends to celebrate his ninetieth birthday. Mr. Darling, who is extremely active in mind and body, was born on July 12th, 1837, and is deeply interested in life and in the village activities; he is a regular attendant of the Regent street United church, and is a well-known figure in the village where he moves briskly about, and on Christmas Day last he spent an hour or so sleigh-riding with his grandchildren on the Reid street hill.

Three sons, Messrs. David and Albert and Percy Darling, were present and two daughters, Mrs. J. Reid and Mrs. J. R. Northey were present. The only other surviving member of the family, Mr. Robert Darling, resides in Winnipeg, and was unable to be present at the happy event.

More than thirty sat down to a bountiful picnic tea and spent a pleasant social hour.

Among those present were: Mr. and Mrs. Albert Darling and sons, Stanley and Ralph, Mr. David Darling, Mr. and Mrs. J. Reid, Mr. and Mrs. J. R. Northey and son, Gerald, Mr. and Mrs. Percy Darling and daughter, Grace, Mr. and Mrs. Stanley Millage (nee Hazel Darling), Mrs. George H. Spence and children, Mrs. R. H. Little, Mr. and Mrs. Joe Lemay, Mr. and Mrs. Joseph Millage, Mrs. Purdy and Misses Mildred Purdy and Mary Webster and others.

Before the party broke up the guest of honour received many good wishes for still more years of usefulness and it was hoped that on July 12th, 1928 would see the party repeated.

Storm.

Lightning struck the house of Mrs. Thomas FitzGerald, occupied by Rev. J. and Mrs. Ross, on Wednesday afternoon during the thunder storm which raged for a short time in the late afternoon. The lightning struck the chimney, wrecking it, and passed through the furnace to the cellar floor which was torn up in spots. Mr. and Mrs. Ross were uninjured, but suffered from the shock.

A coaching class in connection with the Junior Institute will be held in Lakefield in the afternoons of July 20th and July 26th, with Miss Hopkins the instructor. The classes will be held at 2 o'clock in the afternoon at the home of Mrs. J. H. Payne, next door to the post office. Any young ladies who wish to take advantage of this opportunity will be made welcome, whether they belong to the Institute or not. This course will enable the girls to compete in the Peterborough Exhibition in the judging competitions, and is an excellent opportunity for the girls of Lakefield and the vicinity.

When the special train pulled out about eleven o'clock on Tuesday evening with the Orangemen who had gone to the "walk" in Bowmanville, and the Citizens' Band, the members of the local lodge although very tired were also very happy as they had won the banner given to the best equipped lodge represented. The banner was carried proudly in the march from the station to the lodge room. About fifteen of the juveniles, who had made the trip to Bowmanville by motor and had returned early in the ev ning, lined up with their seniors for their march to the lodge room.

BINDER TWINE.

WE SELL BINDER TWINE OF THE highest quality, any quantity, from One Ball up. Also Fine and Coarse Salt, Pressed Plain and Iodized Salt; also Fly Salt. — Frank H. Dawson, Flour, Feed, Seed, and Grain. 'Phone 35, 380 Water St. tu-f-2445

JUBILEE ESSAYS

The Examiner is giving today the first prize winning essay in the Jubilee contest conducted by the Grafton Company. This was in the High School section and was written by Ethel Evans of Lang continuation school. The others will be printed in order.

Diamond Jubilee of Confederation.

We, as Canadians are called upon to celebrate this year the diamond jubilee of Confederation. We are asked to observe with all due pomp and ceremony the most important event in the life of Canada, the bringing together of a number of parts of our vast dominion and cementing them into a whole.

Before Confederation, this vast territory was called merely British North America, but on July 1st, 1867, under the leadership of Sir John A. Macdonald, the Dominion of Canada came into being. There were but four provinces willing to enter union, namely: Ontario, Quebec, New Brunswick and Nova Scotia, but, under Macdonald's leadership, the Dominion of Canada soon stretched from the Atlantic to the Pacific.

There is a legend that the title "Dominion" came from a suggestion by Tilley of a verse in the prophet Zechariah, "And His dominion shall be from sea to sea."

For many years our country was a vast unsettled country, but as time went on and Britain continued to send us her colonists it became imperative that we manage our own domestic affairs. That is the spirit which British people have always shown both at home and abroad. And it is because of this that British subjects and their descendants are among the most successful colonists of the world. A people given liberty to govern themselves will repay it with love and fidelity. Such has been the history of what we now call the Dominion of Canada.

Of course there have been at times causes of friction but we have realized that governments have not been formed in a day and that the basis of British connection is justice and fair treatment.

But this celebration is more than a stock-taking of ourselves after 60 years of confederation. In this year delegates from every part of our vast empire have met in London and declared themselves component parts of a united whole.

A jubilee is undoubtedly a time of rejoicing and merry-making, but may we not become so engrossed in the pleasure of it that we forget its significance, forget the toil and heartbreak of our forefathers, who struggled so nobly?

And we who are reaping the benefits of Confederation surely we have a duty also. Our task must be the developing of a united Canada. We must be equal to the glorious duty of developing a mightier Confederation.

As implied by its name a jubilee confederation is the sincere and happy meeting of people's diverse in origin but united now for one purpose. Thus it is with Canada—in fact the whole British Empire. The basis of such a confederation is neither gain nor conquest nor achievements of war, but the achievements of peace.

The future of the dominion rests with the people themselves. If their motto be, "We build", they have much to hope for. If religion be taken as the basis of all building Canada will be one of the greatest and best of all countries.

RAILWAY TIME-TABLES.

CANADIAN PACIFIC RAILWAY
Effective Sunday, May 1st

Going East—
8.10 p.m.—Indian River, Norwood, Havelock, Bonarlaw and Tweed. Daily except Sunday.
11.59 a.m.—Havelock, Tweed, Kingston, Smiths Falls, Ottawa, Montreal, Quebec, Boston and New York. On Sunday to Havelock only.
11.36 p.m.—Havelock, Tweed, Kingston, Perth, Ottawa, Smiths Falls, Montreal, St. John, Boston and New York. Daily except Saturday. Sleepers Montreal and Ottawa.
11.55 a.m.—Havelock, Tweed, Perth, Smiths Falls and Ottawa. Daily.
Going West—
4.20 a.m.—Myrtle, Toronto, Guelph, Goderich, Hamilton, Galt, Woodstock, St. Thomas, London, Chatham, Detroit, Chicago and New York. Daily.
4.50 a.m.—North Toronto, Agincourt, Owen Sound, Orangeville, Teeswater and Brampton. Daily except Sunday.
7.35 a.m.—Toronto, Hamilton, Brantford, Buffalo, New York, Galt, Woodstock, London, Chatham, Detroit and intermediate points. Daily except Sunday.
7.06 a.m.—Bethany, Lindsay, Orillia, Port McNicoll and intermediate points. Daily except Sunday.
2.30 p.m.—Toronto, Hamilton, Buffalo, Rochester, Boston, Woodstock, London, Windsor, Detroit, Chicago and intermediate points between Peterboro and Toronto. Makes connection with Vancouver Express for Winnipeg and Vancouver. Daily.
6.30 p.m.—Lindsay, Toronto and intermediate points. Daily except Sunday.

CANADIAN NATIONAL RAILWAYS
(Timetable corrected to date)

No. 94—7.00 a.m. for Port Hope, Oshawa, Toronto, Buffalo, Windsor and points on main line east of Port Hope.
No. 93—8.30 a.m. for Lindsay, Blackwater, Orillia, Midland and Toronto.
No. 371—8.30 a.m. for Lakefield.
No. 98—8.35 a.m. for Hastings, Campbellford, Belleville, Kingston, Montreal, Halifax and Boston.
No. 92—12 Noon for Port Hope, Cobourg, Montreal, Ottawa, Toronto, Hamilton, New York, Philadelphia, also makes connection with the International Limited for London, Windsor, Detroit, Port Huron and Chicago.
No. 372—12.10 p.m. for Lakefield.
No. 100—12.15 p.m. for Hastings, Campbellford, Belleville, Ottawa, Montreal.
No. 95—5.15 p.m. for Lindsay, Blackwater, Orillia, Toronto and makes connections with the "Confederation" for Winnipeg and Vancouver, also the "Maple Leaf" for Detroit and Chicago.
No. 99—6.05 p.m. for Omemee and Lindsay.
No. 94—8.59 p.m. for Port Hope, Kingston, Montreal, Halifax, Boston, Portland. Carries through sleeper Peterboro to Montreal.
All trains operate daily except Sunday. Eastern Standard time.

BARRISTERS AND SOLICITORS.

GORDON & O'BRIEN —Barristers, Solicitors, Notaries. Money to loan on easy terms. Special attention to Patents and Trade Marks. Phone 218. Hon. G. N. Gordon, K.C. J. A. O'Brien.

J. R. CORKERY, Barrister, Solicitor, Notary Public. Office, Ground Floor, 414 Water St., Peterborough. Five doors North of Hunter street. Money ot loan at current rates on easy terms.

S. T. MEDD—Barrister, Solicitor, Notary. Office over the Dominion Bank, corner of George and Simcoe streets. Telephone No. 22. Private funds to loan at current rates upon easy terms.

R. R. HALL—Barrister, Solicitor, etc., Peterborough, Ont. Office, corner of Hunter and Water streets, over the Canadian Bank of Commerce. Trust Funds to loan on easy terms of payment.

JAMES FORDYCE STRICKLAND—Barrister, Solicitor, Notary Public, Peterborough. Phone 191. Money to loan. 276 Water street.

WILFRID F. HUYCKE—Barrister, Solicitor, Notary Public, 395 Water street. Telephone 233.

PECK, KERR & McELDERRY—Barristers, Solicitors and Notaries. Office, Water street, Peterborough. Money to loan at the lowest current rates of interest. Telephone 1550. E. A. Peck, F. D. Kerr, K.C., V. J. McElderry.

MEDICAL.

DR. BUCHANAN, F.R.C.S., Edinburgh M.R.C.S. Eng., L.R.C.P., London, Eye Ear, Nose and Throat Specialist. Hours, 9-11, 2-4 p.m., and 7-8 p.m. Phone $19. Office, corner Water and Murray streets.

DR. C. C. CRAGG, Eye Ear, Nose and Throat. Office, Clinic Building, corner Charlotte and Reid. Phone, office 2000, house 1018.

SURVEYOR.

F. T. WEBSTER, Ontario Land Surveyor, Registered Professional Engineer, formerly of Ottawa. Phone 2540.

VETERINARY.

DR. W. F. McELROY, Vet. Sur., office and residence, 190 Charlotte St., Charlbond Bldg., Peterboro. Phone 1623J.

Notice to the Farmers of Otonabee

Whereas I have been appointed Weed Inspector for Otonabee under the Weed Control Act of 1927, and as it is too late in the season to visit every farm, I would kindly ask every farmer to help me out in eliminating this nuisance of Noxious Weeds in the Township as far as he is able during the remainder of the season. Every noxious weed destroyed this year will mean hundreds less next year.

Everybody do their bit.

Yours Respectfully,
JOHN J. MOORE.
Keene, P.O.

1d, 17, 2062

FOR SALE!
Desirable Residence
Located at
543 Gilmour Street
Apply PHONE 473

3d, 18, 7097

IT PAYS TO ADVERTISE.

WANTED

Special representative, Lady or Gentleman, unusual opportunity.
Education—reputation and address must be above average.
Live at home—arrange your own time to call on present customers and others. A steady position—dignified— pleasant and remunerative—previous shoe experience not essential.
Interview will be arranged.

TAPLIN NATURAL TREAD SHOES, LTD.
22 King Street, W. Toronto, Ontario.

3d-18-2022

DAVIS-THOMPSON COMPANY, LTD.
Insurance and General Agency
433 GEORGE ST. PHONE 40

FOR SALE

Ideal Home, beautifully situated in the West-End. Large garden, oak floors throughout, and every modern convenience.

For quick sale, terms made to suit purchaser.

Apply

TORONTO SAVINGS & LOAN COMPANY,
437 George Street.

CANADIAN NATIONAL RAILWAYS.

TENDERS FOR TRACK TIES

Sealed tenders addressed to the Undersigned and endorsed "Tender for Track Ties" will be received at the Office of the General Tie & Timber Agent, Canadian National Express Building, Montreal, until twelve o'clock noon, August 1st, 1927, for Railway Ties to be manfaccured from Beech, Hard Maple, Oak, Chestnut, Yellow Birch, Hemlock, Jackpine, Princess Pine, Tamarack and Cedar timber, cut between September 1st, 1927, and May 1st, 1928, and delivered between January 1st, 1928, and August 15th, 1928, F.O.B. Cars Canadian National Railways, in accordance with specification 83W-1-2 revised July 15th, 1926. Tender forms may be obtained at the Offices of the Tie Agents at Moncton, Toronto and Winnipeg, and from the General Tie & Timber Agent, Montreal. Tenders will not be considered unless made out on form supplied by the Railway Company.

The

LOCALS

FARMERS AND THRESHERS.

Farm implements of all kinds, separators, engines and boilers repaired. Boiler tubes, pulleys and shafting carried in stock. The G. Walter Green Co., Limited. 'Phone 92.
26d-179-1828

DR. F. P. McNULTY.

Office hours 1-4 p.m., 7-8 p.m. Nights, Thursday afternoon and Sunday, Chemong Park, telephone 180 ring 1-1. 26d-31-1900.

DR. A. W. McPHERSON.

Office hours, 1 to 3.30 and 6.30 to 8.00. Nights, Thursday afternoons, and Sundays at Chemong. Tel. 180-R 1.2. Special attention to infant feeding and diseases of children.
26d-33-1934

DR. D. W. CLARK.

Office Hours: 1-4 and 7-9, Daily (except Sundays.) Phone 119. At nights, Thursday afternoons, and Sundays at Chemong Park. Phone 180 ring 42. 6d-20

NOTICE.

During the rest of July and August, make all telephone calls to 1640-J, between 12.30 and 1.30 p.m.—Chas. H. Huffman & Sons. 6d-19-2003

NOTICE.

Take Notice, that under the Weed Control Act, 1927, all Noxious Weeds growing on Farms in the Township of Douro, should be cut down and destroyed before going to seed.
JOHN McMURRAY, Weed Inspector.
2d-16-2030
1 wkly-July 21-2030

SPECIAL IN FISHING TACKLE.

24 only, complete Fishing Outfits, consisting of 5 foot Steel Rod, Quadruple, multiplying reel and 50 feet of 30 lb. cast line. This outfit complete while they last for, only $3.75.

White's Cycles and Sports Ltd., 212 Charlotte Street. Open evening. Dew worms delivered.
3d 17 2028

REMEMBER!

Those little Ginger Ale and Whistle Bottles you have lying around the house are the life's blood of the small bottler. Kindly see that they are returned as soon as empty, and so help us to give Service! — Yours very truly,
Peterborough Bottling Works.
3d-17-7074

Wonderful Hemlock Slabs "Dry."

P.G. Wallace
PLUMBING & HEATING
Repairs a Specialty
222 LONDON STREET
Phone 488w
s-w

ALL KINDS OF MACHINERY REPAIRED
WELDING AND CUTTING
H. WOOD
Phone 2961W. Simcoe Street
(Rear of Cooney & Jopling's)
12d, MWF to July 29, 1853

ROOFING SUPPLIES.
Extend the life of your Old Iron and Felt Roofs. We supply the Paints or Estimate on the complete job.
ALEX. McLEOD
120 Hunter Street E.
'Phone 775.
27d-w 3-28-1947

Goodfellow & Welch
Plumbing and Tinsmithing, General Repairs. Truck Service. Hot Air and Hot Water Heating. 382 Water Street. Phone 590. mws-2031

MOWER AND BINDER KNIVES SHARPENED
AT TAYLOR'S — 50c EACH.
221 Hunter Street W.
All our Grindstones run in water. Will Close Thursday Afternoons During July and August.

Summer Wood
For Sale
Sold by the half cord which guarantees full measure. Excellent value. Cheapest prices. PURDY LUMBER COMPANY, LTD. Phone 650.
3d-20-23-27-2056

Not even the most perfect eye, if unaided by glasses, can maintain near-range vision after middle life without strain.
M. J. ROCHE, Opt.
Eyesight.
188 Charlotte St. Phone 432

SPECIAL WHILE THEY LAST.

35c Klenzo Tooth Paste 35c, Combination Sponge Bag, Rubber Lined, both for 39c at The McDermid Drug Stores. We Deliver. Open Evenings. 2d 20 22 2055

WARTS AND CORNS REMOVED.

Rexall Corn Solvent positively removes Warts, Corn and Callouses. Money back, if not satisfactory. Sold at the McDermid Drug Stores at 25c per bottle. We Deliver. Open Evenings.
2d 20 22 2054

OLD TIME DANCE AND LAWN SOCIAL.

Will be held at Fred Langton's, corner of McKellar and Park street south, July 22nd, under the auspices of Star of Bethlehem L.O.B.A. 650.
3d-16-20-21-2013.

HOLD THE DATE.

Excursion under auspices of the Women's Liberal Association to Gore's Landing, Thursday, July 21st, steamer "Stoney Lake." Boat leaves George Street Wharf at 1.30 p.m. sharp; Street Railway Wharf 1.45. Tickets, 75 cents, Children 35 cents.
3d-16,19,20-2014

91 KILLED IN VIENNA RIOTS

Many Injured In Hospital Also Likely To Die; Is Offical Report.

IN AUSTRIA.

VIENNA, July 20. Canadian Press. —Ninety one dead is the last official count of the number of victims of Friday's street fighting in the vicinity of the palace of justice, parliament buildings, and opera house.

The hospitals are still harboring scores of seriously wounded men and women, many of whom are not expected to recover.

FREEDOM SHORT.

Convict Arrested As He Leaves Pen—Wanted In Cobourg.

KINGSTON, July 20. — Canadian Press. — As he stepped from the penitentiary this morning following the serving of his term, Harold Gordon Newton was arrested by the Kingston police on complaint of the Cobourg police ,who have a warrant against him, charging him with theft. Newton was sent to Cobourg this afternoon.

LAKEFIELD NEWS

LAKEFIELD, July 20.—Miss Emma Kennedy motored to Ottawa this month with Mr. and Mrs. Fred Walsh and spent a few weeks.

Mr. Lionel Lawless of Ottawa is visiting his parents in the village.

Mrs. Stroud of Montreal is the guest of Mr. and Mrs. Thomas Watson.

Mr. and Mrs. Harold Newberry of Toronto are visiting Mr. and Mrs. J. W. Ridpath.

Miss Elsie Ogilvie of Toronto is visiting her father in the village.

Mrs. H. J. Sutton is visiting friends in Toronto.

Mrs. J. C. Harvey has returned from visiting Bryson's Landing, Clear Lake.

Mrs. G. Simpson of Peterborough was the guest of Mr. and Mrs. J. M. Simpson last week.

Mr. R. H. Little is in Toronto for a few days.

Miss Janet Quinn of the teaching staff of the Warsaw Public school is at her home in the village.

Mr. and Mrs. Robert Simpson and daughter of Ottawa were guests of Mr. and Mrs. J. M. Simpson last week en route to their cottage at Crowe's Landing.

Mrs. J. J. McFadden is visiting Mr. and Mrs. Jack Ayotte in Smith township.

Mr. Laverne J. Walton of Detroit spent the week end with his parents in the village.

Mrs. White of Scotland, Ontario, is visiting the Misses Hetherington.

Mr. W. Simpson of Toronto was the guest of Mr. and Mrs. Simpson last week.

CLEAN IRONS.

A piece of parrafin wax should be kept in a clean cloth and the electric iron rubber over it and wiped off each week before using.

LATE WANT ADS.

UPPER HALF DUPLEX, NO. 121 Gladstone avenue. $20. Phone 1224W. 3d-19-7146 B

SOLID WALNUT DRESSING CASE, $25; walnut sideboard, $15; walnut finish beds, steel springs, wool mattresses; wicker arm chair, $8.; 100-lb. mixed nails, $3.50; small hardware, cups and saucers, plates, etc. Wanted some good used dressers and chairs. M. T. Butcher, 350 Water street. Phone 1446J.
3d-19-7147 A

LAWN CHAIR SWINGS
Four Passenger, Frame Red, Balance Natural Finish
J. Finlay & Sons Co.
NORWOOD, ONT.
Special reduced price for July. Write or phone for particulars.
2d-20-23-2049

SPECIALS

For Our

4 DAY SUBURBAN SALE

During the 4 Big Surburban Days in Peterboro be sure and come in and see our Big Display of Gifts for all occasions. If it is a Wedding Present, Birthday Present or Presentation Gifts that you want, we will be pleased to suggest for you. Our Silverware stock is complete carrying all lines of Flatware, such as Community Plate, 1847 Rogers and Tudor Plate, etc. Tea Sets, Casserolles, Candle Sticks, Bread Trays, Cake Plate, Salts and Peppers, etc. We have a nice line of Clocks, with 8-Day movements, in Mantle and Tambour shapes, striking hour and half hours on single or double gongs; also Chime Clocks, and Alarm Clocks.

In Ladies' or Gent.'s Watches, we have them at all prices. This week we have two special lines. One assortment at $7.50 and another at $12.00, both 15 jewel movements, guaranteed.

This is the Diamond Hall. All the newest designs in Diamond Rings with Beautiful Cut Diamonds in white, green or red gold. Ask to see these.

Everybody welcome to see our display. Excellent values and moderate prices.

Warne Bros.

DIAMOND HALL, PETERBOROUGH. PHONE 880.

ROTARY - Y.M.C.A. CAMP NEWS

Joyful news came to the boys' camp over the week-end in the announcement that a new engine is in sight for the pointer which will replace the camp Johnson until repairs are made on the latter. Whilst negotiating the channel at the mouth of Bell's Creek a shallow part was encountered which caused the casing of the driveshaft to snap.

For a week now the camp has been without a power-boat and thus the ranging power has been limited. However, the boys paddled to Juniper Island and have made almost daily trips to Kawartha Park. On Saturday they hiked along the shore to McCracken's Landing and had a swim.

Raspberries are ripening and a few of the boys have made the ourney to the berry-patch for a bowl of berries.

In the course of a few days, raspberry pie will be on the bill of fare. Ice-cream is made in camp two or three times a week. Needless to remark, there is no lack of volunteers to "turn the handle."

Swimming tests were held on Thursday afternoon with a good proportion of boy passing in each of the three grades.

Visitors to camp over the week-end included Messrs. A. L. Killally, Don Wood, B. L. Burns, P. L. Allison, John Ashmore, Vertle Reynolds, Mr. and Mrs. Sloane, Mr. and Mrs. Reynolds.

New boys in camp: Harry Marsh, Murton Little, Stewart Hayes, Stewart Pirie, Hilton Palmer, Maurice Gadd, Kenneth Gadd, Norm Sanderson, Frank Thompson, Oscar Sloane, Elmer Pearse, Gerald Parns and Jack Allison.

Financial News and Views

Latest Comment on Grain and Industrial Markets. **Closing Quotations on the Principal Active Stocks.**

Quotations Over Stobie, Forlong and Co. Wire.

NEW YORK STOCKS.

	High	Low	Close
Atchison Rly.	52⅜	51⅞	52⅛
Amer. Can.	60	59	60
Amer. Loco.	105⅞	105½	105⅞
Smelters.	159¾	157½	158½
Baldwin.	248	245½	248
Balt. and Ohio	115½	113⅞	115
Ches. and Ohio	185¼	184	184⅝
Cal. Petrol.	24¼	..	..
Chrysler.	48½	46¾	48
Dupont De Nem.	259	249	259
Famous Players	100	99¾	100
Fleischmann	60	59	59½
General Motors	213¾	208⅞	213½
Hudson Motors	84⅝	83½	84
Inter. Nickel	61¾	61	61⅛
U.S. Ind. Alcohol	84⅜	83	83¼
Mack Truck	98⅝	97⅝	98⅛
Pan-Amer. B	57	56⅜	56⅞
Montgomery W.	69⅜	68	69
U.S. Steel	126	124⅞	125⅝
Yellow Cab.	32¼	30⅞	31⅝
Philips Petrol.	40	39⅞	40
Houston Oil	168	161½	162
Texas Gulf.	67⅛	66½	66½
Timken.	113½	111¾	113½
Int. Comb.	46⅜	44½	46⅜
Manhattan Sup.	105	101¾	102
Sears Buck.	63¾	62	63¾
Reading	120⅜	119	119

TORONTO AND MONTREAL.

	High	Low	Close
Alcohol.	32⅞	32	32¾
Brazilian	168	165	167
Nickel	62	61¼	62
Hiram Walker	49¾	49	49½
Twin Cities	55	54½	55
Massey Harris	38¾	38¼	38½
Carlings	25½	25	25¼

MINING STOCKS.

Gold.

	Asked	Bid
Argonaut Gold.	32	31½
Barry Hollinger	32	31½
Chaput Hughes	9	8½
Dome.	760	746
Goldale.	30	29
Gold Hill	26	25½
Hollinger.	1815	1811
Kirkland Hunt	14½	14
Kirkland Lake	138	137
Lake Shore.	2015	2010
McIntyre.	2600	2560
Night Hawk.	6	5
Pore Crown.	5	4
Premier.	210	205
Preston	5¼	4½
Teck Hughes.	835	830
Tough Oakes B.	27¾	27½
W. Hargraves.	610	605

Silver.

Capitol.	22	21
Keeley.	103	100
Mining Corp.	315	310
Nipissing.	575	565

Unlisted.

Amulet.	312	311
Area	50	49½
Laval-Quebec.	22½	21¾
Noranda.	2240	2230

CHICAGO WHEAT.

	High	Low	Close
Dec.	143¾	141¼	142¾
July.	143¾	141¼	143
Sept.	139¾	137½	139¼

CHICAGO RYE.

July.	107	104¼	106¾
Dec.	..	..	99½
Sept.	96⅛	94	95⅞

CHICAGO CORN.

July.	99¾	98½	99½
Dec.	107¾	106½	107½
Sept.	104¾	103¾	104¾

CHICAGO OATS.

July.	45	44½	44⅞
Dec.	47¼	46¼	46⅞
Sept.	44⅜	43⅜	44¼

WINNIPEG WHEAT.

July.	142¾	141½	..
Dec.	163¾	161⅜	..
Sept.	146⅛	144¼	..

Mine Market Active With Firm Tendency.

TORONTO, July 20. — Trading was active with the price trend showing a firm tendency on the Standard mining exchange to-day. The dividend paying gold stocks were active and strong features. Lakeshore led the upward swing with an advance of 15c to 20.10; McIntyre gained 15c to 25.50. Dome Mines was exceptionally active and sold up 10c to 7.60, while Wright Hargreaves gained 1c to 6.03. Hollinger was an exception, dropping 15c to 18.00 while Teck Hughes declined 5c to 8.40. Amulet was the leader in activity and also an outstanding strong spot, advancing 11c to 2.95. Coniaurum was up 11c to 3.71, 1.63. Noranda declined 20c to 22.40; Towagmac 23 to 3.75, and Nipissing 25c to 5.65.

Toronto Market Quiet With Small Changes.

TORONTO, July 20.—(Canadian Press).—With the exception of industrial alcohol and Massey Harris which were traded in quite extensively, the market on the Toronto Stock Exchange was of a quiet character today. Price movements were generally fractional. Industrial Alcohol was the leader in the activity and it displayed a firmer tone by moving up ½ to 32½. Massey Harris was second in volume and remained firm at 38¼. Albiti was an active and strong feature, scoring the widest gain of the list with an advance of 2½ points to 101½.

Brazilian Traction was a weak spot, declining 2⅜ to 165⅝ with trading in fifteen shares. British Columbia fishing common was weak at 18½, a decline of ⅝. International was quiet but firmer, moving up ½ to 61¾. British American Oil was stronger, gaining ½ to 24⅝, while Petroleum gained ½ to 29½. Northern Bakeries was active and strong at 30¾, a gain of ⅜.

All Grains Go Up On Chicago Market.

CHICAGO, July 20 (Canadian Press).—All grain took a decided upward swing in price early to-day. The wheat export business appeared to be picking up and unseasonal cool weather had a tendency to hoist the corn market. Opening unchanged to 3-8 cent higher, wheat later showed material gains all round. Corn started at ¼ cent to 1 cent advance, and subsequently ascended further, carrying oats along. Provisions were easy.

Opening prices were: Wheat, July 141⅛; September, 137 5-8. Corn, July, 98 5-8; September, 1.03 5-8. Oats, July 44½; September 43 5-8.

Heavy Liquidation Fails To Stop Upward Move.

NEW YORK, July 20. — Despite the heavy liquidation inspired by the belief that the market has been climbing too rapidly, stock prices continued to move upward to-day under the stimulus of aggressive pool operations in a wide assortment of specialties. Scores of issues were bid up one to 6½ points with comparatively few weak spots scattered throughout the list.

Automotive issues continued to present isolated points of strength. General Motors crossed 209 to a new peak, but met heavy profit taking around that level. Gabriel Snubbers was in heavy demand in the early afternoon crossing 53 to a new peak.

FIGURES SHOW TRADE INCREASE

Canada Did Less Business In June But Is Ahead on Year.

TOTAL $208,000,000.

OTTAWA, July 20.—(Canadian Press).—According to figures issued by the Department of National Revenue, Canadian trade for June dropped slightly in comarison with June of last year, but for three months of fiscal year ending June 30 there is an increase of nearly fifty million dollars over last year's figures.

The grand total of Canadian trade in June, 1927, was $208,229,397, while in June last year it was $210,912,014.

Hunger Strike Continues

Condemned Men now on Fourth Day of Self Imposed Fast.

BOSTON, July 20—(Canadian Press).—Nicola Sacco and Bartelomo Vanzetti entered the fourth day of their hunger strike at Charleston State prison, where both are awaiting execution next month.

LINDBERG ON TOUR.

Will Visit 75 Cities, Stopping In Every State Of Union.

NEW YORK, July 20.—(Canadian Press).—Col. Charles A. Lindbergh today started a three months air tour of the country, during which he will visit seventy-five cities in the forty-eight States.

MARMORA NEWS.

MARMORA, July 19.—Mrs. Williams of Deloro has resigned her position as organist of Stirling Presbyterian church and is taking the summer course at Sherwood Musical College, Chicago.

Miss Hilda McNally of Westport is visiting her brother, Mr. H. A. McNally.

Mr. Jack Mitchell of Toronto is renewing acquaintances locally.

Mrs. H. Jones, Miss J. Jones and Mr. J. Jones motored to Toronto on Sunday, the former's daughter, Miss M. Jones, returning with them after a holiday spent in town.

Misses A. and M. Pearce and Mr. W. C. Pearce attended the circus in Belleville on Saturday.

Mr. Albert Jones motored to Hamilton over the week end, Mrs. Jones and son returning with him from a visit to friends there.

Miss Irene Brown of Toronto is spending a few days with Mr. and Mrs. T. W. Rhind.

Mr. and Mrs. Warren Hickey and child spent the week end with relatives in Bancroft.

Mr. and Mrs. Cecil Armstrong of Glanmire visited the latter's sister, Mrs. Manley Lavender, over Sunday.

Mr. and Mrs. Murney Grant and family of Lindsay were week end visitors to the village.

Mrs. J. Henderson of Madoc visited Mr. and Mrs. John Bell, Jr., of Marmora township, over the week end.

Mr. John Gray was called to Belleville on Saturday owing to the illness of his mother.

The family of Mr. Arthur Hart are spending holidays at Shannonville.

Mr. and Mrs. H. Dewy and daughter, Fanny, attended the funeral of the late Mrs. Morrison at Eldorado on Sunday afternoon.

Rev. J. B. Creegan of Rawdon was the preacher at St. Paul's and Holy Trinity Anglican churches on Sunday. At the former church in the morning, the reverend gentleman delivered a thoughtful sermon on prayer.

Miss Kyle of Stratford, possessing a singularly sweet voice, sang "My Task."

WESTWOOD NEWS

WESTWOOD, July 20.—Miss Mary Steele is visiting friends in Norwood.

Miss Margaret Reid of Peterborough spent the week-end the guest of Mr. and Mrs. Gordon Warner.

Mr. and Mrs. M. Brackenridge of Peterborough were recent guests of Mr. and Mrs. R. C. Brackenridge.

Mrs. William Renwick has returned from a visit with her parents, Mr. and Mrs. John Harrison.

Mrs. John Sargent spent a few days this week visiting friends in Newcastle.

Miss Alice Douglas is visiting friends at Stamford.

Miss Isabel Stewart of Toronto is the guest of her cousin, Mrs. Gordon Warner.

Misses Claire and Gwendolyn Renwick left on Tuesday to visit friends in Ohio.

Mrs. W. F. Elliott of Norwood spent a few days this week with her daughter, Mrs. E. W. Sargent.

GUELPH ARMENIAN COMMITS SUICIDE

Turns On Gass In Bathroom While Mentally Deranged.

GUELPH, Ont., July 20.—Five hours after he had been found unconscious in the gas-filled bathroom of his apartment on Corden Street, John Masalian, aged 40, an Armenian, died at the General Hospital yetserday.

His wife detected the odor of gas when she arose about six o'clock, and when she was unable to open the bath room door, called their landlord, who forced it open. Masalian was lying prone on the floor, the windows were plugged with old clothing, and the gas jet under the water boiler was wide open.

Police state that temporary mental derangement was the reason for his rash act. The dead man, who was employed at the International Malleable Iron Works, came here seventeen years ago from Armenia. He is survived by his widow and three children. No inquest will be held.

POLICE RELEASE THREE SUSPECTS

Have Insufficient Evidence To Hold Trio For Montreal Murder.

MONTREAL, July 20.—(Canadian Press).—Giving the name of Charles C. McDonald, Mrs. Doris Palmer McDonald, and W. Palmer, the trio believed to have murdered Adelard Bouchard, Lachine taxi driver, on Sunday evening, were examined at police headquarters here on Saturday in connection with the theft of $280 from Mrs. V. Aanonsen, wife of a local Norwegian sea captain who was visiting Montreal, it was learned from the local police today. The trio was released, however, because the evidence was not sufficient to hold them.

BRIDGE WORKERS HEARD NO SOUND

Companion Of Slain Man Testifies At Inquest Into Death On Railway.

AT NORTH BAY.

NORTH BAY, Ont., July 20. — (Canadian Press). — Inquest was being held to-day into the death of Beverley Robinson, 53, a native of St. John, N. B., who was instantly killed yesterday when struck by a Canadian National Railways freight train on a branch line in the Aldervale subdivision. Robinson, with a companion, was working on the bridge and the companion intimated that neither of them heard the whistle or other sound of the approaching train.

YOUNG BANDITS ROB GAS STATION

Three Boys Make Escape With $40 Amid Fusilade of Bullets.

HAMILTON, Ont., July 20 —(Canadian Press). — Police here are seeking three youthful bandits who held up and robbed a gasoline station on the Toronto-Hamilton highway, early to-day, and escaped with about forty dollars after the man in charge of the place had fired several shots at them.

CLOTHES BRUSHES

Whisk brooms, clothes brushes and hat brushes can be cleaned easily by dipping up and down in warm water with a little soda in it. Dry in sun.

SIGNIFICANCE SEEN IN PRESIDENT'S VISIT

Head Of Liberian Negro Republic Arrives In London.

LONDON, July 20 (United Press). —C. D. B. King, negro president of Liberia, has arrived here. His visit was looked upon as significant, in view of the active penetration of Liberia by American rubber interests.

OBITUARY.

ARCHDALE WILSON

HAMILTON, July 20 (Canadian Press).—Archdale Wilson, druggist, died here last night. He was very well known throughout the Dominion.

MRS. J. H. EDMISON.

The death occurred in the city this morning of Mary Burns MacDonald, beloved wife of J. H. Edmison, after an illness of nearly eight months. The deceased was born in the village of Bridgenorth and has resided in Peterborough and district all her life. She was a member of St. Andrew's church.

She leaves to mourn her loss her sorrowing husband, and five sisters, Mrs. Lewis of Toronto, Mrs. Brumwell of Barrie, and Mrs. A. E. Smeaton, Mrs. T. J. Stenton, and Mrs. S. Cottingham, all of this city.

The funeral will take place tomorrow afternoon from the residence of Mrs. S. Cottingham, 430 Donegal street, at 2 o'clock. Interment will be made at Little Lake cemetery with the Rev. David Wren officiating.

AROUND THE CITY

Mr. and Mrs. H. M. Dulmage are on a month's trip to Mulligar, Sask., where they are visiting the former's parents. The trip of 2,314 miles to North Battleford was made by motor in 7 days. The roads were so bad from heavy rains it was necessary to leave their car and finish the trip by train.

IN POLICE COURT.

Vincent Fee was fined five dollars without costs this morning for failing to stop at a "stop sign" as the corner of Murray and Aylmer streets.

IN MEMORIAM

In affectionate remembrance of my eleven companions who were drowned at Balsam Lake one year ago today.

"What I do thou knowest not now; but thou shalt know hereafter."

—Inserted by Arthur Bacon.

ALLEN. — In loving memory of my son, Raymond Allen, who was drowned in Balsam Lake, July 20, 1926.

Safely, safely gathered in,
No more sorrow, no more sin;
God has saved from weary strife,
In its dawn, this young fresh life,
For our loss we must not weep
Nor our loved one long to keep
From the home of rest and peace,
Where all grief and sorrow cease.
—Ever remembered by his Mother and family.

The 25c Cartage
We move anything that one man can handle to any part of the city for
25c
Local and Long Distance Moving. One price to suit all. Four Trucks. No delay. Day or night
Phone 2392
Apr 20, 27, to Oct. 20, 27
W & S. 907

PANEL DOORS
We feature the popular 2-Panel Fir Door, and supply them in all sizes at short notice.
Our Mill Work and Cabinet Work is done by expert workmen.
Let us estimate on your requirements.
Canadian Aladdin Co.
PHONE 952

W. GORDON HALL
Electrical Contractor
'Phone Number during July and August, 2973J.

White Felt Hats Cleaned
Millinteria
163 Charlotte Street. Phone 30

STONEY LAKE BOATS
Steamers will leave Lakefield at 9 a.m., 12.45 p.m., 5.45 p.m., on arrival of Train leaving Peterborough at 8.30 a.m., 12.10 p.m., and bus leaving Peterborough at 5.10 p.m.
Steamers will leave the Lake to have Passengers arrive in Peterborough at 8.10 a.m., 11.35 a.m., and 5 p.m.
STONEY LAKE NAVIGATION CO.
FRANK G. YOUNG, Manager.
434 Park Street. - 'Phone 548
June 20 to Sept. 20

FOR SALE
Brick House, built last year; with garden, south end of city. Terms to suit. Apply—
J. J. DUFFUS, LIMITED.
3d 18 3090

That Holiday Trip
will yield greater returns in health and pleasure if you tone up your system by taking some spinal adjustments. They promote normal distribution of nerve energy to every tissue cell.
LET CHIROPRACTIC HELP YOU TO HEALTH
M. C. GOODWIN, Chiropractor
Palmer Graduate. Lady Attendant.
10 BARRIE BUILDING, Peterborough. PHONES 431 and 1340J
Office Hours: 10 to 12 a.m., 2 to 4 and 7 to 8 p.m.
Office Closed Tuesday Evening, also Thursday Afternoon and Evening.

A HOLIDAY OR A CAR?
Which?
This is something worth looking into. Think it over this Community Week and
BUY THE CAR and you may have **BOTH**
Never before have you been offered such a chance to buy an ELIGIBLE USED CAR at the prices we are asking this week.
All cars under $100 must be cash; over $100 can be financed.
See these Eligible Cars quick at our Salerooms:
'PHONE 192. 131-135 BROCK STREET.
BREWER MOTOR SALES
3d-19

HOME EDITION

The Evening Examiner

PROBABILITIES.
Moderate westerly winds; fair. Friday — Easterly winds mostly cloudy, becoming showery.

IF IT WILL HELP PETERBOROUGH AND DISTRICT, THE EXAMINER IS FOR IT

VOL. LX., No. 17 — PETERBOROUGH, THURSDAY, JULY 21, 1927 — PRICE THREE CENTS

Six-Year Old Prince Ascends Throne of Rumania

GUNS BOOMED FORTH SALUTE TO KING MICHAEL OF RUMANIA

Multitude Greet Six Year Old Monarch Who Has Ascended the Throne.

REGENTS APPOINTED.

Princess Mother Helen Labors Under Great Emotion During Ceremonies.

BUCHAREST, July 21.—(Canadian Press.)—One hundred and one guns boomed a salute to King Michael I. of Rumania at 4 o'clock yesterday afternoon, announcing to the assembled multitudes that the six year old monarch has ascended the throne.

A cortege composed of the Royal household, cavalry, the prefect of police and the marshal of the Royal court, preceding a royal conveyance bearing Prince Nicholas, the princess mother Helen, Princess Ileana and the little king himself, passed through the streets from Cotroceni Palace to the house of parliament at 3.30.

Within the building were the members of both houses, all the military and civil dignitaries and the members of the diplomatic corps. The Regents, Prince Nicholas, Patriarch Miron Cristen and Justice Buzdugan entered. They were followed by Princess Helen, who led His Majesty Michael I. (Mihai I) by the hand into the chamber of deputies.

Child Hesitates.

The little child hesitated, then halted, as if in verge of tears.

"Remember you are a king and the son of kings," his mother told him.

Straightening out his puny shoulders the little chap ascended the fifteen steps to the Royal Tribuna and gazed upon the assembled deputies and senators, professors and learned men with the greatest unconcern, never smiling. Then came the cheers.

The Princess mother Helen, dressed in deep mourning and wearing a heavy crepe veil, stood behind her child king. She was pale and evidently laboring under great emotion, but erect and queenly. Prince Nicholas was the first to take the oath, swearing to uphold the constitution, the rights of the Rumanian people and allegiance to King Michael. Meanwhile the little king was glancing about as if in fear.

Then as the patriarch followed with a similar oath, little Michael smiled. The patriarch seemed like a figure which had suddenly emerged from the Bible—long beard and stern features. He spoke in low dep voice, emphasizing the oath in a manner to show his realization of the importance he attached to the sacred moment. Justice Huzdugan's voice was scarcely audible.

Then Princess Helen, whose tears were discernible beneath her veil, led the child forward and out into his new kingdom. He was dressed in a white silk suit, black tie and patent leather slippers. He hugged his mother's arm closely as he filed past the cheering deputies and senators and as the cheers redoubled he clasped his mother's arm to his breast and pressed it to his heart.

"Let's go home, mamma I am hungry," one of the officers of the guards stationed near the entrance to the parliament later said were the first words of his youthful majesty after his inauguration.

Salutes Soldiers.

The little king heaved a sigh of relief as the ceremony terminated and the royal party withdrew. There were no cheers from the crowds which lined the approaches to the parliament buildings. They stood silent and bare-headed in the rain until the royal procession reached the Calle Victoria, where a company of soldiers presented arms and delivered a hearty cheer. The golden haired king appeared dismayed at first then with true regal demeanor arose in the carriage and saluted his soldiers.

"The king is dead, long live the king," the soldiers cried.

Regents Appointed.

Ferdinand the Just, the first king of Greater Rumania, died at 2:15 o'clock yesterday morning at Castelul Palace, Sinaia. Little Prince Michael, not yet six years old, under the tutelage of a regency, is ruler of the largest Balkan nation.

The regents, Prince Nicholas, Patriarch Miron Cristen and Supreme Court Justice G. V. Buzdugan, were officially sworn in before the National Assembly at four o'clock yesterday afternoon. The members of the House cheered long and loud the child King Michael, who accompanied by his mother, wife of former Prince Carol and a princess of Greece, stood stolidly at attention throughout the ceremony.

Carol Will Not Return.

Prince Carol, now at Neuilly, near Paris, who abandoned all hopes of the throne by his renunciation, January 4, 1926, has announced his intention not to return to Bucharest.

Ionel Bratiano, former premier and "strong man" of Rumania, holds the power. With the help of Queen Marie it is accepted that he will unquestionably be a dominating figure over the regency.

King Ferdinand died as he had lived, fighting stubbornly with characteristic Hohenzollern tenacity.

"I feel so tired," he said to Queen Marie, who held him in her arms in his dying moments, and then —his last words—"I feel no pain."

For many months Ferdinand has been in failing health. Renowned physicians of France, Belgium and Germany, after attending him last December, expressed the opinion that he might live one month or six.

Bill Is Introduced Against Floggings

ATLANTA, Ga., July 21. — Long prison terms for members of masked bands found guilty of flogging persons and for masked persons threatening individuals are provided under a bill introduced in the Georgia Senate to-day.

Sentences of ten to twenty years are asked for persons who are found guilty of participating in floggings. For threatening individuals the penalty would range from five to ten years.

A section of the bill would make it unlawful for any person to appear masked or hooded on public grounds or buildings or private property without consent, except in lodge rooms or at public festivals or like gatherings.

CAPT. COURTNEY HAS POSTPONED NEW YORK TRIP

Weather Conditions in Mid-Atlantic Reported as Unfavorable.

RADIO TROUBLE.

Projected Flight May Start Friday Evening or Saturday Morning.

SOUTHAMPTON, England, July 21 (A.P.).—Threatening weather in mid-Atlantic and the unsatisfactory results of gruelling tests which his flying boat "Whale" was subjected, has caused Capt. P. T. Courtney, the British aviator, to postpone his projected trans-Atlantic flight until Friday evening or Saturday morning.

The "Whale" was in the air for more than an hour last evening and landed in Southampton waters at low tide. The plane was moored to a buoy and Courtney and his crew had considerable difficulty in coming ashore.

As soon as Courtney landed he received a cablegram from the U. S. Weather Bureau announcing weather conditions over the Atlantic. It is understood that the wireless equipment on the plane is giving the aviator trouble.

Capt. Courtney, his crew, and Mrs. Courtney expressed great disappointment over the further delay.

"What a pity," said the pilot's wife, "I was hoping so much that you would get away tomorrow morning."

CAR STOLEN IN FRONT OF BANK

George Stevenson Reports Loss of Automobile From George Street.

LICENSE 316-267.

George Stevenson, 569 Water street reported to the police this morning, that his automobile, a Chevrolet coach, license number 316-267, had been stolen from in front of the Royal Bank, George street.

Stevenson stated that he had gone into the bank and on coming out some fifteen minutes later, had found his automobile gone.

The police have gotten in touch with cities and towns in the district to catch the thief should he pass through those respective places.

The car was later found in front of Jordan Bros. Store half a block from where Mr. Stevenson had left it It is thought that somebody took it by mistake.

The German post office department in addition to carrying mail, serves as a bill collector, banker, and subscription agent for newspapers, magazines and books. It also operates sightseeing and regular transportation buses.

ALL RUMANIA MOURNS KING

Body, Now Lying in State, Will Be Interred on Sunday Beside Predecessor.

NEW KING INSTALLED.

BUCHAREST, Rumania, July 21. — (Canadian Press).—The whole nation mourned to-day for its King as the body of Ferdinand lay in the great hall of the Castle of Sinaia, with officers of the local Mountain Regiment standing guard. The castle, in the shade of great pines, was the place where Ferdinand passed away early yesterday. It was built by his uncle, King Carol, and at his own request Ferdinand will be buried beside his uncle and his aunt, Queen Elizabeth, better known to the world as Carmen Sylva.

Rumania's new King, Michael First, a flaxen haired boy of six, has already been installed before the National Assembly as Ferdinand's successor, and the Regency Council, which will act until Michael becomes eighteen years of age, was sworn in at the same time. All parties took the oath of allegiance to the new monarch. The Liberal Ministry, after the formality of tendering its resignation to the Regency Council, which rejected it, continued at the helm.

Funeral On Sunday.

PARIS, July 21 (Canadian Press).—A Havas despatch from Bucharest says that the burial of King Ferdinand has been postponed from Saturday until Sunday in order to permit the rural population to reach the capital to pay homage to the late King.

BOY CRUSHED UNDER TRAILER

Toronto Lad Injured Internally on Street Near Home.

OTHER ACCIDENTS.

TORONTO, July 21. —Crushed beneath the wheels of a trailer of a motor truck, last night, on Drayton Avenue. Williaim McCready, aged 7, of 65 Drayton Avenue ,was injured internally. The child was removed in a passing automobile to the Hospital for Sick Children.

About 7.45 o'clock, last night, police said, the child was seen to run out behind the motor truck. He evidently did not notice the trailer, which struck him down. Melville Hill, 124 Drayton Avenue, truck driver, did not know of the accident until a citizen signalled him to stop.

Alexander Begrie, 5 years old, 532 Greenwood Avenue, was run over and cut about the face ,and injured about the body by an automobile reported driven by Alexander Cochrane, 36 Redwood Avenue. He was carried to his home.

Ida Jones, aged 14, of 5 Gertrude Avenue ,tripped over a bicycle that had fallen on the sidewalk. She was rendered unconscious. On being taken home and attended by a doctor she regained consciousness.

Falling from a tree on Euclid Avenue, Bert Freedman, aged 30, living at 75 Clinton Street sustained a compound fracture of the right arm. He was admitted to the Western Hospital.

COURTNEY AWAITS BETTER WEATHER

Will Start Friday Night or Saturday on Long Flight.

SOUTHAMPTON, England, July 21. — Canadian Press. — Friday evening or Saturday morning has now been set by Captain Courtney, the British aviator for the start of his transatlantic flight to New York. Another test to which he put the flying boat 'Whale' last night demonstrated that further adustments were necessary and this fact coupled with reports from the weather bureau of threatening weather over the Atlantic, prompted the decision of a further postponement.

CLEVELAND FAVORS WATERWAY PLAN

Would Transform City Into an Ocean Port, Says Chamber of Commerce.

CLEVELAND, Ohio, July 21. — Canadian Press. — Directors of the Cleveland Chamber of Commerce, in a report issued yesterday approved the proposed Great Lakes-St. Lawrence waterway project, which would transform this city into an ocean port doing business of more than one hundred and seventy million dollars annually.

Educator Would Separate the Sheep From the Goats By Establishing Colleges for the Weaker Students

CHICAGO, July 21. —Separation of the sheep from the goats in educational institutions, whereby the weaker students or "castaways," would be instructed in colleges apart from those attended by the good students, may be the next step in modern education.

This suggestion, with the statement that the pace of a four-year college couree is far too hard for approximately fifty per cent of the freshmen who enter, came yesterday from President Walter G. Clippinger of Otterbein college.

A plea to cease "razzing" and "hazing" the freshmen was made by Mr. Clippinger, who declared that there is an opportunity in the first year to fire in individual "a passion for hard work and earnest endeavour and to set before him the objectives of the college course itself."

"It may sound spectacular," he said, "but it might not be amiss to establish an institution of learning for the castaways of the present standard colleges and universities, for an educational institution of high ideals cannot wholly ignore the weaklings, the rejected students."

Such a system would not only help the weaklings but it would be of particular advantage to the good student, President Clippinger said, as it would enable their instructors to work with them at a much greater speed than is now possible.

CANADA HAS 83 COLLEGES

Approximately 17,752 Students Were in Attendance at These Last Year.

MANY IN ARTS.

OTTAWA, Ont., July 21 (Canadian Press). — Canada had eighty-three colleges in operation last year. Of this total, there were 42 affiliated institutions, including 31 classical colleges, little seminaries and independent non-subsidized classical schools in Quebec, 30 theological, 4 agricultural, 2 law, 1 military, 1 technical, 1 commercial, 1 pharmacy and 1 veterinary.

The total registration of these colleges was approximately 17,752, in addition to 3,039 included with secondary technical institutions. This registration, according to the Dominion Bureau of Statistics, composed about 5,500 doing work of university standard, 6,200 work preparatory to matriculation, and the remainder taking vacation courses, extension courses, evening courses and the like.

Of the students of university standard, by far the largest group were in arts with a total of 3,053. Theology, philosophy, medical and missionary courses and related subjects ranked second with 1,154. Agriculture was third with 450 and law fourth, with a total of 404. Pharmacy had 144 students, commerce 112, veterinary science 66 and engineering 39. Practically all the students of university grade were full-time students.

FURNITURE FIRE WILL BE PROBED

Fire Marshal Begins Investigation of Blaze in Toronto Building.

DAMAGE EXAGGERATED.

TORONTO, July 21. — (Canadian Press).— A thorough probe into the spectacular fire which destroyed the building of the Canada Furniture Co. here yesterday is being made by A. P. Heaton, Ontario Fire Marshal. The officals check up on the damage caused by the blaze shows that the loss is considerablly less than the quarter million dollars estimated yesterday. Figures issued to-day indicate that the loss sustained by the Furniture Company amounts to a hundred thousand dollars, with additional thirty thousand loss to neighbouring buildings.

Reports yesterday that the building contained a large quantity of gazoline and benzine were untrue according to A. B. Buckworth, Woodstock, general manger of the firm.

MUSSOLINI SETS GREAT EXAMPLE

British Home Secretary Praises Italian Premier For Achievements.

LONDON, July 21. United Press.—Premier Mussolini has set an example for the statesmen of the world to follow, Sir William Joynson-Hicks, the British Home secretary, said in a speech here last night.

"Mussolini, by showing the greatest of all qualities—courage and determination—has inspired his own country to new ideals, new aspirations and new developments, and set an example for the rest of the world," he added

MONTREAL MAN LOSES HIS BAIL

Failed to Appear After Being Arrested on Perjury Charge.

$12,000 POSTED.

WINNIPEG, Man., July 21.—(Canadian Press.) — Bail amounting to $12,000 posted by Max Holtzer, of Montreal, was ordered estreated by Magistrate Noble in police court yesterday when Holtzer failed to appear. The man was arrested by local authorities at a request of Montreal police who reported that Holtzer was wanted there to answer a charge of perjury in connection with a shooting affray in Montreal a few years ago when a bystander was killed in a roadhouse alleged to have been run by Holtzer. The man responsible for the shooting was hanged and it is charged that Holtzer committed perjury at the murder trial.

The shooting at the road house occurred when the place was held up by bandits.

WALES INVITED TO VISIT SPAIN

Westminster Gazette Believes That He Will Accept on Return From Canada.

INVITATION FROM KING.

LONDON, July 21. United Press. —The Westminster Gazette understands that the Prince of Wales recently was invited by King Alfonza to visit Spain after he returns from Canada and that he will probably accept.

TO-DAY'S EXAMINER

Local.
Work Begun on Chemong Road. Page 1.
Canada.
Search for Airmen begins in Quebec. Page 1.
Junior Farmers Hold Field Day at Presqu'ile. Page 2.
Britain.
Courtney Postpones Flight to New Pork. Page 1.
Foreign.
King Michael Proclaimed in Rumania. Page 1.
Editorial Page 4.
Action Is Needed.
Inverlea Park .
A Splendid Choice.
Completing the Canal.
Sport.
Cobourg Rink Wins Stratton Trophy. Page 8.
Toronto Wins Double Header.
Financial Page 3.
Bad Weather Causes Increase in Wheat.
Amulet Leader on Mine Market.
Toronto Exchange dull to-day.
Rise Continues in New York.
Women's Interests. Page 5.
Fashions: Social News: Serial.
FEATURES.
Comic Page 10.
Want Ads. Page 11.
The Market Place of the Community.
To-Morrow.
Sun: Rises 4.55; Sets 19.53.
Moon, Rises 0.7! Sets 14.2.

WAS SHOCKING WATER.

BANGOR, Me., July 20. — Ernest Norwood, fireman and janitor of a factory here, started to wash his hands in a basin of water he saw on the floor. He woke up in a hospital. The basin was highly charged with electricity, being connected with an electric refrigeration plant.

CHEMONG ROAD UNDER REPAIR

Work Has Been Held Up Through Lack of Teams, Says W. H. Bradburn.

ROLLER ON NEXT WEEK.

Repair work on the Chemong Road was begun to-day, W. H. Bradburn, M. P. P., informed The Examiner. Only one man with a team is available at present but others will start in the next few days, and the roller will be put on the road at the beginning of the week.

Mr. Bradburn explained that this work has been delayed because, since the Province took over the road, on Highway System, the farmers and Highway System, the farmers and others owning teams have been very busy, either on the land or working for other employees. Now that a few teams are available the surface of the road will speedily be made more suitable for traffic, and kept up until a more permanent surface can be laid.

A resident of Chemong who came in over the road this morning, called The Examiner by phone, and expressed appreciation of the work being done in the short stretch which had been started at that time.

WOMAN KILLS HERSELF.

Adelaide Malcolm, 57, Found Asphyxiated in Her Room at Toronto.

TORONTO, July 21. — (Canadian Press) — Locking herself in her room some time last night, Adelaide Malcolm 57, turned on the gas. Her dead body was discovered to-day.

JUDGE REFUSES DEFAULT RULING

Will Not Order Return of Mine Stock To Whitby Man.

ORDERS EARLY TRIAL.

TORONTO, July 21.— Chief Justice Meredith at Osgoode Hall today refused to give judgment by default in the action by R. A. Hutchinson, Inspector of Public Schools of Whitby, Ontario, against Norman Paxton and Mrs. Paxton, of New York. The action is for the return by Paxton to the McCarthy Webb Gaudreau Company, of 250,000 shares of the company's stock. The firm has seven mining claims in Algoma district, Ontario. The trial of the action is to be expedited and the injunction restraining the defendants disposing of the stock is continued in the meantime.

WINDSOR-WINDSOR FLIGHT PLANNED

Brother of Famous Gar Wood To Be One of Pilots on Trip.

WOULD BREAK RECORD.

DETROIT, July 21 — (Canadian Press).—Phil Wood, brother of Gar Wood, famous speed boat pilot, has ordered a Stinson monoplane with which he will attempt a non-top flight from Windsor, Ontario, to London, England. The proposed flight is being backed by E. T. O'Dette, M.P., from East Essex, and Windsor business men.

Wood said yesterday he plans a Windsor to Windsor flight, landing as near as possible to the royal residence, Windsor Castle, thus breaking the long distance record for a single hop. He will be accompanied by C. A. Schiller of the Canadian Government aerial patrol.

AROUND THE CITY

A three pound seven ounce speckled trout was caught yesterday by O. De LaPlante and is now on exhibit in the window of the Peterborough Hardware Company.

Bank clearings for the week ending to-day were:—$831,407.

The former freight office of the Canadian National Railways will begin to move to its new home this afternoon is the prediction of the men employed to move this "house" to Bonnecord Street. Rollers have been obtained and work is to start immediately under the building from the long timber upon which it now rests, and then to begin the burdensome job of moving it slowly but surely up Charlotte Street to its final destination.

COMMERCIAL INTERESTS DICTATE BRITISH POLICY TOWARDS CHINA

Declares Sir Frederick White, Vice-President of Indian Legislative Assembly.

FOUR PERIODS.

Gives a Historical Survey of Chinese Relations With Foreign Powers.

HONOLULU, July 20 (Canadian Press).—Great Britain's policy in regard to China has been "dictated primarily, if not solely, by commercial interest, declared Sir Frederick White, first president of the Indian Legislative Assembly, in addressing the representatives of ten Pacific nations at the Institute of Pacific Relations meeting here yesterday.

In a monograph called "China and foreign powers," Sir Frederick, who is chairman of the British group at the conference, outlined the relations of China to Great Britain and other foreign powers from early times to the present. He divided this historical survey into four periods:

Four Periods.

Chinese seclusion and foreign exclusion from early times to 1793;

Period of European admission from 1793 to 1873;

Period of European aggression from 1873 to the Great War.

Period of Chinese revolt from 1900 onward.

The pamphlet is the chief contribution in research that Great Britain makes to the Honolulu conference. It has been published under the auspices of the Royal Institute of International Affairs.

Discussing the period of European aggression, Sir Frederick said: "The critical moment in this period is 1894 when China and Japan went to war over Korea. It is decisive because it set in motion the progress which brought China to the brink of partition by the development of 'spheres of influence,' leased territories and concessions."

Commercial Interests.

After detailing the various concessions and leases which Russia, Japan, Germany, Great Britain and France obtained before 1899 from China, he concludes: "Not only did the 'open door' seem closed forever, as the result of these operations, but the doctrine of 'spheres of influence' (or interest) looked like a mask of partition. President McKinley (United States) then inquired of the powers whether they adhered to the principle of the 'open door.' Great Britain assented to the principle without reserve, the other powers with qualifications, while Russia was evasive and hostile. The purpose of the United States was to secure public declarations, and with the achievement of that purpose, no further action was taken; but the powers had warning that a more or less disinterested party had taken note of their proceedings."

Japan's Policy.

Viewing Japan's earlier Imperial policy in perspective, Sir Frederick Whyte said that it was as justified as "the Imperial expansion of Great Britain across the seas, of Russia across Asia, or of the original Atlantic states of America in their Imperial conquest of the Mississippi valley and the Pacific coast."

Recent Events.

In the light of recent events in China Sir Frederick pointed out that in the Anglo-Chinese commercial treaty of 1902, negotiated by Lord Inchcape, "Great Britain undertook to relinquish the privileges of extra-territoriality if and when China put her house in order." This China did not do, but she did begin the reform of her laws.

Sir Freedrick made the point emphatic that the initiative for adding politics in the Pacific to the Washington conference of 1921-22 came from Great Britain, though the original idea of a disarmament conference came from the United States.

China a Beneficiary.

Of the achievements of the Washington conference, he said that China was the chief, and indeed a very large, beneficiary. Renunciation of territory or privilege was a low price to pay for an option on Chinese goodwill in future. With a stable government in power, or even in early prospect, in China, the Washington conference would almost certainly have been the open sesame to a new era in the Far East. This condition was absent, and Chinese instability brought the hopes of Washington to naught, or delayed their fulfillment for many years.

New Principles.

In his conclusion the British statesman frankly acknowledged the new principles at work among nations since the Great War. He said:

"The British memorandum of December 18th, 1926, seems to recognize the progress which China has made in the last quarter of a century in the arts of administration and in the reform and development of the judicial system. It seems to satisfy to the fullest extent, compatable with security, the aspirations of the Chinese to be master of their own house. It calls upon the powers to follow the British lead, abstain from interference for selfish ends, and give China a fair field in which to use her newly gained liberty, in the hope that she will seize the new opportunity and make good her claim to be a modern civilized state."

SMITH STARTS SEARCHING FOR FRENCH AIRMEN

Maintains That Nungesser and Coli Fell in Quebec Woods.

INDIAN GUIDES.

Black Flies and Rain Have Hampered Previous Expeditions Into Forest.

CHICOUTIMI, Que., July 21 (Canadian Press).—Declaring himself to be still convinced that traces of Nungesser and Coli, the French aviators who attempted on May 9 last to fly westward across the Atlantic, will yet be found in Northern Quebec, H. W. Smith, New York screen-news man, returned to Chicoutimi yesterday following a week's search of the district. He was accompanied by a confrere, L. O'Reilley, and two Indians, Gagnon and Bacon. It was Gagnon and Bacon who, several days ago, were credited with saying that they had not only seen but had actually touched a white aeroplane which was lying in the bush about a week's journey distant from Chicoutimi. Smith and O'Reilly set out with the Indians to reach this place on July 12, but apparently they had not found it, for yesterday none of them made any mention of this feature of their trip.

The expedition was hampered by warm weather, by black flies, by intermittent rains, winds and thunderstorms.

"I persist in believing that Nungesser and Coli fell in the woods here and that they will be found some day," said Mr. Smith.

SEEKING SLAYER AT PORT CREDIT

Toronto Police Investigate Rumors That Duncan Was Seen There.

ASKED EMPLOYMENT.

PORT CREDIT, July 21.—Toronto detectives were here last night in consultation with Constable W. H. Rutledge for the purpose of sifting reports that Harry Duncan, the Tennesee killer and desperado, who broke jail in Toronto, had been seen in this neighborhood.

From three different sources Duncan is reported by persons who identified his picture as having been seen on the Mississauga Road north of here during the last few days.

One farmer named Wells is reported to have told Constable Rutledge that a few days ago a stranger came to his farm and asked for work. He was not particular about wages, said Wells, who further stated that the stranger had a scar over his eye and tattoo marks on the back of his hand.

The stranger carried a revolver in his hip pocket, Wells observed when the former stooped down. Shown a picture of Duncan, Wells said: "That's the man!"

The mail carrier on the Mississauga Road is also reported to have identified Duncan's picture with that of a man he had noticed on his route. Another farmer is said to have described seeing a man whose description tallied with that of the other two.

Many of the ancients possessed great riches. Crocsus owned property estimated to have been worth $6,000,000. Seneca's fortune was about $14,000,000 and the estate of Tiberius amounted to $150,000,000.

JUNIOR FARMER S' FIELD DAY AT PRESQU'IL E IS SUCCESSFUL

Attendance Small Because of Press of Farm Work, But Enthusiasm Great.

MANY CONTESTS.

Hastings County Carries Away Cup For Gaining Most Points in Sports.

PRESQU'ILE, July 21. — The adage, "Make hay while the sun shines," was no doubt responsible for the limited attendance at the Junior Farmers' Field Day at Presqu'ile yesterday. But what the Junior Farmers lacked in numbers was more than compensated for in the enthusiasm of those present, who had finished their haying, or who had placed their trust in Providence for a continuation of a cloudless sky.

The District Representatives of the Ontario Department of Agriculture, responsible for the success of the day, were early on the field, with well laid plans, which made possible the running off of all the many events without a hitch. R. S. Duncan of Toronto, was the able director; W. H. Smith of Brighton, was the busy assistant to Mr. Duncan; A. P. MacVannol of Picton, was the clear-voiced announcer, Professor Sissons, as starter, saw to it that a prolonged pause was made between the words "Ready" and "Go," in spite of the earnest pleadings of of the fair ones toeing the scratch that he make it "snappy." C. F. Patterson of Port Hope, and Wm. M. Croskery of Uxbridge, were responsible for the proper keeping of the records of the events.

Ray Atkin, Stirling; F. C. MacRae, Alexandria, and Ralph Morden of the Y.M.C.A., Belleville, as umpires, gave unquestioned decisions when their office called upon them to do so. The local committee to whom much of the success of the day was due, were the following: Walter H. Smith, Leslie Campbell, Max Harndon, Ray Atkin, Russell Hubble, A P. MacVannoll, Roy Atkin, Russell Hubble, A. P. MacVannoll and Sherman Habbitt. J. B. Nelson, agricultural representative for Peterborough, saw that the names of those wishing to enter the different events were duly recorded.

Representatives of seven counties fought hard throughout the day for the large silver cup awarded each year to the county gaining the greater number of points in the standard sports of the day. This year the cup goes to Hastings county, that county through its" representative having rolled up the colossal number of 69 points. The points made by the other counties were as follows: Prince Edward 33; Lennon and Addington 23; Northumberland 14; Durham 6; Peterboro 5.

The "high boy" was J. Danforth of Hastings, with 15 points to his credit; and the 'high girl" was Miss Ellen Card of Odessa, who came out of the hard day's grind with 11 points.

The prize winners in the varied sports of the day, were as follows:

Boys' standing broad jump: J.Danforth, Springbrook, Hastings.

Girls' standing broad jump: Miss Florence Reid, Lennox and Addington.

Boys' running high jump: Allan Meiklejohn Stirling.

Shot put: F. Calnan, Vernonville, Northumberland.

Boys, 100 yards dash: C. Burkett, Springbrook.

Girls, 50 yard dash: Miss Ellen Card, Odessa.

Boys, 220 yard dash: Wilfred Lane, Cressy.

Girls' 100-yard dash—Miss Irene Bailey, Stirling.

Boys' relay, won by Prince Edward County.

Girls' relay, won by Prince Edward County.

A beautiful silver medal, with the following inscription, was presented to each of the winners in the different events: "Quinte Junior Farmers' Field Day, Presqu'ile, July 20, 1927."

The softball games, which were numerous throughout the day, and well on into the evening, were of a decidedly high quality. They were snappy throughout, and the Peterboro (6th Line) girls are past masters in the art of swat, and richly deserved the silver cup they carried home with them. Starting early in the morning, the 6th Liners defeated Lennox and Addington by a score of 8-12. They then tackled Victoria County, defeating the young ladies from there in a 19-6 score.

The (6th Line) Peterborough and Lennox and Addington line-up was as follows:

6th Line—M. Hall, p; L. Donaldson, c; V. Elliott, 1b; L. Bowie, 2b; E. Millar, 3b; I. Davis, ss; H. Weir, rf; J. Wood, cf; E. Donaldson, lf.

Lennox and Addington—Frink, p; Emberley, c; H. Babcock, 1b; Card, 2b; Peters, 3b; Aseltine, ss; O'Neil, rf; Reid, cf; L. Babcock, lf.

The men's softball games resulted in a win for Hastings after a hard struggle with Prince Edward and Northumberland. In the game with Prince Edward, the score was 18-3 in favor of Hastings, and in the game with Northumberland, the result was 12-8 in Hastings' favor. The Hastings-Northumberland line-up was as follows:

Northumberland—Sommerville, p; McKague, c; Miller, 1b; Perdy, 2b; Bounds, 3b; Pomeroy, ss; Newman, rf; Harnden, cf; Westman, lf.

Hastings—Smith, p; Danforth, c; Hume, 1b; Frazer, 2b; Warren, 3b; Brown, ss; Carlyle, rf; Burkett, cf; G. Broadworth, lf; subs, Hazlett and K. Broadworth.

Prince Edward—Wanamaker, p; Spragg, c; Gamble, 1b; Anderson, 2b; Brickman, 3b; Tyler, ss; Montgomery, rf; Telman, cf; Champaign, lf; subs, Meiklejohn, Jeff and Mason.

J. Laughland of Napanee was the official score-keeper.

In the Northumberland-Hastings game, Hastings got 12 runs in the first innings. The standard games played were seven innings. Victoria County young ladies got away early, taking the only record of their line-up with them.

In the evening an exhibition softball game was put on by Hastings and Northumberland girls. A large crowd witnessed the game, and were well repaid for waiting to see it. While there were many novel stunts pulled off, the feature of the game was the catching of a fly by Hastings centre fielder, the catcher being knocked over by another player and yet retaining her hold on the ball. The following is the line-up of this exhibition game:

Hastings—P. Shea, p; M. Hulm, c; T. Heath, 1b; I. Bailey, 2b; W. McInroy, 3b; B. McGee, ss; E. McInroy, cf; L. Mason, rf; L. McConnell, lf.

Northumberland—J. Dick, p; L. Poole, c; G. Smith, 1b; M. Poole, 2b; L. Lean, 3b; N. Greenley, ss; L. Isaac, cf; M. McDonald, rf; I. Bone, lf; subs M. Lonergan and E. Partridge.

Score, 15-12 in favor of Hastings.

The dancing pavilion was well patronized, and many of the younger folk kept cool in the waters of Lake Ontario.

11-YEAR-OLD GIRL PASSES ENTRANCE

Mary Garvey is Only Successful Candidate at No. 9, Douro.

DOURO, July 21. — Local schools made a good showing at the Entrance examinations. No. 1 had two successful candidates. Both were successful at No. 3. No. 4 had one pass. No. 8 had three pass out of four who wrote. At No. 9 one was successful, Mary Garvey, a girl of only eleven years of age. In No. 13 two were successful. No pupils wrote from No. 5 or No. 7.

Miss Cecelia McManus was successful in obtaining an interim second class certificate at Peterborough Normal School.

Mr. Everett Sloan of Dummer has been re-engaged as teacher in S. S. No. 12. This will be Mr. Sloan's fourth year in this school.

Miss M. Weatherhead of Peterborough visited Miss Jennie Heffernan one evening last week.

Miss Josephine McCarthy of Peterborough visited her cousin, Miss Agnes Coughlin last week.

Mr. and Mrs. Percy E. Letourneau of Niagara Falls, who are on a motor honeymoon visited Mrs. Ellen Buckley last week. Mrs. Letourneau was formerly Miss Margaret Young of Young's Point.

Mr. Leonard Kennedy of Detroit is visiting his brothers here.

Miss Margaret McCarthy of Peterborough spent the week-end with her grandmother, Mrs. Mary Cavanagh.

Miss Eva Sullivan of Toronto spent the week-end with her parents, Mr. and Mrs. Edward Sullivan.

Mr. W. J. O'Leary of Detroit is visiting his mother, Mrs. Marguerite O'Leary.

Misses Myrtle and Grace Dwyer of Hall's Bridge are visiting their sister Mrs. John L. O'Brien.

Mr. Leo. Fitzgerald of Toronto spent the week-end with his mother, Mrs. Marguerite Fitzgerald.

Master Francis Sheehan is spending a week's holiday with his grandaunt, Mrs. Ellen Sullivan of Peterborough.

News of the death of Mrs. James Fitzgerald of Toronto has come to friends here. Deceased is a daughter-in-law of Mrs. Margaret Fitzgerald and leaves a family of small children.

Miss Marie Heffernan and Elsie Sennett of Peterborough were Sunday visitors with Mr. and Mrs. Austin Allen.

MOUNT PLEASANT

MOUNT PLEASANT, July 21.—Messrs. Robert Henderson and Herman McLean, Miss Helen McLean, and Mrs. Gertrude McLean were guests at the home of Mr. and Mrs. Grant Richardson, Peterborough, on Sunday.

Mrs. Jessie Keen, and daughter, Audrey of Toronto, are visiting with Mrs. Keen's sister, Mrs. Lloyd Sutton.

Mr. and Mrs. Robett Ruth and Master Gordon spent Saturday evening in Peterborough.

Miss May King of Peterborough returned to her home on Saturday after spending the past week with Mr. and Mrs. Ira Lowe.

Mr. and Mrs. T. C. Morden and Miss Dorothy motored to Peterborough on Saturday and attended the opening of the Chatauqua.

Messrs. Herman McLean and Leonard McCorquadale returned to Toronto on Sunday afternoon after spending a two week vacation at the former's home here.

Mr. and Mrs. Hiriam Best and children were visitors in Cusemee on Tuesday evening. Miss Grace remaining for a visit with her aunt, Mrs. Cain.

DURING BABY'S TEETHING TIME

The Bowels Become Loose

Diarrhoea, dysentery, colic, cramps, etc., manifest themselves; the gums become swollen, and cankers form in the mouth. This is the time when the mother should use

and perhaps save the baby's life. On the market for 80 years. Price, 35c. a bottle at all druggists or dealers.

RETURNS FROM CHINA.

Exiled missionaries may very likely be able to return to their posts in China within six months, in the opinion of Dr. James Endicott, of Toronto, Moderator of the United Church in Canada, who arrived in Canada recently, following his eight months' tour of the Orient.

YOU POOR KID, WHY ARE YOU SO SKINNY

Don't your Mother know that Cod Liver Extract will put pounds of good healthy flesh on your bones in just a few weeks?

Tell her every druggist has it in sugar-coated tablet form now so that in just a few weeks she can help you get back your appetite—make your body stronger—your feet nimble and your mind keener.

Tell her if they don't help greatly in 30 days she can get her money back.

Tell her that McCoy's Cod Liver Extract tablets are chock-full of vitalizing vitamines and are the greatest flesh producers and health builders she can find.

One sickly thin kid age 9, gained 12 pounds in 7 months.

She must ask McDermid & Jury, Bond's Drug Store, McDermid Drug Co., or any good druggist for McCoy's Cod Liver Extract Tablets—60 tablets—60 cents—as pleasant to take as candy.

OBITUARY

MRS. W. J. KENNEDY.

OMEMEE, July 20.—On Friday, July 15, Hannah Thurston, beloved wife of William J. Kennedy, passed peacefully away following an illness of several weeks' duration. The deceased lady was held in the highest esteem by all who knew her. She was a daughter of the late Mr. and Mrs. Henry Thurston of Dunsford, and following in the footsteps of her worthy parents, she was an ardent church worker, particularly in the Women's Missionary Society.

The funeral, which was held on Sunday afternoon, was one of the largest in this vicinity for some time. The service was conducted by the Rev. R. F. Stillman, of Norwood (formerly of Omemee), assisted by the Rev. E. W. Rowland of Trinity United Church.

Many beautiful floral offerings graced the casket, telling in their own mute way of the love and esteem in which Mrs. Kennedy was held.

Interment was made in the family plot in Emily cemetery.

Left to mourn the untimely passing of a loving wife and mother is a sorrowing husband and four children, Mrs. E. Windrim, Myrtle; Reta, Cecil and Delamere at home; also her stepmother, Mrs. Henry Thurston, of Dunsford; two sisters, Mrs. James Bryan and Mrs. Robert Bryan, of Dunsford; also three brothers, T. J. Thurston of Dunsford, Stanley of Bobcaygeon, and Herbert of Saskatchewan, to whom the sympathy of a wide circle of friends is extended.

Eavesdropping still is punishable as a crime in England.

ICEBERG USED AS AN OASIS BY FISHERMEN

Two Newfoundland Men Adrift Without Water For Eleven Days.

MEN EMACIATED.

Cut Off in Their Dory While Tending Lines Near Grand Banks.

GRAVESEND, England, July 21 (A.P.).—An iceberg in mid-Atlantic was an oasis to two Newfoundland fishermen adrift without drinking water for eleven days in a small boat. The steamer Albuera, which rescued them, landed the emaciated men here yesterday.

George May and Charles Williams, of the crew of the fishing schooner Donald A. Creaser from Nova Scotia, were cut off in their dory while tending their lines off the Grand Banks. When the fog lifted the schooner had gone. They had one day's food and no water. Three oars were washed away the first day, and the fourth and last oar the second day. On the fifth day they bumped into an iceberg and got water, but were unable to store it. After six more days, near death from thirst and exhaustion, they were picked up by the Abuera. They are now in hospital.

FRECKLES

Tells How to Get Rid of These Ugly Spots and Have a Beautiful Complexion

There's no longer the slightest need of feeling ashamed of your freckles, as Othine — double strength—is guaranteed to remove these homely spots.

Simply get an ounce of Othine from any drug store or department store and apply a little of it night and morning and you should soon see that even the worst freckles have begun to disappear, while the lighter ones have vanished entirely. It is seldom that more than an ounce is needed to completely clear the skin and gain a beautiful complexion.

Be sure to ask for the double strength Othine, as this is sold under guarantee of money back if it fails to remove your freckles.

OLD MASTERS

Moan, moan, ye dying gales!
The saddest of your tales
Nor have ye e'er began
A theme so wild as man,
Or with such sorrow rife.

Fall, fall, thou withered leaf!
Autumn sears not like grief,
Nor kills such lovely flowers:
More terrible the storm,
More mournful the deform,
When dark misfortune lowers.
—Henry Neale: Moan, Moan, Ye Dying Gales.

The telephone system in Japan is so far in arrears that an applicant has to wait ten to fifteen years to have an instrument installed. Parents often apply for a telephone in the name of one of their children, as an investment, figuring that, when the child receives the instrument, he will be about ready to set up in business on the substantial sum he can receive by selling the telephone to some one who is willing to pay good cash to avoind waiting.

Add Richness to Plain Foods

Two Sizes—Tall and Small

The Label is Red and White

MANY foods which appear on our daily menus lack essential food value which we need. Many valuable foods do *not* appear on our menus because they lack flavor.

Carnation Milk meets both problems. It adds richness to "starved foods". It adds flavor such as you can get in no other way.

For Carnation is just pure, fresh milk evaporated to double richness, kept safe by sterilization. Undiluted, it takes the place of cream at one-third the cost. Diluted, it gives finer results in all cooking. Order several tins or a case of 48 tins from your grocer.

Send for a free copy of Mary Blake's Cook Book. Address Carnation Milk Products Co., Limited, Aylmer, Ontario.

It looks creamy
It tastes creamy
It is creamy

Carnation Milk

"From Contented Cows" *Produced in Canada*

RECOUNT IS UNDERTAKEN IN WINNIPEG

All Ballots Cast in Recent Provincial Election Must Be Reviewed.

50,000 VOTERS.

First Time in City's History of Proportional Representation Figures Challenged.

WINNIPEG, Man., July 21.— The stupendous task of recounting all ballots cast by the electorate of Winnipeg, in the Povincial general elections of June 28, will be undertaken at the instance of J. Kensington Downs, Independent candidate.

Mr. Downs who was a member of the last legislature, was the eleventh in the standing of the 25 candidates at the close of the final count under the proportional representation system of voting. Winnipeg is represented by ten members in the House and in his application for a re-count Mr. Downs contends that a number of ballots thrown out by the returning officer would have assured his election.

The re-count, which invloves approximately 50,000 ballots, will start Monday morning under the supervision of Judge T. J. Cory of the Manitoba county court.

This marks the first time election figures have been challenged in Winnipeg since proportional representation was inaugurated about ten years ago.

PHOTOGRAPHERS BEGIN 'AD' DRIVE

Will Spend Great Sum on Publicity in Next Four Years.

The $2,000,000 four-year national advertising campaign of the photographers of the United States and Canada, largest association advertising campaign being carried on in America, makes its opening smash this week, according to information just received from national campaign headquarters at Indianapolis, Indiana, by Fred L. Roy of The Roy Studio who is a contributor to the fund and is taking an important part in the movement.

Various media are being used for the campaign, Mr. Roy stated. The national advertising committee urges photographers to use local newspaper space generously. In the national field, nine general magazines and seven publications for business men, having a total circulation close to 20,000,000 are now being employed with a total of more than 100 advertisements between now and May, 1928, as the first phase of the four-year drive.

Starting with a smash, the campaign opens with two-page spread in two colors and a single page in the Saturday Evening Post for July 23rd, a page in Liberty and a page in Collier's for the same date and a page in MacLean's Magazine (a Canadian publication) for August 1st. Two pages are carried in Printer's Ink Weekly for July 21 and August 4th and a page each in Advertising and Selling for July 20th and in Western Advertising, System, Nation's Business, Sales Management and Printer's Ink Monthly for August.

Dominating advertisements will be carried in these national publications and also in Ladies Home Journal, Woman's Home Companion, Pictorial Review, Good Housekeeping and the American Magazine.

Directing the campaign is a committee composed of G. W. Harris, Washington, D.C., chairman; Charles D. Kaufman, Chicago; Z. T. Briggs, Kansas City; G. A. Cramer, St. Louis; H. M. Folwer, Cleveland; L. B. Jones, Rochester, N.Y.; F. C. Medick, Columbus, Ohio; Clarence Stearns, Rochester, Minn.; Thomas A. Riggles, New York City, and Mose Grady, Seattle. The Millis Advertising Co. of Indianapolis, New York, Los Angeles and Hamilton, Ontario, is advertising counsel for the industry.

BETHANY PERSONALS

BETHANY, July 21.— Mr. Nelson Brown of the Bank of Toronto staff, Sarnia, is holidaying with his father, Mr. W. A. Brown.

Miss Gladys McKinley has returned to Toronto after a short visit with her mother, Mrs. Margaret McKinley.

Mrs. Cyril Freeman and daughter, Kathleen, of Grimsby, is visiting Mrs. Alfred Driver.

Misses Helen Byers and Winnie Dawe, are holidaying at Chemong Park.

Mrs. Bert Rea and children of Peterborough, were visiting her parents, Mr. and Mrs. John Wake.

Mr. and Mrs. Douglas Driver motored to Cobourg on Sunday.

Mr. W. A. Brown and Mr. Mendel Smith motored to Haliburton and spent the week end. Mrs. Smith who was visiting there returning home with them.

Rev. A. Poulter, Mrs. Poulter and children left Monday evening for a motor tour to Belleville, Montreal and other points.

Mrs. Ona Thorndyke and daughter Pauline, is visiting Mrs. Ed Veal at St. Catharines.

Mr. and Mrs. A. H. Monk, Mr. and Mrs. B. A. Monk and Mr. W. D. Martin motored to Beaverton on Sunday to visit friends.

Miss Jane Preston is visiting friends in Peterborough.

Mrs. John Staples and daughter, Miss Hannah are visiting Mr. and Mrs. F. W. Galbraith in Port Hope.

Mr. Bruce Ryley was a visitor in Lindsay on Sunday.

DENNE FEED STORE RECALLS OLD TIMES

Name Has Been Associated With Growth of City Since 1856.

Many years ago to be exact, in the year 1856 Henry Denne commenced operations in the Blythe Mills in Peterborough. A few years after that he moved to what was called the City Mills situated on the corner of King and Water streets, the firm then being Denne and Glover, which was afterwards changed to Denne and Sperry.

Following this came his son T. H. G. Denne, who conducted a grain and seed business on Charlotte street, in a store which was part of what is now the Empress Hotel.

Just twenty-five years ago Roland Denne took over the business from his brother, who had moved to 338 George street, and has conducted the business in this location until this month, when he has moved to his own store, at 344 Water street, and his large warehouse at 111 Simcoe street, phone No. 160.

Mr. Denne wishes to thank those who have been his patrons during the past quarter of a century and to assure them that he will appreciate the continuance of this patronage in his new stand, where he is better able to take care of their wants.

GLORIOUS GOODWOOD BRINGS GREAT RACES

British Society Will Turn Out in Force to Watch Two-Year-Olds.

Goodwood, Eng., July 21 Canadian Press. — "Glorious Goodwood" the most exclusive race meeting of the whole season—opens on July 26 and closes July 29. There are two classes of races at Goodwood which contribute to make it one of the most popular meets of the year. These are the important races which bring out the best thoroughbreds on the turf—the Steward's Cup Goodwood Cup, Goodwood Plate and Chesterfield stakes. Then there is the prominence accorded the two year olds, who next year will be racing for the Derby and other classics. Generally speaking the juveniles pointed for the classics first appear at Ascot, and when they reappear at Goodwood the sportlovers are out in force to see if the youngsters live up to first promises.

One two year old has already been selected by sporting writers as the colt to be watched in the great two-year-old race late in the season and the classics of next year. He is Lord Derby's Fairway by Phalaris out of Scapa Flow, and a full brother of the great Pharos. It may be true that Fairway looks outstanding merely because the rest of the two-year-olds are under average.

Fairway won the Coventry stakes at Ascot in fine style, and was easily the best of the two year olds that raced then. After him in order of merit in the two year old realm at this time are placed Lord Derby's Pharamond, a Phalaris colt; Lord Rosebery's San Marino, a Spion Kop colt; Hakim, by Honora, winner of the New Stakes; Philharmonic, another Phalaris colt; and Speyside by Spion Kop. Of the fillies, the Queen Mary Stakes' winner, Stadacona, is considered little better than Scuttle, a Captain Cuttle filly beaten in that Ascot race.

These two year olds are nominated to race at Goodwood when it is expected that they will shake down into something like their actual values. Then they enter the late season two year old campaign, the most important part of the year for the juveniles whose development is always slowed down by the Jockey Club.

The Steward's Cup is one of the greatest sprins of the season, and greatest sprints of the season, and Meet. It is for three year olds and upward. One dashing three year old who will oppose the handicap horses is C. W. S Whitburn's colt Adam's Apple the winner of the first classic, the Two Thousand Guineas. Adam's Apple uncorked a dazzling burst of speed to win the Newmarket race this spring and his reappearance in a high class field promises to be interesting.

The Steward's Cup is a handicap of six furlong's for the cup and $6,000, and is 88 years old. The Goodwood Plate is over a distance of 2 miles and 3 furlongs, attracting the great stayers; and the third of the famous Goodwood Trio, the Goodwood Cup, is even longer, 2 miles 5 furlongs and the oldest of the three, being first run in 1812.

TO GAS CONSUMERS.

ON ACCOUNT OF EMPLOYEES' PICNIC, THE LOCAL GAS OFFICE WILL BE CLOSED ALL DAY FRIDAY, JULY 22ND.
THE HYDRO - ELECTRIC POWER COMMISSION.
GAS DEPARTMENT.
2d-18-2987

SOFTBALL GAME RESULTS IN TIE

Deloro and Marmora Play a 15-All Game—Called in Ninth.

MARMORA, July 21.—The first men's softball game seen in Marmora for some years was played on the grounds of the Agricultural Society on Tuesday evening between teams representing Marmora and Deloro, and resulted in a tie, the score being 15-15. It was the second meeting of the teams, Manager Mumley's lads tasting defeat last week on their own ground by the large score of 23-10. Since then the Deloroists have tried to improve themselves, and Tuesday's result is a fair reflection of the evenness of play. Each team having fans in plenty to witness the encounter occasioned an attendance of almost two hundred. The battle was waged the full extent of nine innings, and was only called then by Umpire Boudreau on account of darkness. For the first three innings Deloro showed a slight superiority over their opponents, and by good fielding and hitting, led at the end of the third by 3-1. Jack Brady, Marmora's manager, who had been pitching for his team, then gave way to McGrath for a couple of innings, only to have Deloro register four times in the fourth. A series of errors by Deloro in this frame and a few good hits brought the homesters a welcome bunch of seven runs. Abrams, the visiting pitcher, was rested in the sixth and seventh, to return to the mound in the eighth, Murray hurling for those two innings Brooks of Deloro effected brilliant catches in the third and seventh innings. The teams fielded as follows:

Deloro—G. Brooks, lf; F. Gray, ss; W. Kerr, 3b; J. Hemphill, 1b; J. Ethier, 2b; N. Doyle, cf; W. Simmons, rf; R. Murray, c, p; H. Abrams, p, c; J. McCrodan, 3b.

Marmora—H. Brady, 2b, c; O. Trumble, rf; J. Clairmont, c; C. Brady ss; A. Lalonde, 1b; E. Brady, 3b; B. Wright, lf; J. Brady, p, c; M. McGrath, cf, p; T. Cousins, ss; H. Auger 1b.

Score by innings:

Deloro	102410052—15
Marmora	001725000—15

Umpires—H. Boudreau at plate; F. Leal on bases.

BAILIEBORO WINS FROM PORT HOPE

Winners Score Twice in Last Innings to Capture Game.

BAILIEBORO, July 21.—On Thursday evening, the "Beavers" ball team from Port Hope played a game of ball with the Bailieboro nine. As in former games, the closely matched teams struggled from start to finish to gain an advantage.

Bailieboro started with a two-run lead and gained two more runs in the third inning. With steady pitching by Deyell and good support from the infield the visitors were held scoreless for the first three innings. In the fourth the Beavers scored two runs, and in the first of the fifth scored three more to put them in the lead. However, in Bailieboro's last turn at the bat they scored two more runs to win the game by 6–5.

Wade started on the mound for the visitors but was replaced in the third by Wakely. Philips' clever base-running was a feature of the game.

After the game, the crowd adjourned to the Anglican church for a strawberry supper.

Score by innings:

Beavers	0 0 0 2 3—5
Bailieboro	2 0 2 0 2—6

The line-ups:

Beavers.—E. Wade, p., s.s.; B. Philips, c.; G. Highfield, 1b.; C. MacElroy, 2b.; J. Lenty, 3b.; L. Wakely, s.s., p.; C. Clayton, l.f.; S. Greenaway, r.f.; B. Brockenshire, c.f.

Bailieboro.—A. Deyell, p.; H. Dean, c.; F. Barnard, 1b.; W. Johnston, 2b.; K. Barnard, 3b.; M. Woods, s.s.; R. Barnard, l.f.; C. Barnard, r.f.; A. Dawson, c.f.

Umpires: Joe Foot, M. Kennedy.

READ THE WANT ADS.

JOLLY JINGLES By Graham Hunter

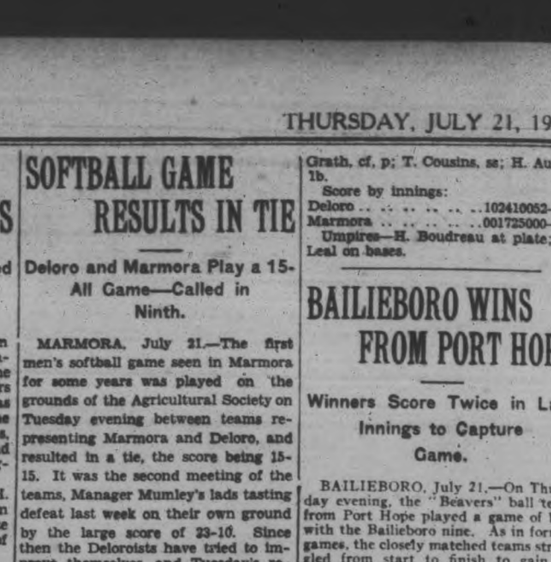

Keen's Popular Recipes for Summertime

People should eat sparingly of heavy dishes during the warm summer days. Salads, fresh vegetables, dainty sandwiches, cheese toasts, devilled eggs, tomatoes and other light, but nourishing foods please the palate and lessen the burden on your digestion.

The following recipes will help to make meals more appetizing. Clip them for future reference.

HOT CHEESE DREAMS

½ lb. American cheese or 1½ cups grated; 1 tablespoon melted butter; ½ cup milk; ½ teaspoon Keen's Mustard; ¼ teaspoon paprika; 1 teaspoon salt; 1 egg:

Mix all the ingredients together into a smooth paste. Spread between slices of bread. Fry the sandwich in butter in a frying pan until nicely browned on both sides. This filling may be prepared and kept indefinitely. A slice of bacon may be used as a garnish.

TOASTED CHEESE SANDWICH

Prepare a filling as for hot cheese dreams, but toast sandwich on both sides.

FRENCH DRESSING

½ cup oil; 2 tablespoons vinegar; 1 teaspoon paprika; 1 teaspoon powdered sugar; ½ teaspoon Keen's Mustard; 2 teaspoons salt; dash cayenne:

Place all of the ingredients in a bottle or cruet, chill, shake vigorously just before serving. A little onion juice, garlic or Worcestershire sauce may be added if desired.

DEVILLED TOMATOES

3 large tomatoes; 2 tablespoons butter; 1 egg yolk; 1 teaspoon Keen's Mustard; 1 tablespoon vinegar; ¼ teaspoon salt; few grains pepper:

Cut the tomatoes in half and over the cut surface of each half spread the butter mixed to a paste with the other ingredients. Bake half an hour in a moderate oven.

OLIVE AND NUT SANDWICHES

Chop finely an equal quantity of olives and nuts and add to it a good mayonnaise made with Keen's Mustard. Spread this preparation between slices of well buttered brown bread and a leaf of lettuce.

NEW MAYONNAISE

Give your mayonnaise a new zest by adding 1½ level teaspoons Keen's Mustard for each egg yolk, blending them before you add the salad oil. For boiled dressing allow 1 level teaspoon Keen's Mustard to each egg yolk.

For FREE Receipt Book, write:
COLMAN-KEEN (Canada) Limited, Dept.
1000 Amherst Street, Montreal

Keen's Mustard aids digestion

SAMOA LONELY BUT DELIGHTFUL

Wherahiko Rawei Gives Interesting Lecture on South Sea Islands.

MUSICAL PROGRAMME.

A varied entertainment was presented at the Chautauqua tent yesterday, in the first morning programme for the children, the concert by the Casford Concert Company in the afternoon and the musical selections by the same trio in the evening, preluding the lecture-entertainment, "Songs and Stories of South Seas" by the aged raconteur, Mr. Wherahiko Rawei. The story of Samoa and its islands, as told by this man of seventy-seven years of age, proved a fascinating tale and held a large audience intent on the speaker's words for nearly an hour and a half last night.

Dr. Rawei, who was born in New Zealand, was adopted by an English lady who wished to educate a native to go among the natives of the islands and help them. He was educated in Rugby and Cambridge, in England, and then given six years' tuition as a physician and surgeon, to return later to the Samoan Islands and spend the major portion of his life there. For the past five years, he has been touring the Chautauqua circuit, and expects to terminate his contract on November 30th, and return to his island home, where his wife and little grandchildren "watch anxiously" for his coming.

A man of large figure, with much bushy white hair, a white moustache and dark eyes, he appeared last night in native dress, with a fringed shoulder shawl. His voice is strong and resonant, and his address is imbued with sincerity and an evident passionate love for, and absorption in, the stroy of the islands of the Polynesian Archipelago, lying isolated from the world, twenty-two hundred of them, with seven under the rule of the Union Jack, in a southwest corner of the mighty Pacific Ocean.

"Life in the Samoan Islands" was the subject chosen by this Polynesian raconteur, coming in to the strains of "My Island of Golden Dreams," sung off stage, and speaking in a tropical island setting. A description of the primitive dress of the natives, the "hula hula" dress of the islands, made famous by Hawaiian musicians and dancers, was given, and Dr. Rawei waxed very enthusiastic over the discovery by a native women, about a hundred years ago, of a wood fibre which could be transmuted into clothing. The bark of native trees, pounded by a war club and excised by a stone chisel, is used for this purpose, the lecturer showing many examples of the beautifully woven cloth made in this fashion and decorated in conventional patterns with the juice of wild berries, applied with grass-fibre brushes. Another long piece of white cloth, made from a jungle plant, was rolled up into the compass of Dr. Rawei's hands, to show how silky and fine was its texture.

All travelling on these islands is done by canoe, from place to place, the impentrable jungle forbidding land journeying. The villages are built on river banks and the education of the children goes on in outdoor schools under the tall palms which waft gentle breezes over the scholars. These same children, when educated in English, develop a curious avidity for knowledge which is almost insatiable. Dr. Rawei illustrated the shrewdness of the youthful pupils by stories of his own little grandchildren.

The food supply is abundant and leaves the natives nothing to worry over. They have the fresh cocoanut milk, the beneficent breadfruit tree, bananas, yams, guava and mango in great quantities, while the supply of fresh fish is never ending.

Wonderful Echo.

The raconteur dwelt at some length on the marvellous echo in these islands, where lack of noise, as civilized peoples know it, renders even the slightest whisper recognizable in the echo which sends it back and forth among the tall trees. The lecture concluded with a reference to the changed character of the natives, since "the teacher men," the missionaries and teachers of the white people, have come among them and brought the message of Christianity which has altered their savage bloodthirsty ways and head-hunting proclivities to more gentle modes of life.

Dr. Rawei paid a very eloquent tribute to the wonderful work done by the missionaries and their helpers. "It is due to the presence on most of these islands of a minister and a teacher that you white people are now enabled to go among these people in security," he said. He alluded briefly to Robert Louis Stevenson, who spoke of "the marvellous fascination of these islands," and spent the last four years of his life there, after his aimless quest in many lands for health which had forsaken him on his native heath.

Musical Programme

The music furnished during the afternoon and evening by the trio comprising the Casford Concert Company, in Miss Fern L. Casford, pianist and elocutionist; Miss Winifred Casford, violinist and soprano solist, and Miss Byrne Smith, harpist, was excellent. These three young ladies are talented musicians and their programme of music and readings and impersonations was received with much applause.

Their numbers during afternoon and evening, when they formed the prelude for the lecture, included trio instrumental renditions of the lovely "Meditation" from the opera "Thais," by Massenet; an arrangement by Rubenstein of an old German song, and the "Dance of the Wooden Shoe." A violin and harp rendition of Macdowell's "To a Wild Rose," was played; and the violin and piano gave Kreisler's "Midnight Bells' an'd "Forsaken," with an encore in an arrangement of an old negro camp-meeting song. The harpist played "Beautiful Memories," "The Dance of The Wooden Doll," and "Song Without Words."

With harp accompaniment, in old-time costume, was sung "Michael Moriaty" and a dainty encore, and two lovely renditions were in costume by the trio. One was gowned in Spanish style, with colorful frocks, high combs and flowing lace mantillas, the trio playing some of the haunting music of old Castile, and finishing with the "Spanish Serenade." A lovely conclusion to the afternoon programme was the old-fashioned music played by the trio, dressed in Elizabethan style, with pointed bodices, panniers and high neck ruffs, playing in unison "Passefried," the Pizzicato Polka from "Sylvia," and Beethoven's "Minuet."

The readings and impersonations were splendidly rendered, in forceful, dramatic fashion, their recital colored by the vibrant, throaty voice of the reader. "The Mason Family Entertains," a tabloid of real life, was the first offering, followed later by Service's "It's a Mighty Good World After All," and a lengthy, finely-drawn picture in words of Fannie Hurst's story, "Humoresque," depicting the life of the Cantor family in the Ghetto of New York, and the rise of Leon Cantor to fame through his violin and his playing of the "Humoresque," "that laugh on life."

In the evening, Ellis Parker Butler's story of Mike Murphy and the Governor ("Whistle Britches") was given, and received much applause.

Yesterday morning, the children had a special entertainment, in Ralph Gordon's popular programme of cartoon work, impersonations and slight of hand magic.

Today sees the conclusion of the Chautauqua programme for this year, with morning, afternoon, and evening sessions. Tonight, Vierra's Hawaiians offer their original musical production, always a popular event, as a period to five days of splendid entertainment. This year's Chautauqua has proven to be one of the most interesting of the series offered here during past seasons.

Burial Two Pounds, Refreshments Five; Funerals In Old Times Celebrations

LONDON, July 21.—(United Press). —In these days of elaborate and costly funerals, an undertaker's bill uncovered here recently, may provide interest. The account was presented, represented for the funeral of one John Middleton, on January 5th, 1719. It follows. (all spelling correct).

"Six half gallons of wine—£2 2s 3d.
"Three Gallons of Rum—13s 6d.
"A Quarter of a Hundred of Sugar and Spice—15s.
"A Barrel of Sider—12s.
"Buiter and Ches—17s.
"A Holand Sheet—£1 0s 6d.
"The Cofing and Diging the Grave—19s 6d.

Financial News and Views

Latest Comment on Grain and Industrial Markets. **Closing Quotations on the Principal Active Stocks.**

Quotations Over Stobie, Forlong and Co. Wire.

NEW YORK STOCKS.

	High	Low	Close
Atchison Rly.	189⅛	188¾	189⅛
Amer. Can.	59⅞	58¾	59
Amer. Loco.	105½	104⅛	105½
Smelters.	161¼	158½	159⅝
Baldwin.	248	244	246
Balt. and Ohio	116¼	115	115⅝
Chrysler.	48⅞	48	48⅛
Dupont De Nem.	262	257	259
Famous Players	47½	47	47½
Fleischmann	60	59½	59⅞
General Motors	215⅛	212½	214
Hudson Motors	85⅞	83⅜	85⅝
Inter. Nickel	62⅛	61⅞	61⅞
U.S. Ind. Alcohol.	82	81½	81½
Coca-Cola	117	116¼	116¼
Mack Truck	100½	97⅝	100½
U.S. Rubber	45⅛	44	44⅞
Pan-Amer. B	55½	55	55½
U.S. Steel	126¼	125	125⅝
Yellow Cab.	32	31	31⅜
Houston Oil	158	151¾	151¾

MINING STOCKS.

Gold.	Asked	Bid
Argonaut Gold	31½	31
Barry Hollinger	32½	31½
Dome	730	725
Gold Hill	26	25½
Hollinger	1825	1810
Kirkland Hunt	15	14¾
Kirkland Lake	136	135
Lake Shore	2005	2000
McIntyre	2575	2550
Night Hawk	5	4½
Premier	210	205
Preston	4½	4
Teck Hughes	835	825
Tough Oakes B.	31	30
W. Hargraves	607	606
Silver.		
Capitol	21	19½
Castle	80	78
Keeley	100	98
Mining Corp.	315	300
Nipissihg	555	550
Unlisted.		
Amulet	350	349
Area	48	47
Laval-Quebec	27	26
Noranda	2225	2220

CHICAGO WHEAT.

	High	Low	Close
Dec.	143¼	141½	142
July.	143¾	141⅝	142
Sept.	139⅝	137⅝	138½

CHICAGO RYE.

July.	106⅝	105⅜	106½
Dec.	99	97⅝	98
Sept.	96	94⅛	94⅞

CHICAGO CORN.

July.	99⅜	98¼	98⅜
Dec.	107½	105⅝	106⅜
Sept.	104½	103	103⅝

CHICAGO OATS.

July.	45	44⅜	44⅜
Dec.	47¼	46⅛	46½
Sept.	44⅝	43¼	43½

WINNIPEG WHEAT.

Dec.	143¼	141⅝	142
July.	164¼	162⅝	163⅜
Oct.	146¼	144⅝	145½

Several earnings reports published during the day showed mixed results. Proctor and Gamble earnings in the year ended June 30, increased to $15,000,000 from 12¼ millions the year before. Virginia Coal and Coke Company reported net losses of $137,317 as against net loss of less than $50,000 in the first half of last year.

General Motors attained another new peak above 214 and U. S. Steel common was well supported around 126. Brown Shoe, Union Carbide, Eastman Kodak, Gabriel snubbers, and Radio Corporation were among the many other issues to reach new highs.

Amulet Again Leader; Mine Market Irregular

TORONTO, July 21.— (Canadian Press.)—Amulet continued to dominate interest in the market of the standard mining exchange to-day. With sales totalling more than 181,000, nearly halfof the total turnover moved up 27 cents to 3.39. The balance of the list was inclined to irregularity.

Dome Mines featured the dividend paying gold stocks with an advance of 15 cents a share to 7.60. Lake Shore gained 10 cents to 20.20, Wright Hargreaves was up three cents to 6.08, McIntyre dropped 10 cents to 25.40, Hollinger five to 18.10, and Noranda 15 cents to 22.25. Laval Quebec was active and firmer at 24, a gain of two. Towagmac moved up five cents to 3.60 and Central Manitoba Gold two cents to 1.62.

Bad Weather Reports Cause Rise in Wheat

CHICAGO, July 21. — (Canadian Press.)— Wheat developed firmness early to-day after initial downturns. Reports of unfavorable weather in Europe and of storm damage in Canada were bullish factors. Opening unchanged to ½c. off, wheat later scored moderate gains all around. Corn, oats and provisions were likewise firmer, cron starting unchanged to 5-8 cent up and then reacting somewhat but subsequently showing a general advance.

Opening prices were: Wheat, July 1.42¾, September 1.38 3-8. Corn, July 99¼, September 1.04⅝. Oats, July 44¼, September 44¼.

Toronto Exchange Dull; Unlisted Stocks Feature

TORONTO, July 21. Canadian Press. — The listed section of the market on the Toronto stock exchange to-day was practically featureless. Trading was light, though the market assumed a broader aspect.

Amulet of the unlisted department was an outstanding feature. Transactions in this issue reached nearly 4,000 shares, and the final sale at 3.44 showed a gain of 34 points. Northern Bakeries was active and stronger at 31 7-8, a gain of 5-8.

Industrial Alcohol was the only feature of the listed issues. It was fairly active and up 1-8 at 32 7-8. Massey-Harris common sold down ¼ to 38 while the preferred gained 1-8 to 190. International Nickel was weak, declining ½ to 61¼. City Dairy was firmer at 126 while Abitibi gained ¼ to 100¼. The distillery stocks were all fractionally weaker. G. and W. down 7-8, at 51, was the weak spot.

Stock Prices Go Up As Call Money Goes Down

NEW YORK, July 21 Canadian Press. — Stock prices made a further recovery in to-day's market, with buying stimulated by a reduction in the call money rate from 4 to 3½ per cent Such profit taking as came into the market by the cautionary advices of some of the large commission houses, was well absorbed.

NORWEGIAN SHIP SEIZED BY PIRATES

Taken By Hias Bay, China, and Looted—Officers Wounded.

HONG KONG, July 21.— (United Press).—The Norwegian ship Soluiken, en route from Hong Kong to Singapore, was seized by pirates and taken to notorious Hias Bay and there looted, it became known here to-day.

The captain and second officer of the vessel were wounded. Naval aid has been send. The Solviken is a 2,396 ton steamer built in 1910.

NEWEST WAR MACHINE IS TRIED OUT IN TORONTO.

The newest war machine, a device for use in the training of riflemen and artillerymen in accurate marksmanship, was demonstrated to officers of the Canadian garrison at Toronto by Brig-Gen. Lamont, C.B., C.M.G., D.S.O. The "flash spotter," invented by Gen. Lamont is an electrical device which projects on to any target a spot of light indicating the exact spot where the bullet or shell will strike: and in this way is expected greatly to increase the accuracy of army marksmen. The light which it casts is visible both by day and night. In the photographs ABOVE, the officers are shown inspecting a field gun and also a rifle, each equipped with the device. Gen. Lamont is shown with his hand resting on the wheel of the field gun, and in the other picture, holding the rifle.

PARK PEOPLE SEEKING LIGHT

Will Hold Meeting on Monday Night To Discuss Question.

FARMERS INVITED.

The advisability of relaying electric light current to Chemong Park, will be considered at a meeting on Monday evening at eight o'clock, in the Foresters' Hall, Bridgenorth.

This matter of wiring the summer homes of the cottagers to give them the convenience of electric light, has been a moot question for many years. Discussion with regard to it has at last come to a head and arrangements are being made to bring the current out to the park, if possible. It is necessary in order to do this, to have three signatures per mile of farmers or residents along the Chemong Road, before the Hydro Electric Power Commission will consider the question at all.

It is hoped therefore that a large number of the people living along the road, and the farmers in the vicinity, as well as the cottagers at the park, will be present at the meeting. Gordon S. Matthews, president of the Chemong Park Cottagers' Association, and also a member of the Peterboro Utilities Commission, will be present and has promised to bring down from Toronto, if possible, one of the Hydro Commission's engineers, to attend the meeting, and give information along the lines of power transmission.

LIMBS SEVERED BOY SUCCUMBS

Hamilton Boy Dies Soon After Accident at Railway Switch.

CLOSE TO HIS HOME.

HAMILTON, Ont., July 21.—Both legs and his right arm severed within a few inches of his body, little Leslie Staples, Elgin and Kelly Streets, is dead in the General Hospital. The rear wheel of an engine tender backed over the boy in the Ferguson Avenue yards about dusk last night as he was taking a short cut to his home. The family had just moved from 17 Elgin Street yesterday and the boy was within sight of his home when the accident occurred. His right foot became caught in a switch frog and he struggled to release his boot as the engine bore down upon him.

Hearing screams when the grinding wheels reached him, Engineer William Stewart jammed on the brakes and while the big engine was brought to a sudden stop the wheels did not lock until after the limbs had been cut off. The engineer jumped to the ground and picked up the unconscious form in his arms. When the body was taken from under the tender the legs and arms were seen to remain on the road bed. Neighbors called the ambulance and rushed the little fellow to the General Hospital.

With Engineer Stewart in charge of the engine were Marshall Petty, fireman; A. Tufford, yard foreman, and two brakemen whose names were not learned.

The boy spent the early part of the evening at the Wellington Street playgrounds and it was 7.40 o'clock when he started across the yards for home. He was only 40 feet from his home when his foot caught in the frog. Apparently he tried to work the member loose himself, for no one heard cries for help until the engine wheels caught him.

Explaining how his right arm was caught, it was stated that he was in a stooped position, using his right arm to tug at his foot, trying to get it free.

AT HONOLULU

Prof. W. W. Goforth of McGill University, who is one of the Canadian representatives attending the international conference of the Institute of Pacific Relations at Honolulu this month.

CABINET SHIFT SEEN IN CHOICE OF MINISTERS

Chamberlain To Act As Premier, Breaking Precedent Favoring Churchill.

CHANGES PREDICTED.

Liberals Believe Changes Are To Be Made—Denial For Tories.

LONDON, July 21 (United Press).—A piquant situation has arisen through the Cabinet's decision that Sir Austen Chamberlain will head the Government during the absence of Premier Baldwin in Canada, while Winston Churchill assumes leadership of the Conservative party in the House of Commons. Hitherto it has been regarded that the Chancellor of the Exchequer was the nominal successor to the Prime Minister, despite the fact that the Foreign Office is held to be the highest post in importance next to the Premiership. Naturally all politicians are excited by the preference shown the Foreign Secretary and some regard the appointment as meaning that if Premier Baldwin were to go, Sir Austen would become the next Premier.

The Liberals are exploiting the strange situation to their own advantage, while the Daily Chronicle, now committed to Lloyd George's views, predicts Cabinet changes in the near future. In this connection it suggests that Viscount Cave may resign so that the Earl of Birkenhead might return to the Lord Chancellorship, thus leaving the India Office open. Such a move, however, is discounted in Tory circles.

Meanwhile the Cabinet is busy clearing up arrears owing to Mr. Baldwin's visit to Canada. This evening it will deal fully with the naval position at Geneva, Rt. Hon. W. C. Bridgeman, Viscount Cecil, and Admiral Jellicoe, the principal British delegates to the tri-partite conference, having returned to London.

The farm laborer of southern Europe feeds mainly on cheese and raw onions.

PRINCE OF WALE S WAITING TO WELCOME DUKE OF YORK.

The Prince of Wales, with Prince George, who will accompany him to Canada at the end of this month, and Prince Henry, in Hussar uniform, are shown ABOVE on the jetty at Portsmouth waiting to greet their brother, the Duke of York, and his duchess on their return from their Australian visit. Portsmouth tendered a rousing welcome to the Duke and Duchess.

CHAIN RED & WHITE STORES

Why Is It

THAT WE LIKE TO DEAL AT A LARGE STORE?

As a rule the large stores are cleaner and tidier. They are more up-to-date; they carry a better assortment of fresh goods; they are systematic; their greater buying power makes a better price possible.

But the larger stores are usually grouped together in one section of the City and many find it more convenient to deal at the smaller store close by.

The "Red & White" plan has changed all this; they have given you all the advantages of the larger stores right in your own neighborhood. Our stores are near by; they are clean, with fresh groceries of the finest quality; we use the best methods of buying and distributing our products. Large or small, all our stores give you the convenience, service, quality and price that satisfies.

Sugar	Granulated	10 LBS.	71c
Certo		PER JAR	32c
Salt	Sifto	PER PKT.	9c
P. & G. Soap		10 BARS	39c
Jelly Powders	Sweetheart	3 PKTS.	25c
Pork & Beans	Serv-us	PER TIN	14c
All Bran	Kellogs	PER PKT.	19c

Fruit Jars

We are handling Ball Jars, which are the finest quality made

Pints, per doz. $1.15
Quarts, per doz. $1.30
½ gallons, per doz. $1.65

Loaf Cheese	Serv-us	PER LB.	37c
Fruit Sugar		2 LBS.	25c
Rasp. Vinegar		PER BOTTLE	21c
Cooked Ham		PER LB.	64c
Corn		2 TINS	23c
Salmon	Sockeye 1's	PER TIN	45c
Salmon	Sockeye ½'s	PER TIN	24c
Biscuits	Sodas	2 LBS.	25c
Sardines	Brunswick	4 TINS	25c

BREAD

Do not forget that we handle Stover's Bread. If you are not using this bread, you are missing a treat.

Quality higher than Price

EDUCATIONISTS TO GET MILLION

Reported That Hollywood Millionaire Will Endow World Federation.

TORONTO, July 21 (Canadian Press).—It is reported here that Raphael Herman, Hollywood, Calif., will endow the World Federation of Education Associations, which will convene here August 7 to 12, with the sum of at least a million dollars as soon as that body is legally incorporated and authorized to hold trust funds. The Federation is an international organization and it has not yet been decided in what country incorporation will be sought. The Herman Fund will be devoted to the promotion of internationalism through education.

Make the Good Want Ad Good

1. Think carefully about your proposition.
2. Direct your selling effort at the individual.
3. Be specific. Use colorful words. Avoid generalities.
4. Tell the whole story.
5. Emphasize the best feature of your offer.
6. Mention price.
7. Make answering as easy as possible.
8. Put an important word first.
9. When in doubt, ask The Examiner.

The Examiner

PHONES—Editorial 1661. Business Office, 1660. Private Branch Exchange to all Departments.

The Examiner is a member of the Audit Bureau of Circulation.

The Daily Examiner, published every lawful evening, by The Peterborough Examiner, Limited. Office, 419 George street. $6.00 per year, delivered in city; out-of-town subscribers, by mail, $4.50 a year.

The Weekly Examiner published every Thursday. Subscription price $1.50 a year.

U. S. REPRESENTATIVES

Special U. S. Representatives—W. H. Stockwell, 629 People's Gas Building, Chicago, Ill.

New York—Chas. F. Miller, 225 Fifth Avenue.

Advertising Rates on application.

R. M. GLOVER, Managing Director.

THURSDAY, JULY 21, 1927.

ACTION IS NEEDED.

Protests over the condition of Chemong road are becoming so heated that before long some echo at least must reach the ears of the Highways Department.

The greater portion of the road has been under the jurisdiction of the Ontario Government for some weeks, and the Highways Department is the only body from whom relief can be looked for and by whom repairs can be instituted.

Action, of course, is needed at once.

Traffic along this highway is reaching its peak, and while the conditions are bad enough in the case of local citizens, the effect so far as tourist traffic is concerned is likely to be serious if nothing is done to improve the road surface.

Every motor tourist who drives over the Chemong road at the present time goes away with a firm conviction not only to avoid it in the future but to tell all his friends to do so.

Tourist trade is not encouraged by such conditions, and the department should be urged to remedy the situation before serious harm is done to the reputation of the district in regard to roads.

INVERLEA PARK.

An out-of-town visitor to Inverlea Park was so much impressed by the sight of hundreds bathing there yesterday that he sought a photograph of the beach in order to show the Council of his home city what an asset such a place is to a community.

His appreciation of Inverlea goes to show that while the local bathing facilities are far from perfect, they are much better than are available in some other centres, and for that condition it is well to be grateful.

To hundreds of citizens Inverlea Park, with its beach and its cool shade, is a source of daily delight during the summer months.

At the same time the place should be developed by a programme of yearly improvements.

Much could be done to improve the conditions of the river-bed in the section used by non-swimmers and by small children.

A raft furnished with a diving tower would supply older bathers with constant amusement.

Better ventilation and more sanitary conditions should be instituted in connection with the bathing houses.

These and other improvements that readily suggest themselves should be kept in mind by the City Council, and an effort made to outline a series of changes that could be made from year to year as financial conditions made the work feasible.

A SPLENDID CHOICE.

The committee entrusted with the task of selecting pilots for the London-to-London flight have apparently made a wise choice in deciding upon Captain W. R. Roy Maxwell, Director of the Ontario Government's Air Service, and his chief pilot, Captain Terry Tully.

Incidentally, the choice is a fine tribute to the efficiency of Ontario's air service.

Those who know the qualifications of the two flyers selected declare that Maxwell and Tully can make the hazardous flight successfully if anybody can.

Both have had years of continuous flying service, Maxwell having flown practically every type of air machine and his associate having, since May 1st, flown over 200 miles every day on fire-ranging patrol in Northern Ontario.

The pilots have the training, technique, skill and courage necessary for the big task to which they have been assigned, and equipped with a giant Wright motored Stinson monoplane, furnished with all the latest navigating devices, it is felt that they have a royal chance of being the first Canadians to fly across the Atlantic and the first aviators in history to make a Canada-to-England hop.

The London-to-London flight will occupy a major place in the minds of Canadians during the next few weeks.

COMPLETING THE CANAL.

The campaign of the Trent Waterway Development Association for the completion of the Trent Canal should be furthered by the announcement that Federal revenues are showing a large increase, and for the first time since the war budgets will exceed $400,000,000.

According to R. W. Breadner, head of the Customs Department, all the customs ports of the Dominion will show an increase this year, and the customs revenue as a whole should reach $180,000,000, as opposed to $140,884,000 in the last fiscal year.

At the same time, in spite of the income tax reduction, the revenues from this levy are already within $4,000,000 of last year's total.

Canada's finances are in excellent shape, and under the circumstances it should be possible to secure the voting of the comparatively small sum needed to complete the Trent.

For some time after the war a policy of retrenchment in the matter of public works was a dire necessity, but that period has passed and the Government is now in a position to supply funds for operations that are necessary and desirable.

The completion of a work that has dragged on for many decades and that requires but a meagre appropriation, surely is both desirable and necessary, and the people of the Trent district should unite in endeavouring to impress this fact upon the Government.

UNDERGRADUATE HAYMAKERS.

The British university students who are here to help Ontario with the haying and the Western Provinces with the grain harvest, arrived at exactly the right moment. Despatches say that 40 undergraduates of Oxford, London and other universities have reached Canada already, and more are coming. They are in the nick of time for the hay harvest locally; and from all accounts there are 40 times 40 farms where the back and shoulders of a collegiate athlete would not come amiss in the next two weeks.

If the visiting students are in a mood to continue their education, they will be in a position to absorb some of the most interesting data relating to Canadian agriculture. They will learn, for instance, what a good forkful of timothy and clover weighs; the difficult art of building a load as rapidly as a fast-walking team can drag it up the loader from rows made by the side-delivery; and the science of scattering a rain-soaked coil with just the right muscular twist of the wrist. Students who apply themselves may also discover that it is best to duck the head as the load enters the barn at the top of the gangway; that fingers should be kept out of sling ropes and pulleys; and, if left in the field, a sleep in the uncut alfalfa is to be enjoyed only at the risk of losing feet or fingers in the mowing knives.

It seems quite a lot to learn in a few short weeks. Farmers who employ the students may be disappointed. But at any rate they ought to get value for their money in the information the visitors will be in a position to give as to haying and other farm operations in some parts of the Old Country. And if the description of hand-raking and single-horse carts and outdoor stacks does not appeal, lectures on British politics might be introduced with excellent effect. Ontario farmers have not the usual time for reading these days, and dissertations by the students on Baldwin and Chamberlain and Lloyd George might do very well as a substitute.

A sad fate awaits the visitors when they reach Manitoba. Owing to the late spring, many farmers were unable to get the wheat in, and barley was sowed instead. Anybody who has survived a harvest knows the difference between wheat and barley; it is estimated there are 500,000 bristly awns in a load of barley sheaves, every one of them highly trained and competent to pierce overalls and underwear, be they blue denim, B.V.D.'s or buckskin. They have been compared to a cat's whiskers, but they are much more like porcupine quills. Only a hardened hurdler, oarsman or cricketer will be able to bear up under the barley. Nevertheless it is to be hoped that things may not turn out a disappointment to the British students, and that they and the farmers who employ them will profit equally from this harvest field alliance.—London Advertiser.

THE GENEVA CONFERENCE.

Surprising to its doubters, who are many, the naval conference at Geneva is still proceeding. What is more, it seems headed for quite definite results. Its outcome will be, as forecast before in these columns, not the weakening of British, United States and Japanese navies, but the modernizing of them and the setting of a standard relativity in power for the three nations.

The differences between the three have been formidable. The United States wants big cruisers and Britain wants small ones. The two of them want more than Japan is willing to grant. Britain wants to discuss battleships and the United States wants them left to the 1931 conference, scheduled by agreement at the Washington conference. And so the divisions of opinion go, seemingly into a hopeless impasse. Yet the delegates plow through them and emerge with "points of contact" which encourage them to go ahead.

Britain wants more and smaller cruisers because they cost less and are more effective within a given total tonnage than large cruisers. Britain has sea bases all over the world, but the United States has not. Therefore, the latter wants larger cruisers, with a larger cruising radius. Britain's cruiser claims bring her near the 500,000 ton mark. The United States began with a proposed limit of 300,000, raised this to 400,000 and declares she can go no further.

Japan, on the other hand, sets the limit at 250,000. But Japan wants more submarines.

As to battleships, Britain wants them smaller, again with the idea of economy. But Britain already has the two greatest battleships afloat, the Nelson and Rodney, and has a powerful lead both in ships of the first line and in cruisers. How to keep this vast array of vessels up to strength, yet to save at least £50,000,000 of the taxpayers' money, is her problem. For save she must. But what will be a saving for her in cruisers, for instance, will mean a great building program for the United States, if a ratio of 5-5-3 for Britain, the U. S. and Japan is adopted. There is a strong "bigger navy" faction in U. S. politics which this would suit. But Coolidge economy and a Coolidge conference which calls for an expensive naval program, would not be good mates for the 1928 election campaign. Therefore, they must be reconciled. Hence the limit in cruiser tonnage, and the insistence on the status quo in battleships until 1931.

At the Geneva conference, then, are found these principal apparent motives:

Great Britain—Economic necessity, a need for the greatest number of ships in a minimum of total tonnage.

United States—Political exigencies and a genuine desire to launch a universal arms limitation program with America in the lead, while at the same time keeping pace with the Imperial navy.

Japan—A demand for economy and a need for a strong but moderately expensive navy to keep her vigil in the Oriental Pacific.

These are only the ruling ideas, which are so apparent that they come to the surface. Down beneath is a cross-section involving comparative ship effectiveness and age, extent of peace-time naval needs and the chances on hostilities of the future. No wonder the average layman finds the conference as clear as mud. But he can marvel at one thing and be quite safe. That is the absolute determination of the delegates to come away with something tangible, to let no obstacle, no matter how staggering, stand in their way. For on this conference rests the fate of others in many years to come.—Border Cities Star.

EDITORIAL NOTES AND COMMENT.

A West Virginia judge ordered an improperly dressed woman out of the court, quite reasonably believing that only the truth should be naked in the halls of justice.

Cobalt Alderman nearly had his nose bitten off. And a lot of Otonabee and North Monaghan people think that all the members of Peterborough's City Council must have lost their nasal appendages if they can't detect anything wrong with the sewage disposal plant.

Unfortunately, weed inspectors have no jurisdiction in the case of bad cigars.

Tonight's fight will decide whether Mr. Dempsey can come back or will have to stay back.

The Ontario Minister of Health is coming to inspect Peterborough's sewage disposal plant. These Cabinet positions are not such a sinecure after all.

Are your children learning to swim? There has never been a better opportunity than now.

Jubilee year with the Peterborough Industrial Exhibition will see new records in all departments. The Exhibition grows yearly bigger.

We have discovered what the summerless summer prophets are doing now. They are issuing tips on the races.—Sault Star.

CATTLE, GRAIN AND PRODUCE

Peterboro—Toronto—Montreal

TORONTO CATTLE C

TORONTO, July 21. — Market steady at the week's advances from 15 cents to 25 cents on good to choice quality butcher steers and heifers, and choice heavy beef steers. A little slower trade for the unfinished cattle, but everything cleaning up.

Choice butcher steers quoting firm at, $8.50 to $9, and heifers $8 to $8.50. Good steers and heifers steady from $7.50 to $7.75, and medium to common from $6.50 to $7; choice baby beeves, $11 to $12. Fat cows firm, $6.50 to $7.

Bulls steady at from $5.25 to $5.75 for choice quality light weights.

Stocker trade continues quiet.

Calves easier at $12 to $12.50.

Lambs 50 cents lower at $15 to $15.50.

Hogs make another advance of 25 cents to $10.65; selects, off cars, and $9.75 selects, f.o.b.

Receipts.

Export steers, choice ..	$ 8.50 to	$9.00
Butchers, choice	8.75	9.00
do. common to medium	6.50	6.75
do. heifers	8.50	8.75
Baby beeves	11.00	12.00
Cows, fat, choice	6.25	7.00
do. medium	4.50	5.00
do. canners, cutters..	2.00	3.50
Bulls, butcher, choice ..	5.25	5.75
Bolognas	4.00	4.25
Feeders and shortkeep ..	7.00	7.50
Stockers, good	6.00	7.00
Calves, choice	12.00	13.00
Springers, choice	90.00	115.00
Milkers, choice	70.00	85.00
Buck lambs	12.00	13.00
Spring lambs	15.00	15.50
Buck sheep	3.00	4.00
Hogs, f.o.b. thick, smooth	9.25	....
Hogs, off cars, selects	10.65	....
Hogs, selects, f.o.b.....	9.75	....

MONTREAL GRAIN AND PRODUCE

MONTREAL, July 21 (Canadian Press).—A moderate amount of business was done with foreign buyers in Canadian and American wheat and rye here yesterday.

In the domestic market it was reported that a sale of 100,000 bushels of rye was made for export account, and some fair-sized lots of Canadian Western sample oats at 1 cent per bushel under the Winnipeg July option, c.i.f. Montreal. There was no change in car lot prices.

The flour trade was without any special feature to note, prices for Spring and Winter wheat grades being unchanged under a quiet demand.

Owing to the continued good inquiry for all lines of millfeed from both domestic and United States buyers and the somewhat limited supplies available at present, the undertone was very firm and indications are that prices will advance in the near future. The market for standard grades of rolled oats was quiet and prices were unchanged.

Only a small trade was done in eggs but prices were firm. The receipts were 861 cases.

The trade in all grades of butter continued very slow and prices were about steady. The receipts were 136 packages.

The undertone to the cheese market was a shade easier which was attributed to a reduction in the foreign demand. The receipts were 8,506 boxes.

Grain Quotations

Oats, Canadian Westerns, No. 2, 73c.
Oats, Canadian Westerns No. 3, 70c.
Oats, extra No. 1 feed, 68c.
Flour, Man. Spring wheat patents, firsts, $8.90.
Flour, Man. Spring wheat patents, seconds, $8.40.
Flour, Man. Spring wheat patents, strong bakers, $8.20.
Flour, winter patents, choice, $6.60 to $6.70.
Rolled oats, bag 90 lbs., $4.00 to $4.10.
Bran $32.25.
Shorts, $35.25.
Middlings, $42.25.
Hay, No. 2, per ton, car lots, $14.50.
Cheese, finest Western, 18¼c to 18¾c.
Cheese finest Easterns, 18c.
Butter, No. 1, pasteurized, 34 to 34¼c.
Butter, No. 1 creamery, 33½c.
Butter, seconds, 32½c.
Eggs, storage extras, 34½c.
Eggs, storage firsts, 31½c.
Eggs, storage seconds, 29c.
Eggs, fresh extras, 38 to 40c.
Eggs, fresh firsts, 35c.
Potatoes, per bag, car lots, Quebec new stock, $2.25.
Dressed hogs, country, 15c per lb.

CHICAGO GRAIN

CHICAGO, July 21 (Canadian Press).—Good export buying of United States winter wheat together with smallness of domestic threshing returns, brought about a decided advance in wheat values yesterday. Unseasonably cool weather gave a lift to the corn market. Closing quotations on wheat were firm 1¾ to 2c net higher, with corn 1¼ to 1⅝c up; oats ⅝c gain, and provisions varying from 15c decline to a rise of 2 cents.

Corn prices derived strength not only from widespread prevailing low temperature adverse to corn growth but also from comprehensive unofficial reports indicating serious backwardness of corn crop conditions over Illinois, Iowa, and Missouri. Oats, like wheat, were affected by threshing returns, showing smaller yields than expected.

Provisions were a little easier, despite higher quotations on hogs.

CHICAGO CATTLE

CHICAGO, July 21 (Canadian Press). — Cattle 10,000; best heavy steers $4.25; long yearlings $13.10; medium weights $13.50.

Hogs, 15,000; marked closed weak; top $10.75; bulk 160 to 200 pound, $10.50 to $10.75; 220 to 250 pounds $9.60 to $10.40; 260 to 320 pounds $9.00 to $9.85; packing sows up to $8.75; pigs $8.50 to $9.50.

Sheep 16,000; bulk fat lambs $13.75 to $14.00; top $14.10; bulk natives $13.25 to $13.50; fat ewes $6.00 to $6.50.

SUGAR MARKET

MONTREAL, July 21 (Canadian Press).—A feature of the local sugar trade yesterday was the weaker feeling in the market, and refiners generally reduced prices 10c per 100 lbs. for all grades which is the first change announced since June 28th. Now, extra granulated is selling at $6.55 per 100 lbs. in bags; No. 1 yellow at $6.15; extra ground at $6.75; powdered at $6.65 per 100 lbs. in barrels, and Paris cut loaf at $7.15 per 100 lbs. in barrels.

STERLING EXCHANGE

MONTREAL, July 21 (Canadian Press).—Sterling exchange rates were quoted here yesterday as:

Demand $4.85 13-16; cables $4.86⅛.

SCHOOL REPORT.

Millbrook, July 19.—Results in promotion examinations in schools of the district are as follows:

S. S. No. 7, Cavan.

Jr. IV. to Sr. IV.—Helen, 78 per cent; Melville Perrin, 67.

Sr. II. to Jr. III.—Mary Staples, 79.

Jr. II. to Sr. II.—David Staples, 78.

Jr. Pr. to Sr. Pr.—Gwenyth Staples, 89; Happy Staples, 84; Billy Boyles, 83; Elias White, 78.

—Helen A. Staples, teacher.

S. S. No. 4, Cavan.

Jr. IV. to Sr. IV.—Hector Morton (honors); Borden Morton, 67; Billie Winslow, 63.

Sr. III. to Jr. IV.—Dora Sharpe (honors); Gordon Winslow, 63; Allen Winslow, 60; Susie Byers, 60.

Jr. III. to Sr. III.—Archie Huggins, 72; Verrah Brown, 71; Alberta Brown, 66; Stanley Sharpe and Thomas Cardwell, recommended.

Jr. II. to Sr. II.—Arthur Stewart, 73.

Jr. I. to Jr. II.—Mary Bradburn, 73; Ernest Brown, 71; Gordon Finney, 67; Fanny Huggins, 65½.

Pr. to Jr. I.—Sherman Cromie.

—Olive A. McCullough, Teacher.

S. S. No. 9 and 4, Cavan and South Monaghan.

To Jr. IV.—Finlay Clarke (honors).

To Sr. II.—Gordon Lawrence, 370; Mabel Henry, 353; John Clarke, 328; Earl Middleton, 318 (arithmetic); Percy Bothwell, 271 (arithmetic); Melville Cruicksnank, 234 (geography and arithmetic).

To Jr. III.—Alita Moore (honors); Beatrice Clayton, 340; Victoria Trotter (promoted on term work).

To Jr. II.—Daisy Middleton, 401 Keith Fairbairn, 392; Willard Roddy, 379; Harold Sipes, 351.

First Class.—Mary Lawrence (honors); Annie Trotter (honors); Sidney Henry, Willis Cunningham, Cameron Clayton.

To Sr. Pr.—Haig Bothwell (honors); Mabel Clayton (honors); Clifford Henry.

To Beginners' Class.—Howard Lawrence, Lawrence Peacock, Lloyd Peacock.

—Rennett G. Taggart, Teacher.

SPRINGVILLE SCHOOL.

Names are in order of merit. Thirty-one tried, 25 passed. Entrance results: four tried, four passed, two with honors.

Entrance Results.—Albert Stevens (honors); Elwood Johnston (honors); Hazel Hall, Beatrice Johnston.

Sr. III. to Jr. IV.—Ruth Hunter (honors); Clifford Johnston, Clarence Johnston (on trial).

Jr. III. to Sr. III.—Stanley Dunford, Tom Stevens.

Sr. II. to Jr. III.—Jim Hunter, May Kelk and Margaret Bugg (on trial).

Jr. II. to Sr. II.—Flora Dunford and Clifford Strain (on trial).

Sr. I. to Jr. II.—Freddie Stevens.

Jr. I. to Sr. I.—Vivian Brown (honors); Laura Neals (honors); Milton Dunford, Ralph White, Arnie Brown (on trial).

Sr. Pr. to Jr. I.—Jessie Stevens, Helen Strain, Janet Wilson.

Jr. Pr. to Sr. Pr.—Arlie Murray (honors); Janet McIntosh.

—H. Wansmaker, Teacher.

S. S. No. 2, CAVAN.

Jr. IV. to Sr. IV.—Sherman Morrison, 75 per cent (honors).

Sr. III. to Jr. IV.—Stanley Johnston, 72; Mary Hooton, 70; Muriel Hooton, 69; Clairemont Morgan, 66.

Jr. III. to Sr. III.—William Wallace, 75; Elmer Johnston, 75 (honors).

Jr. II. to Sr. II.—Edward Downs 79 (honors); Edna Morrison, 77 (honors); Jack Hooton, 69; Jean Hamilton 65; Ruby Roulston, 62; Helen Earl 51.

Sr. I. to Jr. II.—Maurice Gallagher 80 (honors); Eileen Gallagher, 77 (honors); Jack Fair, 52.

Sr. Pr. to Jr. I.—Etta Roulston, 70.

Sr. Pr.—Manson Cathcart, 70; Joe Fair, 74; Harold Hooton, 50.

—Irae Sanderson, Teacher.

S. S. No. 2, CAVAN.

Sixty per cent is a pass.

Jr. IV.—Dorothy Motden, 78 per cent. (honors.)

Sr. III.—Verna Gardiner, 73; Grace Best, 9; Emma Fee, 67.

Jr. II.—Stanley Downer, 66; Abbie Wybrow, 64; Phoebe Langton, 58.

Jr. II.—Jean Shields, 72; George Wilson, 66; Blanche Langton, 57, recommended.

Jr. I.—Helen Perritt, 65.

Sr. Pr.—Tom Best, 81 (honors; Stephen Wilson, 72.

—Helen A. Sanderson, Teacher.

MILLBROOK NEWS.

MILLBROOK, July 20. — Among those from this vicinity who were successful in passing the recent examinations at the Peterborough Normal school were Miss Dorothy Hall, who will teach next term at the "Fairview" school, Fourth Line, Cavan; Miss Jean L. Burnham, who has been engaged for the Zion school; Misses Violet Bothwell and Mary Foley, Frazerville; Viola Nurse, Baliieboro; Anna Retallick, Garden Hill, and Muriel Milligan, Centreville.

Miss Maretta G. Gray has been engaged as teacher of the Pine Grove school next term; Miss Muriel Matchett will have Carscadden's school and Misses Alberta and Margaret Russell will return to Toronto where they are on the teaching staff.

Miss Jean L. Burnham is visiting Miss Gladys Tucker at Rev. S. T. Tucker's summer home, Wasago Beach, Georgian Bay, going by motor on Monday.

Mrs. E. S. Burnham, and her sister, Mrs. J. T. V. May are guests of Mr. J. E. Burnham and Mrs. and Mrs. A. C. Darling at their summer home, Chemong Park.

Mr. and Mrs. H. A. Sims, and two sons, Henry and Paul, of Barrie, are visiting her mother and sister, Mrs. J. C. and Miss Anna Kells.

Miss Helen and Master Robert Dunford, of Oshawa, are holidaying with their aunt, Mrs. F. H. Smith.

Mr. E. Doxsee, of Syracuse, N.Y., is the guest of his niece, Mrs. G. W. Sayles; Mrs. E. Kenyon, of Peterborough, spent the week-end with her sister; this is their first visit with their uncle in twenty years.

Mr. and Mrs. B. Ware, of Connersville, Indiana, are visiting her parents, Mr. and Mrs. I. M. Nattress.

Mrs. Steele, of Rochester, N.Y., is spending a few days with Mrs. John Pallis.

Leon and Dorothy Raper, of Toronto, are visiting their grandparents, Mr. and Mrs. B. Raper.

Mr. and Mrs. A. C. Darling, and daughter, Betty, and Mr. J. E. Burnham, of Chemong Park, were guests of Mrs. E. S. Burnham on Sunday.

Mr. and Mrs. Arnold Raper, who are on their wedding tour, were guests of his parents, Mr. and Mrs. B. Raper, for a few days last week.

The annual Sunday school picnic of the United church will be held at Wallace's Point on Thursday, July 28.

On Sunday, July 24, Dr. Berks, who has spent several years in China, will address the Sunday school at its regular session at 10 a.m. It is being the date for the quarterly missionary program.

Judge L. F. and Mrs. Clarry, of Edmonton, Alberta, are spending their annual holiday with his parents, Mr. and Mrs. E. S. Clarry, and at their summer home, Pleasant Point, Sturgeon Lake.

KKOVAH SALTS
MAKE YOU FIT, KEEP YOU FIT

Enjoy a Real Tour on Gum-Dipped Tires

When you tour on Gum-Dipped Tires all roads seem equally good. There is nothing to compare with the smooth, sure performances of these big, low-pressure tires. Jolts and vibrations disappear. Stretches of rough going cannot disturb you or harm the mechanism and well-built structure of your car.

If it is slippery and muddy underfoot, Gum-Dipped Tires, having double the road contact, cling to the road and hold the car unwaveringly to a true, straight course. On grades there is extra traction; at sharp curves or in quick stops you will have perfect control of wheel and brake. Skidding is almost impossible.

Through the development of the exclusive Gum-Dipping process, Firestone has tremendously increased tire mileage in balloon tires. This insulates and impregnates every fibre of every cord with rubber, reduces internal heat and friction and delivers thousands of extra miles with added comfort and safety.

Ask any Firestone Dealer to show you the structure of Balloon Gum-Dipped Tires and to tell you their advantages. He is an authority on this type of tire and is in a position to serve you better and save you money. See him to-day.

FIRESTONE TIRE & RUBBER COMPANY OF CANADA, Limited
HAMILTON, ONTARIO

MOST MILES PER DOLLAR
Firestone
FIRESTONE BUILDS THE ONLY GUM-DIPPED TIRES

A. BROWN & SONS
SELL AND RECOMMEND FIRESTONE TIRES
383 WATER STREET

REID & SONS
CAN SUPPLY YOU WITH FIRESTONE TIRES
326 AYLMER STREET

BREWER MOTOR SALES
AUTHORIZED DEALERS IN FIRESTONE TIRES
131-135 BROCK STREET

Men of Good Judgment demand!
OVIDO
CONGRESS
The Leading 10¢ Cigar
also IN PACKS OF 5 and 10

Self Serve LOBLAW GROCETERIAS Cash and Carry

More Big Values for Special Selling
July 21st to July 27th

IMPERIAL DESSERT JELLY POWDERS ASSORTED FLAVORS Pkg. 5c
SNAP Hand Cleaner 2 Tins 25c
LIFEBUOY SOAP THE HEALTH SOAP Bar 6c
Limit 6 Bars to a Customer.
PEAS CHOICE QUALITY No. 2 TIN No. 4 SIEVE Tin 10c
MATCHES DOMINION and MAPLE LEAF 3 Boxes 17c
POST BRAN FLAKES 2 Pkgs. 21c
A. & H. Brand WASHING SODA Pkg. 5c
CHERRIES RED MARASCHINO 2 3 OZ. BOTTLES 19c
MARMALADE PURE ORANGE 3 lb. GLASS JAR 33c
SALMON CALEDONIA CHOICE PINK TALL TIN 14c
WE SELL FOR LESS

WOMEN'S PAGE

SOCIETY

Mr. and Mrs. E. A. Taylor, Bethune Street, announce the engagement of their daughter, Jean Greeta, to Mr. Ormond L. Sharpe, son of Mr. and Mrs. W. Sharpe, Peterborough. The marriage to take place early in August.

• • •

Miss Matilda Gooley of Juniper Island spent the week-end with Mr. and Mrs. Daniel Gooley at Young's Point.

• • •

Mr. and Mrs. H. O. Fiske have opened their summer cottage at Juniper Island.

• • •

Mrs. W. Coulthard of Toronto has opened her summer residence at Chemong Park.

• • •

Mr. and Mrs. C. R. Newton of Toronto were guests at the Munro House on their honeymoon tour of the eastern towns of the province.

• • •

Miss Helen Veitch, pupil of Mrs. W. A. Greenslade, has passed with honors her primary piano examinations of the Toronto Conservatory of Music.

• • •

Mr. and Mrs. C. H. Maher, accompanied by Miss Louise Heffernan, motored from their home in Washington, D.C., to spend a holiday with the latter's mother, Mrs. B. Heffernan, Romaine Street.

• • •

Miss Eileen Fisher, Armour Road, pupil of Miss Bessie Elcome, A.T.C.M., has been successful in passing with honors the elementary piano examinations of the Toronto Conservatory of Music.

• • •

Miss Lillian Garvey, 187 Perry Street, is spending her vacation in St. Catharines and Buffalo, where she is visiting friends.

• • •

Mr. and Mrs. Howard Gibbs, accompanied by Mrs. Margaret Lyons, motored to New York to visit Mr. and Mrs. Alec Lyons.

• • •

Miss Gladys White of the nursing staff of Toronto General Hospital, is spending her vacation at her home on Frederick Avenue, accompanied by Miss Berenice Brophey of Forest Hill Road, Toronto.

• • •

Mrs. E. McKinley of London, Ont., is spending a few days with Mr. and Mrs. W. Wheeler, 29 Brown Street.

• • •

Mr. and Mrs. J. E. R. Munro are holidaying near Belleville.

• • •

Mr. and Mrs. Frank Jobbitt are spending their vacation at Sturgeon Point.

At the annual communication of the Grand Masonic Lodge of Ontario, being held in the Memorial Hall of the Ontario Agricultural College in Guelph, Mr. W. R. Morris was elected as District Deputy Grand Master of Peterborough District.

Friends of Mr. and Mrs. Walter Clairmont (nee Mary Lonergan) of Gravenhurst, will be interested in the announcement of the birth on Sunday last of their second son (Michael Paul).

Miss Jean Forde, pupil of Miss Laura Macfarlane, has been successful in passing the elementary piano examinations conducted by the Toronto Conservatory of Music.

Mrs. J. Brogner and Mrs. G. Loescher (nee Lily and Fanny Freeman) of New York City and Philadelphia, are guests of their parents, Mr. and Mrs. J. Freeman, Patterson Street.

Miss G. B. Howson, R.N., of New York, is the guest of her sister, Mrs. A. McHoull, Elcome Crescent.

Miss Irene Carveth of Millbrook is spending a few days with Mrs. M. Brotherson, Armour Road.

Mr. and Mrs. J. R. Lynch and family, of Sault Ste. Marie, were visitors at the home of the former's mother, Mrs. E. Flaherty, Downie Street, during the past week.

Mr. John Comstock is in Hamilton, attending the annual convention of the Ontario Funeral Directors' Association.

Mr. and Mrs. Robert Harstone have opened their summer home at Juniper Island.

Miss Dorothy Holmes of Lakefield is the guest of her sister, Mrs. C. J. Beauclerc, at 812 Aylmer Street.

Mrs. W. H. Hoover of Jackson, Michigan, is visiting her aunt, Mrs. B. A. Mitchell, 469 Water Street.

Miss J. M. Howson of Kitchener is the guest of her sister, Mrs. A. McHoull, Elcome Crescent.

Roy Tranter, pupil of Mrs. P. S. Dallin, has been successful in passing with first-class honors the junior pianoforte examinations conducted recently by the Toronto Conservatory of Music.

Mr. Carl Browne of the Collegiate Institute staff is in Toronto, marking examination papers.

Miss Lily Bacon, pupil of Mrs. A. L. Fenwick, has successfully passed the examinations of the Toronto Conservatory of Music in intermediate piano.

Mrs. N. Pethick of Rochester, N.Y., is spending her vacation with her sister, Mrs. M. Pilling, 222 Wolfe Street.

The Misses Kathleen and Muriel Benson are spending a week at Miss Annie Benson's cottage, Pleasant Point.

Mrs. A. H. A. Robinson, Gilmour Street, received word yesterday of the death of her nephew, Jamie Denoon, son of Rev. Dr. Denoon, of New Glasgow, N.S. The deceased young man was a third-year medical student of the University of Toronto.

Miss Annie McMahon of Toronto, who has been spending the past week at her home, is visiting friends in Detroit, accompanied by her mother.

Mr. and Mrs. Ben McLean, who have been spending a fortnight's vacation with the latter's parents, Mr. and Mrs. R. C. Braund, at Braundport, returned on Friday to their home in Cleveland, Ohio.

The Misses Pearl Kidd and Yvonne Blok, of Toronto, spent Tuesday with the former's cousin, Miss Geneva Sedgewick, of McKellar Street.

Stanley Northrop, pupil of Mrs. J. A. Foster, has successfully passed the associate examinations of the Toronto Conservatory of Music in violin music.

Friends and relatives of the late Mrs. Charles E. Gunsolus, 544 Water Street, who were in the city attending her funeral, included Mrs. K. McMillan, Mr. and Mrs. Lowry, Mr. and Mrs. H. Rae, Miss Carrie McMillan, Miss B. McMillan, Mr. and Mrs. Fred Hosey, Herbert McMillan and George Robinson, all of Napanee, Mr. and Mrs. Wm. Bottum of Belleville, Mrs. J. Thompson of Cleveland, Mrs. A. E. Fordham and son James of Toronto, and Mr. Fred C. Matschke of Cleveland, Ohio.

The following music pupils of St. Mary's Convent have been successful in recent examinations of the Toronto Conservatory of Music: Intermediate piano: Mary Reynolds (honors), Veronica Scollard (honors), Etta Finlay. Primary piano: Dorothy Young. Introductory piano: Frances McLaren (honors), Helen Sovie (honors), Marceline Feeley (honors), Margaret Lucano (honors), Catherine Corkery, Margaret Heffernan, Audrey Freeman, Thelma O'Donnell, Margaret Corkery, Dorothy Bell, Mary O'Boyle. Intermediate harmony: Lucille Nolan (honors), Charlotte Barberie. Intermediate counterpoint: Lucille Nolan. Primary theory: Etta Finlay (first-class honors). In examinations of the Dominion College of Music, Montreal: Advanced senior piano: Eleanor Grisdale (honors). Senior piano: Isabel Flint (honors). Junior piano: Mary O'Connor. Elementary: Laura Hogan.

Why? is it that motion picture fans are so partial to

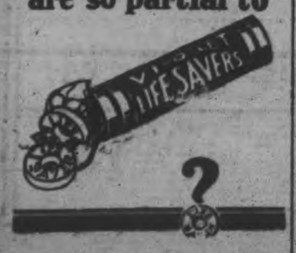

Evening Examiner Fashion

Pajamas the Home Modiste Will Enjoy Making

Unusually attractive are the chic pajamas shown here, having scalloped or straight lower edges, patch-pockets, sleeveless jacket with a graceful collar, or short kimono sleeves and the collar omitted. NO. 1612 is in sizes 16, 18 and 20 years. Size 18 (36 bust) requires 4¼ yards 30-inch, or 2¼ yards 54-inch material; ¼ yard 30-inch, or ¼ yard 54-inch lace material for View B. Price 20 cents the pattern.

Every woman's desire is to achieve that smart different appearance which draws favorable comment from the observing public. The designs illustrated in our new Fashion Book are originated in the heart of the style centers and will help you to acquire that much desired air of individuality. Price of the book 10 cents the copy.

Pattern Purchase Coupon

Address Fashion Department, Evening Examiner

No. .....Street .....

Name .....

Pattern Number .... Size ...

Town .....

Province .....

Amount Enclosed .....

Price 20 cents each—coin preferred

SAINT and SINNER

By ANNE AUSTIN

(Continued from yesterday.)

Faith never knew how long she sat, motionless, in the little rocking chair beside the open window, Cherry's baby—still unnamed, because they could not find a name exquisite enough for so exquisite a child—sweetly asleep in her lap. She felt as weak and exhausted as if she had gone through a devastating illness—as indeed she had, an illness which, unknown to the gentle, sacrificing heart of her, had been poisoning her body and mind and soul for years.

That terrible outburst of hers, in which she had berated both Cherry and Bob, had been the crisis of that illness and, not at all curiously, though she was dully amazed, she felt lighter and freed, in spite of that almost paralyzing exhaustion, than she had felt for years. Sickening waves of remorse rolled over her, but underneath them was a steadfast gladness which she could not quell.

The fact was she had been ignored, as a person, for so long that she had almost come to believe that she had no distinct personality. Cast into the shadows of mediocrity by Cherry's flaming beauty, wit and charm, Faith had accepted her family's rating of her uncomplainingly. She had had no sweethearts worthy of the name until George Pruitt had singled her out, the most perfect specimen of young womanhood that he had ever seen. And Cherry had even tried to take George away from her. Bob Hathaway had scarcely seen her, had not been at all aware of her as a girl worthy of love, until he had been engaged to Cherry and his too-trustful heart bruised under her imperious little heel.

And Faith knew, as she sat very still, with Cherry's baby a feather-light burden upon her knees, that it was she whom he loved, as a man wants to love the one woman, and not Cherry.

Well—she drew a deep, quivering breath that hurt—she had lost him now, lost him irrevocably to Cherry. But Cherry had always had him—probably not the best of him, but the romantic core of his heart. After tonight, when she had turned like a vixen upon her husband and her sister, Bob could not pretend to himself or to her any longer that he loved her. He would have his excuse to leave her. Poor Bob. It was characteristic of Faith that she felt sorry for her husband, even while her own heart was like lead in her breast.

She had believed she could make him happy, he being what he was—chivalrous, thoroughly good, sweet, infinitely kind; and she being what she was—thoroughly good, born to be a wife and a mother, unselfish to the point of being ridiculous. But they had been married less than five months, and already Bob was hardly recognizable as the man she had married. Poor Bob! Dear Bob! Tears for him, for his tragedy, began to slip down her cheeks, strangely hot against the iciness of her flesh.

How tired he looked, and much older, grim about the mouth, harassed of eye—those beautiful blue eyes that had sparkled with such a boyish delight in life; he had failed to land the biggest opportunity that had ever come his way—the contract to build the new public library; his young shoulders were already stooping under the burden of expense which she had brought to him, in saddling him with her family. Surely it would be better for Bob if she had so disgusted him with herself that he would welcome her offer of his freedom.

Twilight had settled like a thick gray fog, heavy with heat, when a knock came softly upon her locked door.

(Copyright, 1927, NEA Service, Inc.)

(To be continued.)

DRESS

By MARY MARSHALL

The culotte skirt is well disguised in this evening dancing frock of white crepe de chine with mother-of-pearl sequins and gold embroidery. Embroidered panels at back and front successfully hide the division in the skirt.

"What next—I wonder!"

That expresses the passive attitude that most women take toward fashions.

"I'd like to go and live off in the wilds somewhere for two or three years and then come back to civilization to find something really new to wear," said a woman the other day.

It is just because most of us take this passive attitude, play the role of sheep following a leader, that fashions worry along in much the same rut. And for some reason or other we all seem to be in a particularly passive mood regarding fashions at the present time. We sigh for something really new, something different, frocks and hats and hair arrangements that will show off our charms in new ways—yet not one woman in a thousand is willing to wear anything really new.

We seem to have come to a deadlock. Skirts have become as short as possible, yet no one wants to wear them long again, even for the sake of variety. We have grown weary of the monotony of short hair yet we dread the inconvenience of letting it grow again and of the old struggle with hairpins. We have rung the changes with the comfortable chemise or sheath type of frock—we long for clothes that will reveal more of the natural curves of the body—yet we fear more closely fitted frocks would be less wearable, less comfortable.

The next real novelty in dress fashions—one authority on such matters assures us—will be the culotte skirt. Women won't wear long skirts again—at least not soon—and they can't wear them shorter. Yet there is something unattractive about the short skirt that rides up to show bare skin or a glimpse of lingerie. The culotte skirt—a little shocking thought it may seem—will be a move in the direction of greater modesty. A number of the most prominent of French dressmakers have been experimenting with skirts of this sort—and for autumn we shall undoubtedly see many of them. For sports wear there are culotte skirts with removeable pleated panels that may be snapped into position at the front. For actual sports wear the panel may be discarded. Then there are evening frocks made with the culotte construction of the skirt. The line of division is entirely or partly hidden by means of clever arrangements of drapery or panels at the front.

(Copyright, 1927, McClure Syndicate.)

WHO WROTE THIS ?

(Copyright, The McClure Syndicate.)

1.—"Now happiness consists in activity; such is the constitution of our nature; it is a running stream, and not a stagnant pool."
2.—"Foe ever honoured and forever mourned."
3.—"What makes life dreary is the want of motive."
4.—"Striving to tell his woes, words would not come:
For light cares speak, when mighty griefs are dumb."
5.—O thou monster, ignorance, how deformed dost thou look!
6.—"Learn that the present hour alone is man's."
7.—"The first great work (a task performed by few)
Is that yourself may to yourself be true."
8.—"Justice, sir, is the great interest of man on earth."

HINTS ON ETIQUETTE.

1. Is it rude to watch a bridge game by peering over the players' shoulders?

2. Is it proper to decline to play bridge, when asked by your hostess, if you feel you lack skill?

3. When entertaining a week-end party, what can you do Sunday afternoon?

The Answers.

1. Yes.

2. Decline, but explain. If she insists, do your best.

3. If in the country, walks are in order. Serving afternoon tea in the garden is pleasant. Asking guests to sing or play often brings unexpected enjoyment.

CLEAN STOVES.

Gas stoves should be cleaned twice a week by washing with soap and water and rubbing with kerosene when the metal is both dry and cold. Newspapers should be used instead of cloths for cleaning.

The WILLIAMS PIANO

Before you decide on any piano—see the new Williams Living-Room Model.

Especially designed for the smaller home or apartment, and embodying all of the features of the larger Williams models, yet it costs only $450 (plus transportation).

The WILLIAMS PIANO Co., Limited

OSHAWA • ONTARIO

J.M. Greene Music Co.,

Home of Good Music.

We are Exclusive Representatives Charlotte Street.

COMING TO CANADA.

Here is a very recent studio portrait of the Hon. Mrs. Lionel Tennyson, wife of the Hon. Lionel Tennyson, who is heir to Lord Tennyson and a grandson of the great poet. Mrs. Tennyson is shortly leaving England for Canada.

FLY-TOX KILLS MOSQUITOES

Mosquitoes Thin Your Blood.

Mosquitoes Thin Your Blood

Normal human blood is too thick to be drawn through the mosquito's small piercing tube. They must first inject a thinning fluid. In that way disease germs are set afloat in the blood stream—bacteria or burning fever and crippling disease. There is also the danger of streptococcic infection (blood poisoning) from scratching the bite. Mosquitoes must be killed. Health authorities advocate Fly Tox. Simple instructions on each bottle (blue label) for killing ALL household insects. Insist on Fly-Tox. Fly-Tox is easy to use. Safe, stainless, fragrant, sure.

USE DEEP FAT.

Frying is the least healthful of all methods of cooking and should be employed sparingly. Frying in deep fat is preferable to the ordinary way of using a thin layer of grease.

HELPS TASTE.

Ham, corned beef, tongue and all meats that are not to be served hot are all improved if they are allowed to cool in the water in which they are boiled.

HOROSCOPE

The Stars Incline, but do not Compel.

Friday, July 22, 1927.

(Copyright, McClure Newspaper Syndicate.)

Astrologers read this as an uncertain day in which conflicting influences disturb human plans.

Women should benefit from this rule which makes for intense activities in many lines of intellectual effort.

There is a sign of promise for all that pertains to romance and engagements to marry entered into to-day should be fortunate.

Amusements are well directed while this configuration prevails, and theatres should be especially fortunate in the coming autumn season.

For outdoor fetes and entertainments the forecast is good. All forms of social intercourse are subject to the best planetary influences.

Under this direction of the stars it is well to delay any comprehensive business plans, for there will be a tendency that is more or less thwarting.

Physicians and surgeons should prepare for extreme activity, if the stars are rightly interpreted.

The Moon is in a sign that is supposed to make lovers more determined than in less positive rules and women who flirt may wish they had not indulged in foolish coquetry.

The seers declare that there is to be a stabilizing of the emotions as part of the reactionary trend. Mind will rule more generally, which means that the mercenary side of marriage will be much weighed.

Persons whose birthdate it is have the augury of a prosperous year in which investments prove profitable.

Children born on this day probably will succeed in artistic pursuits. Architects are born under this sign.

HOUSEHOLD SUGGESTIONS

WILLOW FURNITURE.

Willow or reed furniture needs almost daily dusting by use of the blower attachment on a vacuum cleaner. A cloth will never keep this type of furniture clean.

GREASE SPOTS.

Grease spots can be removed from leather furniture by a cloth wrung out of warm soap-suds. Carbon tetrachloride removes such stains from other furniture.

BED TABLE.

For the sick child who must remain in bed a bed table is imperative, both for food and toys. An attractive one can be made from a sturdy box a yard long by removing sides and leaving ends and painting it all a pretty color.

NEW CURTAINS.

Beauty in a room begins where the light comes in. Spring should be the time to dress up windows with new curtains and drapes. Glazed chintz is popular now for curtains.

NOVELTY DISHES.

Spring should be the time to introduce new dishes to your family. A novelty salad, a brand new meat dish, or some dessert never served before will add zest to the menu.

COMPANY'S COST.

In figuring the budget, "company" should always be listed. Under this item an emergency shelf should be stocked which will contain such canned fruits and vegetables as can be converted quickly into a salad or hot dish for an emergency guest meal.

COLORFUL VEGETABLES.

A pinch of soda put into the boiling water in which new vegetables are cooked will help them retain their vivid and appetizing colors. Cook new vegetables uncovered.

COOKING BEANS.

Fresh beans and peas should be cooked gently in boiling water with the cover partially off the saucepan to allow the steam to escape.

DON'T OVER-COOK

Vegetables should be cooked until tender, but no longer. Over-cooking makes them strong-flavored and indigestible.

Unique Summer Hygiene

For Safer Wearing of

Lightest Chiffons, Etc.

By ELLEN J. BUCKLAND
Registered Nurse

KOTEX is the new hygiene that has largely ended the use of old-time "pads" among women. A scientific creation, it offers an end to three great embarrassments of old methods.

Filled with *Cellucotton* wadding—the world's super-absorbent—it is 5 times more absorbent than ordinary cotton pads.

Scientifically treated, it deodorizes. Made of a special material, it discards easily as tissue. No laundry, no embarrassment. 8 in 10 better-class women now employ it. Doctors and nurses urge it.

Get Kotex for protection you *know* is real. See that box you buy is marked "Kotex." If it isn't, it is not genuine Kotex.

KOTEX

No laundry—discard like tissue

SCHOOL REPORT.

S. S. No. 1, Seymour.

The following is the report of the standing of the pupils of S. S. No. 1, Seymour, following the June promotion examinations, the names being in order of merit:

Sr. IV — Clarence Millar, Hazel Petherick, Douglas Lloyd, Donald Watson (rec.), Mabel McKenzie (rec.)

Sr. III—Josephine Locke (hon.), Helen Bedford (hon.), Jack Watson, Pauline Ingram, Jennie Wright, Clare Ingram (rec.)

Jr. III.—Harold Bedford, Watson, Murray, Lorne Watson (rec.)

Sr. II—Jean Ingram, Jean Murray, Joe Millar.

Jr. II—Donald Lloyd, Aileen Hay, Doris Locke, Ray Pollock.

Sr. I—Hazel McKenzie, Evelyn Nayler, Ralph Wright and Jack Nayler

Sr. Pr.—Annie Fry, Jessie Bedford, Helen Murray, Eric Ingram, Irene Miller, Frank Nayler, Edna Millar, Laura Miller, Bernice Fry.

Jr. Pr.—Doreen Pollock, Clarence Wright, Donald Ingram, Helen Petherick, Maclean Ingram.

Total enrolment, 45.

Average attendance since Easter, 41.

Earl A. Fairman, Teacher.

S. S. No. 2, DUMMER.

Norwood, July 20.—Report for S. S. No. 2, Dummer:

Jr. IV. to Sr. IV.—Laura Hubbel, 68 per cent.

Sr. III. to Jr. IV.—Gordon Martin; 84; Edythe Baker, 80; Keith Ross, 78; Howard Andrews, 74; Stella Nixon, 64.

Jr. III. to Sr. III.—Arnold Ferguson, Harry Golloher, Louis Hubbel.

Sr. II. to Jr. III.—Daisy Hannon; 87; Charles Chamberlain, 85; Marie Andrews, 82; Wilbert Golloher and Kenneth Kavanagh, 79 (equal); Ray Kavanagh, 78; Kathleen Curtis, 71. Recommended, Fred Golloher.

Sr. I. to Jr. II.—Otto Ferguson, 82; Kenneth Parker, 65; Naoma Jenkins, 64. Recommended, Everette Buchanan.

Sr. Pr. to Jr. I.—Evelyn Andrews, 96; Elsie Martin, 92; Meda Kavanagh; 80. Recommended, Old Golloher (58), Ionia McMillian, 56.

—Belle Raddon, Teacher.

S. S. No. 7, Seymour.

The names are in order of merit.

Sr. III to Entrance—Helen Walker, Jennie Willis.

Jr. IV to Sr. I.—Bert Willis.

Sr. III to Jr. IV—Honors—William Sharpe and Elsie Rannie; pass — Irene Tharby.

Jr. III to Sr. III—Honors—Walter Anderson; pass, Mary Hoey, Owen Hoey, Everett Parr; recommended, Kenneth Parr.

Sr. II to Jr. III—Honors Eileen Third; pass, Viola Parr Mae Sharpe, Vera Gunning.

Jr. Pr. to Sr. Pr. — Bernard Hoey, Francis Third, Carrol Sharpe.

L. G. Locke, Teacher

Uncle Wiggily

By Howard R. Garis

To-day's Bedtime Story

UNCLE WIGGILY'S REDBERRIES

(Copyright, 1927, by McClure Newspaper Syndicate.)

"Oh, Daddicums, it isn't Fourth of July!" cried Bimble, a cute little boy rabbit as he looked out of a window in the hollow stump bungalow one morning and saw his father hopping down the path.

"I know it isn't Fourth of July," answered Mr. Longears. "What caused you to think that I had any idea it was?"

"Why, you have a big firecracker in your paw," answered Bimble. "Please don't shoot it off until I come down, Daddicums! I want to hear it go bang!"

"Nonsense!" laughed Mr. Longears, twinkling his pink nose at Bimble. "I have no firecracker."

"Then what is that red thing in your paw?" asked the little rabbit.

"It is a red pail," said Mr. Longears, "and if you ask me why I have a red pail, as I know you are going to, I will say that I am going to pick redberries and I thought it best to take along a red pail to match them in color."

"Oh, are you going berrying again?" exclaimed Bimble. "Then please let me come!"

"Take me, too, Daddicums! Take me!" begged half a dozen little rabbit children, swarming around their father. "We want to go berrying!"

"Yes, do take them!" added Nurse Jane Fuzzy Wuzzy coming out on the front porch with a broom in her paws and the dusting brush tied to her tail. "They have been playing store and mud pies on the steps until they're a sight! Take them to the woods with you!"

"All right—come along, bunnies!" invited Mr. Longears, and soon he and the little rabbits were on their way to pick redberries.

The day before they had picked blackberries which, Mrs. Longears made into pie, and Jingle, if you remember thought she had been caught by a bear. But it was only a blackberry vine pulling at her dress in the back and scratching her.

"What are redberries good for?" asked Bimble, as he walked along with his brothers Stumble and Bumble. Stumble walked between the other two rabbits so when he fell down, as he often did, they could pick him up.

"Redberries, or raspberries, are fine for making into pudding," said Uncle Wiggily. "I hope you will pick many of them, though they are not so plentiful as blackberries."

"Oh, we'll pick bushels of them!" cried Jingle and Jangle.

Reaching a field where there were vines on which grew redberries, Uncle Wiggily began to gather them in his red tin pail, while the little bunnies used, as they had done the day before, baskets made from large grape vine leaves.

As Uncle Wiggily had said, the redberries were not so plentiful as the blackberries had been the day before. But he was a clever rabbit and knew where to look for them. He also showed the bunny boys and girls where to gather the fruit and soon the red pail was well filled, and so were all the little vine baskets.

"I think we have enough berries now," said Uncle Wiggily after a while. "We had better hop home so mother can make the pudding."

"But we haven't had any adventure yet," objected Bumble.

"That's so," said Mr. Longears. "No adventure at all. I wonder——"

But just then, down near the road along which the rabbits must hop to get home, a sad voice was heard saying:

"Oh, dear! Oh, dear! I haven't sold any and what will the poor mice do!"

"What's that?" whispered Jingle.

"I don't know, but I'll see," offered Uncle Wiggily. "But don't be afraid whatever you do." He hopped to the edge of the road and looked over the tall weeds. Then he smiled for he saw Baby Bunty at a little roadside lemonade stand. Bunty was selling cool drinks.

"At least I am trying to sell lemonade," Bunty said, sadly, "to make money to send some poor little city mice children away to the country for fresh, summer air. But nobody has come past this road at all, and I haven't sold one glass of lemonade and I haven't taken in any money and—Oh, dear!"

"There, there, Bunty! Dry your tears!" said kind Uncle Wiggily. "I will buy some lemonade of you," and he did, forty thirteen glasses, one for himself, one for each of the forty eleven little bunnies and one for Baby Bunty herself. Then he said: "I think your lemonade would sell better if it could be colored red." So he crushed some redberries and made the rest of the lemonade a beautiful pink and not long after that Baby Bunty sold every glass she had left. So she made a lot of money for the poor city mice children to be sent to the country and she was happy.

Smiles mean they're happy

Woodward's Gripe Water brings smiles to baby's face. It banishes the pain caused by teething or digestive disorders. No fretful nights where Woodward's Gripe Water is used. For four generations mothers have found it the reliable corrective for Colic, Acidity, Teething, Looseness, Peevishness, Disordered Stomach, Constipation.

At all druggists

Sales Agents: HAROLD F. RITCHIE & CO. Limited 10-18 McCaul Street, Toronto

WOODWARD'S "Gripe Water"

KEEPS BABY WELL

JEANNETTE'S

Suburban Sale

Extraordinary

LOVELY SUMMER FUJIS	$4.98
PRINTED CREPES, AT	$8.95
AFTERNOON DRESSES, AT	$14.95
FELTS AND RIBBON HATS	$3.98
COATS TO BE CLEARED AT	$12.95

FUR CHOKERS

Jeannette's Style Store

"The House Of Quality at Moderate Prices."

390 GEORGE STREET

Note Our Windows

July Sale of Corsets

July 19 to 23

Gossard Week

For One Week Only REDUCED PRICES on many models of GOSSARD Corsets and Brassieres

GOSSARD CLASP AROUND

14-inch Clasp Around, designed for the average figure. It has ample fullness through the hips. The top is shaped to give slight fullness so that the flesh at the waistline is properly taken care of, and also gives freedom when figure is seated. Made from fancy brocade and woven elastic. Three pairs of hose supporters. Pink. Sizes 29 to 34 only. Regular $9.00, for..... **$4.95**

Gossard Combinations

Made from good quality silk brocade and fancy batiste, with firm diaphragm, reinforcement and boning. Elastic inserts over hip to allow freedom of movement. Styles to fit practically every type of figure. Sizes up to 40. Regular $4.75. Sale price..... **$3.19**

A Special Corselette

A Gossard Corselette, made especially for the short girlish type. Made from a firm pink cotton broche, with light boning over hip-line and elastic section in shoulder straps. In stock in sizes from 30 to 36. A regular $2.25 value. On Sale at..... **$1.69**

Gossard Front Lacing CORSETS

There are three special Gossard types for straight, average and curved-back figures. They are made from silk batistes and fancy brocades. Sizes to 34. All in low type, new styles, and are regularly sold at $10.50. Gossard Week price.....

$7.95

Longerlyne Brassiere

Designed to give excellent diaphragm control by means of light boning and diagonal elastic sections. Perfect fitting. Regular $1.25. A special value at..... **98c**

Reg. $1.35 Brassieres

Gossard Uplift Brassieres, made from satin tricot, dainty lace and wash satin. Sizes up to 36. Sale price.. **79c**

Crepe Bloomers

Another Special in good weight Crepe Bloomers, made with durable elastic at waist and knees. In stock in Pink, Yellow, Mauve, Copen., White, etc..... **39c**

Children's Summer Vests

Fine weight Cotton Vests in short sleeve and strap shoulder styles. Ranging in size up to 14 years. Good value, selling at..... **29c**

Women's Summer Bloomers

Summer weight Cotton Bloomers, with fine silk stripe. All good roomy sizes and finished at waist and knees with strong elastic. White and colours **39c**

Dainty Voile Gowns

Here in several styles, including round, square and V-neck, all attractively trimmed with fine lace, tucks, etc. In stock in all the light and bright tints **$1.39**

A Special in Rubber Aprons

Women's tea size Rubber Aprons, made with fancy pocket and trimmed with cretonne binding and ties. All bright colors in stock..... **27c**

THE HALL STORE

SEVERE STORM DESTROYS BARN

Large Barn is Blown Completely Down.

LIVE STOCK SAVED.

EAST EMILY, July 21.—The very severe electric and wind-storm which struck parts of this locality on Wednesday afternoon, did considerable damage. Chas. Graham had his large barn blown completely down, and also most of the stone foundation. There was some live stock in the stable at the time and the men that gathered to help rescued the animals by sawing and lifting the timbers off them. Many fences were blown down and large trees were twisted completely out of their roots. Arnot Boate had his silo blown down.

Mr. John Fee spent Sunday with Mr. and Mrs. J. A. Wylie at Thurstonia.

Mr. and Mrs. H. Cowen were visitors to Peterborough on Wednesday.

Miss Hazel Hunter, of Toronto, is visiting with her sister, Mrs. Vincent Fee, of East Emily.

Mr. and Mrs. Robt. Guthrie, of Midland, are visiting at the home of their son, Mr. Isaac Guthrie.

Mr. and Mrs. Walter Moncrief spent Sunday with Mr. and Mrs. J. A. Wylie in their cottage at Thurstonia.

Quite a number of young people from this district attended the garden party at Buckhorn on Thursday evening.

Miss Freda Moncrief spent the week-end in Toronto and Niagara Falls.

Mr. and Mrs. Isaac Guthrie motored to Midland and spent a few days with the latter's parents, Mr. and Mrs. Robert Guthrie, during the past week.

Mr. and Mrs. Richard Howden, of Omemee, spent Wednesday visiting with Mr. and Mrs. L. Wilson.

Mrs. Sarah Armstrong, of Peterborough, spent a few days this week with her sister, Mrs. H. Lowes.

Mr. and Mrs. Evans Storey spent Wednesday visiting friends at Janetville.

Mr. and Mrs. L. Wilson spent Sunday visiting Mr. and Mrs. J. Bell of Ops.

A large number of Orangemen and others attended the celebration in Cobourg on the twelfth from this district.

There was a large turnout of both old and young members of the Orange order.

Mr. and Mrs. Vincent Fee spent Tuesday evening with the latter's parents, Mr. and Mrs. J. D. Hunter, of Cavanville.

Miss Gertrude Fee has returned home after spending the past week visiting her aunt, Mrs. J. McBain of Peterborough.

Mr. Esmond Storey has returned to Detroit after spending the past two weeks with his parents in East Emily.

CHORISTERS BID LEADER FAREWELL

George Street Choir Makes Presentation to J. H. Renwick.

LAKEFIELD, July 21.—The fancy work division of the Ladies' Aid of the Regent street church served a hot dinner to the members of the choir of George street United church, Peterborough, and some of their friends on Thursday evening in the schoolroom of the Regent street church. The tables were daintily set and decorated with roses and peonies and presented an attractive appearance. The ladies served a delicious meal which was much appreciated by the visitors who were unstinted in their praise of the hospitality shown them.

After the meal, a purse of gold was presented to Mr. J. N. Renwick, and a corsage bouquet of roses and carnations to Mrs. Renwick. Mr. Renwick has held the position of organist and choir master of George street church for the past sixteen years, and on the eve of his departure the members of the choir felt that they would like to express in some tangible way their appreciation of his services which had always been ungrudgingly given and the remembrance of many person acts of kindness, Mr. and Mrs. Renwick leave behind many friends who will cherish pleasant memories of the acquaintanceship which blossomed into friendship and the good wishes of the George street choir will always follow them.

Mr. Renwick replied in a fitting manner, thanking their friends for their remembrances to his wife and himself and assuring them all of his earnest good wishes for the advancement of the choir in the future, and a hope that the cordial relations between choir and people would continue.

Several other gentlemen spoke, all regretting the departure of Mr. and Mrs. Renwick and thanking the ladies of the Regent street church for their hospitable treatment. A handsome honorarium was received later by Mrs. Nathan Payne, convenor of the fancy work group, as a mark of appreciation from the choir.

Farmers of McDonald, Kan., have formed the Wheat Growers' Club with a large golf links, restricting membership to farmers.

VERY HARD LARGE PIMPLES

Spread Over Face and Hands. Cuticura Heals.

"My trouble began with a few pimples on my face and hands and soon spread all over them. The pimples were very hard, large and red, and festered and scaled over. They itched and burned so that I scratched them, which caused eruptions. My face was disfigured, and I could not put my hands in water and could hardly do my work.

"A friend advised me to try Cuticura Soap and Ointment so I purchased some, and in about two months I was completely healed." (Signed) Miss Jennie Ducharme, 481 Giroux St., Norwood, Man.

Cuticura Soap, Ointment and Talcum are all you need for everyday toilet and nursery purposes.

Sample Each Free by Mail. Address Canadian Depot: "Potter-Ham Ltd., St. Johns'." Price, Soap 25c. Ointment 25 and 50c. Talcum 25c.

Cuticura Shaving Stick 25c.

RAIN FAILS TO STOP BIG GARDEN PARTY

Stephens' Church Social Great Success—St. Andrew's On Aug. 4.

BURNBRAE, July 21.—In spite of an all-day rain and very threatening conditions of weather throughout the early evening, the annual garden party of the Stephen's United church, Hoards, held on the church lawn Friday evening, was a real success. Indeed, many claim it to have been the most successful ever held there in the history of the church. The large crowd did full justice to the supper supplied, and the refreshment and fancy work booths did a rushing business so that the total proceeds exceeded $200.

The main item of the evening's entertainment was the splendid performance of Mr. Charles Cook, Indian basso and entertainer, of Ottawa. A casual observer would not believe that Mr. Cook was an Indian, but his plea for the rights of his brother redmen proved his loyalty to the race of his birth.

In songs, both serious and comic, and monologues, both spoken and acted, his artistry was very pleasing to the audience. He possesses a voice of wonderful power and quality, while his wonderful interpretations of characters delighted all. Among his best numbers was a "French-Canadian's political speech in support of a Tory candidate in Quebec."

There is no doubt that should Mr. Cook ever be in this neighborhood again a crowded house will greet him, as he has established a reputation that is nation-wide. Mr. Cook paid glowing tribute to the skill of his accompanist, Mrs. Frank Heagle.

Miss Fern Wetherill and Miss Mildred Heagle contributed musical numbers to the programme.

The league softball game between Glen Ross and Hoards could not be played on account of wet grounds and this game will be played on Tuesday night. An exhibition game resulted in a 20 to 19 win for the Glen boys. S. Little of Menie and W. Jeffs of Mount Pleasant played with Hoards.

The Ladies' Aid of St. Andrew's, Burnbrae, have announced their garden party date as Thursday, August 4. As usual, a good time is assured, with lots of Burnbrae's famous cooking.

Miss Margaret Milne, nurse-in-training at Buffalo hospital, returned to that city on Sunday after spending a short holiday here with her parents.

Miss Edna Staples, of Baltimore, nurse-in-training at Port Hope hospital, spent a few days last week with her sister, Mrs. F. M. Little.

Rain continues to fall in abundance and farmers are being held up with the hay crop. Some large yields are being recorded, and with a lot of heavy hay still to be cut, good drying weather is much needed by the farmers. However, it is an ill wind, etc., and other crops are reaping the benefit of the excess moisture. Friday's rain flattened out some of the heaviest patches of barley and oats. Wheat harvest will start the end of this week or first of next if the weather turns warm and dry.

PETHERICK'S CORNERS

PETHERICK'S CORNERS, July 21.—League meetings were resumed on Thursday evening when Earl Fairman, missionary convener, put on the programme with Everett Fairman as leader. Sixty-three were in attendance and the Red group was in the lead. A short programme consisted of a reading by Roy Barnum, review of the Rochester trip by Grenville Meiklejohn, and the topic by Earl Fairman. The meeting was then given over to Miss Brooks, missionary on furlough from West China, and she gave a very interesting and instructive talk on the missionary and civic situations in that rebellion-torn land.

In view of the lawn socials to be held on Thursday evenings during the next month, it was decided to meet on Wednesday evenings whenever possible until further notice.

A large group from the local league journeyed to Rochester on Wednesday under the auspices of the Young People's Leagues of the Bay of Quinte Conference. The trip to Cobourg was made by motor in the early hours of the morning. The SS. Ontario No. 2 left Cobourg dock at 8:30 and reached Genesee dock shortly after 1:30 p.m. The trip to Rochester by train, with delays in meeting officials, etc., held up the schedule so that the bus trip around the city started about 3 o'clock. This was very enjoyable, indeed, with ten buses holding over 300 persons travelling by all the more important places in the city.

Rochester is indeed a very beautiful city, and instead of the houses being crowded as in most cities, Rochester plans call for great open spaces planted to trees and shrubs. The older residential district has some of the finest homes and well-kept grounds one could see anywhere. Wonderful parks with the two fine reservoirs for the city water supply were also in the itinerary of the excursion party. The buses stopped at First Methodist church in the heart of the down-town section where various civic and state officials, as well as ministers and young people's leaders, were on hand to welcome the Canadian visitors. A short service was held in which the friendship already existing between the organizations of the two countries was further strengthened.

The return trip began at six o'clock with the boat leaving Genesee dock at 7 p.m. The early part of the return trip was delightful with a fine warm breeze, but about 9 o'clock a severe electric storm broke and the enjoyment of the trip received a check for a time. A good programme was put on in the main cabin to help pass away the time, and at exactly the midnight hour the crowd filed across the gang-plank at Cobourg dock, well pleased with the day's outing.

Among those attending from this locality were Misses Gladys Simpson, Verna Barnum, Jennie Fry, Bessie Meiklejohn; Messrs. Clarence Barnum, Gerald Barnum, Grant Kerr, Don Kerr, Grenville Meiklejohn, Earl Fairman, Wilfrid Spencer, Everett Fairman, Wilfrid Spencer, Everett Fairman, Roy Fry, Fred Barnum, Don Barnum, Fred Fry, Gerald Petherick, Art Petherick, Thomas McKeown and Lindsay Anderson.

SUNNY CORNER.

A corner of a room that gets sunlight can be made the most inviting nook in the house by grouping an easy chair, lamp and side table there an introducing an animate note, such as a singing oird, some fish or growing plants.

Always Delicious "SALADA" TEA

ORANGE PEKOE BLEND

T44

Is sealed to protect its goodness.

WOOLER NEWS

WOOLER, July 21.— Mrs. E. M. Shaw, Marion, Jean and Edgar, of Sault Ste. Marie, are spending their holidays with Mr. and Mrs. J. C. Herrington, Mr. and Mrs. D. S. Austin, Mr. and Mrs. A. W. Clarke and other relatives and friends.

Mr. and Mrs. James Birchard, Mr. and Mrs. Arthur Tamblyn of Lindsay spent the week end with Mr. and Mrs. S. L. Terrill. On Saturday the guests were entertained at the home of Mr. and Mrs. C. R. Terrill, and on Sunday all united at Presqu'ile Point for lunch.

Mr. and Mrs. Isaac Hennessy, York Road, Mr. and Mrs Curtis Way, Millbridge, and Mr. and Mrs. L. H. Rowe spent Sunday with Mr. and Mrs. D. R. Hennessy.

Mr. and Mrs. Aylmer Darland spent the week end at Bon Echo Lake.

The heavy wind storm on Sunday afternoon destroyed the large tree on the Gordon Anderson lawn, just missing the Bank.

The cherry season has opened and promises a good yield of cherries.

Howard Rowe and mother accompanied by Mr. and Mrs. Ab. Sharpe spent Sunday afternoon at Presqu'ile Point.

Mr. and Mrs. L. H. Rowe entertained a dinner party on Saturday evening, Mr. and Mrs. James Buebard, Mr. and Mrs. Arthur Tamblyn of Lindsay and Mr. and Mrs. S. L. Terrill.

Mac Sharpe has returned home after spending two weeks in Toronto with Mr. and Mrs. J. D. Stewart.

Mr. and Mrs. Salisbury of Rochester, N.Y., are visiting their parents, Mr. and Mrs. W. J. McColl.

Mr. and Mrs. A. J. Austin spent the week end at Bon Echo Lake.

Mr. Harper Shaw and daughter, Carl, of Toronto, are the guests of Mr. and Mrs. D. S. Austin.

Dan McColl, in his eightieth year, had the misfortune to break his arm. Mrs. McColl has been ill for two months. Mrs. Faul of Sidney is nurse in charge.

Mr. and Mrs. King and family and Mr. and Mrs. Smith of Toronto are the guests of Mr. and Mrs. Percy Gooding.

Henry Curry, who was stricken with a stroke three weeks ago, is not so well, and little hope is held for his recovery.

Miss Cicely Cox, who has been visiting Mr. and Mrs. Walker, returned to her home at Montreal.

A number of 'teen age girls are at Camp at Presqu'ile Point. Mrs. Rev. H. B. Neal, Mrs. V. Teal and Mary Teal are among the leaders. The inclemency of the weather tested their courage, but every one proved to be brave and will stay throughout.

Miss Lena Forbes, teacher at Kaministiquia, Ont. is home with her parents, Mr. and Mrs. William Forbes.

Mrs. Whitney is cook at the girl's camp at Presqu'ile Point.

James Terrill and Mabel Forbes from the Stone School House, passed the entrance examinations with honors.

TRENT RIVER NEWS.

TRENT RIVER, July 21.—Mr. and Mrs. Earl Fairbrother and little son, Richard Earl, Montreal, are with the former's mother, Mrs. E. H. Fairbrother. Mrs. Fairbrother Jr. remains for the summer while her husband leaves Thursday for Montreal.

Mrs. L. Goldsmith, Owen Sound, arrived Saturday to visit her daughter-in-law, Mrs. Ross Richards and family at "Blair Athol." Mrs. Goldsmith was formerly Mrs. John Richards and managed the grocery store now occupied by Mr. W. C. Inkster.

Mrs. Paap and daughters, Gerrard and Ilene, Toronto, were recent visitors with Mrs. Ross Rchards at "Blair Athol."

Mr. and Mrs. Ed. Chapman and Miss Ila of Toronto have taken "Bon Alexander" for two weeks.

Mr. Benjamin Westwood, Toronto, is guest at "Cedar Isle."

Mrs. Charles Davidson and family of Campbellford are at "Sunnyside."

TRAVEL TO AND FROM THE WEST BY LAKE AND RAIL

Palatial steamships flying Canadian Pacific house flag provide triweekly service between Twin Cities and Bay terminals. Contrary to what one might expect it is no more expensive to travel by steamship to Fort William than by rail. It is cheaper in fact, as ten dollars covers the whole of ones meals as well as the berth on either the Keewatin, Assiniboia or the Manitoba which are the finest ocean steamships on the Great Lakes.

By leaving Toronto shortly after noon on a Saturday or Wednesday it is possible in less than three hours to connect with a Steamer at Port McNicholl and enjoy two days and nights afloat. A similar connection may be made at Owen Sound on Mondays. Sault Ste. Marie is the only port of call en route, but it is a voyage replete with interest and charm, a restful and refreshing break in the westward journey and the service is irreproachable. Ask any Canadian Pacific Agent. 14-21-28-6-16

SCHOOL REPORT.

School report G|smhCPrf
Noon Edition .....

S.S. NO. 8 HARVEY.

Honors 75%; Pass 60%.

Jr. IV — Isobel Irwin 73, Helen Smith 66.

Jr. III—Kenneth Hunt 71, Ralph Chase 69.

Sr. II—Kenneth Irvin 75, Margaret Weiss 68, Gordon Freeburn 64, Kathleen Hunt (recommended).

Jr. 55—Elsa Weiss 56 (recommended), Hazel Hunt 52 (recommended).

Sr. I—Verna Allen 73, Christina Marshall 66.

Primer—Glen Allen, Carman Chase, Dora Weiss.

I. SANDICK (teacher).

All-Round Good Form

JAEGER is more than a mere brand or label. It is an absolute guarantee for the quality of raw materials employed in the making of all Jaeger pure wool wear.

There is no game with an older established code of etiquette than golf. Correct clothes are almost as important as correct stance. For many years the Jaeger Company Limited has followed the game, noting both championship scores and the attire of champions. For this reason Jaeger today is supreme upon the links, here and in the old country, for comfort and looks. Insist upon the Jaeger label and face the gallery at the first tee with the confidence inspired by correct dress for the occasion.

JAEGER (Pure Wool)

AGENTS ALMOST EVERYWHERE

OMEMEE NEWS

OMEMEE, July 21.—Misses Ethel Stephenson and Marion Dickson are holidaying at the Balsam Lake camp.

Mr. and Mrs. Albert Graham and child, of Trenton, spent Friday with the former's grandmother, Mrs. J. Morden.

Mrs. Isaac Deyell, of Lindsay, was the guest of her nephew, Mr. Dave Deyell, over Sunday.

Mr. and Mrs. W. Henderson motored to Toronto on Monday. Their son, Neill, accompanied them home to spend a two weeks' vacation.

Mrs. Morcombe, Sr., has returned home after a pleasant visit with Oshawa relatives.

Mr. and Mrs. T. E. MacPherson motored to Toronto on Sunday and visited Mr. and Mrs. Robert Thompson. Miss Frances, who has been holidaying in the city, accompanied them home, also Miss Margaret Thompson.

Miss Mabel Weir and Mr. Harold Weir, of Detroit, spent Sunday with their parents, Mr. and Mrs. D. Weir. Miss Mary Weir accompanied them home for a week's holiday.

Mrs. J. Smith and son, Gordon, of Toronto, are the guests of the former's sister, Mrs. Lewis Windrim.

Misses Violet McBain and Elda Overholt are attending summer school at Bobcaygeon, being delegates from the Young People's League of Trinity church.

Mrs. F. G. Sandy and daughter, Miss Doris, motored to Cobourg on Friday.

Rev. P. B. Thornton, of St. Paul's Presbyterian church, Winnipeg, is holidaying with his sister, Mrs. F. G. Sandy.

Miss Lottie Flemming, of Carberry, Man., is the guest of her aunt, Mrs. Robert Mahood.

Mr. and Mrs. W. McElwain, of Newcastle, Penn., are holidaying with friends in the neighborhood.

Mr. and Mrs. H. Lamb, Mrs. Charles Ivory, Miss C. Cornwall and Miss M. Davidson were visitors to Thurstonia on Tuesday.

Mr. Frank Ford visited his parents, Mr. and Mrs. R. Ford, over Sunday.

Misses Hazel Magill and Evelyn Hollinger, of Toronto, are holidaying with Miss Lila Parsons.

Mrs. O. G. Williamson and son, Mr. Hillier Williamson, visited the former's brother in Belleville, last week.

Mr. and Mrs. Langton Wilson, accompanied by Mr. and Mrs. R. Howden and Miss Lottie Howden, spent Sunday at Thurstonia.

Mr. and Mrs. DeLong, of Toronto, spent Sunday with Mr. and Mrs. Milton Sherin. Miss Thelma McBride motored to Omemee with them and is holidaying with her aunt, Mrs. P. Parsons.

Mrs. Henry Nugent is spending a week with her son, Mr. F. C. Nugent, of Lindsay.

Miss Ethel Deyell, of Peterborough, visited Mr. and Mrs. D. Deyell during the week-end.

Mr. and Mrs. Arthur Parsons and daughter, Miss Edna, of Toronto, motored to Omemee on Friday evening. On Saturday, accompanied by Mr. Parson's father, Mr. T. J. Parsons. They left by motor for Midland, thence to enjoy the boat trip through the 30,000 Islands to Parry Sound.

Entrance candidates were very successful in this district. Thirty-six candidates presented themselves and twenty-seven were successful. Mr. L. C. Curtis, of Omemee, had nine pupils and all were successful, five obtaining honors.

YOUNG'S POINT

YOUNG'S POINT, July 21.—Mr. and Mrs. Percy Letourneau (nee Margaret Young), of LaSalle, New York, are spending their honeymoon with friends in the village.

There are a number of campers in the village and they report the fishing good.

Mr. and Mrs. Browning and children, of Peterborough, have moved to their summer cottage in the village.

Rev. W. F. Wrixon, with Mrs. Wrixon of Coboconk, are visiting old friend and acquaintances in the village after an absence of thirteen years.

Mr. James McPherson, of Peterborough, is the guest of his sister, Mrs. Walter Young.

Rev. Father Carrol, of Peterborough, is visiting his father and mother, Mr. and Mrs. James Carrol.

Rev. Father McCauley, of Ennismore, called on friends in the village Thursday evening.

Mr. McKay and grandson, of Rochester, are guests at the Lakeview House.

TWEED NEWS

TWEED, July 21.—Mrs. William Spring and family, of Ottawa, are visiting friends in town.

Miss Beatrice Almer, of Capreol, is visiting Mrs. J. J. Wilder.

Mr. and Mrs. C. F. Fawcett have returned after spending a week in Brockville.

Mr. L. W. Speck, Toronto, is visiting Mr. William Speck.

Messrs. Charles and Stanis Quinn and Misses Agnes and Jean spent a day in Kingston. Mr. Charles Quinn going on to New York.

Miss Jennie Lowry, R.N., of Cleveland, Ohio, is visiting her parents, Mr. and Mrs. James Lowry.

Mrs. J. R. Forster and daughters, of Port Perry, spent a couple of weeks with her parents, Mr. and Mrs. Hiram McTaggart.

Mr. and Mrs. Clarence Rice, of Niagara Falls, N. Y., are spending their vacation with the latter's mother, Mrs. David Beatty.

Mrs. F. W. Maines returned from Toronto on Saturday. She was accompanied by her son Frank.

Miss Norma Bell, public hospital, Smith's Falls, is visiting her mother, Mrs. J. Milliken.

Mr. and Mrs. John Beatty, Toronto, are spending a few days with his mother, Mrs. David Beatty.

Mr. and Mrs. Elmer Wager are spending a few days in Toronto.

Mr. and Mrs. Murney Badgely, of Toronto, are at their summer cottage on Sugar Island.

Mr. and Mrs. Charles Kerr and family are holidaying in Toronto and Penetanguishene.

Mr. and Mrs. Fred Houston, Belleville, are spending the summer months at their cottage.

A meter to measure the force of a swimmer's stroke has been invented.

Christie's Mixed Fruit

Here's a new Christie's Biscuit that will appeal to every taste. A light, crisp biscuit sandwich of fruit flavored iced fillings —deliciously wholesome and appetizing.

In the store or on the 'phone always ask for

Christie's Biscuits

The Standard of Quality Since 1853

Canadian Department-Stores Limited

SUCCESSORS TO THE CRESSMAN CO., LTD. — STORE NO. 15

During the Four Days Suburban Sale

Visit the Canadian Department Stores Limited. Many lines of new merchandise not advertised specially priced throughout the store. Look for the Pink Tickets.

MAIL ORDERS FILLED. SENT PREPAID TO ANY PART OF ONTARIO.

Porto Rican" Linens

Pure Linen Hand-Embroidered Bridge Sets in beautiful combination colorings. Set consists of one 36 x 36-inch Cloth and 4 Napkins, size 11 x 11 inches. Several designs. Neatly boxed.

Special $3.50 Set

LINEN DEPT.—FRIDAY AND SATURDAY

Cut Work Towels

Very fine quality Pure Oyster Linen Embroidered Towels in cut-work patterns. Plain and fancy spoke hemstitch. Some with colored ends of rose, blue, gold and mauve. Size about 15 x 22 inches.

Special 59c Each

LINEN DEPT.—FRIDAY AND SATURDAY

Linen Luncheon Set

Pure Linen Damask Luncheon Sets, colored border, floral design, hemmed ready for use. Colors are rose, blue and gold. Size of Cloth, 50 x 50 inches; 6 Napkins, size 13 x 13 inches. Neatly boxed.

Special $3.50 Set

LINEN DEPT.—FRIDAY AND SATURDAY

Hemstitched Linen Towels

Irish Linen Colored Border Towels with double row of fancy hemstitching on each end. Good quality linen. Colors are rose, blue, gold and mauve. Size about 17 x 29 inches.

FRIDAY AND SATURDAY

Special 35c Each

LINEN DEPT.

Ladies' Neckwear

New Neckwear in Collar and Cuff Sets. Materials are linen, broadcloth, crepe de chene and georgette, with tucks and pleats and lace trimmed.

FRIDAY AND SATURDAY

Special 59c to $2.50

MAIN FLOOR

Ladies' Vestees

Another new shipment of all that is new in Vestees. Made of silk repp, organdie, rayon and printed linen. Beautiful selection of styles and colors.

FRIDAY AND SATURDAY

Special 85c to $3.00

MAIN FLOOR

Friday's Spotlight Special

Summer Millinery

SPOTLIGHT SPECIAL

$1.98

Special selling on Friday of about three dozen Summer Hats in white and all the leading shades of the season. Both large and small shapes. In the assortment you will find Hats to suit every taste at reduced prices. Come early on Friday for best selection.

Hemstitched Luncheon Napkins

Plain Hemstitched Linen Napkins, suitable for embroidering. Beautiful quality linen. Very fine hemstitched borders. Size about 11 x 11 inches.

Special 25c Each

LINEN DEPT.—FRIDAY AND SATURDAY

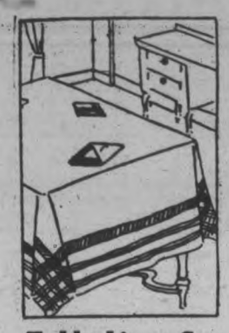

Table Linen Sets

Beautiful quality Irish Linen Damask Set of one Table Cloth and one dozen Napkins. Size of Cloth, 72 x 90 inches; size of Napkins, 22 x 22 inches. Rose and Louis XVII. designs.

FRIDAY AND SATURDAY

Special $8.95 Set

LINEN DEPT.

Out of town customers are invited to 'phone "Miss Service."

Flannelette Blankets

About 100 pairs of White and Grey Flannelette Blankets that are just slightly frayed on the edge. Beautiful quality. Pink or blue border. Full 12/4 size.

Special $1.98 Pair

MAIN FLOOR—FRIDAY AND SATURDAY

Ladies' Novelty Belts

New shipment of Novelty Belts in plain and fancy leathers—patent, kid and suede. Assortment of new colors and styles.

Special 25c to $1.00 Each

MAIN FLOOR—FRIDAY AND SATURDAY

Awning Duck

A late arrival of this good quality Awning Duck in just two colors—red and white and green and white. Full 30 inches wide.

Special 49c Yard

MAIN FLOOR—FRIDAY AND SATURDAY

Wash Goods

We have gathered together Voiles in plain and novelty designs, Rayon Voiles, Rayon Ginghams and English Dark Printed Foulards. All about a yard wide, and values to 75c a yard.

FRIDAY AND SATURDAY

Special 49c Yard

MAIN FLOOR

"Kenwood" Blankets—All Pure Wool

Now showing a complete range of all the new colors in this popular Blanket. Guaranteed pure wool, thoroughly shrunk, and bound with silk binding three inches wide. Colors are plain rose, blue, tan, gold, mauve and green. Check patterns of rose-white, delph blue-white, tan-white, gold-white, lavender-white and rose-blue-white.

SIZE 60 x 84 INCHES . . $8.95 EACH
SIZE 72 x 84 INCHES . $10.45 EACH

BLANKET DEPT., MAIN FLOOR

Wash Goods

Another group of summer wash materials, consisting of Fancy English Crepes, Ginghams and Plain Voiles. 36/38 inches wide.

FRIDAY AND SATURDAY

Special 39c Yard

MAIN FLOOR

BETHANY UNITED W.M.S. MEETING

Visitor Gives Address on Work in West—Bethany News.

BETHANY, July 21.—The July meeting of the Women's Missionary Society of the United church was held at the home of Mrs. T. J. Jackson on Thursday afternoon with nine members and two visitors. One of the visitors, Miss Milly Peel, gave a most interesting talk on the work among the new Canadians in Regina.

Mrs. Jackson and her daughter, Miss Margaret, served dainty refreshments and a social half hour was enjoyed.

The Young Ladies' Mission Circle of the United church met at the home of Miss Helen Byers on Thursday afternoon. An interesting programme was enjoyed and Miss Byers served tea.

Mr. Nelson Staples, of Newmarket, spent several days visiting friends in the village.

Mr. Don Martin, of Detroit, is visiting with friends in the community.

Miss Alice McKinley has returned to Toronto after spending her vacation with her mother, Mrs. Margaret McKinley.

Mr. Lloyd Nesbitt, of Port Arthur, is spending his vacation with his father, Mr. John Nesbitt.

Mr. and Mrs. Joe Skelding and son, of St. Thomas, are holidaying with Mr. Albert Reynolds and his sisters, the Misses Lottie and Lizzie Reynolds.

Miss Gladys and Master Byron Rogers, of Lindsay, are holidaying with their grandparents, Mr. and Mrs. William Davis.

Miss Mary Kennedy, of Toronto, is visiting her niece, Mrs. T. J. Jackson.

Miss Hazel Jackson, of Peterborough, spent Sunday at her home here.

L. O. L. No. 1022 paraded in Bowmanville on July 12. The lodge was headed by its own band and received one of the many prizes offered, a beautiful flag.

CAVAN INSTITUTE WITHDRAWS PRIZES

List Already Printed For School Fair at Ida in September.

CAVAN, July 21.—Cavan Women's Institute held their July meeting at the home of Mrs. Robert Howden on Thursday afternoon. There was a good attendance of members and visitors. The president, Mrs. D. J. Hunter, conducted this meeting.

It was decided to withdraw the prize offered by the institute to the pupils at the annual rural fair to be held in September at Ida.

On writing to the district representative concerning the prize, he drew their attention to the fact that the fair will be held this year one day after the schools open for the fall term, and as the prize is not on the printed program which had been issued in June, it would only give the pupils one day to try for the prize, and this, with their other exhibits to prepare, would only prove a burden. It was decided to lay it aside for a year, and offer it next year, in time to appear on the regular printed program.

Instead of this prize, five dollars is to be offered for sports, a committee to be asked to arrange the details of the sports.

The holding of an institute picnic was discussed. It was decided to hold this picnic at Chemong, the date to be set later.

The matter of inviting a play by talent from a distance, in September, was discussed. It was left to a committee to report.

Mrs. R. S. Staples invited the institute to meet at her home in September.

An invitation was given by the Mount Pleasant Institute to hold a joint meeting with them at the home of Mrs. Bland on the afternoon of the first Wednesday in August. This was accepted.

Miss Bertha McNeil, who for the past two years has been taking a course at Guelph College, was present and gave a splendid talk on the course of study taken up at the college, the life there, a day's routine at the college, and the places or positions open to graduates. It was a very interesting talk, full of information. A hearty vote of thanks was tendered Miss McNeil.

After the meeting adjourned a lunch was served on the lawn by the hostess assisted by a lunch committee.

CAVAN PERSONALS

CAVAN, July 21.—Messrs. Ray and Gerald Staples and Wilfred Reynolds motored to Peterborough on Monday evening for the Crescent-Bethany ball game.

The Misses Gwendoline Hunter and Helen Swain are attending the summer school at Bobcaygeon this week as delegates from Cavan Sunday school, Mr. H. Seymour, superintendent of the Sunday school, taking them on Monday.

Miss Mildred Smith has returned home after spending a week visiting friends in Lakefield.

Miss Hazel Hunter, R.N., has returned to Toronto after a vacation spent with her parents, Mr. and Mrs. D. J. Hunter.

Miss Olive Perrin has returned to Toronto after spending her vacation with her parents, Mr. and Mrs. J. W. Perrin.

Mr. Eldon Sutton, Colborne, is spending his vacation with his grandmother, Mrs. R. Sutton.

Mr. and Mrs. Stone and children, Renfrew, are visiting her mother, Mrs. McGill.

Next Sunday evening church will open at 7:30 instead of seven at Cavan United church, and will continue at this hour during the remainder of the summer.

Mr. R. Fall and the Misses Ethel and Dorothy Fall were visitors at the home of Mr. F. M. Staples on Sunday, Miss Norma Staples returning to Bailieboro with them for a few days' visit.

Cavan Women's Institute are planning to have a choral class for the young people of the community in Cavan Community Hall, with Miss Daisy Murray in charge. It will probably commence the first week in August. Details are not fully arranged yet.

Napoleon awarded a $2,500 prize to Francois Appert, who, after nine years of experimenting, invented the process of preserving food in cans.

Cool a Salad

Deliciously Tempting with this Easily-Made Dressing

EAGLE BRAND CONDENSED MILK

Crisp Lettuce... Juicy Tomatoes ... Cool Cucumbers ... served with an appetizing, ICE COLD Dressing ... for lunch ... supper. Light but satisfying ... cools the blood. And no work to prepare! Here's the simple recipe ... you'll find it a wonderful uncooked dressing ...

2 eggs beaten until light
1 teaspoon salt
1 teaspoon mustard
1 can Eagle Brand milk
1 cup vinegar

Beat first four ingredients vigorously for a few minutes, add vinegar, stir well, set aside a few hours to thicken. Will keep for weeks. 29-27

The BORDEN CO. LIMITED - Montreal

NEWS YOUNG'S POINT

YOUNG'S POINT, July 21.—Mr. and Mrs. William Watson, Sr., of Lakefield, called on friends in the village on Friday evening.

Misses Rosie Rummery and Madeline Fletcher, of Peterborough, were the guests of Mrs. William Douglas for the past week.

Mr. and Mrs. Holland, of Lakefield, were in the village on Friday evening.

Miss Daisy Wilson, who was successful in her entrance examinations, is visiting in Peterborough.

Mrs. R. T. C. Dwelly is ill in St. Joseph's hospital, Peterborough.

Mrs. Robert Stone, of Burleigh, is the guest of her mother, Mrs. Arthur Duggan, Sr.

Miss P. Gardiner, of Peterborough, was in the village on Sunday.

Mr. and Mrs. D. Darling, of Peterborough, was at the home of the latter on Sunday.

Mr. and Mrs. Percy Stermer, of Peterborough, were at the home of the latter's parents on Sunday.

Miss Doreen Johnston, of Lakefield, is visiting her aunt, Miss Laura McFarlane, at the Carlton House.

Mr. W. J. Moore visited the local cheese factory on Monday.

Mrs. W. T. Wilson, of Peterborough, visited at the home of Mr. and Mrs. A. Wilson on Monday evening.

Mr. and Mrs. George Wilson, of Buckhorn, were in the village on Monday evening.

Shelley the poet so enjoyed watching the progress of a paper boat on a stream that he is said to have fashioned one from a fifty pound note on one occasion when he had no other material.

CAMPBELLFORD NEWS.

CAMPBELLFORD, July 21. — The Hydro employees go to Presqu'ile tomorrow for their annual picnic.

Crow River Bridge, picnic grounds will be a busy place to-morrow when St. John's United church Sunday school takes possession of it.

Mrs. S. F. Touchburn, of Peterborough, is the guest of Mrs. J. P. Archer.

The Rev. C. D. Daniel and family are spending a few weeks at Bobcaygeon, where Mr. Daniel is instructing in some subjects at the summer school there.

St. John's Girl Guides will serve tea on the church lawn on Saturday afternoon.

The Peterborough Cereal Co. has sold the Smith flour mill to Messrs. McKelvie and McCook of town. This mill has been much transferred since being built by the late Charles Smith.

BIRD HOUSES.

Placing a bird-house outside your kitchen window will more than repay your expenditure in time and money for the interest the little home will hold for the children of the family. Experts should be consulted as to type of birdhouse and location.

ALL WERE THERE.

Practically every track star of national prominence was entered in the recent A.A.U. meet at Lincoln, Neb.

Good Things are often Missed

How often good things are missed because through habit or carelessness you have never taken the trouble to try them—to find out their real worth. One of these may be a smoking tobacco.

You may be satisfied with the kind you now smoke, perhaps you haven't bothered to try another kind—but until you try Mayfield you won't know whether you are missing a good thing or not.

Choicest Virginia mellowed by a famous old process—try it today—then compare it with your favorite smoking tobacco and be guided accordingly.

15c a package

Packages contain certificates exchangeable for playing cards.

Cut coarse for pipes and fine for cigarettes.

MY-06

MAYFIELD SMOKING TOBACCO

STIRRING LAKE YACHT RACES COMMENCE WITH FISHER CUP

Canadian and United States' Yacht Clubs Compete in Great Series.

FOR THREE WEEKS.

TORONTO, Ont., July 21 (Canadian Press).—With the battle for the Fisher Cup to be fought out here, July 19 to 21, three weeks of stirring races will be in augurated for the Canadian and American yacht clubs on Lake Ontario. The historic Fisher Cup race, which has been the outstanding sporting event on the lake for over half a century, will be followed by the George Cup race on July 27; the Freeman Cup race from Cobourg to Kingston, on Aug. 1; the Lake Yacht Racing Association Regatta at Kingston Aug. 4 to 6, and the Emerson Cup race for dinghys at Rochester, on Aug. 16.

Since 1906 the Royal Canadian Yacht Club of Toronto, has held the Fisher Cup and this year the trophy is being defended by the Cara Mia, skippered by John Taylor or Lorenzo Labbette, as challenger. This is the oldest yachting event on the lake, having been first contested in 1874. It will be sailed on a 21-mile course off the Toronto Island.

The George Cup race, while a junior event with only 20 years of history behind it, is of paramount interest this year because the trophy is at present in the hands of the trustees. It was awarded to the Acadia, Royal Canadian Yacht Club, last season after the Crescent Club's Kathea II. had been disqualified. It was returned by the winners to the committee. In addition to these two famous yachts, entries from Kingston, Ont.; Rochester, N.Y., and Watertown, N.Y., are listed for the race.

The Freeman Cup race is an exciting preliminary to the big regatta at Kingston, Aug. 4 to 6. A large number of the yachts taking part in the regatta will meet at Cobourg and battle for the trophy over the 100-mile course to Kingston. There will be in the neighborhood of 40 entries for the regatta and it is expected that at least half of these will race for the Freeman Cup. This cup is also now in the hands of the Royal Canadian Yacht Club of Toronto, having been captured by The Stranger last year.

In addition to the Acadia and the Eleanor, the following Canadian yachts are listed in the entries for the Lake Yacht Racing Association Regatta: Vivia, Nayado, Scrapper, Lillian, Valerie, Gardenia, Strathcona, Nutmeg, Patricia, Stranger, Italia, Blue Moon, Bluewater, and Seneca. The Class R yachts entered by American clubs include: Aophara, Vitesse, Rogue, Kathea II., Alice and Huskie. Half a dozen Canadian and American lake ports will be represented at this crowning event of the yachting season.

On August 16 two Toronto skippers will be challengers for the Emerson Cup, now held by Rochester, Walter Windeyer and Charles W. Bourke having entered for the dinghy race to be sailed in the lake off the American city.

ROSENEATH NEWS

ROSENEATH, July 20.—Mr. and Mrs. Morrow, Mr. and Mrs. Morrow, Jr., son and daughter, Mr. and Mrs. Bowers, of New Ontario, motored down to pay a visit to relatives and friends in this vicinity and to Mr. Morrow's old home in Alnwick township. This is the first car to come through since the opening of the new road, the car registering 485 miles. Mr. Morrow says the crops in that part of the country are exceedent this year.

Farmers in this vicinity are having trouble harvesting their hay crops owing to the recent heavy rains. The hoe-crop is looking good. Berries and currants are showing a huge crop.

Mr. and Mrs. McIntyre and daughter of Cobourg, spent the week end with her brother, Mr. William Arnold.

Mrs. J. Tully and daughter of Toronto, are with her father, Mr. Wm. Jackson.

The friends of Mrs. Jackson, who underwent an operation will be pleased to learn she is doing favorably.

Mr. Mattress and daughter, Miss Mary Mattress, have returned from St. Catharines, and report that his son, George Mattress, who is seriously ill is doing as well as can be expected.

Mr. Charles Brown has greatly improved the appearance of his store and dwelling by having them newly painted. The work has been done by Mr. Sam Houghton of Harwood.

Mr. and Mrs. John A. Nichol and Mrs. Milne visited friends at Bewdley on Saturday.

Flue gases and carbon dioxide now are being used to prevent dust explosions in industry.

DON'T SCRATCH

Use Skidoo for head vermin. This preparation destroys the nits as well and is a wonderful help to the health of the hair. Not greasy or sticky to use. 25c, 50c and $1 per bottle.—Bond's Drug Store, corner George and Hunter streets.

A pair of turkeys, gobbler and hen, were shipped recently from the Manitoba Agricultural college to Australia, where breeders aim to build a strain of the feathered bipeds.

One of the largest ranching deals consummated recently was the leasing of 300,000 acres of the famous Ross Wallace ranch near Coutts, in South Alberta, Canada, by P. Burns, Alberta cattle baron.

Crisp and fresh just as they leave the mill because wax-wrapped and triple-sealed

Quaker Corn Flakes

Refuse a Substitute

Toronto Wins Double-Header From Jersey City

ASPIRANTS COMPLETE TRAINING FOR NON-CHAMPIONSHIP FIGHT

Winner Will Meet Gene Tunney for Heavyweight Title in September.

BOUT TONIGHT

Over 75,000 Spectators Will Witness Dempsey's Effort to Make Comeback.

NEW YORK, July 21 (Canadian Press).—In what promises to be the most spectacular non-championship fight in the history of the ring, Jack Dempsey will battle Jack Sharkey tonight to decide which is to meet Gene Tunney for the heavyweight championship of the world in September.

They will fight it out at the Yankee Stadium in a 15-round match that has attracted as much, if not more, widespread interest than any title battle on record, chiefly because of the attempted comeback of the most colorful ringman of modern times, Dempsey.

At least 75,000 spectators and possibly 80,000, including many notables, will witness Dempsey's efforts to defy the inroads of time and outpunch his confident and youthful rival. They will pay approximately $1,000,000 for the privilege, Tex Rickard estimated yesterday, but with choice ringside tickets in the hands of speculators bringing as high as $200 apiece, the outlay for onlookers seemed likely to be nearer $1,250,000.

Will Be Broadcasted

Radio microphones are at the ringside and will carry the word picture of the fight over a nationwide hookup which may enable 15,000,000 to 20,000,000 others to get the details of the battle throughout the country as accurately if not more so than will the thousands perched on the fringes of the big American League baseball park.

On the eve of this fistic drama, Sharkey ruled a decided favorite among the experts who have analyzed and weighed the chances of the two rivals. On the other hand Dempsey claimed the support of popular opinion in an apparently overwhelming measure as well as the backing of many close observers.

Few if any previous big ring battles have developed as sharp a contrast of opinion. Where last night Sharkey was backed strongly by a majority of newspaper critics and in wagers at odds ranging from 8 to 5 to as high as 2 to 1, Dempsey remained the firm choice of the fans in the street.

Favor Sharkey

The experts, or rather the apparent majority favoring Sharkey, base their predictions of a victory for the rugged Boston sailor chiefly on his youth, speed and superior boxing craft. He is 25 to Dempsey's 32. He has been fighting frequently and rising rapidly on the heavyweight scale in the past year and a half with decisive triumphs over Harry Wills, Mike McTigue and Jimmy Maloney to his credit. Dempsey has fought only once in four year and then, last September, a losing battle.

A Comparison

While Jack Dempsey gives away seven years of youth in his battle with Jack Sharkey tonight, he retains an advantage in weight, height and reach. Their measurements:

	Jack Dempsey	Jack Sharkey
Age	32	25
Weight (pounds)	196	194
Height	6 ft. 1½ in.	6ft.
Reach (inches)	75	74
Chest normal (ins.)	42	40¼
Chest, expanded (ins.)	45	44¼

Dempsey Arrives

Mentally keen and physically on edge, Jack Dempsey came down to New York yesterday from his training camp on Saratoga Lake to stage the "fight of his life" against Jack Sharkey to-night.

Up at six a.m., as though the stiff training grind were still on, Jack hustled about the camp in splendid spirits preparing for the departure. Just a touch of grouchiness so necessary to peak condition showed in his restless movements. When Jerry the Greek, faithful little trainer, was a bit slow packing a bag, Jack roughed him playfully but none of the less earnestly.

As Dempsey's train pulled into the 125th Street Station in New York, the former champion and his party left their compartments and disappeared 'into the country," where Jack will remain until he comes into the city for the weighing in at 3 p.m. today.

MUSKIES TRIPLE SCORE ON CUBS

Win North Peterborough Softball League Game at Lakefield.

SCORE 21 TO 7

LAKEFIELD, July 21.—Backed up by a large number of fans, the Muskies visited Lakefield on Tuesday evening and defeated the Cubs 21-7 in a North Peterborough Softball League game.

They led all the way, but scored most of their runs in the last two innings when the light was poor.

The teams:

Muskies—W. Blewett, p; G. Nichols, c; E. Graham, 1b; M. Hall, 2b; E. Blewett, 3b; A. Wilson, ss; W. Shearer, lf; W. Trude, cf; N. Windover, rf; M. Wilson, sub.

Cubs—F. Madill, p; R. Payne, c; H. Stabler, 1b; G. Porter, 2b; F. Payne, 3b; F. Webster, ss; E. Northey, lf; S. Spence, cf; B. Dench, rf.

By innings:

Muskies .. .. 2 2 0 0 4 5 8—21
Cubs .... 2 0 0 2 0 2 1— 7

Umpires—R. Chittick and W. Elliott.

Gee! Dad, they're great

They're the best cigarettes I ever smoked. Nice and mild aren't they?

Winchester Mild Blended Cigarettes

20 for 25¢

A "POKER HAND" IN EACH PACKAGE

TENNIS CHAMPION

Willard Crocker of Montreal Canadian tennis star, who beat Captain Rogelio Paris of the Cuban team, the second of the singles matches in the Davis Cup play.

COBOURG RINK CARRIES AWAY STRATTON BOWLING TROPHY

Skitch Defeats Fox of Peterborough 13-7 in Final Game.

TOURNAMENT SCORES.

Progress Made in Warne Trophy and Doubles Competitions at Local Green.

Skitch of Cobourg is taking home the Stratton trophy, primary prize of the Peterborough Lawn Bowling Club's open tournament by defeating Fox of Peterborough, 13—7.

The game was played late last night, starting shortly before 11.00 and was the closing event of a long day which saw the contestants in the major competition narrowed down from twenty-seven to one.

Play was started yesterday afternoon in the consolation event for the Warne trophy, and last night those eliminated from both began play in the doubles competition.

The finalists in the primary lined up as follows:

Cobourg:	Peterboro::
C. Harcourt	B. Chesler
J. Watson	N. Fallon
C. McCullough.	A. Wood
J. Skitch	R. Fox
Skip.....13	Skip 7

The Warne trophy was decided at 3 o'clock this morning, when Mayneord of Peterborough defeated McMillan of Port Hope, 15—12. The rinks lined up as follows:

Peterboro:	Port Hope:
D. J. Cullen	C. Mitchell
G. R. Coleman	Rev. G. T. Daley
W. J. Oke	W Ryan
J W. Mayneord.	D. M. McMillan
Skip.....15	Skip.....12

STRATTON TROPHY.

First Round.

Cobourg.	Peterborough.
Skitch.....11	Gimblett . . . 7
Peterborough.	Lindsay.
Allen.....13	Hall 15
Peterborough.	Peterborough.
Taylor.....10	Cairns 12
Bowmanville.	Cobourg.
Carruthers 9	Hircock 11
Peterborough.	Peterborough.
Mayneord.....19	Bennett 7
Peterborough	Port Hope.
Donaldson 19	Rosevear . . . 7
Peterborough.	Cobourg.
Fox.....16	Scopis 9
Toronto	Peterborough
Taylor.....21	Curvin 9

Second Round.

Skitch.....22	Hall 14
Cairns.....19	Hircock . . .16
Mayneord.....12	Donaldson . . 9
Fox.....16	Taylor . . . 8

Semi-Finals.

Cobourg.	Peterborough.
Skitch.....14	Cairns 11
Peterborough.	Peterborough.
Mayneord..... 9	Fox 14

WARNE TROPHY (Consolation.)

Preliminary Round.

St. John.....11	Burns 8
Rogers.....11	Seymour . . .8
Greenwood.....2	Livingston. . 8

First Round.

St. John.....16	Rogers. . . .18
Greenwood.....15	Allen 4
Sedgewick.....11	Skinner .. .14
Ford.....11	McMillan . .14
Gimblett.....10	Taylor . . . 9
Bennett.....11	Carruthers . 17
Scopis.....15	Curvin . . . 8
Allen.....20	Rosevear . . . 5

Second Round.

Rogers.....16	Greenwood . 10
Skinner.....10	McMillan . .14
Gimblett.....11	Carruthers . 16
Allen.....13	Scopis . . . 7
Hall..... 6	Hircock . . 14
Donaldson.....15	Taylor . . . 11

Third Round.

Rogers.....13	McMillan . .14
Carruthers.....13	Allan 10
Hircock.....14	Donaldson . 13
Mayneord.....13	Cairns 7

Semi-Final

Mayneord.....13	Hircock 8
McMillan.....17	Carruthers 16

The McMillan-Carruthers game had a sensational finish. McMillan was three down coming home and made a beautiful run through a double port and carried the kitty back to a bunch of his own bowls, counting four, thereby winning by one point.

OUTLAWS DEFEAT TEAM FROM MENIE

CAMPBELLFORD, July 21.— The Outlaws and a picked team from Menie played an exhibiton (exhibition is right) game on the local diamond, last night.

Line up:

Outlaws: Coulter, p.; Dunk, c; Sarginson, 1b; Ibey, 2b; Owens, 3b; Blakely, ss; Anderson, cf; Hobbs, rf; Irwin, lf.

Menie: Eagleson, p; Little, c; Johnston, 1b; L. Little, 2b; Ranney, 3b; Dempsey, ss; Lind, cf; F. Little, rf; Storie, lf.

Score 15-8 in favour of Outlaws.

Umpires: Plate, DeCarroll; bases, Sarginson.

BASEBALL SCORES

INTERNATIONAL LEAGUE.

First game:
Jersey City .... 200 000 010—3 10 3
Toronto .. .... 410 100 10x—7 8 1
Williams, Buckalew and Daly; Faulkner and Hargrave.
Newark .. .. .. 100 000 000—1 7 3
Buffalo .. .. .. 000 021 20x—5 12 1
Mamaux and Skiff; Proffitt and Pond.
Reading .. .. .. 101 110 010—5 8 3
Rochester .... 021 104 40x—12 15 1
Parnaham, Mason, Woodgie and Hills; Mills and Wilson.
Baltimore .. .. 000 000 100—1 6 0
Syracuse .. .. 110 000 41x—7 10 2
Chambard, Cantrel and Lake; Heid Barnes and Morrow.
Second game:
Jersey City .. .. 100 000 00—1 10 1
Toronto .. .. .. 000 100 01—2 6 0
Parks and Daly; Doyle and Styles.
Newark .. .. 000 110 0—2 6 1
Buffalo .. .. 000 310 x—4 10 3
Moore and Manion; Stryker and Pond.

NATIONAL LEAGUE.

First games:
St. Louis .. .. 000 100 00—1 5 1
Brooklyn .. .. 000 200 00x—2 7 0
Rhem, Bell and Snyder, Petty and Deberry.
Pittsburgh ..... 000 000 012—3 12 1
Philadelphia .. 001 000 03x—4 10 0
Dawson and Spencer; Mitchell and Wilson.
Cincinnati .. .. 200 010 000—4 8 1
Boston .. .. .. 010 010 000—2 9 3
May and Picinish; Worts, Edwards and Urban.
Chicago .. .. .. 022 000 000—4 6 0
New York .. .. 000 002 012—5 12 3
Brillheart, Blake and Hartnett; Grimes, Henry, Songer and Taylor.
Second games:
St. Louis .. 000 001 000 02—3 11 1
Brooklyn .. 000 000 001 00—1 6 2
McGraw, Sherdel, Alexander and Snyder, Schulte; Elliott, Ehrhardt, Clark and H. Hargreaves, McWeeney.
Pittsburgh .. .. 201 201 000—6 14 2
Philadelphia .. 020 002 001—5 10 1
Hill and Gooch; Scott, Sweetland, Willoughby and Jonnard, Ulrich, Decatur, Wilason.
Cincinnati .. .. 100 000 000—1 4 2
Boston .. .... 100 000 01x—2 9 1
Nohf and Hargrave; Genewich and Gibson.

AMERICAN LEAGUE.

Washington .. 020 003 000—5 10 1
Chicago .. .. .. 100 000 200—3 12 0
Zachery and Ruel; Thomas, Cole, Jacobs and Schalk, Crouse, McCurdy.

(Only one game scheduled.)

FEW DEFEATS MAR RECORD OF JACK SHARKEY

Left United States Navy in 1924 to Start Boxing.

NINE KNOCKOUTS

Including Mike McTigue and Jim Maloney in Past Few Months.

By NEA Service

NEW YORK, July 21.—Not quite as imposing a record has Jack Sharkey in comparison to the record of his opponent, Jack Dempsey, the ex-champion.

But, as the loquacious Mr. Sharkey would say were you to make a comparison, those records won't win this fight!

Sharkey came out of Uncle Sam's navy in 1924 to start boxing and since that time has engaged in 33 bouts.

Like his friend Dempsey, he has been knocked out only once. That was in his first year of fighting and Romero Rojas turned the sleep punch loose on the Bostonian.

Sharkey has only nine knockout victories to his credit, the more prominent ones being those over the ancient Mike McTigue and Jim Maloney during the past few months.

His victories include ones over Fly Floyd Johnson, Johnny Risko, two over Maloney, Harry Wills, George Godfrey, Bud Gorman and Eddie Huffman.

That Rojas defeat, with defeats in 1924 by Maloney and Eddie Record in 1925 by Charley Weinert and Bud Gorman, are the only ones charged against Sharkey in the boxing records.

And this fight with Dempsey, you ask? Well, Mr. Sharkey would say that one can be entered in now as a victory and how!

PIRATES SPLIT DOUBLE-HEADER

Jackson of Giants Gets Two Home Runs in Game With Chicago.

PITTSBURG LEADS

NEW YORK, July 21.—(Canadian Press).—The Pittsburgh Pirates slipped back into first place yesterday by splitting even in a double header at Philadelphia, winning the second game by a score of 6 to 5, after losing the opener, 4 to 3. Mitchell outpitched Dawson in a hurling duel in the opener but the Pirates came back in the final game by slamming the first three hurlers of the five that faced them, for 6 runs. Williams pounded his twentieth home run of the season.

Giants Win.

The Giants put on a spirited ninth inning rally at New York to defeat Chicago by 5 to 4, giving McGraw's club the series by four game to two. The Cubs in consequence were relegated back to second place on a single percentage point margin. Wilson hit his sixteenth homer of the season with Webb on base. Jackson of New York hit two home runs, the first coming with Terry on base in the sixth and the other in the eighth.

Break Even.

The Braves and Cincinnati Reds divided a doubleheader at Boston, the Red legs taking the opener, 4 to 2, and the Braves the final, 2 to 1. The second game was decided in the eighth inning when with the score knotted at 1-all singles by Genewich, Moore and Farrell, produced the winning run. Walker's fifth inning home run was the feature of the first game.

The Robins split a twin programme with St. Louis at Brooklyn, dropping the second contest by 3 to 1 in eleven innings after nosing through to a 2 to 1 victory in the opener.

Pett Petty held the Cardinals to five hits in the first game which was decided in the fourth when Deberry tripled with two on base.

CHICAGO LOSES TO WASHINGTON

Failed to Hit Zachary in Pinches—Many Chances to Score.

ONE GAME SCHEDULED

NEW YORK, July 21.—(Canadian Press)—In the only American League game played yesterday Washington bunched hits in the second and sixth innings to defeat Chicago 5-3 in the final game of the Chicago series. Chicago had numerous chances to score but failed to hit Zachary in the pinches. Zachary weakened, however, in the eighth and Braxton came to the rescue. Speaker broke up the rally by making a great catch of Kamm's short fly and doubling Berg at the plate in the eighth. Ward and Peckinpaugh were forced out of the game by injuries which proved to be not serious.

DEMPSEY HAS LOST ONLY ONCE VIA KNOCKOUT

Ex-Champion Beaten Four Times in Seventy-Eight Bouts.

47 KNOCKOUTS

Defeated Jess Willard in 1919 to Win World Championship.

By NEA Service

NEW YORK, July 21.—Jack Dempsey has been knocked out only once in his ring career, and has been beaten only three other times in 78 bouts.

Forty-seven of these fights ended in knockout victories for Dempsey. Eleven were decision victories, two were no-decision affairs, four were draws and ten were exhibitions.

The battler who stands in a class by himself is Jim Flynn, a Phoenix, Ariz., taxi driver today. Flynn knocked Dempsey out in 1917, but was paid back dearly later.

Dempsey got 17 knockout victories in 1918 and most of them came in the first round against such fellows as Carl Morris, Bill Brennan, Arthur Pelky, Fred Fulton and Kid McCarthy.

His important knockout victories, however, are the ones over Jess Willard in 1919 at Toledo, which gave him the world championship, and the ones over Billy Miske, Bill Brennan, Georges Carpentier and Luis Firpo while defending his title.

That night of nights at the Sesqui stadium in Philadelphia last year when he lost the title to Gene Tunney goes down as Dempsey's greatest loss. His other losses were early in his fighting career to Jack Downey and Willie Meehan.

TEAMS ARE TIED FOR FIRST PLACE

Menie and Glen Ross Will Play Off for Seymour League Championship.

BURNBRAE, July 21. — The regular softball season closed Tuesday evening at Hoards when Glen Ross defeated the Hoards boys 27 to 7. Hoards, after a hard game the previous evening were a tired bunch and failed to show their usual snap, while the Glen Ross steam roller batting crew got to work early and kept it up. This win puts Glen Ross into a tie with Menie for first place. These two teams meet next Thursday evening at Stirling in a sudden death game to decide which will meet Bethel, winner of the Northern loop.

The standing at the close of the season is as follows:

	Won	Lost
Menie	7	5
Glen Ross	7	5
Hoards	6	6
Mt. Pleasant	4	8

Hoards: Hoard pitcher, Heagle c., Hume, first base; M. Rannie, second base; Whelan, third base; O. Rannie shrot stop; Thompson, left field; Jones, c. field; Gunning, r. field.

Glen Ross: Smith, pitcher; Mitts, catcher; C. Fraser, first base, G. Fraser third base; Brown, short stop; Conley, l. field; Benedict, c. field; Carlisle, r. field.

By innings

Glen Ross ..... 27 runs
Hoards ..... 7 runs

Baseball Saturday

JULY 23

REGINA ARGOS JUNIORS vs. KIWANIS JUNIORS, (City Champions)

GAME STARTS AT 2.00 P.M. SHARP.
UNDER KIWANIS AUSPICES.
ADMISSION 35c. INCLUDING TAX.

BLACK CATS LOSE TWICE IN TORONTO

Faulkner Chalks Up His Fifteenth Victory of the Season.

ROW AT ROCHESTER

Bisons Win Four Out of Six-Game Series From Newark.

TORONTO, July 21.—Jim Faulkner turned in his fifteenth victory of the season when he turned a poor start into a good ending in the first game of the double header with Jersey City yesterday. The lanky lefthander ran into a whole lot of grief right off the reel, but kept his equilibrium and after that session was virtually invincible. The third tally of the Cats was a gift, Alexander gumming up a play by being over ambitious. Williams, who held the Leafs to one hit in the opening game of the season, was hammered out in the initial frame when the O'Haraites bunched three hits along with two walks and Neitzke's fumble for four runs. Bratchi who had two hits drove in a pair of runs. Buckalew who replaced him was much more effective, although he was touched up for a triple by Faulkner and a homer by Hargrave which sailed over Roth Eaton's sign.

'Steamer' Lucas has returned from Portland, where he was farmed out. The local sand lotter lacked the necessary experience to be of assistance to a club fighting for a pennant. Vernon Spencer will rejoin the team on Frday.

President Solman has made an offer for Leslie Mann, a veteran outfielder reelased by Boston and signed by the New York Giants.

In the second game Jess Doyle was nominated for pitching duty for Toronto, while Styles did the backstopping. Parks and Daly worked for Jersey City. Toronto won this game by the score of two runs to one, forcing the play an extra innings.

Rochester Wins.

Rochester won the final game of its home series from the Reading Keys yesterday afternoon by 12 to 5. Fred Merkle, in his last appearance as manager of the Reading outfit was ordered off the field by Umpire Fife in the fourth inning, along with Pitcher Parnham. Both objected to a decision at third. A few moments later five more Reading players were ordered off the bench.

Bears Lose.

The Bisons made it four out of six over the Newark Bears and boosted a new winning streak to four straight when they took both ends of a double bill at Buffalo by scores of 5 to 1 and 4 to 3. Mamaux and Bill Moore, victors over the Bisons in the first two games of the series, each tried a comeback and suffered the same fate. Fisher turned the tide of the second game by parking a long homer over the right field fence in the fourth inning scoring Brainard ahead of him.

Syracuse defeated Baltimore 7 to 1, in the final game of the Syracuse series.

Haid and Barnes held the Orioles to six hits.

A GOOD BAIT beats GOOD LUCK any day

A 'lucky' angler might find the fishes' feeding-ground quicker than his companion but it takes more than luck to beat a good bait if there are any fish around.
The Pikie Minnow is the one good bait for all game fish. Thousands can testify that it is the most deadly and most consistent killer.

The Baby Pikie Price $1.00

Try the Pikie Just Once.

At its new low price in Canada the Pikie is a genuine bargain in thrills. It's sold with a money-back guarantee too, if you're not satisfied.
Ask your nearest A L & W dealer to show you the Pikies—there are five different kinds. Don't accept substitutes.

Made in Canada exclusively by Allcock, Laight & Westwood Co., Ltd. Toronto

PLAY THE GAME WITH ALW FLY TACKLE

We sell Allcock, Laight and Westwood Fishing Tackle, including the famous Pikie Minnow.

T. H. ASHBY
200 Rubidge St.

CAMPBELL & BEST
Feature the Allcock, Laight and Westwood Fishing Tackle. A full line carried.
134 Hunter St.

For a complete selection of the celebrated Allcock, Laight and Westwood Tackle. Come to
PETERBORO' HARDWARE Co., Ltd.

A long, zestful drink from a cool, green bottle! Sparkling, fragrant ginger ale, champagne-like and deliciously refreshing—that's O'Keefe's Dry!

York Springs Water—crystal-clear—cane sugar, essences from fresh, luscious fruits and the finest Jamaica Ginger make O'Keefe's Dry the choice of thousands.

When you see the O'Keefe label on any bottle it's your guarantee of goodness.

Also Belfast Style Ginger Ale, Cola, Sarsaparilla, Ginger Beers and other fine beverages.

Sold almost everywhere and in handy cartons at grocers and druggists.

O'Keefe's Dry GINGER ALE
TORONTO

MAKERS OF FINE BEVERAGES SINCE 1846

Local Distributor— J. M. BROOKS.

MEHLHORN LEADS GOLF TOURNAMENT

Does 36 Holes in 140 for Glasgow Herald's Trophy.

GLENEAGLES, Scotland, July 21. — (Canadian Press). — Bill Melhorn American, was leading after the second day's qualifying play in the Glasgow Herald's £1,000 professional golf tournament yesterday. He did the 36 holes in 140. Twine of Browley and Stewart Burns of Cruden Bay recorded 143, while Charles Whitcombe, and Young, Sonning, had 145.

Ernest Whitcombe went round twice in 147. Kinch, Woodcotte Park; T. Cotton of Langley Park and Jack Smith of Wentworth all had 148. In the 149 mark lay James Braid, and Ockenden of Ranger Hill. Ted Ray, Aubrey Boomer and Arthur Havers each had 150.

Harry Duncan tied with nine others with 154 for the last five places, and on a reply qualified easily.

LAWN BOWLING OPENS AT DELORO

Silver Plant Defeats the Oxide's in Opening Game.

MARMORA, July 21. — Deloro's bowling greens which are in splendid shape this year and are improved with a new lighting system, were opened on Monday evening for the 1927 season. Two games were played before a good crowd of spectators. Silver Plant leading throughout were not assured of victory until the sixteenth end. At the end of the fifteenth, the score was 12-10 in their favour. On the sixteenth, the Oxide were sitting pretty with three bowls on the jack when Skip Williams nosed in with a lucky shot for his team to win by 13-10. The Engineers defeated the Insecticide Plant by 21-9, their team being the more experienced.

Six teams are entered in the rink competition.

Oxide Plant, skip R. A. Elliott.
Silver Plant, skip W. Williams.
Engineers, skip J. Judge.
Insecticide Plant, skip H. F. Berry.
Metals, skip F. Paquet.
Office, skip A. V. Yates.

Schedule for Rink Competition.

July 18.—Oxide vs. Silver Plant, green 1. Insecticide vs. Engineers, green 2.
July 21. —Silver Plant vs. Office, green 2. Oxide vs Metals, green 1.
July 25.— Metals vs. Insecticide, green 1. Office vs. Engineers, green 2.
July 29.—Oxide vs. Insecticide, green 2. Silver Plant vs. Engineers, green 1.
Aug. 1—Silver Plant vs. Metals, green 2. Oxide vs. Office, green 1.
Aug. 4.—Metals vs. Engineers, green 2. Insecticide vs. Office, green 1.
Aug. 8— Oxide vs. Engineers, green 1. Silver Plant vs. Insecticide, green 2.
Aug. 11. —Metals vs. Office, green 1.

A game consist of 16 ends.

The New England tennis championships have been held yearly at Hartford, Conn., since early in the present century.

Road Oil or Greace Spots

disappear like magic from your clothes when you clean them with

PARKE'S Knoflame

A non-inflammable liquid that removes the grease spots from your clothing, rugs, upholstering, etc., without damage to most delicate fabric.

25c—30c $1.00

BOND'S DRUG STORE
Corner George and Hunter Sts

Fordson Tractor

Equipped with Fenders, Pulley, etc., also latest style Plow. Almost new. A real Bargain.

W. BURNS
International Harvester Co.
Phone 429 - Near C.P.R.

W. J. DAVIS
Phone 2983 379 Water St
HAS FOR SALE
One Second Hand Wagon. One Second Hand Manure Spreader. Wire Fence, Sold and Erected. Wood and Iron Pumps Sold and Repaired.
All kinds of Farm Implements sold.

R.C.Y.C. DEFENDER BEATS ALLOEDE

Cara Mia Wins By a Mile in Fisher International Cup Race.

TORONTO, July 21. —In a light easterly wind with a bit of a rolling sea, Cara Mia of the Royal Canadian Yacht Club, the defender of the famour Fisher international cup, showed complete superiority over Alloede of Rochester yacht club, the challenger and took the first race of the series. She won by a mile in distance, and seven minutes in time. Yesterday's race was four miles to windward and return to be covered twice. It was all over as far as the contention went in the first ten minutes. Skipper Laurie Mabbett of the Alloede must be credited with the honours at the start. When the gun boomed he had Alleoede right on the line dead to windward of the Cara Mia.

But it only took Skipper Tom K. Wade of the defender ten minutes to wriggle out of the leeward berth and go to the front.

EXAMINER BOYS HAVE EVEN BREAK

Defeat Lockworks in Opener 4 to 2 and Lose to Columbias 3 to 2.

The Lock Works, Columbias and Examiner played a three-team series at Chemong Park last night. The Examiner defeated the Lock Works in the first game which went five innings. The score was 4-2, and the game proved very interesting. The batteries were:

Lock Works—Nicholls and Gorman.
Examiner—Scates and Dugan.
Umpires—McGraw and Hall.

In the second game the Columbias of Chemong defeated The Examiner 3-2 in a seven inning tussle. This was a very good game and well contested. The Columbias won out in their half of the seventh after the Examiner had led all the way. The batteries for this game were:

Columbias—Gimmell and A. White.
Examiner—Scates and Dugan.

DOWN TOWN WINS MILLBROOK SERIES

Defeats Station Team in Third Game—Great Interest Shown.

MILLBROOK, July 21.—The final game of softball in the series between the "Down Town" and "Station" teams took place at the agricultural grounds on Tuesday evening, the interest taken locally being evidenced by the number in attendance.

Three umpires were apparently necessary to see the game to a peaceable finish, E. H. Barnes giving decisions on fouls, A. Gautt on strikes and balls, and H. Nattress on runs and bases.

The players changed about rather frequently in the progress of the nine innings, initial line-up being:

Down Town—L. C. Russell, p; E. C. Richards, c; W. E. Ball, 1b; P. Handley, 2b; G. W. Sayles, 3b; P. Stinson, rf; V. C. Lambert, cf; C. C. Garside,lf; J. L. Stuart, ss; Burnham, Bentley, Raper, subs.

Station—J. W. Hurchison, p; Burton Russell, c; E. Budd, 1b; W. Budd, 2b; J. Young, 3b; J. Guthrie, rf; D. Armstrong, cf; P. Pitt, lf; S. Sloan, ss; G. Russell, sub.

Score 30-20, favor of the Down Town team.

In the first game the Station men won by 16-10; in the second by a score of 22-18 the Down Town team came out ahead; and in the play-off they maintained their lead of 10 points.

The next series will be between the married and the single men. In arranging the series of games the business men, who make up the teams, have an object in view, as far as the finances are concerned, that is meeting with general approval and generous support.

Having sufficient funds of its own on hand, the British Amateur Athletic Association has decided to make no appeal to the public for financial aid in sending the British athletes to the Olympic games at Amsterdam next year.

GOLFERS YOU HAVE MET
by Kent Strout

THE STRONGEST PART OF SOME PEOPLE'S GAME IS THEIR LANGUAGE—

OUR BOARDING HOUSE - - - - - - - - - - - By Ahern

SWIMMING SIMPLIFIED

CONFIDENCE AND A LITTLE NERVE ARE FUNDAMENTALS OF DIVING

By James A. Lee.

Diving, like any other sport in any field, has its fundamentals.

Confidence, form, rhythm and timing are the most essential points for a beginner to keep in mind. Have confidence along with a little nerve on the end of a diving board, two to three feet from the water, and you should be able to try diving.

Stand erect, with toes over the end of the board, hands and feet together, and arms stretched over the head; bend body at the waist line and bring the outstretched arms parallel with the thighs.

With the head well bent forward and chin against the chest, proceed to a falling motion. Try to keep the feet on the board as long as possible.

Do this quite a few times, and after gaining confidence and overcoming fear, you are ready to take the same dive with a spring from a standing position, and gradually work into a running plain front dive.

Although diving is not necessary, it will help one to enjoy swimming, especially where there is a diving board.

FRANCE WILL NOT ENTER COMPETITION

French Committee Decided Not to be Represented at Olympic Games.

PARIS, July 21.—(Canadian Press)—France, the country responsible for the renewal of the Olympic games, through the initiative of Baron Pierre de Coubertin, is the first to abandon the Olympic competition and will not be represented in Amsterdam in 1928. The French Olympic committee reached this determination last eevning.

Failure of the French government to vote the credits necessary for the training of athletes and other expenses is responsible for this action.

COLLETT WINS

Joe Wright Recently Defeated Winner of Wingfield Sculls.

LONDON, July 21.—(Canadian Press Cable).—Defeating D. Guye, of the London Rowing Club, by 10 lengths, T. D. Collett, of the Leander Boat Club, yesterday won the amateur championship of the amateur championship of the Thames. The race is rowed over a course from Putney to Mortlake.

DEFEAT COLLETT.

oJe Wright Jr., of Toronto, who was unsuccessful in his attempt to win the Diamond Sculls at Henley recently, defeated both Collett and Guye in the preliminaries. Wright won a close decision from Collett after a gruelling race on the first day and disposed of Guye in the semi-finals.

Theaters

AT THE REGENT.

THE SUNSET DERBY CRAMMED WITH PEP

Mary Astor and Buster Collier Featured in New Racing Picture.

Crammed with swiftly moving action, interspersed with a delightful vein of light comedy, and possessing two mile-a-minute horse races unsurpassed on the screen for realism, speed and thrills, the First National picture, "The Sunset Derby," which opens to-night at the Regent Theatre, is screen entertainment plus.

Mary Astor and William Collier, Jr., as the young lovers, make a delightful team in the featured roles, and both contribute performances which merit the highest praise.

Ralph Lewis and Lionel Belmore as the livery stable owner and the service station proprietor, contribute the comedy with their good-natured business feud, and, in addition, add a few scenes which are highly dramatic. David Kirby, Burt Ross, Henry Barrows, Michael Visaroff and others are in the supporting cast.

A striking feature of "The Sunset Derby" is the fact that it is highly thrilling and possesses many dramatic moments without once touching melodrama with the familiar movie "villain."

The deft handling of the story, and particularly the workmanlike direction of the racing scenes, merits Albert Rogell, the director, a great deal of praise.

CRESCENTS MEET COGS IN REPLAY

Keen Rivals in E. P. League Play at Exhibition Park This Evening.

Crescents and Cognawagas who put up a tidy battle at Exhibition Park will play again this evening. This contest is a replay of their 6 to 6 tie game of the first series. The race to date has given the Cogs two wins, and one win for the Crescents.

There may be a shake up in the pitching assignments to-night. Cogs now have Vannest, Howden, Miller and Smith available for mound duty, and shortstop Wilson is a capable relief twirler. Crescents have Billingsley, Armstrong, McDonough, Mein and Frost.

Raybestos go to Bethany to-morrow evening.

SHARKEY FAVORED TO BEAT DEMPSEY

Odds as High as Two to One —80,000 to see Bout.

NEW YORK, July 21. Canadian Press. — More than eighty thousand persons from all over the United States, will gather in the Yankee Stadium to-night, to watch Jack Demsey stage his hitting power against Jack Sharkey's youth, speed and ring cleverness, in the fifteen-round bout that is to produce the challenger for Gene Tunney's heavyweight title.

The betting odds were quoted variously, seven to five, thirteen to ten, and two to one, with Sharkey favored to-day

The weather is fair and warm, proverbial "Tex Rickard weather."

CRICKET NEWS.

PETERBORO C.C. VS. TORONTO C.C. IN TORONTO SATURDAY.

The Peterboro Cricket Club is scheduled to play the Toronto Cricket Club in Toronto on Saturday next. The Toronto club's ground is situated at Eglinton, North Toronto, and is considered the finest ground in Canada, and the local boys are naturally particularly enthusiastic about this game. Transportation is being arranged for. The players will meet at the Paragon Tea-Rooms at 7 a.m. on Saturday.

The following will represent the Peterboro team: Thorpe (captain), Stuart, Jefferson, F. Dyer, R. Dyer, Elliot, Monkman, Gore, Stratton, Barton, Massey-Cooke and Smith.

Practice to-night at the usual time.

Lyrics Of Life

(By Douglas Malloch.)

WE'VE SOLD THE CAR

We've sold the car,
A good old friend,
The good old car
Is at an end.
Some other hand
Will have the fun,
And try to make
The old car run.

We've traded in
The good old car,
For that's the way
That people are.
Old age had come,
And youth had gone,
And so we passed
The old car on.

It seems unkind,
It seems unfair,
But that's the way
That friendships wear,
Yet none can say
We did not praise
It even in
Its saddest days.

Yes, if you think
We did not claim
We loved the old
Car still the same,
And swear it was
As good as new,
Then ask the man
We sold it to

(Copyright, 1927, McClure Syndicate.)

DELORO WINS EXCITING GAME

Leadership of Contest at Home With Belleville Changes.

FINAL SCORE 6-3.

MARMORA, July 21.—In a game of fluctuating fortunes Deloro obtained the victory over Belleville on the Smelter's enclosure yesterday by six runs to three. Manager Elliott created no little surprise in sending Jack to the mound and playing the juvenile Narrie at shortstop. The former turned in a highly creditable game, but the latter will need experience to approach the standard of play shown by Jack in that position. Hoot Gibson went the whole length for the Nationals, but was unable to keep up the good form of the first four innings.

The scoring started in the third. After Weir had walked, H. Mills singled, advancing Weir to third. W. Mills lifted to Regan. Haper hit to Narrie, scoring Weir. H. Mills scored on Narrie's wild throw to second. Harper took third on a wild pitch. Post grounded to Jack. Hagerman flied to Boudreau.

Deloro replied in their half. J. Quinn walked, Brown singled to right and worked with Quinn the double steal. Narrie grounded to Harper. Bond flied to first. J. Quinn scored on a wild pitch, Brown going to third. Regan hit to the pitcher, retiring the side.

In the fourth Boudreau nicely tripled to right to be left stranded by the succeeding two batsmen.

Belleville scored again in the fifth. H. Mills singled. W. Mills was safe on the catcher's error. Harper forced H. Mills at third. Post flied to Huhes. Harper stole second, W. Mills crossing the plate. Hagerman fanned.

Two runs in arrears, Deloro got going. J. Quinn flied to Scott. Brown was safe on Weir's error. Narrie flied to centre. Bond singled and bases. A Quinn tripled to right clearing the bases ahead of him. Boudreau grounded to Harper.

Though the bases were filled in the next frame Belleville was denied a score.

Deloro obtained a much merited run. Jack reached third on a magnificent hit to centre. Hughes fanned. J. Quinn bunted, scoring Jack. Brown was safe on Weir's error. Quinn taking second. Narrie and Bond flied out, retiring the side.

Nothing materialized in the seventh, though a score looked inminent in each half.

In the eight the Nationals treated the Smelters to a run. Jack bunted and was safe at first. Hughes forced Jack at second, stole second, and reached home on an overthrow. J. Quinn fanned and Brown grounded out.

In the ninth Belleville was speedily disposed of and lost their third game with Deloro this season.

The game, played under ideal weather conditions, drew a crowd of about four hundred.

Belleville—Ross, c.f.; Weier, 3b.; H. Mills, 1b.; W. Mills, c.; Harper, s.s.; Post, 2b.; Hagerman, r.f.; Scott, l.f.; Gibson, p.

Deloro—Bond, c.f.; Regan, 3b.; A. Quinn, 2b.; Boudreau, r.f.; Jack, p.; Hughes, b.; J. Quinn, c.; Brown, r.f.; Narrie, s.s.

Umpires—Collings at plate, Gerow on bases.

Score by innings:
Belleville. .. ..002010000—3 7 3
Deloro .. ..00103101x—6 8 6

Though there is no other institution of collegiate rank within a distance of 2,000 miles, there is no lack of interest in athletics among the students of the "Farthest North" College at College, Alaska, which is located only a little over one hundred miles south of the Arctic Circle. During the winter the college sent its basketball team as far south as Ketchikan on the coast of Alaska, about 1,500 miles distant, and during its 28-day trip the team won 10 out of the 16 games included in its schedule.

Aristides won the first Kentucky Derby in 1875.

REGENT

AT LAST—An Honest, Human, Drama of the Turf as it really is—

"The Sunset Derby"

WITH
MARY ASTOR and WILLIAM COLLIER, Jr.
The most true-to-life racing story ever filmed.
ALSO
EPISODE 8 OF THE SILENT FLYER—A FINE SERIAL
And MACK SENNETT COMEDY— "CRAZY TO ACT."

HERE'S TO YOUR HEALTH
BY DR. FRANK McCOY
"The Fast Way to Health"
©1926 McCOY-HEALTH SERVICE-LOS ANGELES-CAL.

HAPPINESS IS THE ONLY GOAL

We stumble through life more or less haphazardly, blindly searching for things and experiences which will make us happy. So often we plan too far in the future and expect to find happiness at some distant time when we will have acquired enough money, secured a certain position or achieved some desired success.

An important truth to remember is that NOW is the only time in which we ever will be happy—that is—the actual ever present NOW with its problems and its opportunities. There may be a certain degree of satisfaction in day-dreaming and building air castles, but the every-day problems of the NOW furnish us the only real material for the enjoyment of happiness.

Many people waste their opportunities, day after day, hoping that in some far distant future they will be rewarded for all the misery they are experiencing now. Most people spend a life-time planning for old age, laying up treasures to be enjoyed after fifty or sixty years of hard work. Such people seldom reach these ages. Their goal of happiness may indeed lie beyond the grave, but the better part of wisdom would be for each one to wholesomely enjoy every moment of the ever present NOW.

It is often said that there can be no real happiness without health. It is therefore, folly for one to attempt to pile up a fortune and often thereby ruin his health so that mature age is never reached or cannot be really enjoyed by one who has not learned to live as he goes along through life.

A great deal more joy can be had out of life as we are living it if we learn how to take care of ourselves and practice certain rules of healthful living. The results are only meager, however, compared to those we can receive if we pass along any helpful ideas to others who are also struggling for happiness through good health.

You, who are reading these health lessons every day, will find great benefit from following the principles which I am advocating. The rules I give you for right living have been accumulated from my own experience and the experience of others. My greatest joy in life is to pass these experiences on to you, hoping you will benefit by them. You will find that your pleasure in life and living will be enormously increased if you will also pass these good ideas on to your friends. Everyone about you is sick or suffering from some ailment and you will be surprised to find how much joy you can get out of teaching others the simple health rules which I am daily teaching you.

Appoint yourself an apostle of health, learn how to live right, and while not forcing your ideas upon others, learn the satisfaction which comes from teaching those who are eager to learn more about healthful living.

YOUR SUMMER COTTAGE

—Is it as Attractive Inside as Out?

MAKE your summer cottage comfortable and home-like with Gyproc Fireproof partitions and ceilings. At small cost the whole interior may be transformed into attractive, cosy rooms.

Write for free booklet—"My Home." It will tell you how Gyproc Rocboard Gypsum Insulating Sheathing and Insulex will reduce your fuel bill from 20 to 40%.

THE ONTARIO GYPSUM CO., LIMITED, PARIS, CANADA

GYPROC
Fireproof Wallboard

For Sale By
Thomas A. Rehill & Co. - - - - - Peterborough, Ont.
Peterborough Lumber Co., Ltd., Peterborough

A HOLIDAY OR A CAR?

Which?

This is something worth looking into. Think it over this Community Week and

BUY THE CAR and you may have **BOTH**

Never before have you been offered such a chance to buy an ELIGIBLE USED CAR at the prices we are asking this week.

All cars under $100 must be cash; over $100 can be financed.

See these Eligible Cars quick at our Salerooms:

'PHONE 192. 131-135 BROCK STREET.

BREWER MOTOR SALES

34-19

Jungle Breath

© 1927 by NEA Service

By Ben Lucien Burman

(Continued from yesterday.)

THIS HAS HAPPENED

Attempts have been made on the life of ELISE MARBERRY, an American girl owning considerable property near the little town of PORTO VERDE, in west central Brazil. She has escaped harm due to the shrewdness of her cousin and protector, VILAK, who with his friend, LINCOLN NUNNALLY, an elderly American chemist, is trying to learn the reason for the strange enmity for Elise.

Living near Porto Verde is one GAYLORD PRENTISS, a strange and forbidding character, who has evinced a hatred for Elise.

TINKY, Elise's two-year-old orphaned nephew, is kidnapped. A native reports Prentiss has been seen with the baby. The trail leads into the jungle.

Calamity overtakes the expedition Vilak organizes in pursuit, Native trackers are injured or desert. Treachery breaks out. Their white friends are fever victims and are left with a friendly tribe.

Elise, Vilak and Nunnally finally emerge from the jungle. Presently they come to the outskirts of a strange city, resembling the old Inca civilization. Here they are made prisoners. They discover they are in the power of CARLOS D'ALBENTARA, whom they had known as an engineer back in Porto Verde.

The ruler of the city decides to marry Elise and to put Vilak and Nunnally to death. They are to be tortured at the feast of Raymi, as are Elise's nephew and Prentiss, who are prisoners also. A friendly Indian slips a dagger to Vilak, who cuts his bonds, then proceeds to awe the natives by walking through fire. D'Albentara is killed. Vilak starts to relate the strange story of Prentiss.

NOW BEGIN THE STORY

CHAPTER XLVII.

"Merely this," Vilak answered. "The first quest for gold, and to my mind the much less important, was the attempt of Limey Potts, Pasquale Branza, and Detto Cicerone. Three rogues working together, they believed—with reason—that they could easily get many thousands of dollars from you by kidnaping Tinky. That was why Limey was in the tree waiting for you to drive by the day Tony Barbetta was killed. He was going to cause you to have an accident or something of the sort and try to kidnap Tinky then. His arrest somewhat disrupted the trio's plans, but didn't block them.

"When Tinky disappeared the first time, it was the Italians who had taken him, one of them riding the horse with the injured foot which had belonged to Prentiss and which I afterward learned they had stolen. They were on the road to Furnass Caves when they were unfortunate enough to meet four mounted gendarmes who watch that place pretty closely just because it is such a haven for crooks and smugglers, and they had to run for it, being compelled at last to get rid of the child, which was crying in terror and otherwise embarrassing their flight.

"Failing in this scheme, Limey, after the others had aided him to escape from jail, decided on a much bolder experiment, which, if successful, he believed would be far more lucrative: that was to kidnap you yourself and threaten you until you gave them any amount of money they chose to ask for."

"Was that the . . . er . . . occasion," the old man murmured, "the soldiers . . . yes . . . soldiers . . . captured us on the way to Villapa?"

"Exactly. Of course, that experiment was a failure, too. Meanwhile the two Italians, who, ne'er-do-wells themselves, were naturally on good terms with the ne'er-do-wells of the native population, had heard vague rumors about some of the Indians in D'Albentara's camp, and catching the poor drunken fellow he saved that night—you don't know about that incident, Elise—tortured him to see what he knew, and found his information highly interesting.

"Then, discouraged by the lack of success in their schemes to get money from Elise, they decided to abandon her in their plans, and follow up the information they had gained. Which brings us to the second and more important quest, the one which concerns Prentiss and D'Albentara."

The tom-toms began to sound monotonously. He listened keenly a moment, then continued. "I've told Nanny many times before that these people aren't Incas. Far from it. But they have been living in these Inca ruins for many generations and naturally have taken over many of the Inca possessions which remained.

"If you remember your histories, you'll recall that the thing they had most of was gold. Gold in such enormous quantities that the Spaniards who first saw their cities wouldn't credit their eyes. Walls of the nobles' houses literally covered with it, great vases, and even furniture made of it. Called it 'the tears of the sun'."

He gazed off toward the chief's palace silhouetted against the starlit sky. "I was in that building with Batalagos this afternoon. In a great stone basement of it is gold. A tremendous amount of gold. Ornamental armor, carved flowers, all that sort of thing. How much it's worth, I couldn't estimate. Besides this there are rich gold mines a few miles away where it originally came from. I'm half inclined not to take you to see either. It's done too much harm, this gold. Killed too many people."

The hideous painted priests began a droning chant. "You know Prentiss is an archeologist. He's always specialized in Inca archeology. Some years ago he got into that trouble with the museum, you remember, and resigned under a cloud of scandal. He told me about it today. Got foolish over some woman, and sold a lot of the museum property which he had discovered to gratify her taste for money. No need going into details.

"But the effect of it was that he was pretty swiftly dropped by most of his friends and acquaintances and, embittered, went off to South America again, intending never to return to the States. He soon resumed his explorations and researches and was working in the eastern parts of Peru when he heard vague reports that there were interesting old Inca ruins off in this direction. So after some considerable wandering over the mountains and desert here in search of it, he finally arrived and found D'Albentara here.

"D'Albentara was one of those unusual persons you occasionally encounter," he went on. "A highly intelligent, cultured man who has gone completely wrong. He was quite suspicious of Prentiss at first, but when he learned that the other's mission was purely an archeological one, treated him very cordially, and they became good friends. Seems he was the ne'er-do-well son of an excellent Portuguese family, and having gone to Brazil to escape arrest after committing a murder, had been a civil engineer and numerous other things until he got into trouble again and had to leave once more.

"In this manner, drifting from wilder spot to wilder spot, he came by accident upon this place which belongs to Batalagos. He was a clever fellow, was D'Albentara, very clever. And it didn't take him long to find out about all the gold Batalagos had here or to make himself the half-breed's chief adviser so that he could set about getting it. To do this, he began playing politics.

"As I've often said, a king or chief is nothing but a different variety of ward politician. Batalagos especially deserved that designation because he wasn't too secure on his throne. He had plenty of enemies, particularly among those natives here who probably had considerable Inca blood in them and certainly came of good stock. Naturally, they bitterly resented having a mongrel like Batalagos over them. So Batalagos began systematically wiping them out. And D'Albentara curried his favor by helping him.

"Well . . . I remarked before that D'Albentara, after he found that Prentiss wasn't gold hungry, became friendly. Probably quite glad to see another white man, particularly an intelligent one. He invited Prentiss to see one of his executions, which was a perversion of the old Inca practice of human sacrifice.

"Prentiss went. The victim whom the gods had supposedly selected for the occasion was a baby, the son of one of the lighter skinned Indian families who had been the chief's worst enemies. A child just as old as Tinky was at the time.

"Prentiss was a scientist, who had steadfastly maintained that it was a bad plan for an archeologist to interfere in local politics. But despite his bitterness, he was at heart a very decent fellow in many ways, and when the execution was about to take place it was a little more than he could stomach. He darted forward, knocked one of the priests down—he was quite husky then—and seized the baby in his arms.

"Of course, they caught him immediately; he was condemned to be sacrificed at once, for his violent act had outraged every god they possessed. He was already on the sacrificial stone and the tattooers had just left him to begin work on the child, when fortunately for him, Batalagos and some of his priests decided that the sacrilege had badly jolted the omens so that the time was no longer favorable. Consequently he and the child were thrown into prison to await a more favorable moment.

"I won't bother you with the details of how he escaped through the aid of friends of the child and, taking the baby with him, after incredible hardships finally got to Diamantino, in western Brazil.

"Back in semi-civilization, he naturally thought he was safe, but he had been there two weeks, trying to recuperate from a wretched fever he had contracted coming through the jungle, when he found that D'Albentara and his men were following him. Not that D'Albentara bore him any personal enmity. He didn't. But the child had become a symbol. If he didn't bring it back, and if Prentiss' act went unpunished, Batalagos' prestige would be enormously diminished, and likewise that of his chief adviser. While if D'Albentara did succeed in returning Prentiss and the child, the grateful chief would refuse him nothing. A fact which Batalagos may or may not have pointed out.

"To make a long story short . . . From Diamantino Prentiss came on east to Porto Verde and shut himself up on his father's old fazenda, letting no one know that he had the child with him. He hoped to throw D'Albentara's men off the track.

"He sailed, of course. He tried to go back to the United States, much as he didn't wish to after his unfortunate affair there. But he was crazy with illness and shattered nerves, and had got into some complicated mess about his passport and citizenship. The consular officials, to whom he told part of his story, thought he was completely mad, and wouldn't let him out of the country.

"That's why he treated you the way he did, Elise. Remembering the bitter quarrel between your family and his own over the ownership of his fazenda, in his half-deranged state your visits only made him more frantic, for he was certain, with that terrible fixedness of mind of a nervously overwrought person, that you were trying to drive him out of his last refuge.

(To be concluded.)

Ever Bilious?

"For 3 years I suffered with Biliousness. I had severe pain and a choky feeling. Sometaking 'Fruit-a-tives'. I have been completely relieved".
Mrs. Albert Lallow, Labelle, Que.

"Fruit-a-tives" is wonderfully helpful in liver and stomach troubles because it is made from fresh fruit juices and tonics. Corrects indigestion and constipation quickly. 25c and 50c a box everywhere.

Fruit-a-tives

Kill Insect Pests!

FLIT

Kills Flies · Mosquitoes
Roaches · Bed Bugs · Fleas

Tillie the Toiler — A CLOSE CALL! — By Russ Westover

BRINGING UP FATHER — By Geo McManus

OLIVER'S ADVENTURES — FOLLO WED! — By GUS MAGER

THE BATTLING BROWNS

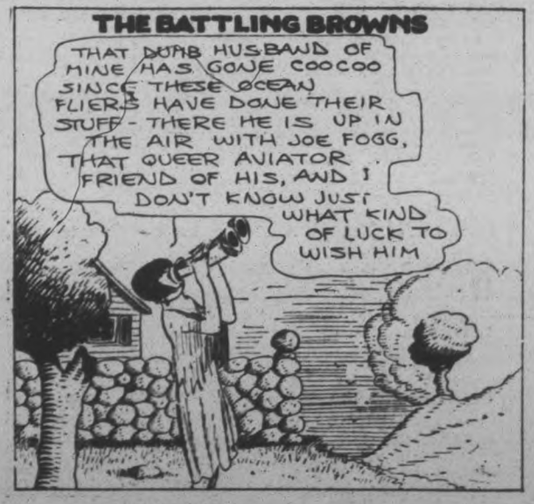

LUKE AND HIS UKE

FAMOUS TROUBLE MAKERS

"Let the Clark Kitchens help you"

hungry boys won't hurt the budget if you serve CLARK'S Pork and Beans

Nutritious Delicious

23-27

W. CLARK, Limited, Montreal, P.Q., St. Remi, P.Q., Harrow, Ont.

OUTLINE OF SCIENCE — CCXXXVIII—How A Submarine Dives. — by MAX HAHN

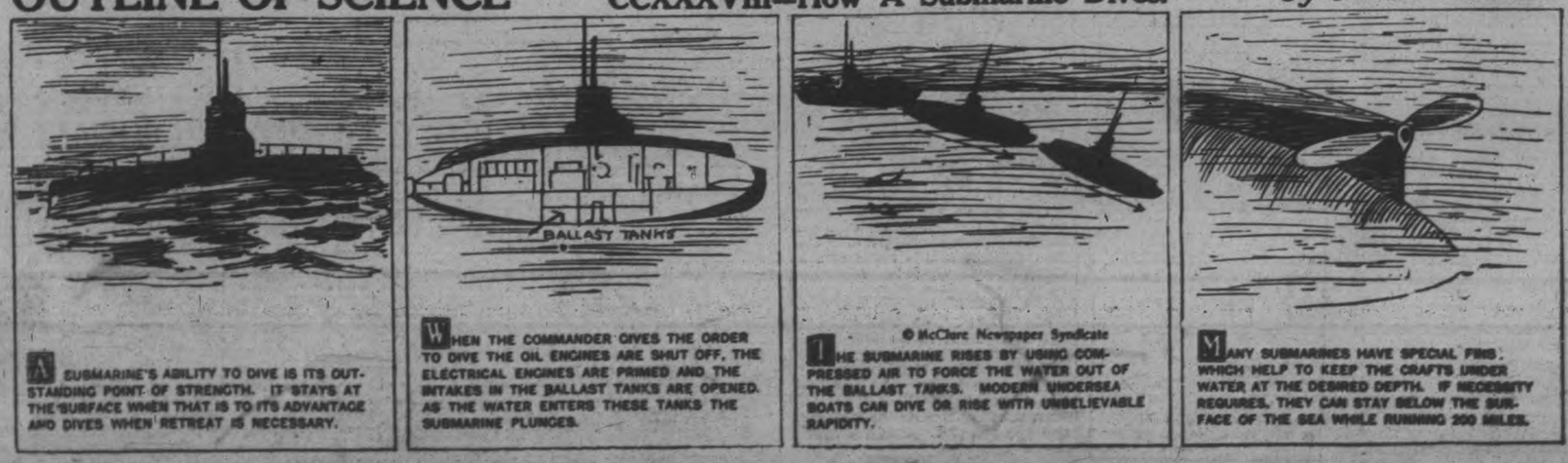

A SUBMARINE'S ABILITY TO DIVE IS ITS OUTSTANDING POINT OF STRENGTH. IT STAYS AT THE SURFACE WHEN THAT IS TO ITS ADVANTAGE AND DIVES WHEN RETREAT IS NECESSARY.

WHEN THE COMMANDER GIVES THE ORDER TO DIVE THE OIL ENGINES ARE SHUT OFF, THE ELECTRICAL ENGINES ARE PRIMED AND THE INTAKES IN THE BALLAST TANKS ARE OPENED. AS THE WATER ENTERS THESE TANKS THE SUBMARINE PLUNGES.

© McClure Newspaper Syndicate

THE SUBMARINE RISES BY USING COMPRESSED AIR TO FORCE THE WATER OUT OF THE BALLAST TANKS. MODERN UNDERSEA BOATS CAN DIVE OR RISE WITH UNBELIEVABLE RAPIDITY.

MANY SUBMARINES HAVE SPECIAL FINS WHICH HELP TO KEEP THE CRAFTS UNDER WATER AT THE DESIRED DEPTH. IF NECESSITY REQUIRES, THEY CAN STAY BELOW THE SURFACE OF THE SEA WHILE RUNNING 200 MILES.

The Molehill that Makes a Mountain

A Little Classified Ad produces Enormous Results

PHONE 1600

WE WILL SEND FOR YOUR COPY

Rates, if prepaid:

1 cent a word e. figure for first insertion.

½ cent a word for repeats.

25 words, one time 25c
25 words, three times 60c
25 words, five times 75c

a For Sale—General

STREET MAPS FOR SALE OF THE City of Peterborough. All streets shown and locations of manufacturing plants only 50c. At The Examiner office. dtfA

REFRIGERATOR COUNTER, EIGHT feet long. Boyle's Grocery, Charlotte street. 6d-22-2058 A

TWENTY-FIVE YOUNG RABBITS, Angoras, etc. Apply 637 Aylmer St. 3d 20 7154A

EDISON AMBEROLE IN GOOD CONdition, with 36 records. Cheap. Apply 573 Patterson Street. 3d 20 7155A

GAS RANGE FOR SALE. GOOD CONdition. Apply Phone 2819M. 3d 20 7156A

DEW WORMS, 60 CENTS HUNDRED. Phone 1763J. 12d 29 7123A

GOOD EDISON AMBEROL WITH 56 Records. Cheap for quick sale at Hundred Dollars cash. Apply to Cephas H. Brown, Route 3, Roseneath, Ont. 3d 18 7107A

BABYS' HIGH CHAIR AND VERANdah gate, both in good condition. Apply 217 Rubidge St. 3d 20 7160A

ORDERS NOW BEING TAKEN FOR Choice Montmorency Cherries. Low price. 'Phone 2204. 6d-6,12,14,16,19,21-6894A

"C" MELODY BUSCHER SAXAphone, cheap for quick sale. Phone 1376W or 169 Simcoe. 3d-19-7137 A

SWEET PEAS FOR BOUQUETS AND sprays, large flowers. Phone 2612J. 6d-22-7136 A

QUANTITY HAY. APPLY H. WILSON, 8 King George South. 6d-19-7047A

STRAWBERRIES, GOOSEBERRIES, Raspberries and Black Currants. Wm. Laidley, 121 Hilliard Street. Phone 2636J. 6d 21 7109A

BELGIUM POLICE DOG. WELL trained. Phone 522 r 21, Peterborough. 3d-19-2051 A

YACHT, 25 FEET LONG, 2 CYLINder St. Lawrence engine, 12 horse power. Price $135. Phone 2852W. 3d 18 7107A

AT HICKEY'S SHOE STORE, 169 Hunter street, Women's Blonded Shoes, $2.65; Pat Slippers, $2.95; Men's Oxfords, $2.50; Boys' Running Shoes, $1.25; Boys' Oxfords, $2.75. 2d-19-7140 A

GAS RANGE, FOUR BURNER, HIGH oven. Good condition. Also two burner plate. Phone 1581J. 3d 18 7100A

DRY WOOD, NO. 1 HEMLOCK AND Maple Slabs; also Coal and Coke. Close prices. Thompson's. Phone 2260. 4d 19 7113A

SMALL LLOYD BABY CARRIAGE, stroller style, artillery wheels, cream wicker, like new. Phone 379. 3d-19-7143 A

THOROUGHBRED BOSTON BULL pups, registered, for sale. Apply Dean's Candy Shop, phone 1908W. 3d-19-7129 A

EVANS UPRIGHT PIANO, CHEAP for cash; kitchen range with water front and warming closet. 53 London street. 2d-19-7122 A

DEW WORMS DELIVERED. White's Cycles and Sports, Ltd. 14d-22-1347A

SOLID WALNUT DRESSING CASE, $25; walnut sideboard, $15; walnut finish beds, steel springs, wool mattresses; wicker arm chair, $4.; 100-lb. mixed nails, $3.50; small hardware, cups and saucers, plates, etc. Wanted some good used dressers and chairs. M. T. Butcher, 350 Water street. Phone 1446J. 3d-19-7147 A

b For Rent—Houses and Apartments.

UPPER HALF DUPLEX, NO. 121 Gladstone avenue, $30. Phone 1224W. 3d-19-7146 B

BATHROOM FLAT, FOUR ROOMS and balcony. Apply 708 Water St. 3d 18 7103B

COMFORTABLE FIVE - ROOMED brick house, for immediate possession; in first class condition; conveniences, etc.; rent $16.50. Apply 177 Edinburgh. 3d-19-2050 B

MODERN SEVEN ROOMED BRICK House, 76 Sophia Street. $25.00. Apply 73 Robinson St. Phone 1389J. 3d 18 7112B

FOUR ROOMED APARTMENT, ALL conveniences. Central. Suitable for young couple. Immediate possession. Apply 174 Aylmer Street, Evenings. 3d 18 7090B

LARGE BED-SITTING-ROOM, ONE Bedroom ;breakfast if desired. 243 Rubidge. 'Phone 1649J. 6d-20-7083B

NICE FOUR-ROOMED FLAT, CLEAN, well decorated, conveniences; good entrance. 'Phone 2211F. Apply 185 Antrim. 6d-19-7044B

APARTMENT, 5 ROOMS, 3-PIECE bath, balcony ,newly decorated. 211 Stewart Street. 'Phone 1544F. 6d-19-7043B

822 SHERBROOKE STREET, SEVEN Roomed ,Brick Dwelling. Conveniences. Apply 311 Boswell Avenue. 4d 21 7172B

TWO OR THREE UNFURNISHED Rooms All conveniences, near C. G. R. 143 Rubidge. Phone 2974W. 3d 18 7114B

b For Rent—Houses and Apartments.

SEVEN ROOMS, 284 SHERBROOKE Place, all clean, vacant August 1st. 2d 19 7126B

BRICK HOUSE, 52 VICTORIA AVE. immediate possession. Apply 406 George. 3d-19-7145 B

6-ROOMED MODERN HOUSE. APply 265 Rubidge or 'phone 1405W. 6d-22-7135 B

c For Rent—General

FOR RENT — MODERN, HEATED Apartments; apply 437 George St. dtf-1868C

No. 385 WATER STREET; SUITable for store or office; immediate possession; apply 437 George St. dtf-1697C

TWO OUTSIDE OFFICES IN BANK of Toronto building; heated; apply Bank of Toronto. dtf-1529C

FOR RENT—HEATED OFFICE ON George street. Apply 437 George street. dtf-C

TO RENT—STORE NO. 374½ WATER Street; apply to 437 George street. dtf-340

d Real Estate.

SPLENDID! BRIGHT BUNGALOW Home, new, electric fixtures, fireplace, French doors, laundry tubs, hardwood. Price is right; terms arranged . Apply 421 George Street. 'Phone 273 Evenings. 2d-18-6960D

FOR SALE — MODERN 6-ROOMED House, very desirably situated in the West-end. This House has just been finished, and has every convenience. Easy terms (Monthly Instalments if desired). Apply 437 George Street. dtf-1764D

MR. HOME BUILDER! HERE IS your chance to buy a good lot, East City, on easy terms. First pay ment $15.00. Apply box 2067 Examiner. 3d 20 2067D

CITY PROPERTY FOR SALE. OWing to the owner moving to Toronto, There is offered for sale an up-to-date seven roomed red brick house. Very central. Would be very convenient for business or professional man; also 66 foot lot adjoining same. For particulars, apply to owner, 678 George, north or to H. J. McCannon, Real Estate, Simcoe street. 6d 21 2045D

e Summer Cottages.

BOARDERS WANTED—APPLY 491 Aylmer street . 6d-22-7119 F

TWO NEW COTTAGES FOR SALE at South Beach, the beauty spot of the Kawartha Lakes. For particulars apply N. A. Rishor, phone 540, or South Beach Hotel. 3d-19-7128 E

FOR SALE OR RENT—SMALL SUMmer Cottage. Vacant. Cheap. Phone 2579W. 3d 20 7169E

f Boarders Wanted.

BOARD AND ROOM FOR GENTLEmen, all conveniences, very central; use of phone, Phone 1376W. 6d-22-7133 F

WANTED ROOMERS, WOULD GIVE board if desired. Garage to rent. 578 Charlotte street. 6d-22-7123 F

BOARDERS WANTED—ROOM AND Board for business men. Very central. Phone 879J. 3d 20 7170F

g Help Wanted—Male.

YOU CAN EARN $10 TO $25 A week in your spare time at home writing showcards. No canvassing or soliciting. We instruct you and supply you with work. Write to day. The Meehenitt Company Ltd., 37 Dominion Building, Toronto.

ESTABLISHED TRANSPORTATION Co.covering Central & Western Ontario invite applications from reliable men to fill positions as Drivers & Local Managers at Terminal Points. Moderate investment required as security which will be fully protected. Apply Box 7150 Examiner. 6d 23 7150G

WANTED A YOUNG MARRIED MAN between 25 and 40, for permanent position, paying $45 per week. Only those now employed and of good credentials considered. Box 2042 Examiner. 3d 18 2042G

A YOUNG MAN TO LEARN THE Drug Business. Apply E. L. Payne, Druggist. 3d 18 2036G

EXPERIENCED GROCERY SALESman for summer resort store. Good references. Box 7095 Examiner. 3d 18 7095G

$00 MEN WANTED TO BECOME live partners in Peterborough Exhibition. None but boosters need apply. d.tf.E

YOUTH WANTED FOR OFFICE work. High School education preferred. Must be quick and accurate in figures, also good penman. Write stating experiences and giving references to Box 2040 Examiner. 3d 18 2040G

h Help Wanted—Female

STRONG CAPABLE WOMAN AS laundress. Phone Park Hotel, Burleigh Falls. 3d-19-2053 H

WANTED — CAPABLE MAID FOR general housework. References required. Apply 409 Aylmer Street, 3d 20 7146H

AN EXPERIENCED SALESLADY Wanted for Ladies' Ready-to-Wear. Apply N. Fine, 283 1-2 George St. 3d 20 7158H

GIRL FOR GENERAL HOUSEWORK. 314 Margaret, phone 387F. 3d-19-7130 H

YOUNG LADY TO CLERK AND AS. sist in grocery store; one experienced in grocery business preferred. Apply giving full particulars as to experience, salary expected, age, etc. Box 7142 Examiner. 3d-19-7142 H

CAPABLE MAID FOR GENERAL housework. One who could sleep at home preferred. Apply telephone 1529W or 383 Park street. 3d-19-7134 H

AT ONCE, CASHIER, AND BOOKkeeper, must be experienced for summer resort store. Box 7096 Examiner. 3d 18 7096H

TWO MILCH COWS, ONE TEAM. Spring truck. Apply Fred Board, Nassau, Ont. 3d 18 7111H

j Employment Wanted.

MARRIED MAN, 12 YEARS EXPERience in butchering, grocers and fruits. Open for position. Box 7099 Examiner. 3d 18 7099J

WASHING AND IRONING AND work by the day. Apply Mrs. Farthing, General Delivery, Peterboro. 3d 20 7142J

A THOROUGHLY EXPERIENCED Stenographer and Book-keeper desires responsible position. Box 7159 Examiner. 3d 20 7159J

STENOGRAPHER - BOOKKEEPER desires temporary employment. Thoroughly experienced, with good references. Phone 2946. 3d-18-7098 J

j Employment Wanted.

SECOND BAKER, BREAD AND Rolls, desires position. Write Box 7151 Examiner. 3d 20 7151J

ACCOUNTANT—THOROUGHLY EXperienced open for evening engagements. Would keep set of books where permanent bookkeeper not necessary. Auditing also undertaken. Financial statements and Government returns. Cheapest rates. Please communicate with Box 7127 Evening Examiner. 3d-19-7127 J

l Agents Wanted.

AGENTS WANTED TO TAKE ORders for the finest line of Personal Greeting Cards ever shown in Canada. Regal Art Co., 310 Spadina Ave., Toronto. 2d-7,21-1687L

WANTED, AN ENERGETIC, RELIable Sales Agent for Peterborough and District. Pay weekly. Outfit free. Exclusive stock and territory Write now, Pelham Nursery Co., Toronto. 26d-173-1720L

m Lost.

RACK FOR TON TRUCK NEAR CORner of King and Monaghan road. Phone 518. 3d-19-7135 M

LAWN MOWER, NEAR 507 KING street. Finder please return and receive reward. 3d-19-2059 M

IN POST OFFICE, PAIR OF LADIES' Gold Rimmed Glasses. Finder please leave at Examiner. 3d 20 7157M

PURSE CONTAINING LARGE SUM of money and Three Canadian General Pay Cheques. Finder please leave at Examiner Office or General Electric Gate House. Reward. 3d 18 7108M

SILK DRESS ON GEORGE STREET or on street car, going west on Charlotte Street. Finder please leave at Police Station, Reward. 3d 18 7091M

ANSCO FOLDING CAMERA, POSTcard size, between Peterborough, Trent River ,Cordova and Deer Lake. Reward. A. O. Phillips, Examiner. 3d 18 7093M

MISLAID, IN AN OFFICE OR STORE, on June 1st, about a Dozen Keys on a cord, belonging to Summer Cottage. If found, please 'phone Joseph Wearing 56. 3d-20-2029M

n Found.

BLACK AND WHITE HOUND, about 5 months old. Humane Inspector. Phone 3513. 3d 18 7115N

FOUND — PARCEL CONTAINING Laundry, in West End, Owner may have same by proving property and paying for advt. Phone 2398J. 1d 18 7168N

BINDER TWINE.

WE SELL BINDER TWINE OF THE highest quality, any quantity, from One Ball up. Also Fine and Coarse Salt, Pressed Plain and Iodized Salt; also Fly Salt. — Frank H. Dawson, Flour, Feed, Seed, and Grain. 'Phone 55, 380 Water St. tu-f-2425

q Wanted.

WANTED TO RENT — GARAGE near C.G.E. Phone 1647J. 3d-19-2060 Q

ONE OR TWO UNFURNISHED heated rooms for light Housekeeping. Central. By middle aged couple. Write Box 7116 Examiner. 3d 18 7116Q

WANTED — GREEN PEAS FOR Canning; also Custom Canning of friuts and vegetables. Provincial Health Foods. Phone 2291M. 1d 18 7165Q

TENT, ABOUT 10 x 12. MUST BE IN good condition. Phone 1161J. 2d 19 7171Q

EXCELLENT HOLSTEIN COW, JUST freshened. Apply S. Whitfield, North Monaghan. 3d-19-7141 Q

MAN AND WIFE DESIRE ROOM and board on farm for two weeks in August. Apply Box 7124 Examiner. 3d-20-7124 Q

THREE, TWO-YEAR-OLD STEERS, one five year old mare, weight fourteen hundred. Apply E. McGregor, Chemong Road. 3d-19-7111 Q

s Used Cars For Sale.

FOR SALE—FORD MOTOR—1926 — Starter type, generator starting motor, tires, rims, tools and several other parts for Ford Car. Apply before 8 p.m. 532 Charlotte St. 3d-19-7098 S

1924 ESSEX COACH IN GOOD CONdition. Cheap. 580 Bethune. 3d 20 7167S

FIVE PASSENGER TOURING CAR. Ford, in good condition. Price $50. Apply 285 Wolfe after 6. 3d-19-7120 S

CHEVROLET TOURING 490, GOOD condition, new tires; cheap for quick sale. 560 Romaine. 'Phone 2223J. 3d_17-7087S

WILLYS-KNIGHT SEDAN (NEW), only gone a few hundred miles, reasonable. Box 7070, Examiner. 6d-20-7070S

SUMMER COTTAGE OR CAR?

You can "hop-off" any time you like for a holiday or an evening spin in one of our "Better Used Cars." The price is no burden—the investment small—and the car is "good and ready" for you any day of the year. Ask us to show you how little the car will cost. Brewer Motor Sales, 130-135 Brock street.

t General Notice.

CHIMNEYS AND FURNACES CLEANed, Roofs Repaired. 'Phone 2354J. 15d-26-6541T

PHONOGRAPH REPAIRS. T. GRIFFIN, 146 Park, opp. C. G. E. Work guaranteed. Phone 2163W. 9d 26 7148T

TAXIDERMIST WORK DONE. HAVE your specimens mounted. Apply 156 London. 'Phone 878. 26d 42 7161T

TO COMMEMORATE THE END OF a successful year's business, we are giving a small token to every bona fide customer this week end. The Record Store, corner Smith and Reid. 3d-19-7144 T

Telephone 790 When You Want Your PIANO OR ORGAN TUNED

Player Pianos a Specialty All Work Guaranteed

W. H. CUNNINGHAM

509 Weller Street

ADVERTISE IN THE EXAMINER

ENSIGN CAPTURES SHIP AND 22 RUM RUNNERS.

Ensign Chabbes L. Duke (inset), of the United States coastguard, 27 years old, single-handed, boarded a moving rum runner in New York Bay, seized her liquor cargo worth $500,000 and then, by a display of daring and cool nerve, subdued and arrested her entire crew of 22 seamen. Duke stood guard over his capture for many hours while waiting for aid to reach him, forcing the crew to remain below. The rum ship, Economy, is shown aground on a mud flat off the Statue of Liberty, where Duke caused her to be driven.

BELIEVE PARTY STILL IN CANADA

U. S. Officials Have Orders To Hold Slayers at Border.

IN MONTREAL MURDER.

MONTREAL, July 21.—(Canadian Press.)—Following prompt orders of Commissioner Landis that the party of three who attempted to cross the United States' border on Sunday night and were stopped at Trout River, and who are wanted by the police as being possibly connected with the murder of Adelard Bouchard, taxi driver of Lachine, Que., who was found dead near Huntingdon, be held up if they made any further attempt to enter the United States, it is believed the party are still in Canada.

BOWLERS BEGIN DOUBLES TODAY

Preliminary Round Has Been Disposed of and First Round Started.

SOME GOOD BOWLING.

Apparently quite fresh after a series of games which lasted into the neither "wee" nor "sma" hours of the morning (it was well after 3 a. m. when some of the players finished), the contenders in the doubles competition of the Peterborough Lawn Bowling Club got well under way in their games this morning.

The non-arrival of members of the Campbellford club yesterday, which was the cause of much speculation, was explained by a telegram from P. Archer, president of the club, stating that no notice of the tournament was received, and intimating the entry of four couples for the doubles being played to-day. Inquiry here revealed the fact that notification had been sent to the secretary of the club, who is at present on his holidays ,and evidently overlooked the event.

The doubles preliminaries were played off last night and this morning, leaving the way clear for the inauguration of the competition proper. The following are the preliminary scores:

Preliminary.

Scopis and Curvin 15, Sorenson and French 10.

Fox and Freeman 16, Bacon and Cairns 14.

Moore and DeLaney 14, J. Wise and Fitzpatrick 10.

Chenhall and Greenslade 19, Glover and Wiggins 16.

Gillies and Cornell 17, F. Wise and B. Chesler 15.

Martin and Taylor 14, Harrison and Donaldson 9.

Archer and Gillespie 15, Allen and Grant 12.

Bennet and Howden 11, Johnson and Sedgwick 10.

J. Wise and Fitzpatrick 28, Wilkinson and Marks 6.

First Round.

In the first round of the doubles, an exciting finish was recorded in the struggle between Coleman and Mayneord and Braund and Routley, in which an extra end had to be played to separate the contestants. ing by 9-7. In the eleventh the lead ing by 9-7. n the eleventh the lead was increased to 11-7. In every one of the succeeding ends, the opposing pair gained a point on the leaders, so that at the fifteenth the scores were level. In the entra end Mayneord and his partner, by little more than an inch got one ahead of the other pair, winning a splendidly contested battle.

Results of the first round were:

Coleman and Mayneord 12, Routley and Braund 11.

Cullen and Oke 14, Tate and Varcoe 8.

Seymour and Gimblett 17, Curvin and Bredin 14.

Glover and Sedgwick 15, J. Wise and Fitzpatrick 9.

Bennet and Howden 15, Archer and Gillespie 10.

Gillies and Cornell 16, Martin and Taylor 15.

Moore and DeLaney 12, Chenhall and Greenslade 7.

Fox and Freeman 10, Scopis and McCullough 9.

Oldest Bowler.

The oldest competitor on the field to-day was T. S. Gillespie, who arrived this morning from Campbellford to take part in the doubles competition.

Mr. Gillespie, who is 77 years old, has led for many years in both curling and bowling, gaining distinction in each of these games. He was a member of the local team which played against the Old Country curlers several years ago, both in Peterborough and Campbellford.

GIRL LOSES FOOT IN MOWER BLADES

Horses, Left Unattended, Start Suddenly, Catching Child's Leg.

WESTON, July 21.—Seven-year-old Irene Baker had her left foot severed at the ankle by a hay mower on her father's farm at Richview, about three miles from here, yesterday afternoon. She was playing around the mower when the horses, which were unattended, temporarily became startled and commenced to run.

The little girl's left foot got caught in the sickle of the machine, and the accident happened before the horses could be stopped. J. Baker, the girl's father, had left the horses for a few minutes. There was no one around except Irene's 10-year-old brother Jack, whose quick action in stopping the horses probably prevented much more serious injuries to his sister.

The girl's parents and a neighbor, Mrs. Oliver Dixon, rendered what first aid treatment they could. Dr. Fred Cruickshank of Weston, was called and had the girl rushed to the Toronto General Hospital.

MIST ON COAST CAUSES WRECKS

Three Vessels Run Aground and Two Others Collide Near Boston.

STEAMERS HELD UP.

BOSTON, July 21. Canadian Press —Three sailing vessels were piled up on Cape Cod, a Nantasket excursion steamer and a United Fruit Liner, had crashed in the harbor here, four hundred passengers on a Provincetown ship were marooned all night, and the Leviathan, the world's largest steamship, was awaiting clearance to enter port to-day as a result of one of the heaviest fogs which ever blanketed the New England coast.

No help was in prospect for many hours, unless the fog should lift, and the coast guard crew took up the watch on the beach.

In Boston Harbor 125 passengers aboard the Nantasket excursion boat Mayflower were thrown into temporary panic when she crashed into the United fruit liner Limon at anchor near Quarantine. The Mayflower's port side and the main and hurricane deck superstructures were stove in with an estimated loss of twenty five thousand dollars.

No one was injured and the officers of the ship succeeded in calming the passengers.

WAGE DISPUTE BEING SETTLED

Representatives of C.N.R. and Freight Handlers Near Agreement.

ON FINAL DETAILS.

MONTREAL, July 21 (Canadian Press).—Settlement of the wage dispute between the Canadian National Railways and eighteen thousand freight handlers and checkers employed by the company was practically completed this morning, stated A. R. Mosher, President of the Canadian Brotherhood of Railway Employees. A compromise basis between the demands of the men and the company's offer has been reached and only the final details remain to be worked out this afternoon, when the agreement will be executed.

Whalebone, once used so extensively in the making of corsets, now makes bristles for brushes.

There now are eleven airplane factories in the United States. They make about 50 planes a week, prices ranging from $1,750 to $3,500.

Nearly 9,000 sets of twins are born every year in England and Wales.

DARING HOLD-UP IS FRUSTRATED

Robbers and Police Exchange Shots in Busy Detroit Street.

ONE MAN CAPTURED.

DETROIT, Mich., July 21.—Shoppers on Washington Boulevard ran for cover late yesterday afternoon when three robbers, who attempted to hold up a New York diamond merchant engaged three policemen in a gun battle, in which nearly 100 shots were exchanged. A patrolman and two passersby were injured by stray bullets. One of the alleged robbers was captured a few minutes later in an alley nearby. Another was captured a few blocks away. The men seized one of the two satchels carried by the diamond salesman, Solomon L. Freudenheim, whom they slugged with a blackjack, but missed the satchel in which he carried the jewels.

The hold-up occurred on Clifford Street near Washington Boulevard. Freudenheim was about to enter a jewelry store when the robbers car, a large sedan, drove up to the curb and three men jumped out and slugged the salesman, but he managed to break away.

Patrolman John Downs, who was standing on the corner, immediately opened fire on the man who replied and then left Freudenheim lying on the sidewalk and sped north. Downs was shot in the right foot. Two patrolmen from the police tow-away wagon saw Downs fire at the car and opened fire. During exchange of shots, Charles Infield, 43, was shot in the scalp, and J. M. Smith, 19, was shot in the right leg.

Women shoppers, who lined the boulevard screamed and ran for cover in shops during the hail of bullets, and traffic came to a standstill.

Paris says that the proper waistline for women this season is at least half an inch above the hips.

The Air Ministry of Italy has forbidden officers of the air force to marry before they are 30.

RAILWAY TIME-TABLES.

CANADIAN PACIFIC RAILWAY
Effective Sunday, May 1st

Going East—
8.10 p.m.—Indian River, Norwood, Havelock, Bonarlaw and Tweed. Daily except Sunday.
11.59 a.m.—Havelock, Tweed, Kingston, Smiths Falls, Ottawa, Montreal, Quebec, Boston and New York. On Sunday to Havelock only.
11.36 p.m.—Havelock, Tweed, Kingston, Perth, Ottawa, Smiths Falls, Montreal, St. John, Boston and New York. Daily except Saturday. Sleepers Montreal and Ottawa.
12.55 a.m.—Havelock, Tweed, Perth, Smiths Falls and Ottawa. Daily.

Going West—
4.20 a.m.—Myrtle, Toronto, Guelph, Goderich, Hamilton, Galt, Woodstock, St. Thomas, London, Chatham, Detroit, Chicago and New York. Daily.
4.50 a.m.—North Toronto, Agincourt, Owen Sound, Orangeville, Teeswater and Brampton. Daily except Sunday.
7.35 a.m.—Toronto, Hamilton, Brantford, Buffalo, New York, Galt, Woodstock, London, Chatham, Detroit and intermediate points. Daily except Sunday.
7.00 a.m.—Bethany, Lindsay, Orillia, Port McNicoll and intermediate points. Daily except Sunday.
3.30 p.m.—Toronto, Hamilton, Buffalo, Rochester, Boston, Woodstock, London, Windsor, Detroit, Chicago and intermediate points between Peterboro and Toronto. Makes connection with Vancouver Express for Winnipeg and Vancouver. Daily.
6.30 p.m.—Lindsay, Toronto and intermediate points. Daily except Sunday.

CANADIAN NATIONAL RAILWAYS
(Timetable corrected to date)

No. 96—7.00 a.m. for Port Hope, Oshawa, Toronto, Buffalo, Windsor and points on main line east of Port Hope.
No. 93—8.30 a.m. for Lindsay, Blackwater, Orillia, Midland and Toronto.
No. 271—2.30 a.m. for Lakefield.
No. 98—4.35 a.m. for Hastings, Campbellford, Belleville, Kingston, Montreal, Halifax and Boston.
No. 92—12 Noon for Port Hope, Cobourg, Montreal, Ottawa, Toronto, Hamilton, New York, Philadelphia, also makes connection with the International Limited for London, Windsor, Detroit, Port Huron and Chicago.
No. 273—12.10 p.m. for Lakefield.
No. 100—12.15 p.m. for Hastings, Campbellford, Belleville, Ottawa, Montreal.
No. 95—6.15 p.m. for Lindsay, Blackwater, Orillia, Toronto and makes connections with the "Confederation" for Winnipeg and Vancouver, also the "Maple Leaf" for Detroit and Chicago.
No. 99—8.05 p.m. for Omemee and Lindsay.
No. 94—8.59 p.m. for Port Hope, Kingston, Montreal, Halifax, Boston, Portland. Carries through sleeper Peterboro to Montreal.
All trains operate daily except Sunday. Eastern Standard time.

COLLEGIANS MAN PALATIAL YACHT

Col. C. Birks Has Seven Undergraduates as Crew—Passes Peterborough.

With his palatial yacht manned by a crew of seven University undergraduates, Colonel Birks of Montreal, a member of the famous Ryrie-Birks jewelry firm in Toronto, and one of the gerat outstanding Y.M.C.A. leaders during the Great War, passed through the city last night on his way from Lake Couchiching.

Colonel Birks, who has twice journeyed around the globe, has been for many years associated with the Y. M.C.A., and has taken an active part in the reform work of that body.

Last night with the crew of his yacht, Colonel Birks attended the lecture and musical programme of the Chautauqua.

FOR SALE

FOR SALE — PETERBORO WEST, 100 lot 1, concession 16, Harvey, quantity maple, cedar and other timber, A1 soil, trapping, fishing, duck shooting navigable water front; also 18 acres known as Fodigal Island, 4th concession Ennismore in narrows of Pigeon lake, good timber, good soil; apply 324 Charlotte. 26 wklys-1073

BARRISTERS AND SOLICITORS.

GORDON & O'BRIEN —Barristers, Solicitors, Notaries. Money to loan on easy terms. Special attention to Patents and Trade Marks. Phone 219. Hon. G. N. Gordon, K.C., J. A. O'Brien.

J. R. CORKERY, Barrister, Solicitor, Notary Public. Office, Ground Floor, 414 Water St., Peterborough. Five doors North of Hunter street. Money ot loan at current rates on easy terms.

S. T. MEDD—Barrister, Solicitor, Notary. Office over the Dominion Bank, corner of George and Simcoe streets. Telephone No. 22. Private funds to loan at current rates upon easy terms.

R. R. HALL—Barrister, Solicitor, etc., Peterborough, Ont. Office, corner of Hunter and Water streets, over the Canadian Bank of Commerce. Trust Funds to loan on easy terms of payment.

JAMES FORDYCE STRICKLAND—Barrister, Solicitor, Notary Public, Peterborough. Phone 191. Money to loan. 375 Water Street.

WILFRID F. HUYCKE—Barrister, Solicitor, Notary Public. 295 Water street. Telephone 239.

PECK, KERR & McELDERRY—Barristers, Solicitors and Notaries. Office, Water street, Peterborough. Money to loan at the lowest current rates of interest. Telephone 1950. E. A. Peck, F. D. Kerr, K.C., V. J. McElderry.

MEDICAL.

DR. BUCHANAN, F.R.C.S., Edinburgh M.R.C.S. Eng., L.R.C.P., London, Eye Ear, Nose and Throat Specialist. Hours, 9-11, 2-4 p.m., and 7-8 p.m. Phone 519. Office, corner Water and Murray streets.

DR. C. C. CRAGG, Eye Ear, Nose and Throat. Office, Clinic Building, corner Charlotte and Reid. Phone, office 2000, house 1018.

SURVEYOR.

F. T. WEBSTER, Ontario Land Surveyor, Registered Professional Engineer, formerly of Ottawa. Phone 2540.

VETERINARY.

DR. W. F. McELROY, Vet. Sur., office and residence, 190 Charlotte St., Charlbond Bldg., Peterboro. Phone 423J.

IT PAYS TO ADVERTISE.

WANTED

Special representative, Lady or Gentleman, unusual opportunity. Education—reputation and address must be above average. Live at home—arrange your own time to call on present customers and others. A steady position—dignified— pleasant and remunerative—previous shoe experience not essential. Interview will be arranged.

TAPLIN NATURAL TREAD SHOES, LTD.
32 King Street, W. Toronto, Ontario.

3d-18-2022

DAVIS-THOMPSON COMPANY, LTD.

Insurance and General Agency

433 GEORGE ST. PHONE 40

FOR SALE

Ideal Home, beautifully situated in the West-End. Large garden, oak floors throughout, and every modern convenience.

For quick sale, terms made to suit purchaser

Apply

TORONTO SAVINGS & LOAN COMPANY,

437 George Street.

Exceptional Opportunities

$6000 Choice four acres with fine brick house, 1 block from city boundary. Very fine modern brick, hot water, heat. To exchange on Toronto house.

$1600 2½ acres inside city. Would subdivide nicely. Snap.

$3,100 — Six roomed modern brick, lot 40 x 100, first class location.

$4500 Central Apartment, two sets of plumbing, hardwood floors. Live in one and Rent the other at $25.00 per month ,and see what it will cost you for yours. INVESTIGATE.

$6500 Extra Fine New Bungalow, modern in every detail; take good Lot as part.

Make enquiries of above. It will pay you.

See H. J. McCANNAN
140 Simcoe Street
Phones 46 and 772

FOR SALE AND EXCHANGE

$4,500.00—7 Rooms, all modern Brick House, extra lot, garage, Benson Avenue.
$4,400.00—All modern Brick, Water Street North. A good buy.
$3,500.00—6-Room, central, fine condition, Sale or Exchange.
$1,500.00—4 Room Frame, nearly new, water and light, South-end.
Fine All-modern Brick House, near Normal School; exchange for House central; inquire.
175-Acre Farm, fine buildings, best of land, South Monaghan, to Rent. Inquire.
Houses and Apartments to Rent.

RUTHERFORD & NUGENT.
283 George Street. 'Phone 142.

FOR SALE

$5,000 Double Brick House, central, plumbing, 6 rooms east side.
$4,000 6 Roomer Brick House, west side, all modern, garage.
$1,400, 6 roomed House, 1-2 acre of land, stable, $500 cash.
$4,000, 6 Roomed House, Hardwood floors, all modern, $500 cash.
Two good houses. Will exchange on a good car.
$3,000, 6 Roomed Cottage, all modern hardwood floors.
$4,800, Brick Bungalow, new, a good buy.
$2,400, 7 Roomed Frame House, all modern, $400. Balance as rent.
Several good farms. Will take city property.

CHAMBERS & MILLS, AGENTS.
Office, 341 - Residence, 1504W
Mills—'Phone 1493W.

HOME BUILDING.
Call or 'phone for Plans and Estimates on Houses, Garages, etc. Metal Garages complete, $95.00 up. Houses built on Monthly Payment Plan.
A. B. CUNNINGHAM,
231 Reid Street.

CHINA PAINTING
Mrs. Langley McCarthy Teaches Biscoffs' New and Beautiful Work in CHINA PAINTING

APARTMENT
To let, four rooms, central; low rent. Also Store and Garage to let.
Ford ½-ton Truck for sale at a bargain; also parts for Overland, Chevrolet and McLaughlin cars.
A. LOW & CO.
385 Bethune Street
Phone 697; Nights & Holidays 1027

GOOD SUBSTITUTE.

After dinner mints, dissolved in vinegar, make an acceptable substitute for mint sauce when fresh mint is not available.

LOCALS

FARMERS AND THRESHERS.

Farm implements of all kinds, separators, engines and boilers repaired. Boiler tubes, pulleys and shafting carried in stock. The G. Walter Green Co., Limited. 'Phone 92. 26d-179-1828

DR. F. P. McNULTY.

Office hours 1-4 p.m., 7-8 p.m. Nights, Thursday afternoon and Sunday, Chemong Park, telephone 180 ring 1-1. 26d-31-1900.

DR. A. W. McPHERSON.

Office hours, 1 to 3.30 and 6.30 to 9.00. Nights, Thursday afternoons, and Sundays at Chemong. Tel. 180-R 1.2. Special attention to infant feeding and diseases of children. 26d-33-1934

DR. D. W. CLARK.

Office Hours: 1-4 and 7-9. Daily (except Sundays.) Phone 119. At nights, Thursday afternoons, and Sundays at Chemong Park. Phone 180 ring 42. 6d-20

NOTICE.

During the rest of July and August, make all telephone calls to 1640-J, between 12.30 and 1.30 p.m.—Chas. H. Huffman & Sons. 6d-19-2003

NOTICE.

Take Notice, that under the Weed Control Act, 1927, all Noxious Weeds growing on Farms in the Township of Douro, should be cut down and destroyed before going to seed.
JOHN McMURRAY, Weed Inspector.
2d-16-2030
1 wkly-July 21-2030

WATER TRIP TO LINDSAY.

On Monday, July 25th, Steamer Stoney Lake will leave George street wharf at 7.30 a.m. for Lindsay. Passengers return by C. N. R. special train, arrive in Peterborough 7.50 p. m. Round trip, boat and rail, $1.50. Children 75c.
3d-19-21-23-2035.

ST. PETER'S CEMETERY.

Lot holders in St. Peter's Cemetery are kindly requested to place a bouquet of flowers on their lots for Decoration Day, which will be Sunday, July 24th. Signed, St. Peter's Cemetery Board. 2d-19-2063
sEESESLILILODARs z z HMI

MOWER AND BINDER KNIVES SHARPENED, 50c EACH AT TAYLOR'S

Our grindstones all run in water. Lawn mowers sharpened $1.00 each, called for and returned. Razors, scissors and knives sharpened; saws filed and set; umbrellas repaired and recovered. Will close Thursday afternoon during July and August. Wm. Taylor, 221 Hunter Street West. Phone 109J. TTS

ICE
PHONE 147
Wonderful Hemlock Slabs "Dry."

FOR SALE!

Desirable Residence Located at 543 Gilmour Street

Apply PHONE 473

3d, 18, 7097

FOR SALE

Brick House, built last year; with garden, south end of city. Terms to suit. Apply—

J. J. DUFFUS, LIMITED.

3d 18 3090

"FISH AND KEEP FIT"
Level Winding Reels
Reduced to
$4.50
Steel Rods
With Agatine Guides.
$3.00
Baits, Gut Hooks and everything for fishermen but the fish.

MILLARD'S
225 HUNTER ST. Phone 234

STONEY LAKE BOATS

Steamers will leave Lakefield at 9 a.m., 12.45 p.m., 5.45 p.m., on arrival of Train leaving Peterborough at 8.30 a.m., 12.10 p.m., and bus leaving Peterborough at 5.10 p.m.

Steamers will leave the Lake to have Passengers arrive in Peterborough at 8.10 a.m., 11.55 a.m., and 5 p.m.

STONEY LAKE NAVIGATION CO.
FRANK G. YOUNG, Manager.
134 Park Street. - 'Phone 548

June 30 to Sept. 30

OLD TIME DANCE AND LAWN SOCIAL.

Will be held at Fred Langton's, corner of McKellar and Park street south, July 22nd, under the auspices of Star of Bethlehem L.O.B.A. 650.
Special bus service on every trip from George and Charlotte Streets, by Cooney and Jopling.
3d-16-20-21-2013.

A CORRECITION.

Regarding an article which appeared in the Evening Examiner, dated July 4th, 1927, in connection with the erection of Memorial Gates erected in honour of the late Mrs. Charlotte Nicholls, and situated at the east entrance of Nicholls' Park, I might say these gates were erected by Ernest Henry, general contractor, instead of the name of the firm of Henry Bros., which appeared in the above issue and would also remark that I desire to dishonour the partnership of Henry Bros.
Signed Ernest Henry,
598 Sherbrooke St.

BULLETINS ON FIGHT.

The Examiner Will Give Complete Service on Pre-Championship Bout.

The Examiner will bulletin tonight's boxing bout by rounds. With the winner meeting Tunney for the heavyweight championship of the world, there is great interest in the battle between the two Jacks, Dempsey, the ex-champion, and Sharkey, sailor boxer.

'Phone calls to either 1600 or 1601 will be answered promptly and the latest information supplied. The bout starts at 9.00 Standard Time, and first reports should be in shortly after the close of the first round.

NEW FORD AGENCY TO OPEN SHORTLY

Hood and Cummings Motors Will Handle Car—Garage on George Street.

The new distributors of the Ford motor cars will be Hood and Cummings Motors, a new firm in the city, who have altered part of the Peter Hamilton Company building on George street, below King street. This company will have the new Ford for sale in a short time, and they will open their garage in the near future.

To-day they have erected a new sign requesting citizens of Peterborough to 'watch for the new Ford,' for sale by Hood and Cummings Motors.

SUPER RADIO SERVICE
SETS—REPAIRS—SUPPLIES
Eleven Years' Experience.
ROY A. WHITE,
203 Dublin St. - 'Phone 1452-J

MILLINERY SHOPPERS, NOTE
$2.95 Takes any Hat in Stock To-morrow.
MILLINTERIA,
'PHONE 30. 163 CHARLOTTE STREET
2d-19

Get Your Parts at
PETERBOROUGH AUTO WRECKERS
Parts for All Cars. Also Batteries for All Makes of Cars. Cheap.
PETERBORO AUTO WRECKERS
178 SIMCOE STREET —'Phone 2962—
3 Mths, Mon, Thurs., June 13 to Sept. 13

SPECIALS

For Our

4 DAY SUBURBAN SALE

During the 4 Big Surburban Days in Peterboro be sure and come in and see our Big Display of Gifts for all occasions. If it is a Wedding Present, Birthday Present or Presentation Gifts that you want, we will be pleased to suggest for you. Our Silverware stock is complete carrying all lines of Flatware, such as Community Plate, 1847 Rogers and Tudor Plate, etc. Tea Sets, Casseroles Candle Sticks, Bread Trays, Cake Plate, Salts and Peppers, etc. We have a nice line of Clocks, with 8-Day movements, in Mantle and Tambour shapes, striking hour and half hours on single or double gongs;; also Chime Clocks, and Alarm Clocks.

In Ladies' or Gent.'s Watches, we have them at all prices. This week we have two special lines. One assortment at $7.50 and another at $12.00, both 15 jewel movements, guaranteed.

This is the Diamond Hall. All the newest designs in Diamond Rings with Beautiful Cut Diamonds in white, green or red gold. Ask to see these.

Everybody welcome to see our display. Excellent values and moderate prices.

Warne Bros.

DIAMOND HALL, PETERBOROUGH. 'PHONE 880.

EARLY TRAIN IS TOO EARLY

Chamber of Commerce Trying To Get C.P.R. to Change Time.

FROM 4.50 TO 6.00.

On behalf of the travelling public of Peterborough the Chamber of Commerce is trying to arrange with the C.P.R. that the train now leaving the city at 4.50 in the morning will depart at six o'clock, which would bring a Peterborough business man into Toronto just in time to commence his necessary business. As it now is, business people are compelled to get up very early to catch the early train and it brings them to Toronto at 8.10, one hour previous to any business office opening, entailing discomfort in both places.

This train is a Montreal-Toronto through train which does not connect with any other trains, and therefore could be changed without losing any time with any other trains. Thus there is some hope held by the Chamber of Commerce that there will be a change made in the near future.

The people of Peterborough are interested in the situation, for most people now would rather motor to Toronto than have so much inconvenience with the train schedule.

W. Fulton, district passenger agent, has signified his intention of coming to Peterborough next week to discuss the promblem with the Chamber of Commerce, and C. Grout, superintendent of the Ontario Division, will accompany him. This change would in all probability, mean more for the railway, for many persons travelling in automobiles would gladly take the train if they could arrive in Toronto at the right time to conduct their business.

FIGHTERS WEIGH IN IN GOOD CONDITION

Sharkey Confident That He Can Win—Dempsey Feeling "Right."

NEW YORK, July 21. —(Canadian Press). — Jack Dempsey scaled 194½ pounds at the offical weighing in before the New York State Boxing Commission to-day. Sharkey weighed 196. The two rivals did not meet, Dempsey leaving before Sharkey arrived. Physicians reported both men in perfect condition. Dempsey was in good spirits as he disrobed for the weight test and declared himself "right." Sharkey, confident, told newspaper men again "I will certainly knock Dempsey out."

OBITUARY.

ROBERT STUART.

There passed away in the city, to-day, Robert Stuart, aged seventy four years. The deceased was born in Banffshire, Scotland, in 1853, and has been resident of this city since 1904, coming here with the Quaker Oats Company. He was an elder of the St. Paul's Church for many years.

He leaves to mourn his loss, his sorrowing wife, and two daughters, Mrs. Charles Lacheur of this city and Mrs. A. M. C. Chalmers of Iron Mountains, Michigan.

The funeral will take place on Saturday afternoon, at 2 o'clock, from the family residence, 550 Gilmour Street, with the Rev. William Allen officiating.

NOTICE

Mrs. E. Johnson, 256 Aylmer St., has closed her hairdressing parlor for one month, commencing July 20. Patrons will kindly watch for notice of re-opening. 1d, 18, 2063

3 Boxes Matches 17c

Perrin's Peach Sandwich Victory Creams and Butter Cup Mallows, reg. 35c lb., Special - 25c

New Potatoes, Peck 65c

CEREALS		VEGETABLES	
2 pkgs. Shredded Wheat	23c	4 Quarts Green Peas	25c
Kellogg's All Bran, pkg	19c	New Cabbage, lb.	5c
Tillson's Bran, pkg	19c	Carrots, Beets, Cauliflower, Wax Beans, lb	15c
3 Jersey Corn Flakes	25c	Ripe Tomatoes, etc.	
Post's Bran, pkg	11c		

SALADA TEA lb. 69c

Crown Pint Jars, doz.	$1.05	5 De Luxe Jelly Powders	24c
Crown Quart Jars, doz	$1.19	2 Cans Tomatoes	25c
Crown 1-2 Gallon Jars, doz.	$1.50	2 pkgs. Muffets	25c
Rubber Rings, 2 doz.	15c	Oranges, dozen	23c
Zinc Rings, doz.	19c		

100 lbs. St. Lawrence Sugar $6.95

Quality and Price | Boyle's CASH & CARRY GROCERY. | We Sell For Less

EXPRESS CREW ESCAPES DEATH

Trainmen on C. P. R. Train Have Narrow Escape in Derailment.

ENGINE OVERTURNS.

NORTH BAY, July 21 (Canadian Press).—When the train was derailed near Sturgeon Falls today, the crew of the Canadian Pacific Montreal-Vancouver express had a narrow escape from death. The engine turned on its side and the baggage coach and sleeper were derailed. No one was injured.

WEDDING BELLS.

DUNN—EDEY.

A quiet wedding took place at the Sacred Heart Church, Rev. Father Moloney officiating, when Miss Marjorie Georgina third daughter of Mr. and Mrs. E. B. Edey became the bride of Gordon Thomas Dunn, the eldest son of Mr. and Mrs. Thomas Dunn, of Windsor.

The bride looked lovely in a gown of ashes of roses, and hat to match. The bridesmaid, Mrs. George Mason youngest sister of the bride, was gowned in yellow taffeta with hat and hose to match.

Mr. Bruce Edey, brother of the bride, acted as best man.

Later the happy couple left by motor for Toronto, Montreal, Quebec city, Ottawa and Windsor.

On their return they will reside in Nakina.

WILLIAMS—RUNNINGS.

A charming wedding took place at the home of Mr. and Mrs. R. M. Best, Alice street, Kingston, when their cousin Jennie Maud Runnings, elder daughter of Mr. W. J. Runnings of Ida, formerly of Owen Sound, Ont., was united in marriage to Mr. Wilbert Richard Williams, son of Mrs. and the late Mr. William Williams of Claudeboye, Ont.

The ceremony was performed by the Rev. Mr. Mellor of Picton, and the wedding music was played by Mrs. Baxter, England.

The house was beautifully decorated with peonies, delphinium, nydrangea and ferns.

The bride who was given in marriage by her father looked lovely in a gown of French bridal satin; a coronet of orange blossoms held her veil of embroidered net, and knots of orange blossoms also edged the court train which was beautifully embroidered and lined with pink crepe romaine. She carried a shower bouquet of ophelia roses lilies of the valley and sweetheart roses, and wore the groom's gift, a rope of pearls.

The bride was attended by her sister, Gertrude of Winnipeg, who wore a bouffant frock of orchid and silver taffeta. Purple velvet ribbon formed an effective bow at the shoulders, the streamers falling to the hem. Her flowers were sweet peas in pastel shades.

The groom was supported by Mr. W. J. McCallum of Kingston.

After a dainty luncheon was served the bride changed to her travelling costume, her dress being of blue and grey figured crepe with faille silk coat in matching tones. Grey hat and gloves completed the pretty ensemble.

The happy couple left immediately for an extended trip through the Eastern States and Bermuda, after which they will reside in Kingston.

LOFTUS—LEVINE.

A very pretty Jewish wedding was solemnized at the Prince George Hotel, Toronto, last Thursday, when Bessie, second eldest daughter of Mr. and Mrs S. Levine, 220 Wolfe Street, became the bride of Louis Loftus, son of the late Mr and Mrs. Loftus, of Toronto. The ceremony was performed by Rabbi Voldofsky, of Toronto.

The bride, who was given away by her father, looked charming in a gown of rosewood crepe, wearing a picture hat, blonde shoes and stockings, and carrying a bouquet of ophelia roses and lily of the valley. She was attended by the maid of honour, Mrs. H. Cohen, sister of the bridegroom

After the ceremony, a luncheon was served to the immediate relatives and friends of the bridal party, Mr. and Mrs. Loftus leaving later by motor for a honeymoon trip to Niagara Falls, Rochester and New York City.

On their return, they will reside in Peterborough. Many beautiful gifts received were tangible evidence of the esteem in which the contracting parties are held by the community.

LINDSAY—EDWARDS.

A quiet wedding took place yesterday at the home of Mr. and Mrs. A. Goldie, 868 George Street, when the latter's sister, Marjorie Doig Edwards, was united in the holy bonds of matrimony to David R. Lindsay of Baintree, Massachusetts. The ceremony, performed by Rev. Dr. Brown, pastor at George Street United Church during the absence of Rev. J. E. Todd, was solemnized under the entwined flags of the Union Jack and the Stars and Stripes. Attendants were Miss Elizabeth McKillop and Mr. Jas. A. Goldie.

A dainty buffet luncheon was served after the ceremony, Mr. and Mrs. Lindsay leaving later for Toronto and other points, en route to their home in Baintree, Massachusetts.

IN POLICE COURT.

John Fleming was fined twenty dollars and costs this morning for a breach of the Ontario Temperance Act. This is the second time, this week, that Fleming has been in court under the same charge.

F. Henry, of North Monaghan was remanded for a week by Magistrate Langley on the charge of having a mash suitable for the making of spirits in his possession.

2,403 PERMITS TO CAR DRIVERS

Local Issuer Estimates That 2,500 Have Yet To Obtain Cards.

DECEIT REPORTED.

A statement was issued to The Examiner today by the issuer of the operators' licenses in Peterborough that to date there have been 2,403 drivers' permits issued, which indicates that 2,500 persons in the city and district has as yet failed to comply with the new regulations.

There have been also numerous cases reported that persons have obtained operators' licenses and have not driven the required six months. There has been a penalty of $100 set down by the Highways Department for any person caught doing this.

Many permits have been issued by mail, but the issuer states that not many of these applicants sent return postage, and that if this practice is continued, no permits whatsoever will be thus issued.

CUTTER FIRES AT STEAMER

Vessel Believed To Be Carrying Liquor Flees Up Lake Champlain.

NOT YET OVERHAULED.

WHITE HALL, July 21 (Canadian Press).—The revenue cutter "Marjorie H." exchanged several shots with an unidentified steamer believed to be carrying liquor off this port today. The steamer fled up Lake Champlain, but whether it was overhauled by the Government craft had not been learned this afternoon.

WILL FLY ON SUNDAY.

Courtney Will Not Attempt Long Flight Till Then.

DUBLIN, July 21 (Canadian Press) —Capt. F. T. Courtney, who is preparing for a trans-Atlantic flight to New York, will not attempt the flight before Sunday, says a message received from him here.

DIED.

DOOLITTLE.—At the Mercy Hospital, Cadillac, Mich., July 18th, Janet Ann Speirs, beloved wife of Herbert Doolittle.

STUART—In Peterboro, on Thursday, July 21, 1927. Robert Stuart, in his 74th year.
The funeral will take place from his late residence, 550 Gilmour St., on Saturday, July 23rd, at 2 p.m. Internment Little Lake Cemetery.

HAILSTORM'S TOLL REACHES MILLIONS

Nearly 3,000 Claims Filed in Saskatchewan Insurance Offices.

REGINA, July 21 (Canadian Press) —Successive hail storms during the past three weeks have taken heavy toll in Saskatchewan, and nearly three thousand insurance claims, involving millions of dollars, have already been filed in local hail insurance offices.

Following the storm of July 19, which lashed southern portions of the province, more than fifteen hundred claims have been entered and the number will be materially swelled as a result of another storm that swept the Lumsden and Radville districts late yesterday. At Lumsden many grain fields were levelled, the losses reaching as high as 75 per cent.

Borland's Drug Store
323 CHARLOTTE ST.
(4 Doors from Aylmer)
Introducing
Debutante Toilet Goods
to the Ladies of Peterborough.

Perfume	35c Dram
Compacts	$1.00
Creams	50c
Face Powder	75c
Bath Salt	50c

While they last — Samples Perfume will be Given Away!
OPEN EVERY NIGHT
'Phone 274 :: We Deliver

IT PAYS TO ADVERTISE.

Climax Bug Killer

is the surest and quickest way to Kill Potato Bugs or any Insect that feeds on the plant.

It is easy to put on. Apply while the plant is damp, using a hand duster.

ASK THOSE WHO HAVE USED IT.
EXCLUSIVE DISTRIBUTOR:
FRANK H. DAWSON
FLOUR, FEED, SEED, GRAIN
380 WATER STREET PHONE 55

ALL KINDS OF LUMBER, LATHS, SHINGLES, ROOFING, FOR SALE.
CHEAPEST PRICES, WITH PROMPT AND EFFICIENT SERVICE.
DOORS A SPECIALTY.
PURDY LUMBER CO., Ltd.
3d-21,26,29-2062 PHONE 650

Anglin Coach Service
BELLEVILLE—CAMPBELLFORD—PETERBORO
TIME TABLE
Effective July 21, 1927—Standard Time.

To Peterboro—Read Down. A.M.		To Belleville—Read up. P.M.		
7.30	Lv.	Belleville	Ar.	6.40
8.00	Lv.	Frankford	Ar.	6.15
8.15	Lv.	Stirling	Ar.	6.00
9.00	Lv.	Campbellford	Ar.	5.15
9.20	Lv.	Hastings	Ar.	4.55
9.30	Lv.	Norwood	Ar.	4.45
10.20	Lv.	Peterboro	Ar.	4.00

Empress Hotel.
For information Phone Empress Hotel.
1d 18 7153

Quality Always Right

We are so careful ourselves of the freshness and excellence of the goods we buy that our customers can feel sure that any thing bought at WHITE'S is RIGHT in both quality and price. Such confidence makes shopping at our shiny-clean Groceterias a pleasure and a profit.

Swift Premium Cooked Ham, lb. 59c
Swift Virginia Baked Ham, lb. 63c
Breakfast Bacon, lb. 33c
Pea Mealed Back Bacon, per lb. 39c
Special—Rose Brand Lard, 1-lb. pkg., 3 and 5-lb. pails, lb. 20c

SUNDRIES

Special—Christie's Sandwich Biscuit, lb. 27c
Christie's Soda Wafers, 2 lbs. 25c
Christie's Arrowroot, lb. ..29c

VEGETABLES

Potatoes, home grown, peck, 67c
Butter Beans .....2 lbs. 25c
Lettuce, bunch 5c
Cabbage, each ...10c and 15c
Beets and Carrots, bunch ..5c
Cauliflower, each, 20c, 25c, 30c
Cucumbers, each ..10c and 15c

SPECIAL
STAR AMMONIA 5c PKG.

LEMONS 29c DOZEN

SPECIAL
CRABAPPLE JELLY 3 LB. JAR 45c
Just the thing to piece out the home preserved fruit between seasons. A real need just now.

TOMATOES 23c LB., OR 2 LBS. 45c
Extra good quality.

SPECIAL
NO. 1 PATENT PASTRY FLOUR 24 LB. BAG 93c

JUBILEE BISCUITS 33c PER LB.
Christie's new Cream Sandwich, very tasty, crisp and fresh.

STARCHES

Benson Corn Starch, pkg., 11c
Canada Corn Starch, pkg., 9c
Silver Gloss Corn Starch, pkg., 11c
Linit Starch, pkg. 10c
Celluloid Starch, pkg. 12c
Laundry Starch, lb. 10c

CANNED FRUIT

Barton Pears, 2½-lb. tins, 21c
Barton Bartlet Pears, fancy, 2-lb. tin 23c
Delta Pears, 2-lb. tin 17c
Harvest Pitted Cherries, 2-lb. tin 24c
Barton Peaches, 2-lb. tin, 24c
Delta Reine Claude Gages, 2-lb. tin 14c
Harvest Raspberries, 2-lb. tin, 32c
Del Monte Pears, 20-oz. tin, 25c
Special—Aylmer Strawberries, 20-oz. tin 21c

CROSSE & BLACKWELL LINES

Crosse & Blackwell Canned Pears, 2-lb. tin 33c
Dundee Marmalade, jar ..24c
Bramble Jelly, jar 31c
Sockeye Salmon, ½-lb. tin, fancy quality 29c
Pineapple, Hawaiian, fancy, 2-lb. tin 35c
(This Pineapple is very economical, there being ten slices in a tin.)

It's Fresh. It's Clean. *Orders of $3.00 or Over Delivered Free*

PORTER S. WHITE CO.
Phones: 1960, 2960, 2966 Groceterias
332 GEORGE STREET,
346 CHARLOTTE STREET.
150 PARK STREET N.

HOME EDITION

The Evening Examiner

PROBABILITIES.
Unsettled with showers and local thunder storms. Saturday—Northwest winds, fair and cool.

IF IT WILL HELP PETERBOROUGH AND DISTRICT, THE EXAMINER IS FOR IT

VOL. LX., No. 18 — PETERBOROUGH, FRIDAY, JULY 22, 1927 — PRICE THREE CENTS

SHARKEY'S TRUNKS PULLED UP; FOOLED SPECTATORS ON BLOW

Motion Pictures Run Off Slowly Indicate Punch Was Fair.

THREE AND ONE—OUT!

NEW YORK, July 22 (Canadian Press).—Motion picture operators and laboratory men who developed the official motion pictures of the Dempsey-Sharkey fight to-day announced that the films show that the disputed blow which contributed to Dempsey's victory was apparently fair.

The film was run off three times to permit newspapermen to compare their judgments. Slow motions of the fighters revealed that Dempsey struck three hard rights to the stomach of Sharkey before delivering the left to the jaw that knocked out his opponent. The pictures showed that Sharkey was wearing his trunks pulled higher up than Dempsey was wearing his, which led newspapermen to-day to assert that this fact had probably contributed much to the confusion of last night's witnesses of the bout.

Jack Dempsey and Jack Sharkey split a purse of slightly more than four hundred and fifty thousand dollars for their battle last night, which drew a "gate" of one million seventy-five thousand and an attendance of eighty-two thousand, according to Tex Rickard's estimate. It was the fourth million dollar fight in ring history, in all of which Dempsey has been a principal. The former champion now is assured of a "cut" in the fifth big money fight when he meets Gene Tunney in a return title bout. Rickard's contracts with the fighters called for Dempsey to get 27½ per cent. and Sharkey 22½. Dempsey's share is approximately $252,759 and Sharkey's $206,803.

Figure On Radiator Impales Little Bird

HAMILTON, July 22. — On the radiator cap of the automobile of Fred Walmsley, Central Fish Market, is the metal figure of a small knight in armor with a lance levelled. On Wednesday as Mr. Walmsley was driving from Ottawa to Kingston he observed a small bird fly against the knight near Kingston, but thought nothing more of the incident until he reached this city yesterday. Upon going to the front of the car, he was amazed to see the small bird, a song sparrow, impalled on the knight's spear.

DECORATION DAY.

The Canadian Legion of the British Empire Service League, Branch No. 52, will hold its annual decoration parade to St. Peter's Cemetery on Sunday, July 24.

Programme.

Assemble at Canadian Legion Cenotaph.

Master of Ceremonies: President of Branch.

Parade will muster sharp at 1.40 p.m.

Order: Peterborough Rangers' Band, Salvation Army and Machine Gun Corps Bands to assemble on the Canadian Legion Lawn.

Main body of Veterans, etc., will assemble directly in front of the Cenotaph.

Anthem: Meditation, massed bands. During the rendering of this anthem, flowers and wreaths may be placed upon the Cenotaph.

Address: Short address by Rev. Captain Costello, Chaplain, C.E.F.

Lament: Machine Gun Corps Pipe Band.

Salute to Flag (Last Post and Reveille): Lieut. W. H. Peryer.

March off:

Canadian Legion Standard Bearer.
Peterborough Rangers Band.
Mayor and City Council and other guests.
Canadian Legion Members.
Machine Gun Corps Pipe Band.
Ex-Service Men.
Salvation Army Band.

At Central Park.

Placing wreath on monument of Captain Browne, killed at Batoche: Lt.-Col. C. H. Ackerman, President of the Local Branch of the Canadian Legion.

Last Post.

At the Cemetery.

On arrival at St. Peter's Cemetery, the parade will assemble around the platform, bands in the centre.

Hymn: "Nearer My God to Thee," Massed Bands.

Introductory remarks: Lieut.-Col. Ackerman.

Addresses: The Mayor, Rt. Rev. Bishop O'Brien, D.D., E. A. Peck, M.P., W. H. Bradburn, M.P.P., Rev. Captain Costello, C.E.F.

Roll Call: Captain J. Abraham.

"Lord Lovat's Lament," Machine Gun Corps Pipe Band.

Last Post and Reveille: Peterborough Rangers Band.

Decoration of graves by Veterans present.

Fall In.

The proceedings will close with the playing of the National Anthem, by the massed bands under the direction of Lieut. W. H. Peryer, Peterborough Rangers Band, after which the parade will march to a point 150 yards clear of the Cemetery, and dismiss under the direction of the commander of the parade.

Tribes Dwell In Land of Fire

NEW YORK, July 22 (By NEA) —Two tribes dwell in the "land of fire" (Tierra del Fuego), the Onas and Yahagans.

The Onas use bows and arrows in the chase. The Yahagans, who inhabit the southern part of the island, have been called the most miserable species of humanity in the Western Hemisphere. A charge of cannibalism made against them, however, has been found untrue.

Sick Baby Breathes Through Tube In Back

CHICAGO, July 22.—(United Press.)—Breathing by means of a rubber tube which extends from one lung through an incision in his back, two year old Albert Katsen to-day held off the death that has threatened so menacingly the past 24 hours. Doctors said he is improving despite his inability to breathe normally and despite their inability to force oxygen into his infected lungs. He has been ill for more than three weeks with bronchial pnuemonia, but it was not until Wednesday that his lungs became so infected that the artificial respiration tube was made necessary.

BALDWIN HANDS BIG BOUQUET TO WESTERN CANADA FARMERS

British Premier Praises Pool Organized in Wheat Provinces as Great Measure of Self-Help and Example of Keen Work.

REPLACED DEPRESSION WITH OPTIMISM.

LINCOLN, England, July 22 (Canadian Press Cable). — Premier Stanley Baldwin to-day paid a tribute to the farmers of Western Canada on their revolutionizing marketing methods in five years through the wheat pool, and causing optimism to take the place of depression. He said it was because he wanted to be among the optimists that he was going to visit Western Canada on his coming tour of the Dominion.

Explaining the improved positions of Canadian farmers, Premier Baldwin, who was speaking at a rally of Lincolnshire Conservatives, said:

"All this has been done by the farmers themselves. Confronted by a slump following the post-war boom, they consulted together and formed a pool of the great wheat producing provinces, and this pool is governed by the farmers themselves. That gigantic effort by self-help and keen work saved thousands of Canadians from disaster."

VISITORS MUST SECURE PASS FROM SOVIET

Application Must Be Forwarded To Russian Foreign Office in Moscow.

SECURE PASS.

Visa Will Be Obtained From a Consulate on Continent of Europe.

MONTREAL, July 22 (Canadian Press).—Canadian citizens and residents wishing to visit Soviet Russia should file an application with a local transportation company for a Soviet visa, which will be forwarded to the Soviet Foreign Office in Moscow. The Foreign Office in Moscow will, in their reply, indicate a Consulate on the Continent of Europe where the intending visitor can obtain the visa, in the case of the Soviet authorities deciding to grant one.

This is the solution of the problem which presented itself to the Canadian public after the Soviet trade delegation had left the country, in consequence of the breach of relations between the Dominion of Canada and Soviet Russia, the particulars having been given out yesterday by the local steamship offices. It would not be advisable for any prospective visitors to Soviet Russia to leave Canada until they have a definite promise of a visa, unless, of course, they are prepared to submit a personal application to one of the Soviet Government officials stationed in Europe and wait three or four months pending the receipt of a reply from Moscow.

A preliminary suggestion that Canadians or Canadian residents wishing to see their relatives or friends residing in Soviet Russia, should proceed to Poland and have their relations come out to see them there, has been discouraged, because it is stated that the Soviet authorities are more reluctant to allow residents in Soviet Russia to leave the country for a short stay, than in the case of residents wishing to emigrate permanently.

LIVES IN TUB.

PARIS, July 22.—Valentin Le Page, a crippled Parisian chair mender, is known to many Americans. For three years he has lived along the highway in a battered bath tub covered with boards.

FOLLY OF WAR POINTED OUT

Speaker at Kiwanis Cites the Maxim of Ancient Tartar Conqueror.

FAILURE OF FORCE.

"Violence and the things of violence never engender love and peace," declares Rev. F. L. Hall, minister of the First Congregational Church at Cuyahoga Falls, Ohio. Mr. Hall, who is a member of the Kiwanis Club of his home town, gave a powerful and eloquent address on the Harvest of Hate before the Peterborough Kiwanis Club at the weekly luncheon held in the Empress Hotel to-day.

Five hundred years ago, said Mr. Hall, this principle was laid down by an underprivileged boy, who was good, Genghis Khan. Left an orphan this warrior—"not a Nordic," significantly added Mr. Hall — unable to read or write, fought his way to the sovereignty of his province, mastered the rest of Central Asia, and built up an empire in some respects the greatest the world has seen, extending from the China Sea to the Black Sea and from the Indian border to the frozen Arctic; indeed, he would have conquered the world had his life been prolonged. This mighty warrior, who did more to check the growing power of Islam than did Charles Martel and his Frankish warriors in Europe, realized the futility of trying to win an enemy by force. One sentence explained his whole career. "An enemy conquered," he said, "is never subdued. He will always hate." This maxim governed his whole policy. If his opponents were willing to unite with him, he formed an alliance with them. If they resisted he utterly exterminated them; and such famous Mohammedan cities as Bokhara and Samercand became heaps of ashes and a memory. Mr. Hall expressed the belief that the nomadic conqueror's realization of the failure of subduing by force was something the world had not yet learned.

Ireland An Example.

Ireland, the most beautiful country in the world, was filled with ruins today, the result of men trying to win others by force. For 2,000 years men had been making ruins in Ireland. The tragedy in Ireland was that men so long had done things in hate.

Mr. Hall, drawing from his experiences in Ireland with the American armed forces during the war, drew a number of graphic word pictures of some of the most famous ruins that bear mute witness to the romance and tragedy of the country.

Citing the invisible border line without gun or fortification between Canada and the United States, as an example of what could be accomplished by mutual trust and forbear-

(Turn to Page 6, Please)

Carol Is Cut Off In Ferdinand's Will With a Paltry Four Hundred Thousand

BUCHAREST, July 22 (Canadian Press). — Under the will of King Ferdinand made public late last night, the former Crown Prince Carol is cut off from inheriting any real estate, but falls heir to about four hundred thousand dollars in cash and stocks. The rest of the King's estate, totalling about one and a half million dollars and including palaces, city dwellings and country houses, is apportioned equally among his other children.

GOVERNMENT TO SUPPRESS ALL REVOLTS

Will Not Allow Former Crown Prince Carol To Obtain Throne.

OF RUMANIA.

Body of Ferdinand Will Lie in State in Winter Palace Until Sunday.

BUCHAREST July 22.—(Canadian Press.)—Peace and quiet — uppermost virtues and aims of King Ferdinand the Just during his life—prevailed while the mortal remains of the beloved sovereign were brought down from the mountains of Sinaia to the low levels of Cotroceni Palace yesterday.

The body of the king will lie in State in the winter palace until Sunday when it will be interred in the ancient cathedral at Curtea de Arges. The lone Hohenzollern, who stood with the allies in the great war, will be given a last salute by them.

On the King's mausoleum will be engraved: "I am a Rumanian first, last and all the time."

Flowers from Queen Marie and the daughters of the Royal couple will cover the bier and throughout the intervening period guards will hold uninterrupted vigil.

Suppress Revolt.

In acclaiming the little Prince Michael as King Michael the First of Rumania, the government announces its determination to suppress any attempts of the supporters of the former Crown Prince Carol to win the throne for him. Yet a conversation between Premier Bratiano and King Ferdinand last December is recalled—"I would have him shot," Bratiano is reported as having told the King when confronted with a report that Carol was leaving Paris and proceeding to Rumania.

"Take care that he does not have you shot," Ferdinand is quoted as having retorted with a laugh.

German Gun Carriage.

Placed on a gun carriage—a gun taken from the German armies, whose leaders were Hohenzollern members of the late King's family, the body of Ferdinand, followed by the entire royal family and delegations from all the countries diplomatically represented in Rumania was transferred to the railroad station at Sinaia. Troops, which under the leadership of General Averscu —until a few weeks ago premier of Rumania—were believed to be supporters of Carol as heirs to the throne, were confined to barracks. Silence reigned while the mournful procession defiled.

Throughout the forenoon thousands visited the castle of Sinaia, where the coffin draped in black was exposed in the great hall of the palace. Peasants and city dwellers marched slowly past, gazing mournfully at the King, who was dressed in the uniform of a General of the Rumanian Army.

The arrival of the cortege at Bucharest was marked by scenes of sadness and sorrow. School children wept silently as the catafalqua, flower laden, passed through the usually gay streets of the capital.

"He was our father," said a peasant woman from the Ploesci oil fields, 40 miles from Bucharest. "Long live his grandson."

A simple and impressive religious ceremony at the Castle of Sinaia yesterday opened the solemn obsequies of the first King of Greater Rumania—Ferdinand. Clouds of incense filled the great hall while the bells of the monastery, perched high on the summit of the mountain, tolled as the soldier generals of the army bore to the train the simple golden oak casket, on which lay the sovereign's sword and cap of the regiment of mounted chasseurs which he commanded.

All day long lines of peasants dressed in their best filed into Sinaia and the towns through which the funeral train passed. Many brought wild flowers which they laid on the tracks. They came afoot, in ox-waggons, in little buggies drawn by shaggy ponies and other vehicles. The train was draped in black as were the stations along the way. Many old folk, who had personally experienced the King's kindness and consideration, wept as the train proceeded slowly through the towns and villages.

Order Reigns.

Complete order reigns throughout Rumania and the infant King Michael's reign is functioning effectively without incident.

The death of King Ferdinand, so long expected, seems to have calmed, rather than disturbed the usually turbulent political situation. Throughout provincial Rumania the peasants and workers are pursuing their wonted tasks in field and factory, apparently indifferent to the change of sovereigns. The army remains loyal to the government.

MUSIC HATH ACHE.

CHICAGO, July 22. — A violinist here has discovered that when she plays certain high notes she experiences a severe toothache. On examining the affected tooth the dentist found that it was perfectly sound. It never aches except under the influence of music.

Sermon Nearly Brings Wedding Disaster Law Requires Ceremony By Three O'Clock

LONDON, July 22 (Canadian Press).—The length of a sermon nearly brought disaster at the wedding of Edward Hulton, only son of the late Sir Edward Hulton, the Manchester newspaper owner, and Mdlle. Kira Levkovitsch, whose father was a General in the army of the late Czar.

The wedding was at Brompton Oratory, and the preacher was Father Ronald Knox. The English law requires that a marriage in a Catholic place of worship must take place with the Civil Registrar in attendance. It must also take place before three in the afternoon, which applies also to non-Catholic marriages.

At seven minutes to three Father Knox was still earnestly delivering his address, and the Registrar constantly looked at his watch. The sacristan approached some of the ushers, and implored them to convey to the preacher how time was passing. Eventually a server approached Father Knox. The latter was not to be hurried but at length he closed his discourse, and the bride and bridegroom made a hurried exit to the vestry to sign the register before the hour struck.

Father Ronald Knox is a son of the former Anglican Bishop of Manchester. He first took Holy Orders in the English Church, but after a few years was received into the Catholic Church. Rather curiously his father was one of the leaders of the Evangelical Party, and since his retirement has been very energetic in opposing alterations to the Communion office.

FARMERS BUSY WITH HAY CROP

Yield This Year is Very Heavy —Hoe Crop Good.

RASPBERRIES ON SALE

TRENT RIVER, July 22.—The farmers are busy with the hay crop which is very heavy. The recent heavy rain did some damage to the hay. The hoe crops are looking fine.

Wild raspberries were on sale on Monday for the first time this year. A number from here have gone back to the northern country to pick huckleberries.

New potatoes are on sale at 60 cents a peck.

Fresh vegetables are coming in—green peas, garden beans, onions, and radish.

ANNOUNCEMENT IS PREMATURE

President of Education Associations Denies Toronto Report About Endowment.

NO STATEMENT.

AUGUSTA, Maine, July 22 (Associated Press).—"The announcement is premature and absolutely unauthorized," Dr. Augustus C. Thomas, State Commissioner of Education and president of the World Federation of Education Associations, said when informed of a report from Toronto yesterday that Raphael Herman, of Hollywood, Calif., would endow the Federation with at least a million dollars as soon as it is authorized to hold trust funds.

Dr. Thomas, who was reached at Lakewood, where the State house "Family" was having an outing, said Mr. Herman was interested in the work and had helped the Federation. It is possible that he may make some future provision of this character, but Dr. Thomas declined to make any statement to that effect.

Mr. Herman, at the close of the San Francisco meeting of the World Federation in 1923, offered a $25,000 prize for the best educational plan calculated to produce world peace. This was won by Dr. David Starr Jordan, president emeritus of Leland Stanford University at Palo Alto, Calif.

NEGOTIATIONS START.

British Columbia May Receive $100,000 For Damages to Railroad.

VICTORIA, B.C., July 22 (Canadian Press).—Negotiations by which the Canadian National Railways would pay the province for damage to the old Cariboo Road during construction of its main lines through the Fraser River Canyon are proceeding between the Provincial Government and the railway management now.

As a result of recent exchanges, it is reported the province may receive $100,000 from the railway.

Royal Party Travels With Little Baggage

LONDON July 22 (Canadian Press.—"Travel light" is the slogan of the Prince of Wales; his brother, Prince George; Premier Baldwin, and most of the others of the party of thirty who are to start the trip to Canada tomorrow. The total number of pieces of baggage sent today to be loaded on the steamer Empress of Australia is one hundred. Wales' baggage includes two uniforms, while George has one naval outfit. Both young world travellers, through previous experience, have confined the rest of their needs to the absolute minimum.

Wanderer Found In Home Town

SIOUX FALLS, S.D., July 22 (By NEA). — For more than two years Ned Hanson, a wealthy farmer, wandered over the United states after having suffered a lapse of memory. The other day an old neighbour of Hanson's recognized him as he was being carried through the city by a motorist from Jackson, Minn., who had given him a lift.

GOLDEN JUBILEE IS CELEBRATED

Many Old Pupils Return for Celebration at S. S. No. 3, North Emily.

ADDRESS GIVEN

DUNSFORD, July 22.—There was not a cloud to check the golden rays of the summer sun as they broke over the heads of the hundreds of people who gathered at the school grounds of S. S. 3, North Emily, last Wednesday afternoon upon the occasion of the golden jubilee of the erection of the school. Folk were present from all parts of Ontario and from many places in Canada and the United States. The school and grounds were prettily decorated with the Union Jack in a place of prominence. An ice cream booth, where everything that the average summer guest would desire could be purchased, added to the happiness of the day. This was in charge of J. Milton Thurston, Secretary of the School Board, who in his usual pleasing manner sought to increase the comfort of all who applied for wares.

The program was in charge of William J. Patrick, Chairman of the School Board, and consisted of an opening chorus, "Our Own Canadian Home," rendered by the pupils of the school.

Addresses were given by Father Galvin, of Downeyville; Rev. J. F. Everson, of Dunsford; Rev. Reggie McMullen, recently home on furlough from Korea; James Lithgo, of Bobcaygeon; Mrs. Canning, a former teacher; Dr. Parker, of U. S. A., and several others who had been teachers or pupils of the old school.

A history of the public school in Emily for nearly 100 years was given by Hugh Elliott, who has been in the teaching profession for about thirty years, and who at three different intervals has taught nearly twenty years in the Emily school. Mr. Elliott was born and raised in the Emily section and has been teaching there since 1915, and has been reengaged for the ensuing year. He has a unique record as teacher and was largely responsible for the success of the gathering on Wednesday.

A softball game was staged by the visitors at the re-union. The ladies of the section provided a sumptuous supper for all the guests present.

NOVELIST'S SON GOES TO PRISON

Alfred Conrad Used Money Given Him To Buy Manuscripts.

SPENT $5,500 WRONGLY.

LONDON, July 22. — (Canadian Press).—An earthquake was recorded at 4.03 o'clock this morning, Greenwich mean time, by the instruments at Kew Observatory. The epicentre was estimated to be 2,900 miles from Kew.

Recorded In Italy.

FAENZA, Italy, July 22 (Canadian Press).—An earthquake of extreme violence, lasting two hours, was registered at five o'clock this morning by the seismograph of Bendandi Observatory. The epicentre was estimated to be at a distance of 4,700 kilometers in a south-easterly direction.

'HEAVE HIS TITLE INTO ASHPIT AND HE'D STILL BE A PRINCE'

Whole-Souled Tribute Paid To Hard Working Prince of Wales.

BY CAMERA MAN.

ATLANTA, Ga., July 22. Canadian Press. — "You could take away his title and heave it in the ashpit, and he would still be every bit a prince."

Thus Tracy Mathewson, Atlanta news-reel photographer, spoke of the Prince of Wales to-day as he boarded a train bound for Quebec. Mathewson received word last night that he had been selected as the sole movie camera man to be allowed to accompany the Prince on his visit to Canada, on July 29.

"He is one of the finest individuals I've ever known—and I have known a few in many countries during my 15 years as a news reel photographer," said Mathewson.

"Folks in this country have a wrong impression of him—he's not the rootin', tootin' gay young blade that newspaper correspondents would have you believe."

"Work? That Prince is the hardest worker I've ever laid my eyes on. I've travelled with circuses, with Woodrow Wilson, and a lot of other celebrities in my time—but this Windsor lad has 'em all eclipsed! On my first trip with him, he jumped off the train at every tank town, met the mayor, kissed a baby here and there, shook hands with the squire and village marshal, made a speech and climbed back aboard the train, while I was wheezin' like a wood burner on a steep grade!"

Carrier Pigeon Visits At Trent River Barn

TRENT RIVER, July 22.—A carrier pigeon arrived at the residence of Mr. Wesley Redden, 14th Concession, Tuesday morning, flew into the kitchen and made itself at home. Mrs. Redden caught it in her hand and found it had a red band on one leg and a white band on the other. The numbers twenty-seven and one hundred and sixty some odd were on the bands. Mr. Redden said the pigeon was hungry and remained around his barn all night.

The Rainbow bridge in the Navajo mountains on the border of Utah and Arizona is the greatest of all known natural arches.

UNITED STATES WILL STAND PAT

Insists On Liberty To Build Any Kind of Secondary Cruiser Desired.

WANTS LIMITATION.

GENEVA, July 22 (Canadian Press) —The United States will stand pat in her insistence upon the liberty to build any kind of secondary cruisers she desires and mount on them types of guns best suited to United States naval needs, according to information available in Geneva last night.

The British have been vigorously advocating the limitation of secondary cruisers to 6,000 tons displacement with a maximum gun calibre of six inches.

This difference of opinion continues to constitute the danger problem of the tri-partite naval conference and is doubtless the main question on which the British Cabinet will deliberate today in London.

BOATS CRASH SIGNALS WRONG

Mistake in Signals Causes Collision at Port Arthur.

VESSELS SMASHED.

PORT ARTHUR, Ont., July 22. — (Canadian Press).—A mistake in signals causing the steamer America to speed up instead of slowing down on approaching dock here caused the Booth liner from Duluth to crash into the tug Violet C., and then run onto shore. The Violet C. was badly damaged and three sailors clambored out to safety as the water poured into their quarters. Both vessels were badly damaged.

79 WHALES CAPTURED

Whalers Have Had Big Season on Pacific Coast— Many Caught.

HEAVY FOGS.

VICTORIA, B.C., July 22 (Canadian Press).—The four whalers operating out of Rose Harbor have taken 79 mammals during the two months they have been at work, according to officials of the Consolidated Whaling Corporation.

At Naden Harbor thirty-two whales have been killed in one month. Fog has hampered operations, according to whaling officials.

PRINCES RESTRICT NUMBER IN PARTY

Prince of Wales and Premier Baldwin Leave Saturday For Canadian Tour.

LONDON, July 22 (Canadian Press Cable).—The parties of the Prince of Wales and Premier Stanley Baldwin, who leave on Saturday for their Canadian tour, will each number fifteen persons. Sir Lionel Halsey, controller of the Prince's household; Brig.-General G. H. Trottier, Capt. Alan Lascelles and Major the Honorable Piere Legh will be in attendance on the Prince, and the party will also include the Prince's two valets, servants of members of his staff and two Scotland Yard detectives. The Prince of Wales and Prince George will share valets so as to restrict the size of the party and no footmen will be taken along.

BAND CONCERT

By permission of Lt.-Col. W. Gordon Hall and officers, the Band of the Peterborough Rangers will give the following programme in Victoria Park tonight, commencing at 8.15, under the direction of Lt. W. H. Peryer.

March, "Old Comrades".....Teike
Overture to "Masaniello".....Auber
Euphonium Solo, "Landler," Variation on German Folk Song. Sergt A. E. Paterson.
Concert Waltz from the operetta "Frau Lund."

Intermission

Song-March, "Sussex by the Sea," Ward.
Reminiscences of Verdi—Grand Selection from his favorite operas.
Instrumental Quartet—"Four Friendly Fellows" (Round). Bandsmen J. Minicolo, V. Lang, H. Woods and E. Gibson.
Spanish Serenade.....'La 'Paloma'
God Save The King

TO-DAY'S EXAMINER

Local

"Harvest of Hate," address at Kiwanis Club. Page 1.
John Comstock is vice-president of funeral directors. Page 10.
Chautauqua closes big session in Peterborough. Page 6.

Canada

Mennonites would return to Canada. Page 2.
War veteran finds his name on roll of dead. Page 10.
Improvements proposed for Havelock School. Page 2.
Janitor of McGill University composes sonnets. Page 2.

Britain

Premier Baldwin praises Western farmers. Page 1.
Defective wireless apparatus holds up flight. Page 2.
Quaint festivals recall Scotland's great defeat. Page 3.

Foreign

Visitors to Soviet Russia must have pass. Page 1.
Mystery shrouds slaying of woman Page 5.
Vienna business girls wear men's clothing. Page 10.
Roumanian king honored in death Page 1.

Editorial, Page 4

Action Secured (Chemong Road).
The London Flight.
Children and the Motor Peril.
Newspaper Publicity.

Sport

Local golfers win at Cobourg. Page 7.
Hydro wins from Saints at Campbellford. Page 10.
Cogs lost to Crescents in great pitching game. Page 15.
Dempsey-Sharkey bout, round by round. Page 12.
Disputed blow by Dempsey was fair Page 1.
Ottawa rinks defeat British bowlers. Page 12.
Peterborough bowling tournament ends. Page 13.

Financial, Page 8.

City Dairy upward swing of four points features at Toronto.
McIntyre records widest gain on Standard Mining Exchange.
Bullish enthusiasm on Wall Street continues.
Wheat shows upturn on European reports.

Women's Interests, Page 11

Fashions: Social News; Horoscope; "Saint and Sinner."

Features

Conclusion of "Jungle Breath," Page 14. Comic Strips, Page 14
Want Ads, Page 15
The Maddest Place of this Community.

To-Morrow

Sun rises at 4.56; sets 19.52; Moon rises 0.37; sets 15.16.

MENNONITES DISSATISFIED

Those Who Left Canada For Paraguay Are Appealing For Funds.

TO COME BACK.

ROSTHERN, Sask., July 22 (Canadian Press).—The Mennonites who left Canada for Paraguay, South America, last winter are greatly dissatisfied with the hardships and the treatment they have received. The majority of them are now without funds and complain that the land they have purchased in trade for their Canadian farms is an unsurveyed, waterless wilderness, and absolutely useless for farming. They are appealing to relatives and friends in Canada for sufficient funds to enable them to return to the Dominion and have informed a few Rosthern residents that the land purchased by them is occupied by Indians who have had possession for many years.

This large group of Mennonites from Manitoba and Saskatchewan sold their land in Canada for $7 per acre cash, and the balance in trade of land in Paraguay, and to the number of one thousand, including women and children, journeyed to Porto Cosadi, leaving their relatives and friends in hopes of bettering their fortune. Over fifty people have died in about six months, the majority of them children.

STUART TOO BUSY TO TAKE POSITION

Will Still Serve on Cable Board, Although Refusing Chairmanship.

LONDON, July 21. —(UP). — Sir Campbell Stuart, today confirmed to the British United Press, the report that he had refused the chairmanship of the Pacific Cable Board "I found it would take too much of my time," he said, "It is really a full time occupation and I have too many other interests, however, I shall still remain a member of the Board."

The Pacific Cable Board was very anxious to secure Sir Campbell's services as chairman and there is much disappointment at his refusal to accept the position.

HOLSTEINS PASS REGULAR TESTS

W. Fred Fallis' Herd Makes Good Showing in Semi-Annual R.O.P.

MILLBROOK, July 22.—The official test of W. Fred. Fallis' pure-bred, fully accredited Holstein herd held at "Windermere" farm, Fallis Line, on Tuesday resulted as follows:

Korndyfle Mercena Alice, 5.2 per cent.; Ranwerd Alice, 3.9; Alice Vale Ranwerd, 3.8; Lulu Alice, 3.5; Alice Vale, 3.5; Alice Rue Vale, 3.2; Alice Korndyke, 3.4.

A. Brady, Campbellford, is the official in charge of the record of performance tests for this district, this having to do with the butterfat content only.

R.O.P. tests, in the case of fully accredited herds, are at least twice yearly, the result in this instance being particularly satisfactory.

M'GILL'S JANITOR COMPOSES SONNETS

Well Versed in His Shakespeare and Ready to Flow on Forever.

MONTREAL, Que., July 22.—(Canadian Press).—Many universities boast poets; and all—it is reasonable to assume—boast janitors. But McGill is probably the only university in North America which possesses a janitor-poet; a man who composes odes to the rythm of his swinging broom and chants the glory of the temple of learning even while he scrubs its corridors.

Harry Barker is a retiring, middle-aged man, with the gentle eyes of a dreamer. He has wielded dustpan and broom in the halls of the commonwealth of learning for so many years that he has come to regard it as his Alma Mater and has become an inseparable part of its life.

Shy and reticent in his manner toward strangers, Harry is always ready to lay aside the implements of mundane calling and discuss poetry with his many friends among the student body. For their benefit he will willingly recite his latest composition, or, with even greater enthusiasm, quote by the yard from the works of his guiding start, Shakespeare. And he follows their occasional ventures in the field of literature with the utmost interest.

He will quote for them, with fine ardor, whatever passage from the Bard of Avon may seem appropriate to the occasion, for not only is he a whole-hearted admirer of Shakespeare, but has attained a thorough knowledge of his works and can render him by the line, page or act with smoothly flowing facility. On such occasions a divine fire leaps to life in his eye and enlivens his gestures.

A like enthusiasm animates the janitor poet when his own verse is touched upon in the course of conversation. His voice is that of a devotee as he chants for you his most recent effusion—perhaps an affectionate tribute to McGill's glorious past, a memorial ode for the Old Arts Building, or the result of a venture into the shadowy undercurrents of mystical philosophy. The mop is diverted from its predestined service and utilized to beat out metrical feet, instead of to whip up the mud deposited by material ones.

Harry will tell the new acquaintance that he is of the "Brook School" of poets,—that is, he is ready to flow on forever. It would be difficult to accord his genius any more definite classification. In an occasional abandonment of rhyme he manifests a modern tendency, but the metrical vagaries of the vers librists fill him with horror. Such titles as "Thoughts on Painting the Floor of the Old Arts Building" and "The Convocation Day Procession", are typical of his compositions, indicating the inspirational debt he owes to his academic environment, but he occasionally turns to nature, as in "The First Winter Day." All of his verses can be best appreciated when recited and many are written to be chanted to such popular tunes as "Swanee River" and "O Canada."

BUILDING BURNED.

Winnipeg Mid-West Grocery is Destroyed By Fire—Damage $75,000.

WINNIPEG, July 22 (Canadian Press).—The building and contents of the Mid-West Grocery, Limited, were destroyed by fire early yesterday, which wrought damage to the amount of $75,000.

AT PEACE PARLEY

Malcolm MacDonald, son of former Premier Ramsay MacDonald, who is one of the British representatives attending the international conference of the Institute of Relations at Honolulu this month.

PARTY OF FARMERS TO VISIT EUROPE

Trip Will Include Visits to Famous Breeding Centres of Old Land.

WINNIPEG, Man., July 22. Canadian Press. — A large party of more than one hundred Canadian farmers will visit Europe in January to study marketing conditions in Great Britain and on the continent. The party which is being organized by the Canadian National Railway system, will leave Halifax on January 8th. A large proportion of the farmers in the party will be from the prairie provinces.

The trip will include visits to some of the famous breeding centres in England and Scotland.

CHALLENGER WINS BY QUARTER MILE

Yaught Alloede Evens Up Fisher Cup International Series.

TORONTO, July 22. — The Fisher cup score is all even as a result of the victory of Alloede, the Rochester Yacht Club challenger in yesterday's race. Wednesday in a light easterly wind and a small sea Cara Mia of the R.C.Y.C., the defender, trounced Alloede good and plenty—almost a mile—in a 16 mile race over a windward and leeward course.

Yesterday in a good wholesale wind from the east and a high rolling sea Alloede had her revenge. The race was twice over a nine mile triangle and Alloede was in front over every inch of the day. Her victory yesterday was just as decisive as Cara Mia's was the previous day although she did not win by quite so much territory. Alloede won by a good quarter mile yesterday.

LIVE LONG IN KANSAS.

LUCAS, Kas., July 22.—For longevity, come to Lucas. One of the 650 inhabitants of the town, fifteen are octogenarians—of which ten are men and five women. The combined ages of the fifteen aggregate 1,250 years.

Malory's "Morte D'Arthur", printed in 1477, as the first story published in the English language in book form.

BOARD CONSIDERS SCHOOL REPAIRS

Will Instal Water Toilet and Put New Roof on School.

HAVELOCK, July 22.—The regular meeting of the school board was held on Monday evening with all members present.

Chairman Dr. Thompson reported that he and Trustee Anderson had met and gone over the school with the engineer from Provincial Department of Health in connection with the matter of installation of water toilets and read a letter from the Department of Health outlining the requirements for water toilets. He also read letters from Kaustine Co. and the T. G. Griffiths Co. regarding chemical installations.

Moved by Trustees Roche and Scully that the chairman appoint a committee to interview the local Board of Health and advise them that this Board had passed the following resolution: "The Havelock School Board desires permission to install a water toilet system and discharge effluent from a septic tank into a cesspool located in the centre of the school playgrounds to the north of the school. Carried. Trustees Anderson and Roche were appointed a committee.

Moved by Trustee Roche that in the event of the local Board of Health not approving water toilet system that chairman appoint a committee to draw up specifications and forward to the Kaustine Co. and the Griffith Co. and to proceed with work if prices were favorable. Not seconded.

Applications from Mr. M. Blakely and Miss M. I. Cox for positions as teachers were ordered filed on motion of Trustees Scully and Rigby.

Moved by Trustees Roche and Scully that the account from T. P. Yuill for presiding for three half days and express on papers, a total of $9.45 be paid. Carried.

Trustee Anderson reported that he had taken the matter up with F. J. Squire regarding the shingling of school roof and Mr. Squire advised that he could supply B.C. cedar shingles, guaranteed for forty years, with nails supplied, laid on asbestos at $6.75.

Trustee Fraser reported he had interviewed J. A. C. Allan and A. J. Allan and A. J. Peeling and latter quoted asphalt shingles at $7.75 per square.

Moved by Trustees Scully and Rigby that Board have asphalt shingles put on the roof of the school. These shingles to be put on contingent to getting a twenty-five year guarantee. Carried.

Moved by Trustees Roche and Rigby that Chairman Thompson and Trustee Fraser be appointed a committee to look after shingling of roof and to close with Mr. Peeling. Carried.

School Board desired to be put on record that it appreciated the efforts put forth by caretaker on condition of school.

WIRELESS TROUBLE HOLDS UP FLIGHT

Captain Courtney Hopes To Start To New York in a Few Days.

SOUTHAMPTON, July 22 (Canadian Press).—Wireless experts continued to work yesterday on the defective receiving apparatus of the flying boat Whale, which has been holding up the projected trans-Atlantic flight of Capt. F. T. Courtney, the British aviator.

Capt. Courtney was still hoping to start for New York in two or three days. Reports last night showed that heavy weather was beginning 700 miles off Ireland.

ACT IN FORCE.

Wills Legislation Has Been Proclaimed in Alberta.

EDMONTON, Alta., July 22 (Canadian Press).—The Wills Act, passed at the last session of the Legislature, has been proclaimed and is now in effect. It provides for three classes of wills which will be considered as valid, namely, those signed and attested in the usual way, holograph wills wholly in the handwriting of the testator with or without witness, and wills of members of the naval, military, air, or marine forces. The Act includes a provision that every will shall be revoked by the marriage of the testator except where it is declared in the will that such marriage is contemplated or where the will is made in exercise of a power of appointment.

SALVATION ARMY VISITS MILLBROOK

Open-Air Service Held on King Street on Wednesday Evening.

MILLBROOK, July 22.—A contingent of the Salvation Army from Peterborough, accompanied by the band, gave an open-air service on King street on Wednesday evening, attracting much attention and receiving a good hearing from the large gathering of onlookers. It is several years since there was a branch of the Army in Millbrook.

Local streams and ponds are to have a generous supply of trout spawn this season, thanks to the initiative of Dr. H. A. Turner, who made application for the same, and has received word that ten cans, holding ten thousand spawn each, are being shipped for this purpose.

WEDDING BELLS.

POST—TOMS.

HAVELOCK, July 23—The wedding was solemnized on July 9th at the Methodist Episcopal church in Rochester, N.Y., of Miss Lillian Toms, youngest daughter of Mr. and Mrs. Fred Toms, Sr., of Belmont, and Mr. Russell Post, youngest son of Mr. and Mrs. Frank Post of Havelock. Rev. G. R. Williamson of Rochester officiated.

ROYAL PARTY SAILS FOR CANADA JULY 23

Will Arrive at Quebec on July 29—Official Welcome Planned.

LONDON, July 21. — (Canadian Press). — The Prince of Wales, his brother, Prince George, and Premier Stanley Baldwin leave Southampton on July 23rd for their official visit on the occasion of the Dominion's Celebration of the Diamond Jubilee of Confederation. They will arrive at Quebec on July 29th where an official welcome will await them.

Gas In the Stomach Is Truly Dangerous

Gas, Pain, Bloating and a feeling of fulness after eating are almost certain evidence of excessive hydrochloric acid in the stomach.

Too much acidi rritates the delicate stomach lining, frequently causing chronic Gastritis and dangerous Ulcers. Food ferments and sours, forming a gas that distends the stomach and often seriously affects the Heart.

It is genuine folly to neglect such a condition or to treat with artificial digestive aids that cannot neutralize the stomach acid. A better way is to get from your druggist a few tiny tables of Bisurated Magnesia and take three or four of them after each meal. This famous but simple and inexpensive stomach sweetner and anti-acid can be depended upon to prove its value in less than five minutes. In most instances relief comes instantly! Pleasant and perfectly harmless to use—Bisurated Magnesia tablets do give wonderful relief in nine out of ten cases. Ask your Doctor or Druggist.

Twenty Millions in Bonds For New Bridge Being Sold

NEW YORK, July 21 (Canadian Press).—Financing for the new Detroit International Bridge amounting to twenty million dollars, the largest of its kind for a privately owned toll bridge, will be in the form of a public offering tomorrow of twelve million dollars first mortgage 6½ per cent gold bonds and eight million dollars twenty-five year participating sunking fund 7 per cent gold debentures. An American and Canadian banking syndicate will handle the transaction.

The new bridge will form a direct automobile route from Detroit and points south and west to Niagara Falls, New England, and the more populous parts of Canada which will be 137 miles shorter than the present route south of the Great Lakes, it is said.

HE'LL NOT BE KISSED.

ST. JOSEPH, Mo., July 22.—"Brides must not kiss the justice of the peace." That was the sign posted in a Missouri justice's office. It was explained that one of the recent enthusiastic osculations he received was not the most pleasant.

Not Necessary To Diet

When you use Rensyme—The new treatment for Indigestion.

The process of digestion in the stomach depends entirely on the supply of gastric or digestive fluids. The active principles of these fluids are known as enzymes. Digestion can only be actually and lastingly relieved by increasing the enzymes in the stomach.

Now this is exactly what Rensyme does. It supplies enzymes to the digestive fluids and therefore immediately restores their effectiveness in digesting the food in the stomach.

Relief is obtained promptly. You do not need to diet. You are soon convinced that Rensyme helps you as no other treatment has ever been able to do.

Mr. John Sector, 667, St. Urbain St., Montreal, Que., writes: "For years I have been suffering with stomach disorders and consequently never able to enjoy my meals. However, I am glad to inform you that I have found in your preparation 'RENZYME' an extraordinary digestant and I notice that you claim for your preparation the power of rejuvenating the stomach and I must say you are absolutely correct.

"You are to be congratulated in your efforts to bring to the General Public and the sufferers with stomach ills, something that really is effective. I am a constant user and will certainly recommend it to anyone desirous of obtaining the healthy functioning of the stomach."

You can obtain Rensyme from your druggist at $1.50 a bottle, or it will be sent to you, postpaid, on receipt of price, if you mention this paper. The Rensyme Laboratories, Toronto, 2, Canada.

Your Eyesight

is your most precious gift. Protect it and it will protect you.

See

W. H. Lacey

Optometrist,

410 George Street

Phone 1160.

BUFFALO TRANSFER VERY SUCCESSFUL

Seven Thousand Head in Good Condition Now in New Alberta Reserve.

OTTAWA, Ont., July 22.—(Canadian Press).—The efforts of the Dominion Government to conserve the wild life in the northern areas are meeting with success, and the Department of the Interior announces that after three years of careful study the transfer of surplus buffalo from Wainwright Park, Alberta, to the Wood Buffalo Park at Fort Smith, also in Alberta, has proved a complete success.

Shipments under way at the present time will bring the total of these monarchs of the plains transferred to their new home to 7,000.

The Department of the Interior, which has charge of the Canadian National parks, believes that the development of the natural resources of the northern areas will depend on a robust native population and an abundance of wild life.

The next step to carry out department plans in respect to the District of Mackenzie where the Buffalo Park has been located has been taken through the appointment of a scientific expedition to determine the possibility of stocking the area with reindeer.

With the successful conclusion of the experiment with the buffalo, the department has completed a unique task. Herds were selected at Wainwright and shipped by rail and water to the new location where they were turned loose. Observers travelled constantly over the range to report the progress of the herds in the new environment. They have reported that the animals appear well-conditioned and that their numbers have increased. The park covers an area of 17,300 square miles and rich meadows and protecting woods are numerous. Not a single mile of the vast area has been mapped nor a single mile of survey run, but a partial study of the district is to be made through an aerial expedition.

Two seaplanes will be utilized and will fly from a base at Cormorant Lake, Northern Manitoba, to two temporary air bases, one at Chipewyan, on Lake Athabaska, and the other at Fitzgerald on Slave River. Flights will be made by the two planes on parallel courses six miles apart, and the whole district recorded by photograph. The data gathered will be used by the department in formulating its future policy with regard to wild life.

Warned by failures in attempts to stock other northern districts with reindeer, the Department of the Interior is gathering data before any of these animals will be shipped to the Mackenzie District. A. E. and R. T. Porsild, men of wide experience in the Arctic, have been engaged and are investigating thoroughly all conditions entering into the proposed attempt. Two thousand reindeer will be introduced into the park, if their report is favorable. Past experience has shown that reindeer cannot thrive where moss is not abundant and suitable for food.

The Porsild brothers spent eight months of last year investigating the reason for the successful introduction of reindeer in Alaska. They worked down the Yukon River towards its mouth and trekked by dog-team to Kotzebue and Point Barrow, finally reaching Aklavik. This year they will work from the delta of the Mackenzie River and cover the Great Bear district and compare conditions with those in Alaska.

OBITUARY.

HENRY DUNHAM.

CAMPBELLFORD, July 22.—The call came suddenly yesterday afternoon to Henry Dunham, one of Seymour's prosperous and highly esteemed farmers.

The late Mr. Dunham, who was in his eighty-eighth year, left home yesterday in apparently the best of health for McKenzie Island and while there dropped dead.

The deceased was born at Wellman's Corners, and has been a lifelong resident of Seymour. He was a member of the L.O.L., Colemount, No. 1369, and a member of the United Church of Canada.

Two daughters and one son survive to mourn his loss. They are Mrs. Charles Dunn, Mrs. George Brown, and Thomas Dunham, all of Seymour. A sister, Catherine, also survives. There are 17 grandchildren and 3 great-grandchildren also surviving. One of the grandchildren, Jessie Brown, has made her home with the deceased and his wife, who predeceased him nearly four months ago, for some time.

The funeral will take place on Saturday afternoon from his late home on Lot 9, Con. 12, Seymour, five miles from Campbellford, on the Havelock Road.

MARMORA NEWS.

MARMORA, July 21st. — Mrs. J. Humphries and daughter, Dorothy, of Hamilton, are visiting Mr. and Mrs. Albert Jones for a few days.

Mr. and Mrs. Forrest Dennis, of Campbellford, visited the former's parents, Mr. and Mrs. George Dennis on Tuesday.

The family of Dr. Mackechnie have moved to the lake for their annual vacation there.

Improvements are being made to the road between Deloro and Devine's Corners, tarred rock being used and rolled in.

Mr. T. Burnside of Madoc was a visitor to Deloro on Wednesday.

RABBIT RACES AUTO.

WICHITA, Kas., July 22.—Dr. H. L. Salthouse of McPherson, Kas., on his way home recently scared up a jackrabbit which kept to the road ahead of the car. The jackrabbit matched the car's increasing speed until 40 miles an hour was recorded. Then the car gained and the rabbit took to the brush.

use ROYAL YEAST CAKES for Perfect Home made Bread

NOTE:

If you take YEAST for your HEALTH, use Royal Yeast Cakes. Write for free booklet, "ROYAL YEAST FOR BETTER HEALTH".

E. W. GILLETT CO. LTD. TORONTO, CAN.

AVIATOR SPREADS SULPHUR SOLUTION

In Attempt to Eradicate the Danger of Grain Rust From Prairies.

PORTAGE LA PRAIRIE, Man., July 22. — Canadian Press. — A novel attempt to eradicate the danger of grain rust was made northeast of this city recently.

A Winnipeg aviator flying at a height of 20 to 30 feet, spread a solution of sulphur over the grain on the Sanderson farm. The aviator travelled at the rate of 100 miles an hour. The chemical solution so far has shown favorable results.

CAMPBELLFORD NEWS.

CAMPBELLFORD, July 22.—Mr. and Mrs. Earl B. Laing and children, of Rochester, N.Y., were the guests of Mr. and Mrs. Ray Phillips for a few days this week.

St. John's Church Girl Guides will serve tea on the church lawn tomorrow afternoon.

Mr. and Mrs. E. Prentice, of Marmora, spent Monday with Mr. and Mrs. Ray Phillips.

W. J. Peeling, of Ottawa, superintendent of the Bell Telephone, is on a visit to his parents, Mr. and Mrs. John Peeling, Centre Street.

FISH OBEY ODD RITES OF 'IOGUK"

SEATTLE, July 22.—In the bleak flats between the Yukon and Kushowin Rivers lives "Old Ioguk," whom the fish obey.

Just before the salmon run up the rivers in spring, Ioguk goes to the river mouths where he performs "magic rites," dancing and chanting to charm the wigglers.

Then, when the fish come upstream, Ioguk modestly walks among the Eskimo homes and collects one-fourth of all the fish caught as his share.

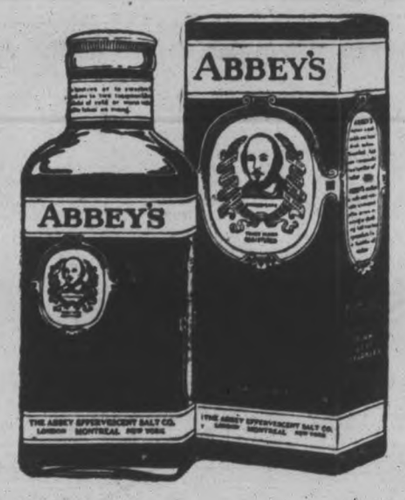

YES! your druggist has The New ABBEY'S in FINE Granules

WHEN you go to buy a bottle of ABBEY'S, ask your druggist for the NEW ABBEY'S, so you can try the new fine granules.

Notice that the fine granules dissolve quickly, filling the glass with clear, sparkling bubbles.

Notice the fresh, tart taste of the new Abbey's—what a refreshing, invigorating beverage it makes.

"Economy" Size $1.00 —for home use—more for your money.

"Travellers" Size 60c for the office and the journey

Both in the new blue, gray and white bottles.

The medicinal action of the New Abbey's is exactly the same as the original Abbey's, ensuring Daily Elimination in an easy, natural way.

"The Morning Health Salt"

Feeling great!

Kellogg's Corn Flakes help more than 11,000,000 people start the day right. With wonderful flavor and crispness that's never been equaled!

Serve Kellogg's for lunch or dinner as well as breakfast. With milk or cream—and add fruits or honey. Order at hotels, restaurants. On diners. Sold by all grocers.

Made by Kellogg in London, Ontario. Oven-fresh in the inner-sealed red-and-green package. Imitations cannot equal such wonder-flavor.

Kellogg's CORN FLAKES

ROBT. FAIR CO. LTD.

PHONE 145

Our Saturday offerings, winding up the Annual Suburban Days Sale are exceptional for value and timeliness. Every item on the list is a worth while buy from a money saving standpoint.

SUBURBAN DAY SPECIAL
36-INCH FANCY STRIPE SILK BROADCLOTH FOR $1.19 YARD
ACTUAL VALUE, $1.75
3 pieces only to clear at this low price.

5 PIECES OF PRINTED WASH SILKS FOR $1.59 YARD
ACTUAL VALUE, $2.25
Small dainty designs, in red, blue, sand and rose. 36-inch.

ANOTHER LOT OF
WHITE SHANTUNG SILK AT 79c YARD
REGULAR VALUE, $1.10 YARD
34-inch. Special price for the last day of the Suburban 4-Day Sale.

McCall Patterns, Magazines and Fashion Books for Sale

SUMMER DRESSES ON SALE TOMORROW
In a variety of the season's smartest styles and colors. The materials are figured crepe, voile, fugi silk and celanese. Sizes from 14 years to 44 bust. Priced from..... $4.98 to $12.50

KNITTED SUITS IN ALL-WOOL AND SILK AND WOOL MIXTURES
In pullover and coat style. The colors are rose, green, poudre blue, white, grey, blush, orchid. Sizes 36 to 42. Priced, $7.95 to $14.50

SWEATER COATS IN LARGE RANGE OF COLORS
In fine quality silk and wool mixtures. Sizes 36 to 44. Priced... $2.49 to $4.75

ALL-WOOL BATHING SUITS, $2.19 TO $5.00
In a large range of colors. Sizes 36 to 48 bust. Priced from..... $2.19 to $5.00

JAPANESE CREPE KIMONAS AT A SPECIAL PRICE
In a variety of pretty colors. Sizes 36 to 42. Special Saturday..... $2.98

GINGHAM HOUSE DRESSES AT A LOW PRICE
In a collection of pretty checks, stripes and plaids. Trimmed with contrasting shades. Sizes 36 to 44. Special..... 89c

SUBURBAN DAY SPECIAL
200 YARDS OF THE FAMOUS YELLOW EDGE BLACK DUCHESS SATIN, $1.25 YARD
WE SELL IT REGULAR AT $1.59 YARD
Full [illegible]-inch. Has deep lustrous finish.

MERCERIZED 2-TONE FIGURED DRESS CREPES, $1.75 YARD
REGULAR VALUE, $2.25 YARD
5 pieces. Rose, black, Copen., peach and brown. 36-inch.

2-TONE FANCY DRESS OR BLOUSE SILK, $2.50, $3.00
REGULAR VALUE, $3.50 AND $3.95
5 very handsome patterns and colorings. Special price for tomorrow.

DIMITY SLIPS, IN ALL COLORS, SIZES 36 TO 44, PRICED AT 49c

GINGHAM APRONS ON SALE FOR 89c EACH
In pretty checks and plaids. Trimmed with pocket and ties. Special..... 89c

ANOTHER LOT OF THE
JUMBO BATH TOWELS ON SALE TOMORROW
24 x 54 INCHES
REGULAR 85c EACH
FOR 59c EACH
A great big Towel in cream with colored stripe. An extra heavy quality.

ANOTHER LOT OF THE $1.25 WHITE COTTON SHEETS ON SALE TOMORROW FOR 95c EACH
2 x 2½ yards. A real good quality at a low price for Saturday. Have deep hem and will give plenty of wear.

PURE LINEN LUNCHEON SETS, $1.10
A special bargain for tomorrow. 6 Sets only. 36-inch Cloth and 4 Napkins with colored border.

10c EXTRA HEAVY WASH CLOTHS, 4 FOR 25c

PURE LINEN BLEACHED TABLE DAMASK FOR $1.25 YARD
Special Sale price for tomorrow. 60 inches wide.

DOUBLE DAMASK NAPKINS
24 x 24 INCHES
75c VALUE
ON SALE FOR 40c EACH

ROLLER TOWELLING, 15c YARD
White with border. Extra good quality all-linen. On Sale Saturday.

MOTOR RUGS
2 special prices for tomorrow. Plaid design, reversible, fringed ends, good size..... $2.65 $5.49

AWNING DUCK
Best quality, in green with white, 28-inch. Saturday, yard..... 49c

STANDARD SHIRTING
For men's work shirts. Navy with stripe. 28-inch. Regular 35c, for, per yard..... 20c

A VERY SPECIAL QUALITY OF BLEACHED ENGLISH SHEETING ON SALE
72-inch. A standard quality that can be relied upon for wear. Regular $1.00 value, for, yard..... 75c

MILL ENDS OF FANCY STRIPE TICKING
Mill clearance at the end of their season gives us this low price. 28-inch. Regular up to 35c. Saturday for, yard..... 15c

22c WHITE FLANNELETTE, 27-INCH, 15c YARD

32-INCH GINGHAM
Imported quality. You can depend upon it for washing and wear. Regular value, 29c yard, for..... 5 yards $1.00

UNCRUSHABLE DRESS LINENS
36-inch, a soft pliable finish, in 10 good shades, for dresses and combining with other goods. Regular $1.00, for, yard..... 75c

BEACH CLOTHS ON SALE
An excellent quality that can be relied upon for color and washing. 36-inch. Regular selling price, 65c, for, yard..... 50c

SILK HOSE, 49c PAIR
ACTUAL VALUE, 85c PAIR
A wide range of summer shades to select from. Sizes 8½ to 10.

SILK KNIT VESTS FOR 59c EACH
ACTUAL VALUE, $1.00
White, pink and mauve.

SILK KNIT VESTS AND BLOOMERS
VESTS would sell regular at $1.25. 1-Day Sale price, each..... 75c
BLOOMERS would sell regular at $1.50. 1-Day price, pair..... $1.00

CHILDREN'S RIBBED COTTON HOSE FOR 25c PAIR
Black, sand and white. Sizes 5½ to 10.

LADIES' CORSETS
Pink only. 4 hose supporters. Sizes 23 to 30. Special for Saturday, pair..... 38c

FANCY STRIPE AND PLAIN SHIRTING AND PRINTED PERCALES FOR 25c YARD
ACTUAL VALUE, 45c
36-inch. This is one big special you should see. You can make many uses of this material.

SPECIAL PRICE ON RAG MATS FOR TOMORROW
Reversible Rag Bedroom Mats with hit-and-miss effect, fringed ends and fancy borders across each end.
24 x 48 inches. Regular 69c. Sale price.....49c
27 x 54 inches. Regular 98c. Sale price.....79c

WOOL AND FIBRE RUGS, UP TO $20.00, FOR $6.95
Room size Rugs, made of specially selected wool yarn in combination with a cotton warp. They will not crease or wrinkle, are easily cleaned and are especially adaptable for bedroom use. Colors are rose, blue or brown.

SILK MADRAS
REGULAR VALUE, $1.35
FOR 98c YARD
A new line in all-over patterns, for living and dining-room window drapes, in shades of blue, brown, gold and mulberry. 50 inches wide.

SPECIAL SALE OF RUBBER MATS.
We have made a special Sale price on these Moulded Rubber Mats.
18 x 30 for.....$1.49
18 x 36 for.....$1.85

TAPED EDGE MADRAS
REGULAR VALUE, 60c YARD
FOR 39c YARD
A new shipment of this popular material, in ecru shade only, 42 inches wide. Several splendid patterns.

$1.25 "GUARANTEED" SUNFAST CASEMENT CLOTH, 79c YARD
Suitable for light draperies. Wide choice of colors, including rose, blue, brown, grey, orchid, putty and yellow. 50 inches wide.

91, HE STILL READS OLD ROLL CALL

MONTICELLO, Wis., July 22. — Eighty-one years ago Oscar Babler left his quaint little home in the Swiss mountains for a new world.

Now, at 91, he reads the old roll call of his Civil War unit, but there are no replies. Babler is the last of his command.

He can "walk as well as he ever could," he stoutly maintains when offered lifts wherever he goes.

"They won't let me go fishing alone any more, either," he complains. "Think I'll fall in. Hump! All they want me to do is tend garden. I went out hunting potato bugs and found six. No fun in that."

Five million women in the United States visit barber shops in a year, it is estimated.

QUAINT FESTIVALS RECALL SCOTLAND'S GREAT DEFEAT

Memories of "Flodden's Fatal Field" Are Still Preserved.

COLORFUL CEREMONIES.

Annual Common Ridings Recall Days When Ancient Minstrels Sang Their Lays.

EDINBURGH, July 22—(Canadian Press.)—The rat-a-plan of galloping horsemen is echoing and re-echoing among the valleys of the Cheviot Hills these warm summer days. The shrill notes of trumpet and life are mingled with the lusty singing of age-old ballads that never found their way into Percy's "Reliques", but which yield nothing to that anthology in vigor and color; rollicking airs that breathe the spirit of the troubadour who sang of stout adventures wrought on fair fields, of brave joustings; of love and chivalry, and proclamations delivered in odd corners of village streets and remote country lanes now greet the ear in those towns and villages of the Scottish Border, for mid-summer has come and with it all the annual pageantries which have been carried on since that portion of the king's realm was known only as "The Debateable Land."

"Common-Ridings", they are called. As the term implies, they amount to perpetuating the system whereby a community, in order to retain title to its common lands, was compelled by ancient Scots law to "ride the Marches" once a year. In other words, the townsmen had to make an annual survey of the boundary lines to ensure that all landmarks were intact and that there had been no enroachment upon the Town Common by land-hungry neighbors.

But there is much more to the ceremonies than that, around these simple acts has arisen a wreath of romantic tradition which becomes more colorful every year. In all Border towns and villages where the Common-Riding is still preserved as an annual pageant there has become associated with it some outstanding event in history. This may be local, as in the case of the Dumfriesshire town of Langholm, or it may be national, as in the cast of both Selkirk, county town of the shire of that name, and Hawick, the chief town of Roxburghshire. Curiously enough, the two latter municipalities have founded the celebrations attendant upon "riding the Marches" on Scotland's greatest military catastrophe—the Battle of Flodden (1513). And it came about this way:

The Battle of Flodden found the ancient Border chieftains for the time being arrayed on the side of the ill-starred King James IV. Some historians cynically suggest that they were lured thither by prospects of greater loot. However, that may be, they denuded the Borders of their man-power and since it was at Flodden that, as Sir Walter Scott has it, "....shattered was fair Scotland's spear,
And broken was her shield,"
the casualties among the Borderers were correspondingly heavy.

"The flowers o' the Forest are a' wede awa'" is a plaintive lament that mourns for the Men of Selkirk, warriors from the Ettrick Forest and the vale of Yarrow who had been completely wiped out. The melancholy, wistful and altogether depressing dirge ranks as one of Selkirk's principal anthems and comes into its own at the Common-Riding. However, another favored ballad, decidedly robust, provides a contrast. Its merit lies in the scornful denunciation of the teachery of one of the chieftains who led the Ettrick men to their death.

"Up wi' the Souters o' Selkirk
An' down wi' the Earl o' Home."

The nobleman whose eclipse is thus sought was the third Lord Home, an important person in the reign of James IV. He fought at Flodden, but his thieving instincts were stronger than his loyalty. When he should have been defending his monarch, he was actually leading his men to plunder. It is gratifying for the townspeople of Selkirk to recall that he was executed in 1516. The "riding of the Marches" became an extremely hazardous function after Flodden and in the course of the centuries become inextricably associated with the other.

"The Common-Riding" at Hawick, 12 miles from Selkirk, is somewhat more cheerful, and since the independent citizens of that town will brook no defeatism they pass over to Flodden and centre their attention on an incident that took place in the year after the national calamity; an incident in which the townspeople took revenge upon their English enemies. The story goes that in 1514 a band of English soldiers, detached from the army of the Earl of Surrey, attacked the town, pillaged it and killed many in habitants. The balladist has written:

"All was sunk in deep dejection;
None to flee to for protection;
Till some youths who stayed from Flodden
Rallied up by 'Teri-Odin!'"

"Teri-Odin" is the town's slogan—"Teribus, ye Teri-Odin", which is believed to have been an invocation to the pagan deities, Thor and Odin. Retribution, then, was at hand. The "youths who stayed from Flodden" marched down the banks of the Teviot to the English encampment at Hornshoe, an old Roman Bridge two miles distant, and in the dead of night....

"Down they threw their bows and arrows;
Drew their swords like veteran heroes,
Charged the foe with native valour;
Routed them and took their Colour."

It was a tremendous victory. History is silent with regard to it, but the citizens of Hawick need no historian. This captured Color plays the big part in the Common-Riding. A replica of it is entrusted annually to a native son, selected by the Town Council, and it is his duty to carry it aloft when "riding the Marches." Coupled with that part of the ceremony is "The Chase", a re-enactment of the pursuit of the demoralized soldiers of the Earl of Surry across the Border. It is here that the standard bearer leading a following of scores of enthusiastic horsemen, thunders along the valleys and over hill and dale in the imaginary wake of imaginary Englishmen. The Chase is carried out every day for a week.

It is all picturesque and entertaining. Many other quaint and old ceremonies are carried out. One deserves mention, for apparently it has some connection with the ancient days of the Druids. It amounts to the townspeople assembling on the summit of a lofty mound in the centre of the town, bedecking themselves with oak leaves and standing in reverent silence to watch the sun rise. Langholm's ceremony is woven around a local event, but its general purpose is the same as the others. Peebles and the village of Hobkirk also have their annual "Common-Ridings."

SCHOOL REPORT

ZION SCHOOL, S. S. 13, CAVAN.

MILLBROOK, July 22.—Results in the June examinations at Zion, S. S. No. 13, are as follows:

Sr. III. to Jr. IV.—Stanford Brown (P).

Jr. II. to Sr. II.—May Kennedy (H), Douglas Carveth (H).

Sr. I. to Jr. II.—Lawrence Coulter (P), William Vanderburg (R).

Jr. Pr. to Sr. Pr.—Lazelle Lunn (P), Fred Brown (P).

Prizes awarded—First on spelling honor roll and general proficiency, Ted Hard; second on spelling honor roll, Wilfrid Lunn. These pupils in senior classes.

Junior classes—First on star honor roll, May Kennedy; second on star honor roll, Lawrence Coulter.

MISS K. P. LANCASHIRE, Teacher.

FALLIS LINE SCHOOL, S. S. 10, CAVAN.

Jr. IV. to Sr. IV.—Nellis Fallis (H).

Sr. III. to Jr. IV.—Ruth Ball (H), Gordon Fallis, Reg. McKnight, Charles Mason, Marshal Fallis (R).

Sr. II. to Jr. III.—Mary Ball.

Jr. I. to Sr. I.—Eric Fallis.

Pr. to Jr. I.—Edna McKnight.

Beginners — Marian Belch, Ruby Fallis.

MISS GLADYS GRAY, Teacher.

THE MARSH SCHOOL, S. S. 18, CAVAN.

Jr. III. to Sr. III. — Roy Porter (H), Harold Morton, Grace Murphy.

Sr. II. to Jr. III.—Lila Smith (H), Alvin Porter, George Murphy, Walter Fallis (R), Lloyd Little (R).

Sr. I. to Jr. II.—Edna Morton, Maud Smith.

Jr. Pr. to Sr. Pr.—Allan Morton, Tessie Murphy, Bernice Murphy, Edith Brooks.

Beginners' to Jr. Pr.—Keith Porter, Gordon Morton.

MISS FLORENCE M. FALLIS, Teacher.

S. S. NO. 12, CAVAN.

Entrance—Bessie Dawson, Orlando Huggins, Raymond Rowland.

Jr. IV. to Sr. IV.—Pearl Huggins, Nelson Moore.

Jr. III. to Sr. III.—Gordon Muspratt, Evelyn Sexsmith.

Sr. III. to Jr. III.—Ethel Rowland, Janet Dawson, Willie Huggins (R).

Jr. I. to Sr. II.—Lois Dawson, Nellie Park, Willie Lackey.

Jr. I. to Sr. I.—Gordon Huggins, Orville Rowland.

Sr. Pr. to Jr. I.—Dorothy Sexsmith.

Jr. Pr.—Jim Dawson.

MISS ALICE ARMSTRONG, Teacher.

Seeking for fresh sources of local revenue, the councillors of Zerbau, a village in Silesia, have decided to impose a tax on the bobbed heads of the village belles.

Have Good Light Indoors and Out

YOU'VE solved your lighting problem for all time—indoors and out—the day you get your Coleman Quick-Lite Lamp and Lantern. When you have these modern light-makers you are sure of plenty of good light for any purpose anytime, anywhere.

The Quick-Lite Lamp is brighter than 20 old-style oil lamps; its soft, pure white brilliance is easy on the eyes—ideal for every family use—reading, sewing and for the children to study by. Fuel is motor gasoline. No wicks to trim; no chimneys to clean; no daily filling. Price $11.00.

The Quick-Lite Lantern is the handy, all-purpose light for outdoor chores, around barns, sheds, feed lots, granaries, garages, cellars, etc. Built on same principle as the lamp. Has nice chimney—rain-proof, wind-proof and insect-proof. Safe—can't spill fuel even if tipped over. Two popular models: L427, with built-in pump, Price $10.50; L327, with separate pump, one dollar less.

[illegible] sell Coleman Lamps and Lanterns. If your dealer is not supplied, write us Dept. 7

Made in Canada By THE COLEMAN LAMP CO., Ltd. Queen St. East and Davies Ave. District 6 Toronto, Ont.

We Handle the Coleman Lines
H. T. MILLARD
225 Hunter St. 'Phone 234

HAVELOCK NEWS

HAVELOCK, July 22.—Mr. Neil Sarginson, of South Bend, Ind., is the guest of his parents, Mr. and Mrs. T. Sarginson.

Miss Jessie Ditcham, of Montreal, is the guest of Mrs. Frank Post.

Mrs. W. A. McMaster is visiting her brother, Mr. Chambers, at Madoc.

Dr. and Mrs. D. J. Holdcroft motored to Toronto on Sunday to spend a week with Mrs. Holdcroft's mother, Mrs. Adams.

Mr. and Mrs. Fred. Wrightly and family motored to Consecon for the week-end.

Miss Ida Howe, of Detroit, is visiting her parents, Mr. and Mrs. John Howe.

Miss Edith Roberts was a recent visitor to Collins' Bay.

Miss Helen Thompson has been successful in passing her junior piano examinations with honors.

Mr. and Mrs. Harry Taylor and family, of Detroit, are visiting Mr. and Mrs. George Smith and Mr. Taylor's parents, Mr. and Mrs. Thomas Taylor.

Miss Bessie Roberts is spending a month in Toronto.

Mrs. Roy Campney is visiting relatives in Chicago.

Miss Gwendolyn Rutherford, a pupil of Miss Jean Anderson, has successfully passed the primary piano examinations of the Toronto Conservatory of Music.

Miss Edith Roberts is attending the Bay of Quinte Conference Summer School of the United Church of Canada at Bobcaygeon.

Mr. and Mrs. David Ruttan, Sr., of Detroit, are the guests of Mrs. Ruttan's sister, Mrs. J. M. Harrison.

Out of nearly 25,000 bills and resolutions introduced in the 69th Congress only 998 became laws. So many of these are of a local character that not more than 200 will affect the nation as a whole.

Snow-white Clothes

Blue is indispensable *every* washday for it is the *only* thing that will neutralize the yellowish tint in freshly washed clothes.

For pure white linen, you can rely on

RECKITT'S BLUE

JEAN RIDDICK YARN SHOP

412 George St.

Suburban Day Specials For Saturday

Boys', Girls', and Ladies'
Pullovers, Windbreakers, Lumberjacks
Buttoned and other styles. Big choice new styles. Beginning at, each.....
75c

See our display of
SWEATERS
$3.75 to 5.00

Very Special Value Ladies'
Silk Stockings
See the new shades. Per pair.....
$1.00

Girls' strongly made
Silk Plaited Stockings
All sizes. Per pair...
39c

Children's Sox...25c
Ladies' Silk Bloomers, Special.....75c
Ladies' Silk Vests, 69c
Children's Play Suits, khaki, from....$1.25

Ladies' Hose
Special for Saturday.
15c

The Examiner

PHONES—Editorial 1601, Business Office, 1600. Private Branch Exchange to all Departments.

The Examiner is a member of the Audit Bureau of Circulation.

The Daily Examiner, published every lawful evening, by The Peterborough Examiner, Limited. Office, 419 George street. $6.00 per year, delivered in city; out-of-town subscribers, by mail, $4.50 a year.

The Weekly Examiner, published every Thursday. Subscription price $1.50 a year.

U. S. REPRESENTATIVES

Special U. S. Representatives—W. H. Stockwell, 629 People's Gas Building, Chicago, Ill.

New York—Chas. F. Miller, 225 Fifth Avenue.

Advertising Rates on application.

E. M. GLOVER, Managing Director.

FRIDAY, JULY 22, 1927.

ACTION SECURED.

Publicity given by The Examiner in regard to the deplorable condition of the Chemong road has brought quick results.

Yesterday an engineer of the Highway Department inspected the Government section of the road, and immediate repairs have been ordered that will, it is hoped, bring about a speedy improvement.

The road as far as the Lindsay turn is part of the Lindsay-Peterborough road, the whole of which is to be rebuilt as a Provincial highway, and it was doubtless the knowledge that more or less permanent road-making would shortly be instituted that led to the neglect of the road up to the present.

A tendency to overlook repairs on roads designed for re-surfacing is, of course, not an unusual thing.

Muncipal Councils are inclined to adopt a similar policy—witness Smith street from George street to Water street—and while it is easily understood, the tendency is not one that endears itself to the travelling public.

Until it is ready to begin permanent operations, it is hoped that the Department of Highways will keep in mind the fact that the Chemong road is a very important highway at this season of the year.

THE LONDON FLIGHT.

Permission has not yet been given by the Ontario Government to Captains Maxwell and Tully of the Ontario Government Air Service to take part in the London-to-London flight.

Both these flyers are engaged in the important task of protecting the Province's timber wealth against forest fires, and leave-of-absence for two months to engage in a trans-Atlantic attempt would take them away from their duties at a time when the danger of fires is the greatest.

Both Hon. Wm. Finlayson, the Minister of Forests, and Premier Ferguson have already pointed out this fact, and have declared that the protection of Ontario's forests is of more importance—if not as spectacular—than an endeavour to fly across the Atlantic.

This is undoubtedly true, but most Ontario people will hope that it will be able to secure capable substitutes in the patrol service for the two Government flyers, and that Maxwell and Tully will be granted leave to participate in the great flight.

They seem so well fitted for the task that it would be a pity if the selection of the committee were not allowed to stand.

CHILDREN—AND THE MOTOR PERIL.

The number of accidents occasioned by children running in front of motor cars is constantly increasing, and parents should be constant in their warnings to members of their families in regard to this dangerous practice.

At this season of the year when the children are out of school and have more time to be on the streets, there is an especial need of caution.

More particularly, constant warning should be given in regard to crossing streets in the middle of the block in those sections where angle parking is the rule.

This method of parking not only makes it difficult to watch the traffic, but it narrows the driving area considerably, with the result that a child who darts between two parked cars is liable to find himself squarely in the path of an automobile, the driver of which will have little chance to swerve around enough to avoid an accident.

Children must be reminded frequently of the danger that exists on the streets and warned to be careful always.

The killing of youngsters is assuming major proportions, and it should be everybody's task to endeavour to reduce the death toll.

NEWSPAPER PUBLICITY.

The interest shown in last night's Dempsey-Sharkey fight was a striking testimonial to the efficacy of newspaper publicity.

Only a few Peterborough people had ever seen Jack Dempsey, fewer still had had a glimpse of his opponent, and yet hundreds of citizens were anxious to know the result.

Newspaper stories of the training activities of the rivals, columns of descriptive material dealing with their careers, pictures and other publicity created this general interest in the fight.

Without these stories and pictures most people would have been as indifferent in regard to the heavyweight struggle as an Eskimo is to the death of the King of Roumania.

It is the same story with professional baseball.

Millions of people who rarely see a big league ball game follow the progress of the professional organization, and names of star players are household ones because of the amount of space given by newspapers to baseball.

The part played by the papers in the building up of sporting reputations is not always recognized, but it would be if papers everywhere suddenly eliminated all the free publicity given to sporting activities.

ON KEEPING YOUNG.

Is there anything in all the world more interesting ore more beautiful to see in operation than the fresh and eager mind of a little child And is not the fondest memory any man may have the memory of those youthful days when every sunrise made the world all new, and life was covered over with the freshness and romance and interest that nothing seemingly could rebuke or wear away.

It must be wonderful to be able to keep all that youth and fresh and untouchable eagerness throughout all the long and testing and disappointing years of life! It would be wonderful, if it were possible, but I wonder if it is possible! If it could be done, and the man of years and trials and responsibilities could keep the eager step and the unspoiled freshness and interest of the boy, how mightily life would be changed for many of us! If it could be done would there be anything in all the world so well worth doing as that! I very much doubt it.

For many of us know, to our utter sorrow, how completely the blase and over-tired and unimaginative way of feeling toward life, which is the complete opposite to the child's way, can spoil it completely and fill its every pleasure and prospect with staleness and nausea. Nothing possible can get the matter with life that will so utterly spoil and despoil it as that it should grow stale and lose all taste of freshness and interest. If that could be prevented and the unspoiled zest of eight could be kept until eighty what a wonderful, wonderful world this would be!

But why couldn't it be done? Is there anything that necessitates the death in the man of the unspoiled spirit of the little child? I know of some things that will bring about that tragedy, such as sordidness, or too great self-seeking, or the killing of faith in the soul, but who will say that these are to be named as necessities. Mightn't we say that perhaps it was possible to keep the youthful spirit even with the passing of the years, and that when Jesus spoke about men becoming as little children He talked of something not only possible, but something wonderfully significant and beautiful as well?

It may be, it must be, a difficult thing to learn, this art of youthfulness, but I am sure we ought to be trying to learn it much more than we do. And I am sure that we will learn it much more perfectly some day. My idea of that great future life is of a life where everyone is young in that true, fine sense that there is always freshness and interest and growth and the child's wonder and eagerness and romance and where everything that can grow stale is gone forever.—The New Outlook.

TRAINING IN MANNERS.

Youth is the time for the inculcation of manners. They may be acquired in later life, but the acquirement is attended by difficulties far greater than those which face the growing boy or girl. It is, therefore, gratifying to record that a London woman, Mrs. J. I. A. Hunt, who is interested in the direction of education in that Western Ontario city and who has reason to believe that the manners of school children there are not all that they should be, has been successful in her efforts to bring about the establishment of a course of instruction in manners and deportment in the public schools of London, and that, judging by the enthusiastic reception accorded her proposals by both press and public, her example will be followed in other communities of the Province.

The manners of a boy or girl, a man or a woman, undoubtedly depend upon his or her environment and reflect the circumstances under which he or she has been brought up. Unconsciously children ape the manners of their nearest associates, as they also pattern their speech after that of the people by whom they are surrounded. When a child gives an exhibition of boorishness or makes use of language grossly at fault, it is usually the parents or the others with whom the child associates who must bear the responsibility. It is in this respect, as in so many other respects, that there arises the necessity of a child's extra-domestic training being placed in the hands of individuals who know what to do and when to do it and what to say and when to say it. There are many children who have been enabled to overcome and rose above the influences of a faulty home environment through that careful instruction which they have been given by teachers who were able to furnish a proper example. And there are just as many children who have gained nothing in either manners or speech because of neglect of instruction in this fundamental subject or the inability of the teacher to provide that example which is of such great effect. If training in manners and deportment is to take on a new importance in the educational curriculum, it is essential that it be placed in the hands of men and women who are qualified to give example as well as precept. Otherwise, the effort to bring about an improvement in this respect will fail.

There seems to be a disposition all too common to regard the possession of what are known as "good manners" as a form of mollycoddleism, something not to be attempted by the "regular" boy or girl. Nothing could be farther from the truth. It is by the manner in which he or she conducts himself or herself and the manner in which he or she speaks that a child is judged by his elders. In spite of an obvious decline in both deportment and language, there is still a great preponderance of people who value the right act and the right word far above the boorish act or the ungrammatical pharse, and who judge the child or the adult accordingly. The cultivation of "good manners" is not a thing worthy of contempt; "manners maketh man" is still a truth, and the person possessing them is given a standing and granted a respect which he cannot otherwise attain. Bad manners and bad speech render a child only worthy of pity and cause him or her to become a reproach to his parents.—Brockville Recorder and Times.

EDITORIAL NOTES AND COMMENT.

Possibly the Ontario Government may decide that Captains Maxwell and Tully are needed here to keep the home fires from burning.

Anyway the Ontario Highways Department has discovered that it owns the Chemong road.

Bobby Jones is the superman of golf. He not only established a new record in the British open, but even beguiled the Scotch spectators into giving him three cheers.

Getting out of Ontario's penitentiary these days is not nearly so difficult as staying out.

The Ontario magistrate who declared that if mistakes were made in the sentencing of drunken motor car drivers they should be on the side of severity rather than of leniency, is entirely right.

There has to be a fly in every ointment; hence the political picnic.

U. S. President Coolidge is reported to be wearing a "ten-gallon hat." In a prohibition country, too!—Ex.

Even when a woman's husband is the light of her life, he may go out once in a while.—Montreal Star.

The Sultan of Swat now knows how a ruler feels when a pretender is out for his throne.—Buffalo Courier-Express.

Older husbands are back in fashion, says a writer. So any husband who is kept long enough will be fashionable.—San Francisco Chronicle.

Even if that prophet who said we weren't going to have any summer this year is still of that opinion he must admit that the weather man is giving us something just as good.—Detroit Free Press.

More than 225 persons were killed in the three-day celebration of the Fourth of July holiday in the U. S. Showing that they still pay for independence.—Chicago Examiner.

Judging from the conversation one hears on all sides, the country has gone just plane crazy.—Life.

CATTLE, GRAIN AND PRODUCE

Peterboro—Toronto—Montreal

TORONTO LIVE STOCK.

TORONTO, July 22. — Outside of the cleaning up of a few odds and ends of the week's receipts, there was little business doing at the cattle market yesterday. No fresh cattle in, and only a deck of hogs and a few sheep and lambs. Several of the latter, off the road, sold at 16c. The hogs sold steady at Wednesday's advance to $10.65, selects off cars.

Choice butcher steers quoting firm at $8.50 to $9.00, and heifers $8.00 to $8.50. Good steers and heifers steady from $7.50 to $7.75, and medium to common from $6.50 to $7.00; choice baby beeves, $11.00 to $12.00. Fat cows firm, $6.50 to $7.00.

Bulls steady at from $5.25 to $5.75 for choice quality light weights.

Stocker trade continues quiet.

Calves easier at $12.00 to $12.50.

Lambs 50 cents lower at $15.00 to $15.50.

Hogs made another advance of 25 cents to $10.65; selects, off cars, and $9.75 selects f.o.b.

Receipts.

Sheep—10 yearlings, $10.00; 4, 133 lbs., $6.00; 7, 150 lbs., $5.00; 10, 127 lbs., $4.00; 2, 115 lbs, $4.50.

Export steers, choice	$ 8.50 to $9.00
Butchers, choice	8.75 9.00
do. fair to good	8.00 8.25
do. common to medium	6.50 7.00
do. heifers	8.50 8.75
Baby beeves	11.00 12.00
Cows, fat, choice	6.25 7.00
do. medium	4.50 5.00
do. canners, cutters	2.00 3.50
Bulls, butcher, choice	5.25 5.75
Bolognas	4.00 4.20
Feeders and shortkeep	7.00 7.50
Stockers, good	6.00 7.00
Calves, choice	12.00 12.50
Springers, choice	90.00 115.00
Milkers, choice	70.00 85.00
Buck lambs	12.00 13.00
do. medium	5.25 5.75
Spring lambs	15.00 15.50
Sheep, light	5.50 6.00
Buck sheep	3.00 4.00
Hogs, f.o.b. thick, smooth	9.25 ....
Hogs, off cars, selects	10.65 ....
Hogs, selects, f.o.b.	9.75 ....

MONTREAL GRAIN AND PRODUCE

MONTREAL, July 22 (Canadian Press). — The foreign demand for grain in the Montreal market yesterday was steady, there being quite a few loads of wheat and rye accepted overnight, and, according to exporters and the tone of cable advices, there seems to be a better disposition on the part of English importers to operate for both immediate and future requirements and the prospects for business are more encouraging than they have been of late.

The only business of importance in the local market was the demand from New York exporters for Manitoba No. 6 wheat, and sales of several loads were made at better prices than could be realized over the cable. There was some demand from domestic and country buyers for odd cars of coarse grains and a moderate amount of business was done. The tone of the spot market was steady.

Prices for all grades of Spring and Winter wheat flour were well maintained under a limited demand from all sources.

The demand from local and United States buyers for all lines of millfeed continued good and the undertone was firm.

A feature of the egg trade was the slight improvement in the demand from local buyers for car lots and a moderate amount of business was done in this respect including sales of Western seconds at 30c per dozen on track here, and Ontario April eggs at 34c per dozen, f.o.b. shipping point. The trade in a jobbing way continued quiet, and prices were unchanged. The receipts were 1,340 cases.

The trade in butter was extremely dull, but values were steady. The receipts were 2,513 packages.

The local demand for cheese was fair, but the foreign trade was inactive. The undertone to the market was firm and prices were unchanged. The receipts were 4,996 boxes.

Grain Quotations

Oats, Canadian Westerns, No. 2, 73c.
Oats, Canadian Westerns No. 3, 70c.
Oats, extra No. 1 feed, 69c.
Flour, Man. Spring wheat patents, firsts, $8.90.
Flour, Man. Spring wheat patents, seconds, $8.40.
Flour, Man. Spring wheat patents, strong bakers, $8.20.
Flour, winter patents, choice, $6.60 to $6.70.
Rolled oats, bag 90 lbs., $4.00 to $4.10.
Bran $32.25.
Shorts, $35.25.
Middlings, $42.25.
Hay, No. 2, per ton, car lots, $14.00.
Cheese, finest Westerns, 18¾c.
Cheese, finest Easterns, 18¼ to 18½c.
Butter, No. 1, pasteurized, 34¼ to 34½c.
Butter, No. 1 creamery, 33½c.
Butter, seconds, 32½c.
Eggs, storage extra, 33 to 35c.
Eggs, storage firsts, 30 to 31c.
Eggs, storage seconds, 27 to 29c.
Eggs, fresh extras, 38 to 40c.
Eggs, fresh firsts, 35c.
Potatoes, per bag, car lots, Quebec new stock, $2.25.
Dressed hogs, country, 15c per lb.

CHICAGO GRAIN

CHICAGO, July 22 (Canadian Press).—With liberal amounts of wheat booked to arrive here from other market centers Chicago wheat quotations underwent setbacks yesterday after showing considerable strength. Virtually no new wheat export business was put through except 40,000 bushels from Chicago. Wheat closed unsettled, ½ to 1c net lower; corn ½ to ¾c down; oats ⅝ to ¾c off, and provisions showing a drop of 5 to 15c.

Corn and oats swayed with wheat. Reports of rain in parts of Iowa and a forecast of rather general unsettled weather had a particular bearish influence on the corn market despite gossip that 1,500,000 bushels of corn will be shipped east this week from Chicago.

Leading packers and warehousemen were heavy sellers in the provision market.

STERLING EXCHANGE

MONTREAL, July 22 (Canadian Press).—Sterling exchange rates were quoted here yesterday as:

Demand $4.85⅞; cables $4.86 5-16.

CHICAGO CATTLE

CHICAGO, July 22 (Canadian Press). — Cattle 7,000; bulk heavy steers yesterday $14.00; long yearlings $13.25; most fed steers $12.00 to $13.50; stockers and feeders $7.50 to $8.50; some $9.00 and better.

Hogs, 30,000; few hogs above $10.65; top $10.80 paid for select 165 pound averages on special order; bulk good and 160 to 200 lb. averages $10.35 to $10.60; 210 to 250 pound $8.50 to $10.35; 260 to 350 pounds, $9.60; packing sows $8.40 largely, few pigs above $9.00.

Sheep 10,000; bulk range lambs $14.25 to $16.35; best natives $13.65; desirable fat ewes $6.00 to $7.00.

BANK CLEARINGS

Bank clearings for the week ending Thursday, July 21:

Winnipeg	$44,397,790
Fort William	1,024,180
Medicine Hat	290,870
Prince Albert	320,696
Brandon	645,526
Regina	4,188,755
Saskatoon	2,185,253
Edmonton	5,726,046
Moose Jaw	1,341,140
Lethbridge	581,992
Vancouver	17,568,819
Victoria	2,972,434
New Westminster	854,031

MARMORA NEWS

MARMORA, July 22.—Mrs. Sylvester Phillips is on the sick list.

Mr. and Mrs. H. A. McNally are away on a holiday motoring trip.

Miss Hilda Phillips is spending a few days at Maple Leaf in the Maynooth district.

Mr. and Mrs. W. T. McKeown of Chicago are visiting the former's sister, Mrs. Alex Kennedy.

IT PAYS TO ADVERTISE.

OVER 7 MILLION DRINKS A DAY SOLD

Drink Coca-Cola Delicious and Refreshing

A pure drink of natural flavors bottled in a spotless plant.

THE COCA-COLA CO. OF CANADA LIMITED, - PETERBORO, ONT.

BRASS Ladies' Shop

Great Summer Clearance!

9 A.M. TOMORROW

NEW FELT HATS

SEE WINDOWS!

ALL SNAPPY SMART STYLES!

Women will find many new models among these NEW Hats at $1.95. Some are the new large floppy shapes, others are small and close fitting, with roll brims, etc. These are FELTS, hair-braids, Milan hemps, azure, combinations and other wanted materials, in white and a host of shades.

HATS $1.95

300 LADIES' HATS REGULAR TO $3.95, FOR 55c

ONE LOT LADIES' Regular to $10. Summer Hats $2.95

SILK HOSE

PURE SILK HOSE Finest Quality $1.69

SILK CHIFFON HOSE $1.19

White, shell grey, grain, champagne, blue, fox, flesh, evenglow, pink, alesan, black, pearl grey, moonlight, ecstacy, shadow, gun metal, atmosphere, nude, French nude, and many others. 69c

$1.98 Silk Vests - 79c

$3 Silk Bloomers $1.19

$3.50 Silk Slips $1.98

SHADOW-PROOF ALL COLORS AND SIZES

$6 Silk Nightgowns $2.99

Ladies' Silk Hose - 23c

$3.50 Silk Bobettes - $1.98

SMART NEW FELT HATS Just Arrived Today! White and Colors See These! $3.95

Ladies' Vests and Bloomers ORCHID, WHITE REGULAR 65c 4 FOR $1.00 29c

BRASS 345 GEORGE STREET

GLOVES FANCY EMBROIDERED TURNED-BACK CUFF ALL SHADES AND SIZES 43c

Clean to handle. Sold by all Druggists, Grocers and General Stores

BRASS $150,000 STOCK REDUCING ADJUSTMENT SALE

"LIFEGUARD" BATHING SUITS

EXTRA SPECIAL!

$2.95

SEE WINDOW

BRACES 49c

35c GARTERS PAIR 19c

COLLAR ATTACHED Regular $1.50

White Shirts 69c

ENGLISH Broadcloth SHIRTS

REG. TO $4.50 Sizes 13½ to 17½

Priced low for Saturday! A SPECIAL PURCHASE from two well-known makers. Genuine English broadcloth, woven and printed madras, corded madras and novelty percales. Neckband and collar-attached styles. Plain colors, fancy stripes, checks and novelty patterns.

$1.88

EVERYBODY Will Come to this Bargain Event

STRAW HATS PLAIN & FANCY BANDS $1.00

$1.50 Bal. Combs. SHORT or LONG - 85c

BROADCLOTH SHIRTS Regular $2.50 4 FOR $5 $1.29

FANCY SILK AND SILK AND LISLE Hose 49c

Combination O'alls $1.98

$2.50 Khaki Pants $1.69

$1 Pure Silk Hose - 79c

50c BOW TIES 25c

$2 Cotton Pyjamas $1.29

ATHLETIC Combinations

Good Quality Naincheck Buttonless or Button Styles 88c

$3.00 FLANNEL TROUSERS - $1.95

$4.00 FLANNEL TROUSERS - $2.95

Striped Blazers $6.50

SHIRTS

$2.00 QUALITY BROADCLOTH

Large Range of Fancy and Striped Patterns. SIZES 14 TO 17

4 FOR $5.00 99c

$2.50 Work Pants - $1.85

$1.00 Work Shirts - 49c

Raw Silk Shirts Reg. $5. $1.98

KHAKI BREECHES Regular $2.50 1.69

2 THREAD BALL SHIRTS AND DRAWERS Reg. 75c GARMENT 59c

$1.50 Work Shirts 98c

75c MULE SKIN WORK MITTS 49c

WORK HOSE 3 PAIRS 50c 19c

Bal. SHIRTS and DRAWERS - 43c

Leather Belts 89c

SWEATER COATS Windbreakers, Pullovers $2.98

Work Gloves 98c

$2.25 OVERALLS - - $1.79

95c Silk Ties - - 49c

BRASS

329 GEORGE ST.

Golf Hose - - 98c

$1.50 Hand'fs 79c doz.

$4.95 BALIPAN STRAW HATS $2.95

Slickers - $5.95

BROADCLOTH PAJAMAS COLLAR ATTACHED AND V NECKS. REG $3.00 $1.98

SCHOONER ANCHORS; MYSTERY SPREADS

Attorney Investigates the Tale of Slaying a Woman Off Gold Coast.

NEW YORK, July 22. — A deep-sea mystery smacking of square rigging days that has preceded the four-masted schooner Kingsway half around the world was the subject of Federal inquiry yesterday.

With the arrival of the 1,200-ton craft off Quarantine, the tale of the slaying of a woman, the escape of her slayer ,and the death of the mate was to be sifted by United States district attorneys prepared to board the ship with armed forces.

First reports that all was not right with the Kingsway came from the American Consul at Monrovia, Liberia ,who reported to the State Department that a woman aboard the craft had been slain by the cook while the ship was off the Gold Coast.

The Kingsway, owned by the African and Eastern Trading Co., sailed last year from Perth Amboy, N.J., for a trading cruise along the African Coast.

The ship carries no wireless and the meagre report of the slaying developed into a mystery of the sea as the ship ploughed its slow way across the Atlantic.

A later report from Monrovia was that when the ship arrived there the captain said his mate had died and he engaged a new one.

Next word came from a trading vessel that reported passing the craft and receiving a message frim its skipper, which said: "Prisoner has broken out. Have no irons in which to hold him. This is a desperate man."

Just who the slain woman was remains part of the mystery. One report had it she was the wife of the captain, another that she was the wife of the cook.

OMEMEE NEWS

OMEMEE, July 22.—Mr. and Mrs. Sheridan Rea and Mr. and Mrs. Eagleston, of Toronto, visited Mr. and Mrs. H. Lamb on Sunday.

Misses Marion Rea and Gladys Spiers are spending a month at Burleigh Falls.

Miss E. Stinson, of Peterborough, visited her sister, Mrs. J. Bushnell, on Saturday.

Mr. Horace Hill and his mother and Mrs. W. Monerief, Mrs. E. Bradburn and Miss Winnifred Bradburn visited the Kent Gardens, near Port Perry, recently.

Miss Lenore Jamieson is spending her vacation with her friend, Miss Blanche Stillman, of Norwood.

Mr. Merritt Bradburn, of Detroit, visited his mother and sister in town over Sunday.

Mrs. Thurston, of Dunsford, visited her daughter, Mrs. Cyril Elliott, over Sunday.

Mr. and Mrs. M. Nelson, of Manitoba, with their son and daughter-in-law, called on the former's cousin, Mrs. William Earle, on Saturday, they having not met for over forty years.

Mr. J. H. Hart, of Toronto, and Mrs. J. Grandy, of Galt, called on Omemee friends on Wednesday.

Mr. and Mrs. W. G. Stephenson, Mrs. W. Shepard and Misses Hilda Clarke and Daisy Adams spent a day last week at Balsam Lake.

Mr. and Mrs. S. Jamieson, of Bethany, visited Mr. and Mrs. S. T. Wilson on Thursday.

Mrs. N. D. Laidley and children, of Sioux Lookout, are the guests of her parents, Mr. and Mrs. Isaac Fee.

Rev. W. J. H. Smyth, of Wellington, called on Omemee friends on Monday while en route to Summer School at Bobcaygeon.

Rev. R. F. Stillman, of Norwood, attended the funeral of the late Mrs. W. J. Kennedy, on Sunday.

Dr. Jamieson, of Millbrook, called on Omemee friends on Thursday.

Mr. and Mrs. Cyril Elliott and baby attended the golden jubilee and anniversary of Millersmith School on Wednesday.

Mr. and Mrs. G. Bates and son, Lee, and Mrs. (Dr.) Ivory, of Philadelphia, spent several day last week with Mr. and Mrs. Harry Lamb.

Mrs. C. R. Corneil is spending a few days in Toronto, having accompanied Mr. and Mrs. W. Luxson to their home.

Miss Margaret Middleton spent last week with her parents in Peterborough.

Mr. and Mrs. Will Ivory, of Toronto, called on Omemee friends on Monday.

Miss Marion Carey has returned to spend her vacation at her home in Omemee.

Mr. and Mrs. S. Grandy and Mr. and Mrs. J. J. H. Fee, of Peterborough, visited Mr. and Mrs. J. M. McCrea, of Toronto, recently.

Mr. and Mrs. H. Shierer and children, of Buckhorn, motored to Omemee on Monday. Mr. McCaffrey, who has been spending some time with his daughter, accompanied them and will remain here for a time.

Miss Brown, of Ottawa, is the guest of her friend, Miss Ida Morton.

Mr. and Mrs. Lorne Skuce, of Sundridge, visited Miss Edith Robinson adelphia, spent several days last week

Mr. and Mrs. W. Luxson, of Toronto, visited Mr. and Mrs. C. Corneil and Mr. and Mrs. H. Lamb, over the week-end.

Miss Lizzie Anderson left last week on an extended visit with Grimsby relatives.

Friends of Miss Lillian Brandon will be pleased to know she had recovered sufficiently after her recent operation to be removed to her home last week.

Miss Marion Rea, who was successful in the recent Normal School examinations, has been accepted as teacher for Fee's School, No. 8, Emily.

Miss Edna Parsons, of Toronto, is the guest of her aunt, Miss Lila Parsons, for a few weeks.

Rev. P. L. Juil, of Brooklyn, will exchange pulpits with the Rev. E. W. Rowland on Sunday next.

Mrs. C. L. Morcombe has returned to Whitby to visit her mother, who is ill.

Mr. and Mrs. Harry Lamb and Miss Jessie Lamb left on Thursday by motor for Toronto. The latter will visit Miss Alderson at Ingersol before returning home.

NORWOOD PERSONAL.

Mr. and Mrs. John Rork have opened their cottage at Stoney Lake for the season.

MILLBROOK NEWS.

MILLBROOK, July 22.—Master Jack Young, of Toronto, is the guest of Mr. and Mrs. J. Pitt.

Mr. and Mrs. H. R. Armstrong and family motored to Ripley on Tuesday, intending to remain for a visit with her parents. Mr. Armstrong will return Saturday. Miss Margaret Armstrong is the guest of Mr. and Mrs. H. A. Fallis during her parents' absence.

Mr. and Mrs. G. E. Burnham motored to Beaverton on Thursday, Mrs. J. T. V. May, who has been visiting at the guest of her sister, Mrs. E. S. Burnham, returning with them to her summer home at Lake Simcoe.

Mr. and Mrs. D. Loomis and son, Willie, and Miss N. Gillespie, of Peterborough, are visiting Mr. and Mrs. W. Wilkinson.

Mrs. John Gray is visiting her sister, Mrs. John Black, at Brockport, N. Y., returning with Mr. and Mrs. Black, who have been guests of friends in Millbrook, Midland and other points, for the past few weeks.

Miss Muriel Smith is visiting in Toronto, the guest of her sister, Mrs. Havelock Graham.

Miss Anna Hawthorne, who has been teaching near Kinmount since the New Year, is holidaying with her mother for the summer months.

Mrs. W. J. E. Gillott is visiting her nephew, Senator Brackenridge, Iowa, crossing to the other side by motor with a party of friends.

Mr. and Mrs. A. A. Smith are taking a boat trip as far as Manitoulin Island for their holiday outing.

NORWOOD NEWS

NORWOOD, July 22.—Mr. Jeffers, who has held the position of accountant in the local branch of the Royal Bank for some time, left on Friday to spend a holiday at his home before leaving for San Domingo. His many Norwood friends wish him success in his new field of labor.

Mrs. Robert Knox, who has spent the past year in Pasadena, California, returned home recently and is with her son, Mr. Matthew Knox, South Dummer. She was accompanied by her sister, Miss Maye Campbell, who teaches school in Pasadena.

Mr. and Mrs. Lou Cope of Dayton, Ohio, arrived in the village on Thursday by motor. They were accompanied by their granddaughter and a girl friend.

Mr. and Mrs. John Weir and Miss H. L. MacLachlan were guests of Mr. and Mrs. Arthur Edwards, Warsaw, on Wednesday.

Mrs. Andrew Marks is visiting friends in Toronto.

Miss Marjory Wildman of Toronto is spending a holiday at her home in the village.

Mr. and Mrs. Ernie Voyce and little daughter, Lois, and Mr. Voyce Sr., of Toronto, motored to the village on Saturday and spent the week end with Mrs. Voyce's parents, Mr. and Mrs. Samuel Wildman.

Master Garfield Hutchinson is spending a holiday at Cavan with his grandparents, Mr. and Mrs. Albert Elliott.

Miss Pauline Weir and Mrs. Andrew Williamson of Lethbridge, Alta., were guests of the latter's sister, Mrs. H. Butcher, Peterborough, on Wednesday.

Mr. and Mrs. E. P. Cuffe, Miss G. Cuffe and Miss Lois Cuffe went to Stoney Lake on Wednesday. The latter two are remaining for the balance of the summer at their cottage.

Mr. and Mrs. George Duffield are holidaying at their summer home "Oak Crest", Stoney Lake.

Miss Ruby Gardner has returned home from Mrs. Cummings nursing home, Havelock, where she was successfully operated on by Doctors J. Holdcroft of Havelock and N. B. Sutton, Norwood.

HAWAIIANS ENTERTAIN MANY AT CHAUTAUQUA'S LAST SHOW

Anna Dickie Olesen in Inspirational Talk For Women.

CLOWN FOR CHILDREN.

Interesting Outline of History of the Hawaiian Islands.

This year's Chautauqua series concluded yesterday with a final programme that lived up fully to the excellent character of the previous events of the five day's offerings of this season. Vierra's Hawaiians, in music of their native land, and Anna Dickie Olesen, inspirational speaker, were the attractions yesterday, during afternoon and evening sessions while John W. Mangels, popular clown, entertained the children yesterday morning with juggling feats and a Punch and Judy show.

Mrs. Olesen's lecture on "Opportunity" in the afternoon was addressed to the women of her audience. A speaker of eloquent, forceful type, her clear-cut logic, interspersed by bits of humor and personal reminiscence, she is essentially feminine, her manner and address lacking the element of antagonizing masculinity so ofter introduced by women orators. Her pleasing personality impresses her hearers at all times.

Vierra's Hawaiians gave a very entertaining programme, during the afternoon and evening, of their native music, using a Hawaiian setting, simulating the volcano of Kailauea, with Hilo harbor in the foreground, for their evening performance, and appearing in native costume. Mrs. Albert Vierra, leader of the group, explained in excellent English, the character of the islands, giving a concise outline of their history, and bringing a fresh viewpoint of these isles of the sea to her audience. Deploring the widespread belief in Hawaiians as people of lazy nature, fond of music, and of light love affairs, Mrs. Vierra went on to describe their energy in industry and their craving for education and culture.

These islands, "the crossroads of the Pacific," situated two thousand miles from California, were discovered by Captain Cook in 1778, and named the Sandwich Islands, for his employer, the Earl of Sandwich. In 1812, the firs. missionaries came there and re-christened them. Their two chief industries are sugar cane and pineapple, the irrigated land of the islands producing 15,000 pounds of sugar per acre annually, and the non-irrigated section 8,000 pounds. Their pineapple output in one factory alone is 63 million tons annually.

"The House of the Sun."

In the twelve islands, eight only of which are inhabited, there are 6300 square miles, much of which is mountainous. Their greatest inactive volcano is "The House of the Sun," and Kilauea is the largest active crater. Mrs. Vierra alluded here to the story which has grown up around the presence in the islands of Professor Jaeger, and the belief that he has some power to appease the Goddess Pelee, the volcanoes always remaining inactive while he is in Hawaii. Honolulu has 120,000 people, and the most modern of buildings, schools, roads and parks. Education here is of the highest type. Only about 12,000 pure-bred Hawaiians remain on the islands, inter-marriage having spoiled their race.

"It has been said of these islands," went on Mrs. Vierra, "that food there falls from the trees and swims in the water, that light and heat comes directly from heaven, and that the ocean furnishes refrigeration and sanitation for all. The temperature is never above 90°, and the trade winds keep us cool at all times."

With steel guitar and harp guitar, ukulele, guitar and piano, the group entertained their audiences during afternoon and evening with a number of beautifully-played Hawaiian melodies and popular numbers, interpreting their native music with splendid rhythm, its throbbing, pulsating, haunting fascination rendered with skill by the swift fingers of the dark-skinnee musicians, one of whom also did a native dance that brought him renewed applause. Enthusiasm was general for all the numbers, which had an interlude in the finely-rendered selection by Tschaikowsky, played by the pianist of the group. They played and sang "In a Little Spanish Town," "The Four-Leaf Clover," popular melody, and many other well known numbers. First in Hawaiian, then in English, one member interpreted a number of old time bits that were well received, and the always popular "Aloha Oe" was another lovely number.

In the afternoon, the solo and ensemble numbers included "Yes, Sir, That's My Baby," "Cherie," "Blue Skies," "My Old Kentucky Home," and "There's a Light Shining Bright."

"Opportunity" for Women.

Mrs. Olesen, speaking on "Opportunity" during the afternoon session, received the intent interest of her hearers, men and women alike appreciating the forceful eloquence and charming manner of address of the speaker. Contrasting the mode of life in Europe with that enjoyed on this continent, she spoke of the gratitude which should be felt for the manifold opportunities enjoyed in Canada and the United States, going on to record the three great events in the world's history which had brought to women a better standing. The birth of Christ and the dawn of Christianity set woman in a higher place; the discovery by Columbus of the new world later opened to her boundless fields of endeavor and the Great War itself with its background of tragedy, still brought to woman further emancipation from age-old bonds.

Speaking of the "inferiority complex" which has hitherto bound woman in a world-wide feeling of lesser mental ability than man, the speaker alluded to Madame Curie as an outstanding example of what a woman may do, in the discovery of radium, and her inclusion in the list of twelve people who are able to understand the theory of relativity as expended by Einstein, and the mathematical processes involved in its unfolding.

Mrs. Olesen referred to the third great International Women's Fair recently held in Chicago, planned, executed and financed by women alone, where the exhibits included demonstrations of many differing professions in which women have proved their worth, as real estate operators, farmers and live stock dealers, doctors, dentists, lawyers, architects and even in the field of aviation.

The majority of women entering industrial life, declared the speaker, do so because of economic reasons rather than from preference. The professor who declared that women should not be in business or industry and that their rightful place was in the home claimed Mrs. Olesen's attention in a moment of reminiscence. She had asked him, she said, if he were married, and on his denial, told him to never reiterate such an assertion with regard to women until he had married one of the "poor creatures and put her in her rightful place."

"If I could build an ideal world," she went on, "I would make it a place of homes, where every woman might live and rear her children and be happy, but this is not an ideal world. It is a real one, where many women are forced into industry by necessity, rather than by choice."

The Coin of the Realm."

"Women are poor collectors. "They are paid for their work in business or industry in the coin of the realm, but the coin of woman's realm is a different thing from money. It is the coin of love, affection and devotion, and there are many women who are spending their lives in the home who are unable, of necessity, to collect the financial reward of their serves, and yet do not begin to collect the hundred per cent. of love, affection and devotion that is coming to them."

Women in the political world should learn to stand together as men do. It is this element of solidarity that makes men so powerful in united endeavor, but it is a lesson as yet unlearned by women. "I am now over forty years of age," declared the speaker, "and I hope when I am seventy to be able to say that for the past ten years no woman in my presence has spoken slightingly or critically of another woman."

"Let us forget personalities and stand by the principles that we believe to be right. Women are needed in politics as they are needed in the home. There has been placed in the heart of woman a tender force, a feeling of responsibility for the young and the helpless and the suffering that is vitally necessary to the conduct of the affairs of the world. And there should be women on the board of managers of every institution that has to do with the care of the young, and on every Board of Education also."

Speaking of the thirst for good literature manifested by the people of England, as noticed in a recent visit there, Mrs. Olesen decried the popular theory that knowledge of clothes and fashion and "the newest make of automobile" was necessary for the up-to-date woman, instead of a knowledge of good books and international ideals.

"We have had enough of war," she went on, referring to the need for women to stand together to prevent a recurrence of such calamities as the recent World War. "Women want peace. God's last reserve in the fight against war is the vote of the women against it, and we should be up and doing in our business of stopping war."

Mrs. Olesen concluded her inspiring talk by a reference to the statue of Edith Cavell in London, England, and the inscription on its base: "Patriotism is not quite enough. There must burn in the heart of every individual a greater love for humanity." These were the final words of the martyred nurse and were washed a few minutes later in her own blood.

Mrs. Olesen also appeared on the evening platform for a few minutes to bring to her audience a message of inspiration and cheer. She spoke of the depth of character of the people of Canada, as observed in her stay here, and of the boundless opportunities yet untapped by them, concluding with a plea for the proper training and upbringing of the children of the Dominion. "Morals and customs are catching, even as styles are," she said, emphasizing the great wealth of the nation as embodied in the growing youth of the race.

OMEMEE UNITED S.S. EXCURSION

Young People Enjoy Annual Outing at Thurstonia on Wednesday.

OMEMEE, July 22.—The annual Sunday school picnic of Trinity United church was held at Thurstonia on Wednesday afternoon. Ideal weather conditions prevailed and not a single mishap occurred to mar the pleasure of the picnickers. Several ball games were played during the afternoon and evening which proved very interesting to the many tourists. Many of the younger folk enjoyed a dip in the lake while others preferred to sit on the lake shore and enjoy the cool, balmy breeze.

Following the picnic supper numerous races were run off and cash prizes awarded to the winners.

About sundown the party broke up, all having enjoyed a pleasant afternoon.

Except for certain apes, animals are immune from measles.

Stolen Dog Returns; Playmates Are Gone

Stolen three months ago from its youthful owners, the children of a deceased veteran of the Great War, a collie pup has turned up at its former home in East City, vainly awaiting the return of its little playmates who are now living with relatives in Scotland.

The animal, which was purchased in the Market Square for the children by an uncle, was taken from them by a man on Hunter Street Bridge. This event was duly chronicled in The Examiner. No trace of either thief or booty was found until the unexpected re-appearance of the dog this week.

ENGLISH PRESS PARTY TO TOUR ALL DOMINION

Newspaper Publishers Wish To Make Thorough Inspection.

STUDY INVESTMENTS.

Will Investigate Natural Resources From Coast To Coast.

MONTREAL, Que., July 22. — The itinerary of the party of one hundred British newspaper men who will arrive at Quebec on August 12, provides that during the month they are in Canada the Britishers will visit practically every corner of the Dominion, and, besides visiting every city of importance, have an opportunity of studying at first hand Canada's natural resources and investment possibilities.

It is the expressed desire of the party to meet representative Canadian business and financial men throughout the country with a view to extending their knowledge of general conditions and the dissemination of this knowledge throughout the British Isles.

Under the leadership of John S. King, president of the English newspaper Society, the party will be the most distinguished newspaper group to visit Canada since the Imperial Conference, 1920, and will include, among others, Sir Richard Winfrey of The Peterborough Advertiser, Isaac Edwards of The Bolton Evening News, E. M. Davies, Swansea Daily Post, John Buchan, Dundee Courier and Advertiser, T. T. Stanley, Birmingham Gazette, and R. V. H. Taylor, of The Bristol Times.

From Quebec the party will travel by special train to Fredericton, St. John, and St. Andrew's, N.B., thence through to the Pacific Coast via Montreal, Ottawa August 18, Winnipeg August 20, Saskatoon August 22, Edmonton August 23, and Vancouver August 28. They will return via the main line of the Canadian Pacific, and arrangements have been made to the end that wherever the train stops the party will be greeted by provincial and civic officials and by the newspaper and by the newspaper men.

At High River, August 24, they will be received by the Prince of Wales on E. P. Ranch, and at Rideau Hall, earlier, by Viscount and Viscountess Willingdon. The party will leave Montreal for return to Liverpool on September 9.

FOLLY OF WAR

(Continued from page 1.)

ance, Mr. Hall closed with the words of the Teacher Who walked the slopes of Galilee, "Except ye love, ye shall never enter the kingdom of heaven."

The musical programme was furnished by Harold Snelgrove, who sang two solos, "Can't Yo Heah Me Callin'," and a Russian Lullaby, and by a friend of Kiwanian Vernon Morphet, Eric Roberts, who has just concluded 92 weeks as saxaphone soloist with WTAM, Cleveland, and is shortly to commence a 42 weeks' contract with WJAY, Cleveland. Mr. Roberts' contributions on the saxaphone were "My Regular Gal" and "Song of the Wanderer."

The thanks of the club were extended to the speaker by Kiwanian Jack Dewart, and to the musicians by President Isaac McNabb.

J. R. Osborne, superintendent of the Chautauqua, one of the guests of the day, spoke in appreciation of the ideals of Kiwanis.

A new member, J. B. Nelson, Agricultural Representative now located in Peterborough, was welcomed on behalf of the club by Kiwanian C. D. Cooke, Chairman of Kiwanis Education Committee. To be a Kiwanian, said Mr. Cooke, one had to be an executive and of good moral and business standing. Kiwanis stood for good citizenship, thoroughness, brotherhood and kindliness. The Kiwanian wore a badge, which displayed by 100,000 others, dedicated to the same principles and ideals.

Kiwanian Walter Kidd pinned the badge on the lapel of the new member.

Dr. J. J. Craig reported on the swimming class for girls conducted by Miss Littlefield of the Y.W.C.A. and sponsored by the Kiwanis Club. Between 60 and 70 girls had learned in six lessons to swim across the tank, said Dr. Craig.

W. M. Lang, booster for the day, was prevented from attending. Prize winners were M. Chenhall, J. Dewart and A. Haddow.

TEACH LAUGHTER.

LONDON, July 22. — At a conference of local education authorities a resolution to teach the pupils to laugh was introduced and referred to a committee of teachers for action. The authorities say the schools are too sober and sedate.

Canadian Department Stores Limited

The first important chain of department stores to be established in Canada, and which includes twenty-one of the oldest mercantile concerns in Ontario and one in Montreal, is under the executive management of five very prominent Canadian merchants, acting under the guidance of this committee is a board of twenty-five directors, most of whom were the previous proprietors of the stores which now form the amalgation.

Mr. G. H. Rennie, President and General Manager has long been well known in Toronto business circles. He was associated with the Robert Simpson Company for a number of years, during which time he rose rapidly to the position of Assistant General Manager. He has been connected with Canadian Department Stores Limited since it's first conception and it is mainly due to his unusual ability that such marked progress has obtained during the period of organization.

Mr. Charles Austin, well-known and successful as a merchant in Chatham, has been established in that town for the past thirty-two years during which time he has built up a business that demands over 75,000 square feet of floor space to house it—with four floors. Mr. Austin is well-known in Canadian commercial circles and has always been prominent in Chatham public life, having served as both Alderman and Mayor at various periods.

Mr. Arthur Robinson, has been responsible for the success of the McLaren Company of St. Catharines of which firm he was in turn Managing Director and President for over twenty-five years. Mr. Robinson's experience in retail merchandising should be a valuable one for Canadian Department Stores Limited From a general store in Alliston he went to the T. Eaton Company where he acted as salesman, buyer and repartment manger for a number of years—thence to the old Golden Lion and later to the W. A. Murray Company.

Mr. C. H. Reid of the old established firm of the Ritchie Company, Belleville is one of the best known and best liked men in the trade. He is a grand-son of the late Sir Mackenzie Bowell, one time Premier of Canada, became connected with the Ritchie Company at an early age and has subsequently served that firm as buyer, manager and President until the amalgamation. The Ritchie Company was founded in 1857—ten years before Confederation.

Mr. R. A. Beamish of North Bay is without question the most prominent and successful retail merchant in the North Country. A native of Pembroke, all of his life time has been spent in Northern Ontario, during which he has built up several substantial and progressive stores, three of which have now entered this merger. Mr. Beamish superintends the stores in the North and acts on the Executive Committee.

Financial News and Views

Latest Comment on Grain and Industrial Markets. **Closing Quotations on the Principal Active Stocks.**

Quotations Over Stobie, Forlong and Co. Wire.

NEW YORK STOCKS.

	High	Low	Close
Atchison Rly.	186⅝	186	186⅝
Amer. Can.	59¼	58	58⅞
Amer. Loco.	104⅞	103⅛	104
Smelters.	161¼	159⅞	160¼
Baldwin.	247¼	244¼	244¼
Balt. and Ohio	116⅛	115½	115⅝
Ches. and Ohio	187	185	186½
Chrysler.	51¼	48⅝	51¼
Dupont De Nem.	260⅞	259	260
Famous Players	96⅜	93⅞	94⅞
Fleischmann	60½	59⅜	60
General Motors	216¼	213⅜	215⅝
Hudson Motors	86⅜	85	85⅞
Int. Harvester	184	182⅜	182⅝
Inter. Nickel	62	61	61¼
U.S. Ind. Alcohol	82⅞	81½	82⅞
Mack Truck	102½	100	100½
U.S. Rubber	44¼	43⅜	44
Sears-Roebuck	66⅛	64	66¼
Pan-Amer. B	55	54½	54⅞
Montgomery W.	68⅜	68	68½
U.S. Steel	126¼	124⅞	125⅝
Yellow Cab.	31⅜	30⅝	31
Houston Oil	152	141	147⅜
Texas Gulf	66⅜	65⅝	65⅝

MINING STOCKS.

Gold.

	Asked	Bid
Apex	2	1
Argonaut Gold	31	30
Barry Hollinger	33	31¾
Bidgood	10½	10
Con. West Dome	7	5½
Dome	760	730
Goldale	28½	28
Gold Hill	26½	26
Hollinger	1850	1825
Kirkland Hunt	17	15
Kirkland Lake	136	135
Lake Shore	2010	2005
McIntyre	2600	2575
Moneta	11	10
Newray	36½	..
Night Hawk	5	..
Porc. Crown	5	4
Premier	210	206
Preston	5½	..
Teck Hughes	830	825
Tough Oakes B.	31	30½
Vipond Cons.	85	..
W. Hargraves	605	603

Silver.

Capitol	21	19
Castle	80	78
Coniagas	400	375
Crown Reserve	12	10
Keeley	100	98
McKinley-Dar	15	14
Mining Corp.	310	300
Nipissing	580	565

Unlisted.

Amulet	344	343
Area	42½	42
Laval-Quebec	25	24½

CHICAGO WHEAT.

	High	Low	Close
Dec.	144	142⅛	143⅜
July.	143½	142	142⅝
Sept.	140¾	138⅝	139⅞

CHICAGO RYE.

July.	107½	106½	106⅝
Dec.	99¼	98	98⅜
Sept.	96	94⅝	95⅛

CHICAGO CORN.

July.	100	98⅜	99⅜
Dec.	107⅜	106¼	107⅜
Sept.	105	103⅝	104⅞

TORONTO MINING.

TORONTO, July 22. — (Canadian Press.)—Trading was moderately active with price movements irregular on the stndard mining exchange today. McIntyre with an advance of 25 cents a share to 25.75 recorded the widest gain. Hollinger showed strength at 18.26, a gain of 26 cents. Amulet was eeasily the most active issue on the board with sales totalling more than 158,000. It held firm throughout, going as high as 3.70 to close unchanged at 3.50. Duprat was prominent and advanced 1½ to 10½. Vipond gained five cents to 86 while Teck Hughes went up three cents to 8.28, and Central Manitoba Gold one cent to 1.63. Nipissing sold up five cents to 5.60. Weak spots included Pioneer, off four cents to 70, St. Anthony 15 to 35, Area 1¼ to 46 and Wright Hargreaves one cent to 6.05.

NEW YORK STOCKS.

NEW YORK, July 22 (Canadian Press). — The stock market continued to push upward to-day despite repeated selling attacks, but the advance was by no means uniform. The further easing of the credit situation helped to maintain bullish enthusiasm, although there was an unusually heavy volume of week-end profit-taking which impeded the efforts of speculators for the advance.

Gabriel Snubbers was bid up over four points to 86½ on unconfirmed reports that Henry Ford was negotiating for rights to manufacture snubbers on the new Ford models. American Tobacco Common and the B stock and Cluett Peabody also touched new record highs. Outstanding strength also developed in Case Threshing, Crucible Steel, United Cigar, Freeport Texas, and American Smelting.

TORONTO STOCKS.

TORONTO, July 22.— (Canadian Press.)—City Dairy common, with an upward swing of four points to the new high of 1.32, featured a quiet market on the Toronto stock exchange to-day. Brazilian was fairly active and proved a weak feature, declining one point to 165½. British Columbia Fishing common was down 3-8 to 18½, while the preferred was soft at 82. Massey Harris sold down 3-8 to 37 5-8, while International Nickel was unchanged at 61¾. McKinnon Trusts were strong and in demand at 23, a gain of 1½. Page Hersey common gained ½ to 72 and the preferred 1-8 to 144 1-8. Twin City dropped one point to 54. Seagram was strong with an advance of 1¾ to 24. Industrial Alcohol was active and firmer at 32 7-8, a gain of 1-8. British American Oil featured the oil section, advancing 5-8 to 25. Northern Bakeries dropped 5-8 to 31 while Amulet showed continued activity at 3.50.

CHICAGO WHEAT.

CHICAGO, July 22 (Canadian Press). — Unexpected firmness of the Liverpool quotations had an early bullish effect to-day on the wheat market here. Besides the official advices said it seemed unlikely that Europe this season would produce much more wheat than last year. Opening ⅛c to ¾c higher, Chicago wheat afterward showed some additional upturn. Corn and oats displayed firmness, too, corn starting unchanged to ⅛c advance and subsequently scoring gains all around. Provisions were easy.

Opening prices were: Wheat, July 1.42 3-8; September 1.38 7-8; corn, July 99 1-8; September 1.03 5-8; oats, July 44¼, September 43½.

JOLLY JINGLES By Graham Hunter

CARE OF ICE BOXES.

Any food spilled in an icebox should be wiped up at once to prevent odor. It should be wiped out weekly with lukewarm water in which borax or soda has been placed.

'QUAKE NOTED EARLY TO-DAY

Is Recorded By Kew Observatory at 4.03, Greenwich Time.

2,900 MILES AWAY.

LONDON, July 22. — (Canadian Press).—Alfred Borys Conrad, son of the late novelist, Joseph Conrad, was sentenced to twelve months' imprisonment to-day on his plea of guilty to a charge of converting to his own use funds entrusted to him to buy manuscripts of his father's works. Conrad's sentence provides for confinement without hard labor. The trial was held in the famous old Bailey Court.

JOLLY PICNIC HELD.

St. James Mission Band Enjoys Outing at Jackson Park.

About sixty attended a jolly picnic held in Jackson Park on Tuesday afternoon by St. James Mission Band. The weather was ideal, and the beautiful little stream was a source of great pleasure. Even the tiniest tots were allowed to paddle under the watchful eye of the superintendent and her assistant.

Game of all sorts were enjoyed, while a bountiful supper was being prepared. When the children were comfortably seated, the dear old hymn, "Jesus Loves Me," was sung heartily.

The ladies assisting Mrs. Elliott and Miss Ritchie were as follows: Mrs. Ruth, Mrs. Woodley, Mrs. Cripps, Mrs. Grose, Mrs. Fairbrother, Mrs. Sloan, Mrs. Drysdale, Miss Roberts, Mrs. Copson.

Made-to-Measure Dept.

The new Fall Woollens are in Suits or Topcoats, Priced at a saving of $5.00 to $7.00. Hand tailored to your individual measurements by "FASHIONCRAFT" or "W. H. LEISHMAN."

Jack Primeau's

140 Hunter St.

BIG PURCHASE SALE

Of Men's High Grade Furnishings is being appreciated because the price reductions are genuine at a Big Saving to you.

VALUES FOR SATURDAY THAT WILL CREATE ACTIVE BUYING. GET YOUR SHARE.

BLAZERS

In the new stripes. Sizes 32 to 42. Regular values to $7.50. Priced for Saturday at $5.45

BELTS

Wide or narrow styles, fancy and plain, prong or slide buckles. Regular $1.50, at 95c

SHIRTS at $1.00

SATURDAY MORNING, 2-HOUR SALE, 9 to 11 Only

Another lot of Forsyth Shirts will go on the table at $1.00. These are values up to $3.00. Sizes 14 to 18 Stout.

Get In On This.

PULLOVERS

In the newest Jacquard patterns. Sizes 34 to 42. Reg. $6.00, at .. $3.45

Reg. $7.50, at $4.95

IDE Collars

Soft or Laundered, newest shapes. Reg. 35c, at 25c

FLANNEL TROUSERS AND KNICKERS 20% Discount

THIS IS THE LINE THAT MADE OUR SHIRT SALE FAMOUS!

$1.95 Buys a Forsyth Guaranteed Shirt Regular Values to $4.00, at $1.95

WIND BREAKERS & SWEATER COATS this Season's Goods, Greatly Reduced

HOSIERY

Pure Silk, Art Silk, and Cashmere; all colors and sizes. Reg. $1.00, at, Pair 55c

3 PAIRS $1.50

NECKWEAR

Season's newest and smartest patterns. Regular $1.50, at 95c

Final Clearance of **Fashion Craft Suits**

The Lines are Broken, but a good assortment of Cloths, and Sizes 34 to 42, at a Saving of $10.00 to $20.00.

HOSIERY

Silk and Wool, Cashmeres, and Pure Silk, fancy or plain colors. Reg. $1.00 and $1.25, at, Pair 70c

3 PAIRS $2.00.

BRACES

Silk web Currie make, new stock. $1.25 Value, at 85c

STRAW HATS ½ PRICE. Reg. $2.00, at $1.00 Reg. $2.50 at $1.25. Reg. $3.00 at $1.50

WHITE SILK SHIRTS With Collar to Match. $5.00 Value, at $3.45

Many other lines not mentioned in this ad at attractive Prices

FELT HATS—Borsalino $6.95, Brock $4.95, Peer $3.95. Caps at Reduced Prices.

TOURING LADY PLAYERS WIN IN MONTREAL

English Team Makes Great Hit at Mount Royal Tennis Club.

SETS CLOSE

Miss Betty Nuthall Thrilled the Spectators by Defeating Miss Joan Fry.

MONTREAL, Que., July 22 (Canadian Press). — In an exhibition of tennis such as is rarely witnessed on local courts, the members of the English Wightman Cup team of 1927 drove, volleyed, and smashed their way into the hearts of everybody present at their matches at the Mount Royal Tennis Club here yesterday.

Miss Betty Nuthall, with her terrific, smashing play and her peculiar underhand twist service, Miss Joan Fry, with her accurate forehand and her ability in covering the court, Miss E. N. Harvey, with her sound court generalship and her activity at the net, Miss Gwendolyn Sterry, with her hard serving and daring overhead play, and Mrs. John Hill, with her steady and resourceful tactics, all played tennis of a calibre which won them round after round of applause from the large gallery present.

Miss Nuthall Wins.

Those who came largely to see Miss Betty Nuthall, the sensational 16-year-old English flash, were not disappointed. Miss Nuthall thrilled the spectators in the feature match of the afternoon by defeating Miss Joan Fry in a close three-set match, thus reversing the decision at Wimbledon, when Miss Fry won by much the same score.

The afternoon's programme opened with two singles matches, the one between Mrs. Hill and Miss G. Gallery, of Outremont, and the other between Miss Harvey and Mrs. C. V. Christie, Mount Royal. Both matches went to the visiting players in love sets, the local ladies appearing nervous and unable to handle the powerful drives of their opponents.

Two more singles with Miss Nuthall opposing Miss I. Haselden, of Mount Royal, and Miss Sterry playing Miss M. Parker, also of Mount Royal Club, followed. The local players had more success in these matches. Miss Parker, who is one of the most promising of the younger Montreal players, took three games from Miss Sterry and had the English player in difficulty frequently. Miss Haselden managed to win two games from Miss Nuthall, but in both matches the visitors always had control.

Miss Joan Fry made her first appearance on the courts in the next match when she and Miss Harvey defeated Miss Haselden and Miss Parker at 6-3. On the next court Miss Sterry and Mrs. Hill opposed Mrs. Christie and Miss Gallery, and to the surprise and delight of all Montreal registered a victory, 7-5. Mrs. Christie, with her long swooping drives from the back line, and Miss Gallery leaping round with great agility at the net, played first-class tennis and won a well deserved victory.

What was looked forward to as one of the feature matches, but which turned out to be rather tame, followed when Miss Harvey and Mrs. Hill defeated A. S. Cassils and J. K. M. Green, of the Mount Royal Tennis Club.

Best Match.

The Nuthall-Fry singles match, which produced the best tennis of the afternoon, was the next event. Long and fierce rallies from the backline featured the match, with both girls hitting out freely and aggressively at all times.

The Results.

Mrs. John Hill, England, beat Miss G. Gallery, Outremont, 6-0.

Miss E. N. Harvey, England, beat Mrs. C. V. Christie, Mount Royal, 6-0.

Miss ettBy Nuthall, England, beat Miss I. Haselden, Mount Royal, 6-2.

Miss G. Sterry, England, beat Miss M. G. Parker, Mount Royal, 6-3.

Miss Joan Fry and Miss Harvey, England, beat Miss Parker and Miss Haselden, Mount Royal, 6-3.

Mrs. Christie and Miss Gallery, of Montreal, beat Miss Sterry and Mrs. Hill, England, 7-5.

Miss Harvey and Mrs. Hill, England, beat A. S. Cassils and J. K. M. Green, Mount Royal, 6-4.

Miss Betty Nuthall, England, beat Fry, 6-4, 3-6, 6-4.

Miss Harvey and Mrs. Hill beat Miss Nuthall and Miss Sterry, 1-6, 6-4, 7-5.

GREAT CONTEST IS EXPECTED IN CANADIAN OPEN

Championship Play Takes Place at Toronto Next Month.

PREVIOUS RECORDS

United States Golfers Have Carried Off Title in Recent Years.

TORONTO, Ont., July 22 (Canadian Press). — The twentieth open golf championship of Canada will be decided over the fine links of the Toronto Golf Club August 4, 5, and 6, by 72 holes of medal play. With Tommy Armour, United States open champion, one of the entrants, the finest competition in the series is being expected.

The Canadian open championship since the war has usually resolved itself into a battle between United States professionals for the Canadian title. The last Canadian to win it was Karl Keffer, Royal Ottawa, just before the war broke out. The last Canadian runner-up was Charles Murray, Royal Montreal, defeated in 1920 in a play-off between himself, Douglas Edgar, and Tommy Armour, the latter then representing an Edinburgh club. Edgar won the play-off.

The title has gone to the United States every year since the war. The present holder is MacDonald Smith, of New York, who defeated his fellow-citizen, Gene Sarazen. Whether or not Smith will defend his title is problematical.

Toronto Golf Club is one of the oldest organizations on the continent, and the course, laid out under the supervision of H. S. Colt, internationally known British golf architect, was specially surveyed in preparation for the open championship. The distance is 6,613 yards, and the course contains features which remain disturbing even for the best of golfers. Most notable of these is the 17th hold, the "Graveyard." It has defeated outstanding players in previous championships. The hoel is 220 yards in length, and long pits guard the green and dense woods are to the right of the fairway. Par for the course is 73.

The details of the course:

Yards	Par	Yards	Par
1..... 366	4	10.... 353	4
2..... 393	4	11.... 390	4
3..... 488	5	12.... 369	4
4..... 189	3	13.... 526	5
5..... 465	5	14.... 156	3
6..... 394	4	15.... 407	4
7..... 180	3	16.... 500	5
8..... 420	4	17.... 220	3
9..... 456	5	18.... 342	4
Out..3351	37	In...3262	36

Par—73.

The record of the championship:

1904—J. J. Oke, Ottawa, defeated P. F. Barrett, Lambton.

1905—George Cummings, Toronto, defeated P. F. Barrett, Lambton.

1906—Charles Murray, Montreal, defeated T. B. Reith, George Cumming and Alex. Robertson (tie).

1907—P. F. Barrett, Lambton, defeated George Sargeant, Rochester.

1908—Albert Murray, Montreal, defeated George Sargeant, Rochester.

1909—Karl Keffer, Royal Ottawa, defeated George Cumming, Toronto.

1910—Daniel Kenny, defeated Geo. S. Lyon, Lambton.

1911—Charles Murray, Royal Montreal, defeated Dave Black, Ottawa.

1912—George Sargeant, Rochester, defeated J. M. Barnes, Tacoma.

1913—Albert Murray defeated Nicol Thompson and J. Burk.

1914—Karl Keffer, Royal Ottawa, defeated George Cumming, Toronto.

1919—J. Douglas Edgar, Atlanta, Ga., defeated R. T. Jones, Atlanta; Karl Keffer, Royal Ottawa, and J. M. Barnes (tie).

1920—J. Douglas Edgar, Atlanta, Ga., defeated Charles Murray, Royal Montreal, and T. D. Armour, Edinburgh, in a play-off.

1921—W. H. Trovinger, Birmingham, Mich., defeated Mike Brady, of Detroit, and Bob MacDonald, Chicago (tie).

1922—A. A. Watrous, Bedford, Mich., defeated Tom Kerrigan, New York.

1923—G. W. Hackney, Atlantic City, defeated Tom Kerrigan, New York.

1924—Leo Diegel, Washington, defeated Gene Sarazen, New York.

1925—Leo Diegl ,Washington, defeated Mike Brady, New York.

1926—MacDonald Smith, New York, defeated Gene Sarazen, New York.

New Union Station To Be Opened Aug. 6

TORONTO, July 22.—One of the first official acts of H.R.H. the Prince of Wales on the occasion of his visit to Toronto on Saturday, August 6th, will be to participate in the opening of the new Union Station on Front street. Just what form this ceremony will take has yet to be determined and depends in a great measure on the wishes of His Royal Highness. The tentative arrangements as far as can be ascertained provide for expediting construction work on the viaduct and railway tracks so that trains may be operated in and out of the new station on the ground level. If this can be successfully accomplished, and railway engineers say it can, the train that will bring the Royal Party from Kingston will be the first to enter the new station and discharge passengers.

The formal ceremonies in connection with the opening are likely to take puace in the massive rotunda of the new station.

Official notification has been received by Col. Seth Pepler, O. C. of the Toronto Regiment, of which H.R.H. the Prince of Wales is Honorary Colonel, that the regiment is to furnish the guard of honor at the station on the arrival of the Royal Party.

RUMANIANS VIEW BODY OF FERDINAND

Many Overcome By Emotion at Sight of Beloved Monarch.

BUCHAREST, July 22 (Canadian Press).—In a simple oak casket, covered with flowers from Queen Marie and his daughters, the body of King Ferdinand rested today in the golden hall of Cotroceni Palace. Thousands of sorrowing Rumanians passed the bier to do honor to their beloved king. Groups of peasants, dressed in their Sunday best walked sadly by the coffin. A number of them were overcome by emotion as they gazed on the features of their sovereign, wearing the uniform of a general of the Rumanian army.

ROYALIST LEADER IS SERIOUSLY ILL

PARIS, July 22 (United Press).—The Grand Duke Nicholas Nicholaievitch, former head of the Imperial Russian army and a leader in the White Russian movement, was seriously ill today at a chateau near Paris. He fainted twice yesterday.

White Russia leaders have summoned Baron Wrangel to Paris to determine if followers of the Grand Duke should ally with the Grand Duke Cyril.

SIGNED SHIRTS.

EMPORIA, Kas., July 22.—Freshmen at the Kansas State Teachers College recently were assigned a novel task by the fraternity brothers. They were ordered to obtain the autograph of a girl from each sorority on their shirts. They got the names easily, but school authorities found out about it and investigated. The freshmen were called in.

PETERBOROUGH WON PRIZES AT FIELD DAY

Otonabee Girls Upheud Honor of County—Judging Classes Being Held.

At the Quinte Junior Farmers' Field Day, held at Presqu'ile on Wednesday, the Peterborough County entrants did exceptionally well. J. B. Nelson, agricultural representative, explained to The Examiner this morning that due to the busy season, very few of the young people of this county could attend, but, though lacking in number, the Peterborough contingent made up in quality. The Sixth Line (Otonabee) girls' softball team brought home with them the handsome silver trophy for the girls' softball championship, and four members of the team won second place in the inter-county relay race.

This field day, according to Mr. Nelson, is the first one held in the Quinte district, and was an unqualified success—comparing very favorably with the other junior farmers' field days held in other parts of the province. It will be an annual event and it is hoped that another year the time will be a more suitable one for the farm young people of Peterborough County.

During the past week and continuing all next week the Department of Agriculture is carrying on classes in various parts of the County of Peterborough. These classes are for coaching and practice in domestic science judging, conducted by Miss Edith Hopkins of the Women's Institute staff.

Every autumn there are domestic science judging competitions for girls under twenty-six years of age at the leading exhibitions—including Toronto and Peterborough, and women's institute instructors are busy at this time of the year coaching the girls of the various counties for these competitions.

Classes have been held this week in Warsaw, Lakefield and Hastings. On Monday and Wednesday afternoons of next week, Miss Hopkins will conduct classes in the Department of Agriculture office on George Street. She will spend the remainder of the week training a team of three girls who will represent Peterborough County in the inter-county contest at the Canadian National Exhibition this fall.

LOCAL GOLFERS WIN AT COBOURG

Take Eleven Out of Twenty-two Matches, Lose Ten and Tie One.

32 POINTS TO 30.

A team from the Peterborough Golf and Country Club went to Cobourg yesterday and played an inter-club match on the Cobourg course. The game was very close. The Peterborough players won 11 matches, lost 10, and tied 1. The score by points is as follows:

Peterborough G. and C. C.	
P. Bond	3
F. C. Webber	0
J. Green	3
P. Green	0
J. W. McDermid	2
F. M. Dela Fosse	1
H. Bradburn	1
A. H. Stratton	3
Dr. N. H. Sutton	2
J. Wearing	3
W. F. Huycke	3
A. Reynolds	3
Jack Stratton	0
E. G. Patterson	2
L. Potvin	0
M. E. Shaver	3
D. J. Lawrie	1
C. G. Graham	0
Jerry McClelland	2
Ross Dobbin	0
Wells Fraser	0
Judge Huycke	0
	32
Mason pro	0
Cobourg G. and C. C.	
John Dick	0
R. E. Barnes	2
Higginbotham	0
Hudson	3
D. Burn	1
Inglesbe	1
Cummings	2
Jule Allen	0
Jackson	0
B. McNaughton	0
MacMillan	0
McCallum	0
Hanlon	3
A. S. Barnes	0
Buchanan	3
Manning	0
Nixon	2
Weyland	3
Moore	1
W. Crossen	3
A. Cauley	3
A. J. Gould	3
	30
Logan	3

BAILIEBORO NINE DEFEAT MILLBROOK

Gilmour is Batted From Box in the Third Innings.

BAILIEBORO, July 22.—On Monday evening, Millbrook ball team journeyed to Bailieboro to have a game with the local nine. In the games so far this year, the two teams have been fairly evenly matched, but Bailieboro played a superior game and snowed the visitors under with a score of 7-1.

Gilmour started the twirling for Millbrook, but was batted from the box in the third. Ingram finished the game for the visitors and did fine work. Millbrook's lone run was scored in the first inning on an overthrow to third. Budd did good hitting for the visitors, but contributed several errors at short.

Deyell was on the mound for Bailieboro and showed his usual steadiness. With twelve strike-outs, he left little for his team-mates to do. However, all fielding chances were nicely handled. Dawson's brilliant catch in the centre gardens was a feature of the game.

Byron Woods umpired on the bases and D. Long was umpire at the plate.

Score by innings:

Millbrook ..... 1000000—1
Bailieboro..... 605101x—7

The line-up:

Millbrook—S. Gilmour, p; A. Todd, c; F. Gray, 1b; B. Shaw, 2b; K. Donelley, 3b; B. Budd, ss; B. Skitch, lf; L. Ingram, rf; E. Carsons, cf; B. Freelove, sub.

Bailieboro—A. Deyell, p; H. Dean, c; F. Barnard, 1b; W. Johnston, 2b; K. Barnard, 3b; M. Woods, ss; C. Barnard, lf; R. Barnard, rf; A. Dawson, cf; C. Ballantyne, sub.

ARGOS DEFEATED BY OSHAWA TEAM

Motor Town Team Score Two in Ninth to Win Game 5 Runs to 3.

OSHAWA, July 22.—After a short drive from Toronto, the Argos arrived here yesterday afternoon to play the General Motors Junior aggregation. Alexandra Park was packed before the teams entered the field and a great hand was given to the westerners.

The Regina lads had the game nearly on ice in the eighth inning but had it stolen from them in the ninth. Every boy played his utmost, Palmer again holding down the first sack in perfect style, Stirrett twirling his best ball and everybody hitting. Fred Metcalfe drew much applause when, on a fast run, he made a one-handed catch on a hot liner, turned and threw it while in the air and put the runner out at first. Crottier in the field made many good put outs despite the sun, though most of the pasture men could see nothing because of old sol shining in their eyes.

The big hit of the game came when Pep Young, captain and manager of the Argos, cracked out a home run. Pep covered the bases in the true Nurmi style and beat the ball from third to home. Harvey Stirrett secured a two bagger and all the rest of the boys gathered in hits.

The score stood at 5-3 when the eighth inning started but in the ninth Oshawa secured a good hit with two men on bases. The winning run closed the game and the Argos had lost again by a hairsbreadth.

The Red Shirts play in Oshawa again tonight, this time against the St. Andrew's team which won the Ontario Juvenile championship. The largest crowd that has attended a ball game in Oshawa this season was out last night but to-night's crowd is expected to break all records.

HE OUGHT TO KNOW

Bill Tilden claims that his face permits him to take only comedy roles on the stage.

SWIMMING SIMPLIFIED

THREE DISTINCT STEPS ARE SEEN IN MAKING THE SWAN DIVE

By James A. Lee.

The swan dive is one of the dives that form the foundation of the diver-to-be.

The swan dive consists of three important factors, namely, the take off, form in the air, and entry in the water.

The take off must be smooth and lively, using at least three steps, the last being a jump. Then swing the arms from a position extended even with the shoulders, downward and upward in front of the body into the swan position. This arm action helps the diver in attaining height.

When leaving the board upward and outward, the body must be rigid and graceful. All movements must be easy and feel natural.

The back should be well arched, head up, arms extended to the sides parallel with the shoulders, ankles together and the toes well pointed.

Just before entering the water the arms are brought above the head with fingers rigid. Keep the body rigid till the dive is completed.

It is estimated that there are 50,000 lepers in Mexico.

The Kennel Club of England recognizes 74 different breeds of dogs eligible for pedigrees.

Watson's Specials!

EQUIP YOUR CAR WITH QUALITY TIRES AT THE RIGHT PRICE AND ENJOY YOUR SUMMER VACATION.

Some of our Specials for this Week-End are:

30 x 3½ Cord Tires **$6.75** 30 x 3½ Oversize Cords **$8.95** Balloons 29 x 4.40 **$8.95**

GUARANTEED CORDS		GUARANTEED BALLOONS	
30 x 3½ Standard	$7.75	29 x 4.40	$10.95
Heavy Cords	8.25	29 x 4.75	17.10
Semi-Oversize	9.25	30 x 5.00	18.80
Full Oversize	11.50	31 x 5.00	19.45
31 x 4 Cords	13.95	32 x 5.00	21.50
32 x 4 Cords	14.75	30 x 5.25	21.80
33 x 4 Cords	15.50	31 x 5.25	22.45
34 x 4 Cords	16.25	33 x 6.00	27.20

We have a complete stock—all Sizes—all Times.
Do not fail to ask for one of our Road Maps.

OPEN EVENINGS **J. W. WATSON** 446 GEORGE ST. PETERBORO.

Peterboro's Largest Tire Dealer.

Climbing mountains in Correctly Lubricated Cars

AMONG the leaders in providing the modern conveyances which make mountain sight-seeing the comfortable outing it is to-day, the Rocky Mountain Tour and Transport Company will be recalled by many whose tours have included the great National Park of which Banff and Lake Louise are the scenic jewels.

This famous Transport organization, after several months' testing of Marvelube in its fleet, followed by a careful inspection of all equipment, ordered Marvelube for 1927.

The letter of Mr. J. T. McLeod, Manager of the Rocky Mountain Tour and Transport Co. Limited, in which he confirms his Company's intention to use Marvelube, is of interest to every motorist. It reads as follows:

"Having just completed a thorough overhaul of our fleet . . . we find that our motors have had perfect lubrication by the use of your Marvelube . . . We are confident that we are now using the most efficient transport equipment on the market to-day, which we feel is necessary in the handling of the enormous tourist traffic over the mountain highways . . . With the use of Marvelube we have apparently eliminated any sign of lubrication trouble, and we find our power plants in much better condition than at any other previous overhaul. We must now admit your correctness in recommending Marvelube."

The decision of this big Transport organization to definitely adopt Marvelube, was made only after the Company's expert mechanics had for their guidance the observation of an entire season and the result of the season's operation.

Then, with engines dismantled and with Marvelube superiority made evident by the *Freedom from Wear* exhibited in the exposed working parts, they were so pleased with this proof of Marvelube's perfect lubricating properties as to freely give credit where credit belongs.

IMPERIAL OIL LIMITED

Marvelube
MOTOR OIL

SOLD WHOLESALE AND RETAIL BY

J. J DUFFUS, LIMITED Distributors; Willis Knight, Whippet, Falcon Knight—Fine Motor Cars **Peterborough**

Patronize Our Filling Station "SNAPPY SERVICE" Free Crank Case Service. Air and Water For Everybody

Striped Bedspreads

Made from cream krinkled cotton crepe, with striped pattern in rose, blue or gold. Size 72 x 90 inches..... **$2.49**

SATURDAY

Women's Short Umbrellas

In stub style, with steel frame and strong black Gloria cover. All strongly made, and on Sale Saturday at..... **98c**

The Biggest of the Big Suburban Days at the Hall Store.

Of the Money Saved on These Staples

SILK PANELS

They are 40 inches wide and two and a quarter yards in length. Ecru in colour, prettily patterned, and finished with bright silky surface **$2.95**

Chenile Rugs

All made in the Smyrna reversible type of Rug. Size 24 x 48 inches. Coloured in attractive Oriental combinations of blue, red, sand, green, etc. **$1.49**

Splendid Silk Hose

Well shaped Silk Stockings of good weight and good appearance. Here in all sizes, in twenty-two different colours. They wear well, and are good value at **79c**

Marquisette Curtainings

Mill ends in white, cream and ecru. Some plain, some bordered, others patterned with fancy checks. Fabrics worth from 29c to 40c the yard **10c**

Sturdy Sheeting

In both white and unbleached. Cleanly woven, strong Sheetings in 72-inch width. Hard wearing, easily washed, and exceptional value at Saturday's price, per yard **49c**

All Linen Towels

18 x 36 inches, of good weight, closely woven and fully bleached. A much better value than you would expect at so low a price ... **29c**

Fancy Check Towelling

Closely woven, firm All-Linen Towelling, patterned with heavy checks of green, gold, orchid or blue. A regular 29c cloth, for... **22c**

Soft White Flannelette

A pure white, evenly woven cloth with soft nappy surface. Here in two widths—

27-INCH **15c** 34-INCH **19c**

White Damask

A serviceable, closely woven Cotton Damask, prettily patterned. Easily washed, 56 inches wide and wears well. Saves your better cloths. Per yard..... **38c**

White Longcloth

These are mill ends of strong, closely woven Pure White Cotton. Lengths vary from 1½ to 5 or 6 yards. Qualities are worth 25c to 35c yard. Sale price..... **19c**

Honeycomb Bedspreads

Soft, pure white, prettily patterned Spreads in the double-bed size. They are seconds, but show little damage, and are a bargain at **$1.95**

54 in. White Table Cloths

Strong Cotton Damask Cloths, woven in neat checked or dice patterns. All hemmed ready for use, and on Sale at, each..... **98c**

Serviettes

These are in standard size and in cloth and pattern match the above Table Cloths. All hemmed, and selling at, each..... **15c**

Flannelette Blankets

These are more of the standard Gigantic Blanket and come in both white and grey, with pink and blue ends. Good double-bed size. Per pair..... **$1.98**

Cotton Comforters

Thick, warm Comforters, covered with prettily patterned chintz. Size 72 x 72 inches. A good value for camp or cottage use. Price, each..... **$3.95**

Childs' Bathing Suits

All-Wool Suits in university style, coloured in pretty shades of red, green, blue, sand, etc..... **$1.69**

Boys' Wash Suits

Made in pretty variations of sports, Oliver Twist and sailor styles. Colours include blue, green, sand, tan, etc. Sizes 2 to 5..... **$1.50**

Shopping Here Saves Time & Money

WOMEN'S KNITTED DRESSES

These remain in stock in dark grey, green, sand and rust shade only. All are long sleeved styles and are knitted from silk mixed yarns. If you wish a serviceable, good looking Dress for outing or general wear, it will p ay you to get one. They formerly sold at $10.50, and are now on Sale at..... **$5.90**

Children's Socks

Some plain, many fancies. In all sizes and in a good colour assortment. On Sale, per pair.. **27c**

Women's Cotton Hose

Serviceable Cotton Hose in all sizes, in black, white, dorado and camel. Price, pair..... **25c**

Children's Stockings

In fine ribbed weave, in black and a good serviceable camel shade. Sizes 6 to 10. Per pair..... **25c**

SUMMER FABRICS

Pretty Coloured Voiles

Plain Voiles, Voiles with drop-stitch stripe or check, pretty Printed Voiles, fine Dimity Voiles—an assortment of all kinds, all colours and many qualities. The lot includes dainty tints for lingerie, tiny patterns for children's dresses, and a number of new designs suitable for women's summer dresses. All on Sale at, yard **49c**

Fancy Printed Crepe

WORTH $1.00 TO $1.69

They are light in weight, strong, good washing, dainty in colouring, and make up into the most attractive summer dresses. Here in a good range of medium and small flower and conventional patterns. All well worth buying at the special Sale price, per yard **98c**

Rayon Ginghams

Dainty silky fabrics, in plain colours, smart fancy stripes and some shadow plaids. Colours include light lingerie tints, as well as the stronger dress colourings. Per yard..... **49c**

White Double Fugi

A strong double-weight cloth in a rich creamy white colour. It's of good quality, even though we are offering it at an exceptionally low price, per yard.. **98c**

English Ginghams

They are 36 and 32 inches in width, and are here in a good variety of clear plain colours and in many sizes and varieties of check patterns. For dresses, aprons, curtains, etc. Per yard ... **29c**

PRETTY PATTERNS IN

Tinker Bell Fabrics

They wash well, wear well, and although woven throughout from fine cotton, have all the appearance of a high priced wool delaine. They are printed with small colourful patterns. Per yard **38c**

LINOLEUMS

Standard weight cloths, printed in many pretty patterns, in 2, 3 and 4-yard widths. All evenly surfaced. Per sq. yard..... **95c**

Floor Oilcloths

Always give good service for kitchen, bedroom and all general use. It's here in many good designs, in all widths. Per sq. yard..... **49c**

FELTOL

A serviceable printed floor covering with a felt base. A good flooring for those desiring good appearance and low price. Sq. yard.. **46c**

MEN'S SHIRTS

Of fine light cambric with striped patterns, in black, blue, grey, etc. A clearing line, worth $1.50, for. **98c**

Dutch China Tea Sets

Quaintly shaped Tea Pot, Sugar and Cream, with six Plates, Cups and Saucers. All are hand decorated on light grounds, and are most suitable for afternoon tea or breakfast. Per set..... **$3.95**

HATS

A CLEARANCE

of Hats in many shapes, sizes and colours **$1.49**

Glass Water Sets

One open straight shape Water Pitcher in the three-pint size and six Tumblers. All of strong pressed fluted glass. Worth $1.25 set. On Sale at... **69c**

KHAKI PANTS

Men's Khaki Pants of heavy-weight duck. All sizes. Regular $2.50. Clearing at..... **$1.98**

THE HALL STORE

Shadow Proof Slips

Of fine firm silk knit fabric. Made with double shadow-proof skirt and dyed in pretty tints of malmaison, pink, sugar cane, orchid, Rose Marie, peach, etc. Sizes 34 to 42. Good value at..... **$2.49**

Men's Bathing Suits

All-Wool Suits of closely knit elastic wool fabric, in plain shades of navy, sand, green and red, or with striped or bar pattern around chest. Suits worth $3.95 and $4.50. On Sale at..... **$2.95**

A Sale of Purses

Well made Purses in flat and pouch shapes. All are of fine grained leather in plain pin seal or alligator finish. Coloured in good shades of brown, sand or grey. Price, each, **$1.19**

Full Fashioned Hose

Fine, firmly knit Stockings of good weight and with clean finish. All pure thread silk from toe to hem, reinforced at sole and garter top with fine lisle. All colours. Slightly imperfect in dyeing. Per pair..... **$1.59**

New Lace Curtainings

Attractively patterned, good wearing Nottingham, Filet and Bungalow Nets and four pieces of Light Ecru Madras Muslin. Widths 36 to 40-inch. All good value at, per yard.. **39c**

Oyster Linen Cloths

With the oyster white ground and bordered with stripes and bars of blue, yellow, green, rose, etc. Sizes for afternoon tea, breakfast, etc.

36-INCH ..... **89c** 54-INCH ... **$1.59**

New Flower Bouquets

Attractive, fashionable small bunches of natural looking Sweet Peas, Apple Blossoms, Begonias, Daisies, Primulas and many other varieties. Priced from **19c** to **$1.59**

Bandeau Brassieres

Made from firm net and coutil, in bandeau style, with elastic insert at fastening. Sizes 32, 34 and 36 only. Regular 50c, for..... **19c**

Gossard Bandeau Girdle

For summer wear, 6-inch Girdles with widened 8-inch section over hips. Made from durable coutil and light surgical elastic. Fitted with four hose supporters. For the small and medium type. Regular $1.50, for..... **49c**

MEN'S SOCKS

Light Summer Weight Socks in black and some dark colours. Sizes 10 to 11½. Some seconds, some perfects..... **19c**

Canadian Department-Stores Limited

Quantity Purchasing Means Lower Prices

THE DAYS HAVE PASSED when "quantity production" meant cheap goods. With hundreds of thousands of people scattered over hundreds of thousands of square miles, demanding fundamentally the same things—good food, good clothes, good home furnishings—these articles must be produced in tremendous quantities, while still maintaining a high standard of quality. This achievement modern machinery has made possible.

Under these conditions, it is natural that quantity purchasing must mean lower prices. The buyer who can distribute a whole factory shipment to the public within a few days will obtain far better prices than the man who can handle only a few dozen at a time.

By amalgamating the buying of twenty-two large stores, Canadian Department Stores, Limited, brings these lower prices to you, personally, on the same fine quality merchandise you have always bought.

Fugi and Broadcloth Blouses

Made of good quality Fugi Silk and Cotton Broadcloth. Smartly tailored. Some with corded and tucked fronts. Sizes 34 to 42.

SATURDAY

Special $2.25 to $6.50

READY-TO-WEAR DEPT.

Bathing Suit Special For Ladies

Ladies' All Pure Wool Bathing Suits very specially marked for one day's selling. Colors are kelly, cardinal, navy and black. Sizes 36 to 44.

SATURDAY
REGULAR $2.75

Special $1.95 Each

SECOND FLOOR

New Summer Dresses Greatly Reduced

We have a splendid assortment of Ladies' Dresses in georgette crepe, plain and printed designs. They are made in smart styles. Trimmed with self pleatings and plain georgette in contrasting shades. All made over silk crepe slips, and colors are French beige, powder, orchid, wood rose, coral, green and white. All this season's styles.

REGULAR TO $32.00

Special $25.00

REGULAR TO $25.00

Special $19.50

READY-TO-WEAR DEPT.—SIZES 14 TO 20 YEARS

Scalloped Pillow Cases

Repeating again the successful Sale of Thursday of Irish Embroidered Scalloped Pillow Cases. Neatly embroidered in pretty designs. Size about 22 x 36 inches.

Special 35c Each

LINEN DEPT.—SATURDAY

Luncheon Cloths Special 98c Each

Blue Print Luncheon Cloths, made in Japan. Pretty floral, willow and Montreaux designs. Guaranteed fast colors. Size of Cloth, 54 x 54 inches.

Napkins to Match—6 for 45c

LINEN DEPT.—SATURDAY

Twelve Only Silk Printed Crepe Dresses

Just one dozen only Ladies' Silk Printed Crepe Dresses in small neat designs and attractive colorings. A number of these are good styles for matrons, and all are this season's Dresses. Sizes 16 to 44.

SATURDAY—REGULAR TO $27.50

Special

$19.50

READY-TO-WEAR DEPT.

"Wabasso" Pillow Cotton

1,000 yards of 42-inch, good quality "Wabasso" Pillow Cotton. This is one of Canada's best makes,—in one width only, and circular.

Special 29c Yard

LINEN DEPT.—SATURDAY

Silk Striped Vests

Again we are very fortunate to secure a quantity of these Silk Stripe Vests for ladies. Opera top and no sleeve. Colors are blue, apricot, peach and mauve. Sizes 36, 40 and 44 in each shade.

59c Each—2 for $1.10

MAIN FLOOR—SATURDAY

Ladies' Rayon Knitted Slips

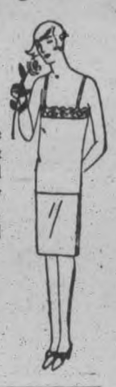

These Slips are made with inverted box pleat at sides, shadow-proof, and made of splendid quality material. Colors are pink, canary, Copen., orchid and black.

SATURDAY

Special $2.95 Ea.

READY-TO-WEAR DEPT.

To City and Out-of-Town Customers

ALL GOODS PURCHASED AT THIS STORE WE SEND PREPAID POST, EXPRESS OR FREIGHT TO ANY POINT IN ONTARIO WITHOUT CHARGE.

Store Hours — 9 a.m. to 5.30 p.m. Saturdays—9 a.m. to 9.30 p.m.

Mail Order Dept. — 'Phone Your Order to Miss Service and Reverse the Charges.

"Niagara Maid" Pure Thread Silk Hose

Excellent quality Silk Hose with double toes and heels, hem top. A very fine range of colors, as natural, biscuit, zinc, moonlight, sunset, peach, grain and parchment. All sizes in each color.

SATURDAY

Special 99c Pair

MAIN FLOOR

Mercerized Lisle Hose

Warranted best quality Mercerized Lisle Hose. Heavy double toe and heel, ribbed top. Colors are evenglow, champagne, flesh, nude, moonlight and sandust. Good range of sizes in every shade.

SATURDAY

Special 29c Pair

MAIN FLOOR

Saturday's Spotlight Special

FRILLED CURTAINS

Splendid quality Crossbar Marquisette made into Frilled Curtains. Pretty design. Length of Curtains, 2¼ yards long. Complete with tie-backs.

59c Pr.

THIRD FLOOR—SATURDAY ONLY

English Printed Bedspreads

Beautiful quality Bedspreads, made in England, of strong cotton, printed in a floral pattern, centre and border. Colors are blue and rose. Full double-bed size. Guaranteed fast colors.

SATURDAY

Special $1.79 Ea.

MAIN FLOOR
LINEN DEPT.

All Pure Wool Blankets

Splendid quality All Pure Wool Blankets. White with pink and blue borders. Whipped singly, full double-bed size, and thoroughly scoured and pure.

SATURDAY

Special $8.49 Pair

MAIN FLOOR
BLANKET DEPT.

In the Men's Shop - Saturday

Men's Leather Belts

Now showing a complete range of all that is new for men in the way of Leather Belts. All sizes and several styles to select from.

SATURDAY

Special $1.00 Ea.

MEN'S SHOP

Men's Athletic Underwear $1.00, $1.35 and $1.50

Made by the following well-known makers: Forsyth, Hatchway and Gotham. Satisfaction guaranteed. Made of splendid quality Paincheck. All sizes in each make.

Men's Hose

Our stock of Men's Hose was never better in assortment of lisle and art silk. Plain and fancy shades. Newest designs for men, in all sizes.

SATURDAY

50c, 75c and $1.00 Pair

MEN'S SHOP

Summer Silks Specially Priced

36-INCH BARON SATIN, in a new shipment of beautiful shades; also comes in black. Excellent for ladies' dresses. Special, yard..... **$1.00**

34-INCH NATURAL PONGEE. A new shipment has arrived of this popular Silk. Used for dresses, slips and curtains. Special, yard..... **39c**

36-INCH WASH SATINS, now shown in ten new shades. A splendid quality for summer dresses of the light weight. Special, yard..... **$1.00**

36-INCH BLACK TAFFETA. This fabric is one of the very best qualities. Very fine with a lovely finish. Black only. Special, yard.... **$1.00**

32-INCH SPORT FLANNEL, another very popular material for summer wear, especially for sport dresses and blazers. Special, yerd..... **79c**

SILK DEPT., MAIN FLOOR—SATURDAY

Suit Case Special $3.95 Each

Good heavy weight Fibre Suit Case. Complete with inside straps and suit holder in top, brass lock and two end clips. Reinforced corners.

Vacation Baggage

Ladies' and Gentlemen's Club Bags

Clean-up of about 12 good quality Club Bags. Fibre and split and solid leather construction. Some lined with floral chintz, others are leather lined. All are specially reduced for one day's selling.

SATURDAY

$5.00 to $25.00

BAGGAGE DEPT.
THIRD FLOOR

Hat Case Special

Ladies' beautiful Hat Case in black, enamelled duck, trimmed with russet, with a removeable hat form, and also with two pockets. Size 18 inches.

SATURDAY

$4.95 Each

BAGGAGE DEPT.
THIRD FLOOR

Ladies' Linen Handkerchiefs

A wonderful quality Handkerchief has arrived from Belfast. All pure linen, in an assortment of bright colors, with a neat half-inch hemstitched edge.

SATURDAY

Special 19c Each

MAIN FLOOR
SECOND CIRCLE

Ladies' Lawn Handkerchiefs

Extra good quality All-White Hemstitched Handkerchiefs, made of Irish lawn. Size 12 x 12 inches.

SATURDAY

Special 5 for 25c

MAIN FLOOR
SECOND CIRCLE

BARGAIN ANNEX SPECIALS

Novelty Voiles—36-Inch Special 19c Yard

1,000 yards very fine Novelty Dress Voiles in many light and dark patterns.

BARGAIN ANNEX ONLY

Ladies' Art Silk Hose—29c Pair

Good quality Art Silk Hose in all the leading shades of this year and all sizes.

BARGAIN ANNEX ONLY

Feather Pillows—59c Each

Standard size Pillows, filled with clean feathers, covered with strong ticking.

BARGAIN ANNEX ONLY

Striped Shirtings—27c Yard

English Oxford Shirting in a beautiful quality that will wash and wear well. Assorted color stripes. 31 inches wide.

BARGAIN ANNEX ONLY

Saturday Snap Items

Colored Check Dimity, all colors, full yard wide, per yard	18c
White and Colored Table Oilcloth, 45 and 54-inch, per yard	34c and 45c
Extra Large Kitchen or Bathroom Mirrors, white frame, each	75c
Smaller Kitchen or Bathroom Mirrors, dark frame, at, each	44c
Clearing line Children's White Embroidered Dresses, each	59c
Ladies' Drawers, in all styles and all sizes, lace and embroidery trimmed, pair	19c, 29c and 39c
Babies' Rubber Panties, made of good quality rubber, pair	15c
Ladies' White Cotton Hose, good quality, in all sizes, pair	15c and 25c
12/4 Grey Flannelette Blankets, slightly imperfect, per pair	$1.98
White Krinklette Bedspreads, single and double sizes, each	$1.59 and $1.75
40-inch Heavy Quality Factory Cotton, good value, per yard	18c
21-inch Heavy Linen Tea Towelling, plain only, per yard	25c
P. & G. Laundry Soap, in the same large size bars, at	10 for 42c

Misses' Strap Slippers

Here you will find a Slipper that will stand hard useage as a play shoe, and also are dressy enough for good wear. Trimmed with copper patent. Solid leather soles with rubber heels. Sizes 11 to 2. Value, $3.50.

SATURDAY

Special $1.69 Pair

SHOE DEPT.

Electric Irons

New shipment of these guaranteed Electric Irons. Usually sold at $3.50. Six-pound size, with heavy sole plate and improved element, with cord.

Special Complete $1.98

THIRD FLOOR

CANADIAN DEPARTMENT-STORES LIMITED

SUCCESSORS TO THE CRESSMAN CO., LTD.
STORE NO. 15

BUY TURNBULL'S $1.00 HOSE

Pure Silk reinforced with Rayon. Twelve of the best shades to choose from, and all sizes. It's a "Can't Be Beat" wearing quality.

THE J.C. Turnbull CO. LTD.

BOYS' SAMPLE GOLF HOSE

Regular $1.25 quality, in plain and check patterns. Sizes 8 to 9½ only. Extra Special Saturday; Pair..... **79c**

19c Over a Thousand Yards of American Chambray in a Great One-Day Selling Event, Saturday, Yard, Only 19c

Every yard fast color—every yard guaranteed washable. Beautiful Wash Fabrics free from dressing in 3 shades of blue, green, sand and gold

EXTRA SPECIAL STRIPED SHIRTING
In narrow line stripes, also in wider stripes of Blue and White and Black and White. Saturday; Yard..... **19c**

EXTRA QUALITY — EXTRA SPECIAL ALL PURE LINEN TOWELLING
With Blue and Mauve Band Stripes, 17 inches wide. Saturday; yard.. **33c**

WHITE MURCEILLS BEDSPREAD
Very fine satin finished quality; two sizes, 64 by 88 and 78 by 88, ins. Extra special value. Saturday, each.... **$6.75**

EXTRA FINE QUALITY 80-INCH WHITE SHEETING
In fine even weave; almost free from dressing. Very special, yard **49c**

BLACK AND NAVY

Silk Flat Crepe Dresses

FOR THE LARGER WOMAN

Sizes 38 to 46. Slenderizing Frocks that are distinctive and individual in style for the larger woman. These Frocks have been specially designed to give a slender appearance and the smartest details of the season are featured. Saturday..... **$21.50**

GREAT DRESS VALUE

Fifty Summer Dresses

Smart for the Street; Ideal for Vacation wear. Simply tailored styles in Voile, Rayon Printed Silk, and Cotton Crepe. Many Plain Pastel Shades; some Black and White Style after style to choose from in soft Summery effects. On Sale sharp at 9 o'clock Saturday; each **$6.95**

EXTRA SPECIAL "PEABODY'S UNION MADE"

Khaki Shirts and Pants

For Men and Boys; in 4 Price Groups, Saturday:

Men's Shirts .....$1.39 | Men's Pants $2.29
Boys' Shirts .....$1.25 | Boys' Pants $1.25

A Timely Dress Sale

"PURPOSELY PLANNED" FOR VACATION DAYS.

Beautiful Silk Flat Crepe Dresses $11.95

SPECIAL FEATURES OF THIS GROUP OF DRESSES

Lots of styles for both the small and larger woman. Colors of black, navy, green, blue, sand, pink and many other shades. Some are simply tailored; others in two-piece styles. Hosts of smart styles to choose from. Extra Special, Saturday, each $11.95.

Coats in the Best of Styles

AT A MERE FRACTION OF THEIR REGULAR TICKET MARKINGS

Many individual styles in both price groups, and all sizes; Novelty Tweed Travel Coats, Poiret Twill Coats, Fur Trimmed; some of the smart shades of the season are in the lot also Black and Navy. Some very distinctive models..... **$6.95 and $19.25**

DIRECT FROM JAPAN

200 Rag Rugs

SUPERIOR QUALITY

Beautiful Rugs for ever so many purposes. Rugs that will stand endless wear and look well. Big choice of different colors. All sizes 27 x 54 inches. Extra Special. Saturday, each..... **$1.19**

SELECTED PATTERN HATS
The most exclusive of this season's models, unrestricted choice. Saturday, each..... **$5.00**

MANY CHOICE HATS FOR MATRONS
In Black and quieter tones; also many beautiful Pastel Shades and Bright Colors; all head sizes and all one Low Price Saturday.. **69c**

EXTRA SPECIAL WASH SATIN
Regular $1.50 quality in Shell Pink only, for slips and lingerie. Saturday yard..... **98c**

Awning Duck

Brown, Blue, Green and Orange stripes, in extra heavy quality. Special, yard.. **49c**

SAMPLES SOLID LEATHER 'CHOICE STYLES'

POUCH BAGS

Almost Half Price. Saturday **$2.25 TO $8.50**

WOMEN'S "LUMBER JACK"

Pullovers

In Beautiful rich Oriental colorings; decidedly smart and attractive looking. Special feature; Every one guaranteed mothproof. Each at **$3.75 UP TO $7.50**

JAUNTY BLAZERS

Made from Fine Flannel; in colors Navy Red and Light Blue. Extra values, each..... **$5.50**

WHITE FLANNEL SPORTS SKIRTS

Box pleated with white camisole top. Extra value; each..... **$4.75**

BIG CHOICE—BIG VALUES IN EXTRA QUALITY GINGHAM

All the new color combinations in Bright Plaids and Checks. Saturday; yard..... **29c**

EXTRA SPECIAL
Regular $1.50 Quality

White Silk Poplin

36 inches wide. Saturday, Yard..... **98c**

English Broadcloth

In fancy Floral Patterns. Regular 98c yard. A Big Street Floor 9 a.m. Special. Yard..... **39c**

IMPORTED GRASSTEX RUGS IN A GREAT BIG ONE-DAY THIRD FLOOR SPECIAL $1.69

Note the size 4 feet 6 inches wide and 7 feet 6 inches long; an ideal size for almost any use. Worth double Saturday's price. Pleasing lot of patterns and colors.

Five Big Bargain Bargment Specials for Saturday

KIDDIES' SOCKS
Odd lines of Kiddies' Short Socks, slightly soiled in mostly light shades and a few odd sizes in black. Regular value 25c. Saturday, pair.... **15c**

PLAY SUITS
Just the Suit for the summer cottage or home, made from good quality twill khaki with red piping on collar and cuffs and finished with red middy tie. Bloomers with elastic at knee. Sizes up to 7 years.. **$1.19**

BOYS' KHAKI SUITS
Let the boys be free and easy during the summer vacation by wearing Khaki Overall Suits in sizes up to 8 years. Special value **98c**

WASH SUITS
Neat little Wash Suits of plain chambray with contrasting colored binding and embroidery design on front. Some made in Oliver Twist style. In Blue and Natural shade. Special Value..... **98c**

HOUSE DRESSES
Be cool and save unnecessary washing by purchasing your supply of these Dresses made of plain Chambray and attractively trimmed with floral chintz. Medium and large sizes. Special value each.. **79c**

EVERY NEW COLOR AND COMBINATION OF COLORS IN

HUDSON BAY POINT BLANKETS

EVERY ONE WITH THE SEAL OF QUALITY—NONE GENUINE WITHOUT IT

CROCKS

EXTRA SPECIAL IN THE BASEMENT CHINA STORE

Made from heavy quality, well glazed earthenware. Without lids. **25c Gallon size.**

PLAIN WHITE TEA PLATES
Finished with a high glazing; suitable for kitchen or cottage use. Special SIX for..... **69c**

FANCY BREAD AND BUTTER PLATES
Made from fine quality china, nicely decorated with a bird, floral, or a small scene design. Regular 15c each Special for Saturday, SIX for..... **75c**

APARTMENT SETS
Consisting of a good size Bread Box and 1 Sugar, 1 Tea, 1 Coffee Can. Regular value $2.55. Special for Saturday, set **$1.69**

TUB
Made from heavy quality galvanized iron; side grips to hold wringer. Two strong, well-finished handles. A regular $1.79 Tub; Saturday Special; each..... **98c**

FOOTED OIL LAMP
Complete with chimney, burner and wick.
Small 89c
Medium $1.05
Large $1.15

DAISY TEA KETTLE
Made from heavy quality tin; seams well soldered; wide base which will boil quickly. Special for Saturday, each..... **29c**

Extra ! Extra ! Wash Goods Special 69c

Silk Broadcloth, Silk Rayon, Silk Rayon Crepe, Silk Lingerie Rayon, and English Broadcloth. Regular value for 75c to $1.39 a yard. It's a Big Clearance Special for Saturday. All one price; Yard..... **69c**

We Can't promise these for all day Saturday

As the Quantity is Limited

MANUFACTURERS' SAMPLES OF THE FINEST SILK KNIT

Vests Bloomers and Step-Ins

Every garment almost Half Price and all perfect and in beautiful soft shades and two-tone effects.

Regular $2.50 Vests.. **$1.39**

Reg. $3.50 Bloomers... **$1.98**

Reg. $3.50 Step-Ins.... **$1.98**

Vienna Business Girls Wear Men's Clothing

VIENNA, July 22.—The chief of police of Vienna has given permission to business women to wear masculine clothing. The chief's action came in answer to a petition signed by 3,000 stenographers, office clerks and shop girls.

In his reply the chief stated that nothing in the Austrian code of law prevents a girl from wearing man's clothes. He pointed out that with the coming of Eton crops and pajamas at the bathing beaches, the next step, to plus fours, morning coats and men's business suits had been foreseen.

A number of leading Viennese women have stated that they welcome this new freedom as a refreshing change from the above-the-knee skirt and the highly artificial vogues that prevail in Vienna to-day. The police permission for the wearing of men's clothes by women is, however, bound by the condition that the clothes must not be calculated to cause a disturbance of public order or propriety.

The famous Austrian League for the Protection of Men against Feminism intends to take up the matter, and has notified the City Council that it will protest against the new invasion of woman in man's spheres

FORMER PLAYER RECEIVES CHEQUE

Millbrook Boys Send Gifts To Will Forsyth, Now in Ill Health.

MILLBROOK, July 22.—Will Forsyth, a Millbrook "Old Boy", who in the years of his early manhood was a member of the local lacrosse and baseball clubs, then in the heyday of their strength, was pleasantly remembered by the present day players on Wednesday evening when they sent to him, through his sister, Mrs. G. F. Harrington, a generous cheque as a kindly reminder of the friendship and good sportsmanship of former days.

The initiative in the matter was taken by several of the other "Old Boys", some of whom had gone to school with Mr. Forsyth, and all of whom desired to express, in some tangible manner, their keen sympathy with him in the chronic ill health from which he has suffered during the past five years.

Mr. Forsyth spent all of his early years in this vicinity, attended the local public school, and has always been actively interested in athletics and clear sport. He was a member of the lacrosse club from this community which had the honor several years ago of playing against the Souris team, then champions of Western Canada, and coming off victorious in the national game.

The unfortunate state of Mr. Forsyth's health in recent years, necessitated his giving up his business at Galt, and made imperative three years' residence in a sanitorium. He is spending the summer in Millbrook for the benefit to be derived from the out-of-doors life. His letter of appreciation for the gift sent him follows:

"I wish to thank you one and all in accepting your gift. I wish to say I am very grateful for it, and appreciate it very much indeed.

"I also wish to make clear this point: There is something else of which, by word, you have said nothing, but which I feel more grateful for, and which I more deeply appreciate. It is that true spirit of lasting friendship which caused you to take this sympathetic interest in my welfare, and which prompted you to think of and carry out this act of kindness.

"During the balance of my life the memory of this incident will ever stand out before me in pleasing freshness, for this reason—that it tells me more plainly than words could possibly do, that those grand, old ties of friendship formed between us in earlier days, now more than a score of years ago, shall remain unbroken.

"Sincerely,
"W. A. Forsyth."

FINDS HIS NAME ON HONOR ROLL

Grain Exchange Employee Finds He is Listed as Dead.

WINNIPEG, Man., July 22 (Canadian Press) — W. Griffiths, a grain exchange employee here, found that he was listed as dead in the civic roll of honour list of the World War when he walked into the City Hall recently.

Griffith had left for overseas in 1914 without claiming a medal he had won for an athletic event here, and it was while an official of the City hall was going through a list of medals unclaimed that he came across the name of Griffith. The latter was later located at the grain exchange, and summoned to the City Hall.

NOISY GOLDFISH.

NEW YORK, July 22.—The noise of two goldfish swimming in front of the microphone, amplified 10,000,000 times, sounded to a radio audience here recently like the drumming of a horse's hoofs on a hard road. The beating of a man's heart, under the same amplification, sounded like the thump of a ship's engine and the ticking of a watch like the cracking of a compressed air drill.

IT PAYS TO ADVERTISE.

HYDRO WINS FROM SAINTS

Score of Campbellford Softball League Game is 28-12.

SOME QUEER PLAYS.

CAMPBELLFORD July 22. — The Electric Light crew and the Saints played off a postponed game last night, the former winning 28 to 12. St. Andrew's, as usual, insisted upon doing the merciful stuff and brought along a few weak sisters. Nobody credits St. Andrew's with being so dense that they cannot see that a persistence in the fondling of these weak sisters is going to make a mighty gap between them and the league cup, and the fans are, therefore, puzzled to know just what is the big idea. If it is for the amusement of the fans, St. Andrew's should remember that 100 per cent. of their support is Scotch, and that a Scotchman finds it mighty hard at times to see what is supposedly humorous.

Blakely started last night's game off well in making the first ball struck in the game count for a base and ultimately a run.

Perhaps never before in the history of baseball has a man stood twenty-feet away from second base and thought he was on it, until the umpire sent page boys to inform him that he might interfere with the pitcher if he stood where he was, and that, anyway, he was out. There is talk of Hydro selling this player to the Peterick Corners Wall-Eyes.

In the last of the 8th De Carrol made an attempt to get a home run but it didn't count, as the man at the plate caught the ball just a few seconds before Dr. Carrol's arrival. It was a splendid hit, however.

About the next game will decide St. Andrew's fate, and it is pretty much up to the Saints to do the deciding.

The line-up:

St. Andrew's.—Storrie, p; Reynold, c; Dunk, 1b; Fox, 2b; Blakely, 3b; Little, ss; Peeling, cf; Bland, rf; Irwin, lf.

Hydro.—Johnston, p; Saunders, c; DeCarrol, 1b; Cowell, 2b; Watt, 3b; Tinney, ss; Beatty, cf; Long, rf; Saunders, lf.

FUNERAL DIRECTORS MEET HERE IN 1928

John Comstock Elected First Vice-President on Ontario Association.

HAMILTON, July 22.—Officers of the Ontario Funeral Service Association were elected yesterday as follows: President, John A. Mundell, Orillia; First Vice-President, John Comstock, Peterborough; Second Vice-President, N. Phillips, Toronto; Third Vice-President, M. E. Bedford, Toronto; Executive Secretary, E. A. Breckenridge, Owen Sound; Treasurer, J. Milson, Chatsworth. Preston Thompson of Aurora was added to the Executive committee.

George Morse, of Niagara Falls, retiring President, was paid tribute for his capable leadership. Next year's convention will be held at Peterborough.

TAKE BIRD CENSUSES.

WASHINGTON, July 22. — Censuses of breeding birds furnish valuable material for use in solving many problems relating to the distribution of bird life, says the biological survey of the United States Department of Agriculture. With the help of volunteers, the department has been conducting these censuses for several years.

Outside the British Isles, there are fewer than 18,000,000 white people in the 13,000,000 square miles of the British Empire.

Callouses

Quick, safe, sure relief from painful callouses on the feet. At all drug and shoe stores

Dr Scholl's Zino-pads

Put one on—the pain is gone

Canadian Pacific

World's Greatest Travel System

SAILINGS

FROM MONTREAL
To Liverpool
July 22 Aug. 19 .....Montrose
July 29 Aug. 26 .....Montcalm
Aug. 5 Sept. 2 .....Minnedosa
Aug. 12 Sept. 9 .....Montclare

To Belfast-Glasgow
Aug. 4 Sept. 1 .....Metagama
Aug. 18 .....Melita
x Via Greenock.

FROM QUEBEC
To Cherbourg-Southampton-Antwerp
July 24 Aug. 18 .....Montroyal
Aug. 10 .....Montnairn

To Cherbourg-Southampton-Hamburg
July x 27 Aug. 24 Empress of France
Aug. x 3 Aug. x 31 Empress of Australia
Aug. 14 Sept. 7 Empress of Scotland
x To Cherbourg-Southampton only.

ASK ABOUT OUR EUROPEAN TOURS. NOW IS A GOOD TIME TO GO—SHORT SUMMER ROUTE—DEPENDABLE WEATHER—ELBOW ROOM ON SHIPS.

Apply to Local Agent
J. E. PARKER
Can. Agent Ocean Trade,
C.P.R. Bldg., Toronto.
Adelaide 2386.

WOMEN'S PAGE

SOCIETY

Mr. F. Tamblin, who has been visiting his mother, Mrs. A. E. Tamblin, Victoria avenue, has returned to Toronto, where he is engaged in radio work.

* * *

Russell Stand, Rogers street, pupil of Miss Jennie Cathcart, has been successful in passing the Elementary Piano examinations conducted recently by the Toronto Conservatory of Music.

* * *

Mr. Hugh McCoid of Montreal, is the guest of Mr. and Mrs. Hugh McCulloch, Downie street.

* * *

Miss Ethel Mabee, pupil of Dorothy Allan Park, has passed the junior singing examinations of the Toronto Conservatory of Music, with honors.

* * *

Mr. Earl Kearns, Stewart street, is spending his vacation in Detroit, with his cousin, John McBrien, Cass avenue.

* * *

Mr. Harry Archer, of Smith township, left this week for an extended visit in Cleveland, Ohio.

* * *

Miss Hazel D. Crowe, Brock street, is spending her holidays at Wasaga Beach and Georgian Bay.

* * *

The members of the Women's Friendly Bible Class of St. John's church, made a visit to the Quaker Oats Company's plant yesterday and were conducted through the building by Mr. Brumwell, who explained the various processes taking place in this huge concern. The visit was made both educational and interesting to the ladies. Last week, the members made a tour of the plant of the Brinton Carpet Company, being conducted by Mr. Jackson, who gave the ladies a splendid idea of the capacity of the factory. Instead of the regular sewing meetings of this class, the ladies are taking this method during the summer season of becoming better acquainted with the various industries of the city and hope to visit all the factories in the same way.

* * *

Jack Cuff, pupil of Mrs. W. A. Greenslade, has passed with honours the examinations in Intermediate Piano recently held by the Toronto Conservatory of Music.

* * *

Miss Jennie Sanderson, of Toronto, is the guest of Mrs. M. Pope, at Chemong Park.

* * *

Miss Edith McElhiney, of Toronto, is spending some time at her parents' cottage at Chemong.

* * *

Miss Ruby Jackson, Margaret avenue, pupil of Mrs. W. A. Greenslade, has passed the Junior Piano examinations of the Toronto Conservatory of Music.

* * *

Miss Nellie Hogan has returned home after a six months' visit with friends in Florida and Buffalo.

* * *

Miss Mildred Magee, pupil of Dorothy Allan Park, has passed the primary singing examinations of the Toronto Conservatory of Music with first-class honors.

* * *

The Misses Dorothy and Marguerite Gray, of Windsor, Ontario, are guests at the home of their grandparents, Mr. and Mrs. W. W. Gray, Murray Street.

* * *

Miss May E. Thorne, R.R. No. 11, Peterborough, pupil of Miss Bessie Elcome, A.T.C.M., has successfully passed the intermediate piano examinations of the Toronto Conservatory of Music.

* * *

Miss Agnes Park of Toronto is spending a brief holiday with Mrs. W. McMillan, Division Street.

* * *

Dr. and Mrs. F. B. Cassidy and son Stanley, of Chicago, Illinois, are guests of Mrs. Cassidy's sister, Mrs. J. W. Hales, Stewart Street.

Ye Olde Firme
Heintzman & Co.

Our New
ORTHOPHONIC
DEMONSTRATION
ROOMS
Are Now Completed

These are the most Modern and Comfortable Orthophonic Parlors in this district.

The following are the very latest in Orthophonic Fox Trots:

"ME AND MY SHADOW"
"SIDE BY SIDE"
"LUCKY LINDY"

"The Coolest Place in Town"

HEINTZMAN HALL
'Phone 258
WE DELIVER

Evening Examiner Fashions

A Chic New Frock

Exceedingly smart is this frock of youthful charm, having groups of plaits in the front of the skirt and a plain back. The bodice has tucks at each shoulder, a shaped collar, long sleeves gathered to wrist-bands, or short sleeves with cuffs, and a trim belt. NO. 1618 is in sizes 16, 18 and 20 years. Size 18 (36 bust) requires 3⅛ yards 39-inch, or 2⅛ yards 54-inch material; ½ yard less 39-inch material for short sleeves; ¾ yard additional 39-inch contrasting for View B. Price 20 cents the pattern.

Transfer Design NO. 1176 is used to embroider the bodice front of View B. Blue or Yellow. Price 25 cents the pattern.

Our Fashion Book, illustrating the newest and most practical styles, will be of interest to every home dressmaker. Price of the book 10 cents the copy.

Pattern Purchase Coupon

Address Fashion Department, Evening Examiner

No. .....Street .....
Name .....
Pattern Number .... Size ...
Town .....
Province .....
Amount Enclosed .....

Price 20 cents each—coin preferred

Miss Ruth Taber of Buffalo, N.Y., is the guest of Miss Nellie Hogan.

* * *

Friends of Dr. J. Harold Couch, M.A., M.B., C.M., M.R.C.S., L.R.C.P., F.R.C.S., whose father, Rev. Isaac Couch, was a former resident of Peterborough, will be pleased to learn of the success which has attended his studies. He completed his course in Arts and Medicine at Toronto in 1925, having seven scholarships and two gold medals to his credit. He led his class for six years, winning the "George Brown Memorial Scholarship." He spent one year on the staff of Toronto General Hospital and then went abroad. His father has just received a cable saying that he has received the highest degree in surgery, the F.R.C.S. of Edinburgh University, after one year's study abroad. He will remain in Europe for some time, furthering his work in medical research.

* * *

Miss Mary Carley has returned to Toronto after visiting friends in the city and district.

* * *

Miss Olive Johnston, A.T.C.M., was successful this year in obtaining her teacher's certificate at the Peterborough Normal School.

* * *

The following pupils of Miss Laura Macfarlane were successful in recent examinations of the Toronto Conservatory of Music: Junior piano — Doris Justin (honors). Elementary piano—Olive Rowe (honors), Jean Forde (honors), Geraldine Payne (honors). Introductory piano—Russell Brown. Elementary theory—Marion Patterson (honors).

Mr. and Mrs. P. S. Dallin (nee Florence E. Saunders) of this city have left on a three months' motor trip through the provinces of New Brunswick, Nova Scotia and Prince Edward Island.

Mr. and Mrs. Abner A. Smith of Fulton Avenue, Rochester, N.Y., are visiting Mr. and Mrs. J. Soloman on the Lockie Farm. Mrs. Smith is the youngest sister of Mrs. Soloman, formerly of Millbrook.

Helen Steer, 4 Inverlea Street, pupil of Miss Olive Johnston, A.T.C.M., has passed the primary piano examinations of the Toronto Conservatory of Music.

The Misses Bernadette Fobert and Bernadine Sullivan of Detroit, Mich., are spending their vacation with Mrs. Fobert at Chemong Park.

The following are successful pupils of Mrs. S. J. Richardson, A.T.C.M., in the recent examinations by the Toronto Conservatory of Music: Elementary piano—Rowland Hill (first-class honors), John Londerville (first-class honors). Primary piano — Eunice Barnes (honors). Elementary theory —Rowland Hill (honors), John Londerville. Junior harmony — Olive Prest (honors). Intermediate history —Olive Prese (first-class honors).

SAINT and SINNER

By ANNE AUSTIN

(Continued from yesterday.)

When the door opened to Faith's choking, "Come in!" and she saw Bob standing there, his face showing very white in the twilight, she half started from her chair, but a protesting whimper from Cherry's baby, cradled in her lap, reminded her of her light burden. Her great love for her husband made her want to stretch out her arms to him, to ask him to forgive her for her outburst. But pride proved stronger than love for the moment.

"Sitting in the dark, honey?" Bob's voice strove for casualness. "Want a light?"

"No," Faith answered steadily, glad that he could not see her trembling lips.

In the dim light she saw him stride across the room to the little green-painted chiffonier that held the baby's clothes. Her eyelids, which had been drooping wearily over eyes that had cried too long, flew wide with astonishment as she saw him hoist the little piece of furniture to his back and start across the room toward the door with it.

"What—are you going to do—with that?" she gasped, her icy hand closing about her throat. Was this to be his way of telling her that she could no longer take care of Cherry's baby during the night? "Bob, wait, please!"

"Cherry's packing to leave," Bob grunted from under the weight of the small chest of drawers, but he did not pause on his journey to the door.

"I don't know what her plans are," Bob volunteered as he pushed open the door with his foot and maneuvered his burden through the opening into the hall. "All I know is that she's packing and she wants the baby's things—and the baby, too, I suppose."

Faith ran to the door, her knees trembling so that she feared she would sink to the floor. The baby was held high upon her breast, one of its tiny hands clutching at a loosened strand of dark hair.

"Come back here, Bob!" she commanded him fiercely. "Are you crazy? Don't you know we can't let her go like this? Come back, I say!" She would later be amazed at her own temerity in ordering her husband about, but now she had no room in her mind for anything but fear and horror—horror of herself.

Bob Hathaway set the little chiffonier down with a thump, drew a handkerchief out of the breast pocket of his coat and mopped his forehead with maddening slowness before he obeyed her. When he had closed the door upon his re-entrance into the room, Faith had laid the baby in its crib, and was ready to confront him, hands clenched upon her breast, her eyes glittering like black diamonds in the fading light.

"Did you tell my sister to leave this house?" she panted, unable to control her voice.

Bob took two steps toward her, then halted, still mopping his face with his handkerchief. "Whew, it's hot," he groaned. "No, Faith, I didn't tell her to leave. It wasn't necessary. What you said to her was enough. I don't think any woman with pride would want to continue to live upon her sister after a speech like that. Of course you were right, absolutely right. I was darned glad to see you assert yourself at last," he added heartily. "There's no sense in your making a slave out of yourself for your family ——"

"Oh, hush!" Faith cried sharply. "What have I done? What have I done? Oh, Cherry! Let me pass, Bob! No—don't try to hold me! I'll hate you if you don't let me go to Cherry this instant!"

(To be continued.)

HOUSEHOLD SUGGESTIONS

FUR RUGS.

Fur rugs, like other skin materials, will dry and soil very fast in steam-heated rooms, and should be washed in warm suds, like a dog. If mounted, this is impossible, but such rugs can be cleaned with warm cornmeal.

LIBRARY CLOCKS.

A handsome clock often gives a living quality to a library that adds infinite charm to the room.

GLEAMING SILVER.

The good housekeeper cleans her silver regularly once a week and keeps it gleaming so that it will never be necessary to scour it.

EGG DISHES.

New variety of egg dishes appear each spring when the egg supply increases. Souffles, tartlets, croquettes, eggs in aspic, entrees, timbales are all delicious and healthy. Eggs should be used freely in spring and summer.

MOTH PREVENTION.

Do not wait for your winter coat to get a hole in its front width before having your other woolens cleaned and packed away from the danger of moths.

WHO WROTE THIS ?

(Copyright by The McClure Syndicate, Inc.)

1. "If Hero mean sincere man, why may not every one of us be a Hero?"
2. "I could not love thee, dear, so much, Loved I not honor more."
3. "Never elated while one man's oppressed;
   Never dejected while another's blessed."
4. "When Adam dolve and Eve span, Who was then the gentleman?"
5. "Our youth we can have but to-day; We can always find time to grow old."
6. "Who shall silence all the airs and madrigals that whisper softness in chambers?"
7. "The joy late coming late departs."
8. "To be left alone, and face to face with my own crime, had been just retribution."

Answers to Yesterday's Questions: 1, Edward Young; 2, R. B. Sheridan; 3, Longfellow; 4, Montaigne; 5, Lord Byron; 6, Oliver Goldsmith; 7, Shakespeare; 8, John Dryden.

Mrs. W. C. Paeper, of Tekamah, Neb., is president and active manager of a transfer company operating an auto truck service throughout a large section of Nebraska.

HOROSCOPE

The Stars Incline, but do not Compel.

(Copyright, 1927, McClure Syndicate.)

SATURDAY, JULY 23, 1927

Conflicting planetary influences hold sway today, according to astrology which finds the planetary government generally unfavorable.

In the early morning it is well to pay bills and look after one's banking interests.

There is an aspect presaging profit to newspapers and other periodicals, for there will be intense interest in foreign news.

Advertising in every line is subject to a good direction of the stars, which indicate increased interest in personal publicity.

This may not be a satisfactory rule for those who travel by water, for storms on the ocean appear to be indicated.

Under this direction of the stars there may be much discontent and restlessness, which should be curbed.

Again sudden changes of temperature and unusual storms are prognosticated.

Hotel proprietors and owners should profit especially at this time when there will be a tendency to seek pleasure without counting its cost.

Much honor and profit are foretold for those already in places in the sun. The stars indicate that to him who hath much will be given.

Money will come to capitalists and not to workers under this planetary rule, it is prophesied.

Danger of fires in public institutions as well as among the forests is supposed to be increased by the aspects of the stars today.

The seers remind the public that the eclipse of June 29 was attended by aspects indicating war that indirectly affects this nation.

Persons whose birthdate it is may be weary of old ties and old duties in the coming year, which will perhaps bring severe tests.

Children born on this day may be exceedingly forceful and individualistic. Both boys and girls may be difficult to guide, but they should have great possibilities.

POST'S BED BUG POISON.

Post's Bed Bug Poison is composed of carbolic acid, Methyl Hydrate and Corrosive sublimate. When this preparation is used according to directions, it is sure death to bed bugs, cockroaches and insects of all descriptions. Two or three applications are all that is necessary, but as it is very poisonous, this preparation should be kept out of reach of children.

Sold at Lynch's Drug Store, 168 Hunter street.

15d-12, 15, 19, 22, 26, 29, 2, 5, 9, 12, 16, 19, 23, 26, 30-1957

STAINED WALLS.

Darkened and smoke stained ceilings may be cleaned by applying a layer of starch and water on a piece of flannel. Let this dry, then brush off lightly with a clean brush.

MINT FLAVOR.

With the first really hot days, a cook drink is made twice as refreshing by the addition of a few leaves of mint.

DRESS

By MARY MARSHALL

A striking effect is secured by means of the simple device of stitched bias bands of material in this sports frock of plaid gingham.

There is no one smartest cotton fabric this summer. Cottons of all sorts have assumed a new importance and appear in frocks of unprecedented smartness. French dressmakers have deigned to consider cotton as an alternative of silk in the making of afternoon and evening frocks—as well as the less important little frock for morning or sports wear. Never before has cotton been so important in Paris— and American women will soon be coming home with frocks made of cotton grown in this country—and now returning to the place of its origin.

High prices have been paid for these cotton frocks made by the great French dressmakers, but the real advantage of the cotton frock for most of us is its comparatively low price. The woman who must contrive to get variety and smartness on a low dress allowance should certainly take advantage of the present vogue for these materials. Five or six cotton frocks of the sort that you can make yourself or buy very reasonably will give the variety that you need for your summer holiday.

Cotton eponge has been used to make little jacket frocks suitable for country club wear. White dimity may be made with piping of light color or worked with colored faggoting. Organdie may be used for evening frocks of the full-skirted period sort quite as effectively as taffeta. Figured cotton materials of the sort we speak of as English prints, percale, printed and embroidered cotton voile, pique dotted swiss and gingham have all been used effectively this summer.

Gingham has much to recommend it to the woman who wants to make a cotton frock for herself. It is a material that is substantial without being at all heavy and is therefore easy to work with. Then, too, ginghams of the better sort fade very little and wear extremely well.

(Copyright, 1927, McClure Syndicate.)

READ THE WANT ADS.

TO BENEFIT WEAK, NERVOUS WOMEN

We Cordially Invite All To Try This Great New Treatment Without Cost—Unless Pleased.

BOND'S DRUG STORE.

Thousands of women who are now weak, sickly, nervous and despondent—mere shadows of their former selves—might just as well be Strong and Happy, with Bright Eyes, Rosy Cheeks, Abundant Vitality and Nerve Force, if they only knew the amazing value of Double Strength Erbac Tablets.

Double Strength Erbac is not "just another tonic" or a dangerous stimulant that gives you "false strength" for a few days and then leaves you worse than ever—but, it is a positive nerve food and physical vitaliser, used and highly praised by great leaders of the medical profession. As a swift and certain help to womankind, its wonderful value can hardly be overestimated—and a few days use should convince you of that!

No matter how discouraged, weak and nervous you may feel today or how many treatments you have tried in vain—if you want to feel the power of new vitality, the thrill of abundant nerve force, and the joy of returning Health—you are invited to try Double Strength Erbac without the slightest risk of cost unless wonderfully pleased with results. Ask us about it today—Bond's Drug Store.

Starting 21 years ago with practically no capital, the Misses Alice and Mary Doty of Buffalo have built up a large and profitable business as expert menders of rare china and cut glass.

FILMS PICTURES FILMS
Developing and Printing. 7 Hour Service.
Films Called For and Delivered.
Use Nugent's Stomach and Liver Tonic 65c
NUGENT DRUG Co. | Frank Greatrix, Prop.
Phone 332. We Deliver. : : : 386 George Street

HOWDEN'S
FORCED OUT SALE

THIS IS THE ONE OPPORTUNITY OF THE YEAR TO STOCK UP ON FOOTWEAR FOR EVERY MEMBER OF THE FAMILY. ENTIRE STOCK REDUCED TO PRICES THAT SELL ON SIGHT

Child's White Slippers, rubber soles 59c
Child's Patent Slippers, 1 strap $1.19
Ladies' Sport Oxford, value $7.00, for $3.35
Ladies' Ivy Patent Slippers, 1 strap, high heels; value $6.50 for only $2.95
Ladies' $6.00 Blonde Straps, covered heel, finest quality; clearing at $2.98

HOWDEN'S 406 GEORGE ST.
SEE THE SALE SIGNS

July Clearance Sale

DRESSES AND COATS

Astoundingly Low Prices Prevailing Saturday

Our July Sale is off to a great start. The greatest opportunity of the season to buy Dresses and Coats at the lowest prices of the season. Here's some outstanding values for Saturday:

Silk Frocks-Summer Modes-Great Values

REGULARLY PRICED $19.95 TO $49.75 SATURDAY **$12.95**

When you see these Frocks you will readily agree you are getting the greatest Frock value ever offered at the price.

Flat Crepe, Georgette, Taffeta Silk, Satin, Canton Crepe, Printed Silk

Every Frock is highly desirable. You'll note that at a glance. Chic versions of the summer mode. Two-piece and one-piece styles, semi-sporting or designed for bridges and teas. Sizes 16 to 44 in the Sale lot. A leading Sale special in our July Clearance.

REPEATING A TREMENDOUS SUCCESS
WHITE FUGI DRESSES
REGULAR $17.50 —SATURDAY **$8.95**

Our last week's $8.95 Dress event received wonderful response. Customers were here before the doors opened. Our buyer scoured the market for duplicate values and succeeded. Triple White Fugi Dresses, ideal for sports occasion. Sizes 14 to 42. Saturday's price is less than manufacturer's production cost. Choose early.

Summer Wash Dresses

Special Sale group of Summer Wash Dresses. Odd lines and discontinued styles from much higher priced lines. Saturday's clearance, **$3.95**

Sport Coats in Snappy Tweeds
$9.95
REGULAR $19.95 TO $29.75

Donegal tweeds and novelty tweeds. Exclusive and distinctive cloths, for wear now or in autumn.

Odd Suits Coats, Dresses,
$5.00

About twenty odd garments, comprising Suits, Coats, Cloth and Silk Dresses. Regular values up to $39.75. Reduced to five dollars for quick clearance.

Dress Coats
$12.50 to $42.50
REGULAR $25.00 TO $85.00

Exclusive tailored or dress models in finest imported cloths. Silk crepe lined. Attractively fur trimmed.

All Our High-Grade Dresses Reg. $25.00 to $45.00 20% Off

The J. A. McNABB Co., LTD.

Sharkey Is Knocked Out In 7th by Jack Dempsey

WILSON'S
BACHELOR

DEMPSEY MAKES SENSATIONAL COMEBACK BEFORE 82,000 FANS AT CROWDED YANKEE STADIUM

Jack Sharkey, the Boston Sailor, is Knocked Out in Seventh Round.

RIGHT-HAND WALLOP

Ex-Champion Will Meet Gene Tunney, Present Titleholder, in September.

YANKEE STADIUM, New York, July 22.—(Canadian Press).— Jack Dempsey staged a sensational comeback last night by knocking out Jack Sharkey in the seventh round of a 15 round match before a wildly cheering crowd of 82,000 in the Yankee stadium

Sharkey took the count of ten after going down from a vicious right hand wallop to the jaw. The Boston sailor had claimed a foul blow to the midsection just before the climax, but the referee Jack O'Sullivan refused to allow it and counted him out.

Jack Dempsey, former heavyweight champion of the world, came back to the prize ring to fight Jack Sharkey for the right to challenge Gene Tunney for the title in September. Dempsey weighed 194 1-2, Sharkey 196.

Huge Crowd.

The lure of the big bronze hard-punching Dempsey and the clever Boston sailorman drew a crowd of over 82,000 to the huge American League ball park. The gate was estimated at well over $1,000,000, a record for non-championship fights.

Referee O'Sullivan.

The referee was announced as Jack O'Sullivan and the judges Tom Flynn and Charles Matheson, all of New York.

Dempsey was the first in the ring. As he appeared down the aisles the huge crowd stormed to its feet, cheering and whistling. Dempsey danced in his corner after shaking hands with the announcer.

Sharkey came in later to another great deafening ovation. He climbed into the ring, leering fiercely about him as Dempsey warmed up with hands on the ropes. The Boston boy strode to Jack's corner and gave the former champion the "eye" touched hands and snarled something in Dempsey's ear. The former champion barely turned his head and went on dancing, his back turned, as Sharkey retreated still glaring.

A battery of cameras were set up immediately under the glaring lights and Mickey Walker, middleweight champion, Tom Heeny and Paulino Uzcudum, both heavyweights, joined the principal's before the lenses. The storm cloud of Dempsey's black scowl appeared as Jack caught a glimpse of Sharkey's lowered brow.

Sharkey sneered, as Dempsey was introduced, then the Boston boy beamed all over as boos mingled with cheers on his own introduction.

After they posed in fighting form the ring was cleared and the battle was on.

Round One.

Dempsey came out in a crouch and fell into a clinch, hammering five short rights to the body as Sharkey missed a left hook. Dempsey bored in again, drilling hard smashes to the ribs. Jack hooked two lefts to Dempsey's head. They were close again and Sharkey got in two more to the head. Sharkey stabbed Dempsey with a left to the head. Dempsey bored in again, took two lefts to the head and again drove short punches to Sharkey's body. A left hook shook Sharkey's head back. Sharkey ticked Jack with two right uppercuts. Dempsey, reeling and groggy, moved about the ring under a fusillade. Sharkey smashed him again with rights. Dempsey was groggy as Sharkey missed a long right. The bell caught Sharkey half way through a right swing. Dempsey went to his corner very tired.

Round Two.

Dempsey's seconds worked on him while Sharkey lay back calm and confident. Jack came out slowly and Sharkey missed a left. Sharkey drove Dempsey to the ropes with a right to the jaw. Dempsey fought fiercely at Sharkey's body but laid on heavy in the clinch. Dempsey missed a wild left hook. In close, they swapped jolts to the ribs. Dempsey held as Sharkey clubbed him to the body. Sharkey nailed Dempsey with a left to the head and drove Dempsey to the ropes with short rights to the jaw. The Boston boy was landing at will, solid smashes to the chin that rocked the former champion. They slugged fiercely in the centre of the ring as Dempsey nailed Sharkey with two hooks to the chin.

Round Three.

A small cut appeared under Dempsey's left eye from Sharkey's jab. Dempsey drove a long left to the stomach and then took a left and right uppercut as he swayed to close quarters. Dempsey missed a left to the head but landed two right jolts on Sharkey's chin. Dempsey shuffled in, apparently stronger, crowding Sharkey with a good attack. Dempsey whipped over a right uppercut as he wove in. Sharkey caught Dempsey with a wicked right smash to the chin as the former champion came in to whale at the Boston boy's body. Sharkey slipped and went down in his own corner but was up without a count.

Fourth Round.

Sharkey was a less confident man as he came out. Dempsey drove Sharkey around the ring with fierce punches to the body. Sharkey breathed hard as Dempsey nailed a left to the chin and a right to the ribs.

Sharkey cut three left jabs into Dempsey's face and hooked both hands to the face. Dempsey's right eye was bleeding badly. Dempsey came in again with a short right to the body and lifted Sharkey's head with a right uppercut. Sharkey missed and took two smashing jolts from Dempsey's left. Dempsey nailed Sharkey with a left hook full on the jaw.

Round Five.

Dempsey appeared to be finding himself under the heart of the milling. Sharkey spit blood as Dempsey swung in close for another short armed body attack, Sharkey met him with a right uppercut coming in but Dempsey got in two lefts to the ribs. Sharkey landed a straight right to the head and Dempsey clinched. A cut appeared on Dempsey's left cheek. Dempsey bore right back, throwing rights to the body but taking Sharkey's left four times to the head. Dempsey hooked a left to Sharkey's head and the sailor wobbled.

Sixth Round.

Sharkey, apparently much fresher than Dempsey, was playing a waiting game. He let Dempsey rush him again. Sharkey was short with a left to the chin, but his right smacked solidly on Dempsey's jaw. Dempsey missed a long left. Dempsey came steadily on, however, ramming away to the body but Sharkey was all elbows on defence. Sharkey slipped a right to Dempsey's face. Sharkey shot Dempsey's head back with a terrific right uppercut to the jaw. It was the cleanest and hardest punch of the fight so far. Dempsey leaned in, however, pushing Sharkey to the ropes. Dempsey caught the sailor coming out with three smashes to the head and the crowd booed as Sharkey deliberately poked Dempsey in the face after the bell.

Seventh Round.

Dempsey was weaving again and Sharkey held, the fire grew hot about his body. Dempsey suddenly whipped his left into Sharkey's stomach and followed with a straight right hand smash to the jaw that sent Sharkey down. Sharkey got to his knees at the count of nine, swayed and then fell flat to his face and the referee counted ten. Sharkey's handlers claimed the blow was foul, but the referee disallowed it. Probably the greatest ovation given a fighter was accorded Dempsey as the referee raised his hand in victory. The stadium fairly rocked. The round lasted only forty-five seconds.

Preliminary Fights.

The first preliminary ended quickly when Joe Monte, of Brockton, Mass., knocked out Frank Muskie, of St. Paul, Minn., a sparring partner of champion Gene Tunney, in the second round of a six round match. Muskie weighed 173, Monte 174.

James J. Braddock, Jersey City light heavyweight scored a six round decision over his Harlem rival, rugged George La Rocco, in the final preeliminary. Braddock floored his rival twice for counts of nine, but could not keep him down.

Braddock weighed 165 1-2 and La Rocco 179.

Sand Zeifert, veteran Pittsburgh heavyweight, stopped the knockout winning streak of Wyoming Warner, Cheyenne youngster, by winning a six round decision. The crowd booed the verdict.

Teddy Hayes, former trainer of Jack Dempsey, yesterday had an attachment served on Tex Rickard, whereby the promoter may be unable to pay off the returns of last night's fight until Hayes' claim of $62,000 against Dempsey is settled, the New York Evening Post says.

EX-CHAMPION JACK DEMPSEY

PIRATES DROP DOUBLE-HEADER

Pittsburg Loses National League Leadership When Boston Wins Twice.

CHICAGO CUBS LOSE

NEW YORK, July 22.—(Canadian Press).—The Pirates were scuttled at Boston yesterday, losing both games of a double-header and their precarious hold on first place in National League percentage. The scores were 2 to 1 and 5 to 2.

The Boston club played heads-up baseball, fielding spectacularly and completing six snappy double plays in two games.

Cubs Lose.

The Philadelphia Nationals took the first of a three game Philadelphia series from the Chicago Cubs, winning by a 7 to 3 score. Guy Bush and Percy Jones, Cub hurlers, were both ineffective issuing 8 bases on balls and yielding a total of 13 hits.

Cardinals Win.

The Cardinals wrested a 10-inning struggle from the Giants at New York by 7-6 Catcher Devormer's wild peg past third letting Bottomley race home with the winning run. New York trailed St. Louis by five runs when the ninth started bu the score was levelled by a sensational batting rally by the Giants. Home runs by Schulte and Frisch featured the St. Louis attack.

Overtime.

Behind the air-tight pitching of Adolfo Luque, Cincinnati won at Brooklyn, 2 to 1, in the thirteenth inning when the ineffectiveness of Rube Ehrhardt and an error by Herman gave the Reds the deciding run. Luque and Doak pitched scoreless ball up to the tenth when Luque himself banged a triple on top of Hargrave's single, for the first tally in the game.

BUYS BRITISH HORSES.

Unable to find suitable material in America, E. A. Stuart, Seattle horse owner, has purchased six geldings and a mare in England.

IS ERRATIC PLAYER.

Babe Herman, Brooklyn first-sacker, looks like a second Hal Chase afield one day and like a ten-year-old tot the next day.

Great Interest Taken In Fight

Great interest was taken last night in the Dempsey-Sharkey fight. Hundreds of citizens gathered in front of The Examiner to read the bulletins. The crowd for the most part thought that Sharkey would win, but they hoped that by some manner it would be Dempsey. When the final results were made known a shout went up that was heard for blocks. The Examiner phones were busy for three hours answering inquiries about the fight.

BASEBALL STANDING.

INTERNATIONAL LEAGUE.

	Won.	Lost.	P.C.
Buffalo	64	33	.660
Syracuse	62	39	.614
Baltimore	55	42	.567
Toronto	51	47	.520
Newark	52	48	.520
Rochester	46	50	.479
Jersey City	42	56	.428
Reading	21	78	.212

NATIONAL LEAGUE.

	Won.	Lost.	P.C.
Chicago	54	34	.604
Pittsburgh	51	33	.607
St. Louis	51	36	.586
New York	48	44	.522
Brooklyn	40	48	.455
Philadelphia	36	51	.414
Cincinnati	36	52	.409
Boston	33	51	.392

AMERICAN LEAGUE.

	Won.	Lost.	P.C.
New York	65	25	.729
Washington	51	36	.586
Detroit	48	38	.558
Philadelphia	48	41	.539
Chicago	47	45	.511
Cleveland	37	54	.407
St. Louis	36	50	.419
Boston	22	65	.253

BILLIARD CHAMPION WITHOUT FRIENDS

J. L. Malone, Former "Cue Magician," Will be Buried in the Potter's Field.

MONTREAL, Que., July 28.—(Canadian Press).—Sixteen countries applauded J. L. Malone in his heyday as a billiard champion and "cue magician", but his funeral today to the local potter's field will be that of a man without relatives or friends to claim his body. He took his life by gas on Saturday last in a third floor back room on St. Antoine street.

Efforts made by Coroner McMahon to communicate with someone who might claim the bdy were unsuccessful. Malone had when he died, three cents and a large book full of clippings about himself. In this book were found papers that indicated that he had been recently in the employ of H. Adler and Wagner Company, but a letter from the New York house yesterday said Malone had never been in their employ.

BASEBALL TO-MORROW AFTERNOON

JAMES STEVENSON (RIVERSIDE) PARK

2 P.M. SHARP

ARGOS (REGINA) JUNIORS vs. KIWANIS JUNIORS, (City Champions)

ADMISSION 35c. INCLUDING TAX.

UNDER KIWANIS AUSPICES.

Canadian Department-Stores Limited

SUCCESSORS TO THE CRESSMAN CO., LTD. — STORE NO. 15

TIES

29c and 39c Each

Men's Four-in-Hand and Bow Ties in many newer shades and patterns, including the popular polka dot design, in various colors.

BOW TIES—SPECIAL .....29c EACH

FOUR-IN-HAND TIES—SPECIAL ...39c EACH

MEN'S SHOP—SATURDAY.

DARK WORSTED STRIPES
The Young Men's Ideal Suit

The dark worsted with faint stripes that have always appealed to young men. Made by Society Brand and Leishman's; also other well-known tailors. These Suits are priced moderately.

$35.00, $39.75, $45.00
MEN'S SHOP

Men's Wool Blazers

All the newest stripes and double shades are here in the popular Blazer. A new showing of the single-breasted coat.

Special $6.50 Each
MEN'S SHOP—SATURDAY

Men's Grey Tweed Pants

Herringbone and check weaves, woollen Tweeds that give men every satisfaction, real service, and neat in appearance.

SATURDAY
Special $4.75 Pair
MEN'S SHOP

Men's and Young Men's Suits

A clearing line of tweeds in light shades for Saturday selling.

Lot 1—$10.90
Lot 2—$14.90
Lot 3—$19.90

Men's Striped Worsted Trousers

Step in and see these new Lovat Shade Worsted Trousers with the popular light stripes.

SATURDAY
Special $5.45 Pair
MEN'S SHOP

22 STORES

Men's Wool Bathing Suits

In one and two-piece. A very fine assortment of shades and styles that are popular on the beach this year. Sizes 36 to 42.

SATURDAY
Special $2.95
MEN'S SHOP

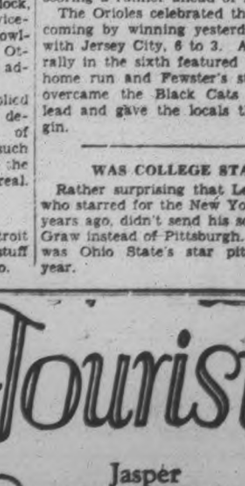

CANADIAN DEPARTMENT-STORES LIMITED

MEN'S SHOP

BASEBALL SCORES

INTERNATIONAL LEAGUE.

Toronto .....000000000—0 6 0
Syracuse .....00210000x—3 5 0
Maley and Hargrave; Johnson Mancuse.

Buffalo .....002102000—5 8 0
Rochester .....000000000—0 6 0
Ogden and Pond; Thornahlen and Head.

Jersey City .....000210001—4 12 2
Baltimore 00011400x6 12 2
Williams and Daly; Ogden, Vincent, Earnshaw and Lake.

Reading-Newark, Game to be played on Sunday as a doubleheader.

NATIONAL LEAGUE.

First games:
Pittsburgh .....000001000—1 5 0
Boston .....20000000x—2 5 4
Kremor and Gooch; Greenfield and Gibson.
Second game:
Pittsburgh .....100100000—2 10 2
Boston .....30200000x—5 9 0
Miljus Cvengros and Gooch, Spencer; R. Smith and Urban.

Cincinnati .0000000001001—2 18 0
Brooklyn .0000000001000—1 9 1
Lugue and Hargrave; Doak, Ehrhardt and Hargreaves.

St. Louis .....0010001401—7 9 1
New York .....000100050—6 11 2
Haines, Alexander, Sherdel and Schulte; Benton, Clarkson, Songer, Grimes and Taylor, Devormer.

Chicago .....010002000—3 10 0
Philadelphia.....03200200x—7 13 0
Bush Jones and Hartnett; Pruett and Wilson.

AMERICAN LEAGUE.

First game.
Washington .....002010100—4 15 1
St. Louis .....000001015—5 10 3
Lisenbee and Tate; Jones, Crowder and O'Neil.
Second game:
Washington .....0020000—2 9 0
St. Louis .....0000110—2 3 1
Hudley and Ruel; Caston and Dixon.

New York .....000000040—4 5 2
Chicago .....000100000—1 7 1
Hoyt and Grabowski, Collins; Connally and McCurdy.

Boston .....003000000—3 8 3
Detroit .....03100111x—7 11 0
Lundgren and Hartley; Collins and Woodall.

Philadelphia.....001204100—8 14 1
Cleveland .....010100001—3 11 6
Quinn and Perkins; Shante, Levson and L. Sewell.

YANKEES BEAT CHICAGO TEAM

Errors by Indians Give Athletics the Game By Five Runs.

DETROIT WINS

NEW YORK, July 22.—(Canadian Press).—The Yankees repulsed the White Sox by 4 to 1 yesterday in the opening game of a Chicago series, scoring all their runs on as many hits in the eighth inning. Connolly yielded only one other hit, a scratch double by Gehrig in the fourth which was wasted. Hoyt pitched a fine struggle yielding seven hits.

Athletics Win.

Philadelphia opened a four game series at Cleveland with an 8 to 3 victory. Errors by the Indians allowed the Athletics to score six of their runs. Ty Cobb reached first on an error in the sixth, stole second, took third when no one covered the bag and came home on Jacobson's bad return throw.

Detroit scored its fourth consecutive victory by defeating Boston 7-3 in the opening game of the series at Detroit.

Lundgren, the Red Sox pitcher, was wild, and also received faulty support. Regan kept Boston in the running with a home run over the left field fence with Myer on base.

Game Called.

With the score tied 2-2 the second game of a double header between the Washington Senators and the Browns at St. Louis was called after the seventh inning yesterday because of wind and darkness. The Browns won the first game, 5 to 4, with a ninth inning rally which brought in three runs.

GOOD JUNIOR GAME PROMISED

Exhibition Game Tomorrow Should be Fast Affair.

AT RIVERSIDE

Kiwanis Juniors are ready for the invasion tomorrow of the touring Argos of Regina.

The Argos have had a strenuous schedule since they left the West some weeks ago. The disappointment here of last Monday was entirely unavoidable, and other cities along the line suffered accordingly.

The Western Provinces as a rule breed clever and husky athletes, and the Argos are no exception to the rule.

The postponement from Monday night till Saturday afternoon will no doubt hinder some from attending, but the majority favor Saturday games, and there should be a large turn out, for many say this will be a good game.

OTTAWA RINKS DEFEAT BRITISH

Touring Lawn Bowlers Lose by Eleven Points to a Picked Team.

LUNCHEON HELD

OTTAWA, Ont., July 22.—(Canadian Press).—A picked team of six Ottawa rinks defeated the touring British Lawn Bowling team by eleven points.

The British bowlers, who arrived yesterday from Montreal, were entertained at luncheon at the Ottawa Lawn Tennis and Bowling Club. Thirty-one bowlers from England, Scotland, Ireland and Wales, with eight ladies who are accompanying the party attended. David Murdock, president, and J. G. Swalwell, vice-president, of the Quebec Lawn Bowling Association, who came to Ottawa from Montreal, gave brief addresses.

Sir George Boyle, C.B.E., replied to the addresses of welcome and declared that in his fifty years of public life he had never had such fine time as that enjoyed with the rest of the British team in Montreal.

HARRY STILL PITCHING.

Harry Coveleskie, former Detroit Tiger pitcher, is still doing his stuff with a semi-pro team in Chicago.

STARS' PITCHER HITS HOME RUN

Syracuse Shuts Out Toronto in First Game of Series.

BALTIMORE WINS

NEW YORK, July 22.—(Canadian Press)—Syracuse defeated Toronto yesterday, 3 to 0, in the first of the Syracuse series games. Johnson held the Leafs to six hits and struck out six men in addition to clouting for the circuit.

Bisons Win.

The Buffalo Bisons won at Rochester, when Ogden blanked the Tribe, 5 to 0. Andy Cohen hit a home run, scoring a runner ahead of him.

The Orioles celebrated their home coming by winning yesterday's game with Jersey City, 6 to 3. A four run rally in the sixth featured by Poole's home run and Fewster's steal home overcame the Black Cats one run lead and gave the locals their margin.

WAS COLLEGE STAR.

Rather surprising that Leon Ames, who starred for the New York Giants years ago, didn't send his son to McGraw instead of Pittsburgh. The boy was Ohio State's star pitcher this year.

Low Tourist Fares

Jasper
National Park
Canadian Rockies
Vancouver - Alaska

FARES
From Peterboro and Return
Vancouver, Victoria, Seattle, Tacoma, Portland
$114.85
Jasper National Park
$93.10

See CANADA by Canada's Diamond Jubilee Year 1867-1927

See the scenic wonders of Canada's great west — the Alpine grandeur of her Rocky Mountains; the beauty and mystery of her Pacific Coast. Visit Jasper National Park where Jasper Park Lodge (rates $7.50 a day and up, American Plan, accommodation for 425 guests) makes a fitting background to a varied pleasure programme. Ride, motor, hike, climb, golf. Or take the Triangle Tour along the mystic Skeena to Prince Rupert, thence by boat through sheltered Scenic Seas to Vancouver. Cross to Vancouver Island, or sail northward to Alaska. You will be sure of a pleasant journey by this route.

J. B. DORAN, 234 George Street - Phone 238

Travel CANADIAN NATIONAL

Regent

PLAYING TO-DAY
A RACING PICTURE that hits the inside track of Film Entertainment.

The Sunset Derby

with
Mary Astos, Wm. Collier, Jr., and Ralph Lewis.

Also
8th Chapter of that interesting Adventure Serial:

The Silent Flyer

And Mack Sennett Comedy.
"CRAZY TO ACT."

BOWLING TOURNAMENT ENDS WITH LOCAL MEN'S VICTORIES

Fox and Freeman Win Doubles Competition—Braund Gets Singles.

FINE PLAY SHOWN.

Many Circumstances Combine To Ensure Perfect Tournament.

Victories by Messrs. Fox and Freeman in the doubles and J. T. Braund, all of Peterborough, in the singles, marked the closing stages of the very successful annual tournament of the Peterborough Lawn Bowling Club

By capturing the doubles, Messrs. During Wednesday and Thursday of this week

opponents look to their laurels. Fox and Freeman continued a winning streak which has lasted for a long time. The record of these players in the doubles is one that is calculated to make even the doughtiest opopnents look to their laurels.

In the semi-finals of the doubles, each of the victorious couples, Fox and Freeman and Coleman and Mayneord scored a seven-end out of a possible eight.

In the singles, the victory of Braund over Wiggins was secured in an extra end of a splendid game. The wins of Freeman over Curvin and Scopias over Howden were also secured during extra ends.

There was but one game that went by default.

The singles finished up with one of the most popular wins ever pulled off on the Brock street green. J. T. Braund is one of the newer bowlers, and went through all the stages by his own efforts. He played a perfect draw game from start to finish, winding up by victory over an excellent player in Scopias of Cobourg.

Harold Freeman yesterday earned the unique distinction of being Peterborough's marathon bowler. He was in final of the doubles and in the semi-finals of the singles yesterday. He played five games in the doubles and four in the singles.

Second Round.

Coleman and Mayneord 15, Cullen and Oke 7.

Bennet and Howden 15, Gillies and Cornell 10.

Fox and Freeman 12, Moore and Delaney 8.

Glover and Sedgewick 11, Seymour and Gimblett 10.

Semi-Finals.

Coleman and Mayneord 14, Glover and Sedgewick 13.

Fox and Freeman 17, Bennett and Howden 9.

Doubles Final.

Fox and Freeman 20, Coleman and Mayneord 10.

Singles Preliminary

Curvin 20, Glover 8.
Allien 14, Taylor 11.
Gillespie 20, Routley 7.
Freeman 17, Gimblett 14.
Braund 16, Tate 8.
Wise 16, Varco 8.
Wiggins 19, Donaldson 14.
Bennett 15, Archer 11.
Chenhall 18, Marks 9.
Scopias 16, Howden 13.

First Round.

Curvin 13, Allen 10.
Freeman 19, Braund 17.
Wiggins 20, Bennett 15.
Scopias 18, Chenhall 6.
Bredin 13, Seymour 12.
Fitzpatrick 14, Delaney 7.

The game between Messrs. Wilkinson and Sedgwick went to the latter by default.

Second Round.

Freeman 16, Curvin 15.
Braund 14, Wiggins 13.
Scopias 15, Bredin 12.
Fitzpatrick 14, Sedgwick 11.

Semi-Finals.

Braund.....14 Freeman . . . 11
Scopias.....15 Fitzpatrick . 13

Final.

Braund.....18 Scopias . . . 9

Great satisfaction has been expressed by all those concerned in the promotion of the tournament.

Every officer and every member co-operated to make the event a success, the weather was perfect, and all the arrangements went to make everything pass off smoothly.

At the conclusion of the tournament the members of the committee expressed thanks to all members of the club, visiting bowlers, the public, and The Examiner, for sympathetic interest.

MAY NATIONALIZE ARGENTINE OIL LAND

Chamber of Deputies Discussing of Bill—Passage Doubtful.

BUENOS AIRES, July 22 (United Press). — The Chamber of Deputies has begun debate on a bill to nationalize oil lands of Argentina. The Socialist Deputy Pena accused several members yesterday of having been appointed by a Standard Oil attorney.

Political circles doubt if the bill will be passed. The provincial governments are opposed to it because it would take jurisdiction of the present petroleum lands out of their hands.

Thirty or more distinct operations go into the making of a baseball of the highest grade.

WEEK - END CANDY SPECIALS AT McLEOD'S DRUG STORE

Neilson's Rosebuds ..... 49c Lb.
Neilson's Assorted Chocolates, Boxed ..... 49c Lb.
Large Jersey Milk Bars 19c
Brazil Butter Creams, ½-Lb. 29c

BERT McLEOD, Phm. B.

DELIVERY (Next to Woolworth's) 'PHONE 2670

The Greatest Buy in Canada!

TWO DAYS ONLY

SATURDAY AND MONDAY

BLUE SERGE SUIT

Made to Measure

$16.50

Fit Guaranteed — About Half Regular Price

This is a genuine English-made, all-wool Blue Serge of dependable quality. At this special price of only $16.50 for Suit to order we lose money on every Suit we sell. We cheerfully take the loss, however, in order to keep our workmen employed during the quiet season, to do our share in preventing industrial idleness in Canada.

As the quantity of cloth is limited—enough for about 100 Suits—we strongly advise you to come early if you would benefit from the big saving involved in this offer, good only Saturday and Monday.

Regent Tailors' high-class workmanship — fit and satisfaction guaranteed.

THE REGENT TAILORS

Branches All Over Canada 326 George Street

RILEY RH HICKEY

Specials For Suburban Days

These Five Suburban Days' Specials are sure enough the value leaders on the street. A look in our windows will give visitors or residents an idea of how big each one of these bargains really is. There's a good supply to carry us over almost any demand for Saturday, the close of the Suburban Sale, so no one is going to be disappointed, but come early and make sure.

THE BIG THREE

MEN'S SWEATER COATS, $2.45

Men's Pure Wool Sweater Coats in a good weight. Just the thing for camp life and fishing, etc. These Coats are five-button with two pockets and coat sleeves with buttons. The colors are: Fawn, Light Grey, Dark Grey, Brown, Green, and Heathers. A wonder value at $2.45.

STRAW HATS, $1.00

No need explaining — just a clean-up on Straw Hats. Any hat in the store for $1.00. Values to $3.75.

BATHING SUITS, $1.95

Men's Pure Wool One-piece Bathing Suits in black, navy, red and fawn; also solid colors, with trim at bottom and top. An unheard of price for a pure wool Bathing Suit. They are worth $3.00 at least.

Men's Suits $21.50

For one day only, Saturday, we will sell any $25.00 or $27.50 Suit in the store at $21.50. Among these are both single and double breasted models. Mostly smart tweeds in fawns, greys, browns, etc. Sizes 35 to 42.

Men's Suits $29.50

We have several odd sizes in Suits that we have detided to clear out on Saturday. Some have two pairs of trousers. They are mostly light colors, in greys and fawns, and there are both tweeds and worsteds in the lot. Sizes are 35 to 42.

RILEY & HICKEY

327 George St. *The Store of Popular Prices* Phone 925

DEMPSEY MEETS TUNNEY SHORTLY

Bout to Take Place in September, Probably in Chicago.

NEW YORK, July 22 (Canadian Press).—The "Hollow Shell" of Hollywood was loaded after all, it seems, and today Jack Dempsey, at 32, is on the high road of a sensational comeback as the result of a stunning knockout victory over Jack Sharkey last night. Although Promoter Tex Rickard today declined to make any definite announcement of his plans, it is regarded as likely that Dempsey and Tunney will fight for the crown between September 15 and 20, possibly in Philadelphia, but probably in Chicago.

Low Blows Hurt

Jack Sharkey, in his dressing room after his defeat, declared Dempsey dropped his body attack below the waist line in the round that saw the knockout.

"It was all right," he said, 'as long 'as he stuck to banging me around the hips, but when he dropped lower ——."

"Not a scratch on me," he muttered as he peered into the mirror to don his tie.

Theaters

FILM STORY OF THE TURF STRIKES AUTHENTIC NOTE

A story of the race track world, intensely interesting and human, and strikingly lacking in the threadbare plot and situations which generally grace pictures of this locale, opened its engagement here at the Regent Theatre last night.

It is "The Sunset Derby," a First National picture produced by Charles R. Rogers, and it is as satisfying and pleasing a production as has been offered local theatre patrons in some time.

Utterly absent is the banal plot of the "fixed race," the doped horse, or the kidnaped jockey. There is no forcing the heroine into marriage or driving the old Kentucky colonel into bankruptcy. It is a story, instead, of a jockey—and, of course, a girl as well—who agrees to ride a small trainer's only horse as a favor, is injured in an accident, recovers only to find the accident has caused him to lose his nerve for riding.

From that point the story progresses to a climax full of drama and thrills and the grand "windup" comes of course in a race that is as perfectly staged as any event on the screen, with a thrill almost as real as if one were really watching from the grandstands with a bookmaker's ticket on the hero's horse.

Albert Rogell directed the picture from the short story of the same name by William Dudley Pelley.

Women delegates, for the first time, attended the recent annual convention of the Canadian Amateur Swimming Association at Montreal.

ARE PLAYING IN PETERBOROUGH TO-MORROW

Here are the famous Regina Argos, who will meet the Peterborough Kiwanis team at Riverside Park to-morrow. The game promises to be one of the most interesting attractions of the season.

Jhungle Breath

© 1927 by NEA Service — by Ben Lucien Burman

(Continued from yesterday.)

CHAPTER XLVIII.

Vilak paused an instant while the ironing of the priests took on a sharper angry note. "The rest you can probably guess. The night when we came to warn Prentiss of an attack, he hurried out to put the baby down into a stony part of the cellar where it would be absolutely safe from chance bullets. Then when I announced my plan to flood the fazenda, he realized of course that it would be drowned where it was, and went out to bring it to the tower.

"It was then that D'Albentara and a few of his men who were able to reach the house before the water struck them, caught him, having first killed the dog which was carried off by the torrent. His captors started off with him toward the jungle. But they had been on the way only a day when the baby, who had been quite sickly ever since its first terrific journey, died. This was a contingency on which D'Albentara hadn't reckoned."

"I'm beginning to understand," Elise said. "That's why Tinky disappeared, isn't it?"

"Yes. Up to this time, you hadn't entered his affairs, except for him to steal your rifles which he needed badly and to send you a note or two warning you not to try to help Prentiss. I really think he liked you very much. But seeing all his hopes of gaining part of the vast gold supply of Batalagos going glimmering unless he brought back a live baby for the sacrifice, he naturally thought of Tinky, whom chance had thrown in his way when he found it along the road.

"I am quite sure he wouldn't have done this unless he were fairly desperate. But after you stop to consider it a moment, it doesn't seem such a desperate undertaking at that. The dead baby was approximately Tinky's age and size, and being light-skinned and of very fine aborigine stock, was in general appearance not unlike Tinky, who is, of course, pronouncedly dark. Besides, he could explain away any discrepancies by declaring them the work of time and travel. Though it was unlikely that he would have to do any explaining, for though Batalagos and the priests who were his friends undoubtedly knew the difference, the general public wouldn't be permitted to know. So he had the child stolen in the same fashion as the guns. For obvious reasons, Tinky was well taken care of on his trip and so didn't suffer the ill effects the other poor youngster did."

The angry chant became a dance. The priests began to leap up and down, shaking great gourd rattles. "How did he . . . er . . . steal him and the guns?" the old man asked. "There were no footprints."

"Merely by getting some of his men who were expert tree-climbers like those chaps we saw back in the jungle. If you remember there were trees by the shed where the guns were kept and trees shading the spot where Tinky was lying. They merely followed along the strip of woods which led to the road, let themselves down by vines or leather ropes which some of these Indians are expert in handling, and with their burdens returned the same way. I felt fairly sure it was this when I found a bit of leaf on the floor of the shed which showed bruised marks as though a rope or vine had cut forcibly against it."

"I . . . er . . . see that now. But why were all those . . . er Italians . . . and that Englishman killed in that dreadful way? And how?"

and that Englishman killed in that dreadful way? And how?"

"Tony's death was accidental. He got something which was intended for Prentiss. The other three were put out of the way because after Pasquale and Detto heard of the gold through the tortured Indian, they set out to get it. All of them were killed in a manner, Nanny, which you as a chemist should feel somewhat ashamed of yourself as I do of myself, for not recognizing it sooner. It was curari."

Elise helped the child to crawl onto her khaki-clad knee. "What's curari?" she asked.

"A vegetable poison which occurs sporadically all over South America. Some natives use it to tip their blowpipe darts in hunting."

The old man looked sheepish. "I am . . . er . . . ashamed of myself," he stammered. "Should have recognized it at once . . . yes . . . er . . . at once. Only poison of its kind in existence. Paralyzes all the muscles . . . yes . . . muscles . . . yet at the same time has no effect on nerves . . . Er . . . no effect. . . . So . . . er . . . tortured person can feel all pain acutely . . . er . . . acutely . . . and yet—cannot make move to get away. Ashamed of myself . . . Quite ashamed. How did the curari get into their blood?"

"Thorns. There were a number of thorns in that thicket at the entrance to Prentiss' fazenda where Tony was killed, which were smeared with it. They had been prepared this way on the chance that Prentiss would brush against them. But it happened to be Tony instead who brushed against them when Limey struck him and he fell. That's the way some of the natives were killed, too. Lucky for Prentiss that he went to town as seldom as he did. That's why I made you wear a rain-coat as a slight protection, for I imagined that there was something of the sort, though I didn't know just what, and that's why I burned the thicket. The fingers of the idol are coated with the same poison. And so are the little points on D'Albentara's ring when you press a spring and release them. Which, of course, makes it a fearfully dangerous weapon."

The dance of the priests ceased. The worshipers began slowly drifting out of the courtyard. Prentiss stirred uneasily in his sleep.

It began to grow cool. The old man moved closer to the fire. "Er . . . Prentiss couldn't have told you all, er, I. You must have known . . . er much of it, long before. Or you wouldn't have acted the way you did . . . . How did you learn it? It's quite beyond me."

"Nothing miraculous in the slightest. Merely a simple bit of addition, using facts instead of numbers and that a bit of very ordinary reasoning. I got my first hint from the high collar Prentiss always wore. Man doesn't wear such a collar in hot climate like that of Porto Verde without a distinct reason.

"On the single occasion that he came to the barber's shop to be shaved—incidentally that collar was one of reasons for my adopting the role of my friends Riggs—I noticed that he refused to take it off, and of course I took pains to find out why. I saw the tattooed circle round it, and observed how his neck twitched nervously there whenever I brought the razor near. So I felt sure that the unusual sensitiveness arose because the nerves had suffered some distinct shock and the collar was thus an unconscious gesture of protection as well as a means to hide the tattooing.

"If a man had escaped from hanging after the rope had been placed round his neck he'd probably feel the same way. Then later, when I went out to his fazenda and tripped him up with a vine, I found that the bottle he was bringing from the tower where he kept his perishable kitchen supplies contained milk. This, coupled with the cries, caused me to suspect the presence of a child.

"On top of this, were the fact the stone lamps burning outside his gate, an obvious symbol, probably intended to give protection; the bits of bone chopped in ritualistic fashion which I found in the fire, and the ring which clearly showed signs of some degenerate form of nature worship. So when Tinky's last kidnaping occurred the story in between wasn't hard to imagine.

The court was now deserted, except for four soldiers, humbly waiting to take them off to the chief's apartment for the night. Vilak stretched his long gaunt arms, and yawned.

"I don't know what anybody else is going to do, but I, personally, am going to bed. I'm pretty well worn out, and we've two or three busy days ahead getting ready to make a trek back to civilization. Prentiss tells me there's a way across the desert and mountains to Peru that's very quick and very easy once you know it, particularly if Batalagos helps. Which you can be assured I'll take care he will. You see, we've practically crossed Brazil, and in two weeks of good healthy traveling we'll be in Cuzco. From there we can get a train to the coast, and then take a steamer to anywhere."

Elise glanced at him and shook her head in mock resignation.

"You're too clever," she said. "Much, much too clever to be tolerated. But I can't help being terribly grateful to, you, and more than that, being awfully fond of you. I don't know what I'm going to do about it."

He yawned again, then rose to his feet, and surveyed her quizzically. "Am I to consider that remark as cousinly, esteemed relative, or as rather in the nature of . . . a proposal?"

She started to make an indignant reply, then checked herself, and smiled. "Take it anyway you like," she answered slowly.

He took a placid puff of his cigaret. "Thanks," he said suavely. "You've saved me a lot of trouble. I had just decided to do it myself."

THE END.

READ THE WANT ADS.

EAST EMILY PERSONALS

EAST EMILY, July 22.—Mr. and Mrs. Orville Deyell of Toronto spent Sunday with the former's brother, Mr. and Mrs. Harry Deyell.

Miss Hazel Hunter has returned to Toronto after visiting with her sister, Mrs. Vincent Fee.

Mr. and Mrs. Austin Doran and family have moved to Peterborough where they will reside in the future.

Mrs. Robert Lewers of Fraserville is visiting with her daughter, Mrs. Harry Deyell.

Messrs. Clifford and Victor Fee were visitors to Peterborough on Sunday evening.

Mr. George Moncrief of Peterborough spent Sunday under the parental roof.

Miss Ona and Master Alvin Casey of Mariposa are visiting their grandparents, Mr. and Mrs. Robert Casey.

Mr. and Mrs. L. Wilson spent Sunday at Thurstonia.

Mr. and Mrs. Wilbert Harrison and two children have moved to Fowler's Corner, where they intend making their home in the future.

Mr. Samuel Greville and party of Toronto spent the week end at Fee's Inn.

Mrs. Wilbert Fee was a business visitor to Peterborough on Saturday.

Mrs. John Smith and son, Gordon, of Toronto, are visiting relatives in this district.

The service of Bethel church was held on Sunday evening instead of in the afternoon on account of Mr. Rowland having the funeral service of the late Mrs. William Kennedy.

Mr. and Mrs. A. McCarrell spent Sunday with their daughter, Mrs. William Burley of Dunsford.

Mr. and Mrs. George Newman spent Sunday with friends at Mt. Horeb.

Mrs. S. Fee was a visitor to Peterborough on Wednesday.

A large number of young and old enjoyed the birthday party in honor of Edgar Shaw, aged eight, of Sault Ste. Marie, Ont. His guests were of the same age, Herman Anderson, Martin Ruttan, Gordon Ruttan, Donald Way, Charlie Way, Billy McCall, Clarke McCall, Arthur Putnam, Everett Bryant, Vaughn Adams, Lorne Terrill, Lulu McColl, Ruby McColl. These little folk were highly entertained and then Mrs. D. S. Austin, and Mrs. A. W. Clarke served the lunch with a birthday cake, filled with treasures and eight lighted candles. Many little gifts were presented to Edgar. The hostess also served lunch to Mrs. C. R. Terrill, Mrs. Don McColl, Mrs. George Adams, Mrs. J. C. Herrington, Mrs. W. W. McColl, Mrs. S. L. Terrill and Miss Carl Shaw of Toronto, in honor of their guests, Mrs. E. M. Shaw, Marion and Jean Shaw of Saulte Ste. Marie.

Saul Preston and son Al of Calgary, Alta., called on Mrs. S. D. McColl on Tuesday.

Tillie the Toiler — A BURNING QUESTION! — By Russ Westover

BRINGING UP FATHER — By Geo. McManus

OLIVER'S ADVENTURES — TAKING A CHANCE. — By GUS MAGER

THE BATTLING BROWNS

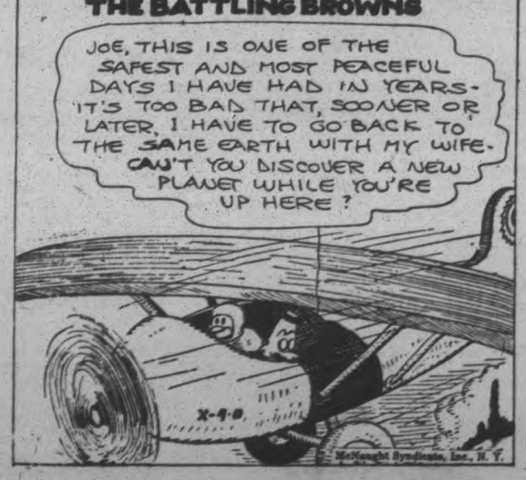

LUKE AND HIS UKE

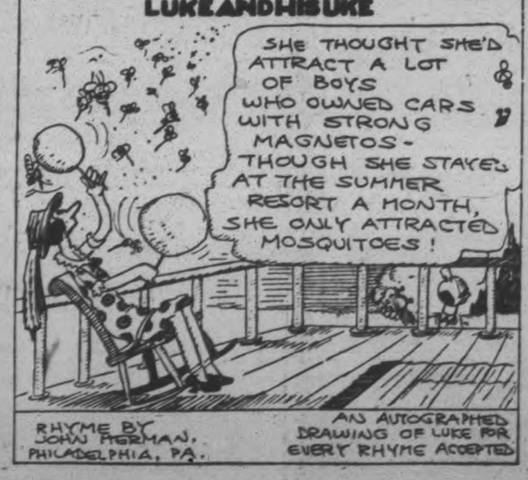

FAMOUS TROUBLE MAKERS

Have Nice Hands

There is nothing in Sunlight Soap to roughen the hands or make them smart.

It is all pure soap—free from harsh chemicals and adulterants, a help rather than a hindrance to having nice hands.

Then in the laundry or for dishwashing, cleansing woodwork or linoleum — for cleaning silver, for brightening up the whole house — there's nothing like Sunlight. $5,000 Guarantee of Purity.

LEVER BROTHERS LIMITED, TORONTO

S796

Sunlight Soap

OUTLINE OF SCIENCE — CCXXXIX—How the Submarine Sees. — by MAX HAHN

SUBMARINES WOULDN'T BE NEARLY SO USEFUL IF THEY DIDN'T HAVE THE MARVELOUS SEEING APPARATUS CALLED A PERISCOPE. WITH THIS DEVICE THE UNDERSEA BOAT WATCHES THE ENEMY WITHOUT MUCH RISK OF BEING SEEN.

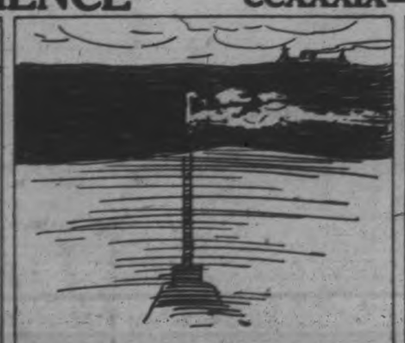

© McClure Newspaper Syndicate

IF THE ENEMY IS NEAR, THE SUB DOESN'T SPEND MUCH TIME WITH THE PERISCOPE EXPOSED. THE PERISCOPE CREATES A WAKE EASILY SEEN BY NEARBY CRAFT.

THE LATEST SUBMARINES ARE EQUIPPED WITH PERISCOPES WHICH REVEAL THE SITUATION IN ALL DIRECTIONS. THE DRAWING AT THE RIGHT SHOWS A MARINE VIEW THROUGH THIS NEW INSTRUMENT. THE SKETCH AT THE LEFT SHOWS WHAT YOU SEE THROUGH THE OLD-STYLE PERISCOPE.

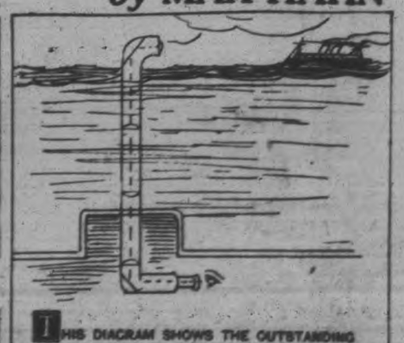

THIS DIAGRAM SHOWS THE OUTSTANDING FEATURES OF THE OLD-STYLE OR COMMON PERISCOPE. ALTHOUGH THIS INSTRUMENT SHOWS ONLY A SIXTH OF THE HORIZON AT A TIME, IT CAN BE REVOLVED SO THAT THE OBSERVER KEEPS POSTED ON THE ENEMY'S MOVEMENTS.

a For Sale—General

STREET MAPS FOR SALE OF THE City of Peterborough. All streets shown and locations of manufacturing plants only 50c. At The Examiner office. dtfA

REFRIGERATOR COUNTER, EIGHT feet long. Boyle's Grocery, Charlotte street. 6d-22-2058 A

TWENTY-FIVE YOUNG RABBITS, Angoras, etc. Apply 637 Aylmer St. 3d 20 7154A

EDISON AMBEROLE IN GOOD CONdition, with 36 records. Cheap. Apply 572 Patterson Street. 3d 20 7155A

GAS RANGE, FOUR-BURNER, HIGH Oven. Good condition. Also Two-Burner Plate. 'Phone 1751J. 2d-21-7100A

WOOD TURNING LATHE COUNTER, Shaft and Hangers, Bearings, Turning Tools, some Pulleys and Clamps, Electric Motor and Belts, $55.00. See me after seven any night, 12 Yonge Street. 1d-19-7177A

TENTS, 20FT. x 30FT. 'PHONE 2018F. 6d-24-7175A

LADY'S BICYCLE IN REAL GOOD condition. 505 Bolivar Street. 1d-19-7174A

EXCELLENT HOLSTEIN COW, JUST freshened. Apply S. Whitfield, North Monaghan. 3d-21-7141A

TWO FURNISHED ROOMS, SUITable for Light Housekeeping; reasonable. Apply 64 Aylmer. 3d-21-7185B

DRY HEMLOCK SLABS, $3; DRY Pine, $2.50 a Load; Shingle Blanks, $2.50; Dry Box Cuttings, $2.50. Apply H. Hamlin. 1394J. 3d-22,25,27-7186A

MOTOR LAUNCH, ONE HUNDRED Dollars, Bargain; must sell. 'Phone 2296W. 3d-21-7188A

FOR SALE — MAJELLA URN ON Pedestal, beautifully engraved; also Silver Soup Tureen, and various other articles. Apply 81 Crescent Street. 3d-21-7057A

GAS RANGE FOR SALE. GOOD CONdition. Apply Phone 2819M. 3d 20 7156A

DEW WORMS, 60 CENTS HUNDRED. Phone 1763J. 12d 29 7132A

BABYS' HIGH CHAIR AND VERANdah gate, both in good condition. Apply 217 Rubidge St, 3d 20 7160A

"C" MELODY BUSCHER SAXAphone, cheap for quick sale. Phone 1376W or 199 Simcoe. 3d-19-7137 A

SWEET PEAS FOR BOUQUETS AND sprays, large flowers. Phone 2612J. 6d-23,7138 A

QUANTITY HAY. APPLY H. WILSON, 2 King George, South. 6d-19-7047A

STRAWBERRIES, GOOSEBERRIES, Raspberries and Black Currents. Wm. Laidley, 121 Hilliard Street. Phone 2636J. 6d 21 7109A

BELGIUM POLICE DOG, WELL trained. Phone 522 r 31, Peterborough. 3d-19-2051 A

AT HICKEY'S SHOE STORE, 169 Hunter street. Women's Blonded Shoes, $3.65; Pat Slippers, $2.95; Men's Oxfords, $3.50; Boys' Running Shoes, $1.25; Boys' Oxfords, $2.75. 3d-19-7140 A

DRY WOOD, NO. 1 HEMLOCK AND Maple Slabs; also Coal and Coke. Close prices. Thompson's. Phone 2260. 4d 19 7113A

SMALL LLOYD BABY CARRIAGE, stroller style, artillery wheels, cream wicker, like new. Phone 379. 3d-19-7143 A

THOROUGHBRED BOSTON BULL pups, registered, for sale. Apply Dean's Candy Shop, phone 1908W. 3d-19-7139 A

EVANS UPRIGHT PIANO, CHEAP for cash; kitchen range with water front and warming closet, $5 London street. 3d-19-7132 A

DEW WORMS DELIVERED. White's Cycles and Sports, Ltd. 14d-22-1547A

SOLID WALNUT DRESSING CASE, $25; walnut sideboard, $15; walnut finish beds, steel springs, wool mattresses; wicker arm chair, $8.; 100-lb. mixed nails, $3.50; small hard ware, cups and saucers, plates, etc. Wanted some good used dressers and chairs. M. T. Butcher, 350 Water street. Phone 1446J. 3d-19-7147 A

b For Rent—Houses and Apartments.

UPPER HALF DUPLEX, NO. 121 Gladstone avenue, $20. Phone 1224W. 3d-19-7146 B

APARTMENTS. APPLY 189 KING. 'Phone 1957F. 3d-21-7181B

SEVEN-ROOMED BRICK BUNGAlow on Murray Street West, conveniences. Apply 41 Park Street S. 12d-21,7179B

EPILEPTICS — GUARANTEED Treatment. Stops seizures first day. Money back if not satisfied. No bromides, narcotics. Free information. Hunter Laboratories, Dept. "H23-21," Little Rock, Ark. 14-19-7164R

HOUSE, NEWLY DECORATED, COR. George and London. 'Phone 1265M. 3d-21-7182B

COMFORTABLE FIVE - ROOMED brick house, for immediate possession; in first class condition; conveniences, etc.; rent $16.50. Apply 177 Edinburgh. 3d-19-3050 B

LARGE BED-SITTING-ROOM, ONE Bedroom ;breakfast if desired. 373 Rubidge. 'Phone 1643J. 6d-20-7033B

NICE FOUR-ROOMED FLAT, CLEAN, well decorated, conveniences; good entrance. 'Phone 2311F. Apply 183 Antrim. 6d-19-7044B

APARTMENT, 5 ROOMS, 3-PIECE bath, balcony ,newly decorated. 211 Stewart Street. 'Phone 1544F. 6d-19-7043B

332 SHERBROOKE STREET, SEVEN Roomed Brick Dwelling. Conveniences. Apply 311 Boswell Avenue. 4d 21 7172B

SEVEN ROOMS, 284 SHERBROOKE Place, all clean, vacant August 1st. 3d 19 7136B

BRICK HOUSE, 53 VICTORIA AVE. immediate possession. Apply 406 George. 3d-19-7145 B

6-ROOMED MODERN HOUSE, APply 285 Rubidge or 'phone 1405W. 6d-22-7135 B

l Agents Wanted.

WANTED, AN ENERGETIC, RELIable Sales Agent for Peterborough and District. Pay weekly. Outfit free. Exclusive stock and territory. Write now, Pelham Nursery Co., Toronto. 36d-17,7-1730L

AUTOMOBILE INSURANCE
$20,000 Public Liability and Property Damage
Costs less than 3½c per day
Can you afford to be without it?
HILL WEDDELL & HILLS,
Phone 14 . . . . . 124 Hunter Street

c For Rent—General

FOR RENT — MODERN, HEATED Apartments; apply 427 George St. dtf-1868C

No. 385 WATER STREET; SUITable for store or office; immediate possession; apply 427 George St. dtf-1697C

TWO OUTSIDE OFFICES IN BANK of Toronto building; heated; apply Bank of Toronto. dtf-1839C

FOR RENT—HEATED OFFICE ON George street. Apply 427 George street. dtf-U

TO RENT—STORE NO. 274½ WATER Street; apply to 427 George street. dtf-340

d Real Estate.

FOR SALE — MODERN 6-ROOMED House, very desirably situated in the West-end. This House has just been finished, and has every convenience. Easy terms (Monthly Instalments if desired). Apply 427 George Street. dtf-1764D

FARM FOR SALE — 104 ACRES OF clay and clay loam land, good fall wheat farm, west of Plainville; buildings in good repair, Lot 25, Concessions 6 and 7, Hamilton Township. For further information apply on the premises to Jeff Morton, Bewdley, Ont. 3d-21-7192D

MR. HOME BUILDER! HERE IS your chance to buy a good lot, East City, on easy terms. First payment $15.00. Apply box 2067 Examiner. 3d 20 2067D

7-ROOM HOUSE, 542 GILMOUR ST. Just the House and Location you would like to have. 'Phone 473. 6d-24-7176D

CITY PROPERTY FOR SALE. OWing to the owner moving to Toronto, There is offered for sale an up-to-date seven roomed red brick house. Very central. Would be very convenient for business or professional man; also 66 foot lot adjoining same. For particulars, apply to owner, 678 George, north or to H. J. McCannon, Real Estate, Simcoe street. 6d 21 2045D

e Summer Cottages.

BOARDERS WANTED—APPLY 491 Aylmer street . 6d-22-7119 F

TWO NEW COTTAGES FOR SALE at South Beach, the beauty spot of the Kawartha Lakes. For particulars apply N. A. Rishor, phone 540, or South Beach Hotel. 3d-19-7128 E

ROOMERS AND BOARDERS, APPLY 189 King Street. 3d-21-7180F

FURNISHED COTTAGE AT CHEmong Park for first two weeks of August. 'Phone 990 r 12. 1d-19-2076E

FOR SALE OR RENT—SMALL SUMmer Cottage. Vacant. Cheap. Phone 2579W. 3d 20 7169E

f Boarders Wanted.

BOARD AND ROOM FOR GENTLEmen, all conveniences, very central; use of phone. Phone 1376W. 6d-22-7159 F

WANTED ROOMERS, WOULD GIVE board if desired. Garage to rent. 578 Charlotte street. 6d-22-7122 F

BOARDERS WANTED—ROOM AND Board for business men. Very central. Phone 879J. 3d 20 7170F

g Help Wanted—Male.

MEN TO WORK IN THE WOODS BY piecework or by the month. Apply Chas. Elmhirst, 'phone 2-2-2, Keene. 3d-16,20,22-7060G

YOU CAN EARN $10 TO $25 A week in your spare time at home writing showcards. No canvassing or soliciting. We instruct you and supply you with work. Write today. The Menhenitt Company Ltd., 37 Dominion Building, Toronto.

EXPERIENCED FARM HAND, ONE who can run machinery. Box 7178, Examiner. 3d-21-7178G

YOUNG MAN WANTED. APPLY 155 Aylmer, between 6 and 8 p.m. 3d-21-7191G

ESTABLISHED TRANSPORTATION Co.covering Central & Western Ontario invite applications from reliable men to fill positions as Drivers & Local Managers at Terminal Points. Moderate investment required as security which will be fully protected. Apply Box 7150 Examiner. 6d 23 7150G

$60 MEN WANTED TO BECOME live partners in Peterborough Exhibition. None but boosters need apply. d.t.f.E

h Help Wanted—Female

STRONG CAPABLE WOMAN AS laundress. Phone Park Hotel, Burleigh Falls. 3d-19-2053 H

EXPERIENCED STENOGRAPHER, capable of routine office work. Write Box 7079, Examiner. 3d-30-7079H

WANTED — CAPABLE MAID FOR general housework. References required. Apply 403 Aylmer Street. 3d 20 7166H

AN EXPERIENCED SALESLADY Wanted for Ladies' Ready-to-Wear. Apply N. Fine, 283 1-2 George St. 3d 20 7154H

GIRL FOR GENERAL HOUSEWORK. 214 Margaret, phone 287F. 3d-19-7130 H

YOUNG LADY TO CLERK AND AS. sist in grocery store; one experienced in grocery business preferred. Apply giving full particulars as to experience, salary expected, age, etc. Box 7142 Examiner. 3d-19-7142 H

CAPABLE MAID FOR GENERAL housework. One who could sleep at home preferred. Apply telephone 1829W or 381 Park street. 3d-19-7134 H

j Employment Wanted.

WASHING AND IRONING AND work by the day. Apply Mrs. Farthing, General Delivery, Peterboro. 3d 20 7165J

A THOROUGHLY EXPERIENCED Stenographer and Book-keeper desires responsible position. Box 7159 Examiner. 3d 20 7159J

SECOND BAKER. BREAD AND Rolls, desires position. Write Box 7151 Examiner. 3d 20 7151J

ACCOUNTANT—THOROUGHLY EXperienced open for evening engagements. Would keep set of books where permanent bookkeeper not necessary. Auditing also undertaken. Financial statements and Government returns. Cheapest rates. Please communicate with Box 7127 Evening Examiner. 3d-19-7127 J

m Lost.

RACK FOR TON TRUCK NEAR CORner of King and Monaghan road. Phone 818. 3d-19-7135 M

PARCEL CONTAINING 3 MEN'S Shirts, 3 Collars, and Pillow Slip. Finder please leave at Examiner or at Tom Lee's Laundry, 348 Charlotte Street. 2d,29-7189M

LAWN MOWER, NEAR 507 KING street. Finder please return and receive reward. 3d-19-2059 M

IN POST OFFICE, PAIR OF LADIES' Gold Rimmed Glasses. Finder please leave at Examiner. 3d 20 7157M

MISLAID, IN AN OFFICE OR STORE, on June 1st, about a Dozen Keys on a cord, belonging to Summer Cottage. If found, please 'phone Joseph Wearing 58. 3d-20-2029M

o Live Stock.

GREY PERCHERON MARE, TEN years, best suited for farm work or breeding, with first-class foal at foot, two weeks old; sired by imported Clydesdale; no pasture; price, $185.00. Approved, endorsed note, payable December 1st. Apply W. J. Cleghorn, R. R, No. 7, Peterborough, or Keene 'phone 35 r 32. 2d-20-7149O

BINDER TWINE.

WE SELL BINDER TWINE OF THE highest quality, any quantity, from One Ball up. Also Fine and Coarse Salt, Pressed Plain and Iodized Salt; also Fly Salt. — Frank H. Dawson, Flour, Feed, Seed, and Grain, 'Phone 55, 350 Water St. tu-f-2435

q Wanted.

WANTED TO RENT — GARAGE near C.G.E. Phone 1647J. 3d-19-2060 Q

TENT, ABOUT 10 x 12, MUST BE IN good condition. Phone 1161J. 2d 19 7171Q

MAN AND WIFE DESIRE ROOM and board on farm for two weeks in August. Apply Box 7124 Examiner. 3d-20-7124 Q

THREE, TWO-YEAR-OLD STEERS, one five year old mare, weight fourteen hundred. Apply E. McGregor, Chemong Road. 3d-19-7118 Q

s Used Cars For Sale.

MAXWELL TOURING CAR. GOOD order. Cheap for cash. Also two wheel trailer. At Peel's Garage, 225 Lake street. 3d,20,22,23-7126 S

FOR SALE—FORD MOTOR—1924 — Starter type, generator starting motor, tires, rims, tools and several other parts for Ford Car. Apply before 8 p.m. 532 Charlotte St. 3d-19-7056 S

MAXWELL TOURING CAR, IN GOOD condition; cheap for quick sale. 'Phone 1696J, between 5.30 p.m. and 7.30 p.m. 2d-20-2075S

1924 ESSEX COACH IN GOOD CONdition. Cheap. 580 Bethune. 3d 20 7147S

FIVE PASSENGER TOURING CAR, Ford, in good condition. Price $50. Apply 285 Wolfe after 6. 3d-19-7130 S

WILLYS-KNIGHT SEDAN (NEW), only gone a few hundred miles; reasonable. Box 7070, Examiner. 6d-20-7070S

SUMMER COTTAGE OR CAR?

You can "hop-off" any time you like for a holiday or an evening spin in one of our "Better Used Cars." The price is no burden—the investment small—and the car is "good and ready" for you any day of the year. Ask us to show you how little the car will cost. Brewer Motor Sales, 120-125 Brock street. . .

t General Notice.

CHIMNEYS AND FURNACES CLEANed, Roofs Repaired. 'Phone 2354J. 15d-26-6541T

PHONOGRAPH REPAIRS. T. GRIFFIN, 146 Park, opp. C. G. E. Work guaranteed, Phone 2161W. 3d 26 7148T

TAXIDERMIST WORK DONE. HAVE your specimens mounted. Apply 156 London. 'Phone 878. 3dd 45 7161T

TO COMMEMORATE THE END OF a successful year's business, we are giving a small token to every bona fide customer this week end. The Record Store, corner Smith and Reid. 3d-19-7144 T

CRESCENTS WIN FROM LEADERS

Cognawagas Suffer 10 To 3 Defeat—Billingsley Great.

CLUBS BUNCHED.

With Jack Billingsley pitching a brand of ball that baffled his former teammates all the way, Crescents defeated Cognawagas at Exhibition Park last evening, the score reading 10 to 3. Crescents supported their twirler's fine performance on the mound by fielding and hitting in championship form, as a result of which the Cogs put in a miserable evening. They got only five hits while Crescents were pounding Vannest and galloping around the paths for a total of ten runs, which by the way is the worst beating the league leaders have taken this season.

Three of the four clubs are now bunched as follows:

	Won.	Lost.	Tied.
Cognawagas	5	3	0
Crescents	4	3	0
Raybestos	3	3	1
Bethany	1	4	1

Crescents opened with a run in the first after two were out, when Mackness, subbing for Rooke at first base, dropped two thrown balls off grounders, Kenneally going in with a stolen base also to his credit. Vannest did not give Mackness much chance to handle the throw off Ranger's tap to the box.

Cogs got the run back with two down. Cripps singled and went home when Rooke, who had arrived in time to replace Mackness, singled into middle. The ball went through J. Jones, allowing Cripps to score, and Rooke to make third. Wilson's grounder to Billingsley retired the side.

Crescents took a nice lead in the third. Le Barr walked and J. Jones was dead-headed. Kenneally lined out to first, advancing the runners. Ranger looped one back of second to score LeBarr and Jones. Ranger stole second and tallied on Corbett's honest triple between middle and left. The next two went out.

Two more runs came in the fourth. F. Jones popped to the pitcher; Billingsley walked, and LeBarr sacrificed. Prest dropped J. Jones' fly, allowing Billingsley to score, and Kenneally's drive through short scored Jones.

Billingsley was pitching carefully, mixing them up, and Cogs were getting nowhere. In the fifth, however, Prest, who drew a pass, was sacrificed by Smith. He took third an Vannest's fly to LeBarr and scored when Williams sent a fly to J. Jones. F. Jones also tried to get under the ball with the result that the Spalding dropped to the ground. Then F. Jones went back and took Crary's fly.

Cogs sent another run across in the sixth, on Cripp's single to middle, Rooke's out and Wilson's sacrifice.

Crescents made a rousing finish by scoring four runs in the seventh, on singles by Kenneally and Ranger, Corbett's infield out, a pass to Barry, and Mein's double. A double play, Vannest to Rooke to Williams stopped the merry-go-round.

A fly and two strike-outs disposed of Cogs in their half.

The box score:

Crescents:	AB	R	H	PO	A	E
LeBarr, rf	2	1	0	2	0	0
J. Jones, cf	3	2	0	1	0	1
Kenneally, c	4	2	2	6	1	0
Ranger, 2b	4	2	3	1	4	0
Corbett, ss	4	0	1	0	1	0
Barry, 1b	3	1	1	10	0	0
Mein, 3b	3	1	1	0	1	0
F. Jones, lf	4	0	1	1	0	0
Billingsley, p	3	1	1	0	4	0
	30	10	9	21	11	1

Cognawaga:	AB	R	H	PO	A	E
Williams, 3b	3	0	2	3	0	0
Crary, 2b	3	0	0	2	3	0
Cripps, cf	3	2	2	0	0	0
Mackness, 1b	0	0	0	3	0	2
Rooke, 1b	3	0	1	9	1	0
Wilson, ss	2	0	0	0	2	0
Delahaye, c	3	0	0	3	1	0
Prest, rf	2	1	0	0	0	2
Smith, lf	1	0	0	0	0	0
-Weese	1	0	0	0	0	0
Vannest, p	2	0	0	1	7	0
	28	3	5	21	14	4

Batted for Smith in seventh.

By innings:

Crescents . . . . . 1032004—10
Cogs . . . . . 1000110— 3

Three base hit: Corbett. Two base hits: Mein, Williams. Sacrifice hits, Wilson, Smith, LeBarr, Mein. Double play: Vannest to Rooke to Williams. Struck out: by Vannest 3, by Billingsley 6. Base on balls: off Vannest 3, by Billingsley 2. Hit by pitcher: by Vannest (J. Jones. Left on bases: Crescents 5, Cogs 3.

Umpires: Kay and LeBarr.

SOCCER CUP GAME NEXT SATURDAY

Masseys Versus Thistle in the Final of Gordon Cup.

AT KING EDWARD PARK.

A very important soccer game is scheduled for Saturday afternoon between the Thistle (Gordon Cup Holders) and the Masseys (the league leaders) in the final of the 1927 Gordon Cup tie which will be played at King Edward Park. Kick off will be at 3 o'clock prompt.

After so many years participation in soccer, the Masseys have never been fortunate enough to gain the most desired trophy in soccer circles in the city, the G. N. Gordon Cup, and intend annexing it also so as to give it a place alongside the Holloway Cup they won this season.

Last season the Thistle and the Quakers had a complete eleven but one, while the Thistle had only four players and the referee declared the game off.

The Masseys team will be: Fowler, goal; Wade and Grant or Buchan, backs; Logan, Mann and Blowers, halves; Willis, Logan, Beggs, Laidler and Sharman, forwards.

All Thistle players to be at the pavilion not later than 2.45 prompt, when the team will be chosen.

WATCHFUL GUARD PREVENTS ESCAPE

Catches Man Trying To Get Out of Sing Sing in Garbage Barrel.

OSSINING, N.Y., July 22.—In a barrel of garbage with a false bottom, John C. Brennan, hold-up man, serving a sentence of from 7½ to 15 years sought to escape from Sing Sing yesterday. Like his predecessor, Charles Joseph, who shied an apple at the prison garbage man in the hope of escaping unnoticed from the wagon, only to hit the horse, which ran away, upset the cart and pinned him underneath, Brennan was unsuccessful.

Keeper John McCartin observed an unusual movement on top of four barrels of garbage from the prison kitchen, placed inside the south gate to be loaded on the wagon of Joseph Luskits, garbage man, just after noon yesterday. He drew forth the 155 pound, 5 foot 7½ inch person of Brennan.

Last night, Brennan was confined in "solitary" refusing to give the names of those who hid him in the barrel. He may be indicted by the Westchester grand jury for an attempt to break jail and may be required to serve the full fifteen years of his hitherto indeterminate sentence. When Brennan was convicted of a $4,500 payroll robbery in Staten Island, Sheriff Atwell expressed fear of an attempt to rescue him by members of a band of Philadelphia gunmen. All prisoners deny knowledge of how Brennan got in the barrel, and who put the garbage in place after his entrance.

SHOES good enough for an athlete are not too good for every one of us. The athlete realizes that sound, well developed feet are vital to success, and so he wears Fleet Foot.

Fleet Foot Shoes contribute to well developed feet and ankles. They give comfortable support without restraint, and allow the foot muscles to function normally. Fleet Foot Shoes stand more hard wear and rough usage than you would believe possible from any shoe.

All the better shoe stores carry a complete range of Fleet Foot Shoes.

FLEET FOOT

Fleet Foot is a registered trade mark stamped only on genuine Fleet Foot Shoes. Look for the name "Fleet Foot" when you buy.

DOMINION RUBBER

DOMINION RUBBER COMPANY LIMITED

15

RUM FOR FRIENDS.

ATTLEBORO, Mass., July 22.—Henry DuBois, 61, recently told the judge a new one when arraigned for possession of liquor. A physician advised him to drink regularly for his health. He had to make it. He made it so well that friends asked him to make some fo them. He accommodated. So did the judge, with a $100 fine.

—FOR RENT—
Houses, 5 and 7 Rooms, central; all conveniences, at $16.00 and $20.00 per month.
Apartments, 3 and 4 Rooms, central; all conveniences, freshly decorated; $16.00 and $18.00 per month.
A. LOW & CO.
385 Bethune Street
'Phone 697—Nights and Holidays 1627

Telephone 790 When You Want Your
PIANO OR ORGAN TUNED
Player Pianos a Specialty
All Work Guaranteed
W. H. CUNNINGHAM
309 Weller Street

CHINA PAINTING
Mrs. Langley McCarthy Teaches Biscoffs' New and Beautiful Work in CHINA PAINTING

CANADIAN NATIONAL RAILWAYS.
TENDERS FOR TRACK TIES

Sealed tenders addressed to the Undersigned and endorsed "Tender for Track Ties" will be received at the Office of the General Tie & Timber Agent, Canadian National Express Building, Montreal, until twelve o'clock noon, August 1st, 1927, for Railway Ties to be manfaccured from Beech, Hard Maple, Oak, Chestnut, Yellow Birch, Hemlock, Jackpine, Princess Pine, Tamarack and Cedar timber, cut between September 1st, 1927, and May 1st, 1928, and delivered between January 1st, 1928, and August 15th, 1928, F.O.B. Cars Canadian National Railways, in accordance with specification 83W-1.2 revised July 15th, 1926. Tender forms may be obtained at the Offices of the Tie Agents at Moncton, Toronto and Winnipeg, and from the General Tie & Timber Agent, Montreal. Tenders will not be considered unless made out on form supplied by the Railway Company.

The lowest or any tender not necessarily accepted.

G. P. MacLAREN,
General Tie & Timber Agent.
MONTREAL, Que.
July 6th, 1927.
8d-14,18,20,22,25,28,30-2301.

The Life of a Tire
Can be Lengthened considerably by Proper Repairs when taken in time. We do VULCANIZING that IS Vulcanizing, and any Tire Repair we turn out can be relied on as a Thorough Job!
DAWSON & JOHNSTON
PHONE 2123 CORNER GEORGE AND McDONNEL

DAVIS-THOMPSON COMPANY, LTD.
Insurance and General Agency
433 GEORGE ST. PHONE 40

FOR SALE
Ideal Home, beautifully situated in the West-End. Large garden, oak floors throughout, and every modern convenience.
For quick sale, terms made to suit purchaser.
Apply
TORONTO SAVINGS & LOAN COMPANY,
437 George Street.

LOCALS

FARMERS AND THRESHERS.

Farm implements of all kinds, separators, engines and boilers repaired. Boiler tubes, pulleys and shafting carried in stock. The G. Walter Green Co., Limited. 'Phone 92.
26d-179-1838

DR. F. P. McNULTY.

Office hours 1-4 p.m., 7-8 p.m. Nights, Thursday afternoon and Sunday, Chemong Park, telephone 180 ring 1-1. 26d-31-1900.

DR. A. W. McPHERSON.

Office hours, 1 to 3.30 and 6.30 to 8.00. Nights, Thursday afternoons, and Sundays at Chemong. Tel. 180-R 1.2. Special attention to infant feeding and diseases of children.
26d-33-1934

DR. D. W. CLARK.

Office Hours: 1-4 and 7-9, Daily (except Sundays.) Phone 119. At nights, Thursday afternoons, and Sundays at Chemong Park. Phone 180 ring 42. 6d-20

NOTICE.

During the rest of July and August, make all telephone calls to 1640-J, between 12.30 and 1.30 p.m.—Chas. H. Huffman & Sons. 6d-19-2003

NOTICE.

Take Notice, that under the Weed Control Act, 1927, all Noxious Weeds growing on Farms in the Township of Douro, should be cut down and destroyed before going to seed.
JOHN McMURRAY, Weed Inspector.
2d-16-2030

FLIES ARE DANGEROUS

to health. They spread disease. Keep your home free from flies by using Parke's Flytone, a pleasant spray that will destroy a whole roomful of flies in ten minutes. Harmless to humans, fatal to insects. 40c, 75c and $1.25.—Bond's Drug Store, corner George and Hunter streets.

ST. PETER'S CEMETERY.

Lot holders in St. Peter's Cemetery are kindly requested to place a bouquet of flowers on their lots for Decoration Day, which will be Sunday, July 24th. Signed, St. Peter's Cemetery Board. 2d-19-2063

It is so little trouble to make Iced Tea and it is so satisfying and cooling on a hot day, a great many people prepare a quantity every day and would use no other beverage in the summre time. "SALADA" makes very delicious Iced Tea.

Wonderful Hemlock Slabs "Dry."

ALL KINDS OF MACHINERY REPAIRED
WELDING AND CUTTING
H. WOOD
Phone 2961W. Simcoe Street
(Rear of Cooney & Jopling's)
12d, MWF to July 29, 1853

Our 63rd Year

LOOK!

Here is a real chance to buy
A KITCHEN CLOCK.
8-Day Striking Clock

$4.98

SILVER 3-PIECE TEA SET WITH WAITER - $19.50

See our Special Prices for Diamond Rings, White, Yellow, and Green Gold Mountings set with genuine Diamonds. All fully guaranteed. The very newest designs.

C. S. McCLELLAND & SON
The Little Store Around the Corner
391 WATER STREET

STONEY LAKE BOATS

Steamers will leave Lakefield at 9 a.m., 12.45 p.m., 5.45 p.m., on arrival of Train leaving Peterborough at 8.30 a.m., 12.10 p.m., and bus leaving Peterborough at 5.10 p.m.

Steamers will leave the Lake to have Passengers arrive in Peterborough at 8.10 a.m., 11.55 a.m., and 5 p.m.

STONEY LAKE NAVIGATION CO.
FRANK G. YOUNG, Manager.
634 Park Street. - 'Phone 849
June 20 to Sept. 20

NOTICE

Old Time Dance at Fred Langton's rain or shine. 1d, 19, 2074

NOTICE

There is three dollars in cash at The Examiner office for the Big Sisterhood. If the treasurer will call same may be obtained.

SPECIAL WHILE THEY LAST.

35c Klenzo Tooth Paste 35c, Combination Sponge Bag, Rubber Lined, both for 39c at The McDermid Drug Stores. We Deliver. Open Evenings. 2d-20-22-2055

WARTS AND CORNS REMOVED.

Rexall Corn Solvent positively removes Warts, Corn and Callouses. Money back, if not satisfactory. Sold at the McDermid Drug Stores at 25c per bottle. We Deliver. Open Evenings.

NOTICE

Mrs. E. Johnson, 256 Aylmer St., has closed her hairdressing parlor for one month, commencing July 20. Patrons will kindly watch for notice of re-opening. 1d: 18, 2063

CARD OF THANKS

Mr. and Mrs. R. C. Heard wish to thank all those who have shown such kind thoughtfulness since their daughter, Irene, was injured some time ago.

JUMPED TO DEATH.

TORONTO, July 22.— (Canadian Press.)—Jumping from a window in a room on the fourth storey of a local hotel, Michael Powlotsky, 53, of Winnipeg, was instantly killed today. He had been in poor health for some time.

NOTICE

Important meeting of the farmers on the Chemong Road, Chemong Park Cottagers, Bridgenorth Residents and others interested in Hydro Electric Lighting and Power to be held Monday, July 25th, at 8 o'clock, in the Foresters' Hall, Bridgenorth.
1d, 19, 2078

SATURDAY SPECIALS.

Hear the new Brunswick records, "Hallelujah," with "Sometimes I'm Happy," and "Collette" with "Calling." These are splendid numbers.

* * *

A splendid Brunswick Phonograph in dark mahogany, with ten records, for only $98.00

* * *

See our lines of Guitars, Tenor Banjos, Ukuleles. They are real good values.

* * *

Our radio batteries are all fresh, just from the factories. Let us test your equipment. Summer reception is good.

* * *

A splendid White Sewing Machine, drop head, all attachments; on easy terms $39.00.
GREENE MUSIC CO.
Charlotte Street.
1 wkly-July 21-2030

OBITUARY.

GRACE ALLIN

There passed away in Nicholl Hospital last night an old resident of the city, Grace Allin, wife of the late Samuel Allin.

The deceased has lived in this city for nearly fifty years, coming here from Devonshire, England. She was eighty-one years of age. Her sudden death was caused by a broken hip, sustained in a fall on Hunter street some weeks ago.

She leaves to mourn her loss one son, J. F. Allin of Peterborough, and three daughters, Mrs. D. S. Harvie of Port Colborne; Mrs. A. B. Cunningham, and Annie, both of this city.

The funeral will take place tomorrow afternoon from the residence of her son, 205 Sherbrooke Street, at 3.30 p.m. Interment will take place at the Little Lake Cemetery, with the Rev. David Wren officiating.

ALEXANDER BELL ROSS.

The funeral services of the late Alexander Bell Ross, 195 Sherbrooke Street, were held at his late home on Thursday afternoon. Rev. William Allan, of St. Paul's Presbyterian Church, officiated.

The pall-bearers were: His nephew, M. J. Breckenridge, Woodstock, Willis H. Hohner and Alfred E. McKeown, both formerly of Woodstock, Frank Sandy, Lindsay, George Porter, and Albert Madden.

Interment took place in Little Lake Cemetery.

Those from a distance were Mr. and Mrs. M. J. Breckenridge, Woodstock, Mrs. William Fleming, Toronto, Miss Bessie Smith, Agincourt, Mr. and Mrs. Frank Sandy, Lindsay, and Mrs. Harry Bray, Omemee.

MOWER AND BINDER KNIVES SHARPENED
AT TAYLOR'S — 50c EACH.
221 Hunter Street W.
All our Grindstones run in water. Will Close Thursday Afternoons During July and August.

C.C.M. REDBIRD
BICYCLES
for sale on easy terms at
ASHBY'S
Sporting Goods Store
200-204 Rubidge Street
All makes of Bicycles Repaired.
'PHONE 546.
2d 20 22 2064

Not even the most perfect eye, if unaided by glasses, can maintain near-range vision after middle life without strain.

M. J. ROCHE, Opt.
Eyesight.
166 Charlotte St. Phone 423

SPECIALS

For Our

4 DAY SUBURBAN SALE

During the 4 Big Surburban Days in Peterboro be sure and come in and see our Big Display of Gifts for all occasions. If it is a Wedding Present, Birthday Present or Presentation Gifts that you want, we will be pleased to suggest for you. Our Silverware stock is complete carrying all lines of Flatware, such as Community Plate, 1847 Rogers and Tudor Plate, etc. Tea Sets, Casseroles, Candle Sticks, Bread Trays, Cake Plate, Salts and Peppers, etc. We have a nice line of Clocks, with 8-Day movements, in Mantle and Tambour shapes, striking hour and half hours on single or double gongs;; also Chime Clocks, and Alarm Clocks.

In Ladies' or Gent.'s Watches, we have them at all prices. This week we have two special lines. One assortment at $7.50 and another at $12.00, both 15 jewel movements, guaranteed.

This is the Diamond Hall. All the newest designs in Diamond Rings with Beautiful Cut Diamonds in white, green or red gold. Ask to see these.

Everybody welcome to see our display. Excellent values and moderate prices.

Warne Bros.

DIAMOND HALL, PETERBOROUGH. 'PHONE 880.

SCIENTIST URGES STUDY OF WATER

Common Fluid Neglected By Research Workers, He Says.

STATE COLLEGE, Pa., July 22. —That water was one of the great mysteries of chemistry, and that science would be put on a much sounder basis when research workers cease to neglect and abuse water, were declarations of Dean James Kennell of New York University in an address before the American Chemical Society Institute here yesterday.

In a chemical sense water was perhaps the most reactive substance known to science, yet it remained almost as much of a mystery to the chemist of to-day as oxygen was 150 years ago, he asserted.

"Because water is so universal in our own small part of the universe," Dean Kennell said, "we take it for granted that we know all about it, and on this more or less casual assumption we have built up a vast structure of theory when we are completely ignorant of the basis of the assumption.

The history of science affords numerous instances where whole schools of investigators have gone astray through the neglect of such precautions.

"The laws of gravitation should be just as rigidly correct on the sun or the moon as on the earth but that also is an assumption."

SILVER LARK WINS.

Liverpool Cup and Big Purse Taken By Nearly a a Length.

LIVERPOOL, July 22. Canadian Press. — Silver Lark, owned by Mrs. A. Bondir, won the Liverpool Cup here to-day. St. Tattersall's Foliation was second, and H. Walker's Daris third. The race was worth ten thouasnd dollars. Silver Lark won by three-quarters of a length, with the same distance between second and third. The winner was ten to one in betting.

TRAFFIC HALTED.

Lock Breaks on Welland Canal —May Not Be Fixed Till Late.

ST. CATHARINES, July 22 (Canadian Press).—Navigation at the Welland Canal has been at a standstill since early to-day as a result of the breaking of the lock near here. Traffic may not be resumed until late to-night.

ANNUAL DECORATION PARADE.

Canadian Legion of the British Empire Service League.

Members of the Legion and all ex-service men are requested to parade at Legion Headquarters at 1.30 p.m. Sunday, July 24th, for the purpose of attending the decoration ceremonies at St. Peter's cemetery. Civilian clothes to be worn, with medals on the lapel of the coat. All members are requested to bring flowers.

The decoration of the graves at Little Lake cemetery will take place on Sunday, August 7th. Particulars of this parade will be announced later through the medium of the columns of The Examiner.

1d-19-2078.

Bargains

C.G.E. PAY DAY SNAPS.

Children's Running Shoes	89c
Youths' Running Shoes, 11, 12, 13	99c
Dress Lengths, reduced	50c
Children's Stockings, 50c, for	25c
Wallpapers, with Border	1c Sale
House Dresses, $1.50, $1.75, for	99c

Where your cash buys most.
Young Pig Breakfast Bacon, Sliced 39c; Whole Piece 35½c, 34c
All Kinds of Fresh Meats.
Muresco, 12c lb.; Package 65c
Ont. Blend Choice Tea 55c
2 Lbs. for $1.00
Canada Blend, 2 lbs. for $1.39
Special House Paint, only, quart 79c

BRAUND'S STORES,
PARK AND ALBERT STREETS.
2d-20

TONGUE CLEARS AND HEADACHES LEAVE

This is Mrs. George Clavette, 676 Dorchester St., East, Montreal, who says: "My liver was very sluggish, my tongue always coated and I would get up every morning with a severe headache. Since I started using Husky, my liver is better, my tongue is clear and I don't have the slightest headache." Husky, the wonderful herb preparation, is recommended and distributed by good drug stores everywhere.

IN POLICE COURT.

Frank McGuire was fined $20.00, and costs, this morning by Magistrate O. A. Langley for a breach of the Liquor Control Act. He was allowed the alternative of a prison term of of thirty days.

Donald Flynn, of unknown address, was remanded on a charge of vagrancy till next Wednesday. The police, in the meantime, will strive to locate his record, if any, in other cities.

BLIND, EDITS BOOK

LOS ANGELES, July 22.—One of the several existing journals for the blind is "The Braille Mirror," published at Los Angeles by J. Robert Atkinson. Atkinson was stricken blind when 35, and at once turned to the problem of journalism for the blind. He invented special steretoyping machinery and presses for Braille type. The journal even carries advertisements, in raised type.

BARRISTERS AND SOLICITORS.

GORDON & O'BRIEN —Barristers, Solicitors, Notaries. Money to loan on easy terms. Special attention to Patents and Trade Marks. Phone 219. Hon. G. N. Gordon, K.C., J. A. O'Brien.

J. R. CORKERY, Barrister, Solicitor, Notary Public. Office, Ground Floor, 414 Water St., Peterborough. Five doors North of Hunter street. Money ot loan at current rates on easy terms.

S. T. MEDD—Barrister, Solicitor, Notary. Office over the Dominion Bank, corner of George and Simcoe streets. Telephone No. 22. Private funds to loan at current rates upon easy terms.

R. R. HALL—Barrister, Solicitor, etc., Peterborough, Ont. Office, corner of Hunter and Water streets, over the Canadian Bank of Commerce. Trust Funds to loan on easy terms of payment.

JAMES FORDYCE STRICKLAND—Barrister, Solicitor, Notary Public, Peterborough. Phone 191. Money to loan, 375 Water Street.

WILFRID F. HUYCKE—Barrister, Solicitor. Notary Public, 395 Water street. Telephone 239.

PECK, KERR & McELDERRY—Barristers, Solicitors and Notaries. Office, Water street, Peterborough. Money to loan at the lowest current rates of interest. Telephone 1950. E. A. Peck, F. D. Kerr, K.C., V. J. McElderry.

MEDICAL.

DR. BUCHANAN, F.R.C.S., Edinburgh M.R.C.S. Eng., L.R.C.P., London, Eye Ear, Nose and Throat Specialist. Hours, 9-11, 2-4 p.m., and 7-8 p.m. Phone 516. Office, corner Water and Murray streets.

DR. C. C. CRAGG, Eye Ear, Nose and Throat. Office, Clinic Building, corner Charlotte and Reid. Phone, office 3000, house 1512.

SURVEYOR.

F. T. WEBSTER, Ontario Land Surveyor, Registered Professional Engineer, formerly of Ottawa. Phone 1540.

VETERINARY.

DR. W. F. McELROY, Vet. Sur., office and residence, 198 Charlotte St., Chartrand Bldg., Peterboro. Phone 435J.

FORD AGENTS EXPERIENCED

Messrs. Hood and Cumming Have Handled These Cars For Years.

WILL OPEN SHORTLY.

Long experience in Ford service is brought to Peterborough by Ross J. Hood and C. F. Cumming, who have taken over the Ford Motor Company agency in Peterborough and district. Both men have been with the company for a number of years.

Mr. Hood was formerly in Port Perry for eight years, where he established one of the most successful agencies in the province, building it up from a small beginning, mainly upon the stress that he laid on service to his clients.

Mr. Cumming, formerly of Toronto, has served the Ford Motor Company in a numer of executive capacities. He was formerly a district sales manager in the Toronto branch but latterly was chief of the Tractor Department.

As a result of their experience both men are competent and possess a thorough knowledge of the business.

Mr. Cumming told The Examiner to-day that he has considerable faith in the City of Peterborough and district, and is convinced that he will be able to give service of a kind that will demand the attention of the public. He hopes to be able to announce very shortly the specifications and prices of the new Ford models, and stated that according to information he had received from the head office, these cars represent the greatest value ever put before the public by any automobile concern.

While not in a position to give the exact date on which the new model will be presented, Mr. Cumming declared that he would be able to service all present Ford owners within a week, and would also be in a position to service the other garages with a complete stock of parts.

They have acquired the Peter Hamilton Company building, which is being remodelled, and when completed will be one of the most up-to-date show rooms and repair shops in this part of the country. Special equipment as passed by the Ford Motor Company, will be installed, and the services of some of the leading Ford mechanics in Ontario have already been secured.

Mr. Cumming is confident that the new model will revolutionize the automobile industry, and expressed the opinion that it would benefit prospective purchasers if they would wait and see the new Ford model.

Maexchen, a pet circus stork in Germany, attacked fourteen lions and drove them in panic to their cages.

RAILWAY TIME-TABLES.

CANADIAN PACIFIC RAILWAY
Effective Sunday, May 1st

Going East—
5.10 p.m.—Indian River, Norwood, Havelock, Bonarlaw and Tweed. Daily except Sunday.
11.59 a.m.—Havelock, Tweed, Kingston, Smiths Falls, Ottawa, Montreal, Quebec, Boston and New York. On Sunday to Havelock only.
11.26 p.m.—Havelock, Tweed, Kingston, Perth, Ottawa, Smiths Falls, Montreal, St. John, Boston and New York. Daily except Saturday. Sleepers Montreal and Ottawa.
12.55 a.m.—Havelock, Tweed, Perth, Smiths Falls and Ottawa. Daily.
Going West—
4.20 a.m.—Myrtle, Toronto, Guelph, Goderich, Hamilton, Galt, Woodstock, St. Thomas, London, Chatham, Detroit, Chicago and New York. Daily.
4.50 a.m.—North Toronto, Agincourt, Owen Sound, Orangeville, Teeswater and Brampton. Daily except Sunday.
7.35 a.m.—Toronto, Hamilton, Brantford, Buffalo, New York, Galt, Woodstock, London, Chatham, Detroit and intermediate points. Daily except Sunday.
7.00 a.m.—Bethany, Lindsay, Orillia, Fort McNicoll and intermediate points. Daily except Sunday.
3.30 p.m.—Toronto, Hamilton, Buffalo, Rochester, Boston, Woodstock, London, Windsor, Detroit, Chicago and intermediate points between Peterboro and Toronto. Makes connection with Vancouver Express for Winnipeg and Vancouver. Daily.
6.30 p.m.—Lindsay, Toronto and intermediate points. Daily except Sunday.

CANADIAN NATIONAL RAILWAYS
(Timetable corrected to date)

No. 96—7.00 a.m. for Port Hope, Oshawa, Toronto, Buffalo, Windsor and points on main line east of Port Hope.
No. 93—8.20 a.m. for Lindsay, Blackwater, Orillia, Midland and Toronto.
No. 371—8.30 a.m. for Lakefield.
No. 98—8.35 a.m. for Hastings, Campbellford, Belleville, Kingston, Montreal, Halifax and Boston.
No. 92—12 Noon for Port Hope, Cobourg, Montreal, Ottawa, Toronto, Hamilton, New York, Philadelphia, also makes connection with the International Limited for London, Windsor, Detroit, Port Huron and Chicago.
No. 372—12.10 p.m. for Lakefield.
No. 100—12.15 p.m. for Hastings, Campbellford, Belleville, Ottawa, Montreal.
No. 95—5.15 p.m. for Lindsay, Blackwater, Orillia, Toronto and makes connections with the "Confederation" for Winnipeg and Vancouver, also the "Maple Leaf" for Detroit and Chicago.
No. 99—8.05 p.m. for Omemee and Lindsay.
No. 94—8.59 p.m. for Port Hope, Kingston, Montreal, Halifax, Boston, Portland. Carries through sleeper Peterboro to Montreal.
All trains operate daily except Sunday. Eastern Standard time.

DANCE
TO-NIGHT at
Rye's Pavilion,
Rain or Shine.
Logan's Merry-Makers Orchestra.
1d-19-2077

HON. J. S. MARTIN HEADS MASONS

Elected Grand Master of Ontario For Term of Two Years.

TORONTO MAN DEPUTY.

GUELPH, July 22.—As was expected, Hon. John S. Martin, Provincial Minister of Agriculture, was elected Grand Master of the Masonic Grand Lodge of Ontario at the closing session of the Grand Lodge convention yesterday afternoon at the O.A.C.

Hon. Mr. Martin was unopposed, and he was received by the delegates with cheers. The new head of the order in Ontario is a member of Erie Lodge, No. 149, Port Dover.

R. B. Dargavel of St. George Lodge, No. 367, Toronto, was elected over R. J. Young of North Bay, and W. S. Herrington of Napanee to the Deputy Grand Master's chair in succession to Mr. Martin.

For Two-Year Term

E. T. Malone, K.C., of Toronto, Grand Treasurer, and W. M. Logan of Hamilton, Grand Seretary, were re-elected to these offices by acclamation. Hitherto the Grand Master, Deputy Grand Master, Grand Secretary and Grand Treasurer of the Grand Lodge have been elected for a term of one year. This year's election of these four officers will be for a tenure of two years. The remainder of the officers will, as heretofore, hold office for only 12 months.

Remainder of Executive

Other elections announced were: Grand Senior Warden, George Fairley of Speed Lodge, Guelph; Grand Junior Warden, S. Kirk of Credit Lodge, Georgetown; Grand Chaplain, P. N. Knight of Alliston; Grand Registrar, H. W. Temple of Hamilton. Those elected to the Board of General Purposes were: George Moore of Hamilton, A. J. Anderson of Toronto, Alex. Cowan of Barrie, J. F. Reid of Windsor and J. Birnie Smith of London.

The installation of the officers was conducted by Mr. Malone. The place of meeting in 1928 is Windsor.

SOVIET POLICE HAVE 120 SLAIN

Executions Follow Activities of Secret Service in Ukraine.

IN PAST THREE DAYS.

LONDON, July 22 (United Press).—The Daily Mail's Warsaw correspondent reported today that 120 executions had taken place in ten towns in Ukraine during the last three days in connection with Soviet secret police activities.

DIED.

ALLIN.— In Peterborough, July 21, 1927, Mrs. Grace Allin, widow of the late Samuel Allin.

Funeral on Saturday, July 23, 1927, at 3.30 p.m., from the residence of her son, Mr. J. F. Allin, 205 Sherbrooke street, to the Little Lake cemetery.

COLDSPRINGS SUNDAY SCHOOL EXCURSION
Friday, August 5, To Gore's Landing By Steamer Stoney Lake.
1d-19-2073

Character Clothes Shoppe
HUNTER STREET

Continuing July Sale

COATS—for Final Clearance ½ Regular Selling Price.
SALE PRICE ..... $13.50 to $35.00

SUITS—Regular $25.00 to $39.50. SALE PRICE ...
$12.50 to $19.75

DRESSES—14 Only. SALE PRICE .....
$13.50 to $25.00

½ THE REGULAR SELLING PRICE.

DRESSES—Regular $29.50 to $45.00 ... $16.75
SALE PRICE .....

ALL DRESSES in stock Discounted 20% to 35%.

ALICE T. WILLIAMS
TERMS STRICTLY CASH : 'PHONE 2435
2d-22,26-2075

GOVERNOR'S TRAIN KILLS TWO MEN

Their Car Stalls on Track Near Moncton in Front of Special.

MONCTON, N.B., July 22 (Canadian Press.—John Lamkie, Harcourt, N.B., and A. McEachern, Salem, Mass., were instantly killed yesterday when their car, which stalled on the Canadian National Railway crossing, was struck by the Governor-General's special train near here.

Special Chicken Dinner
$1.00
KENT'S TEA ROOMS
Bewdley Rice Lake
Saturdays and Sundays
10d-17,24,8,15,22,29,5,12,19,26-6508

MILLINERY SHOPPERS, NOTE
$2.95 Takes any Hat in Stock To-morrow.
MILLINTERIA,
'PHONE 30. 163 CHARLOTTE STREET
2d-19

YE OLDE FIRME HEINTZMAN & CO.

Mid-Summer Sale!

BUY YOUR PIANO NOW, AND SAVE MONEY!

Look at This List

1 UPRIGHT HENRY HERBERT PIANO, Walnut case, a real bargain, only $225.00
Terms—$2.00 Weekly.
DOMINION UPRIGHT PIANO $215.00
Walnut case. Splendid offer ...
BELL UPRIGHT, Ebony case $175.00
in splendid shape. Only .....
These Pianos are all guaranteed — Don't Miss This Chance!

HEINTZMAN HALL
'PHONE 258

REAL ENJOYMENT

CAN BE TAKEN OUT OF ONE OF OUR

BETTER CLASS USED CARS

SCHEDULED TO "HOP OFF" THIS MONTH.

It will help you to an unrestricted vacation at a small investment.
We have some Ideal Models—all reconstructed.
Our service to the used car buyer is unexcelled.
There are no strings attached to our offer. Simply come in, look the cars over, select your car, pay the low price at which it is marked (or, if you wish, make a part payment and have the balance spread over several months) and take delivery of your car.
Every car must be sold this month. Terms arranged as desired.

BREWER MOTOR SALES
131-135 BROCK STREET - - - 'PHONE 192

HOME EDITION

The Evening Examiner

IF IT WILL HELP PETERBOROUGH AND DISTRICT, THE EXAMINER IS FOR IT

PROBABILITIES.
North-westerly winds; showery. Sunday — North-westerly winds, fair, with much the same temperature.

VOL. LX., No. 19 — PETERBOROUGH, SATURDAY, JULY 23, 1927 — PRICE THREE CENTS

BOARD REFUSES PERMITS TO ALL CLASSES OF INDIANS

Provincial Director Makes Announcement in Case of Jack Jacobs.

BURLEIGH FALLS MAN.

No Distinction Made Between Treaty and Non-Treaty Indians.

According to a ruling of the Liquor Control Board, upholding a refusal of a liquor permit to Jack Jacobs, a non-treaty Indian of Burleigh Falls, the provisions of Sections 132 to 146 of the Indian Act, forbidding the sale of liquor to Canadas' aboringines apply to all Indians within and without the reservations.

A great deal of light has been thrown on this somewhat obscure point, by a communication which The Examiner has received from the Provincial Director of Permits, who quotes a circular on the subject which has just been prepared by the Acting Solicitor to the Board for issue to vendors of Government Liquor Stores. The following is the text of the memorandum to local vendors:

Two Prohibitions

I remind you of the provisions of Section 44, Liquor Control Act, thus: "No permit shall be issued under this Act to any person to whom the sale of intoxicants is prohibited under the provision of any Act of the Dominion of Canada."

The Indian Act adds point to the above prohibition, inasmuch as Sections 135 to 146, inclusive, of the Indian Act, passed by the Dominion Parliament, contain positive provisions against selling or furnishing of liquor to Indians, with severe penalties attached.

Further, the Permit Department having been asked about a case touching the rights of an Indian who had paid taxes in a certain town as a citizen for some years, and had voted in elections, and who was said never to have drawn Government Treaty money, the same was submitted to the Indian Department, with the result of a reply from Deputy Superintendent-General Scott, dated June 23rd, 1927, which I here quote for your information, only disguising the name of the Indian and the town, viz.:

"I have been requested to reply to your letter of the 11th instant to the Superintendent General of Indian Affairs with respect to the status of A.B., a man apparently of Indian blood who has been residing in the town of Z for some years, and who has made application for a liquor permit.

"In reply I beg to say that Section 135(a) of the Indian Act, being Chapter 81 Revised Statutes of Canada, provides for a penalty for any one who 'sells, barters, supplies or gives to any Indian or non-treaty Indian, or to any person, male or female, who is reputed to belong to a particular band, or who follows the Indian mode of life or any child of such person, any intoxicant, or causes or procures the same to be done or attempts the same or connives thereat.' There are a few persons in most Indian bands who for one reason or another are not on the membership list of the band although they were born and brought up on the reserve and are looked upon by the people of the locality as Indians of the band, and A.B. may be so situated. If he is, I am inclined to think that he would come within the provisions of the section above quoted as being 'reputed to belong to a particular band.' The fact that an Indian pays taxes and votes in the Municipality in which he resides does not of itself change his status.

"On the information before me I can only advise that your correspondent refrain from issuing a liquor permit to this applicant."

The positive provisions of the Indian Act will be appreciated when we are thus advised against issue of a liquor permit to a man who seemed to have ground for exemption from the operation of that Act.

The only exception which I observe in the Indian Act is where it provides against a penalty when the intoxicant is made use of in case of sickness under the sanction of a medical man or under the direction of a minister of religion, when the burden of proof that the intoxicant had been so used shall be on the accused.

Vendors and Permit Issuers will accordingly be on guard against issuing permits to Indians or selling liquor to them for beverage purposes.

COOLIDGE AGREES TO REPAIR DYKES

President Authorizes Expenditure of Federal Funds For Purpose.

RAPID CITY, South Dakota, July 23 (Canadian Press).—The Federal Treasury will be opened by President Coolidge for funds to repair the broken dykes on the Mississipi River, but he has reached no decision on another recommendation of Secretary Hoover to have the Government help meet interest and authorization charges on levee bonds in the devastated area.

French Women Try To Improve Work

PARIS, July 23 (United Press).—French women who work at home under sweat-shop conditions are being enrolled in a society that is trying to help them improve their work and also to get better pay for it.

An exposition of home-made products — knitting, underwear, baby clothes and various art objects—has brought the movement into public notice. A thousand women already have joined the society and have found that their earnings have been increased and their labor made more pleasant.

Aside from intelligent advice and trained instruction, the women have been able to reduce the toll taken by middlemen and to find better markets.

GIVE MINISTRY TIME TO WORK ASKS MEMBER

Chemong Road Received Insufficient Attention From Local Authorities.

TO USE ROLLER.

Resident Engineer Will Make Personal Inspection of Highway.

Much of the criticism directed against the Department of Highways in relation to the condition of Chemong Road is unfair, commented W. H. Bradburn yesterday in discussing the situation with The Examiner. Mr. Bradburn points out that it is only a matter of weeks since Chemong Road was taken into the Provincial system, and that the Ministry is being criticized for failing to do in a few weeks what local authorities left undone in many years. The Suburban Area Commission spent a great deal of money in work on the section of the road between the Fourth Line and the Park, declares Mr. Bradburn, but left the part nearer the city severely alone when the prospect appeared imminent of the taking over of the road by the Provincial Department. The Provincial member further points out that the Department has to face a similar situation in other parts of the province, when local roads are absorbed in governmental transportation plans.

Chemong Road was in very poor condition on June 22 when it was taken over, observed Mr. Bradburn. The complaints of the past two or three years, especially during the summer months, showed that the road received indifferent attention from the county in the past.

In order thoroughly to acquaint himself with the present condition of Chemong Road, G. Greig, the engineer in charge of Residency No. 3, has arranged to visit the district, and on his findings will depend very largely the nature of the repair and construction measures to be undertaken. Residency No. 3 extends from Toronto in the west to Frontenac County in the east, and includes this district. It is also intended to bring a roller from Port Hope for use on Chemong Road.

LAKE STEAMER BUSINESS GOOD

Opposition of Cars Fails to Prevent Increase for Boats.

LINDSAY TRIP ATTRACTIVE.

Despite greater opposition in transportation by land, the volume of business transacted by the Stoney Lake steamers continues to increase satisfactorily.

The "all around" trip to Lindsay has proved an attractive feature. On Monday last 170 persons enjoyed this outing. A similar excursion has been arranged for next Monday. The following is the list of officers and crews:

Steamer Stoney Lake

Scollard, captain; W. H. White, engineer; Fred Holland, mate; A. A. Smith, purser; C. Anderson, deckhand; C. McIntosh, fireman. Mrs. Harding and daughter have charge of dining room.

Steamer Empress.

W. Copperwaite, captain; Alf. Harris, engineer; H. J. Young, mate and purser; F. Freeburn, deckhand.

Steamer Islinda.

P. J. Young, captain; F. M. Young, engineer; S. Duvall, mate; M. Codfrey, fireman; W. Heard, cook.

The prevalence of marriage among college graduates is from 15 to 20 per cent. higher among men than among women.

Chokes Eagle With His Hands

NORTH LOVELL, Me., July 23 (By NEA).—In a thrilling battle with an eagle, W. M. Melrose, an automobile mechanic of, Auburndale, Mass., came off victor. The eagle attacked Melrose's police dog and the man grappled with the bird. Melrose was severely scratched during the struggle, but finally choked the bird to death.

CABINET MEETS AGAIN MONDAY

Hoped Way Will Be Clear For Return of Delegates to Geneva.

DISCUSSIONS PRIVATE.

LONDON, July 23 (Canadian Press).—Another meeting of the British Cabinet has been set for Monday for discussion of the problems aroused by the naval reduction conference at Geneva, after which it is hoped the way will be entirely clear for the return to the parleys of the two chief British delegates, the Right Hon. W. C. Bridgeman and Viscount Cecil.

Although the full reports made by these delegates received the unanimous approval of Ministers at a lengthy Cabinet session yesterday, it is not known whether they received or will receive before they depart, any fresh instructions. No official communique relating to the session was issued. Political writers here represent the Government as extremely anxious for a harmonious agreement and as believing that Lord Cecil and Mr. Bridgeman will return with hope for a settlement.

Return With Approval

LONDON, July 23 (United Press).—The British delegation will return to the naval armaments conference at Geneva next Tuesday heartened by the Cabinet's approval of its actions at the conference, and ready to break the cruiser deadlock if a way can be found without sacrificing her cruiser demands. Further discussions were scheduled over the week-end between W. C. Bridgeman, First Lord of the Admiralty and head of the delegation; Lord Cecil, another delegate; and Admiralty advisers.

As a result of yesterday's three hour conference with the Cabinet, the British delegates will return to Geneva with a clear understanding of the concessions, if any, it may make and the limits beyond which the Government feels it is impossible or unwise to go. Bridgeman, it was said, asked the Cabinet, not for specific decisions, but for advice as to the best means of overcoming the obstacles which are sure to be met when the discussions are resumed at Geneva.

FRIEND MADE CAROL'S CLAIM

Added Title "King of Rumania" To Statement, Says Paris Paper.

NOT IN ORIGINAL.

PARIS, July 23 (Canadian Press).—The stir created in European courts by the words "King Carol of Rumania" in a statement to the newspapers, which was taken to indicate that the banished Prince considered himself the successor of King Ferdinand, has subsided. The alarm appears to have been premature, one newspaper declaring that inquiry showed that the title was added to the statement by an over-zealous friend, who gave it to the newspapers. The statement, as originally issued, this paper said, contained nothing which could possibly be construed as a claim to the throne.

WHITCOMBE BEATS RAY.

Young Pro Golfer Wins Prize of $1,000 at Glen Eagles.

GLEN EAGLES, Scotland, July 23.—Canadian Press. — Charles A. Whitcombe, the young British professional, who finished sixth in the recent British open, captured the $1000 prize to-day by defeating Ted Ray in the final round, 9 and 8.

TRIPARTITE NAVAL CONFERENCE ABOUT TO RESUME NEGOTIATIONS

British Cabinet Discusses Naval Limitation at All Day Session.

REPORTS HEARD.

Delegates Will Return to Geneva Immediately to Resume Labors.

LONDON, July 23 (Canadian Press).—The tri-partite naval conference at Geneva is saved at least temporarily and the negotiations there for further limitation of naval armaments will be resumed.

This was decided yesterday at the longest Cabinet council held since the anxious days of the coal strike last year. The ministers sat for more than four hours to hear the reports of Viscount Cecil and W. C. Bridgeman, First Lord of the Admiralty, on the difficulties which have been encountered at the Geneva conference, and to discuss them.

It was decided that Viscount Cecil and Mr. Bridgeman, who had returned to London to report on the conference, will return to Geneva almost immediately to resume their labors and that they will return with the Cabinet's full approval of the lines which they have taken hitherto.

Little real apprehension has been expressed here that the conferences had collapsed. This fear was excluded by the fact that preparations for Premier Baldwin's departure for Canada with the Prince of Wales today have continued to go forward, but it was thought that difficulties might arise within the Cabinet itself.

Yesterday's council was held in the Premier's room in the House of Commons, Premier Baldwin presiding and Sir Austen Chamberlain, Foreign Secretary; the Earl of Balfour; Winston Churchill, Chancellor of the Exchequer, and a majority of the Cabinet being present. Despite the length of the sitting, it is understood that discussion was still unfinished when the meeting broke up because various ministers had political engagements in the country.

No official communique was issued, but it was stated authoritatively that the Cabient approved the attitude of the delegates and authorized their return to Geneva. It is understood, however, that further discussions of details are required and that the ministers will confer over the week-end with experts of the committee of Imperial Defence.

FREIGHT OFFICE IS ON ITS WAY

Mounted on Rollers, Old Building is Being Hauled By Truck.

OUT CHARLOTTE STREET.

The freight office that has caused so much comment in the city has finally left its resting place in front of the Canadian National Station on Charlotte Street. Beginning early this morning the structure was placed on rollers about half a foot high, and with the front end attached to Cooney and Jopling's truck by a thick cable, was slowly hauled across the railroad tracks.

Working while the rain poured down this morning, the workmen, under Foreman William Lytle, finally had the "house" quite a distance on Charlotte Street. Although various means were used to move the office, the only one that had any real results was the present—the use of rollers.

ATTEMPT FAILS.

German Aviators Unable To Keep Plane in Air For New Record.

DISSAU, Germany, July 23 (United Press).—The attempts of the German aviators Loose and Resticz to break the endurance record held by Clarence Chamberlin and Bert Acosta failed to-day when they were forced to bring their junker plane to earth after staying several hours in the air.

Old-Time Cowboy Dies With Boots On And Faithful Pony Beside His Bed

EDMONTON, Alta., July 23 (Canadian Press). — Like cowpunchers of of the old times, E. J. Elliott, 71, trick rider with a wild west show, died with his boots on at Edmonton Exhibition yesterday, his favourite buckskin pony by the side of his bed.

With some prescience of his approaching end, the old buckaroo arose in the morning, carefully bathed and shaved himself, dressed himself in the regalia of a cow puncher, called for his pony, and laid himself down to await the end.

"I'm going to pass out soon, folks," he told the group of cowboys and cowgirls, "and I might as well get ready for it."

Some time ago a doctor in Minneapolis told him that his heart was in a bad state, and that his death was only a matter of time. With one arm around a cowgirl's shoulders and the other resting on the neck of his faithful steed, he suddenly fell back—dead.

Great Ypres Service In Honor of Defenders

LONDON, July 23 (United Press).—Thousands of pilgrims, including hundreds of poor mothers who lost sons in the Battle of Ypres, were on their way today to that historic city for the "Menin Gate" ceremony tomorrow. The railways are providing special facilities and the ceremony, which will be broadcast, will be the most impressive of all memorial ceremonies. The names of 7,300 Canadians are among the 56,000 names inscribed on the Menin Gate of soldiers who lost their lives in the defence of Ypres.

FARMER KILLS UNKNOWN MAN WHEN HELD UP

Alex. Hodges, of Beeton, Throttles Man in Kitchen of Home.

FRACTURES SKULL.

Farmer Had Received Large Sum Day Before—Bandit Had Revolver.

BEETON, Ont., July 23 (Canadian Press)—Alex. Hodges, bachelor farmer residing close to this town, early today killed an unknown man in the darkness of the kitchen of his home after a wild struggle in which the stove, furniture, and windows of the room were wrecked and bespattered with blood.

According to his own admission, Hodges was held up when he entered his home. He grappled with the bandit who fell into unconsciousness after a grim battle, with his fingers terribly lacerated in his attempt to tear the farmer's throat.

The bandit died, according to physicians, from a fractured skull. The wound was sustained either by falling against the stove or under it or when he was lying in a semi-conscious condition on the floor. Hodges admitted kicking the burglar as he fell to the floor.

The farmer had received six hundred dollars in payment for cattle. He was entering the house when the light from a flashlight was thrown into his face by an unknown man. Although he was covered with a revolver, Hodges jumped at the man, tossing the weapon to one side. The fight proceeded about the room. The bandit tried to seize Hodges by the throat and in so doing had his fingers torn badly by Hodges' teeth.

There were no papers on the bandit by which he could be identified. He carried a loaded revolver, a ring with skeleton keys, two ladies' watches and a considerable sum of money.

Man Not Identified.

Local and Provincial police who are investigating the killing of an unknown bandit by Alex. Hodges early to-day have so far been unable to identify the dead man, though the theory that it might be Harry Duncan, Tennessee murderer and escaped convict, who recently made a daring escape from the police at Toronto City Hall, has been practically dispelled owing to the fact that he has no missing finger, as has Duncan.

Hodges Taken To Barrie.

Following the arrival of provincial police officers at the scene of the terrific fight staged by Alexander Hodge at his farmhouse near here last night in which he killed his assailant, Hodge was taken to Barrie. Whether he will have to face any charge, has not yet been determined. After being questioned he was allowed to return to his home.

Much Loot Found.

The body of the dead man was also removed to Barrie, where an inquest will be conducted. His clothing consisted of a dark grey woolen suit, sand colored shoes, dark tie, belt and raincoat, and a white felt hat. In each pocket of his coat was found a lunch of biscuits and cheese wrapped in white paper. On his person were found a 25 calibre automatic colt revolver, $157 in currency, four rings, one of which was a splendid diamond, one nickel-plated watch, and one gold one with carved design. There were also numerous other trinkets found amongst his belongings.

One of the rings found was stolen from Mrs. Fred Pearson, wife of the local postmaster, on June 3 last, when her home was robbed. The watches have not yet been identified, but it is thought they were stolen during a series of robberies here last winter.

PROPOSE DIVORCE TAX.

PARIS, July 23.—France has discovered that it has been overlooking an important source of revenue in the large numbers of divorces granted foreigners who come here to secure them. Paris lawyers have proposed the institution of a heavy tax upon divorces which not only will swell the national coffers, but will decrease the high rate of separations.

Makes No Dates That Far Ahead

BELFAST, Me., July 23 (By NEA).—Mrs. Mary E. Stewart is spry for her age and she will be 101 in February, but she isn't making dates a year in advance. At a recent reception when the new American Legion home was dedicated here, Gov. Ralph O. Brewster told her that he "hoped to see her a year hence."

"I appreciate the compliment but am not making dates that far ahead," Mrs. Stewart replied.

FARM PRODUCE SOLD QUICKLY

New Potatoes Drop To 55 and 65 Cents a Peck.

MANY FLOWERS.

Produce sold quickly on the farmers' market this morning. New potatoes had dropped to 55 and 65 cents a peck. Green peas were selling at 4 quarts for 25 cents and shelled peas at 25 and 30 cents a quart. Cauliflower were 10 and 15 cents apiece, butter beans 10 cents a quart and gooseberries 2 quarts for a quarter. Blueberries were 20 cents a quart, and $1.50 a large basket, red raspberries 25 cents a box, red and white currants 10 cents a box and black currants 25 cents. Peaches were three for ten cents. Red cherries were 15 cents a box and 65 cents a small basket.

Eggs were 33 to 35 cents a dozen, butter 38 to 40 cents a pound, chickens 33 to 35 cents, and ducks 35 cents a pound. Buttermilk was 5 cents a quart.

Quantities of flowers were sold this morning at varying prices, from 10 to 35 cents a bunch, and little slips of sweet william and Canterbury bells, in boxes, were ten cents apiece.

Hay by the load was $13 and $13.50 and little pigs were $10 a pair.

BRITISH PARTY SAILED TO-DAY

Princes and Premier Left Southampton This Afternoon.

FAREWELLS INFORMAL.

LONDON, July 23 — (Canadian Press).—The Prince of Wales, Prince George, Premier Baldwin and members of the party left London to-day on the first lap of their journey to Canada. They will board the Empress of Australia at Southampton. The departure was of a most informal nature. The King did not appear, but the Duke of York arrived early to bid his brothers farewell. The Princes came in a closed motor car, and after chatting with several members of the Cabinet and other friends they entered the train with Mr. and Mrs. Baldwin.

Sail For Canada.

SOUTHAMPTON, July 23 (Canadian Press).—The Prince of Wales, Prince George, Prime Minister Stanley Baldwin, and their party sailed for Canada aboard the Empress of Australia this afternoon.

FINE CRUISER DOCKED HERE

Bilma IV Is Owned By W. G. Selby, of Tulsa, Okla.

VISITORS ENJOY TRIP.

The Bilma IV, one of the nicest craft in Canadian or American waters, has been docked at the George street wharf during the last week. This yacht is from Sarasota, Florida, and owned by W. G. Selby, president of many large oil companies in Tulsa, Oklahoma.

Mr. Selby happened to be a visitor at the New York Motor Show held last year, when the film of the Trent Waterway Development Association of Peterborough was shown. Here Mr. Selby found that his craft, at that time, was many feet too large in length and breadth, and so much interest was taken by him in the motion picture that he at once ordered the new boat that has been docked at the local wharf, which is sixty inches in the beam.

Mr. and Mrs. Selby, in a visit to the secretary of the Trent Waterway Development Association, expressed their intense gratification to him and to the association for telling them of such an exquisite trip.

The boat is fully equipped and has a captain, deck hand and chef on board.

The visitors were shown the Lift-Lock in action and on seeing the boats lifted in mid air, they remarked that they had never seen a finer piece of engineering in all America.

POLICE COMMISSION CANCELS EXISTING AUTO BUS LICENSES

Two By-laws Passed at Request of the City Council.

TO END ON AUG. 15.

Responsibility of the Municipal Body Stressed By Judge and Magistrate.

Complying with a request from the City Council, the Board of Police Commissioners, meeting today in the Board Room of the City Buildings, passed two bylaws revoking existing licenses for automobiles carrying more than seven passengers, and forbidding the operation of such vehicles without having obtained a permit. The bylaw, the Commission decided, will come into effect on August 15th.

There were present, His Honor Judge E. C. S. Huycke, chairman of the board, Magistrate O. A. Langley, and Mayor W. T. Holloway, Joseph Wearing, City Solicitor, S. R. Armstrong, Secretary of the Commission, and Chief of Police Samuel Newhall.

Judge Huycke and Magistrate Langley, both stressed the fact that the Commission were passing the bylaws, as presented, solely at the request of the City Council. The Council, it was emphasized, had to assume the responsibility of future contingencies arising from the passing of the bylaws. 'We are only doing what you are asking us to do and in the way you asked," said Judge Huycke, addressing Mayor Holloway.

Mr. Armstrong read a letter from Mr. Wearing in which the City Solicitor gave his legal opinion to the validity of the revoking of licenses by the Commission.

A letter from R. R. Hall, solicitor for the Border Cities' Transit Company, which is asking for an exclusive bus franchise in this city, was

(Turn to Page 11, Please)

21 Lashes For Biting Off Ear

NEW LEXINGTON, Ohio, July 23 (Associated Press).—Primitive punishment was meted out by authorities at the mining town of San Toy, Perry County, when Ray Wiggins received twenty-one lashes at the whipping post for biting off the ear of his mother-in-law, Mrs. Amanda Taylor.

The sentence, pronounced in the Mayor's Court upon recommendation of an infuriated crowd, was declared legal under Ohio laws by Prosecuting Attorney J. W. Dugan of Perry County, who said such punishment was legal if both parties agreed to it.

Wiggins agreed to the will of the crowd, and after receiving twenty-one lashes on his bare back fifteen minutes were given him to leave town.

YOUNG KING ASKS PEOPLE TO BE LOYAL

King Ferdinand Appealed to His Subjects to Support Prince Michael.

LAST LETTER.

Says God Willed That He Should Be Ruler After Him.

BUCHAREST, July 23 (Associated Press). — While the body of his grandfather, Ferdinand of Roumania, lay in state in the Golden Hall of the Cotrocini Palace, and with his father, Prince Carol, in exile near Paris, five-year-old Mochael, King of Roumania, yesterday began his reign with an appeal to his troops for loyalty to the fatherland and the throne.

In an order of the day, issued over his signature, the child sovereign paid tribute to his grandfather, describing his reign as brilliant and glorious for Roumania, "His fatherly heart will ever be present day and night in time of peace as well as in time of war with the entire race, in sadness as in moments of glory," the order said.

Confident of Loyalty.

"Soldiers," the document concluded, "we are confident that all, from the chiefs of the army to the humblest soldiers, will give proof of the spirit of discipline which is the pride of the army, and that you will remain worthy of the confidence which your country has placed in you, devoting all your strength and souls to the fatherland and throne."

Bucharest has been deeply impressed by a private letter which King Ferdinand wrote to Premier Bratiano two days before his death, interest centering chiefly on the King's remarks concerning Prince Carol, to which a sum of $400,000 in cash and stocks was bequeathed in Ferdinand's will made public yesterday.

"My son Carol must seek to impose respect for the present regime on all desirous to injure or destroy it," the late King wrote. "The situation created by his renunciation of the throne was brought about in such a way as to make it his most imperative duty as a Roumanian, as a son, and as a parent, to respect the undertaking entered into of his own free will without being influenced by anyone."

Appeals to Subjects.

The King appealed to all good citizens to aid Prince Michael to the utmost of their power in promoting the orderly progress of the state.

"God willed that the crown with which the fortunes of the country are indissolubly wound up should pass to the head of the minor Mihai (Michael) the king wrote. "I pray heaven will accord him its benediction; that under his reign Roumania may be strengthened and enlarged—Roumania, which has been built up by so many sacrifices."

King Ferdinand also expressed confidence in Prince Nicolas, his son, and in the other members of the regency which has now taken up the task of directing the rule of young King Michael.

Among the bequests made by the King in his will included estates and houses in Bucharest to Queen Marie, who gets Sinai Castle and the Cotrocini Palace. The Princess Elizabeth and Princess Ileana and Prince Nicolas receive certain estates. Young Michael inherits about $250,000.

STEAMER ARRIVALS.

Mauretania at New York from Southampton.

Montnairn at Southampton from Quebec.

Majestic at Southampton from New York.

Brant County at Hamburg from Montreal.

ESCAPES JAIL IN SHORT TIME AFTER CAPTURE

Isaac Sellyeh Out, In, and Out Again Within 48 Hours.

KNOWN FOR ESCAPES.

Man Who Escaped From Marmora Yesterday Got Away From Local Jail in 1925.

MARMORA, July 23. — Within 4 hours of his release from the Ontario Reformatory at Guelph, after serving a two and a half years' sentence Isaac Mitchell Sellyeh was rearrested on a warrant of 1924, and despite the handicap of a withered leg broke loose from jail, repeating an exploit of May 17, 1925, when he made a daring escape from confinement in Peterborough. Outside assistance is believed to have been one of the factors of the get-away.

Sellyeh's detention was on a charge of having stolen a Ford car, the property of G. Kerr of Marmora, in 1924. Before being placed in the cell in Marmora at 4 o'clock in the afternoon the prisoner was searched by Constables Gillen and Hill. He made his escape by battering down the door with a heavy instrument which had evidently been passed through the window to him, while the constable who had guarded him all night was absent from the cell for 25 minutes getting breakfast.

Marmora police believe that Sellyeh headed for Belleville on a truck with a woman and two other men as passengers.

Sellyeh is of an Indian cast of features, has a small black moustache, is five feet eight inches high and his physical deformity is considered to be a likely aid in his detection as only half of his right foot remains.

The police of the neighborhood have been asked to aid in running down the fugitive.

Escapes Jail.

Sellyeh's conviction in Peterboro more than two years ago was on charge of fraud and theft in passing bad cheques on Messrs. Cherne and Atkins. He was sentenced to six months in jail, from which he made an audacious escape in broad daylight. Making his way out of the cell he reached the reception room where prisoners are formally turned over to the custody of the jailer. Here he obtained keys which gave him access to the store room through which he rummaged until he found his own clothes, and a rope. He then cooly entered the women's cell, which was empty, fastened one end of the rope, threw the other over a wall at the north end of the jail, and slid down to liberty. Calls were hurriedly sent out by the police to Campbellford Cobourg, Port Hope, Lindsay, Lakefield and other towns near the city and a close watch was maintained. On the following day he was captured at Marmora by Hugh Gillen, chief of police there, one of the men who took him into custody two days ago.

Saturday, July 30
Sailing, Paddle around Juniper, Swimming—Lech's to Juniper. Motor Boat Races.

JUNIPER ISLAND REGATTA

Monday, Aug. 1st
Canoe, Skiff & Swimming Events.

MAY PRESENT BIG RANCH TO PRINCE GEORGE

Royal Prince May Be Recipient of Farm at Cobble Hill, British Columbia.

GRANT ASKED.

Project is Sponsored By Associate Boards of Trade of Vancouver Island.

VANCOUVER, B.C., July 23 (Canadian Press).—Prince George may be the recipient of a ranch at Cobble Hill, Vancouver Island, B.C., when he and the Prince of Wales visit here this summer. The proposed presentation has been sponsored by the Associated Boards of Trade of Vancouver Island, and the Government will be asked to vote $25,000 for the purpose, the city of Victoria $10,000, and other municipalities on the island $10,000. The remaining $40,000 of the $85,000 would be raised by public subscription.

Although the ranch, including machinery and equipment, may be purchased for $85,000, it is stated that $265,000 has been expended on it. The project will go before the Government almost immediately.

NORWOOD PUPILS PASS MUSIC TESTS

Miss Evelyn Scott Attains the Degree of A. T. C. M.

NORWOOD, July 22.—Results of the examinations in connection with the Toronto Conservatory of Music held in Norwood recently have been received by the teachers, Miss B. E. Pearce and Mrs. N. C. Porter.

Miss Evelyn Scott has completed her course in singing with honors, having obtained 71 per cent., and is now entitled to her diploma as associate of the Toronto Conservatory of Music, A.T.C.M. Miss Scott has done all of her vocal work under Miss Pearce, and as much of her theory work has been written off through self-study, she deserves special congratulations on her ambition and application.

Miss Rhoda Frost has completed the piano examinations necessary for Associateship of Toronto Conservatory of Music, taking the good mark of 67 per cent. Miss Frost has still to write her theory subjects before securing her diploma.

Miss Lottie Slater, a pupil of Miss Frost, has passed her junior piano, 66 per cent., so congratulations are doubly due Miss Frost.

Miss Ona Doxsee has taken her intermediate piano, 66 per cent., and undoubtedly Miss Doxsee's artistic gifts would have placed her again over the honor lines had her duties on the teaching staff of the Public School allowed her even a little more leisure before the examinations which immediately followed her school examination work.

Miss Helen Thompson, of Havelock, heads the junior piano with honors, 77 per cent., and Wilson Riseboro secured honors with 71 per cent.

Helen Dickson, the only primary piano pupil, has a good pass to her credit, 66 per cent., the pass mark being 60.

Mrs. N. C. Porter, teacher of piano and voice, received from the Toronto Conservatory of Music the marks obtained by her pupils who tried the recent examinations held at her home. All were successful, obtaining good marks.

Primary piano—Georgina Metcalfe, Helen McGee.

Primary school piano—Angeline Scott (H).

Elementary piano—May Webster.

OLD MASTERS

Tying her bonnet under her chin,
She tied her raven ringlets in;
But not alone in the silken snare
Did she catch her lovely floating hair,
For, tying her bonnet under her chin,
She tied a young man's heart within.
—Nora Perry The Love Knot

CAROL OF RUMANIA SPENDS RESTLESS DAYS AT HIS VILLA

Former Crown Prince Calls Himself "King of Rumania."

IN SECLUSION.

Said To Be Earnestly Resolved To Succeed His Father On Throne.

PARIS, July 23 (Associated Press). The man who might have been king—and who still would be, apparently—is spending restless days behind the drawn shutters of his villa in fashionable Neuilly.

Through a press statement, issued in his behalf last night, he indirectly let the world know that he calls himself "King Carol of Roumania," but since then he has vouchsafed nothing and nothing has been vouchsafed for him to explain it and how he expects to exercise the prerogatives that go with the title.

Remains in Seclusion.

The former Crown Prince is remaining in seclusion, mourning the death two days ago of his father, King Ferdinand of Roumania. But whether his grief is mixed with regret over what might have been if he had not renounced claim to the Roumanian succession in 1925 or with hope that he one day may actually ascend the throne left vacant by his father and now held by his own five-year-old son Michael, Carol refuses to tell.

Whatever the thoughts of the former Crown Prince, it was learned from sources close to him that he has in no way abandoned the hope of sitting upon the throne of Roumania, and there is no doubt in the minds of those close to him that he is earnestly resolved to succeed his father.

This resolution thus far, however, has not been translated by acts of initiative that would make him a dangerous pretender, so far as known.

A general paralysis of will power and ambition is the manner in which former friends and supporters describe his attitude since his father's death.

Must Return to Wife.

Professor Jorga, "the grand old man of Roumania," Carol's tutor and lecturer at the yearly conferences at the Sorbonne, told the Associated Press some time ago, "Carol can never expect to return to Roumania unless he gives up Mme. Lupescu, returns to his wife Helen, and lives under the same roof with her and his child."

"Carol will never be King of Roumania while remaining shut up in his Neuilly villa," said a Roumanian who has been acting as Carol's go-between with the press. "He must gamble with popularity even with his own life. One cannot ascend the throne of Roumania against the financial and political opposition of the Brationos without making a fight for it. This, we understand, Carol is not prepared to make at the moment."

Keep Children Well During Hot Weather.

Every mother knows how fatal the hot summer months are to small children. Cholera infantum, diarrhoea, dysentery, colic and stomach troubles are rife at this time, and a precious little life is lost after only a few hours illness The mother who keeps Baby's Own Tablets in the house feels safe. The occasional use of the Tablets prevent stomach and bowel troubles, or if trouble comes suddenly—as it generally does—the Tablets will bring the baby safely through. They are sold by medicine dealers or by mail at 25 cents a box from The Dr. Williams' Medicine Co., Brockville, Ont.

PHANTOM CAR SCARES.

PITTSBURG, Kan., July 23.—Driving along a cemetery road the other night, E. W. Alberty and his daughter passed a speeding motor car that they saw was driverless. A bit disturbed, they proceeded around the drive and met the car again. This time is dashed out the gate and crashed into a wall. Its brakes had been released on a hill.

Figure On Radiator Impales Little Bird

HAMILTON, July 22. — On the radiator cap of the automobile of Fred Walmsley, Central Fish Market, is the metal figure of a small knight in armor with a lance levelled. On Wednesday as Mr. Walmsley was driving from Ottawa to Kingston he observed a small bird fly against the knight near Kingston, but thought nothing more of the incident until he reached this city yesterday. Upon going to the front of the car, he was amazed to see the small bird, a song sparrow, impalled on the knight's spear.

OBITUARY.

ROBERT POLLOCK.

CAMPBELLFORD, July 23.—News reached town yesterday afternoon of the passing of Robert Pollock, at his home on Cathedral avenue, Winnipeg.

The late Mr. Pollock, who was in his eighty-eighth year, was a brother of Mrs. Fred Dinwoodie, of town, and came to Canada from Southampton, England, in early manhood. He was of Scottish parentage, his father sailing from the port of Southampton as chief engineer on one of the Peninsula and Orient Line boats.

Arriving in Canada in his 20th year, the deceased located in the village of Lennox, where for 25 years he carried on a general store business. He then moved to Winnipeg, where he has been in the employ of the Ackland Carriage Company as accountant.

Mrs. James Easton, a sister residing at Harrigate, England, a half brother residing in the west, and Mrs. Fred Dinwoodie, of town, survive to mourn the loss of an affectionate brother.

The late Mr. Pollock was a charter member of the Masonic lodge at Lennox and was, at the time of his death, their second Master. In religion the deceased was a Presbyterian.

Interment will be at Winnipeg, beside the remains of his wife, who predeceased him only four months ago.

Much sympathy is being extended to his sister by her host of friends in and around Campbellford.

THE NURSING MOTHER.

Often Finds Herself Weak and Feeling Worn-Out.

The nursing mother more than any other woman needs rich blood and plenty of it. The demands upon her health are many and severe. Household duties and the care of her children exact a heavy toll, while hurried meals, broken rest and indoor living tend to weaken her. No wonder she is often indisposed through weakness, headaches, backaches and nervousness. In this condition the blood will always be found weak and watery, and relief will come only through enriching the blood. For this purpose Dr. Williams' Pink Pills is the best blood-making tonic known. Through their use many weak, ailing wive and mothers have found new health and strength. As an example of this Mrs. Sarah Cortez, Ellenstown, N.B., says:—"While nursing my baby I became run-down, very weak and nervous. My head ached all the time and I was not able to do my work. I had often read of Dr. Williams' Pink Pills and began using them, and what a blessing they proved. Before I had used a half dozen boxes I felt like a new person, and by their continued use for a while I was entirely restored to my former health and strength. I take pleasure in recommending Dr. Williams Pink Pills to everyone suffering as I did."

You can get these pills through any medicine dealer or by mail at 50 cents a box from The Dr. Williams' Medicine Co., Brockville, Ont.

MOUNT PLEASANT

MOUNT PLEASANT, July 23. — A very quiet wedding was solemnized in St. Paul's Presyterbian Church manse, Peterborough, by Rev. William Allan, on July 1st, when Edith Pearl, second youngest daughter of Mr. and Mrs. Edward Bannon, of Omemee, became the bride of Charles Hilliard Whitney Heasman, only son of Mr. and Mrs. Charles Heasman, Franklin.

Mrs. Harry Bland is at present visiting friends in Port Hope.

Mr. and Mrs. Joseph Boyd and daughter Greta and Mr. and Mrs. Austin Hayes spent a week-end with friends in Unionville recently.

Mr. and Mrs. Wesley Courtney motored from Newburg on Tuesday to spend a while with the former's sister ,Miss Margaret Courtney.

Mrs. George Jamieson has returned to her home here after spending the past month with friends in Toronto and Michigan.

AT 99, READY TO DIE.

WINONA, Minn., July 23.—With less than a year to go before he reaches the century mark, and still active enough to attend church every Sunday, John Walski is ready to die. "There's no glory in being 100 years old," he says, "and besides I'm curious about what the next life holds."

LOOKOUT BLAMED FOR SHIP COLLISION

Pilot is Fined and Officer Has Certificate Suspended By Court.

MONTREAL, Quebec July 23. Canadian Press. — Indifferent lookout on the part of pilot Rodrigue Lachance and Third Officer J. S. Duffield, of the S. S. Canadian Trapper, was held to be responsible for the collision that took place on the night of June 24th, three miles from Red Island, River St. Lawrence, between that ship and the wooden schooner, Bale St. Paul, resulting in the foundering of the sailing vessel.

The court, presided over by Wreck Commissioner Captain L. A. Demers, ordered Pilot Lachance to pay a fine of $400, in four instalments, and suspended the certificate of J. S. Duffield for a period of one month from the date on which it is received by the court.

The master of the Canadian Trapper, being in his cabin at the time of the collision, and being justified in taking a rest, was exonerated from all blame.

FLIGHT POSTPONED.

Weather Conditions Are Unfavorable For Whale's Trip to New York.

SOUTHAMPTON, July 23.—(Canadian Press.)—Disheartening reports of weather conditions over the Atlantic were said last night to leave little chance of Captain F. T. Courtney, the British aviator, starting on his projected flight to New York before Monday.

The enforced delays were beginning to breed an atmosphere of impatience, especially among the air force officials at Calshot, who were disposed to complain that Captain Courtney had needlessly rushed his preparations without the forethought and careful organization requisite for such an attempt.

Meantime, experts were busy perfecting the wireless apparatus on the flying boat Whale.

The local weather yestreday was stormy and against trial flights, but the airman hoped to make such a flight, which would be his fourth, Sunday morning.

DRAGON FLIES, MAYBE.

NEW YORK, July 23. — A South American whose name space does not permit printing is full but the first part of which is Dr. Ricardo Fernandesy Grouterez, sailed for Africa recently from New York, taking with him a box of South American flies with which he hopes to exterminate the tsetse fly, deadly scourge of the veldte. When one is informed that these winged insects, for which no name has yet been found, show jaguars in the Amazon jungles such a nasty time that Mr. Jaguar prefers suicide in the river to their attacks, a good idea of what is in store for the tsetse fly is obtained.

Mice Play Tune On Cash Register

LONGMIRE, Wash., July 23 (By NEA).—Mice have found another use for the cash register. Recently the cash register of a mountain lodge refused to work. Investigation revealed quantities of melon and other seeds stored in its innards by the white-footed deer mice living in the lodge's walls.

ADVERTISE IN THE EXAMINER

JUDGE ORDERS MAN'S RELEASE

Montreal Doctor Being Held in Custody Is Let Go on Court Order.

MURDER CHARGE.

MONTREAL, Que., July 23. — (Canadian Press.) — Declaring that there was no evidence on which to base a charge of murder against Dr. Ernest D. Aylen, of 2253 Delormier avenue, Judge Marchildon here yesterday ordered his release from custody. Dr. Oscar Dunn Duckett, of 4152 St. Hubert street, who, with Dr. Aylen, was held criminally responsible by a coroner's jury investigating the death of 17 year old Dorilla Germain, of Quebec City, was committed for voluntary statement on a charge of murder and will appear on July 27.

Dorilla Germain died in the home of Dr Duckett and Dr. Wilfrid Derome, morgue autopsist, testified yesterday that she died from the effects of an illegal operation.

KING GIVES FINAL PARTY AT PALACE

Prince of Wales Attends Garden Party Before Leaving For Canada.

EMBARK TO-DAY.

Premier Baldwin Presides at Cabinet Meeting Which Discusses Naval Question.

LONDON, July 23 (Canadian Press). — The Prince of Wales, all ready to start to-day on his visit to Canada, attended yesterday's garden party at Buckingham Palace, making his last formal appearance before leaving for Southampton to-day.

Yesterday's garden party, which is the only one King George and Queen Mary are giving this year, was of special character, as it was in the nature of a send-off to the Prince of Wales and a welcome home for the Duke and Duchess of York after their tour of the Antipodes.

Garden parties are the most democratic among the entertainments given by their Majesties, enabling the King to meet an immense number of people on easy social terms and 10,000 invitations were issued for the one held yesterday.

The party was favoured by sunny, warm weather, but only just escaped rain which had been prevalent this summer . With the weather in doubt, it was noticed that there was a very much smaller number of elaborate frocks than usual.

Royalties Present.

There was quite a large circle of royalties, including the Prince of Wales, King Fuad of Egypt, and a number of Indian ruling chiefs. President King of Liberia also was a guest.

The Prince of Wales dined with his parents last night . He and his brothers have adopted the slogan, "Travel Light," and the Prince's baggage includes but two uniforms, while Prince George is taking only one naval outfit.

Florists were busy all day decorating the liner Empress of Australia, on which the party will sail, and the beautiful suites which will be occupied by the Prince and Premier Baldwin respectively have been adorned with quantities of carnations, roses, and many coloured hydrangeas.

The Premier, having presided at a Cabinet Council yesterday, which discussed the naval question and having made the necessary arrangements concerning his absence , everything last night was in readiness for the trip to Southampton in the morning.

WORLD PEACE BY EDUCATION

Aim of Association Meeting in Toronto is World Brotherhood.

GREAT PROGRAMME

TORONTO, Ont., July 23.—(Canadian Press).—A great gathering from a professional standpoint is the second biennial conference of the World Federation of Education Associations, which will bring to Toronto about 6,000 educationists from all over the world between Aug. 7 and 12. But the most important aspect of the huge conference is its unofficial aim—the furtherance of world peace through education. With practically every nation in the world represented, the importance of the meeting in the quest for universal peace is obvious.

A comprehensive programme of subjects for discussion has been prepared, but educationists of all the nations that will be represented are looking beyond the merely professional aspects of the conference to the influence of education on the affairs of the world.

"I look on this federation as a means of promoting world peace through education," says F. W. Goldstone, General Secretary of the British National Union of Teachers, "and the fact that the idea had its birth in the United States is, I think, particularly significant when it is remembered that the United States is not a member of the League of Nations."

The programme for the conference includes discussions on the training of teachers, care of the young, illiteracy, and the relationships of education to international peace in various aspects. Every phase of education will be discussed, including preschool, elementary, secondary, higher, adolescent and adult education.

"World brotherhood through education" is, in fact, the keynote of the convention, in the words of Augustus O. Thomas, President of this vast organization. The programme includes addresses by representatives of all the leading nations, among the speakers being Dr. E. W. Kuo of China, Vice-President of the Federation and President of Southeastern University, Shanghai; Frank W. Goldstone and E. J. Sainsbury, England, and many others of the delegates.

The World Federation of Education Associations was organized at San Francisco in 1923, the first biennial conference being held at Edinburgh, Scotland, in July, 1925. Much of practical value was accomplished at that meeting, which was attended by representatives of 47 nations and 220 associations.

When a Turkish census is to be taken all persons must remain in silent.
their homes for 24 hours, stores are closed, transportation is at a standstill and telephones and telegraph are silent.

LEGAL BATTLE OVER RECOUNT

Opponents Contend There is No Provision in Law For Recounting of Vote.

P. R. SYSTEM.

Returning Officer Ordered to Procure Ballots and Election Papers.

WINNIPEG, Man., July 23. Canadian Press. — A legal battle to establish the validity of the recount of ballots cast by Winnipeg electors in the provincial general elections of June 28, looms as a likely development, according to reports in political circles here yesterday.

Application for recount was made by J. Kensington Downes, Independent, the last member to be counted out under the proportional representation system of voting which was used in electing ten city members.

Those who oppose the recount contend that there is no provision for a recount under the P. R. system and that the report of the returning officers and supervisors of the election count is final. The general clauses with respect to recounts in the Manitoba Election Act, some authorities maintain, are not applicable to the city.

A summons has already been served on C. V. McArthur, returning officer for Winnipeg to produce the ballots and election papers for the recount which has been set for Monday morning. More than 50,000 ballots were cast by Winnipeg electors.

Lord Harris At 76 Still Cricket Expert

LONDON, Eng., July 23. Canadian Press. — Lord Harris, although rapidly approaching the octogenarian stage—he was born in the West Indies in 1851—has not yet given up an active part in cricket, while he is one of the most alert members of the Marleybone Cricket Club Committee. He may often be seen at Lord's having a spell of batting. He still opens his shoulders to the bowling and thoroughly enjoys his practice. It is more than half a century since Lord Harris was a member of the Eton Eleven against Harrow, but he still preserves the straight bat, times the ball in his forward play and makes the cut and leg glance as certainly as in those far-off days.

The usual rate of customs duty on jewelry brought into the United States is 80 per cent.

Skin Is Now Clear Had Disfiguring Eczema

Two letters which tell how Dr. Chase's Ointment has cleared the skin of Eczema.

It is not unusual for people to use pleasant smelling salves and lotions for diseases of the skin with the idea that they have medicinal value. This is of course a mistake.

Dr. Chase's Ointment is a medicinal preparation which is composed of the most effective ingredients known to science. For this reason it is looked upon as the standard treatment for eczema and similar skin troubles.

Mrs. Sadie Waid, Lennoxville, Que., writes:—

"My little sister's face was all covered with eczema, which even spread to her ears and was just a mass of running sores. We tried several kinds of salve, but without success, until we saw in Dr. Chase's Almanac several testimonials upholding your Ointment as a relief for eczema. After using a couple of boxes, she was entirely free from sores and thanks to the Ointment, her face is left without any disfiguring scars."

Miss Clara Yates, Bolton Centre, Que., writes:—

"I had very stubborn little sores on my face, for which I used Dr. Chase's Ointment, when the sores entirely disappeared. Dr. Chase's Ointment is the only ointment I would dare to recommend. I have also used the K. & L. Pills, which I found very beneficial."

Dr. Chase's Ointment—60 cents per box, all dealers, or The Dr. A. W. Chase Medicine Co. Limited, Toronto.

Speed-a mile a minute—
Pickup-10 to 23% FASTER than nearest Competitive Cars—
LOWEST PRICED SIX WITH 4-WHEEL BRAKES
Greater Beauty, Roominess and Economy

Ahead in 5 Ways

With its greater speed, faster acceleration, safer 4-wheel brakes, smarter performance and unequalled economy the Whippet Six leads the field in value by a wide margin. Accept a demonstration . . . prove it to your own satisfaction.

Ask your nearest Willys-Overland Dealer about the NEW LOW PRICES on Whippet Sixes—$975 to $1,185—Whippet Fours $795 to $960. F.O.B. Factory. Sales Tax Extra. No Excise Tax.

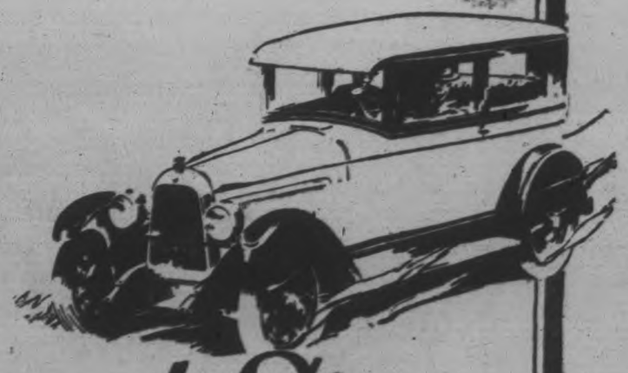

Whippet Six

J. J. DUFFUS, Limited, Peterborough
DISTRIBUTORS — WILLYS-KNIGHT, WHIPPETS AND FALCON-KNIGHT FINE MOTOR CARS.
CURTIS & HUMPHRIES, Lindsay. HARRY TINNEY, Cavanville

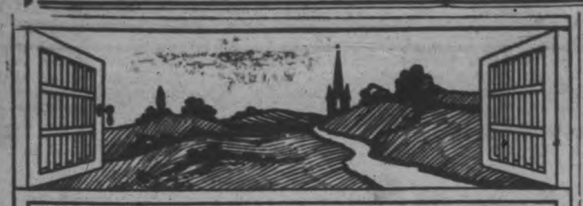

MUSINGS AT A MANSE WINDOW

THE STORMY PETREL of church life in New York is the Rev. John Roach Straton, D.D., pastor of the Calvary Baptist Church for ten troubled years of that church's and his own history. The latest of his troubles started in his Board of Deacons last month when one member introduced a resolution to close the Young People's Bible Study Class. This is the group which had several all-night meetings, at one of which 19-year-old Warren Straton, son of Dr. Straton, had an experience which convinced his parents that he had "a visitation from God" and a "baptism of the Holy Spirit," in the course of which he lay prone upon the floor and talked and sang unintelligible words. The five deacons who resigned from that board gave as their reason their belief that the church was drifting toward pentecostalism, a form of Holy Roller worship.

POINTED REMARKS.

Preaching on "The Truth About the Present Troubles in Calvary Baptist Church," Dr. Straton said he still loved the deacons and referred to one of them as "really one of the best and most spiritual men in New York."

"That he is not utterly devoid of sound judgment is proved by the fact that he was once heard to say that he regarded his pastor, (that is, myself), as the greatest man in America. Truly that showed a sapient mind and an understanding heart!"

Those who don't know Dr. Straton will scarcely know how to take these words. They seem to brand him as either a fool or an egotist. No doubt, like the rest of us, he has had his foolish moments—and egotism has not yet been quite eradicated from his make-up; but he is neither a fool nor an egotist. Those who know him know that he was just poking fun at those who had been finding fault with him.

"I really believe these boys have hoped to help me by this thing. They have simply undertaken to give a sort of spiritual spanking, but I think the need is really on the other side of the house."

DANCING ALL NIGHT.

Referring to the class regarding the conduct of which complaint has been made, he said: "This class has been running for nearly a year. I have been in the meetings a number of times, and they have always been sane and scriptural, and fine in spirit. We have never held but three all-night meetings during the ten years I have been here, and instead of deploring such meetings, we ought to rejoice in them and have more of them, for they are strictly biblical, and Jesus Himself spent many nights in prayer.

"I well know that such meetings must be wisely guided, but in God's name, let us not shut the door of this church against the Holy Spirit in our frantic fear that Satan and his substitutes may come in! And I will say this in full frankness and honesty:

"If other young people can dance all night, hugging each other to the weird strains of jazz music, and then take unchaperoned joy rides, accompanied by hip flasks as aids to the lusts of the flesh, I do not see why either our young people, or our old people for that matter, should not stay in church all night, under proper leadership if their souls are hungry for the deep things of God."

EXPELLING THE BAD ONES.

In the course of his sermon the preacher appealed to his deacons to come back and help in the work of the congregation. "Some good people have gone out of this church because of misunderstanding, as well as the evil ones we have had to put out, and some of the good ones have later regretted their haste in departing and have come back hungry for the truths of God which are here preached, and they have gone joyfully to work again for the Lord.

Likening his church to a locomotive, he said that several different groups of opponents had tried to take the throttle away from him. He explained that in the last case he had, good-naturedly let these boys try their hand at the throttle for a little while that they might see just how hard it is to run a modern church train under the trying conditions of today and that the machine had tossed them from the driver's cab to the coal tender.

FALSE SIGNALS.

"I was duly elected, ten years ago, as engineer of this gospel train, and my hand is again firmly on the throttle, and despite the heavy load and all the efforts to wreck us, thank God the old train is still making the grade. I will not have my work here wrecked by false signals if I can help it, and when God's time comes for a change of pastors it will easily be brought about. Until that time comes and as long as God leads on and helps, I will be found at my post of duty."

THE TROUBLE STATED.

When Dr. Straton sets out to state a case there is no mistaking his meaning. We may not always be able to agree with him, but in any case we understand him. Explaining the trouble, he said: "The trouble is, in a nutshell, that they have simply been mistaken as to my views and intentions. They have had some honest difficulties over whether or not healing is in the atonement, but I certainly feel the thing they should have done was to heed the pastor's request to take time for further Bible and historical study upon the question of healing; that they wait and hear my series of sermons this fall, and that they should not act in haste.

ATTACKING CERTAIN PAPERS.

Attacking a morning and an afternoon newspaper for their versions of the trouble, Dr. Straton said:

"Because I have advocated the exclusion from this church of one former officer who perjured himself, of another who tried to handle the real estate of the church trickily for his own profit, and of another who was caught red-handed misappropriating the money of the church, and others who were just plain liars or crack-brained traitors to their trusts; because I have dared to preach the whole gospel here, I have been opposed and fought and lied about, and harassed from within the church, and bombarded by some of the yellow newspapers from without the church, until now it has reached the point that, for the sake of God's work, I am having to stand here in the trenches and do battle for my God, when I ought to be resting and preparing for another year's work."

NO NEW SECT.

It has been said that Dr. Straton intends to found a new sect and use Calvary Baptist Church as its headquarters. This he denied last week when he preached a sermon on "The Fight for the Faith."

"I have contended as best I could for the faith once for all delivered to the saints of God. Some one had to lead the battle against these errors and departures from the faith. God knows I have not desired the leadership thus thrust upon me. The real issues between fundamentalism and moderism are between an infallible Bible and a man-made history."

"SMART SET."

In order to clear the ground for truly constructive soul-winning, the preacher made an attack on the character and ability of a member of his congregation whom he did not name, but whom he called "a discharged ex-secretary," whose public statements he wished to contradict.

"I am not a covetous preacher and a mammon worshipper. I hoped through my outside work for newspapers, magazines and other organizations to have an income sufficient to take care of the necessities of my family, so that whatever the church might give us could all be devoted to our missionary and benevolent objects."

He explained that he wrote for such magazines as "Smart Set" in order to save the souls of the readers, and denounced it as diabolically false when his discharged secretary exhibited such articles as "utterly sensuous."

WHAT'S THE CAUSE?

What is the explanation of such a stormy career as this gifted preacher has had during the last ten years of his ministry? Are there faults on both sides? It is just possible. It has been written that all who will live as they ought to live shall suffer persecution. That may be one reason for the stormy time he has had. The forces of evil never feel kindly toward the forces of righteousness whether in the pulpit or in the pew. Whatever the cause it is still true that when a man's ways please the Lord He maketh even his enemies to be at peace with him. This may take time, and it may first require a war, but it is sure at last.

—Allan Fairbairn.

IS IT SO?

ALL LIFE is honeycombed with the silly hypocrisy of keeping up appearances. The world boasts of its mighty achievements, its increasing knowledge, its amazing discoveries, yet all the time it is beset by paralysing fears—fears of famine, war, revolution, death. Man has developed the world, but he fails strangely to manage himself. We swagger—but we're scared.

Held In Contempt

THE NEW TESTAMENT does not hide from us the fact that the banner of the cross was uplifted amid a world's contempt. It stirred into activity many prejudices. There were the prejudices of the respectable. Respectable persons then, as now, had very little to do with hangman's ropes; what were their bewildered minds to make of a religion that had taken a gibbet for its sign? There were the prejudices of the intellectual. St. Paul wrote frankly and fully about these, and St. Paul was borne out by history. And then there were the prejudices of materialism. Goliath himself confronted by an unarmed and unskilled stripling, was not more scornfully undisturbed than was the might of the Roman Empire at the first unfurling of the flag of the cross. It was the emblem of everything that was unintelligible from the throne to the Caesars. Could failure challenge success? Could weakness overthrow strength? Could the whimsy of religious fanaticism outlive the foundations of the Eternal City? It was foolishness any way you might look at it—this message of the cross. So said old Mr. Prejudice as, with his sixty deaf men under him, he kept his sullen vigil upon the walls of Mansoul.

"I, if I be lifted up from the earth, will draw all men unto Me."—John 12:32.

—J. M. E. Ross.

Disenchantment

THERE is an experience which I doubt not has been the experience of many of us. It is the experience of disenchantment, when the early vision, the early hopes, and perhaps the early faiths of life have seemed to fade away; when we become conscious that we have lost the handling of that thread which was to lead us through the labyrinth of life; when the key which was to unlock the wondrous doors, which would reveal to us life's higher and larger purpose, has somehow slipped from our hand, and we find ourselves, like the knight of old, in a land of sand and thorns. That experience is not a unique experience; it is not an experience, as some have imagined, limited to the latter ages of the world's story. If you go back into the dark past, there will rise many a figure that has passed through the same phases of experience, and I would ask you today to go back with me into the dim history of ancient days, and there light up, through that dark past, the story of one who encountered this experience, and watch the vision and revelation by which faith was restored, and the energy of a life-purpose revived.

"And Moses said, I will now turn aside, and see this great sight, why the bush is not burnt." — Exodus 3:3.

—W. Boyd Carpenter.

SEARCH THE SCRIPTURES

ANSWERS TO LAST WEEK'S QUESTIONS.

1. Paul (Acts 22:3).
2. Yes (1 Cor. 15:8).
3. Paul (Acts 9: 15 and 1 Cor. 15:9).
4. Hebrew (Acts 21:40).
5. Through the sin of covetousness (Rom. 7:7).
6. Jesus Christ (Gal. 1:11-12).
7. Galatians 2:20.

—Florence Young.

* * *

This department will be continued after the vacation period is past.

A PEN PICTURE.

The key to last week's picture is Acts 10:1-8.

* * *

This department also will be continued after the vacation period is past.

Children's Corner — TELL US A STORY

AS the great sculptor, Thorwaldsen, advanced in years, and began to feel his freshness of conception leaving him, he said one day to a friend, "My power is decaying." His friend asked what he meant; and the sculptor pointed to a statue of Christ. "That," he said, "is the first of my works I have ever felt satisfied with. Till now, my idea has always been far beyond what I could execute. But it is no longer so. I shall never have a great idea again."

Belgian Proverbs

Good accounts make the best friends.

* * *

A loan always brings loss or shame.

* * *

Liars are thieves.

* * *

You know the bird by his singing.

* * *

Every little hedge shelters from the wind.

Twenty Five Cents

THEY say that money speaks!
I am twenty-five cents.
I am not on speaking terms with the butcher.
I am too small to buy a pint of good ice cream.
I am not large enough to purchase a box of candy.
I am too small to buy a ticket to the movie.
I am hardly fit for a tip.
But, believe me, when I go to church on Sunday I am considered some money!

Presbyterian Church

St. Paul's

Rev. Wm. Allan, Minister

MORNING SUBJECT:

Life At Its Best

EVENING SUBJECT:

An Uncommon Sight

Sunday School at 10 a.m.

There will be a Special Meeting of Session at the close of the morning service.

Organ Recital 6.45

Organist: MARTIN B. CHENHALL, A.R.C.O.

Churches And Churchmen

BY I. SEEWELL.

Poverty Is An Evil.

PREACHING in the Community Church, New York, Rev. John Hayes Holmes enunciated six principles to guide young persons who are troubled by belief that religious ideals and capitalistic business are incompatible. He said that he believed our economic order was irreligious in most of its methods and in its spirit, but he did not believe in renouncing the world and accepting voluntary poverty. In the course of his address he stated that poverty was an evil, whether voluntary or involuntary.

"I see nothing to be gained from surrendering to it, however high the motive. Poverty is blighting, withering, corrupting, degrading, ugly. It is a superstition that it has in itself any elements of virtue. Poverty and wealth are the evils of economic life, and both must disappear from society before it can be called good."

Continuing he said: "I venture to recommend to young people a better way, in the form of certain precepts as our rules of life:

"1. Elliminate the desire for wealth from your thoughts, and the pursuit of wealth from your program of life.

"2. Choose a job that is honest and clean, and that has a maximum of social usefulness.

"3. Work at your job early and late, and make it by your devotion a glorious service of mankind.

"4. Accept the income your job brings you—the laborer is worthy of his hire.

"5. Live on the income you earn, establishing your life on a rigid basis of simplicity.

"6. If you have a surplus—if you earn more than your simple life demands, if you invent a machine or write a book that brings you wealth, if you inherit an unearned fortune—accept it and use it to help on great works of social change for the reconstruction of the economic order, so that this order shall be made consistent at least with the religious ideals of justice, righteousness and brotherhood."

* * *

Dr. Speer on China.

DR. ROBERT E. SPEER, Moderator of the General Assembly of the Presbyterian Church in the U. S. A., says the principle of mercy alone cannot control in our relations with China, for you cannot separate mercy from justice. Although we still have the old ethics, there is not one of us who has not been baffled as to how to apply them. There are men today who see only part of the truth; they want us to apply only mercy; but Christ was first the King of Righteousness, and, second to nothing except that, he was the King of Peace.

The path of life is divided between a man's duty as an individual and his duty as part of a social unit. Although we must act alone, there are always others along our path. Through the church we learn that there is not confusion in our obligations.

We are living in a greatly accelerated world. Christianity is the only religion that can live with progress. The story of Christianity is the story of the unfolding of a road. Our Lord said, "I am the way," and the early Christians were called people of this new way.

* * *

Religious Idealism.

A RENAISSANCE of religious idealism is needed today. Much of the indifference toward religion is found in the spirit of our age. The duty of Christian people is to create an enthusiasm for spiritual ideals. Christian idealism has been the source and spring of all that is best and fairest in the world. If we discount the religious ideal, we become realistic, rationalistic and materialistic to such an extent that the high things of life have not the place in our thought which makes them powerful in the shaping of character, of true manhood and true womanhood. Thus spake Dr. Ribourg in St. Andrew's Episcopal Church, New York.

* * *

Prayerless Churches.

LIONEL FLETCHER, in his book on "The Effective Evangelist," says that a prayerless church is a powerless church. If we could only realize what a weapon is at our disposal in prayer we would use it unceasingly, and find it our delight to be thus called of God to the work of intercessors on behalf of a stricken and sinful world. Let the ministry send out a call to the people to join with them in prayer. Remind them that throughout the world there are thousands who give themselves to private prayer every Saturday night, asking the Almighty to make bare His arm and revive us again, and persuade them to set aside at least fifteen minutes every Saturday night for this purpose. If this is done, in many places blessing will be realized in conversions quite apart from any special services.

* * *

A Question Propounded.

SOMEONE asked Prof. David Smith, of Belfast, why it is necessary to have Christ represented as a great High Priest, ever living to make intercession, if love is the impelling power that wrought out our redemption; for love does not need to be appeased or reconciled. The Presbyterian says it is the oft-recurring question stated in various phrases through the centuries, but meaning always the same thing. Perhaps human thought as well as human language are both inadequate, but it is definitely announced in Scripture, though it has become a rock of offense to many who live today. If we can think of our redemption as the necessity of the very nature of God, rather than achieved through one of His impressive attributes, the gift of His Son to us because of His holiness, His mercy, His wrath against sin, and His unchanging justice, we will then get nearer to Paul's explanation of the necessity of the redemptive plan, not crossing the bounds of His holiness nor ignoring the demands of His justice.

It is thrice strange that the very men who insist that the physical universe is under the mandate of law, and that it cannot be ignored or transgressed, will wince and finally revolt if one insists that law in the spiritual world is as positive and insistent on recognition as law in the world of matter. The just claims of the broken law must be met.

The whole story of the Mercy Seat which covered the law in the Ark of the covenant was an attempt at telling us this great and precious thing, that the broken law is met in mercy by the blood of atonement, offered by the High Priest as he entered the Holy of Holies. Thus the symbol in the temple becomes the reality in the heavens.

* * *

Dr. Fosdick's New Guide to Ethics.

BISHOP MANNING evidently feels that the hour has come to lift up his voice in protest against some, at least, of the teaching of Dr. Fosdick. And it is well that someone in authority should point out the solemn danger, implied in the new guide to ethics provided by this popular preacher, for the thousands of young people who look to him for spiritual leadership. One of his great admirers has been telling with glowing enthusiasm of how beautifully he was winning his hearers by assuring them that if the old moralities did not charm them, they could find a new norm in accepting "what is beautiful" rather than "what is ugly." Speaking at Smith College Commencement he has repeated the same subtle statements. Bishop Manning has drawn attention to the fact that the most beautiful thing in the camp of ancient Israel was the molten calf of gold, and the cry went up, "This be thy god, O Israel."

The implications of such a creed provide a philosophy and programme of life which would outrun Voltaire and Rousseau. When men try to break the tables of stone on which they see the severe requirements of the Ten Commandments written, they learn to their sorrow that on whomsoever the stone falls it will grind him to powder.

When leaders break away from what they rather contemptuously call "a definite code of right and wrong," it is impossible to conjecture where the halting place will be. Such language is worse than suspicious and dangerous.

* * *

Dangerous Temptations.

CHRISTIAN people, and especially those who as officers in the church, have accepted a special responsibility, need to watch the beginnings of evil. There is force in the exhortation of an old writer to avoid the beginnings of evil. The most dangerous temptations to Christian people are not those that are usually considered the greatest. They are not likely at once to deny the Lord or commit flagrant violations of law. There is more danger in yielding here a little and there a little, from the right. Sabbath-breaking or profanity are not indulged in because any one great temptation is too strong for a man, but by a gradual process. We do not become cold in Christian service through any sudden chill, but by first neglecting one duty, then another. Those who followed the Saviour slept during His agony in the garden before they forsook Him and fled. Peter's denial came after he had started to follow afar off. All who would serve faithfully and well must avoid the beginnings of evil.

This is true of churches as well as of individuals. They do not become cold and negligent, or formal, or loose in doctrine or practice, by any sudden transition. On the contrary, the change is usually unnoticed save by those who recollect the past and put it side by side with the present.

It is easy to be critical and condemn, but let him that thinketh he standeth take heed lest he also fall. Let all who have professed faith in Christ jealously guard every avenue of approach to heart and head.

Moral Dandyism

THERE is such a thing as moral dandyism—spick and span, immaculate, shining with self-conscious virtue—and nothing is more intolerably exasperating and repulsive. The creature of kid-gloved piety, with a home-made halo over a sneering face, who is unmoved by the suffering of the world, who turns away from the ugly bleeding wounds of humanity, and is never hurt by other people's pains, who, wrapped up comfortably in cotton wool, simply does not want to know about the festering vices and offensive habits of the disagreeable people outside—here is a spiritual disease that only God can cure. Nothing but the searching fire of Christ's moral purity can burn our smug self-contentment into deep self-abasement, our painted pride into sincere penitence.

—Frederick A. Atkins.

A Scientist And The Bible

HERBERT SPENCER speaks of five factors as the most general forms into which the manifestations of the Unknowable are redivisible. These five forms are Space, Time, Matter, Motion, Force. The Holy Spirit has given us these five manifestations of God's creative power in the first two verses of the Bible:

In the beginning	Time
God created the heavens	Space
And the earth	Matter
And the Spirit of God	Force
Moved	Motion

WHAT SOME THINK.

MANY people think they are virtuous, merely because they are tame and inoffensive. Tameness is not a virtue, it is merely the absence of a vice. It is merely the indication of a force too feeble to run to excess. Virtue appears then only, when a strong force is wisely exerted under a strong regulation.

George St. United - Murray St. Baptist
UNION SERVICES
11 a.m. - - - Public Worship at Murray Street
7 p.m. - - Public Worship at George Street
Rev. Dr. G. E. Morley, B.A.
Will Preach at Both Services.
Dr. S. J. Graham, Choir Leader. Mr. Collison, Organist.

PARK ST. BAPTIST CHURCH
REV. J. L. HARTON, B.Th., Pastor - 227 Westcott Street
11 a.m.: MORNING WORSHIP AND SUNDAY SCHOOL
7 p.m.: EVENING WORSHIP.
The Pastor will Preach at Both Services.

GEORGE ST. REV. R. KEITH MILLS, Pastor
Bethany Tabernacle
Rev. HERBERT JOHNSTON
Missionary from South America for a number of years — Returning to Field in September—
WILL SPEAK AT BOTH SERVICES
11 a.m. and 7 p.m.
Morning Topic - - - "UNSEEN THINGS."
Evening Topic - - "LIGHT IN A DARK PLACE."
GOOD SINGING :: SPIRITUAL MEETING

THE UNITED CHURCH OF CANADA
MARK. ST. UNITED CHURCH | Minister, Rev. A. E. Thornley, M.A. Organist, V. H. L. Boorman
Morning Subject: "Love to God As a Condition of Eternal Life."
Evening Subject: "Love to Man As a Condition of Eternal Life."

Trinity and St. Andrew's
UNION SUMMER SERVICES
Minister During the Month of July,
REV. DAVID WREN, M.A., B.D.
10 a.m. SUNDAY SCHOOL IN BOTH CHURCHES
11 a.m. TRINITY CHURCH.
Sermon Subject. "MINES OF HIDDEN WEALTH"
7 p.m. ST. ANDREW'S CHURCH.
Sermon Subject: "CATCH MY PAL."
Mrs. H. F. Doig, Soloist. — Mr. John Crane, Organist.

ST. JAMES | KNOX
11 A.M. ST. JAMES' | 7 P.M. KNOX
REV. J. H. DUDGEON, in St. James', at 11 A.M.
REV. J. H. DUDGEON, in Knox, at 7 P.M.
Sabbath School, 10 A.M. for July and August
St. James' Choir and Organist at Both Services

GOSPEL HALL
Sunday School - - - - 10 a.m.
Worship and the Lord's Supper - - 11 a.m.
Gospel Service - - - - 7 p.m.
SONG SERVICE AND ADDRESSES IN
Confederation Park
8 O'CLOCK.

THE SALVATION **ARMY TEMPLE** Simcoe and Aylmer Sts.
SERVICES AT - - 11 A.M., 3 AND 7 P.M.
Young People's Meetings at - 10.15 a.m. and 2.15 p.m.

HUMOUR

WHY are tears and laughter so near? Because humour is the sport of reason with the ridiculous, tears are the tribute of humanity to the persons ridiculed.

RULES

ABSOLUTE rules are a device of cowardice to escape the difficulty of decision when an exceptional case occurs. A consistent refusal is always easier than an occasional compliance.

ANGLICAN.

ST. JOHN'S CHURCH.
Rev. R. C. Blagrave, D.D., Vicar.
Sixth Sunday after Trinity.
8.30 a.m., Holy Communion.
11 a.m. Morning Prayer.
7 p.m., Evensong.
The Vicar will preach.
Frederick G. Mann, Organist and choir-master.

ST. LUKE'S CHURCH.
Corner Rogers and Robinson streets.
Rev. Geo. J. Bousfield, B. A. Rector.
Services at 8 a.m., 11 a.m., and 7
Sunday School, 10 a.m.
Holy Baptism by appointment.

ALL SAINTS'.
Sherbrooke and Rubidge Streets.
Rector, Rev. J. D. Paterson.
Sunday, July 24, 1927:
8.30 a.m., Holy Communion.
11 a.m., Morning Prayer and Sunday school.
7 p.m., Evening Prayer.
Rev. W. J. Minto-Swan will preach.

ST. GEORGE'S CHURCH.
Braidwood Avenue — South Peterborough.
Rev. J. L. Hughes, Rector.
Sixth Sunday after Trinity.
9 a.m., Choral Eucharist.
10.30 a.m., Eucharist at St. Mark's, Otonabee.
7 p.m., Evensong.
Monday: Feast of St. James, Ap. and Martyr.
9 a.m., Eucharist.
Sunday, July 31st: Special collections to defray cost of decorating the church interior.

Other Denominations.

ROMAN CATHOLIC.
ST. PETER'S CATHEDRAL
Masses at 7.30, 9 and 10.30 a.m.
Vespers, 7.00 p.m.

ASSEMBLY HALL.
Christians gathered in the name of the Lord Jesus Christ, will (D. V.) hold meetings as follows:
Sunday:—
Breaking of bread, 11 a.m.
Sunday school, 3 p.m.
Gospel meeting, 7 p.m.
Wednesday, Prayer meeting at 8 p.m.

FREE METHODIST CHURCH.
296 Aylmer Street.
(Rev. F. Loft, Pastor.)
Morning service, 11 a.m.
Evening service, 7 p.m.
Sunday school at 9.45 a.m.
Everybody welcome. Come thou with us and we will do thee good, at these spiritual meetings.

The Examiner

PHONES—Editorial 1601. Business Office, 1600. Private Branch Exchange to all Departments.

The Examiner is a member of the Audit Bureau of Circulation.

The Daily Examiner, published every lawful evening, by The Peterborough Examiner, Limited. Office, 415 George street. $6.00 per year, delivered in city; out-of-town subscribers, by mail, $4.00 a year.

The Weekly Examiner published every Thursday. Subscription price $1.50 a year.

U. S. REPRESENTATIVES

Special U. S. Representatives—W. H. Stockwell, 629 People's Gas Building, Chicago, Ill.

New York—Chas. F. Miller, 225 Fifth Avenue.

Advertising Rates on application.

R. M. GLOVER, Managing Director.

SATURDAY, JUL 23, 1927.

NON-TREATY INDIANS AND LIQUOR.

An interesting point raised by a Peterborough County Indian who claimed that because he did not receive federal assistance and was thus a non-treaty Indian who paid municipal taxes and had the right to vote, he should also have the privilege of purchasing a liquor permit and buying liquor, has been disposed of by a letter received by The Examiner from the Liquor Control Board of Ontario.

Indians, whether treaty or non-treaty are apparently beyond the pale when the purchase of liquor is to the fore.

The Indian Act is quoted by the solicitor of the Control Board as sufficient justification for refusing permits to Indians, even when they are not member of bands sharing in Government grants.

They may pay municipal taxes and exercise the franchise but they are not to be allowed to purchase liquor in Ontario.

Throughou. the province there are numerous non-treaty Indians who will be affected by this ruling.

American tourists may secure permits, an Oriental who has only been in a short time in the country is quite at liberty to purchase strong drink if he so desires but the original inhabitants of Canada are put in a class by themselves.

TIME TO PUT THEM OUT OF SIGHT.

A souvenir of the defunct street railway that could well be spared is the condition of the "devil strip" on Water street from Smith street to the end of the now useless line.

When this thoroughfare was paved, the "devil strip" was not completed and nothing has been done since to improve it condition with the result that it constitutes a menace to traffic that should receive the early attention of the City Council.

Apparently the rails have been used for the last time; they are neither ornamental nor useful, worse than that they are dangerous and should be removed and the centre of the road paved and put in decent driving shape.

A street railway track over which no street cars run is in addition a poor advertisement for a progressive community, causing visitors to ask embarrassing question.

Water Street North calls for action on the part of the local authorities almost as badly as the Chemong Road has been calling for action from the Ontario Highways Department.

The situation should be cleared up as soon as possible by the City Council.

THE MASTER SHOWMAN.

The victory of Jack Dempsey, former heavyweight champion of the world, over Jack Sharkey, Boston contender for the crown now held by Gene Tunney, may have been tainted in the opinion of some followers of the fight game but at least it must be admitted that the result was good business and after all the prize ring is now a part of the realm of big business

The "come back" of Dempsey means wealth not only for himself but for Rickard, promoter extraordinary for Tunney.

Dempsey is to the ring what Babe Ruth is to baseball.

He is a master showman, colorful, spectacular, powerful, possessing an amazing faculty of drawing crowd.

Only such a figure could have attracted over 80,000 people to a fight in which no title was at stake; only a non-champion of Dempsey's type could have drawn the biggest crowd that ever witnessed a non-championship match.

Dempsey, matched against Tunney for the world's title will attract double the attention that would have been aroused by a Sharkey-Tunney match.

Perhaps the largest attendance in the history of the ring will pay a fortune into the coffers of Mr. Rickard and the pockets of Messrs. Tunney and Dempsey next September when the Manassa Mauler will endeavour to regain his title from the Scholarly Marine.

MAKING THE ROADS SAFE.

I will take away the license of every motorist who drives in a dangerous manner," declares Hon. J L. Perron, Quebec's Minister of Roads, and emphasis is added to his statement by the fact that already nearly 600 motorists in that province have had their permission to drive taken away.

Hon. Mr. Perron's determination to bring about safer driving conditions in Quebec should be duplicated by a similar resolve on the part of Hon. George S. Henry in Ontario.

We have the same three classes of dangerous drivers of whom the Quebec Minister of Roads complains, the drunken motorist, the young fool who turns the highway into a speedway, and the truck-driver who handles his big machine in accordance with the theory that might is right.

Each one of these is a menace that will have to be dealt with more rigidly if the roads are to be made safe.

The motorist who attempts to drive while under the influence of liquor should go to jail long enough to convince him of his folly.

The speeding irresponsible youngster who "steps on the gas" regardless of traffic conditions should be dragged away from the wheel until the authorities are sure that he is fit to be entrusted with the handling of a car.

The truck driver must be taught respect for the rights of others; the tendency on the part of such drivers to acts as the bullies of the highway will have to be permanently checked.

These things are possible under the drivers' permit system now being launched in Ontario; let us trust that Hon. Mr. Henry will use the new machinery with the same vigor as Quebec's Minister of Roads is displaying.

CLOTHES AND THE GIRL.

(From The Ottawa Journal.)

Perhaps it is true that there is a woman at the bottom of nearly everything that happens. Eminent men tell us a good wife is the prime qualification for success, millionaires pay tribute to feminine frugality as a determining factor in their lives, absconding cashiers and home-wreckers seldom fail to blame "the woman in the case." If girls wear too many clothes they are endangering the welfare of the next generation, if too few the morals of this one are in imminent peril. The situation perhaps does not worry the fair sex greatly, but there it is.

Now we read a plaintive protest in the Baltimore Sun from an anonymous "Philadelphia manufacturer of hosiery" to the effect that business is going to the dogs, and international relations are threatened, because the girls simply refuse to adopt a definite style of attire and stick to it.

"You girls are just wrecking business," he said. "You have thrown away petticoats and corsets and driven the shoe manufacturers crazy and nearly into bankruptcy in attempting to follow your moods in slippers and shoes. I can't make out that you are wearing much of anything now but a high-heeled slipper, a long stocking and something around your waist.

"You have wrecked the cotton planter and the cotton manufacturer and you haven't improved the market for wool or woollen goods. You have made an international episode between the United States and Japan with your demands for silk substitutes, and you are bankrupting and driving crazy the Oriental silk people and the Occidental rayon manufacturer.

"Will you never sit down, cover yourself up and keep quiet until some of us manufacturers can get our nerves back?"

On the same page of the Sun appears a letter from another anonymous individual wh odeclares Baltimore women "wear their dresses so short that they sit down on their stockings," and then they blame the street railway company because, they say, the rough seats wear out their silk hose. Undoubtedly something ought to be done about that, also.

BUSINESS AND CITIZENSHIP.

Mr. E. W. Beatty, President of the Canadian Pacific Railway, put a comprehensive thought in a few words recently when he wrote: "I have never known of a permanently successful corporation whose officers were not good citizens of their own country, and I never expect to see one."

Whether or not this was intended as a double-barbed thrust, it may be accepted as such: a warning to corporation heads, and a rebuke to the section of the public which still considers all corporations, and especially large ones, as enemies of the people, selfish, grasping and grinding. There was a time when this public point of view was to a considerable extent justified, not so much because of public as of employee exploitation, when the entire fabric of law was built to serve the employer. This pendulum has since swung far to the other side, and along with this has come a new appraisal of a corporation's functions, based on the conviction that the individual, big or little, prospers or falls with the community. The alignment of good citizenship with business is therefore definite. The corporation official who appreciates his obligation to his industry must recognize his duty to serve the welfare of his fellow-citizens, who include his employees as well as his neighbors.

But this is not the only reason why leading officials of large corporations, men of achievement, are so often found on hospital boards, engaged in encouraging various phases of community welfare work, and give of their time and money to advance every worthy cause. They realize that work of this sort must be done, and that men accustomed to expert management of large affairs are best fitted to promote it. They are both good citizens and good business men, and have an earnest desire to raise the general level of citizenship, happiness and prosperity.

It happens, moreover, that the big corporation is not what it used to be. It is larger, represents more capital and has a greater personnel employed. It is no longer owned by a few. Its shareholders are counted by hundreds or thousands. Many thousands of workingmen own shares in "big business," and are accumulating more extensive shares yearly. Many a large corporation is controlled by the public in small individual lots, its officials are merely trustees, and must surely have the point of view of the good citizen if they are to prosper.

How can the business man wrapped up in his own thoughts and his own purse compete against such odds? He doesn't do it for long. Mr. Beatty says he never expects to see a permanently successful corporation whose officials do not exhibit the qualities of good citizenship. He might well have included business men in general in his reference.—The Globe.

EDITORIAL NOTES AND COMMENT.

There seems to be a distinct trace of a Jonah about Capt. Courtney's "whale."

Judging from speeches made at some of the Conservative meetings in Toronto the Tunney-Dempsey match will not be the only big battle staged in September.

Seven inmates of Portsmouth Penitentiary have passed the entrance examinations. But most of the inmates are thinking more of their exit than of their entrance.

Sharkey may have been beaten by a foul blow. Foul or fair, however, the punch has destroyed the pugilistic future of the Boston sailor.

Now that the Ontario funeral directors have selected Peterborough as their convention city next year the Belleville Ontario will doubtless chortle that this city has long been ready for the undertakers.

Sir Harry Lauder is to be presented with the freedom of the City of Edinburgh. A nice gift and the beauty of it is that it costs nobody anything.

If more were spent to keep Canadian boys on the farm, we would not have to spend so much money importing British boys.—Owen Sound Sun-Times.

Our idea of a phenomenon would be a bathing beauty contestant who came in first under wraps.—Detroit News.

"Let the bootleggers sample their own stuff" is good advice. And the bootlegger will soon be as extinct as the dodo.—Toronto Telegram.

Middle life is that time when you want to kill a reporter for referring to a man of 30 as an elderly man. —San Diego Union.

Many of the girls nowadays seem to feel that beauty is knee-deep.—Louisville Times.

CATTLE, GRAIN AND PRODUCE

Peterboro—Toronto—Montreal

RETAIL.

Fruits.

Bananas, 25-40c dozen; 3 pounds, 25c; red bananas, 4 for 25c; oranges, 20-80c dozen; grapefruit, 3 to 5 for 25c; lemons, 15-30c dozen; dates, 8-15c pound; eating apples, 40-50c dozen; Transparents, 2 pounds 25c; green apples, 30c a measure; cocoanuts, 5-10c each; strawberries, 7-30c box; cantelopes, 15-25c each; cherries (dark and light), 35-40c lb.; 2 qts. 35c; $1.75-$2.00 basket; apricots, 30c doz.; water melons, $1.25-$1.75 each; honeydew melons, 20-50c each; plums, 20-30c doz.; peaches, 5c each; gooseberries, 15-25c qt.; red currants, 18c box; fresh figs, 5c each; raspberries, 20c pt.

Vegetables.

Potatoes, new, 59c-73c peck; new carrots, 3 bunches, 25c; Egyptian onions, 3 lbs. 25c; Bermuda onions, 10c lb.; cooking onions, 5c lb.; green onions, 6 bunches, 25c; new cabbage, 10-20c each; head lettuce, 15-35c each; leaf lettuce, 6 bunches 25c; parsley, 5c bunch; cauliflower, 18-30c each; watercress, 5c bunch; radishes, 6 bunches, 25c; beets, 3 bunches, 25c; celery, 25-40c each; green and red peppers, 3 for 25c; rhubarb, 6 bunches, 25c; green peas, 4 qts., 25c; spinach, 20c lb.; tomatoes, 23-40c lb.; cucumbers, 5-25c each; wax beans, 15c lb.; butter beans, 2 lbs. 25c.

Nuts.

Mixed nuts, 25c lb.; peanuts in shell, 30c lb.; shelled walnuts, 60c lb.; budded walnuts, 50c lb.; broken walnuts, 40-60c lb.; whole halves, 60c lb.; almonds, 60c lb.; pecans, 80c lb.

Dairy Produce.

Butter, creamery, 36-39c lb.; dairy, 35c lb.; lard 17-22c lb.; shortening 16-18c lb.; eggs 30-35c doz.; cheese 25-40c lb.; new mild, 19c lb.; Roquefort, 49-60c lb.; honey clover, 5-lb pail, 73c.

Fish.

Sea salmon, 25 cents lb.; salmon trout, 25-30c; fillet haddie, 25c; halibut, 35c; fresh fillets, 25c; whitefish, 25c.

Flour.

Half bbl. $4.75-$5; 24 lb. bag bread flour, $1.35; 24-lb. bag pastry flour, 93c-$1.00.

Meats.

Beef, 10-35c lb.; lamb, 20-45c; veal, 15-30c; pork, 28-35c; bacon, 29-50c; sausage, 20-35c; sausagettes, 23c lb.; chicken, 25-30c lb.

WHOLESALE.

Grain.

Fall wheat, $1.25 bushel; spring wheat, $1.20; barley, 65c; rye, 85-90c; oats, 50-55c; peas, $1.50; buckwheat, 60-65c bushel.

Hay, Bran, Etc.

Hay, baled, $12-$14; loose $12; straw baled, $8-$10; bran, $32; shorts, $34 ton.

Hides and Wool.

Cow hides, 7-9c lb.; horse hides, $3-$3.50 each; calfskins, 12c lb.; lambskins, 30-40c each ;wool, 17-19c lb.

Hogs.

Live hogs, thick smooth, $9.50 cwt.; select graded, $10.00 cwt.; dressed hogs, head on, $15.00; head off, $16.00.

TORONTO LIVE STOCK.

TORONTO, Ont., July 23.—Cattle market this week showed a return to better marketing conditions. A good run of cattle for Monday's opening including some choice well-finished heavy steers, met a good brisk demand for practically all grades, except for the plainest common, unfinished cattle. For every thing of fair to good quality there was a good active market, with prices averaging from 15c to 25c higher than the previous week. The same activity prevailed all through the week, the early advance being steadily maintained. For the unfinished stock there is a slower demand, but few cattle have been carried over, each market seeing a good clean-up.

A feature of the week's trade has been the good opening for the heavy steer type, of good quality and finish, to supply the demand for the export dressed beef trade to Boston.

Receipts.

Union Stock Yards—Total receipts, 5,416 cattle, 2,102 calves, 2,222 hogs, 1,700 sheep and lambs.

Export steers, choice ..	$ 8.50 to	$9.00
Butchers, choice	8.75	9.00
do., fair to good	8.00	8.25
do. common to medium	6.50	7.00
do. heifers	8.50	8.75
Baby beeves	11.00	12.00
Cows, fat, choice	6.25	7.00
do. medium	4.50	5.00
do. canners, cutters..	2.00	3.50
Bulls, butcher, choice ..	5.25	5.75
Bolognas	4.00	4.20
Feeders and shortkeep ..	7.00	7.50
Stockers, good	6.00	7.00
Calves, choice	12.00	12.50
Springers, choice	90.00	115.00
Milkers, choice	70.00	85.00
Buck lambs	12.00	13.00
do. medium	5.25	5.75
Spring lambs	15.00	15.50
Sheep, light	5.50	6.00
Buck sheep	3.00	4.00
Hogs, f.o.b. thick, smooth	9.25	....
Hogs, off cars, selects	10.65	....
Hogs, selects, f.o.b.....	9.75	....

EGG MARKET.

OTTAWA, Ont., July 23 (Canadian Press).—Canadian egg markets were unchanged yesterday.

Toronto—Dealers are quoting country shippers for ungraded eggs, extras 32c to 34c, firsts 29c to 30c, seconds 25c to 26c. Prices to retailers are: Extras 36c, firsts 35c, seconds 30c to 31c.

Montreal — Dealers are quoting country shippers for ungraded eggs delivered, extras 33c to 35c, firsts 30c to 31c, seconds 27c to 29c. Prices to retailers are: Extras 37c to 40c, firsts 30c to 31c, seconds 31c to 33c. Country shippers are asking for graded eggs, extras 34c, firsts 31c, seconds 28c f.o.b.

FOR

Diarrhoea

THERE'S NOTHING TO EQUAL

This valuable preparation has been on the market for the past eighty years, and holds a reputation second to none for the relief of all bowel complaints.

Price, 50c. a bottle at all druggists or dealers; put up only by The T. Milburn Co., Limited, Toronto, Ont.

MONTREAL GRAIN AND PRODUCE

MONTREAL, Que., July 23 (Canadian Press). — The export trade in Canadian grain here yesterday was quiet, and sales of only a few loads of wheat were made and a little barley, while oats were dull.

Outside of a sale of two loads of No. 3 Canadian Western barley made in the local market for export account at 99½c per bushel, f.o.b. Montreal, the trade was confined to car lots and the tone of the market was steady.

There was no improvement in the demand for spring and winter wheat grades of flour and prices were unchanged.

The undertone to the millfeed market continued strong owing to the good demand and the limited supplies available. The demand for standard grades of rolled oats was limited, but values were firm.

The egg market was slightly more active than it has been of late, and the undertone was steady. The receipts were 1,179 cases.

The butter market was without any new feature to note, business being quiet and prices unchanged. The receipts were 4,347 packages.

Despite the indifferent demand from local and foreign buyers, the undertone to the cheese market was strong and values scored a fractional gain. The receipts were 8,774 boxes.

Grain Quotations

Oats, Canadian Westerns, No. 2, 73c.
Oats, Canadian Westerns No. 3, 70c.
Oats, extra No. 1 feed, 69c.
Flour, Man. Spring wheat patents, firsts, $8.90.
Flour, Man. Spring wheat patents, seconds, $8.40.
Flour, Man. Spring wheat patents, strong bakers, $8.20.
Flour, winter patents, choice, $5.60 to $6.70.
Rolled oats, bag 90 lbs., $4.00 to $4.10.
Bran $32.25.
Shorts, $35.25.
Middlings, $42.25.
Hay, No. 2, per ton, car lots, $14.00.
Cheese, finest Westerns, 18¾c to 18½c.
Cheese, finest Easterns, 18¼ to 18½c.
Butter, No. 1, pasteurized, 34¼ to 34½c.
Butter, No. 1 creamery, 33½c.
Butter, seconds, 32½c.
Eggs, storage extra, 33 to 35c.
Eggs, storage firsts, 30 to 31c.
Eggs, storage seconds, 27 to 29c.
Eggs, fresh extras, 38 to 40c.
Eggs, fresh firsts, 35c.
Potatoes, per bag, car lots, Quebec new stock, $2.25.
Dressed hogs, country, 15c per lb.

STERLING EXCHANGE

MONTREAL, Que., July 23 (Canadian Press). — Sterling exchange rates were quoted here yesterday as follows:

Demand—$4.85 13-16.
Cables—$4.86¼.

CHICAGO CATTLE

CHICAGO, July 23 (Canadian Press). — Cattle receipts, 2,000; grassy and short fed steers closing weak in sharp stump 75c to $1.00 under week earlier; most week-end crop being carried over. Fed Kansas, $10.25 to $10.85; best yearlings, $11.75; others steady; bulk vealers showing some activity, most sausage bulls $6.50 to $7.25; vealers, $12.00 to $13.00.

Hogs—Receipts, 21,000; fairly active around steady; packing sows, 10c to 15c lower; top, $10.75; part load $10.80; bulk 160 to 200 pounds, $10.50 to $10.75; 220 to 250 pounds, $9.50 to $10.40; 260 to 320 pounds, $9.00 to $9.65; packing sows up to $8.50; best pigs, $9.60; shippers took 7,000; estimated holdover, 5,000.

Sheep—Receipts, 8,000; fat lambs fairly active, 10c to 25c higher; bulk rangers, $14.50; few heavies, $13.50; Idaho seconds, $11.00; bulk natives, $13.50 to $13.65; with light sort; best to packers, $13.75; fat ewes, $6.00 to $7.00; steady feeding lambs unchanged medium weights around $13.50.

CHICAGO GRAIN

CHICAGO, July 23 (Canadian Press). — Prospective serious damage by black rust, especially in Canada, unless weather conditions improve, brought about active buying and higher prices in the wheat market yesterday. Closing quottions on wheat were firm at ¾c to 1½c net advance, with corn ¾c to 1⅝c up, oats unchanged to ¼c better, and provisions 5c to 10c off.

Word that 1,000 cars of wheat would arrive here from Omaha, in time for delivery on July contracts, failed to offset the influence of black rust and other bullish factors, such as export buying of 160,000 bushels here yesterday, the largest amount in quite a while.

There were also official advices that Europe this season would raise little if any more wheat than the short crop of last year. Besides, private cables said the French crop situation threatened to become grave. Much of the selling yesterday was based on an estimate from a leading private authority that with ordinary conditions the Canadian Prairie Provinces would yield 380,000,000 bushels.

Weather unfavourable for corn growth gave independent strength to the corn market. Offerings of new oats tended to check price gains in the oats market. Provisions lacked support.

Missouri and Illinois, in 1911, passed the first mothers' aid laws.

VOICE OF PEOPLE

Letters to be printed in the Voice of the People column must be received at The Examiner office on the day before it is desired to have them published.

Editor, Evening Examiner:

FRATERNAL GREETINGS

An Appreciation.

On Thursday, 14th proximo, members of Royal Arthur Masonic Lodge, city, visited the Protestant Home, and in accordance with arrangement made with the Superintendent, Miss Lancaster, gave automobile transportation to many in the Home, chaperoned by the superintendent, to Chemong Park, where, associated with the West Group of ladies of St. Andrew's Church, city, all were entertained in the spirit of Christian kindness at the summer home of Mr. and Mrs. Breyfogle. The day was an ideal one, and "The Maples" in true homelike serenity and orderliness in each of its varied and thorough appointments looked out in quiet dignity upon the well-kept grounds, guarded by the waters of Chemong Lake—their wee, watery feet incessantly pattering along the western front—princely in conception and mathematically perfect in execution.

Mere social distinctions had no place on the program of events and Christlikeness was clearly manifested in all who participated in the many and varied enjoyments of the day. The manager of Woolworth's gave to many members of the Home, expert entertainment in his motor launch for several hours of the afternoon on the bright, rippling wafers of the lake, his genial countenance and spirited conversation floated merrily in the breezes, capturing the attention and giving zest to the kindly humour and keen witticisms of the happy participants; while his well-knit, rotund proportions gave assurance of ample ballast to his trim, seaworthy little craft. Then, too, the entire party—some in pairs, others in groups, engaged in wholesome conversation, inspiring humour, clean witticism and mild athletic sport, beguiling the passing hours, while in the nearby waters of the lake parties of young ladies, in bathing costume, disported themselves with an agility and an heroic abandon, outdoing the nymphs and mermaids of the families of old Father Neptune, so aptly rehearsed in story and in song of the fairie-days of the ancient past. Toward evening the breeze lessened to a zephyr; beautifully graceful curves appeared on the surface of the lake, as though the very spirit of God moved upon the waters, guiding the zephyrs in their courses, bringing the mind and heart of man to a state of solemn contemplation of the beauty and majestic calm of the God of all the earth—"whose we are, and whom we serve." And thus, while the cravings of the inner man were being satisfied, the wants of the outer man were receiving due attention by the ladies of St. Andrew's church; and I am fully convinced of the fact that to be an expert, good housekeeper is the greatest and the best accomplishment to be possessed by Canadian ladies in all social conditions and spheres of human existence. And we pray that Canadian women may be true "Mothers in Israel:" that Canadian sons be as plants tenderly grown up in their youth; and that Canadian daughters be as corner-stones polished after the similitude of a palace. Then "no weapon that is formed against Canada shall prosper." As "the stars in their courses fought against Sisera," so shall enemies of Canada—God helping us—be vanquished, and our persons and our homes be immune "from the fiery darts of the wicked," whether they be of the material or the spiritual world. Not a single mishap of any kind occurred to dampen the happy ardour of the day, for "He who made, upholds and guides the universe," is also "the sleepless keeper of Israel;" and He takes cognizance of, and vouchsafes safe conduct for those who put their trust in Him. Stirred by pleasant memories of bygone days, when we rejoiced in the breezes coming off Lake Huron, causing the trees of the forest to clap their hands, and affording the hardy woodman many tangible evidences of the encouraging fact that he was accomplishing something which will eventuate in that which is beneficial to the best and highest interests of humanity and glorifying to God, who is our Father, our great Benefactor, our Saviour and our Redeemer. He, too, "caused the outgoings of the morning and the evening to rejoice;" and the light of the setting sun on the cirrus and stratus vapours of that beautiful evening produced a subduing effect—a very glorious effect within the mind and the heart of anyone capable of observing and appreciating the aesthetic work of the great divine Artist portraying the infinite glories of His unfathomable mind in sublunary matter of His own creating. On that evening—from among the young trees standing guard in rear of "The Maples" at Chemong Park, Mr. Breyfogle cut a natural, well-formed walking stick which he presented to me in person, and which I will ever highly esteem as a trusty and useful souvenir of one of the happiest days of my declining years—a day in which the touch of the hand of human kindness stirs afresh the realization of the great fact that the day of days is near at hand, when Christ shall come again in Second Advent power; and great glory and establish His kingdom on foundations of righteousness, peace and love, and "His kingdom shall have no end." Amen, so must it be.

Ever sincerely your wellwisher,
ROBERT HARRISON,
The Protestant Home,
July 18th, 1927 City.

SCHOOL REPORT.

SPRINGVILLE SCHOOL.

Following are the results of recent examinations, names in order of merit:

31 tried, 26 passed.

Entrance results—4 tried, 4 passed, 2 with honours.

Entrance—Elwood Johnston (hon.), Albert Stevens (Hon.), Hazel Hall and Beatrice Johnston.

Sr. III. to Jr. IV.—Ruth Hunter Johnston (on trial).

Jr. III. to Sr. III.—Stanley Dunford, Tom Stevens.

Sr. II. to Jr. III.—Jim Hunter, Margaret Bugg (on trial), May Kelk (on trial).

Jr. II. to Sr. II.—Flora Dunford (on trial), Clifford Strain (on trial).

Sr. I. to Jr. II.—Freddie Stevens.

Jr. I. to Sr. I.—Vivian Brown (hon.) Laura Neals (hon.), Milton Dunford, Ralph White, Archie Brown (on trial).

Sr. Pr. to Jr. I.—Jesse Stevens, Helen Strain, Janet Wilson.

Jr. Pr. to Sr. Pr.—Arleigh Murray (hon.), Janet McIntosh.

HARRY WANAMAKER, Teacher.

WRITES NEW ALPHABET

BOSTON, July 22.—Fred O. Ellis of Braintree, Mass., served 50 years in the schools of Swampscott and Boston. He has just celebrated his 91st birthday. Since his retirement in Mr. Ellis has been at work on an international phonetic alphabet which he originated and has written a grammar and spelling book.

THE CANADIAN NATIONAL EXHIBITION

TORONTO ONTARIO Aug 27 to Sept 10

—The World's Greatest Annual Spectacle

$50,000 MARATHON SWIM

Gigantic Feature of Wednesday, Aug. 31st

Entrants from all parts of the world to strive for long distance championship and purse. Entire triangular 3-lap course visible to Canadian National Exhibition visitors. Wm. Wrigley Jr., collaborates in producing the greatest event in the annals of sport.

THE Canadian National Exhibition takes its place among the wonders of the modern era. Last year more than 1,500,000 people were astounded at the magnificance of the exhibits from all quarters of the globe, charmed by the superb musical programs and thrilled by the unique and diversified performances that provide 13 days of never-ending delight.

49TH YEAR

CELEBRATING CANADA'S 60th BIRTHDAY

The Diamond Jubilee of Confederation

Send for attractive booklets, road map, etc.

JOHN J. DIXON, President — JOHN G. KENT, Managing-Director

WILSON'S FLY PADS

Will kill many times more flies for the money than any other fly killer. Each pad will kill flies all day, every day, for three weeks. At all Grocers, Druggists and General Stores — 10c and 25c per package.

don't buy any car until you

Drive

a New NASH

3 New Series

New Lower Prices

The Easiest Riding cars you ever traveled in

The Finest, Fastest cars Nash ever built

The Smartest Looking cars you ever saw

The Most Luxurious cars ever offered in this field

The Smoothest, Quietest cars you've ever known

The Easiest Steering cars you've ever handled

DAWSON & JOHNSTON

Phone 2123 - Corner George and McDonnel Sts.

TURNBULL'S WILL GIVE YOU $2.00 FOR YOUR OLD MATTRESS

The Most Sensational Bedding Offer Ever Presented to the Housekeepers of this District

Commencing To-night (Saturday), at 7.30, and continuing all next week up to 9.30 Saturday Night, July 30th

Turnbull's will endeavor to exterminate thousands of old, unsanitary mattresses that ought to be discarded and replace them with new, clean, comfortable and healthful ones. Not only do we agree to buy these worthless mattresses by allowing $2 each for them,

WE GUARANTEE THAT EVERY ONE WILL BE BURNED

You can wash blankets, sheets and other bed coverings—A MATTRESS CANNOT BE WASHED. The best you can do is turn it or air it. It cannot be made either safe or more comfortable at any reasonable cost.

IT'S DOUBTFUL IF IT CAN BE DONE AT ALL

All unfit to sleep on mattresses, all out of shape, too big for the bed, hard, lumpy, hollow in the centre, unsanitary from being slept on for years and generally uncomfortable mattresses can now be easily replaced by these famous mattresses.

How You Will Be Further Benefitted by our Replacement Plan

Co-operating with us in this drastic movement for "Better Bedding," the most prominent manufacturers in Canada have supplied us with great quantities of their high-grade dependable mattresses.

We Give an Absolute Guarantee!

Which is also backed by these manufacturers that everyone of these mattresses contain clean, new, sanitary filling and are made in the best way and all have strong, durable tickings.

IMPORTANT!

The special price concessions on these new mattresses made us by the makers and the $2.00 allowance is contingent UPON OUR GUARANTEE THAT EACH OLD MATTRESS WILL BE DESTROYED and not fall into second-hand dealers' possession. We have secured permission to have these burned at the city incinerator. EVERY ONE WILL BE FULLY ACCOUNTED FOR.

REMEMBER THE DAYS — Starts To-night from 7.30 up to Saturday night, July 30th, at 9.30 p.m.

THE J.C. Turnbull CO. LTD.

Hundreds and Hundreds of Famous Mattresses

Made by the best makers in Canada who are noted for their clean, new, sanitary filled mattress.

SIX DIFFERENT QUALITIES TO CHOOSE FROM—All sizes. Every one guaranteed sanitary.

TURNBULL'S SPECIAL

Non-Absorbent Mattress

The finest of layer cotton felt filling. Double roll edges..... **$18.50**

Cotton-Felt Mattress

Roll edge, well made, strong durable ticking. Special; each..... **$8.00**

Layer Cotton-Felt Mattress

Roll edge, attractive covering. Wonderful value. Each..... **$10.50**

All Cotton-Felt Mattress

Double roll edge, nicely tufted, and good wearing covering. Special; each..... **$8.95**

White Cotton Layer Felt Mattress

Exceptional value, double roll edge, and attractive durable covering. Special; each.... **$16.50**

White Cotton Felt Mattress

A great value, with double roll edge. Nicely tufted. Special; each..... **$9.75**

None of these old Mattresses will be collected by our own delivery trucks!

We have made special arrangements for a cartage company to collect and deliver all old mattresses direct to the city incinerator to be destroyed. None of these old mattresses will be handled by our own delivery trucks, nor brought to our store.

U. S. WON'T GIVE GREAT BRITAIN SUPERIOR NAVY

Kellogg Sends Gibson Instructions Against Any Concessions.

MAY MEAN FAILURE.

Two Official Resumes Issued By Washington To Re-exert Pressure on British.

WASHINGTON, July 23—Secretary Kellogg has cabled instruction to Ambassador Gibson at Geneva that, under no conditions will the United States yield superiority to Great Britain, either in tonnage, in number of ships or in gun calibre.

Coming at a time when the British delegates have returned to London to re-consult the Cabinet, this is substantially an ultimatum that the British must give in to United States terms, or that the conference will fail. Mr. Kellog has been informed by members of the Senate Foreign Relations Committee that the Senate will not ratify any treaty that commits the United States, on paper, to inferiority on the seas.

Senator Moses (R., N.H.) a member of the Foreign Relations Committee conferred with the Secretary on Thursday and strongly backed this position.

"I am confident," he said later, "the Senate will not ratify any treaty which does not give to the United States complete parity with Great Britain on the seas—in tonnage, in number of ships and in calibre of guns. It may be that the British delegates at Geneva will attempt to say that an attitude of this character is aggressive on our part.

"But times have changed since the Napoleonic era and the United States with its undoubted ability to outbuild any nation, in a race for naval supremacy, with its increasing commerce upon the sea and with all the other commercial elements which the British bring forward, will not submit to imperil its position especially after we have carried out in such perfect good faith both in letter and in spirit the treaties emanating from the Washington conference. We are not willing again to see ourselves duped."

Two Official Resumes

That the Administration is taking advantage of the lull in the Geneva sessions to reinforce its position and re-exert pressure upon the British was further evidenced by two official resumes put out informally during the day. The department issuing them declined to permit their source to be given.

One assailed the reported Anglo-Japanese agreement upon a 500,000-ton surface craft limit.

"This would mean," it said, "that Britain would dictate to the United States the type of vessels we would have to build, a type that is not well suited to our geographical requirements in view of our lack of bases, and a type that could only carry a six-inch gun."

It criticized the reported British promise to grant submarine parity to Japan as a violation of the Washington five-five-three ratio, and emphasized that as the United States gave up the right to develop naval bases in the Western Pacific such a concession to Japan would render "our situation in that region seriously compromised."

Reviews United States Proposals

The second resume reviewed the United States proposal at Geneva as a logical following up of the Washington treaties and charged Great Britain with unwillingness to support those principles.

"A review of the various proposals made at Geneva by the representatives of the British Empire," said the statement, "would lead one to believe that their intent has been to discredit the work accomplished at Washington."

"The natural question arises: Against whom must Great Britain prepare a fleet of cruisers approaching her strength in this class of vessel prior to the world war? She disclaims the thought of any possible serious differences ever arising between herself and the United States, yet she insists on a type of cruiser that is unsuited to our needs, but is advantageous to her own. She is unwilling to grant freedom of action in this respect to the United States. She is also apparently agreeable to granting Japan equality in submarines with herself and the United States.

"Under this procedure what becomes of the ratios of relative strength accepted in principle at Washington and in what direction are the negotiations at Geneva leading?"

Landed

WHAT more thrilling than the singing reel when you've got one "on"? And what more delicious than a handful of crisp Planters when you have him landed?

Planters SALTED PEANUTS
"THE NICKEL LUNCH" 5¢

POST BURNED.

Trading Store at Nelson House is Gutted By Fire.

THE PAS, Man., July 23 (Canadian Press).—Word has just reached here from Nelson House that the principal trading store of the settlement, operated by F. W. Quinsey, was recently gutted by fire, all stock and equipment was destroyed. It will not be possible to obtain new stock until after the freeze-up.

Volunteers who organized bucket brigades were unable to check its advance of the flames.

WEARS 15,000 FLOWERS.

LONDON, July 23.—For 35 years Sir Walter Gilbey never has been seen without a mauve carnation in his buttonhole. His florist sends him a fresh flower every day wherever he is. The florist also says Sir Gilbey never has missed a day and probably has worn more than 15,000.

BUNIONS Unnecessary
Prove it in 15 Days!

Can you believe your eyes? The same wonderful demonstration *on your feet*, that relieved Miss Ifill, Nr wonder foot specialists have turned their attention from surgery to *Pedodyne solvent*, the miracle of chemistry that gently but surely dissolves the growth.

Bunion pain stops from first day with Pedodyne—almost instantly. Actual reduction takes a little time. Two weeks or more. Isn't it wonderful that you can absolutely do away with the malformation and be wearing smaller shoes by the time you need new shoes again?

Trial FREE

The *full treatment*, guaranteed to bring *complete relief*, may be yours to try—if you'll only clip the special coupon and mail it at once.

KAY LABORATORIES
Dept. C482
60 Front St., W., Toronto, Ont.
Please arrange for me to try your *pedodyne process*, to dissolve bunion formation and restore normal ease and flexibility of affected joints.
Name _____
Address _____
(This is NOT an order; skip sending C.O.D.)

GRAND OPERA LOSS LESS THAN USUAL

More Support Given By Public at Convent Garden.

LONDON, July 23.—(Canadian Press).—The hope that Grand Opera will ever be produced in London upon a paying basis seems a forlorn one, although it is likely that the loss upon the season at Covent Garden which has just finished will be smaller than usual. Last year's loss, moreover, was only half that of the year previously, and a heartier measure of public support has been extended this year.

"We are satisfied with the season's work, although the financial position will not be ascertained fully for some little time", declared a member of the London Opera Syndicate which now controls the season's performances at Covent Garden. "The two performances of the 'Ring' were particularly successful; we could have given a third and still filled the house.

"The performances of the 20-odd English singers during the season have proved immensely popular, and we were glad to be able to include them.

"The most popular operas? Well, that is rather difficult to decide. They have all been so ardently supported that comparisons are impossible. 'Turandot' has created the greatest sensation."

SANTAL MIDY
CATARRH of BLADDER
Pain Easily Relieved by
Santal Midy
Refuse any Imitation
Look for the word "Midy"
Sold by All Druggists

MAKE PREPARATIONS.

Conservative Leaders Are Gathering in Winnipeg For Big Conference.

WINNIPEG, Man., July 23 (Canadian Press).—Gen. A. D. McCrae, of Vancouver, will arrive in Winnipeg Sunday night from Ottawa and on Monday will meet Hon. Robert Rogers; Lieut.-Col. F. G. Taylor, Provincial Conservative leader, and other prominent Conservatives to complete definite preparations for the National Conservative Convention to be held in Winnipeg, October 11.

Col. Taylor, Provincial Conservative leader, will come to the city from Portage La Prairie Monday morning.

HASTINGS NEWS

HASTINGS, July 23. — Messrs. Gordon Fairman and Bryant Scriver are attending the summer school in Bobcaygeon this week.

Mrs. R. C. Jamieson, of Hamilton, is visiting her sister, Mrs. (Rev.) D. A. Thomson.

Mr. and Mrs. Robt. Wield and sons Ralph and Jack, of Endicott, N.Y., are visiting the latter's parents, Mr. and Mrs. Smullin.

Rev. W. B. Tucker, of Toronto, will speak in the interest of the Dominion Alliance in the United church in the forenoon and the Presbyterian church in the evening on Sunday, July 24th.

Miss Hazel Thompson, of Trenton, is visiting her aunt and uncle, Mr. and Mrs. D. E. Scriver.

Mr. Russel Learmonth is visiting with friends in Toronto.

Mr. Ed. Dodd, of Buffalo, N.Y., is visiting his parents, Mr. and Mrs. Harry Dodd.

Mrs. Chas. Hill and son Edgar left this week for their home in Cleveland, Ohio, after a visit with her mother, Mrs. J. Scriver.

Mr. and Mrs. J. F. McCarthy and family leave on Sunday for a motor trip to High River, Alberta.

Miss Hazel Waye returned this week from holidaying with friends in Toronto.

HAY FEVER
Asthma, Chronic Bronchitis
Stop that sneezing, wheezing, coughing, weeping eyes—
Swallow Raz-mah capsules. Send 5c for trial. Templetons, Toronto. $1.00 at your Druggist's.
RAZ-MAH

"Just a Snack" becomes a tasty meal with
H.P. SAUCE

Ask for our Milk Weight Book for keeping track of your daily shipments.

"The Finest Stock in the District!"

THIS farmer realizes that better live stock means a bigger bank account, and raises his stock from pure-bred sires only.

His milk cheque is larger—his cattle fetch better prices—his farm is pointed out to visitors—he is a power in the community.

The Royal Bank of Canada
Peterborough Branch • V. Eastwood, Manager

WOMEN'S PAGE

SOCIETY

Mr. and Mrs. M. J. Breckenridge, of Woodstock, are spending a few days, guests of Mrs. A. B. Ross, 195 Sherbrooke Street.

• • •

Mrs. William Fleming, of Toronto, is a guest of Mrs. A. B. Ross, Sherbrooke Street.

• • •

Miss Bessie Smith, of Agincourt, was a guest of Mrs. A. B. Ross, Sherbrooke Street, yesterday afternoon.

• • •

Mr. and Mrs. Walter Flowers motored from New Brunswick to visit Mrs. M. Flowers, Dublin street.

• • •

Mrs. J. Corkery, Reid street, was hostess last evening at a social evening held for her son, Mr. Roy Corkery, of Buffalo, N.Y., who is renewing old friendships in the city. The evening was pleasantly spent in the enjoyment of music, dancing and dainty refreshments.

• • •

Mr. and Mrs. Fred Herbison are visiting the latter's parents, Mr. and Mrs. A. Campbell.

• • •

Dr. and Mrs. D. J. O'Ray entertained a number of their friends last evening at bridge, for the former's sister, Miss Veronica O'Ray of Rochester, N.Y.

• • •

At the conclusion of a special meeting of Cyzicus Sanctorum, Number Twenty-four, Ancient Mystic Order of Samaritans, held on Wednesday evening, the members adjourned to Hooper's Parlors, where refreshments were enjoyed, the meeting taking the form of a bon voyage expression to ex-Grand Director F. Read, who, with his family, is leaving the city to take up residence in Los Angeles, California. At the meeting, final arrangements were completed for a large attendance of Samaritans from here to the twenty-fifth annual convention of the Order, to be held in Toronto on August 3rd to 6th, at the King Edward Hotel.

• • •

Dr. J. A. Morgan has been called to Walkerton owing to the death of his sister, the late Mrs. Thompson.

• • •

Mr. Gerald McFadden, of the firm of M. McFadden and Sons, undertakers, attended the Funeral Directors' convention at Hamilton this week. This convention will be held next year in Peterborough.

• • •

Dr. and Mrs. W. D. Scott have returned home after an absence of three weeks, in the Thousand Islands.

• • •

Gordon Hudson Hall, pupil of Mrs. W. A. Greenslade, has been successful in passing with honors the Junior Piano examination of the Toronto Conservatory of Music.

• • •

Dr. and Mrs. W. N. Hayes left today by motor to spend a fortnight's holiday at Port Dalhousie.

• • •

Mr. and Mrs. Cyril Flowers and Mr. Alfred Flowers, of St. Catharines, are visiting relatives in the city.

• • •

Mr. Eric Roberts of the Cleveland broadcasting orchestra is visiting his parents, Mr. and Mrs. W. H. Roberts.

• • •

Ashton Fife, pupil of Mrs. W. A. Greenslade, has been successful in the intermediate pianoforte examinations of the Toronto Conservatory of Music.

• • •

The Misses Elizabeth and Genevieve Leahy are spending their vacation at Wasaga Beach and Port Dalhousie.

• • •

Mr. X. Pellicer of the National Bank of St. Augustine, Florida, with Mr. Douglas Widdess and Mr. Jerry Coulthard, are visiting Mr. Mac Donnelly at Stoney Lake.

• • •

Jack Thackeray, pupil of Mr. R. Gliddon, has been successful in passing the junior 'cello examinations of the Toronto Conservatory of Music.

• • •

President Isaac MacNabb and a number of the members of the Kiwanis Club visited the Y.W.C.A. yesterday to watch a demonstration in the pool of the work of members of the playgrounds in the city. A movement to train the children attending these public play places in the art of swimming has been sponsored this year by the Kiwanis Club, with Miss C. Littlefield as instructress. The members were much pleased at the proficiency in the art manifested after the two weeks' course of tuition, by many of the small children taking part, and presented Miss Littlefield with a beautiful sheaf of roses in acknowledgment of her services.

• • •

Rev. Wm. Allan, along with Mrs. Allan and his two sons, starts on his vacation on Tuesday, and will be away till after the first Sunday in September. They are taking an extended motor trip, visiting Ottawa, Canada. From Quebec they go into Montreal—where Mr. Allan is preaching on July 31st—and Quebec in the United States. He is preaching this year again in Boston. After the engagement in Boston on August 7th they will motor down round Quaint Cape Cod and then round the coast to New York. From August 14th to 19th they will be at Stony Brook, where Mr. Allan is taking part in the Prophetic Conference. On August 21 he is in Philadelphia preaching in the Bethan Temple Presbyterian Church, where Dr. F. B. Meyer of London is speaking on the Sunday previous. After August 21st they will return to Canada through New York State. The last two weeks will be spent motoring out of Toronto through Muskoka.

• • •

A very enjoyable bridge party was held by the ladies of the Peterborough Golf and Country Club at Chemong Park yesterday afternoon, at the residence of Mrs. R. Desbecker, who kindly opened her spacious summer home for the occasion. The rooms were beautifully decorated with a profusion of flowers and the table from which tea was served was lovely with its draperies of Mexican drawn work and flowers of wistaria shades, arranged in a large central bowl and laid in garlands on the cloth. A huge bow of moss green taffeta ribbon was drawn over the centerpiece, making a unique final touch to a charming arrangement. The guests were received by Mrs. Desbecker and Mrs. Alan Cameron, captain of the Ladies' Golf Club. Arrangements were in the hands of Mrs. C. G. Graham, and tea assistants were Mrs. Reg. Turner, Mrs. Lionel Scott, the Misses Margaret Denne, Jean Fraser, Mary Denne and Betty Cluthe of New York. Fifteen tables of bridge were played, the first prize being won by Mrs. A. L. Killaly, the second prize by Mrs. Walter Belleghem.

• • •

Dr. Martin A. Killoran leaves tomorrow by motor for the annual trip to Ste. Anne De Beaupre.

• • •

Dr. Herbert Young and Mrs. Young of Millbrook are visiting friends in Kingston.

• • •

Mr. and Mrs. C. J. Rutherford have opened their summer cottage at Chemong Park.

• • •

Miss Hilda M. Taylor, pupil of Miss Bessie Elcome, A.T.C.M., has successfully passed the primary piano examinations of the Toronto Conservatory of Music.

• • •

Mr. and Mrs. B. P. McNeely are absent on a motor trip to Quebec.

• • •

Mr. William Carter, 530 Bolivar street, is celebrating his 76th birthday anniversary to-morrow.

• • •

Mr. W. J. Tanner of Ottawa, is in the city, renewing old acquaintances, en route to Apsley, on a fishing expedition.

• • •

Mrs. L. E. Killoran, Mrs. R. Brady, and Miss Perrault, are leaving to-morrow for a trip to Ste. Anne de Beaupre.

• • •

Mrs. Gibbons, Miss Viola Gibbons and Bob Dixon have returned to Windsor, after spending two weeks with the latter's mother, Mrs. R. Dixon, 584 Chamberlain street.

• • •

The Misses Grace, Julia and Gladys Nicholls, Bethune street, are spending their vacation at Wasaga Beach.

• • •

Dr. and Mrs. T. W. H. Young are spending a few days with their daughter, Mrs. Black, at Port Colborne.

• • •

Mrs. Harry Wickenden and daughter, Roana, have returned home after visiting friends in Toronto.

• • •

Mrs. Bruce Loucks and children motored from Toronto, and are spending their holidays with Mrs. J. Scott in Ashburnham.

• • •

Miss Emma Gaskine, of Penafly, N J., is visiting friends in the city.

• • •

Mrs. William Carter, 530 Bolivar street, is spending a week in Stratford, with her daughter, Mrs. E. Pacey.

• • •

Miss Mamie Archambault leaves to-morrow to take the trip to St. Anne de Beaupre.

• • •

Mr. and Mrs. W. C. Ackerman have opened their summer home at McCracken's Landing.

• • •

Mr. D. H. Moore, Brock street, is at Juniper Island.

• • •

Members and friends of the Star of Bethlehem, L.O.B.A., assembled yesterday at the home of Mr. and Mrs. F. Langton, McKellar and Park streets, for a jolly old time dance and social, held in the house, where square and popular dancing was enjoyed to the music of the instrument kindly loaned by Mr. Z. V. Warne, and the piano and violin playing of Mrs. Fife of the Eastern Star Lodge, and Mr. McCall. The convenor of arrangements was Mrs. W. M. Terrace, assisted by Mesdames Wigg, Jewell, Clee, Tate, Godfrey and Anderson.

KEROSENE ON FLOORS.

On a hardwood floor use no water, but wipe it with a cloth moistened with kerosene. Rub hard with another cloth until the wood is perfectly dry.

Evening Examiner Fashions

An Attractive New Frock

This charming one-piece frock is quite simply fashioned and is an exceedingly smart style. The tie collar and jabots are graceful adornments and may be lined with contrasting material or the edges bound. The long sleeves are gathered to narrow wrist-bands, and the belt fastens with a buckle in front. NO. 1625 is in sizes 34, 36, 38, 40 and 42 inches bust. Size 36 requires 3¼ yards 39-inch, or 2½ yards 54-inch material, and 1 yard 39-inch contrasting material if the collar and jabots are lined. Price 20 cents the pattern.

Our Fashion Book, illustrating the newest and most practical styles, will be of interest to every home dressmaker. Price of the book 10 cents the copy.

Pattern Purchase Coupon

Address Fashion Department, Evening Examiner

No. .....Street .....

Name .....

Pattern Number .... Size ...

Town .....

Province .....

Amount Enclosed .....

Price 20 cents each—coin preferred

Here's Proof That ZUTOO Ends Headache

Mr. E. F. Tomkins, Ex-Mayor of Coaticook, Que. proves it.
"Your Tablets are a safe and effective remedy for headache"

Mr. Geo. Legge, Editor of the "Granby Leader-Mail" proves it.
"Your Zutoo Tablets deserve to be widely known as a remedy that will stop headache."

A. C. Hanson, B. A., K. C., Colonel of the Hussars, proves it.
"I use Zutoo Tablets and find them a very satisfactory remedy for Headache."

25 cents per box—at all dealers.

SAINT and SINNER

By ANNE AUSTIN

(Continued from yesterday.)

On her short, swift journey down the hall to Cherry's room, hideous fears flitted like bats through Faith's mind. Had she made Cherry hate her? Would Cherry really leave the only home she had, taking her baby—the precious, adorable baby with her? Had she cost her own sister—the little sister whom she had always worshipped and served—out into the world, penniless, burdened with a child to support?

"That you, Bob?" Cherry's strangled voice called out.

"It's Faith, Cherry! Please, darling, let me in!"

There was a long silence broken at last by a loud sob. Then, when Faith was about to begin pleading again, the key turned in the lock and the door was opened a crack.

"I—I didn't want to see you—just yet," Cherry sobbed from within, as she clung to the doorknob. "I—I wanted to be all ready to leave—so you'd know I wasn't just—bluffing—"

"Cherry, darling!" Faith cried despairingly. The door yielded reluctantly to her pressure and in a moment she was kneeling beside a huddled little figure on the floor. "Why do you want to leave me, honey? Surely you didn't think I meant—that! Will you forgive me, Cherry? Oh, darling, I can't bear this! Don't hate me!"

"I'm not angry with you, Faith!" she gasped. "I don't hate you, honey! I adore you! Didn't you know that? But I thought it would be so much better for you—and Bob—if I went away and took my little baby—"

"You shan't take the baby," Faith sobbed. "And I'm not going to let you go either. I'd not be happy another minute of my life if you did. Oh, Cherry!" She strained the slight figure to her breast with a fierce possession, more maternal than sisterly.

"You ought to let me go!" Cherry had the strength of character to protest. "It's not good for your marriage, having all of us here. And it's not good for me to be dependent. That's the reason I wanted to work. I can't bear to live on Bob's generosity any longer. It's not good for me," she reiterated, with childish desperation, her golden eyes searching Faith's face hopefully but fearfully.

"Don't be absurd, darling," Faith begged her, cupping the beloved, tear-flushed little face in her hands. "We belong together, Cherry. Mother would be terribly unhappy if she knew you were away from me. She always trusted you to me."

Cherry gave in suddenly, her effort at establishing her independence of the sister who had always been too kind to her succumbing to the mention of the one name that had always been able to stir her profoundly.

Faith, after a bit, during which they held each other very tightly, helped her to replace the garments she had flung out of closets and dresser drawers. When they had finished and Cherry was stretched wearily upon her small, green painted bed, Faith forced herself to return to her room, where she knew she would find Bob awaiting her.

She found him seated in her own low chair by the window, the baby upon his knees, one of his big, brown fingers held tightly in a miniature fist. The quizzical smile with which he had been regarding Cherry's baby lingered as he looked up at his wife.

"Cherry's going to stay, of course? I knew she would. It's rather a pity, isn't it, all things considered?"

She did not dare ask him what he meant.

(Copyright, 1927, NEA Service, Inc.)

(To be continued.)

HOROSCOPE

The Stars Incline, but do not Compel.

(Copyright, 1927, McClure Syndicate.)

SUNDAY, JULY 24, 1927.

This is read as a quiet day by astrologers who find the planetary government benefic.

There is an aspect that is held to indicate receptivity of mind and a thoughtful trend that should be favorable for ministers and speakers of other vocations.

Under this sway interest in aviation will be quickened even more than in the month of May by more than one important event, it is foretold.

Inventors and inventions are well directed at this time when there will be revealed new marvels of science.

Business is under a rule of the stars that is most encouraging to enterprise, which will show a tendency toward remarkable expansion.

Combinations of capital will be more comprehensive than ever before, the seers declare, and for that reason international ties are to be even more complex than formerly.

This should be a lucky day for visiting friends and relatives, especially those whose favor is of special value.

Gifts presented while this configuration prevails are believed to be of special significance to giver and recipient.

Romance is not likely to flourish today as there is an ominous aspect that is supposed to stifle true love and to encourage the mercenary spirit.

Astrologers warn women that initiative in seeking attention from men will be less rewarded than in the past, since reactionary planetary influences are strong.

France, Germany, Italy and India continue subject to sinister aspects that presage sensational events.

War and earthquakes are predicted for European countries which are to experience startling happenings.

Persons whose birthdate it is have the augury of a year of change and pleasure in which they enjoy reunions with friends.

Children born on this day may be inclined toward frivolous tastes and should be wisely trained to serious interests.

MONDAY, JULY 25, 1927.

This is not an important day in planetary government, according to astrology, but benefic aspects dominate.

There is a sign read as especially favorable to ocean travel and voyages begin today should be most lucky.

Consumption of oil and all its products is to be so much increased that cost will advance, if the stars are rightly interpreted.

Personal correspondence is subject too sway that should be most beneficial. Even love letters are less perilous than commonly.

Old Dutch

HEALTHFUL CLEANLINESS is the one thing every home should be sure of. Every cleaning operation, kitchen, bathroom, woodwork, floors, etc., needs Old Dutch.

Old Dutch contains no lye, acids or hard gritty substance injurious to the hands or surfaces.

Sure, safe economical cleaning is the result of using Old Dutch.

MADE IN CANADA

FOR Healthful Cleanliness

Household Hints

Do the hardest housework and keep your hands beautiful.

There is no harder housework than the cleaning of pots and pans. And yet this work can be done perfectly without marring the well-kept look of your hands if you use SNAP. A little SNAP on a slightly damp cloth will remove stains, grime and grease from any sort of household utensil. Because it contains pure, soothing glycerine, SNAP leaves the skin smooth and soft.

SNAP is sold by all grocers, druggists and hardware men.

A FREE BOOKLET TELLING HOW SNAP RELIEVES HOUSEWORK WILL BE SENT YOU ON REQUEST

SNAP CO. LIMITED
91 Reading Street, Montreal 168

Advertising continues subject to influences making for great demand for publicity. Editors and publishers will benefit.

Under this planetary government women may express personality in a new fashion even more absurd than exaggerations of the past.

Good taste should be studied in manners as well as dress and again a return to formal observances is indicated by the stars.

Persons whose birthdate it is have the augury of a happy year in which much good news is received.

Children born on this day probably will be of buoyant nature and quick wit.

WHO WROTE THIS ?

(Copyright, by The McClure Syndicate, Inc.)

1. "He mourns the dead who lives as they desire."
2. "I think the interpreter is the hardest to be understood of the two."
3. "And in the wreck of noble lives
   Something immortal still survives."
4. "I speak truth, not so much as I would, but as much as I dare; and I dare a little the more as I grow older."
5. "Man! thou pendulum betwixt a smile and a tear."
6. "Her modest looks the cottage might adorn,
   Sweet as the primrose peeps beneath the thorn."
7. "The play's the thing
   Wherein I'll catch the conscience of the king."
8. "Take not away the life you cannot give:
   For all things have an equal right to live."

Answers to Yesterday's Question: 1, John M. Good; 2, Homer; 3, George Eliot; 4, Samuel Daniel; 5, Shakespeare; 6, Samuel Johnson; 7, Wentworth Dillon; 8, Daniel Webster.

A new national women's club, the Society of Women Geographers, has been organized with Mrs. Harriet C. Adams as president.

CARE OF LINOLEUM.

To keep your linoleum in perfect shape, wipe it once a week with a cloth wet with one part turpentine or kerosene and one part boiled linseed oil.

A Sure Relief for Women's Disorders—10 Days Treatment Free

Orange Lily is a certain relief for all disorders of women. It is applied locally and is absorbed into the suffering tissue. The dead waste matter in the congested region is expelled, giving immediate mental and physical relief; the blood vessels and nerves are toned and strengthened; and the circulation is rendered to normal. As this treatment is based on strictly scientific principles, and acts on the actual location of the disease, it cannot help but do good in all forms of female troubles, including delayed and painful menstruation, leucorhoea, falling of the womb, etc. Price $2.00 per box, which is sufficient for one month's treatment. A Free Trial Treatment, enough for ten days, worth 75c, will be sent Free to any suffering woman who will send me her address. Enclose 3 stamps and address, MRS. LYDIA W. LADD, Dept. 17, Windsor, Ont. Sold by leading druggists everywhere.

Grown in the best gardens in the Orient.

Blended by men trained in the world's greatest tea market.

RED ROSE TEA "is good tea"

110-R

Packed in the best packet yet found for tea—*Aluminum.*

Progress

Since Confederation some of the greatest inventions of this or any age have been made. Among the many industries that have made such wonderful progress is the monumental industry. Only a few years ago the lettering, carving and finishing of them was all done by hand. Today we have electric and compressed air power to drive our chisels in place of the hammer and mallet.

This enables us to turn out more Monuments and do the work more perfectly. We are always pleased to show our workmanship and quote prices. Our plant is the best that money can buy.

Monuments erected in any cemetery in Ontario.

Coughlin's Monumental Works

216 HUNTER ST., PETERBOROUGH Phone 1845w

NOTICE!

We take Pleasure in Announcing That

F. M. DENNENY, D.O., R.O.

Will be at Our Store for

ONE WEEK

Beginning

Monday, July 25th,

—to—

Saturday, July 30th

F. M. DENNENY, D.O., R.O.
Eyesight Specialist
of
Ottawa.

27 Years' Experience.

Graduate of
The Canadian Opthalmic College, Toronto.

The Optical Institute, Montreal.

The American Optical College, Detroit.

Post Graduate of
The Optometry College of Canada.

Qualified By Government Examinations.

OUR SPECIAL

Scientific eye examination, toric spherical lenses; choice of several style frames. Complete in a case,

$4.95

Special Ground Lenses, Bifocal Lenses (Double Vision), Tinted Lenses. Priced in proportion, yet greatly reduced. Large business. Satisfied clientele enables us to give you the very best optical goods procurable.

Money Back Guarantee

We Stand Back of Every Pair of Glasses Sold !

COMPLICATED CASES SPECIALLY INVITED
'PHONE, WRITE OR CALL FOR AN APPOINTMENT
EVENINGS IF YOU PREFER.

'PHONE 327 *ALL WEEK OF JULY 25TH.*

BOND'S Drug Store

Cor. George and Hunter Streets. *Peterborough, Ont.*

THREE HOURS OF PLEASANT SHOPPING
6.30 to 9.30 AT THE

Canadian Department-Stores Limited

SUCCESSORS TO THE CRESSMAN CO., LTD. — STORE NO. 15

Aluminum Daisy Kettles, 89c Each
Selling tonight and all day Monday, 50 of these good quality Kettles, size 4-quart only.
FOURTH FLOOR

Heavy Bath Towels
English - made Bath Towel, strong, durable and absorbent. Linen and white stripe. Extra heavy quality. Size 20 x 45 inches.
TONIGHT AND ALL DAY MONDAY
Special 49c Each

12 x 4 Ibex Blankets
First quality, full double bed size Flannelette Blankets in white or grey, with pink or blue borders. The best Blanket made.
TONIGHT
Special $2.29 Pair
BARGAIN ANNEX

Men's Lisle Socks
Just arrived a shipment of Men's Novelty Stripe Heather Mixtures, in three different shades. Sizes 10 to 11½. Extra good quality.
TONIGHT AND MONDAY
Special 39c Pair
Two Pair 75c
MEN'S SHOP

Monday's Spotlight Special
1,000 YARDS
Crepe de Chene and Georgette Crepe
Special selling on Monday of beautiful qualities in Crepe de Chine and Georgette Crepe for ladies' summer dresses. A very fine selection of all the newest shades in both of these silk fabrics.
MONDAY ONLY SPECIAL
89c Yard

Men's Shirts
Special selling tonight and Monday of Men's Shirts in English broadcloths, repps, percales and madras. Fine assortment of patterns and all sizes.
Special $1.39
Two for $2.75
MEN'S SHOP

English Striped Flannelette
Extra good quality Striped Pyjama Cloth. A good assortment of patterns. Guaranteed to wear and wash well. Full 35 inches wide and worth 50c.
TONIGHT AND MONDAY
Special 39c Yard

Light and Dark Prints
Fine selection of Light and Dark Canadian Prints in many small, medium and large patterns; also some stripes. 30 inches wide.
TONIGHT
Special 19c Yard
BARGAIN ANNEX

Hemstitched Linen Towels
Irish Linen Colored Border Towels with double row of fancy hemstitching on each end. Good quality linen. Colors are rose, blue, gold and mauve. Size about 17 x 29 inches.
TONIGHT AND MONDAY
Special 35c Each
LINEN DEPT.

1,000 Yards Drapery Chintz
Clean-up of Drapery Chintz in a fine assortment of new patterns. All suitable for covering cushions, boxes, etc. Full 35 inches wide.
Special 15c Yard
BARGAIN ANNEX ONLY

CANADIAN DEPARTMENT-STORES LIMITED
SUCCESSORS TO THE CRESSMAN CO., LTD.

36-Inch Black Sateen
28-Inch Colored Sateen
Black and Colored Sateens in two widths. Good quality. Suitable for slips and linings. Fast black and several colors.
28-Inch 19c Yard
36-Inch 29c Yard
BARGAIN ANNEX ONLY

Wash Goods
Special group of summer wash materials, consisting of Fancy English Crepes, Ginghams and Plain Voiles. 36/38 inches wide.
TONIGHT AND MONDAY
Special 39c Yard
MAIN FLOOR

SUNDAY SCHOOL LESSON

THE VICTORIES OF FAITH

THE VICTORIES OF FAITH

By Wm. E. Gilroy, D.D.
Editor of The Congregationalist.

The international Uniform Sunday School Lesson for July 24. The Victories of Faith. 1 Samuel 17:31-37, 40-42, 48-51.

Text: 1 Samuel 17: 31-37, 40-42, 48-51.

And when the words were heard which David spake, they rehearsed them before Saul: and he sent for him.

And David said to Saul, Let no man's heart fail because of him: thy servant will go and fight with this Philistine.

And Saul said to David, Thou art not able to go against this Philistine to fight with him: for thou art but a youth, and he a man of war from his youth.

And David said unto Saul, Thy servant kept his father's sheep, and there came a lion, and a bear, and took a lamb out of the flock.

And I went out after him, and smote him, and delivered it out of his mouth: and when he arose against me, I caught him by his beard, and smote him and slew him.

Thy servant slew both the lion and the bear; and this uncircumcised Philistine shall be as one of them, seeing he hath defied the armies of the living God.

David said moreover, The Lord that delivered me out of the paw of the lion, and out of the paw of the bear, he will deliver me out of the hand of this Philistine. And Saul said unto David, Go and the Lord be with thee.

And he took his staff in his hand, and choose him five smooth stones out of the brook, and put them in a shepherd's bag which he had, even in a scrip; and his sling was in his hand: and he drew near to the Philistine.

And the Philistine came on, and drew near unto David, and the man that bare the shield went before him.

And when the Philistine looked about, and saw David, he disdained him; for he was but a youth, and ruddy, and of a fair countenance.

And it came to pass, when the Philistine arose, and came and drew night to meet tDavid, that David and ran toward the army to meet the Philistine.

And David put his hand in his bag, and took thence a stone, and slang it, and smote the Philistine in his forehead, that the stone sunk into his forehead; and he fell upon his face to the earth.

So David prevailed over the Philistine with a sling and with a stone, and smote the Philistine, and slew him: but there was no sword in the hand of David.

Therefore David ran, and stood upon the Philistine, and took his sword, and drew it out of the sheath thereof, and slew him, and cut off his head therewith. And when the Philistines saw their champion was dead, they fled.

* * *

The lesson for today logically precedes that of last week, and a seeming discrepancy in the chronological order is one of the things that reminds us that various historical writings of the Old Testament are compilations in which the editor, or compiler, has availed himself of more than one account, interweaving these various accounts into the narrative.

Here in our lesson we have a concrete picture of the youth, David, in an exploit which has challenged, since the day when it was written, the imagination of the young. Incidentally, for older readers this story has become a spiritual symbol of real strength as opposed to mere size and bluster.

On the one hand is Goliath the Philistine, a giant physically, parading, as was the custom in ancient warfare, before the opposing armies, defying anyone of the hosts of Israel to come out and fight him in personal combat. The men of Israel were fearful of his apparent power and were impressed by his bravado and bluster. No man volunteered to go out, even trusting in spiritual forces, and pit himself against this swaggering champion of the Philistines.

Too Young to Fight.

Into the camp of Israel came a young shepherd boy, not as a fighting man, but bringing refreshment to his older brothers. They thought of him as too young to fight and they had left him keeping his father's sheep. But the open-air life of a shepherd, protecting his flock in those dangerous areas, was not entirely the beautiful pastoral thing that we often associate with shepherding. There were times when this young lad had to defend his flock against attack, and he had killed a lion and a bear, even going after the bear and rescuing a lamb that the animal had taken.

The lad who had killed a lion and a bear was not apt to be very fearful of what he described as "an uncircumcised Philistine defying the armies of a living God." But David trusted to his own weapons and his own mission. He went forth with a sling, choosing a few small stones.

Goliath was not quite prepared for warfare such as that. Manifestly he was affected by the psychology of the thing. He did not know quite what to make of it, and he had not quite recovered from his surprise until a smooth stone out of the sling found a vulnerable spot in his armor, penetrated his forehead, and felled him to the earth.

It was a day of victory for Israel, for when the Philistines saw that the champion was dead, as the record says, they fled.

We leave to the boys and girls the story in its mere details, to emphasize the way in which this lesson has been again and again repeated in history. The great and swaggering things of life are often inherently weak when they are challenged with the spirit of real courage. It is not in size that strength consists. Especially in the moral and spiritual realms the thing that seems so small as to be almost negligible is discovered to be the thing of real power. It was this that Paul had in mind, reinforcing his whole observation in life, when he spoke of God as choosing weak things to confound the mighty, the things that are naught to bring to naught the things that are.

Example Often Repeated.

It is the lesson of the walls of Jericho falling before the trumpet blasts and marching power of a few determined men; of a great Spanish armada dispersed and terror-stricken by a brave-hearted and resourceful English admiral with a few ships; it is the story of a few praying women attacking the Goliath power of the liquor traffic in America, and of that giant, strongly entrenched in the business and politics of the country, collapsing before their determination and their prayers. We can stand a little more of that spirit of trust in the right to finish this job, and the many jobs that still confront those who would destroy the strongholds of iniquity.

The lesson of David's sling is that he used the weapon that he had, which he knew, and to which he was accustomed. It is in the power to use wisely and well what we have that our chance of effective service lies.

(Copyright, 1927, NEA Service, Inc.).

There are mothers' pension laws now in 42 states, and aid is provided for the children in their own homes.

J. J. MOORE NAMED WEED INSPECTOR

Otonabee Council Passes Accounts at Regular July Meeting.

Otonabee Council met on Monday with all the members present. J. J. Moore was appointed Weed Inspector for 1927 at a salary of $3 per day and mileage for each day necessarily employed. The following accounts were ordered to be paid.

Work on roads, Harry Fife, $124.00; Sam Comrie, $25.00; Robert Richardson, $37.50; George Lancaster, $7.50; Claude Waldon, $11.25; Irwin Greenley, $23.25; Fred Faux, $22.50; William Torpey, $18.75; Harry Boswell, $5.00; Patrick Cavanagh, $7.50; Harry Fitzgerald, $6.25; James K. Cameron, $30.75; R. J. Cameron, $29.00; Sam O'Brien, $85.00; John Cavanagh, $27.50; Stanley Cavanagh, $11.25; John Armstrong, $93.00; Albert Elmhirst, $55.00; Harry Garnett, $55.00; Russel Shearer, $55.00; John Graham, $52.50; John Wood, $50.00; M. Walsh, $45.00; Thomas Heffernan, $10.00; Harry Fife, $136.00; James Shearer, $63.25; Frank Brown, $57.76; Frank Walsh, $30.00; Richard Elmhirst, $25.00; Ralph Humphrey, $22.50; Gerald Adamson, $5.00; John Cavanagh, $35.00; Henry Fitzgerald, $35.00; James Devlin, $35.00; J. W. Collins, $35.00; J. S. Collins, $17.50; Adrian Devlin, $17.50; William Devlin, $17.50; George Scott, $17.50; Joseph Cavanagh, $11.25; Bruce Sargent, $63.50; James Heffernan, $78.25; Thomas Heffernan, $50.75; Harold Lancaster, $79.00; Thomas Johnston, $5.00; Timothy Doherty, $15.00; Frank Lynch, $30.00; Joseph Fitzgerald, $20; Joseph Corkery, $12.50; David Casey, $5.00; Edward Casey, $10.00; William Doherty, $18.00; James Doherty, $8.00; Sidney Bennett, $31.50; John Hope, $22.50; Melville Pimmett, $33.75; William Hope, $47.50; Harry Elliott, $22.50; Harold Weir, $20.00; Henry Weir, $22.50; Richard Hope, $22.50; Steve Miller, $27.50; Charles Elliott, $8.75; William Chapman, $26.25; Harry Fife, $59.00; Thomas Welsh, $4.25; William Crowley, $8.50; Percy Soucee, $7.50; Harry Huston, $17.00; Frank Kitney, $8.50; Walter Clifford, $8.50; Ambrose Doris, $228.00;

Gravel, Joseph Bray, $13.50; John Harrison, $23.75; Percy Davidson, $71.40; M. Kennaley, $1.13; Percy Davidson, $30.30; James White, $12.00; Timothy Doherty, $11.55; Gilbert Thompson, $46.80; Fred O'Brien, $1.13; William Anderson, 19 cents; Ernest Deyell, $1.88; Milton Esson, $37.80; Frank Brown, $81.60; Peterborough Examiner, $4.20.

ENNISMORE NEWS.

ENNISMORE, July 23. — Mr. Jack Perdue and family, of Windsor, are visiting friends here.

Mr. and Mrs. V. Murphy visited the latter's mother, Mrs. B. Leahy, of Douro, on Sunday.

Miss Margaret Fitzgerald is the guest of Mrs. E. Corkery.

Miss Flora Crough, of Rochester, N.Y., is holidaying with her parents, Mr. and Mrs. D. Crough.

A large number from here attended the wake and funeral of Mrs. Roger Torpey of Peterborough on Wednesday.

Mr. Frank O'Connor, of Douro, visited friends here on Sunday.

Miss Mary O'Donnell, of Windsor, is the guest of her aunt, Mrs. R. Hickson.

Mrs. Garrett Galvin and son John have returned to their home in Port Arthur, after spending a few days with friends here.

Mr. Basil Carroll, of Rochester, N. Y., was the guest of Mr. and Mrs. F. Cavanagh on Tuesday.

HOVIS
The Bread of Health

Pleasantly Provides the Vitamines you need

It is possible to have plenty to eat and yet remain undernourished!

That's why, if adults are to maintain health and vigor and children are to grow sturdy we must have foods containing vitamines.

But there's no need to take food or drink that is unpalatable, in order to get these precious vitamines.

Thanks to HOVIS there's plenty of vitamines to be had by eating daily this golden brown bread and there is flavor so rich, so different, that you will relish it with the keenest enjoyment.

Why you need Vitamines

Vitamines in your food are as important as fresh air in your home.

And while science cannot definitely say what vitamines are, one thing is certain . . they are the life-giving elements which are found only in natural foods.

HOVIS Bread, being a natural food, is rich in vitamines and flavor too.

HOVIS is in very truth "The Bread of Health" —costs a little more —worth much more.

HOVIS FLOUR is made by the millers of PURITY FLOUR —trade-mark protected.

A product of WESTERN CANADA FLOUR MILLS CO. LIMITED, Toronto, Montreal, Ottawa, Saint John, Winnipeg, Calgary, Victoria. 709

ASK YOUR BAKER FOR HOVIS TO-DAY

Pyorrhea

As a preventive it destroys germs -helps to keep gums firm-

Ask your dentist about

Absorbine Jr
THE ANTISEPTIC LINIMENT

At all Druggists $1.25

For the Safety of the Highway

Drivers are most responsible and can do most to keep motor travel safe

Provincial highways have been made safe by their builders. Easy grades and curves have been established, guard rails have been erected at dangerous points, and a comprehensive system of warning signs has been set up. Counties have built their roads safe, too.

The constantly increasing traffic is creating new problems of highway traffic control. Each new situation is carefully studied and taken care of in the interest of drivers and the public by yearly revisions of the law.

Yet no artificial regulation of traffic can be so effective as the natural co-operation of motor drivers seeking their own safety and wishing to extend courtesy to others on the road. In their hands lies the most potent instrument for keeping the highways safe. On them rests the greatest responsibility.

A Dangerous Character on the Road

The automobile which is not in good condition is a dangerous character on the road.

It is an outlaw, for The Highways Traffic Act provides penalties where lights are not properly adjusted or brakes or steering gear are out of order.

Glaring lights are against the law and a menace to traffic. From the Motor Vehicles Branch of the Department may be obtained free a list of lenses approved by the Department and simple instructions for adjusting headlights.

Your first step in safety lies in having your car in perfect condition when you go on the road. Then practice caution and courtesy as you use the road. The increased speed limits puts a new responsibility on you in this respect.

Follow the Roads and you will know Ontario

The good roads belong to you and all other tax-payers in the Province. Use them for you are paying for them.

Travel about the Province and see new scenes and know new people. Take your family along and let the children learn their most useful geography lesson in a practical way.

There's education, as well as good health and pleasure on the highways. Follow them and you will have a wider knowledge of your Province, and know your fellow-citizens better.

Ontario Department of Highways

The HON. GEO. S. HENRY, *Minister*

Alloede Wins Fisher Challenge Cup From Cara Mia

MANY MAINTAIN STOMACH BLOW BEAT SHARKEY

Opinion Differs as to Whether Boston Sailor Was Fouled.

DISPUTE RAGES.

Profits of Fight to Promoters is Estimated at $250,000.

NEW YORK, July 23 (Canadian Press).—Jack Dempsey's comeback yesterday developed one of the most heetic controversies in heavyweight ring history with a bitter debate swirling around the question of whether or not the former champion fouled Jack Sharkey before knocking out the Boston sailor in the seventh round of their battle on Thursday night.

The dispute raged among newspaper men, officials and fighters with as fierce intensity as the battle within the ring last night. Instead of being finished, the fight, it seemed, had just begun. After a day of heated post mortems, in which slo-motion pictures and a broadside of official opinions were brought to bear, the issue was no nearer settlement than when yells of protest came from Sharkey's corner at the finish of the bout in the Yankee Stadium.

The motion pictures, it had been felt, would be a final arbiter but three showings before a group of experts left opinion as widely divided as it was at the ringside. To a majority perhaps it seemed that Dempsey landed two or three dangerously low rights to the body just before connecting with the left hook to the jaw that toppled the ex-sailor. These wallops appeared to be low but not foul in the opinion of Tex Rickard as well as of many other observers. Nearly as many more, however, chief among them Johnny Buckley, Sharkey's manager, insisted that the pictures proved Sharkey had been fouled at least twice, and that Dempsey should have been disqualified.

Referee Rules

One of the two official judges, Charles F. Mathison, sided with those claiming a foul, but Jack O'Sullivan, the tall, veteran referee, whose decision settled the matter in the ring, declared unqualifiedly that Dempsey's blows were fair, although low and close enough to the border line to prompt a warning. Both fighters, however, O'Sullivan added, landed low punches at various time—Dempsey on three or four occasions, and Sharkey twice—but none of them were regarded as damaging by the official.

If Sharkey was fouled, however, there appeared no official evidence of injury to support his claims.

Financial Dispute

Financial details of the bout came in for their share of dispute. Treasury officials in Washington disclosed reports placing the gate at $985,027, with an attendance of 77,283, but Tex Rickard's figures were $1,083,529.70 for a paid attendance of 81,000.

$250,000 Profits

The fighters' purses also were variously figured, but it was understood Dempsey received considerably more than his advertised "cut" of 27½ per cent. It was said his actual share was 37½ per cent. or about $352,000 as compared with Sharkey's 22½ per cent. "cut" of $210,000. This boosted the total purse to the principals above $550,000. With taxes and expenses deducted the profit to Rickard and his "600 millionaire" stockholders in the Madison Square Garden Corporation was figured at around $250,000.

Dempsey Gets Out

After a day in which every movement was kept in strictest secrecy, Jack Dempsey slipped out of New York by automobile for Wilmington, Del., at 4.15 yesterday afternoon on the first leg of a hurried trip to Los Angeles. He was accompanied by Leo. P. Flynn, his manager, and several friends.

Dempsey decided on the hurried trip to California after a conference with Tex Rickard yesterday, during which all details for the championship battle with Gene Tunney in September were completed. Process servers, camped close on the former champion's trail, also are believed to have prompted the surprise departure. The sheriffs failed to serve papers upon Dempsey for a suit brought against him by Teddy Hayes, former member of Jack's camp for alleged back pay.

PONTYPOOL WINS.

Defeats Yelverton in Ball Game at Ballyduff Garden Party.

PONTYPOOL, July 23.—The strawberry festival held at Balyduff on Friday evening was the best ever held in this locality. It was the opening of their new closed shed, which is a great asset to their church. In the evening a ball game between Yelverton and Pontypool was played. The latter were the winners by the score of 5-4. Leskard people put on their play, at which they excelled themselves. Between acts a good concert was given, consisting of speeches by F. W. Bowen, M.P., C. T. Armstrong, and solos by Orme Gamsby. An autograph quilt was auctioned off, which helped considerably to the finances. Mrs. (Rev.) Walker was presented with a quilt by the ladies of the church, the ladies being represented by Mrs. W. Whiteside, who made the presentation.

Senate today.

ALLOEDE YACHT CAPTURES CUP

Rochester Boat Wnis Fisher Cup From Cara Mia of Toronto.

LED ALL THE WAY.

TORONTO, July 23. — Alloede of Rochester Yacht Club lifted the Fisher international challenge cup from the R.C.Y.C. of Toronto, when she won the third and deciding race for the mug yesterday from Cara Mia, the defender, by over a mile.

Alloede went to the front a mile after the start and was never again headed. She led by a quarter of a mile at the end of the first round of nine miles and on the second round gained on every leg

Weather conditions at the start, which was delayed 1½ hours waiting for wind, seemed to favor Cara Mai. She took the lead at the outset in light airs, but one mile out Alloede found a favorable slant, and went to the front.

On the first leg, a three mile reach, she gained 300 yards of distance and 2 minutes and 25 seconds in time.

On the second leg, a three mile thresh to windward Cara Mia gained slowly and reduced Alloede's margin to 150 yards in distance, and 1 minute and 20 seconds in time.

On the leg back to the mark the wind which had been easterly shifted from east to north-east, and commenced to gain in strength. Alloede reached the new wind first and pulled away, finishing the first round with a lead of ¼ of a mile in distance and 2 minutes and 55 seconds in time.

JAPAN PROTESTS MEXICAN PLAYER

Claim Robert Kinsey is American Citizen Living in Mexico.

NEW YORK, July 23 (Canadian Press).—The United States Lawn Tennis Association has announced receipts of a formal protest from Japan against Robert Kinsey playing as a member of the Mexican Davis Cup team.

The Japanese and Mexican teams are scheduled to meet in St. Louis July 29, 30 and 31. The protest was made on the ground that Kinsey is an American citizen. Kinsey married a Mexican girl recently and has been engaged in business in Mexico for some time.

Decision on the protest is expected to be announced in St. Louis probably on Monday.

The Davis Cup regulations say that any amateur may represent a country of which he is a naturalized citizen, or in which he has been a resident for more than two years, immediately preceding a tie. The protest was based on the belief that Kinsey has not been a continuous resident of Mexico for that period.

Motor-Boat Owners

The majority of motor-boat owners follow the lead of famous boat racers by using Champions.

The experience of these daring men is convincing proof that for utmost speed, power and, above all, *dependability*, use Champions.

Champion is the better spark plug because of its double-ribbed sillimanite core — its two-piece construction and its special analysis electrodes.

Champion X—for Fords 80¢

Champion—Cars other than Fords 90¢

CHAMPION Spark Plugs

WINDSOR, ONT.

A CANADIAN-MADE PRODUCT

Sold Wholesale and Retail By

J. J. DUFFUS, Ltd.

Peterborough.

Get Your Champion Spark Plugs at

GILLESPIE GARAGE,

378 Aylmer. Phone 950

Champion Spark Plugs For sale by

J. W. WATSON,

Tire Service

446 George. Phone 968

DEFEATED.

Jack Sharkey, Boston strong man, who was knocked out in seventh by Jack Dempsey.

TAIL ENDERS DEFEAT BEARS

Newark Loses Hard Fought Battle to Reading Club By One Run.

ORIOLES WIN.

NEW YORK, July 23. — Canadian Press. — Harry Hinchman made a fine start with the Reading Club at Newark yesterday, when the tail-enders defeated the Bears in a hard-fought game by the score of 3 to 2. Nick Harrison, who pitched for Reading, was wild and walked eight men, but was always invincible with men on bases, outside of the sixth and eighth innings.

The Orioles followed up Thursday's victory by winning the second game of the Baltimore series over Jersey City 7 to 4. Poole of the locals, and Shannon, Jersey City, talcied home runs, while Dick Porter Clouted out his nineteenth circuit smash, giving him a lead of one over Bissonnette, of Buffalo.

Toronto at Syracuse, rain.

Buffalo at Rochester, rain.

ENGLISH GIRL TO SWIM CHANNEL

Miss Millie Hudson Will Make Attempt Next Month.

NOW IN TRAINING.

DOVER, England, July 23. — Canadian Press. — Miss Millie Hudson the young Hammersmith girl, who hopes to swim from Cape Grisnez to the English coast in August, has been training steadily for some time, first in London's open air baths and now at Dover. She is built for long distance swimming and her chances are considered favorably.

"She does not claim to be a sprinter," her adviser, Rob Derbyshire says, "but she can keep going for hours at a steady pace without tiring." In trials Miss Hudson appears somewhat slow compared with say Miss Gertrude Ederle but spectators are impressed by her ability to maintain a powerful, steady stroke without showing the least distress.

BASEBALL SCORES

INTERNATIONAL LEAGUE.

Reading	100010100	3	8 0
Newark	000001010	2	7 1

Harrisson, Parnham and Davis; Brennan, Zubris and Manion, Howard.

Jersey City	000001030	4	7 3
Baltimore	01100302x	7	9 0

Ellis and Daly, Shelling; Cantrel and Lake.

Buffalo-Rochester—Postponed, rain.

Toronto-Syracuse—Postponed, rain.

NATIONAL LEAGUE.

St. Louis	010000303	7	9 2
New York	101001001	4	9 2

Sherdel and Schulte; Fitzsimmons, F. Thomas and Taylor, Deverner.

Cincinnati	100200000	3	11 1
Brooklyn	000000000	0	1 2

Incas and Hargrave; Vance and Deberry.

Chicago	100002200	5	12 3
Philadelphia	00000402x	6	6 0

Root and Hartnett; Ulrich and Wilson.

Pittsburgh	000001400	5	13 0
Boston	001000001	2	10 1

Meadows and Smith; Edwards, Goldsmith and Urban.

AMERICAN LEAGUE.

First game:

Washington	200001201	6	13 1
St. Louis	30400000x	7	8 3

Johnson and Ruel; Ballou and O'Neil, Crowder.

New York	100000013	8	12 3
Chicago	20003020x	7	13 2

Pennock, Thomas and Collins; Lyon and Schalk.

Philadelphia, 10; Cleveland, 01—called, rain.

Grove and Cochrane; Uhle and Sewell.

Second game:

Washington	000010100	2	13 0
St. Louis	01000020x	3	8 1

Coffman, Braxton and Ruel; Vangilder and Dixon.

HAD PLENTY BOSSES.

Joe Bush, who is now with the Giants, has served with six other big league clubs.

Inside Sportin Dope

By A Wise Cracker

Mister Sporting Editor:

Seeing this is being writ Thurs., I ain't able to say nothing about the big fight, except that it is a hand of three Jacks—Jack Sharkey, Jack Dempsey and the Jack taken in at the gate—and seeing that prize fighting is now big business, the last Jack is the most important of the 3. Looks to me, Mac, like Barnum sure said a mouthful. The dear old public always pay. As for me, all the mill is going to cost me is a hour at the radio.

Well, Mac, the folks seem to be getting excited over this here Toronto marathon swim, though they ain't no chance of the big honours coming to Peterboro. At that I could name a No. of local birds which has been soaked for years that might have a chance if we could get them in. But I kinda lost interest in the race since the field glass privilege has been let. The way I figger it, the biggest kick outa the whole show'll be at the go-in when the greased beauties do the big parade to the water. And the same G.B.'s will have plenty of competition among the spectators. They ain't much left for a girl to take off nowadays when she wants to have a dip.

Locally, they ain't a whale of a lotta excitement, sportively speaking. The Petes and the Deloro crowd managed to stage 1 smart ball game last Sat., but most of the pews was empty, and them what stayed away missed a neat battle in which 2 clever young pitchers—both Peterboro productions, by the way—turned in a worth-while card. Mister Swanston's lads is shaking down into form, and they oughta be ready to give the winners of the other group in the Lakeshore circuit a tough time when they clash next month.

The lawn bowlers has been having their innings this week, and the way they have been hitting the kitty oughta bring a protest from the Humane Society. The toughest part about the lawn bowling game is that it generally hits the same birds what is curlers in winter. Their better halves is curling widows in the cold weather and bowling widows the rest of the year, and the only time their families get a chance to give them the once over is when it thaws in the winter or rains in the summer months.

Talking about sport, Mac, ask any motorist his opinion of the Chemong road. 1 bird sez to me that the Chemong Park cottagers was the best people in this world, and when I sez, "How cum?" he comes back with, "Driving over that road every day would shake the hell outa anybody." So that's that.

Well, Mister Sporting Editor, it's time for the liver and onions, so you and the customers'll halfta excuse me now.

Sportfully yours,

A. WISE CRACKER.

BASEBALL STANDING.

INTERNATIONAL LEAGUE.

	Won.	Lost.	P.C.
Buffalo	64	33	.660
Syracuse	62	39	.614
Baltimore	56	42	.571
Toronto	51	47	.520
Newark	32	49	.515
Rochester	46	50	.479
Jersey City	42	57	.424
Reading	22	78	.220

NATIONAL LEAGUE.

	Won.	Lost.	P.C.
Pittsburgh	52	33	.612
Chicago	54	35	.607
St. Louis	52	36	.591
New York	48	45	.516
Brooklyn	40	49	.449
Philadelphia	37	51	.420
Cincinnati	37	52	.416
Boston	33	52	.388

AMERICAN LEAGUE.

	Won.	Lost.	P.C.
New York	65	26	.714
Washington	51	38	.573
Detroit	46	38	.558
Philadelphia	48	41	.539
Chicago	46	45	.516
St. Louis	38	50	.432
Cleveland	37	54	.407
Boston	23	66	.258

STORMS HURT WIRES

TORONTO, July 22 (Canadian Press).—Telegraphic, telephonic and radio communications throughout most of Canada today were still suffering from the effects of severe electrical storms and manifestations of Aurora Borealis which disrupted the services last night.

WOULD REDUCE PARLIAMENT.

WINDSOR, July 22. — (Canadian Press).—Advocating a reduction in the membership of the Canadian Parliament, A. J. E. Belleperche, president of the Essex East Conservative Association, will ask Essex Tories to support a move to include this policy in the platform of the party.

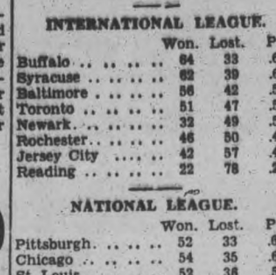

Men of good judgment demand!

OVIDO

Congress

The leading 10¢ Cigar

ALSO IN PACKS OF 5 AND 10

HERALD TROPHY REACHES FINALS

Ted Ray and Charles Whitcombe Meet To-day in Professional Golf Tournament.

GLENEAGLES, Scotland, July 23 (Canadian Press Cable).—As a result of victories in the semi-finals yesterday, Ted Ray and Charles Whitcombe today enter the final of The Glasgow Herald's £1,000 professional golf tournament. Ray eliminated Arthur Havers 5 and 4, and Whitcombe defeated T. Cotton of Langley Park, 3 and 2.

In the third round, the results were: Ray defeated Kinch of Woodcote Park, one up; Havers defeated Twince of Bromley, 3 and 2; Whitcombe defeated Ockenden, 6 and 5; and Cotton defeated Young of Sonning, 2 and 1.

REMARKABLE GAIN BY WEAK COUNTIES

Advance of Derbyshire and Leicestershire Makes Season Outstanding.

LONDON, Eng., July 23.—(Canadian Press).—No longer, apparently, is the county cricket championship the monopoly of the chosen few. With the season half over, two of the lowly ones, in Derbyshire and Leicestershire, are entrenched in the first four places, and moreover deserve to be there.

Yorkshire, which has suffered three defeats, is apparently beginning to decline. Lancashire, the champion county, is hardly so potent a winning force as it was a year ago. Probably Nottinghamshire would carry the vote of most people as the most likely county to deprive Lancashire of its position of supremacy. Nottinghamshire is esconced in second place, close on Lancashire's heels.

It is not merely the rise of the weaker counties that make this cricket season the most interesting one since the war, so far as the county game is concerned. It is the defeat of the strong that has given this season's county cricket the charm of the unexpected. Warwickshire inflicted a startling defeat on Yorkshire, and in a second encounter managed to wrest first innings points from them. Worcestershire secured its only victory at the expense of Middlesex. Middlesex itself, weak in bowlers, emerged from two smashing defeats to dismiss the mighty Yorkshire batsmen for 81 runs.

Derbyshire, described at the beginning of the season as the "mystery" team, has more than fulfilled expectations. Furthermore the team is youthful and might be expected to be better next year.

Sporting writers declare Yorkshire has passed the pinnacle of its post-war fame. It is charged with neglecting to develop its younger players in matches in which they could have afforded to rest men with established reputations; men like Kilner and Bell have been allowed to depart to other counties.

Nottinghamshire, championship aspirants, are undoubtedly a difficult side to get rid of. But their defect is that their bowling is too largely dependent upon one man—Larwood. With Richmond apparently not having a good season with his "funny stuff," Notts have no dependable wicket-getter outside the young fast bowler.

WANTS TO PLAY LONG.

Babe Ruth says he ought to be good for at least five more years in the majors. He started his career in 1914 and is 33 years old.

FRANCE WINS DAVIS CUP GAME

Takes Three Straight Sets From Denmark, Winning European Zone.

TENNIS COMPETITION.

COPENHAGEN, July 23. — Canadian Press. — France won the European zone Davis Cup tennis Competition by defeating Denmark in the final yesterday.

Following victories by Gene Borotra yesterday and Henri Cochet on Thursday, in the singles, Borotra and Jacques Brugnon annexed the third straight and decisive victory in the doubles. They defeated Peterson Peterson and Ulrich of Denmark, 6-4 6-0, 6-3.

France now will meet the winner of the American zone competition for the right to challenge the United States for the cup.

KOZELUK CALLED GREATEST PLAYER

English Expert Says Czecho-Slovak Tennis Pro Best in World.

LONDON, Eng., July 23. — Canadian Press. — "The greatest male lawn tennis player in the world," is C. B. Cochran's description of Karel Kozoluh, professional tennis player from Prague. Spectators who have seen Kozoluh in action in London this summer do not treat Mr. Cochran's description lightly. Kozoluh is not a spectacular player. He has a quiet method and therefore does not impress the casual onlooker with any particular sense of brilliancy.

But his control of the ball both in pace and direction is so complete, and he accomplishes his shots with so little effort that an opponent whom he is beating easily, often appears to outshine him.

This was the case in many of Kozoluh's games with Howard Kinsey. Anybody entering Holland Park where Kozoluh beat Kinsey 7-5 7-5, would at a quick glance take the American to be the better player. Kinsey is known as one of the hardest hitters in America and from a court of canvas-covered wood which is extremely fast, his smashes were rebounding like cannon-balls. But the way Kozoluh took the pace out of these smashes was brilliant in the extreme.

LYONS WORKING HARD.

Owner Charles Comiskey insisted that Ed Walsh be worked overtime when he was starring with the Chicago White Sox and thereby cut short his career many years. It seems the same tactics are being adopted with Ted Lyons.

PIRATES DOWN BOSTON BRAVES

Win Gives Pittsburgh the Leadership of the National League.

GIANTS DEFEATED.

NEW YORK, July 23 (Canadian Press).—The National League leadership yesterday changed hands for the fifth time in as many days when the Pittsburgh Pirates defeated the Boston Braves 5 to 2, while Philadelphia downed Chicago.

Triples by the Waner Brothers in the 7th inning were big factors in a four run rally that brought victory to the Pirates at Boston. Foster Edwards, former Dartmouth College star, was driven from the box in that inning.

Cubs Lose

The Philadelphia Nationals made it two straight over the Chicago Cubs at Philadelphia winning by a score of 6 to 5. Two base muff by Hack Wilson and a bad throw by Pick counted for two Philadelphia runs in the 8th that won the game. Fred Leitch hit a homer in the sixth inning with the bases filled.

Giants Defeated

The Cardinals gained in the National League race by launching a home run attack to win at New York 7 to 4. In the seventh Douthit hit a homer after which Schulte walked and Schuble, the 19-year-old shortstop, followed with another four-bagger to put the game away. Frisch stole second for his 30th steal of the season in the third inning.

Allows One Hit.

Red Lucas came within a straw of pitching a no-hit game at Brooklyn when he blanked the Robins while his Cincinnati team mates made off with a 3 to 0 victory. Lucas allowed only one hit, a grounder in the sixth which went through Critz's legs for a possible error, but as it turned out the official scorer credited Deberry with a single, thereby preventing Lucas from joining the ranks of famous no-hit pitchers.

STAGES COMEBACK.

Veteran Tennis Player Enters Semi-Finals For Clay Court Championship.

DETROIT, July 23. — Canadian Press. — John Hennessy, Indianapolis, veteran tennis player, attempting a comeback, fought his way into the semi-finals of the national clay-court tennis championship here yesterday defeating Yoshire Ohta in a brilliant five set duel. Two of the sets were played Thursday, but the climax of the game was in the fourth set, which Ohta won by taking the 25th and 26th games. The scores was 3-6 6-3, 6-1, 12-14, 6-2.

In doubles play Tilden and Wiener played their way into the finals, disposing of Seligson and Shields in the semi-finals without the loss of a set.

YANKEES LOSE TO WHITE SOX

Belated Ninth Inning Rally Fails to Win for New York.

SENATORS LOSE TWO.

NEW YORK, July 23 (Canadian Press).—Ted Lyons registered his fifteenth victory of the season yesterday when Chicago trounced the Yankees 7 to 5. Barrett led the White Sox attack with three singles and a triple. Falk cracked out his eighth homer of the year in the seventh with one on. New York staged a belated rally in the ninth during which Ruth triples with two on the sacks.

Senators Lose Two

Although outhit the Browns won both games of a double header at St. Louis from the Washington Senators, 7 to 6 and 3 to 2. Washington got 13 hits and St. Louis 8 in each game.

The Browns ponded the veteran Walter Johnson for 7 hits in the first three innings of the first game and drove him from the mound. Ballou and Crowder, formerly with Washington, pitched for St. Louis.

Philadelphia at Cleveland; rain.

Boston at Detroit; rain.

GOLF TOURNAMENT.

Eddie Held Eliminates Dr. Willing in Semi-Finals of Golf Meet.

SEATTLE, July 23. — Canadian Press. — Eddie Held of St. Louis and Bon Stein of Seattle, runner-up last year, will meet here to-day, in the finals of the western Amateur Golf Tournament.

Held, despite a touch of appendicitis, yesterday, eliminated Dr. O. F. Willing of Portland, 6 and 5, in the semi-finals.

Stein won from Fay Coleman, Los Angeles 4 and 3, in their 36 hole match.

LEAGUE STANDINGS.

DONTYPOOL, July 23.—The final standing of the North Durham Baseball League, is:

	Won.	Lost
Pontypool	4	2
Yelverton	4	2
Blackstock	2	4
Honeydale	2	4

No arrangements have been made for the play off for the cup as yet but it is expected that it will be arranged soon

Standing of the Football League.

	P.	W.	L.	D.	F.	A.	Pts
Kirby	4	1	0	3	1	0	5
Pontypool	3	0	0	3	0	0	3
Leskard	3	1	1	1	1	1	3
Lotus	4	0	1	3	0	1	3

Two points for win; one for a draw.

This Invites You

to Discover Chrysler Superiority from a Ride in the Famous "70"

Brougham $2260 f.o.b., Peterboro', Ont.

Including taxes and equipment, freight only to be added

WE INVITE you to take a real ride in the finer Chrysler "70"—you to drive the car in the way you are accustomed to drive

For, not until you have experienced the tingling thrill of Chrysler "70's" power, its lithe ease in the maze of traffic or on the open road; the relaxing comfort of its smoothness, its handling facility, and the super-safety of its hydraulic four-wheel brakes—

Not until you drive it yourself, can you understand why, from its very introduction more than three years ago, builders of other motor cars in its price field have striven in vain to equal the marvelous performance which has built Chrysler's great reputation.

New Chrysler "Red-Head" Engine

The Chrysler "Red-Head" is the first engine offering the fullest advantages of extra speed, acceleration and hill-climbing ability inherent in modern high-compression gas. Available on 6-cylinder models. Can be applied to cars now in use at slight additional cost.

Only those who drive a Chrysler "70" can know just how unapproachable is this superiority. Make arrangements with any Chrysler dealer for your drive today—you at the wheel and selecting the route.

Phaeton $2065; Sport Phaeton $2185; Roadster $2185; Brougham $2260; Royal Coupe $2285; Royal Sedan, $2360; Four-passenger Coupe $2360; Cabriolet $2385; Crown Sedan $2645.

Prices are for delivery in Peterboro, and include all taxes, bumpers front and rear, spare tire, tire cover and tank full of gasoline.

CHRYSLER "70"

GILLESPIE GARAGE

'PHONE 950. 378 AYLMER ST., PETERBORO

DEALERS— Nelson Wellman, Norwood.

THE CANADIAN-BUILT CHRYSLER FOR CANADIANS

REGENT

2—SHOWS TO-NIGHT, AT 7 AND 9 P.M.—2

LAST CHANCE TO SEE

"The Sunset Derby"

One of the Finest Race Pictures Ever Shown on the Screen

3 CHANGES OF PROGRAMME NEXT WEEK 3

Monday: "WHITE FLANNELS," Starring Louise Dresser
Wednesday: "ALL ABOARD," Johnny Hines
Friday: "Wa r Paint," Tim McCor.

SWIMMING SIMPLIFIED.

ARMS AND HEAD MOVEMENTS ARE FACTORS IN BACK DIVE.

By James A. Lee.

To learn the back dive, take position on the end of the board, standing on the balls of the feet with heels extended over the edge.

Place toes two to three inches apart and heels together, arms directly in front even with the shoulders. With a sideward and upward swing, throw arms up vigorously, helping to attain height.

The back dive is completed in one movement, that is leaving the board with an arched back, arms and feet together, both well pointed.

The back dive is controlled by the head. The head controls the body and is tilted slightly backward at the highest point of the dive. If diver feels he is not going over enough, bend head vigorously.

Before going on the board, practise arm movements to co-operate with the spring. Always concentrate on height, graceful natural movements and body rigid in all entries.

BOSTON GREETS EIGHT AVIATORS

Thousands Crowd Into City To Greet Atlantic and Pacific Fliers.

MEETING IN CITY.

BOSTON, Mass., July 23. Canadian Press. — Countless thousands reversed their usual week-end programme to-day, and converged on the city to roar a lusty welcome to the eight airmen heroes of the hour, who were meeting here for the first time.

The hundreds of thousands, who yesterday jammed every vantage point to roar a greeting to Colonel Charles Lindbergh, and later returned to salute the Hawaiian fliers, Lieutenants Lester Maitland and F. Hegenberger were to-day prepared to greet the other trans-atlantic fliers Commander Byrd and his companions of the America and Clarence Chamberlin of Columbia and Germany fame.

WOMEN'S DIVING CONTESTS WILL BE HELD IN TORONTO

Other Important Aquatic Events Will Take Place Next Month.

BIG RACE ENDS MONTH

Besides Women's Meet August Also Brings Outdoor Championships at Barrie and $50,000 Marathon at Toronto.

TORONTO, Ont., July 22. Canadian Press. — August promises to be a big month in Canadian swimming circles. On the first of the month at Barrie, two Canadian outdoor swimming championship events will be held, the 50 yards, free style for women, and 100 yard backstroke for men. Both of these titles are now held by Torontonians, Hilda Houstis having navigated the 50 yards in 30 1-5 seconds, and Earl Warner swimming the 100 yards in 80 seconds.

The Canadian variety springboard diving championships for women are on the agenda for August 6 at Toronto and it is expected that divers from all parts of the Dominion will compete. The results will have considerable bearing on the selection of the team to represent Canada in the Olympics next year.

Each competitor will be required to make 10 dives, five of these being compulsory, and the remaining five being selected by the contestants.

The compulsory dives are as follows: From a three foot springboard:

1 Plain running dive.
2 Running forward somersault.

From a 10 foot springboard:

3—1½ running somersault.
4 Backward spring and forward dive.
5 Running Molberg.

The five voluntary dives from the 10-foot springboard will be selected by competitors from the Olympic chart and no compulsoryy dive may be used as a voluntary one.

The contests will bring out many of the younger divers of the Dominion and Canada's hopes for the Olympic contest seem much brighter than heretofore.

Various smaller events are scheduled to be held throughout the month, and then on the last day, comes the $50,000 Marathon event over a 21-mile course in Lake Ontario, which attracted a record number of entries.

CANADIANS WIN DECIDING MATCH

Better Footwork and Combination Responsible For Win at Auckland.

AUCKLAND, New Zealand, July 23 (Canadian Press Cable). — Tricky footwork and skilful combination play were the outstanding characteristics of the soccer which the Canadian All-Stars played here to-day to defeat the New Zealand representative team 4-1 in the deciding test match of the Canadians' tour.

See Europe
In Late JULY and AUGUST
Lowest Rates Now!

Off-season rates—lowest of the year—effective July 15th.
NOW, the weather is ideal, ship accommodations unsurpassed. European hotels less crowded. Travel in greatest comfort and enjoy the sights and romance of the lands of History.
Tours of any duration arranged.
Saturday Sailings
Call, 'phone or write:
55 King St. E., Toronto,
or Local Steamship Agents
Largest Steamers from Montreal

WHITE STAR LINE
CANADIAN SERVICE

Theaters

LOUISE DRESSER FEATURED WITH JASON ROBARDS.

Louise Dresser and Jason Robards who played in support of Dolores Costello in Warner Bros.' "The Third Degree" are again seen together in "White Flannels." In the former film Miss Dresser was cast as the circus adventuress who deserted her child. In this one she plays the part of a devoted mother.

Those who have seen her as the mother in "Broken Hearts of Hollywood," and "The Goose Woman" know the power of Miss Dresser's acting when she has an adequate role. In "White Flannels" she is cast as the draggled, weary wife of a miner; a woman who has sworn that her son is not to spend his days in the mines.

Losing the true proportion of things, she fancies that fine clothes and learning will make him a gentleman. All the meagre force of her strength is expended working and saving that he may go to college. His life's happiness is almost ruined by the well-meant dominance of his mother, but fate takes a hand, and mother, son, the sweetheart of the boy, and his best pal, are caught up in a maelstrom of disaster which leaves them back much as they began, but possessed of a truer estimate of the things that really matter in life.

Robards gives a masterly performance as the son. Others in the cast are Virginia Browne Faire, Warner Richmond, George Nichols and Brooks Benedict. Lloyd Bacon directed. "White Flannels" comes to the Regent Theatre next Monday for a two days' run.

GOLF NEWS.

By MARY K. BROWNE

(Written for the United Press)

Copyright, 1927, by United Press

It is somewhat amusing for me to be giving golfing hints, when I am one of the most avid golfers in search of hints myself. However, what I am going to set down here are hints I have picked up, used, and passed on to very good advantage.

When you reach a dog leg hole (mule's leg would perhaps be more appropriate from the vicious stubborn ways some of these holes are laid out) you probably find it difficult to get your stance in relation to the line you hope your ball will take.

The tee is probably faced toward the hole and you want to go to the right or left, to open up the hole for your next shot.

I find that if I line up my drive by getting behind the ball, selecting an outstanding weed at the front of the tee which is in the line of flight and then try to eliminate the hazards and the location of the green from my mind, by taking my stance in relation to this short imaginary line from my ball to the front of the tee, it helps immensely.

The same system works in the fairway when you must take a line away from the hole to play safe.

OUR BOARDING HOUSE — By Ahern

The tendency after you have taken your correct stance away from the hole, is to pull your shot around toward the green, unless you are able to forget the green temporarily and just feel yourself practising to get off a straight ball on the line of that object you have selected in the line of flight.

I got the idea of lining up my putts from an article by Cecil Leitch, former British champion. She recommends selecting a blade of grass or light spot, anything which attracts your attention and is about six inches from your ball on the green, directly in line with your putt. Place your putter behind the ball so as to start your ball in this line.

Of course, this will not insure your ball going into the cup, for you must follow through correctly so as not to slice or hook your putt. It will, however, help a lot in getting your correct stance and the proper line.

Another hint which I believe has saved me some grief is, if you have missed your drive and can not possibly get home with your longest club, don't try to use a brassie out of an iron lie, for you may miss your next wood the same as your tee shot. Take two safe irons and get home in three.

Time and again I have seen players try to make up by taking a wooden club in the rough after a short missed drive. Two midirons will get you the same distance as a spoon and a mashie. This is especially a good hint in medal play, when one must look at trouble in the sense of "slow recuperation" rather than "quick surgical operation."

For example, you are in a trap and you think you must try to get some distance in order to get home in your next and you take the risky club. If you get out to good advantage, but if you are just normal or below normal, as we are most apt to be, you miss your shot, then take the club you should have taken in the beginning and just play safe.

You must recuperate slowly from trouble in medal rounds and play safe out of trouble. "Bravado" doesn't pay and you are not a "boob" just sensible.

If it it a match and your opponent is off to a good start, then, of course, you must "operate." Go for your shot, you lose anyway.

It is the same story whether your opponent beats you by one stroke or by ten on a hole in match play, but it is another story in medal play.

Another thing, don't hand yourself too much when it comes to the selection of the right club for a given distance. Study your own limitations. If you can't get to a one-shot hole with an iron use a spoon, even if your opponent elects to use a mashie, for the very simple and obvious reason, if you under-club yourself for "looks," you will press and the results will be more embarrassing than the chagrin of using a longer club than your opponent.

NEED FARMERS

PEKING, July 22. — China needs farmers. Hundreds of thousands of acres which ordinarily produce rice and millet are not even being plowed this year. With more than 2,000,000 men in the armies, and many others turned brigands because of the annual seizure of their crops, the prospect is serious.

DEPENDABLE

Any used car seen on our floor is good for more than enough satisfactory miles to assure the owner of his money's worth. You can always count on that.

V. M. EASTWOOD

Showrooms—Corner Water and Brock Streets—Phone 943
BAGG BROS., Cobourg.

A USED CAR IS ONLY AS DEPENDABLE AS THE DEALER WHO SELLS IT

REAL RELAXATION

CAN BE TAKEN OUT OF ONE OF OUR

BETTER CLASS USED CARS

SCHEDULED TO "HOP OFF" THIS MONTH.

It will help you to an unrestricted vacation at a small investment. Good for a refreshing "spin" outdoors any day, summer or winter.

We have some Ideal Models—all reconstructed.

Our service to the used car buyer is unexcelled.

There are no strings attached to our offer. Simply come in, look the cars over, select your car, pay the low price at which it is marked (or, if you wish, make a part payment and have the balance spread over several months) and take delivery of your car.

Every car must be sold this month. Terms arranged as desired.

BREWER MOTOR SALES

HUDSON-ESSEX-REO DISTRIBUTORS

131-135 BROCK STREET - - - 'PHONE 192

The NEW FAST TRAIN
Canadian Confederation
TORONTO - VANCOUVER

Direct Through Service via Winnipeg, Brandon, Regina, Saskatoon and Edmonton.

Leave TORONTO	9:00 P.M. E.T.	DAILY
Arrive Winnipeg	8:45 A.M. C.T.	2nd Day
Leave Winnipeg	9:15 A.M. C.T.	" "
Arrive Brandon	1:00 P.M. C.T.	" "
Arrive Regina	6:40 P.M. M.T.	" "
Arrive Saskatoon	11:40 P.M. M.T.	" "
Arrive Edmonton	10:00 A.M. M.T.	3rd Day
Arrive Jasper	6:40 P.M. M.T.	" "
Leave Jasper	6:00 P.M. P.T.	" "
Leave Kamloops	4:40 A.M. P.T.	4th Day
Arrive VANCOUVER	3:00 P.M. P.T.	" "

E.T.—Eastern Time C.T.—Central Time
M.T.—Mountain Time P.T.—Pacific Time

EQUIPMENT. Compartment-Observation-Library-Buffet Cars (radio) Standard Sleepers—Tourist Sleepers—Diner and Coaches.

See CANADA in Canada's Diamond Jubilee Year—1867-1927

J. B. DORAN,
324 George St., Peterboro. 'Phone 250

TRAVEL
CANADIAN NATIONAL

Use Canadian National Express for your next shipment and for Money Orders, Foreign Cheques, etc.

Fathers of Confederation

They Breathed Life Into Confederation and Behold . . . a Nation was Born

CANADIANS look back with pride and satisfaction to the great work accomplished by the Fathers of Confederation.

Policyholders of the Confederation Life Association look back with pride and satisfaction to their connection with the Association—pride in its progress and prosperity—satisfaction with what it has done for them.

For example, a prominent merchant recently wrote:

"There are certain business connections which a man makes and which he regards with considerable pride and satisfaction. I can conscientiously say that this is the way I feel towards my connection with the Confederation Life Association."

A copy of the picture "Fathers of Confederation" may be obtained gratis on application to the Head Office, Toronto.

CONFEDERATION LIFE ASSOCIATION

CONFEDERATION LIFE ESSAY CONTEST, open to students of all schools and educational institutions, residing in district in which Peterboro Examiner is circulated.

$50.00 in Prizes

The first prize will be $25.00, the second $15.00, and the third $10.00, for the three best Essays written on the topic,

"Canada Sixty Years Ago and Now"

Special reference to be made to the work of the Fathers of Confederation and the Confederation Life Association.

Contest to Close August 15th.

Essays to be marked "Confederation Life Essay," and addressed to

WM. BOULTON,
Divisional Manager,
Confederation Life Association,
Peterboro.

A Summer Delight!

"SALADA" TEA

Iced!!! Try It

230

ABBEY NEEDS MORE MONEY

Income of Famous Empire Shrine Not Sufficient For Upkeep.

ACCOMMODATION NEEDED.

LONDON, July 23.—(Canadian Press).—What does it cost to "run" Westminster Abbey, and where does the money come from? The Dean of Westminster, Very Rev. Foxley Norris, enlightened a million or so listeners on the radio on these points on Sunday night recently when he pleaded for financial support for the ordinary needs of the Abbey. A big appeal was successfully made a few years ago for restoring the fabric of the building, which was tottering gradually to decay. All the money which was then raised, however, is in trust for the purpose indicated. It is the ordinary day-to-day need for maintaining the Abbey which causes the Dean and Chapter disquietude.

In 1888 the revenues previously derived by the Abbey from its own estate were commuted by the Ecclesiastical Commissioners for the payment of an annual sum of $100,000. This amount was barely sufficient in the year named for the payment of clerical stipends, the payment of the organist and choir, cleaners, vergers, and for the proper custody of the many priceless documents in the care of the Abbey. Moreover, Westminster Abbey has of late years entered into the common life of the people of Great Britain and of the Empire at large as never before in its history. It is estimated that 364,000 people, from all quarters of the earth, visited the Abbey in the course of a year.

When absolutely essential services have been provided for there is left only $40,000 a year for the upkeep of the choir (the men are all professional singers), the maintenance of the choir school, for payment of vergers and other minor servants, and for the keeping of records and other documents.

It is rather startling to learn from the Dean that the Abbey does not possess a vestry. It wants other extra accommodation badly, too, Dean Foxley says that owing to the scanty nature of their existing resources rich vestments belonging to the Abbey, some of which were used as long ago as at the Coronation of Charles the First, are falling into decay.

LUMBER COMPANY SUFFERS BAD LOSS

Alberta Firm Loses Wood and Kilns at Vancouver Worth $180,000.

VANCOUVER, B. C., July 23. Canadian Press. — Dry kilns and lumber valued at approximately one hundred and eighty thousand dollars was destroyed when fire swept a portion of the plant of the Alberta Lumber Company, in the False Creek Industrial Area here to-day.

Kidneys Weak?

"Troubled for years with kidney trouble . . thanks to 'Fruit-a-tives' able to do household duties without pain or fatigue."
Mrs. Thomas Evans, Everett, Ont.

"Fruit-a-tives", made from fresh fruit juices and tonics, can always be depended upon to relieve back-pain, rheumatism, lumbago, etc., caused by improper kidney, stomach or bowel action. 25c and 50c everywhere.

Fruit-a-tives

There are about 700 radio broadcasting stations in the United States.

Irish Hearts

By MOLLIE MALONE

Copyright 1927, Warner Bros. Pictures, Inc.

"IRISH HEARTS," with May McAvoy, is a Warner Bros. picturization of this novel.

CHAPTER ONE
The Locket

Killanmaul crowns the hills above the sea a good day's walk from Knockbotherum. Below, awash in the low tide, half a dozen fishing smacks ride perilously near to the black rocks of the shore line. The village looks to the west, and at sunset, when the sea becomes a meadow of golden red, the adventurous youth of Killanmaul dream dreams. In the heart of the sunset lies the rainbow gold of opportunity; beyond the horizon lies America. And since '48 the flower of Ireland's youth has sought and won laurels of prosperity and happiness in the land of Liberty.

The Irish Free State remains Erin, and the Irish still venture forth — carelessly, romantically, dreamily. Youth does not change with politics. Youth reads fairy tales in clouds and hears the call of other lands in the restless waves of the sea. Emmett Murtough was dissatisfied. He had outgrown Killanmaul, he believed. Little there was for him in this village in which his forefathers had lived and had died content with their lot, though the Lord knows there was never too much and not always plenty for their needs. This was not to be for Emmett Murtough. He would go to America, the land of plenty.

There were other reasons for Emmett's discontent. He had been the beau of Killanmaul. His blue black hair and his deep blue eyes, his sturdy figure and the songs he sang—they had proved irresistible to half a dozen colleens who had hoped for a wedding ring. From Killanmaul to Knockbotherum the farmers' daughters along the way had heard his voice in the night as he tramped his way homeward. Many the pretty miss there was who had passed the time of night with this gay young devil of Killanmaul. And some of them bowed their heads now when he passed with his eyes straight forward and his chin in the air. There was gossip. Indeed and indeed young Emmett had no right to play fast and loose with the girls of the county. The old women knew and the fathers of moonlight-mad daughters began to hear and to wonder at the downcast eyes of their Marys and Annies. At the village inn, kept by the talkative Widow O'Farrell, there were murmurings. Emmett liked it not. Marriage to any of them was not for him. To be tied down, indeed, with a bit o' land and a cow and a pig or two and the bother of "childer"—no; it was not for Emmett Murtough. Over there, across the horizon, were riches and glory.

"There was Sheila Kildare. What would he do about her?"

Of course, now, there was Sheila Kildare. What would he do about her? Sheila who laughed when he tried out his bag of tricks upon her and who looked up into his eyes with all the love of her young heart when he told of his dreams and wooed her as one who would give her the ring and the name. A brave little baggage was Sheila! As Emmett mused over his wooing of her he felt his cheek reminiscently. A strong girl with a temper! The sting of the blow she had implanted there that night when he had forgot himself—and Sheila—smarted now. How could such a girl be so old-fashioned, the Murtough wondered; wanting to stay in Killanmaul and fearing to go into the West; content upon the run down farm of the Kildares. A good piece of land it was and with right working could be made into a profitable holding. But farming was not for Emmett Murtough. Besides Old Tom Kildare did nothing any more. The weeds grew rank over his potato vines, and Sheila could not attend to it all. If the farm were in good shape even the Murtough would consider it, but it was not for him to slave and sweat in the field. Across the sea there was a man's chance, the road to riches. And Sheila—well, Sheila would forget.

Yet the Murtough did not want Sheila to forget. There was a dainty girl and a lively girl, a girl a man might be proud to dress in silks and satins when good fortune smiled. Pictures of American women in their fineries arose in Emmett's eye and he clothed Sheila in like apparel. He would send for her when he had won his place. Win his place he would; others who had gone before him had won riches; why shouldn't he? There was no doubt in the Murtough's dream.

Now Sheila loved Emmett Murtough, but she had no illusions as to his dreamy, romantic self. A practical girl she was with all her sweetness, and practical she had had to be, what with Old Tom to care for since her own dear mother had passed away. And him selling this and selling that until there was scarce a litter of pigs at pigging time and the potato vines empty at the roots and weeds a-running over all. All for what? A jug of the "crathure" to keep him in spirits! Old Tom mourned his wife; and well he might. It was she who had cared for the farm and who had brought forth from its soil the living for Tom and the little Sheila. Tom Kildare had a been a handsome man and easy with the blarney. He would have made a great politician, so the frequenters of Mrs. O'Farrell's Inn had said with wise nods over their glasses. Had he not denounced with sentences ringing of ancient days the cruelty of England? He had indeed. But never did he venture forth in a fishing smack and seldom was he seen with a hoe in his own fields. The fate of Ireland was nearest and dearest to Tom Kildare during his good years and now that the good years were on the wane it was too late. So Sheila carried the burden of the Kildare farm and cottage and all its content.

There are fairies in the deep woods of Killanmaul. Only the good at heart may see them but they are there dwelling at the roots of great trees and dancing upon lacy ferns in the silver moonlight. There is not a child born in the countryside but that the fairies foregather and upon the wee one confer the gifts of fortune. And, the more lowly the home the greater the gifts. It is the way of the fairies of Killanmaul. Now the fairies see far in the future; nor do they consider only the moment when the wee one first looks into its mother's eyes. The prosperous cottage of today may be the poverty hut of tomorrow and the fairies, wise in their goodness, bestow their gifts as the child shall need them. Well they knew Tom Kildare and his blarney and who can say that they did not know that the good mother of Sheila would pass away and that Sheila must have courage and bravery and goodness to contend with life. These gifts they bestowed upon her, the blue eyed baby who was now the active head of the Kildare home. Sheila dreamed of the fairies. But never had she known of their benefactions until that day of the Fair at Knockbotherum.

Not the oldest of the hundreds who attended the harvest fair at Knockbotherum knew of her origin, this wrinkled and wearened old woman who played upon the superstitions of her clients. The booth where she made her headquarters was one of constant awe for the boys and girls who would know their fate but who had not the pennies with which to question. Mother O'Reilly she called herself, but the country folk swore she was gypsy and they pointed credulous fingers at her shawl of many colors and the twisted red and yellow satin, weather stained and dirty, which crowned her grey head. Every year she came to Knockbotherum for the fair and many were the parents of grown children now who nodded at her as they passed the booth and recalled that day twenty years ago when she had foretold the love life that was to be theirs.

(To be continued)

Renew Your Subscription Advertise in The Examiner

Tillie the Toiler — MAC KNOWS H IS ONIONS. — By Russ Westover

BRINGING UP FATHER — By Geo McManus

OLIVER'S ADVENTURES — SAFE RETURN. — By GUS MAGER

THE BATTLING BROWNS

LUKE AND HIS UKE

FAMOUS TROUBLE MAKERS

OUTLINE OF SCIENCE

CCXL—The Submarine's Weapons.

by MAX HAHN

IN TIME OF WAR THE SUBMARINE COMMANDER WHO SIGHTS AN ENEMY SHIP TRIES TO LEARN IMMEDIATELY WHETHER IT IS ARMED. HIS MODE OF ATTACK DEPENDS ON WHETHER THE FOE IS WELL PROTECTED. HIS CHOICE LIES BETWEEN A SURFACE GUN AND A TORPEDO.

© McClure Newspaper Syndicate

IF THE VICTIM SEEMS UNABLE TO RESIST THE SUBMARINE WILL RELY ON HIS GUNS. THESE ACCOUNTED FOR MANY A MERCHANT SHIP DURING THE WORLD WAR.

BUT IF THE HOSTILE CRAFT IS A WARSHIP THE SUBMARINE DIVES UNTIL 700 OR 800 YARDS FROM ITS TARGET, COMES TO THE SURFACE FOR A MINUTE AND FIRES ONE OF ITS $8,000 TORPEDOES. THESE TORPEDOES ARE REALLY MINIATURE SUBMARINES, COMPLETE WITH THEIR OWN POWER UNIT.

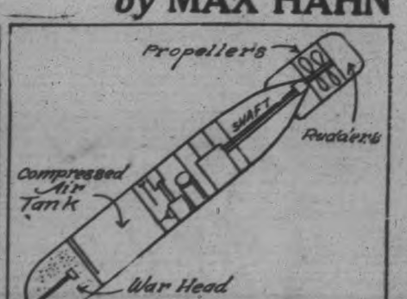

THIS DIAGRAM SHOWS THE PRINCIPAL PARTS OF A TORPEDO. THE WARHEAD IS THE FRONT END AND CONTAINS ENOUGH EXPLOSIVE TO DESTROY A BIG BATTLESHIP. THE BODY OF THE TORPEDO CONTAINS THE COMPRESSED AIR TO DRIVE THIS ENGINE OF DEATH. AND THE TAIL IS MADE UP OF PROPELLERS AND RUDDERS.

The Molehill that Makes a Mountain

A Little Classified Ad produces Enormous Results

PHONE 1600

WE WILL SEND FOR YOUR COPY

Rates, if prepaid:
1 cent a word at figure for first insertion.
½ cent a word for repeats.
25 words, one time 25c
25 words, three times 60c
25 words, five times 75c

a For Sale—General

STREET MAPS FOR SALE OF THE City of Peterborough. All streets shown and locations of manufacturing plants only 50c. At The Examiner office. dtf-A

REFRIGERATOR COUNTER, EIGHT feet long. Boyle's Grocery, Charlotte street. 6d-22-2058 A

TWENTY-FIVE YOUNG RABBITS, Angoras, etc. Apply 627 Aylmer St. 3d 20 7154A

EDISON AMBEROLE IN GOOD CONdition, with 36 records. Cheap. Apply 573 Patterson Street. 3d 20 7155A

GAS RANGE, FOUR-BURNER, HIGH Oven. Good condition. Also Two-Burner Plate. 'Phone 1581J. 3d-21-7160A

TENTS, 20FT. x 30FT. 'PHONE 2018F. 6d-24-7176A

QUANTITY HAY. APPLY H. WILson, 2 King George South. 6d-25-7200A

EXCELLENT HOLSTEIN COW, JUST freshened. Apply S. Whitfield, North Monaghan. 3d-21-7161A

MOTOR LAUNCH, ONE HUNDRED Dollars, Bargain; must sell. 'Phone 2296W. 3d-21-7188A

FOR SALE — MAJELLA URN ON Pedestal, beautifully engraved; also Silver Soup Tureen, and various other articles. Apply 81 Crescent Street. 3d-21-7067A

GAS RANGE FOR SALE, GOOD CONdition. Apply Phone 2819M. 3d 20 7156A

DEW WORMS, 60 CENTS HUNDRED. Phone 1763J. 12d 20 7133A

BABY'S HIGH CHAIR AND VERANdah gate, both in good condition. Apply 217 Rubidge St. 3d 20 7160A

SWEET PEAS FOR BOUQUETS AND sprays, large flowers. Phone 2612J. 6d-22-7138 A

STRAWBERRIES, GOOSEBERRIES, Raspberries and Black Currents. Wm. Laidley, 121 Hilliard Street. Phone 2636J. 6d 21 7160A

DEW WORMS DELIVERED. White's Cycles and Sports, Ltd. 14d-22-1947A

b For Rent—Houses and Apartments.

APARTMENTS. APPLY 189 KING. 'Phone 1957F. 3d-21-7161B

SEVEN-ROOMED BRICK BUNGAlow on Murray Street West, conveniences. Apply 41 Park Street S. 12d-20-7179B

FURNISHED, HEATED APARTment, central. 'Phone 116W. 1d-20-7117B

able for Light Housekeeping; reasonable. Apply 64 Aylmer. 3d-22-7165B

BRIGHT FLAT, CONVENIENCES; central, clean, well decorated, $17.00, water paid. Apply 183 Antrim. 'Phone 2211F. 6d-25-7196B

4-ROOMED HOUSE ON EDISON Avenue. Apply 18 Edison Avenue. 3d-22-7205B

MODERN SEVEN-ROOMED BRICK House, garage, Cricket Place. Apply 677 Water. 3d-22-7195B

SMALL HOUSE, CONVENIENCES, furnace, $18.00. F. Rathbone, 167 Antrim Street. 3d-22-7206B

HOUSE, NEWLY DECORATED, COR. George and London. 'Phone 1265M. 3d-21-7182B

LARGE BED-SITTING-ROOM, ONE Bedroom; breakfast if desired. 273 Rubidge. 'Phone 1549J. 6d-20-7082B

533 SHERBROOKE STREET, SEVEN Roomed Brick Dwelling. Conveniences. Apply 311 Boswell Avenue. 4d 21 7172B

6-ROOMED MODERN HOUSE. APply 265 Rubidge or 'phone 1405W. 6d-22-7125 B

c For Rent—General

FOR RENT — MODERN, HEATED Apartments; apply 437 George St. dtf-1588C

No. 385 WATER STREET; SUITable for store or office; immediate possession; apply 437 George St. dtf-1597C

TWO OUTSIDE OFFICES IN BANK of Toronto building; heated; apply Bank of Toronto. dtf-1539C

FOR RENT—HEATED OFFICE ON George street. Apply 437 George street. dtf-U

TO RENT—STORE NO. 374½ WATER Street; apply to 437 George street. dtf-249

—FOR RENT—

Houses, 5 and 7 Rooms, central; all conveniences, at $14.00 and $20.00 per month.

Apartments, 3 and 4 Rooms, central; all conveniences, freshly decorated; $16.00 and $18.00 per month.

A. LOW & CO.

365 Bethune Street

'Phone 897—Nights and Holidays 1027

IT PAYS TO ADVERTISE

d Real Estate.

FOR SALE — MODERN 6-ROOMED House, very desirably situated in the West-end. This House has just been finished, and has every convenience. Easy terms (Monthly Instalments if desired). Apply 437 George Street. dtf-1764D

FARM FOR SALE — 104 ACRES OF clay and clay loam land, good fall wheat farm, west of Plainville; buildings in good repair. Lot 35, Concessions 6 and 7, Hamilton Township. For further information apply on the premises to Jeff Morton, Bewdley, Ont. 3d-21-7192D

MR. HOME BUILDER! HERE IS your chance to buy a good lot, East City, on easy terms. First payment $15.00. Apply box 2067 Examiner. 3d 20 2067D

7-ROOM HOUSE, 543 GILMOUR ST. Just the House and Location you would like to have. 'Phone 472. 6d-24-7176D

CITY PROPERTY FOR SALE. OWing to the owner moving to Toronto, There is offered for sale an up-to-date seven roomed red brick house. Very central. Would be very convenient for business or professional man; also 66 foot lot adjoining same. For particulars, apply to owner, 678 George, north or to H. J. McCannon, Real Estate, Simcoe street. 6d 21 2045D

BEECHWOOD FARM — ADJOINS North Limit of City; ploughed, cultivated and sown; dairy, bees, poultry; an ideal country home; plumbed bath, hardwood floors, beautiful grove elm, and view of country; half-hour walk to centre of city, schools, churches; fine orchard; adjoins Peterborough Golf Links; Trent Canal on east side, river and highway on west; suitable for milk distribution or shipment on railway or to creamery; electric power. Will sell or rent for a term of years. R. B. Rogers, R.R. No. 9, Peterborough. 6d-20,22,27,30,3,6-7121 D

e Summer Cottages.

ROOMERS AND BOARDERS. APPLY 189 King Street. 3d-21-7160F

FOR SALE OR RENT—SMALL SUMmer Cottage. Vacant. Cheap. Phone 2579W. 3d 20 7165E

f Boarders Wanted.

BOARD AND ROOM FOR GENTLEmen, all conveniences, very central; use of phone, Phone 1276W. 6d-22-7129 F

BOARDERS WANTED—APPLY 491 Aylmer Street. 6d-25-7119F

WANTED ROOMERS, WOULD GIVE board if desired. Garage to rent. 578 Charlotte street. 6d-22-7128 F

ROOM AND BOARD, GOOD, COMfortable home. 'Phone 1344J. 3d-22-7218F

BOARDERS WANTED—ROOM AND Board for business men. Very central. Phone 879J. 3d 20 7170F

g Help Wanted—Male.

YOU CAN EARN $10 TO $25 A week in your spare time at home writing showcards. No canvassing or soliciting. We instruct you and supply you with work. Write to day. The Menhenitt Company Ltd., 37 Dominion Building, Toronto.

EXPERIENCED FARM HAND, ONE who can run machinery. Box 7178, Examiner. 3d-21-7178G

YOUNG MAN WANTED. APPLY 185 Aylmer, between 6 and 8 p.m. 3d-21-7191G

FARM HAND, BY THE DAY OR month; good wages. 'Phone 504 r 6, Lakefield. 3d-22-7204G

ESTABLISHED TRANSPORTATION Co. covering Central & Western Ontario invite applications from reliable men to fill positions as Drivers & Local Managers at Terminal Points. Moderate investment required as security which will be fully protected. Apply Box 7150 Examiner. 6d 23 7150G

500 MEN WANTED TO BECOME live partners in Peterborough Exhibition. None but boosters need apply. d.tf.E

h Help Wanted—Female

EXPERIENCED STENOGRAPHER, capable of routine office work. Write Box 7079, Examiner. 3d-20-7079H

WANT EXPERIENCED WAITER TO Apply King Cafe, Lakefield, Ont. 'Phone 149. 3d-22-2081H

WANTED — CAPABLE MAID FOR general housework. References required. Apply 409 Aylmer Street. 3d 20 7166H

GIRL WANTED TO SPEND FIRST two weeks in August at Summer Cottage; light duties; no cooking. Write to Box 1660, stating age, and telephone number. 3d-22

$75 WEEKLY EASILY EARNED selling our Exclusive Dresses. Write for particulars. Fay Bell Dressmakers Reg'd., Dept. 127. Box 815, Montreal. 4d-16,22,30,5-2660H

AN EXPERIENCED SALESLADY Wanted for Ladies' Ready-to-Wear. Apply N. Fine, 282 1-2 George St. 3d 20 7158H

j Employment Wanted.

WASHING AND IRONING AND work by the day. Apply Mrs. Farthing, General Delivery, Peterboro. 3d 20 7162J

YOUNG MAN DESIRES WORK OF any kind; used to heavy work. Write Box 7201, Examiner. 3d-22-7201J

RELIABLE MAN REQUIRES WORK spare time ,garden, lawns, etc. Box 7194, Examiner. 3d-22-7194J

A THOROUGHLY EXPERIENCED Stenographer and Book-keeper desires responsible position, Box 7159 Examiner. 3d 20 7159J

SECOND BAKER. BREAD AND Rolls, desires position. Write Box 7151 Examiner. 3d 20 7151J

l Agents Wanted.

FULL OR SPARE TIME AGENTS, Finest line of Personal Greeting Cards ever shown in Canada. Regal Art Co., Manufacturers, 310 Spadina Ave., Toronto. 2d-9,22-1920L

AGENTS WANTED TO TAKE ORders for the finest line of Personal Greeting Cards ever shown in Canada. Regal Art Co., 310 Spadina Ave., Toronto. 2d-9,22-1905 L

AGENTS SELL GAS 3 CENTS A GALLON. Unusual high commission. Your address on cans. No fake. Guaranteed product. Free particulars and proof. LEFEBVRE COMPANY, Alexandria, Ont., Canada. 14-13-7152L

WANTED, AN ENERGETIC, RELIable Sales Agent for Peterborough and District. Pay weekly. Outfit free. Exclusive stock and territory. Write now, Pelham Nursery Co., Toronto. 26d-173-1726L

ALL COUNTRIES REPRESENTED IN TORONTO MEET

Educationalists' Gathering Will be Great Value to Dominion.

DELEGATES SEE CANADA

Six Thousand Will Attend Meetings Next Month—From Many Countries.

TORONTO, Ont., July 23.—(Canadian Press).—When the World Federation of Education Associations decided to hold its second biennial conference in Toronto from Aug. 7 to 12, it made a decision which will result in tremendous advantage to the Dominion. For 6,000 educationists from all over the world, people trained to teach others, will come, many of them for the first time, to see the Dominion for themselves. Not all of them will remain in Toronto. The British delegation, in particular, 350 strong, is coming two weeks ahead of the conference and will stay afterwards to see as much of Canada as possible. Before the conference they will make short excursions from Toronto; after the conference a large number of them will travel west to the coast, partly to see the country and partly to establish contact with the teachers in Western Canada and in British Columbia.

The British delegates are taking an exceedingly active interest in the conference generally. Premier Stanley Baldwin recently commended the conference to British educational associations, urging that they be largely represented and pointing out the benefits to be gained through such international gatherings. The chief delegates from Britain are F. W. Goldstone, Secretary of the National Union of Teachers, and E. J. Sainsbury.

One thousand official and 5,000 unofficial delegates will represent about 50 countries. Every European country with the exception of Russia will be represented; and delegations will come from China, Japan, India, South Africa, South America, Australia and New Zealand. Augustus O. Thomas, of Columbus, Ohio, is President, and large delegations will come from across the line.

While the majority of the European delegates will be able to carry on discussion in either English or French, it is expected that at least a score of languages will be employed during the conference, and a Toronto committee has been busy for some time arranging for interpreters.

The teachers of Canada in general, and the teachers of Toronto in particular, will be hosts to the visiting educationists. The committee under Dr. E. A. Hardy is busy arranging excursions and side trips; the outstanding excursion is to be a visit to Niagara Falls and a trip through the Southern Ontario fruit belt on Aug. 10 when the visitors will be guests of the Ontario Government.

m Lost.

PARCEL, CONTAINING 2 MEN'S Shirts, 2 Collars, and Pillow Slip. Finder please leave at Examiner or at Tom Lee's Laundry, 348 Charlotte Street. 2d-20-7169M

LOST—FLEUR DE LIS BROOCH, SET in Pearls, between Murray across Park to Aylmer. Reward. Please leave at Examiner. 3d-22-7212M

IN POST OFFICE, PAIR OF LADIES' Gold Rimmed Glasses. Finder please leave at Examiner. 3d 20 7157M

MISLAID, IN AN OFFICE OR STORE, on June 1st, about a Dozen Keys on a cord, belonging to Summer Cottage. If found, please 'phone Joseph Wearing 58. 3d-20-2029M

o Live Stock.

GREY PERCHERON MARE, TEN years, best suited for farm work or breeding, with first-class foal at foot, two weeks old; sired by imported Clydesdale; no pasture; price, $125.00. Approved, endorsed note, payable December 1st. Apply W. J. Cleghorn, R. R. No. 7, Peterborough, or Keene 'phone 25 r 32. 2d-20-7149O

BINDER TWINE.

WE SELL BINDER TWINE OF THE highest quality, any quantity, from One Ball up. Also Fine and Coarse Salt, Pressed Plain and Iodized Salt; also Fly Salt. — Frank H. Dawson, Flour, Feed, Seed, and Grain. 'Phone 55, 380 Water St. tu-f-2485

q Wanted.

MAN AND WIFE DESIRE ROOM and board on farm for two weeks in August. Apply Box 7124 Examiner. 3d-20-7124 Q

WANTED — HEAR FROM OWNER Good Farm for Sale. Cash price, particulars. D. F. Bush, Minneapolis, Minn. 4d-4,8,9,23-1499Q

POULTRY AND FEATHERS WANTed. Highest Prices. We loan crates. Write for price list. A. Stork & Sons, 27 St. Patrick's Market, Toronto 2. m,w,s-tf

WANTED TO RENT, AUGUST 1ST to August 15th, Air Mattress, thirty-two inch. Box 7195 ,Examiner. 3d-22-7199Q

LOAN WANTED — $2,800.00, ON Modern Bungalow for five years at 6½ per cent ;good security. Rutherford & Nugent, 282 George St. 3d-22-7199Q

s Used Cars For Sale.

MAXWELL TOURING CAR. GOOD order. Cheap for cash. Also two wheel trailer. At Peel's Garage, 225 Lake street. 3d,20,22,23-7126 S

MAXWELL TOURING CAR, IN GOOD condition; cheap for quick sale. 'Phone 1696J, between 5.30 p.m. and 7.30 p.m. 2d-20-2078S

1924 ESSEX COACH IN GOOD CONdition. Cheap. 580 Bethune. 4d 20 7167S

WILLYS-KNIGHT SEDAN (NEW), only gone a few hundred miles; reasonable. Box 7076, Examiner. 6d-20-7070S

SUMMER COTTAGE OR CAR?

You can "buy-off" any time you like for a holiday or an evening spin in one of our "Better Used Cars." The price is no burden—the investment small—and the car is "good and ready" for you any day of the year. Ask us to show you how little the car will cost. Brewer Motor Sales, 150-155 Brock street. . .

t General Notice.

CHIMNEYS AND FURNACES CLEANed, Roofs Repaired. 'Phone 2354J. 15d-26-6541T

PHONOGRAPH REPAIRS. T. GRIFFIN, 148 Park, opp. C. G. E. Work guaranteed, Phone 2161W. 3d 26 7146T

TAXIDERMIST WORK DONE. HAVE your specimens mounted. Apply 156 London. 'Phone 878. 26d 12 7161T

The easy way to health
SHREDDED WHEAT
With luscious red ripe berries And cream or milk. Delicious Food of fitness and flavor

BOYS ESCAPE AS GUARDS EAT

Two Youths Being Taken To Industrial Home Later Captured.

FEARED LASH.

BRANTFORD, Ont., July 23. — Canadian Press. — Leaving two of their three charges in an automobile in front of a restaurant on Dalhousie street, while they went inside for a meal, officials of the St. John's Industrial Home, Toronto, found, two of the lads, Peter Ivansky, 14 years, Polish, and another lad, the same age, named Nornard, a Canadian, had disappeared, when they finished the meal and went to the car in order to resume their journey to Toronto.

The journey was from Windsor, where the lads had been picked up, having been committed to the home, following misdemeanors in the border city.

The lads were individually handcuffed and made good their escape, said one of the lads when he was questioned by the Paris chief. One had previously been incarcerated three years and had received corporal punishment, while the other was looked upon as needing detention for his misdemeanors.

POLICE COMMISSION

(Continued from Page 1)

also read, Mr. Hall concurring in Mr. Wearing's opinion.

Asking if any attempt had been made to ascertain the possibility of adequate service being given by the only other company operating a bus franchise in the city, Cooney & Jopling, His Honour, on being told that this company could not finance the operation of more than five busses, declared, "I think we should treat Cooney & Jopling fairly, and even liberally, but they cannot meet the requirements of the city. If there were any possibility of the local firm giving equal service, he thought Cooney & Jopling should be given the preference. "Every member of the Council is of the same opinion," replied the Mayor, "but they cannot give the service."

The Council wished, said the Mayor, to have things in shape to enable the company to spend $100,000 giving an excellent service without the investment of a dollar on the part of the city. It was desired to have everything in order for the handling of the crowds, such as were in the city on Exhibition Week. If the Border Transit Company did not get the exclusive franchise, they would wash their hands of the whole matter, and leave the city transportation problem as it was before. The City Council had approved of the by-laws.

Mr. Wearing said that he and Mr. Hall had tried to make the by-laws airtight to prevent future complications.

On the suggestion of Magistrate O. A. Langley, the Mayor pledged the Council to the undertaking of full responsibility.

The two by-laws were passed unanimously. The passing of the third by-law will later be asked of the Commission to limit the number of bus operating companies in the city to one, which will be granted the exclusive franchise.

STUNT FLIER KILLED.

Herr Muelhan, German Aviator, and Companion, Fall 4,300 Feet.

BERLIN, July 23 (United Press).—After looping the loop, the well-known stunt flier, Herr Muelhan, and a companion fell 4,300 feet to the street and were instantly killed. The accident occurred yesterday in a Berlin suburb.

CLASS MEMBERS ENJOY OUTING

Cheerful Workers of St. James' Church at Jackson Park.

A large number of the members of the Cheerful Workers' Bible Class of St. James' United Church, and their children, enjoyed a jolly outing on Thursday afternoon at Jackson Park. The races, which were in charge of Mrs. J. Payne, were won as follows:

5 years old and under, Julian Crofts; 6 to 10 years, Albert Pilley; 10 to 15 years, Vera Davis; Fat women's race, Mrs. Johnson; thin women's race, Mrs. Welburn; peanut race, Mrs. Baldry; needle and thread race, Mrs. Welbourn; nail and hammer race, Mrs. A. Brumwell; biscuit race, Mrs. Davis.

A tug of war was another very exciting event of the afternoon, the rope finally breaking and the owners of the longest piece being adjudged the winners.

MARMORA PERSONALS.

MARMORA, July 23. — Mr. and Mrs. Edward Shluter and son of New York are visiting Mr. and Mrs. H. R. Haacke at Idylwild.

Mrs. A. Craig and Mrs. W. Stubos of Toronto, mother and sister respectively of Mr. H. R. Haacke, are spending a week with him at Idylwild.

Miss Edith Handley of Millbrook, has been appointed principal of the Deloro public school for the ensuing year. Miss Lilian M. Muir of Pontypool has been engaged as teacher of the junior room at the same school.

Provincial Sergt. R. Clark, of Belleville, visited Deloro on Wednesday.

Mr. H. H. Smith is taking a holiday in Toronto.

Mr. and Mrs. A. V. Yates are visiting in Guelph for a few days.

Messrs. C. A. Lummis and R. E. Banter are erecting a new grist mill to the rear of Mr. Lummiss's store.

ANTS EASILY

Driven Out By

Parke's Ant Death

Just sprinkle around all cupboards and pantries. It is non-poisonous, odorless, and quickly eliminates ants.

25c per Pkg.

BOND'S DRUG STORE

Cor. George and Hunter Sts.

CANADIAN NATIONAL RAILWAYS.
TENDERS FOR TRACK TIES

Sealed tenders addressed to the Undersigned and endorsed "Tender for Track Ties" will be received at the Office of the General Tie & Timber Agent, Canadian National Express Building, Montreal, until twelve o'clock noon, August 1st, 1927, for Railway Ties to be manfaceured from Beech, Hard Maple, Oak, Chestnut, Yellow Birch, Hemlock, Jackpine, Princess Pine, Tamarack and Cedar timber, cut between September 1st, 1927, and May 1st, 1928, and delivered between January 1st, 1928, and August 15th, 1928, F.O.B. Cars Canadian National Railways, in accordance with specification 83W-1.2 revised July 15th, 1926. Tender forms may be obtained at the Offices of the Tie Agents at Moncton, Toronto and Winnipeg, and from the General Tie & Timber Agent, Montreal. Tenders will not be considered unless made out on form supplied by the Railway Company.

The lowest or any tender not necessarily accepted.

G. P. MacLAREN,
General Tie & Timber Agent.
MONTREAL, Que.

July 6th, 1927.
6d-16,18,20,22,25,28,30,30-2091.

MOVING WEST

M. Rawlinson, Limited, established over forty years, frequently ship consolidate household furniture cars to Winnipeg and west to the Coast, and to California. Write 616 Yonge St., Toronto, for reduced rates. 8-tf.

No Load Too Small
No Load Too Large

MOVING CARTING

LOCAL AND LONG DISTANCE HAULING
6 Large Trucks
2-5 Tons

BEATTY BROS.

306 AYLMER STREET
Phone 1836
Res. Phones 2189-2328

Telephone 790 When You Want Your

PIANO OR ORGAN TUNED

Player Pianos a Specialty
All Work Guaranteed

W. H. CUNNINGHAM

300 Weller Street

BURGLAR BITES PLUCKY LADY

Mrs. Frederick Wilkins Tackles Intruder, Who Escapes.

TEN MINUTE TUSSLE.

TORONTO, July 23. — (Canadian Press).—When she discovered a burglar in her home here yesterday on her return from a shopping expedition, Mrs. Frederick Wilkins was attacked by the intruder, whom she endeavored to hold until the arrival of police.

After a ten-minute tussle with the man, during which Mrs. Wilkins suffered injuries to her body and a wound on the hip, where her assailant bit her, he escaped down the cellar stairs and out of the window.

The police investigated the affair, but could find no trace of the marauder, who is described as being of medium height and youthful in appearance.

GIVES WARNING ABOUT LOSSES

A. M. Robertson Had To Go To Court To Recover Money Advanced.

Having been stung himself, A. M. Robertson passes on the following quotation from the question and answer column of Saturday Night of July 16. Under the heading, "Putting up money for a job," the query of a correspondent is thus answered:

"You say that the Northern Pulpwood and Lumber Co. has offered you a position on the understanding that you put up money as a guarantee of good faith. They promised to start you at $40.00 a week, increasing until in two months you would be getting $70.00 a week. Their letter to you was signed by Mr. R. H. McKee. You are by no means the first or the last who has answered such an advertisement. A company called the Northern Pulpwood Lumber and Timber Co. Limited, Bank of Hamilton Bldg., Toronto, of which Mr. R. H. McKee was manager, did a lot of advertising in this way and asked applicants to put up varying sums as a guarantee of their integrity. I would advise you to have nothing to do with this company."

Mr. Robertson who advanced money to Mr. McKee in connection with an agreement whereby he was to be appointed assistant manager of a company, headed by Mr. McKee, secured a judgment against him last fall for $1,500 representing a capital sum and interest for six years.

A higher proportion of educated women in China take up careers after marriage than in the United States.

NOTICE TO CREDITORS.

THE BULK SALES ACT.

TAKE NOTICE, That JOHN M. HEARD, of the City of Peterborough, in the County of Peterborough and Province of Ontario, Milk Vendor, has Sold his Business (other than his Goods and Chattels) under the provisions of The Bulk Sales Act, and that I have been appointed Trustee for the Creditors under the provisions of the said Act.

Any Person claiming to rank against this Estate must file their Claim with me before the First Day of August, 1927, when I will proceed to distribute the Assets of the Sale, having regard to those Claims only of which I have then had notice.

F. J. A. HALL,
Court House,
Peterborough, Ont.

DATED at Peterborough, Ontario, this 8th Day of July, 1927.
3d-9,16,23-1921

HOME BUILDING.

Call or 'phone for Plans and Estimates on Houses, Garages, etc. Metal Garages complete, $95.00 up. Houses built on Monthly Payment Plan.

A. R. CUNNINGHAM,
331 Reid Street.

PANEL DOORS

We feature the popular 2-Panel Fir Door, and supply them in all sizes at short notice.

Our Mill Work and Cabinet Work is done by expert workmen.

Let us estimate on your requirements.

Canadian Aladdin Co.

PHONE 982

COAL FOR LESS NOW

The man who puts in his winter's Coal or Coke now at present prices makes a good investment. Think it over.

BEST ANTHRACITE

STOVE	$15.25
NUT	14.75
EGG	14.75
PEA	12.50
COKE	12.00

PETERBORO FUEL CO.

KELLY BROS.
'Phone 270 and 362
134 AYLMER STREET

FOR SALE AND EXCHANGE

Double House, central, all modern; fine condition, showing 10 per cent. A good investment $6,000
Nice Brick House, edge of city, all well furnished, extra lot, stable; to close an estate as it stands, $4,500
All-Modern Brick, attic finished, Bernardo Avenue; owner moved away; bargain $7,500
Store and Dwelling, good corner, East City, fine lot, stable $8,500
Bargain for Builder in Lots, room for 8 Houses, near Clock Works $700
Two Small 5-Room Houses, $1,600 each, rented; take Ford or Chev. Sedan Car.
We have inquiries for Houses, Farms, Lots, Motor Cars for exchange. What have you?
Houses to Rent. See Us.

RUTHERFORD & NUGENT.

282 George Street. 'Phone 282.

NOTICE TO CREDITORS.

IN THE ESTATE OF JOHN W. FRY, of the City of Peterborough, in the County of Peterborough, Piano Tuner, Deceased.

All Persons having CLAIMS against the Estate of JOHN W. FRY, Deceased, who died on or about the 10th Day of June, 1927, are notified to send to the undersigned Administrator, The Trusts and Guarantee Company, Limited, Toronto, or to the undersigned, Gordon & O'Brien, its Solicitors, on or before the First Day of August, 1927, their names and addresses and full particulars of their Claims, and the nature of the securities (if any) held by them duly verified by statutory declaration.

Immediately after the said First Day of August, 1927, the Assets of the said Deceased will be distributed among the Parties entitled thereto, having regard only to the Claims of which it shall then have notice.

Dated July 8th, 1927.

THE TRUSTS AND GUARANTEE COMPANY, LIMITED,
302 Bay Street, Toronto.
GORDON & O'BRIEN,
Peterborough, Ontario,
Solicitors for the said Administrator.
3d-9,16,23-1925

BARRISTERS AND SOLICITORS.

GORDON & O'BRIEN —Barristers, Solicitors, Notaries. Money to loan on easy terms. Special attention to Patents and Trade Marks. Phone 219. Hon. G. N. Gordon, K.C., J. A. O'Brien.

J. R. CORKERY, Barrister, Solicitor, Notary Public. Office, Ground Floor, 414 Water St., Peterborough. Five doors North of Hunter street. Money to loan at current rates on easy terms.

S. T. MEDD—Barrister, Solicitor, Notary. Office over the Dominion Bank, corner of George and Simcoe streets. Telephone No. 22. Private funds to loan at current rates upon easy terms.

R. R. HALL—Barrister, Solicitor, etc., Peterborough, Ont. Office, corner of Hunter and Water streets, over the Canadian Bank of Commerce. Trust Funds to loan on easy terms of payment.

JAMES FORDYCE STRICKLAND—Barrister, Solicitor, Notary Public, Peterborough. Phone 191. Money to loan, 375 Water Street.

WILFRID F. HUYCKE—Barrister, Solicitor, Notary Public, 395 Water street. Telephone 239.

PECK, KERR & McELDERRY—Barristers, Solicitors and Notaries. Office, Water street, Peterborough. Money to loan at the lowest current rates of interest. Telephone 1950. E. A. Peck, F. D. Kerr, K.C., V. J. McElderry.

MEDICAL.

DR. BUCHANAN, F.R.C.S., Edinburgh M.R.C.S. Eng., L.R.C.P., London, Eye Ear, Nose and Throat Specialist. Hours, 9-11, 2-4 p.m., and 7-8 p.m. Phone 519. Office, corner Water and Murray streets.

DR. C. C. CRAGG, Eye Ear, Nose and Throat. Office, Clinic Building, corner Charlotte and Reid. Phone, office 2000, house 1018.

SURVEYOR.

F. T. WEBSTER, Ontario Land Surveyor, Registered Professional Engineer, formerly of Ottawa. Phone 2540.

VETERINARY.

DR. W. F. McELROY, Vet. Sur., office and residence, 190 Charlotte St., Charlbond Bldg., Peterboro. Phone 423J.

CHINA PAINTING

Mrs. Langley McCarthy Teaches Biscoffs' New and Beautiful Work in CHINA PAINTING

For Sale and Exchange

$3,100 — Six roomed modern brick, lot 40 x 100, first class location.

$4500 Central Apartment, two sets of plumbing, hardwood floors. Live in one and Rent the other at $25.00 per month ,and see what it will cost you for yours. INVESTIGATE.

$4200 Nice modern Brick, hardwood floors. Best locality. Take Lot or Car as part.

$4500 Wanted to trade Seven-Roomed Brick, hardwood floors, double lot, on a good Farm of 100 acres.

$4300 Wanted to trade, Good Brick House, garage, ½ lot on House in Bowmanville.

Make enquiries of above. It will pay you.

See H. J. McCANNAN

140 Simcoe Street
Phones 40 and 772

FOR SALE

$5,000 Double Brick House, central, plumbing, 6 rooms east side.
$4,000 6 Roomer Brick House, west side, all modern, garage.
$1,400, 6 roomed House, 1-2 acre of land, stable, $500 cash.
$4,000, 6 Roomed House, Hardwood floors, all modern, $500 cash.
Two good houses. Will exchange on a good car.
$2,000, 6 Roomed Cottage, all modern hardwood floors.
$4,800, Brick Bungalow, new, a good buy.
$2,400, 7 Roomed Frame House, all modern, $400. Balance as rent.
Several good farms. Will take city property.

CHAMBERS & MILLS, AGENTS.

Office, 341 — Residence, 1584W
Mills—'Phone 1495W.

RAILWAY TIME-TABLES.

CANADIAN PACIFIC RAILWAY
Effective Sunday, May 1st

Going East—
8.10 p.m.—Indian River, Norwood, Havelock, Bonarlaw and Tweed. Daily except Sunday.
11.59 a.m.—Havelock, Tweed, Kingston, Smiths Falls, Ottawa, Montreal, Quebec, Boston and New York. On Sunday to Havelock only.
11.36 p.m.—Havelock, Tweed, Kingston, Perth, Ottawa, Smiths Falls, Montreal, St. John, Boston and New York. Daily except Saturday. Sleepers Montreal and Ottawa.
12.55 a.m.—Havelock, Tweed, Perth, Smiths Falls and Ottawa. Daily.

Going West—
4.20 a.m.—Myrtle, Toronto, Guelph, Goderich, Hamilton, Galt, Woodstock, St. Thomas, London, Chatham, Detroit, Chicago and New York. Daily.
4.50 a.m.—North Toronto, Agincourt, Owen Sound, Orangeville, Teeswater and Brampton. Daily except Sunday.
7.35 a.m.—Toronto, Hamilton, Brantford, Buffalo, New York, Galt, Woodstock, London, Chatham, Detroit and intermediate points. Daily except Sunday.
7.00 a.m.—Bethany, Lindsay, Orillia, Port McNicoll and intermediate points. Daily except Sunday.
8.30 p.m.—Toronto, Hamilton, Buffalo, Rochester, Boston, Woodstock, London, Windsor, Detroit, Chicago and intermediate points between Peterboro and Toronto. Makes connection with Vancouver Express for Winnipeg and Vancouver. Daily.
6.50 p.m.—Lindsay, Toronto and intermediate points. Daily except Sunday.

CANADIAN NATIONAL RAILWAYS
(Timetable corrected to date)

No. 96—7.00 a.m. for Port Hope, Oshawa, Toronto, Buffalo, Windsor and points on main line east of Port Hope.
No. 98—8.20 a.m. for Lindsay, Blackwater, Orillia, Midland and Toronto.
No. 371—8.30 a.m. for Lakefield.
No. 93—8.35 a.m. for Hastings, Campbellford, Belleville, Kingston, Montreal, Halifax and Boston.
No. 92—12 Noon for Port Hope, Cobourg, Montreal, Ottawa, Toronto, Hamilton, New York, Philadelphia, also makes connection with the International Limited for London, Windsor, Detroit, Port Huron and Chicago.
No. 372—12.10 p.m. for Lakefield.
No. 100—12.15 p.m. for Hastings, Campbellford, Belleville, Ottawa, Montreal.
No. 95—5.18 p.m. for Lindsay, Blackwater, Orillia, Toronto and makes connections with the "Confederation" for Winnipeg and Vancouver, also the "Maple Leaf" for Detroit and Chicago.
No. 99—8.05 p.m. for Omemee and Lindsay.
No. 94—8.59 p.m. for Port Hope, Kingston, Montreal, Halifax, Boston, Portland. Carries through sleeper Peterboro to Montreal.
All trains operate daily except Sunday. Eastern Standard time.

DAVIS-THOMPSON COMPANY, LTD.

Insurance and General Agency

433 GEORGE ST. PHONE 40

FOR SALE

Ideal Home, beautifully situated in the West-End. Large garden, oak floors throughout, and every modern convenience.

For quick sale, terms made to suit purchaser.

Apply

TORONTO SAVINGS & LOAN COMPANY,

437 George Street.

ADVERTISE IN THE DAILY EXAMINER.

LOCALS

FARMERS AND THRESHERS.

Farm implements of all kinds, separators, engines and boilers repaired. Boiler tubes, pulleys and shafting carried in stock. The G. Walter Green Co., Limited. 'Phone 92. 26d-179-1828

DR. F. P. McNULTY.

Office hours 1-4 p.m., 7-8 p.m. Nights, Thursday afternoon and Sunday, Chemong Park, telephone 180 ring 1-1. 26d-31-1900.

DR. A. W. McPHERSON.

Office hours, 1 to 3.30 and 6.30 to 8.00. Nights, Thursday afternoons, and Sundays at Chemong. Tel. 180-R 1.2. Special attention to infant feeding and diseases of children. 26d-33-1934

DR. D. W. CLARK.

Office Hours: 1-4 and 7-9, Daily (except Sundays.) Phone 119. At nights, Thursday afternoons, and Sundays at Chemong Park. Phone 180 ring 42. 6d-20

MOWER AND BINDER KNIVES SHARPENED, 50c EACH AT TAYLOR'S

Our grindstones all run in water. Lawn mowers sharpened $1.00 each, called for and returned. Razors, scissors and knives sharpened; saws filed and set; umbrellas repaired and recovered. Will close Thursday afternoon during July and August. Wm. Taylor, 221 Hunter Street West. Phone 109J. TTS

ICE
PHONE 147
Wonderful Hemlock Slabs "Dry."

PLAN BOOK
with 150 pages of ideas for home builders. Send for your copy to-day.
Price 25c postpaid.
Published by MacLean Builders' Guide
342 Adelaide St. W., Toronto

O.C.M. REDBIRD
BICYCLES
for sale on easy terms at
ASHBY'S
Sporting Goods Store
200-204 Rubidge Street
All makes of Bicycles Repaired.
'PHONE 546.

SUPER RADIO SERVICE
SETS—REPAIRS—SUPPLIES
Eleven Years' Experience.
ROY A. WHITE,
303 Dublin St. - 'Phone 1452-J

Goodfellow & Welch
Plumbing and Tinsmithing, General Repairs. Truck Service. Hot Air and Hot Water Heating. 382 Water Street. Phone 599. mws-2031

W. GORDON HALL
Electrical Contractor
'Phone Number during July and August, 2973J.

ROOFING SUPPLIES.
Extend the life of your Old Iron and Felt Roofs. We supply the Paints or Estimate on the complete job.
ALEX. McLEOD
120 Hunter Street E.
'Phone 775.
27d-w 8-58-1987

"FISH AND KEEP FIT"
STEEL RODS
Level Winding Reels Reduced to
$4.50
Steel Rods With Agatine Guides.
$3.00
Baits, Gut Hooks and everything for fishermen but the fish.
MILLARD'S
225 HUNTER ST. Phone 234

STONEY LAKE BOATS
Steamers will leave Lakefield at 9 a.m., 12.45 p.m., 5.45 p.m., on arrival of Train leaving Peterborough at 8.30 a.m., 12.10 p.m., and bus leaving Peterborough at 8.10 p.m.
Steamers will leave the Lake to have Passengers arrive in Peterborough at 6.10 a.m., 11.35 a.m., and 5 p.m.
STONEY LAKE NAVIGATION CO.
FRANK G. YOUNG, Manager.
236 Park Street. - 'Phone 548
June 20 to Sept. 20

NOTICE

Dr. Yelland will resume practice on Monday, July 25th. Office hours, 2 to 4, and 7 to 8. 1d, 20, 2082

DEPOT HERE.

The T. Eaton Company have opened an order depot and show rooms in the Bradburn block in the store recently vacated by Roland Denne.

WATER TRIP TO LINDSAY.

On Monday, July 25th, Steamer Stoney Lake will leave George street wharf at 7.30 a.m. for Lindsay. Passengers return by C. N. R. special train, arrive in Peterborough 7.50 p. m. Round trip, boat and rail, $1.50. Children 75c. 3d-19-21-23-2035.

CARD OF THANKS.

Mr. Charles E. Gunsolus, 544 Water Street, and family wish to express their sincere thanks to their neighbors and friends for the many kindnesses extended to them in their recent bereavement in the death of Mrs. Gunsolus.

CARD OF THANKS.

Mr. Samuel Thomson, St. Mary's Street, wishes to thank the doctors in attendance, nurses of Nicholls Hospital, Fraternal Societies, Pipe Band, Price Setting Dept., C.G.E. A.S.K. Class Knox church, and many friends, for kindness shown during recent illness.

NOTICE.

I wish to inform the public that I have taken over the property and business, ice cream, confectionery and groceries, formerly run by S. Ferguson on the corner of Aylmer and McDonnel Streets, for which we respectfully solicit your patronage. Courteous treatment to all. 'Phone 427.—E. A. STINSON, 197 Brock St. 3d-23,25,27-7202

CARD OF THANKS

Mr. Roger Torpey, the Sisters and Brother of the late Mrs. Torpey, express their gratitude to their many friends and neighbors, also to the Insulation Department of the C.G.E. for kindness shown during her illness, and for spiritual and floral offerings.

ANNUAL DECORATION PARADE ..CANADIAN LEGION, B.E.S.L...

The members of the Legion, ex-service men, together with the bands will parade sharp at 1.30 p.m. tomorrow, Sunday, at Legion Headquarters, for the purpose of attending the decoration ceremonies at St. Peter's cemetery. All are requested to bring flowers please. 1d-20-2085.

BRITISH VISITORS SAYS NEWS LACKING

Ruthven Stewart, Here To Hunt, Sees Protection in Reform of Lords.

QUEBEC, Que., July 23. — Captain Ruthven Stuart, international big game hunter, and well known as a politician ,who has been staying at the Chateau Frontenac, has left for Vancouver en route to the Yukon Territory, where he will spend fifty days in hunting big game between the Yukon River and the south fork of the McMillan River.

Leaving Vancouver July 29th, he will be a passenger on the s.s. Princess Louise to Skagway ,and will proceed thence to Fort Selkirk. He is well known in Canada, having hunted in Northern Quebec and the Canadian Rockies, as well as in Newfoundland.

Captain Stuart, who is closely in touch with political conditions in Great Britain, was asked what he thought of the proposed reform of the house of Lords now being discussed before the British House of Parliament. He declared that the object of the Baldwin Government was to strengthen the House of Lords in view of the possibility of a radical Labour or even Communist Government coming into power in Britain. In the light of recent events he thought this a distinct possibility, and British statesmen with their usual farsightedness, were preparing quietly to provide protection for their country.

Captain Stuart also urged the great necessity for more European and British news in the Canadian newspapers, and deplored the lack of such news in the papers of the United States. This means united States apathy and indifference to European matters. He commented that "the result of this may one day have serious consequences."

LATE WANT ADS.

WILL THE PARTY WHO TOOK Tire and Rim off Car in Garage at 239 Lake, please return and save further trouble? 3d-22-7209M

LOST — SHORTHORN RED COW, 4 years old, pedigree. Anyone holding this Cow will be liable. 'Phone 1981, Provincial Police. 1d-13-2044M

LOST — BLACK AND WHITE SPOTted Hound, about July 11. Please notify Wilbert McCall, 1ds. No. 2. Reward. - 3d-21-7211M

FIREMEN, BRAKEMEN, BEGINners, $150, Later $250 Monthly (which position?). Write Railway, Box 7210, Examiner. 8d-22,25,26,30,1,2,6,8,9,12,15,16-7210Q

HOUSEKEEPER WANTED FOR Small Family. Catholic religion. Box 7214, Examiner. 3d-22-7214H

Summer Wood
For Sale
Sold by the half cord which guarantees full measure. Excellent value. Cheapest prices. PURDY LUMBER COMPANY, LTD. Phone 650.
3d-20-23-27-2056

Wedding Gifts
We have a Beautiful Line of Silverware that will make very fine Gifts. These pieces are of very high quality and very moderate prices. Here are a few of our many pieces:
TEA SETS
SILVER TRAYS
CREAM & SUGARS
CASSEROLES
PIE PLATES
BREAD TRAYS AND CAKE PLATES
KNIVES AND FORKS
CARVING SETS
CANDLE STICKS, ETC., ETC.
You will be surprised how nice these pieces are and how moderate the price. Come in and see these at any time.
GIFTS FROM $1.00 UP
Warne Bros.
DIAMOND HALL
Phone 880

POPULAR MINISTER HERE NEXT MONTH

Rev. Thomas Rodger Will Occupy Pulpit of St. Paul's Church.

Rev. Thomas Rodger who will supply the pulpit in St. Paul's church from Sunday, July 31st to Sunday, September 4th inclusive was formerly minister of St. John's Presbyterian Church, Toronto. During the past year he has been doing special work for the General Assembly which has taken him right across the continent. He is an eloquent preacher, and very popular with the young men and young women. During his college days he was an outstanding athlete. The minister and official board of St. Paul's feel that they have been very fortunate in securing so splendid a supply for the vacation period.

Mr Rodger will be on the field all the time and may be reached by those who require his services—c. o. Mrs. Craig 601 Water street.

WOMEN OF EMPIRE OPPOSE SEX FILMS

Cause Misrepresentation of the West Among Natives, Says League Conference.

LONDON, England, July 23 (Canadian Press) Indian women in bright-hued saris, women with tanned faces from the South African veldt and the country districts of Australia helped to make a picturesque assembly at the Royal Society of Arts, Adephi, where women from all parts of the Empire have attended the conferences of the British Commonwealth League.

The conference has been chiefly concerned with the social and industrial condition of women other than those of British race under the British flag, and problems of government relating to the franchise and women and nationality.

Resolution passed under the chairmanship of Mrs. Corbett Ashby, included a call to the Government of India and the Colonial Office to take action to prohibit the circulation within the Empire of dramatic cinematograph films unsuited to native races owing to their misinterpretation of Western conditions, which tend to give a false impression of sactioning lax standards of sex conduct.

The attention of the Government was specially drawn to the problems of women with regard to the care and protection of half-castes; the appointment of women as protectors of the native women; the sums of money set aside for health and welfare purposes, especially maternity welfare; the choice of competent women to act on commissions and committees dealing with local problems.

ZOO OWNER'S SON IS KILLED BY WOLF

Animal Drags Child From House in Spite of Maid Servant's Attack.

RED BANK, N.J., July 23.—Tommy Holton, 2½ years old, the son of Oliver W. Holton, owner of the Twin Brooks Zoo at Middletown, N.J., died yesterday afternoon at the Woodley Hospital from wounds sustained on Thursday when he was attacked by a huge timber wolf that had escaped from his father's zoo.

The brute sprang on the lad once, was driven off by a maid, and then got into the house, seized the child and dragged him out of doors again. The servant, Mrs. Alma Mazza, rescued the child a second time after she had stunned the wolf with a blow from a shotgun butt. The child's father found the animal in a dry pond near the house, and shot it.

Leopard Escaped.

Nearly a year ago an Indian leopard escaped from the Holton collection of wild animals, and after terrorising Gloucester and Ocean Counties, was caught in a trap in a chicken yard near Toms River and killed.

The Twin Brooks Zoo occupies nearly 200 acres of the heavily wooded 230-acre estate owned by the Holtons. The zoo itself is enclosed by a 9-foot barbed-wire fence with two gates, which are kept closed except when opened to let persons in and out.

Four Hundred Animals.

Within the enclosure are paddocks, runs, cages and buildings housing four hundred animals, birds and reptiles.

The Holton home, an imposing stucco structure, stands about 500 yards back from the State highway, between Red Bank and Middletown, concealed from the road by trees. It is outside the fence surrounding the zoo, and about a quarter of a mile by a wooded road to the west gate of the animal enclosure.

BAY RUPERT FAST IN ICE SAYS REPORT

Fur Trade Steamer Being Pounded Heavily and is Taking Water.

BUILT LAST YEAR.

Company's Montreal Office Has Received No Word as to Fate of Boat.

ST. JOHN'S, Nfld., July 23.— The steamship Bay Rupert, reported at noon yesterday as held fast in the rocks of Labrador Coast, southeast of Nain, was still in that position late in the afternoon according to a message received here early this evening. She was pounding heavily and taking much water fore and aft. She had jettisoned her cargo which was floating around.

The message which came from Smokey, Labrador, stated that the steamer Moveria, 360 miles to the south-east, speed 12 knots, was proceeding to the rescue of the Bay Rupert.

The position of the Bay Rupert was reported by Captain Snelli, of the Moveria, as 14 miles north of Cape Harrigan.

No Word Received.

MONTREAL, Que., July 23.— Although cable communications from St. John's, Nfld., state that the Hudson Bay Company S.S. Bay Rupert is fast on the rocks in latitude 55.9 north and longitude 59.9 west, which would place the steamer off Cape Harrigan and just north of Hopedale on the Labrador Coast, no definite word direct from the ship was received yesterday by the company's Montreal office, though it was admitted that information had come in from other sources. However, it was decided not to divulge any information until such time as there was some authentic news either from the Bay Rupert herself or from the S. S. Nascopie, which should be somewhere in the vicinity.

The cable dispatch from St. John's, Nfld., stated that the Marconi wireless station at Smokey, Labrador, received an "S.O.S." from the Bay Rupert stating that she was fast on the rocks in the above mentioned location.

Launched Last Year

The "Bay Rupert," which was only launched last year to replace the "Bay-Eskimo," lost in Ungava Bay during the previous season, was specially constructed for navigation through the heavy ice fields to be encountered on her voyage north to the Hudson Bay Company trading posts in Hudson Bay and along the southern shore of Baffin Land. She left Montreal on July 11 for the Labrador Coast, where she was to deliver supplies to Hudson Bay posts and to the old Mravian Mission posts, the trading rights of which were taken over this year by the Hudson Bay Company.

The "Bay Rupert" is in command of Captain T. F. Smellie, who has a high reputation as a competent navigator and mariner. He was to be assisted along the Labrador coast by Captain J. C. Jackson, who command to old Moravian Mission posts, ary schooner "Harmony" that traded along those shores out of London, England, for the last quarter century.

Collect Furs

The "Bay Rupert" was due to call first at Rigolet, on the Hamilton River, after leaving Montreal, and was then to continue northwards along the Labrador Coast to Hopedale, Main, Okkak, Hebron and Fort Burwell. She was then to sail for Stuparts Bay, Churchill and Charlton Island before returning to Port Burwell from whence she was to proceed direct to Ardrossan, Scotland, with the furs collected en route at the different trading posts.

In addition to her crew, the "Bay Rupert" took out some eleven apprentice clerks who came out from Scotland aboard her with the object of going to the Northern posts. The Rev. Father O'Brien and Dr. R. P. Stewart were other passengers.

Crew Taken Off

MONTREAL, July 23 (Canadian Press).—The crew of the S.S. "Bay Rupert," ashore on the Labrador Coast, has been taken off the steamer and is at Farr Yards Island, a small settlement in the vicinity, with the exception of Captain Smellie and nine of the crew who are standing by the steamer. The above information was contained in a message received at the Hudson's Bay office here today.

INDIGNANT WHEN BEES GET DRUNK

GALLIPOLIS, O., July 23.—A still, or stills, somewhere in the woods near his farm, has almost ruined the once fine apiary of William Harper.

His bees fly out every morning for their usual round of honey gathering and many of them return to the hive staggering drunk. Harper wouldn't mind an occasional spree on the part of the workers, but the stay-at-home bees won't stand for it. They set upon the inebriates and kill them.

With his hives fast being emptied, Harper has appealed to prohibition officers to seek out the still that he believes is furnishing the intoxicant. He says the bees probably feed upon mash left exposed by a moonshine plant.

EMIGRATION FIGURES SHOW BIG DECREASE

Ports of Entry to United States in Eastern Canada Show Falling Off.

MORE TOURISTS.

Over 600,000 More Canadians Pay Visit Across Border Than Formerly.

MONTREAL, July 23 (Canadian Press).—Emigration from Canada to the United States continues to decline. This is shown by the annual figures of U. S. Immigration District No. 1, headquarters at Montreal, which were announced yesterday by Commissioner Landis.

For the last few years the annual statistics have shown a decrease, being in contrast to conditions a number of years ago, when emigration attained heavy proportions. The figures announced by Commissioner Landis cover ports of entry from Eastport, Me., to Cape Vincent, N.Y.

"During the fiscal year ending June 30, 1927," stated Commissioner Landis, " a total of 45,831 aliens applied for permanent admission to the United States in this district, as compared with 49,861 during the previous year.

"Altogether, a total of 34,499 were admitted as compared with 42,722 the previous year.

"At the Atlantic seaports the decline was also experienced. A total of 6,845 applied for entry on arrival at the ports of Halifax, Quebec and St. John, and all but 18 were admitted. During the previous year a total of 7,738 applied for admission, and all but 25 were admitted.

More Tourists.

"Although the number admitted for permanent entry is again smaller, passenger travel over the border shows a heavy increase. In this district, approximately 650 miles of the 3,000 miles of international boundary between Canada and the United States, a total of 5,756,895 persons crossed into the United States. Of these 2,720,609 were U. S. citizens, the others being aliens.

"This is more than 600,000 increase over the previous year, when the total inward passenger movement was 5,118,000.

"Calais, Me., was the port with the greatest traffic, this port alone accounting for 2,374,000. It is the principal gateway between the Maritimes and New England. The dams being built across the mouth of the St. Croix river and some of the inlets from Passamaquoddy Bay, as part of the Passamaquoddy Bay tidal power development, are to carry on their crests a roadway 30 feet wide. It will be completed in 1929 and will afford a new gateway between Canada and the United States. Moreover, the route between Saint John and Boston will be shortened approximately 40 miles by this new gateway. Its effect upon the enormous travel through Calais remains to be seen."

OBITUARY.

MRS. J. W. NORMINGTON.

News was received here on Tuesday of the death of Catherine Normington widow of the late J. W. Normington stone merchant of Elland, Yorkshire, England, sister to Mrs. Stanger, 201 Murray street, and Mrs. E. Helliwell, late of this city, and now of Carleton Place, Ont., and third daughter of the late Henry Moore of Brighouse, Yorkshire, England.

CECIL BOWENS.

PONTYPOOL, July 23. — Cecil Bowens, who has been ill for some time, passed away at Oshawa on Sunday last. The deceased was in his 23rd year and was employed as baker for Richardson Bros., up until his illness. He was of a quiet disposition and had a host of friends in this locality. He was very active in Orange circles and was Deputy Master of L.O.L. 82 at the time of his death. He was also a member of R.B.P. No. 1063 and held an office in the local preceptory. Six brethren from Oshawa and Pontypool lodge acted as bearers, and interment took place in Oshawa cemetery. He leaves a mother, one sister and one brother, who reside in Oshawa.

Scientists have not yet learned why storms occur at the time of equinoxes.

THE MARKETS

Stocks Rally To-day After Weak Opening

NEW YORK, July 23 (Canadian Press). — After an hour of week-end profit-taking following the opening, in which several recently active issues sagged sharply, renewed strength came into the stock market to-day with motor issues in the lead. Easy money continued to supply the motive power for buying operations, which were largely of a professional character.

Chrysler, which has been active for several recent sessions, started the day with a sharp gain, and later continued upward until it reached 52½. Motors rallied from an early sinking a new high for the year. General spell during which it was depressed about a point, and moved up to 217¼, a new record peak.

New rail shares were dull and featureless, and oils were quiet, possibly in consequence of resistance in the Oklahoma area to latest efforts to curtail drilling. The substantial net loss in profits for the first half of the year reported by Maland was practically without effect on the market.

Public utilities were also inactive, despite further reports of steadily expanding earnings. The closing was firm. Total sales approximated only 700,000 shares.

Mine Market Firmer Though Trading Light

TORONTO, July 23 (Canadian Press).—A distinctly firmer undertone in light trading featured the market on the Standard Mining Exchange today. Amulet was again the favorite in the tranctions though its volume was moderate. It sold up 4 cents to 3.47. Goldale was active and firmed five cents to 33. McIntyre featured the dividend paying gold stocks with an advance of 15 cents to 26.00. Hollinger was up six to 18.30, and Teck Hughes one cent to 8.29. Area was a weak spot with a loss of three cents to 39, in fairly heavy trading. Nipissing gained two cents to 5.62, as did Pioneer to 72. Noranda dropped 23 cents to 92.00, while Towagmac declined five cents to 3.35.

Wheat Prices Go Up; Weather Bad in West

CHICAGO, July 23 (Canadian Press.—Wheat displayed an early upward trend today. Liverpool quotations were strong and high temperatures in the Pacific Northwest suggested a spread eastward that boded ill for the spring crop. Starting at ¼ cent to ¾ cent higher, Chicago wheat scored a slight further advance and then reacted somewhat. Corn, oats, and provisions were likewise firm, corn opening unchanged to ½c up and subsequently showing gains all around.

Opening prices were: Wheat, July 1.43¾, September 1.40¾. Corn, July 1.00, September 1.05½. Oats, July 44¾, September 43¾.

Toronto Market Quiet; Brazilian Is Strong

TORONTO, July 23 (Canadian Press). — Trading was exceptionally quiet and practically featureless during the abbreviated session of the market on the Toronto Stock Exchange today. Brazilian was quiet and strong at 165⅞, a gain of ⅝. Cosmos Common firmed ¼ to 26½. The preferred declined ½ to 99½. City Dairy and Industrial Alcohol were steady and unchanged at 135 and 33 respectively. Consumers Gas gained one point to 181, while International Nickel held firm at 61¼. Massey Harris Common declined ½ to 37. Northern Bakeries weakened one point to 30½. British American Oil was in demand at 25. Amulet was again the market leader but under selling pressure it eased one point to 344.

IN MEMORIAM.

In loving memory of my dear brother, Harry T. LaBrash, who was killed near Queen's Bay, B.C., July 23, 1925:

The world may change from year to year
And friends from day to day,
But the memory of my dear brother
Shall never pass away.

—Sadly Missed By His Sister Margaret.

Chemong Pavilion
DANCING TO-NIGHT
COLUMBIA ORCHESTRA
ORCHESTRA CONCERT at CHEMONG, SUNDAY AFTERNOON, at 3 o'clock, and BAND CONCERT in the EVENING at 8.30.
You have heard them before! — Come and hear them again!

IF YOU HAVE A BLOW-UP, BLOW IN!
Graham & Wells' Welding Shop is a pretty good place to drop in on when you have trouble with your car. Our welding methods will usually cure the worst case of "balky car" or broken axle, shaft, cam, gears, etc. You don't need new parts when we can weld the old ones.
GRAHAM & WELLS
Tinsmithing, Heating, Welding
REAR OF POST OFFICE PHONES—1229, Residence 2430w

FORMER MINISTER HERE IS DELEGATE

Rev. J. G. Potter Represents Montreal Presbytery at Picton Ceremonies.

At a special meeting of the Presbytery of Montreal convened to celebrate the fiftieth anniversary of the laying of the corner stone of the Athelstan Presbyterian Church, Tuesday, July 12th, the Rev. J. G. Potter, M.A., formerly of St. Andrew's, Peterborough, now minister of the Mac-Vicar Memorial Church, was asked to convey the congratulations and greetings of the Presbytery of Montreal to the celebrations at Pictou, Nova Scotia, July 23rd, commemorative of the arrival of the Rev. Dr. MacGregor from the Old Land, and the founding of the Presbyterian Church in Pictou. A memorial stone will be set up on the spot where Dr. MacGregor preached his first sermon to the Nova Scotians and congratulatory addresses will be given. Mr. and Mrs. Potter will spend part of the summer in the old home city of Halifax.

Mr. and Mrs. Potter left Montreal on July 20. The celebrations take place today.

SAYS BIG BONFIRE SET HOUSE ALIGHT

Barriefield Man Sues Kingston Jubilee Committee For Loss.

KINGSTON, July 23. — Edward Burnside of Barriefield, whose house was destroyed by fire on the night of July 1, has issued a writ through his solicitors against Robert J. Reid and James Halliday of this city, in which he claims damages amounting to $3,000 through the alleged negligence of the defendants.

The City Council general committee in charge of arrangements for the celebration of the Diamond Jubilee of Confederation, appointed a subcommittee in charge of fireworks and displays, Messrs. Reid and Halliday being members of this sub-committee.

The sub-committee had in charge the big beacon fire which was lighted on Barriefield Heights on the night that Mr. Burnside's residence was destroyed, and the claimant attributes his loss to the negligence of those in charge of this phase of the celebration.

Defendants deny negligence and claim that there is no proof that the bonfire caused the burning of Burnside's house.

DEATH.

PARRINGTON. — This (Saturday) morning, at the family residence, 499 Donegal Street, Vera Mabel, infant daughter of Mr. and Mrs. Ralph Parrington, aged 9 months. Funeral will take place from the family residence at 2 p.m., Monday, July 25th, to the Little Lake Cemetery.

The 25c Cartage
We move anything that one man can handle to any part of the city for
25c
Local and Long Distance Moving. One price to suit all. Four Trucks. No delay. Day or night
Phone 2392
Apr 20, 27, to Oct. 20, 27
W & S. 907

White Felt Hats
Cleaned
Millinteria
163 Charlotte Street. Phone 10.

P.G. Wallace
PLUMBING & HEATING
Repairs a Specialty
222 LONDON STREET
Phone 488w
2-W

LAWN CHAIR SWINGS
Four Passenger, Frame Red, Balance Natural Finish
J. Finlay & Sons Co.
NORWOOD, ONT.
Special reduced price for July. Write or phone for particulars.
2d-20-23-2049

Bargains
C.G.E. PAY DAY SNAPS.
Children's Running Shoes.....89c
Youths' Running Shoes, 11, 12, 13..99c
Dress Lengths, reduced.....50c
Children's Stockings, 50c, for.....29c
Wallpapers, with Border.....1c Sale
House Dresses, $1.50, $1.75, for....99c
Where your cash buys most.
Young Pig Breakfast Bacon.
Sliced 39c; Whole Piece...32½c, 34c
All kinds of Fresh Meats.
Muresco, 12c lb.; Package.....65c
Ont. Blend Choice Tea.....55c
2 Lbs. for.....$1.00
Canada Blend, 2 lbs. for.....$1.30
Special House Paint, only, quart..79c
BRAUND'S STORES,
PARK AND ALBERT STREETS.
2d-20

Get Your Parts at
PETERBOROUGH AUTO WRECKERS
Parts for All Cars. Also Batteries for All Makes of Cars. Cheap.
PETERBORO AUTO WRECKERS
178 SIMCOE STREET —'Phone 2962—
3 Mths, Mon, Thurs., June 13 to Sept. 13

That Holiday Trip
will yield greater returns in health and pleasure if you tone up your system by taking some spinal adjustments. They promote normal distribution of nerve energy to every tissue cell.
LET CHIROPRACTIC HELP YOU TO HEALTH
M. C. GOODWIN, Chiropractor
Palmer Graduate. Lady Attendant.
10 BARRIE BUILDING, Peterborough. PHONES 431 and 1340J
Office Hours: 10 to 12 a.m., 2 to 4 and 7 to 8 p.m.
Office Closed Tuesday Evening, also Thursday Afternoon and Evening.

MATCHED RACE
BETWEEN
Belle Mahone vs. Lu Grattan
$500.00 PURSE
HORSE RACES
MONDAY, AUG. 1st
EXHIBITION GROUNDS
EVENTS:
FREE-FOR-ALL - - - - - PURSE $300.00
2.20 CLASS - - - - - - PURSE $250.00
2.24 CLASS - - - - - - PURSE $250.00
2.35 CLASS - - - - - PURSE $250.00
Celebrate Peterborough's Civic Holiday at Home
ADMISSION:
Adults—35c :: Children—15c
DON'T FORGET THE DATE
PETERBOROUGH TURF CLUB
A. W. Blade, Secy. Chas. Schooley, Pres.

HOME EDITION

The Evening Examiner

IF IT WILL HELP PETERBOROUGH AND DISTRICT, THE EXAMINER IS FOR IT

PROBABILITIES.
Light to moderate westerly and southerly winds; fair and warmer to-day and on Tuesday.

VOL. LX., No. 20 — PETERBOROUGH, MONDAY, JULY 25, 1927 — PRICE THREE CENTS

MONAGHAN COUNCIL ORDERS LEGAL ACTION AGAINST CITY; WON'T ALLOW CONNECTIONS

F. D. Kerr, K. C., Instructed To Take All Necessary Proceedings.

BECAUSE OF STENCH.

Township Won't Make Agreement For Sewer Service Lest Case Be Prejudiced.

Instructions to F. D. Kerr, K.C., to begin legal action against the City of Peterborough and a refusal to make agreements with the city for sewer connections for residents of suburbs were the principal decisions reached by the Township Council of North Monaghan at a special meeting held on Friday. The Township Solicitor, Mr. Kerr, is to taken steps to have the conditions existing at the sewage disposal plant remedied, and, to avoid prejudicing the Township's case the Council will not authorize any of its ratepayers connecting with the City's sewers or enter into any agreement with the city regarding sewer service.

Mr. Kerr, both now and in the past, has very strongly advised that the Township Council enter into no agreement with the City of Peterborough for residents of the Township to connect with city sewerage system, and thereby prejudice the rights of the municipality in an action against the City of Peterborough. It was moved by Mr. Hunter and seconded by Mr. Kent, that the petitions for sewer connections be received and that the question of sewer connections for the residents of North Monaghan be not dealt with at present.

Moved by Mr. Waterman and seconded by Mr. Dobbin, "That under the very unsanitary conditions in the Township of North Monaghan caused by the terrible stench from the sewerage disposal plant of the City of Peterborough, the Council of the Township of North Monaghan hereby refuses to consider the petitions before them for connections with city sewers. The Council hereby refused to be a party to any agreement with the City of Peterborough, and thereby prejudice the rights of the residents of the Township."

Moved by Mr. Hunter and seconded by Mr. Dobbin, that F. D. Kerr, K.C., be instructed to take legal proceedings against the City of Peterborough until a satisfactory decision is arrived at and the interests of the residents of the Township of North Monaghan are properly safeguarded. Mr. Hunter stated that the deputation present would like to know what the Council intended to do in regard to sewer connection. This consisted of Messrs. Earl Moncrief, Bert. Sanderson, and James Juby, who were present to ask for sewer connections on the Provincial Highway, and W. J. Byers, who presented a petition for the sewer and water main on Chamberlain Street West.

Roland Denne, president of the Peterborough Fair Board was present and requested the Township Council to lease to the Peterborough Fair Board a number of feet on the south side of Lansdowne Street to be enclosed by a wire fence and the present board fences to be removed.

(Turn to Page 11, Please)

TO-DAY'S EXAMINER

Local.

Monaghan Council orders legal action against city. Page 1.

Veterans decorate graves of comrades. Page 1.

Fire destroys four livery sedans. Page 1.

Incinerator men find live shells in garbage. Page 1.

Canada.

Hon. C. A. Dunning to inspect Port Nelson. Page 2.

Western wheat growers get big payment. Page 1.

Britain.

Britain denies planning new alliance with Japan. Page 1.

Foreign.

Ferdinand of Rumania buried. Page 1.

Editorial. Page 4.

A cat and mouse.

A lost opportunity.

Food for the future student.

The parking problem.

Sport.

Pirates split double header with Giants. Page 8.

Ruth's 31st homer wins for Yanks. Page 8.

Financial Page 12.

Wheat prices go down as rust danger subsides.

Profit taking fails to stop upward trend in New York.

Toronto exchange trading broad; gains predominate.

Coniagas feature active session; mine market strong.

Women's Interests. Page 5.

Fashions; Social News; Serial.

Features.

Comics. Page 10.

Want Ads. Page 11.

The market place of the community.

To-morrow.

	Rises.	Sets
Sun	4.35	19.49
Moon	2.40	18.25

BRITAIN DENIES NEW ALLIANCE WITH JAPANESE

Assertions of European Newspaper Regarding Conference Refuted.

MAY ISSUE STATEMENT.

Cabinet Discusses Publication of Review of Policy at Geneva Naval Parleys.

LONDON, July 25. — (United Press.)—Assertions in a continental newspaper that the visit to London of W. C. Bridgeman and Viscount Cecil, Great Britain's principal delegates to the Geneva Naval Disarmament Conference, was for the purpose of discussing with the cabinet a renewal of the Anglo-Japanese alliance, are emphatically denied in authoritative quarters here.

It is stated that no matter what happens in the present controversy over the limitation of naval armaments, the alliance is dead, because Britain could not, at the present time, afford to affront the United States, nor could she incur the hostility to Australia and Western Canada to such a revival.

The declarations of the aforementioned newspaper are evidence of the insidious propaganda being circulated against Britain at Geneva and in the United States, the object of which is to create a bad feeling between the two countries and to give a false idea of Britain's minimum naval demands.

May Publish Statement.

LONDON, July 25. — (Canadian Press Cable.)—It seems likely that in order to clear the air on the questions at issue at the Tripartite Naval Conference at Geneva, an official summary of Great Britain's policy in connection therewith will be issued by the government this week.

Premier Baldwin gave his colleagues of the cabinet his views thereon prior to his sailing for Canada on Saturday and after to-day's cabinet meeting Great Britain's position may be more clearly defined. Several members of the Government already have urged that a comprehensive statement of the British policy should be published.

Cabinet Meets.

LONDON, July 25. — (Canadian Press.) — A special conference of members of the Baldwin cabinet was held at Number 10 Downing street this morning to make a final review of the progress at the Geneva Tripartite naval conference.

FARMERS GET BIG PAYMENT

Prairie Wheat Pools Will Return to Members $27,000,000 This Week.

NEW GRAIN PRICES

WINNIPEG, Man. July 25 (Canadian Press)—The farmers of Western Canada who are members of the Prairie Wheat Pools will receive a total of $27,000,000 during the present week

E B Ramsay, secretary of the central selling agency of the Western Pools, today announced an interim payment on wheat, amounting to 20 cents a bushel on durum, 15 cents per bushel on the higher grades, and 10 cents per bushel on some of the lower grades

Of the total, Saskatchewan farmers will receive $17,825,000; Alberta $6,500,000, and Manitoba $2,696,700

No payment is being made at this time on coarse grains, but a final payment will be announced soon, Mr Ramsey said

Mr Ramsey also announced the following as the initial prices for deliveries on the new crop (1927) on basis Fort William: Numbers 1 durum and Northern wheat, $100 per bushel; No 2 Canadian Western oats, 34 cents per bushel; No 3 Canadian Western barley, 50 cents per bushel; No. 1 Northwestern flax, $1.50 per bushel; No. 2 Canadian Western rye, 70 cents per bushel.

Chinese Clerk Cuts Ear Off Customer

NEW YORK, July 25. Canadian Press. — A Chinese clerk, who ran amuck in a grocery store in Pell street, in the heart of Manhattan's Chinatown, cut off one of the ears of a Chinese customer, and hacked two others last night, before he was shot and killed by a policeman.

Death Can't Part Bill and Fatima

NEW HAVEN, July 25 (By NEA).—Death will not part Old Bill and Fatima. Old Bill died when only 22, but he weighed 2,500 pounds. Fatima kept her age to herself and weighed 2,000. A short time after Fatima died, Old Bill followed her. Now they will stand side by side in the Peabody Museum at Yale. Bill was an Indian-armored rhinoceros and she an African hippopotamus.

CHAMBERLAIN WILL EXPLAIN NAVAL POLICY

Secretary of Foreign Affairs Will Probably Make Statement to Commons.

ABOUT BRITISH PLAN

Many Misconceptions in Foreign Press About English Attitude Towards Conference.

LONDON, July 25. — (Canadian Press). — Sir Austen Chamberlain, Secretary for Foreign Affairs, will preside at the Cabinet Council this morning for further consideration of the naval question. The Secretary may make a statement in the House of Commons this evening on the Government's policy at Geneva, but this will be decided at the Cabinet meeting this morning.

Should the Cabinet decide to favor the pronouncement of a policy and a debate on the subject in the House, it will give W. O. Bridgeman and Lord Cecil, the chief British delegates to the tri-partite conference, who will probably return to Geneva to-morrow, at least the backing of the opinion of Parliament.

Explain Attitude.

A subject of anxiety to the Ministers is what they regard as the misconception voiced in both the United States and Japanese press about the British policy, and it is supposed that Sir Austen's statement, if he makes one, will be largely devoted to trying to remove these misconceptions.

The Geneva difficulty is still the theme of many speeches and newspaper articles, and Wingston Churchill, Chancellor of the Exchequer, speaking at Bicton Park, Devonshire, said that no effort should be spared to bring the conference to a successful conclusion. He added that however much an agreement was desirable, an agreement to spend gigantic sums on naval construction for many years to come might be worse for all concerned than moderate expenditure following upon freedom from any agreement.

Conference Successful.

Mr. Churchill expressed the belief that he would not be required to provide for an additional £40,000,000 for naval expenditures and that the conference would be successful.

J. L. Garvin, editor of the Sunday Observer, has a long article in that paper to-day devoted to the Geneva problems. He strongly advocates the suggestion recently made by the U. S. Ambassador, Alanson B. Houghton, to Harvard University: "A people's pact for a hundred years."

Mr. Garvin declares that this suggestion is as practical as it is reflective, and that Great Britain is ready.

Visit King George.

LONDON, July 25. — (Canadian Press).—W. C. Bridgeman, First Lord of the Admiralty, and chief British delegate to the tri-partite naval conference at Geneva, had an audience with the King last evening. Mr. Bridgeman and Lord Cecil came to London from Geneva several days ago, and have been going over the situation with the Cabinet. He informed the King of the progress of the events at Geneva and went into details on the naval problem.

ONUS ON U. S.

Hugh S. Gibson, chief United States delegate at the Geneva conference on whose shoulders now rests the burden of responsibility for success or failure of the parley. Following the new British compromise offer designed to break the deadlock.

FERDINAND IS LAID TO REST AMONG ASHES OF PREDECESSORS IN QUAINT MEDIEVAL MONASTERY

Thousands of Peasants Walk Barefooted For Miles to Catch Glimpse of Beloved Sovereign.

FLOWERS FROM CAROL.

Queen Marie Sustains Herself By Her Extraordinary Courage and Fortitude.

CURTEA DE ARGES, Roumania, July 25 (Associated Press). — Roumania bade a sorrowful and affectionate farewell to its beloved King yesterday. With a simplicity and lack of ostentation, in consonance with his life, Ferdinand, whom the Roumanian peasantry prefer to call their "father," was laid at rest among the ashes of his royal predecessors in a soldier's oaken coffin in the quaint medieval monastery of Curtea de Arges, which was Roumania's first capital.

The fiercely hot afternoon sun was sinking behind the green malachian hills as the widowed and grief-stricken Queen Marie took leave for the last time of the king who had shared the throne with her for thirteen trying years. The Queen's final act was to place over the grave a wreath of fleur-de-lys which she had picked herself, and a large pillow of white roses from former Crown Prince Carol, now at Neuilly.

As the royal mourners were leaving the church, little King Michael, looking anxiously into his mother's eyes, said plaintively: "Are they going to leave grandpa here alone? Can't I stay with him?"

Several times during the interment ceremonies Queen Marie seemed near collapse, but her extraordinary courage and fortitude sustained her. The smiling youthful features so many knew when the Queen visited Canada and the United States last year were now replaced by a face deeply drawn and marked by inexpressible anguish and grief.

Another sad figure was the young Queen Marie of Jugo-Slavia, Ferdinand's favourite daughter.

Foreign Correspondents Present.

In the funeral cortege from Bucharest was a train of ten coaches on which foreign correspondents were passengers. Devout peasants lining the route for the 150 miles had set up burning torches containing holy oil, the symbol of eternal life.

Eager to catch a final glimpse of their beloved sovereign, thousands of other peasants walked bare-footed for scores of miles in the torrid heat from the provincial districts to Curtea de Arges. One 75-year-old bemedalled veteran, who fought in King Carol's army in 1877, begged the newspaper correspondents to allow him to board the train, so that he could join in the final tribute to the King. They gratified his wish.

Iron Crown.

The Iron Crown, which both Ferdinand and his predecessor wore, and which was made from the metal of a cannon captured by the Roumanians from the Turks at Plevna in 1878, was also aboard the correspondent's train. Guarding it were General Presan and General Marderescu, Generalissimo of the Roumanian Army.

Beside Founder of Rumania.

King Ferdinand, founder of new Rumania, was laid at rest yesterday, alongside his great uncle, King Carol, the first builder of old Rumania, while the nation poured out its sorrow, love and devotion.

After an impressively solemn and moving orthodox religious service over the body of the dead monarch in the Royal Chapel adjoining Cotroceni Palace on the outskirts of Bucharest, the body was borne by a special train over the 150 mile route to this little medieval town, where the bodies of Rumania's ancient sovereigns are interred.

Thousands Present.

The decision of the government to bury King Ferdinand on Sunday enabled hundreds of thousands of peasants and toilers to forsake their wonted tasks and witness the funeral. As the cortege passed through the picturesque countryside, peasants dressed in pure white pajama-like garb and bare feet, prostrated themselves on the ground and repeatedly made the sign of the cross, while others emptied flasks of holy water on the funeral train. Everywhere there were emblems of mourning.

Only once before had Rumania witnessed such a magnificently solemn event—that was when King Ferdinand and Queen Marie were crowned at Alba Julia five years ago. The state, the church, the army and the people combined to give King Ferdinand a fitting funeral, not only because they felt he was a great and wise monarch, but also because he was a good, kind, honest man.

Touching tributes to his unselfish, modest and self-effacing character were expressed everywhere.

Saint upon Earth.

"He was a saint upon earth," said Queen Marie to the correspondent of the Associated Press, who had known both sovereigns for fifteen years.

"I would gladly have given my own life if he could have been spared, for after all the country needs a King more than a Queen. But it is a great satisfaction to know that he died only after all the useful ends of his life had been fulfilled, and he achieved the great goal of his life—the unification and pacification of Rumanians under one flag."

Asked if the state or family intended to erect a monument to King Ferdinand, Queen Marie replied: "His greatest monument is greater Rumania and the affection of his people. They will endure when even marble memorials crumble."

Sobbed Aloud.

Throughout the burial service Queen Marie struggled valiantly to keep her composure, but the strain obviously was too great for her. She frequently buried her face in her hands and sobbed aloud. During the actual interment she kept her eyes riveted upon the coffin as if her very heart was going into the grave with her dead consort. Princess Ileania and Prince Nicolas, who accompanied Queen Marie on her tour of the United States, were completely overcome, their bodies shaking convulsively with grief.

Little King Michael stood beside his mother and watched the ceremony at the grave with dazed and confused eyes. His tender years made it impossible for him to realize the solemnity and importance of the events which he was witnessing.

"The poor little chap does not know what it is all about," said Queen Marie to the correspondent. "He knows only that he has lost the dearest relative, who loved him with the same devotion as if he were his own child. It was the King's habit to give his grandson a little present every day, but now that has ceased forever."

Services Majestic.

The church services at Cotroceni Palace were majestic in their simplicity and beauty. A solemn requiem Mass was celebrated by the patriarch of the Rumanian orthodox church, assisted by a score of other prelates. The famous Gregorian

(Turn to Page 6, Please)

Queen Marie Recoils On Seeing Own Grave

BUCHAREST, Rumania, July 25 (Canadian Press).—One of the most dramatic moments at the funeral of King Ferdinand at Curteu De Arges yesterday took place when Queen Marie, following the coffin into the little church, caught sight of her own prepared grave immediately next to that of her late husband. She first gazed tremblingly into the deep pit dug in the floor of the church for Ferdinand's body and then with a noticeable shudder of recoil glanced at her own tomb, which church and state authorities prepared long ago to receive her as consort of the King.

BULLETS FOUND WITH GARBAGE

Careless Disposal of Live Cartridges Endangers Safety of Incinerator Men.

INSPECTOR'S WARNING

Accustomed as they are to seeing many queer things in the garbage which they are continually unloading, the men at the local incinerator experienced a decided shock the other day when they discovered a number of live explosives among the refuse they were about to deposit in the destructor. Closer examiantion revealed four No. 10 gauge cartridges, four No. 12 gauge cartridges, one British .303 rifle bullet, one German rifle bullet and a .45 revolver bullet.

Orders have been issued by Sanitary Inspector C. S. Stapleton to the garbage men instructing them to keep a sharp lookout for evidence of similar careless disposal of explosives. Mr. Stapleton declares that the garbage of anyone guilty of like disregard of the safety of others will be left untouched by the men, until the wisdom of such caution is brought home to them.

According to Mr. Stapleton such undesirable finds have been made several times since the war. On one occasion a cartridge exploded just as one of the men in charge opened the door of the furnace. The bullet narrowly missed the man and buried itself in the woodwork of the building. In many cases oil or gasoline soaked rags and cloths are thrown in the garbage causing a sudden flame which endangers the lives of the men.

ELECT BY LOT.

SATANA, Kas., July 25.—The recent city election here was held up for some time by a single vote. Ralph Wallace and two others were tied for a City Council post. Wallace drew lots with the other two contestants and won out.

On his recent European tour King Fuad of Egypt was attended by 20 Nubian servants in picturesque native costume.

Rain Provides Jobs For Farm Laborers

Many orders for farm help are still unfilled in the local Employment Bureau. The demand for men, always large at this time of the year, is intensified by the delays in getting in the hay through the heavy rains experienced all over the district during the past week.

Several vacancies are reported for carpenters, especially for the construction of private dwellings.

Very little labor turnover is reported from the local factories. Forty-six new applications for employment were received by the office during the week. Jobs were found for thirty-seven applicants.

MANY KIDDIES DAILY ATTEND PLAYGROUNDS

Facilities Provided By Board of Education Are Much Enjoyed.

MANY ACTIVITIES.

League Softball Games and Swimming Lessons Attract Many.

With school playground activities now in full swing, the children of the city in increasing numbers are taking full advantage of the facilities provided by the Board of Education for their enjoyment. Even the heavy rains of last week failed to deter a small number from repairing to their haunts of happiness. Outdoor amusements in wet weather are out of the question, and quiet indoor games and pastimes were provided in lieu of the livelier sports in the open.

At the Queen Alexandra playgrounds the average number of children who play under the watchful eyes of Miss Batten and Ralph Knox, is around 180, including morning and afternoon figures. At King Edward, where Miss McDonald and Ken Goheen are in charge, the numbers average 240 each day, and at Central grounds, where Attendance Officer James Abraham and Miss Rowe exercise personal supervision, the morning and afternoon figures total about 240. Mr. Abraham is general supervisor of the entire summer arrangements.

Needless to say, the "curriculum" which includes softball, merry-go-rounds, swings, sand pits, basketball and volley ball, is very popular among the rising generation.

Swimming Taught.

Twice a week swimming lessons are given by the supervisors. Forty pupils at Queen Alexandra and thirty-two at King Edward are taking advantage of the feature of the programme. In the swimming class at Inverlea Park there are fifty learners. A course in swimming was given more than eighty children from the playgrounds by Miss C. Littlefield of the Y.W.C.A. The pupils were selected by the supervisors for the class, which was sponsored by the Kiwanis Club. The final of the six lessons of the course was given last week by Miss Littlefield, and very gratifying results were returned. Fully 70 per cent. of the children, none of whom could swim before the lessons, were able to cross the tank unaided. The playgrounds are closed on Saturday afternoons.

On the 20th and 21st of the month 205 of the children were given free admission to the Chautauqua entertainments.

Softball Played.

Following the precedent of previous years, the softball competitions have been regularly organized and three league games have been played up to date. On July 19 Central beat Queen Alexandra 10-9; on the 21st Central routed Queen Alexandra 19-5; in the girls' match between King Edward and Central, the former triumphed by 15-5.

Some picnics will be arranged during the season, which will wind up with a grand field days.

WOMAN HURT CROSSING ROAD

Mrs. Haverly Steps in Front of Car on Charlotte Street.

BADLY INJURED.

While attempting to cross Charlotte Street on Saturday afternoon between two cars parked in front of Atkins' second-hand store, Mrs. Haverley, aged sixty-five years, and almost totally deaf, of Cavan, walked across in front of a car driven by James Dutton, Jr., and was badly injured about the head and body.

Mrs. Haverley apparently did not see the car or hear it coming and as she stepped out between the cars hiding her sight in each direction, she stepped directly in the path of the automoile which was coming east.

Her collar-bone was broken, one arm had a deep cut above the elbow, and her head suffered a slight skull wound, caused by the impact. Dr. Amys attended the injured woman at the scene of the accident, and then had her rushed to Nicholls Hospital.

Reports from the hospital this afternoon show that the injured woman is resting as easily as can be expected.

Graves of Fallen Are Decorated By Canadian Legion

Tribute Is Paid To Those Who Passed to the Great Beyond While Fighting For Right and Now Lie in St. Peter's Cemetery.

WREATH IS LAID TO THE MEMORY OF CAPT. E. T. BROWN ON MONUMENTAL FOUNTAIN IN CONFEDERATION SQUARE

Returned Men Marched in Solemn Parade, Led By Three Local Bands—His Lordship Bishop O'Brien Delivers Address.

Despite threatening clouds, a large number of citizens gathered at St. Peter's Cemetery yesterday afternoon to join in the solemn decoration services in honour of many brave young men of this city who left here in 1914 to fight for the defence of their country and homes—losing their own lives in thus doing.

Previous to the parade to the cemetery, a wreath was placed on the monument fountain in Confederation Square from the local branch of the Canadian Legion to the memory of Captain E. T. Brown, who fell in action at Batoche. Captain James Abraham, acting in the absence of Colonel C. Ackerman, was in charge of the parade and the decoration service. Over sixty returned men marched in the parade, led by three local bands: The Machine Gun Pipe Band, the 57th Regimental Band, and the Salvation Army senior Band.

A representation of the City Council, His Worship Mayor Holloway, Aldermen Greene, Fife, and Phelan, members of the Ladies' Auxiliary of Peterborough, and E. A. Peck, M.P., were also in the parade.

On their arrival at the cemetery, the impressive hymn, "Nearer, My God, to Thee," that seemed to reach to the very souls of all present as they stood with bowed heads in the driveway, was played by the massed bands under the leadership of F. W. Robinson, of the Salvation Army.

Captain Abraham, in a short address, stated that they were gathered together for another year since the Great War to honour their comrades who so bravely paid the supreme sacrifice for love of their country and dear ones at home. Each year our numbers diminish, and roll-call is increased, and so our comrades are not lost, but have gone before. He then called on Mayor Holloway for a few remarks in honour of the 'boys who had not returned.'

"I wish to thank the Canadian Legion," remarked the Mayor, "for their kind invitation extended to me to give an address this afternoon. We are all gathered here thinking of some relative or friend that so nobly died in the recent terrible strife to gain freedom. I can assure you that my deepest sympathy is extended to the widows and children of this city. Only through the bravery of the dead and the living veterans do we now possess a free country, and it is a sense of both duty and pleasure to honour them on such a day as this. Thus it is my wish that the day will never come, when the present and future citizens of Peterborough will fail to do homage to those who so nobly died that we might live."

Bishop O'Brien.

His Lordship Bishop O'Brien, in a few remarks, stated that it was a wonderful thing that the citizens of this city should have the opportunity to gather in a body like that of yesterday to honour the city's heroes who had died—and associate with the living. "Even though the latter came back," remarked the Bishop, "they also went through as great a danger as those who now lie at rest in our own cemetery or in Flanders' Fields; thus should we pay homage both to the living and the dead for the days to come. We must honour our citizens who united and aided us; those who paid the supreme sacrifice for our liberties.

"Canada has always had wonderful response from her men from the very beginning of any uprising that took place ;as far back as the Fenian Raids, or the uprising of 1900, and then finally the terrible Great War. They are always ready to take up arms when the very thoughts of danger arise. Thus should we follow their example and so have a greater

(Please turn to Page 6)

FIRE DESTROYS FOUR TAXI-CARS OF H. DUNSFORD

Early Sunday Morning Blaze Completely Guts Brock Street Garage.

TOTAL WRECK.

Short Circuit Is Supposed to Have Been Cause of Fire.

What might have resulted in a big conflagration occurred yesterday morning at six o'clock when a garage and four sedan cars belonging to Harold Dunsford of the Dunsford Auto Livery, were completely burned by the devouring flames. Had it not been for the promptness of the Fire Brigade the fire would have reached the Brock street rink and adjoining terraces.

As far as can be ascertained the blaze started from a short circuit in one of the cars. Mr. Dunsford stated yesterday that he had gone to the four o'clock C.P.R. train and that on his return to the garage he had not noticed anything wrong. At 6.00 a. m. he heard a neighbor rapping loudly on the door and shouting that his garage in the rear was in flames. Two alarms were then sent in to the fire hall, one coming from the box on the corner of George and Brock street, while one person turned in a 'phone alarm.

On arriving at the scene of the fire, Assistant Chief George Smith turned in a general alarm, calling out both shifts of the brigade. Three lines of hose were then laid, in an effort to check the fire from reaching the adjoining terrace. The firemen fought their way through the intense heat and smoke and after much difficulty managed to get two of the cars into the yard, but these were on fire in so many places that it was useless to try and save them.

Explosions fom the tanks in the rear of the cars also made it impossible for the firemen to get near them. After a great effort, the fire was finally brought under control so that there was no danger of the flames reaching any of the buildings so close to the garage. The heat was so great that even the aluminum bodies of the sedans were melted. Three of the sedans were of the Hudson type, and one of these, a new 1927 model, purchased by Mr. Dunsford just a few months ago. The other car was an Essex sedan.

Nothing remains of the automobiles but charred bodies and wet, dirty matting that was only Saturday beautiful upholstering.

Two of the cars were in the yard at the time of the conflagration, but the flames, fanned by a slight wind, reached these, and in a short itme, there was nothing left of these but twisted metal that had once been a part of the engine or the steering gear. The tires on all the cars were burnt through to the twisted fibre that is put on as a sort of inside protector to the tire.

The total loss will amount to about eight thousand dollars, which is partly covered by insurance.

Farmers of McDonald, Kan., have formed the Wheat Growers' Club, with a large golf links, restricting membership to farmers.

TRAWLER WRECKED

French Vessel Runs Ashore Near Halifax—Crew Safe

HALIFAX, July 25. Canadian Press. — The French trawler Adolique stranded on Scaterie Island early to-day in a dense fog and became a total loss. Her crew was saved. The trawler commenced sending out S.O.S. signals about one o'clock this morning but later messages reported the vessel a total loss with the crew safely on

PRINCE TO OPEN PEACE BRIDGE

One Hundred Years of Good-Will Will be Commemorated on Sunday, August 7.

SERVICE PLANNED

OTTAWA, July 25 (Canadian Press).—The Prince of Wales, Premier Baldwin, Vice President Dawes of the United States, Secretary Kellogg and Premier Mackenzie King and Premier G. Howard Ferguson of Ontario alike will participate in the dedication and thanksgiving ceremonies which will formally open the Buffalo-Erie Peace Bridge on Sunday, August 7th and commemorate one hundred years of peace.

Following a conference here between Frank B. Baird, president of the Peace Bridge, representatives of the American Legation in Ottawa and of the Canadian Government, a statement was made outlining the ceremony. This will begin by a meeting of the representatives of each nation at the middle of the bridge where, after appropriate exchange of courtesies, the ribbons will be cut. The United States party will then conduct the British and Canadian party to a stand at the Buffalo terminal of the bridge and there the dedictaion and thanksgiving ceremony will proceed.

The service will open with the Doxology, followed by an invocation and by addresses by the Prince of Wales, Vice-President Dawes, Premier Baldwin, Secretary Kellogg, Premier Mackenzie King and Premier Ferguson of Ontario alike will participate.

Following the addresses, National Anthems will be sung and the ceremonies close with The Lord's Prayer and the Benediction. The United States party will then return the call of the British and Canadian parties by recrossing the bridge and proceeding down the Canadian side by the Ontario Government Boulevard to Brock's Monument, where farewells will be said.

COMRADES KILL OFFICER'S SLAYER

Forced to March Behind Policeman's Coffin and is Then Riddled With Bullets.

VERA CRUZ, July 25.—(Canadian Press.)—Luis Estrads, who killed a policeman on Thursday, while resisting arrest, yesterday was riddled with bullets fired by the dead officer's comrades, as he stood at the side of the grave where his victim was being buried.

He had been forced to march behind the policeman's coffin to the cemetery and was buried immediately after being shot down.

The shooting of Estrads, who originally had been wanted for a minor offence, has caused a sensation in Vera Cruz, and the authorities have started an investigation.

BIG WEDDING IS ON TUESDAY

Arrangements Are Completed for the Stillman-Wilson Ceremony at La Tuque.

NECKLACE LOST

LA TUQUE, Quebec, July 25 (Canadian Press).—The final touches are being added to the arrangements for the wedding at Grande Anse tomorrow of "Bud" Stillman, Princeton student, and son of Mr. and Mrs. James A. Stillman of New York, and Miss Lena Wilson, a union that will culminate a romance that was begun when the Stillmans spent their summers at Grane Anse and Lena was an attache of the summer home. The ceremony will be solemnized by the Abbe Lamy, cure of Grandes Piles. Miss Wilson is still at La Tuque, and reports published in New York papers to the effect that "Bud" had carried out a gay "lochnivar" adventure and had "kidnapped" his fiances on account of domestic disputes were received by the Wilsons with considerable amusement. Lena's movements have been perfectly free, and Saturday night she engaged in a shopping tour at La Tuque. Incidentally she lost a valuable necklace on the street and this has not yet been found.

OFFICERS VISIT UNITED STATES

Canadians Are Invited to Activities of Plattsburg Infantry.

WASHINGTON, July 25 (Canadian Press).—A group of one warrant and seven commissioned officers of the Canadian Machine Gun Corps of Montreal, is due at the Plattsburg N.Y., summer camp to-day on invitation from the 26th Infantry. The Canadians were invited to inspect the activities at Plattsburg and will be accorded every facility by direction of the War Department.

Your Eyesight

is your most precious gift. Protect it and it will protect you.

See

W. H. Lacey

Optometrist,

416 George Street

Phone 1160.

MAN JUMPS OVERBOARD

Unidentified Passenger Leaps Into Lake Ontario From Steamer Chippewa.

BODY RECOVERED

NIAGARA FALLS, N.Y., July 25.—(Canadian Press).—Identity of a man who was drowned on Saturday when he leaped into Lake Ontario from the passenger steamer Chippewa, plying between Toronto and Lewiston, was unobtainable here yesterday. C. W. Fieldus, an official of the steamship line, stationed at Lewiston, said the body was recovered before it sank and was taken to Toronto, where it was turned over to a coroner.

According to Mr. Fieldus, the man leaped from the boat as it was about to enter the Niagara River. A lifeboat was lowered within a minute and a half and the body recovered. The purser on the Chippewa, who is a physician, worked over the man but could not resuscitate him, Mr. Fieldus said.

Passengers who witnessed the death leap told of it upon their arrival in this city. They said he was smoking a cigarette as he plunged over the side of the craft and shouted, "To hell with everything," as he fell into the water. A life preserver was thrown to him but he refused to grasp it.

WILL INSPECT PORT NELSON

Hon. C. A. Dunning to View Proposed Hudson Bay Railway Route.

CANOE JOURNEY

OTTAWA, Ont., July 25 (Canadian Press). — Next Wednesday the official party including the Minister and Deputy Minister of the Department of Railways and Canals, will start a trip which will take them to Port Nelson and Fort Churchill on the Hudson Bay, thus carrying out the intention of the Minister, Hon. C. A. Dunning, to personally view conditions as they exist at these ports, one of which will be the terminus of the Hudson Bay Railway.

The official party will consist of eleven persons. The start will be made from Ottawa on Wednesday night, the party arriving in Winnipeg on Friday morning, and leaving immediately for the end of steel on the Hudson Bay Railway at Kettle Rapids. The inspection tour will start from that point, canoes taking the party out en route to Nelson August 1. Approximately fifty miles of the journey to Nelson will be by canoe, and the remaining twenty miles by gasoline launch. An indefinite period will be spent investigating Port Nelson, and the party will later go by tugboat to Fort Churchill. Altogether the journey is expected to take four weeks.

Included in the party will be Hon. C. A. Dunning, Minister of Railways and Canals, Major Graham Bell, Deputy-Minister of Railways and Canals, Col. A. E. Debuc, chief engineer of the Department, D. W. McLaghlan, Department engineer, Geo. Kidd, Department engineer, R. Leslie, secretary to Mr. Bell, and Larry Wilson, representing the Canadian Press.

At Winnipeg, Brigadier-General Patterson, president of the On-to-the-Bay Association, and C. S. Gzowski, chief engineer of construction for the Canadian National Railways, will join the party.

NO POLAS IN ENGLAND.

LONDON, July 23.—England never has produced a Pola Negri or a Lya de Putti—and probably never will. So says a London dramatic critic, who claims that English women are too reserved and lack sufficient glow of personality to make screen stars of that type.

KNOWS HIS OWN

NEW ORLEANS, July 22. — Percy Viosca, Jr., knows his frogs. When a laboratory collection of the croakers, valued at $462, was stolen Viosca was able to identify his pets by their voices.

A new method of producing color in concrete, in which colored ground glass is mixed with the cement, has been introduced.

Chicago Judge Is Given Ticket

CHICAGO, July 25 (Associated Press).) — Judge A. W. Summers, of El Dorado, Ill., sitting as a vacation Judge in Chicago Traffic Court, who announced last week that he intended to fine pedestrians who walked across the streets against the traffic lights and enforce other traffic regulations, to-day faced a charge of speeding.

Judge Summers was returning from a golf links with Judge C. H. Douglas, of Mattoon, Ill., as a guest, when a stern-faced policeman stopped them.

"Where's the fire?" demanded the policeman.

"But, officer—" countered the Judge.

"No 'buts,'" said the policeman, 'tell it to Judge Summers."

'But I am Judge Summers," countered His Honour, 'and here's another Judge to prove it."

"Well, that's a good one," retorted the policeman, "here's your ticket."

Judge Summers said he thinks he will plead guilty.

LIBEL SUIT IS SETTLED

Ford Agreed to Co-operate With Bernstein in Destroying Editions of Book Printer.

"THE INTERNATIONAL JEW"

NEW YORK, July 25 (Canadian Press). — Settlement of the $200,000 libel suit brought by Herman Bernstein, writer and editor, against Henry Ford, based on anti-Jewish articles in the Dearborn Independent was announced yesterday by Samuel Untermeyer, Bernstein's attorney. The settlement followed a letter of retraction made public by Untermeyer.

As part of the consideration for the withdrawal of the suit, Untermeyer said, Ford had agreed to co-operate with Bernstein in an effort to obtain and destroy editions of "The International Jew," a book composed of matter taken from articles in the Dearorn Independent, which has been translated into several foreign languages.

In his letter of retraction, Ford wrote to Bernstein:

"You are, of course, familiar with the context of the public retraction and apology for the articles appearing in the Dearborn Independent that I have made and spread broadcast. I sincerely regret any harm that may have been occasioned to the people of that great race and am anxious to make whatever amends are possible.

"I take this occasion to retract and apologize for those parts of the articles that appeared in the Dearborn Independent concerning you and for the alleged interview with me assailing you that was published in that paper.

"It was not intended in that article to imply that any of the matters concerning the Jews appearing in the Dearborn Indeepndent were based upon information furnished by you. You have at no time said anything to me that would justify such an inference."

NORHAM NEWS

NORHAM, July 25.—Mr. F. Brintnell of Colborne was a visitor in the village on Thursday.

Miss A. Huycke and Miss Diamond went to Toronto on Monday.

Mr. David Bland of Colborne and his sister, Mrs. Walker, visited Warkworth and Norham friends on Sunday.

Rev. and Mrs. Clare and Master Earl were visitors at Welcome this week.

Some of the farmers have finished haying.

Mrs. H. Curtis, who has been on the sick list, is improving.

Mr. and Mrs. Ward, who have been visiting Mrs. Palmateer, left for their home in Florida on Thursday.

Mrs. A. Williams, Miss M. Thompson, and Mr. George Williams of Springbrook and Mr. Blackburn of Ottawa called at the parsonage on Tuesday.

Mrs. Newman, who has been visiting in Toronto, has returned home.

Master C. Stevenson of Havelock is visiting Mr. C. Palmateer.

Three out of four candidates of Norham School who wrote on the entrance examination were successful.

Master Wesley Clare, who wrote his entrance examination at Port Hope, passed with honors.

WEDDING BELLS.

GIFFORD—CARTER.

BONAR LAW, July 25.—A very quiet wedding was solemnized at the Standard church, Stirling, on Saturday, July 23, when Mrs. Carter was united in the holy bonds of matrimony to Samuel Sterling Gifford, both of Peterborough. The Rev. Mr. Veale officiated. The only relatives present were Mr. and Mrs. T. H. Robertson. Mr. and Mrs. Gifford are spending a brief honeymoon at Bonar Law. On their return they will reside in Peterborough.

Losing his long battle against cancer, King Ferdinand of Rumania died at Bucharest on Wednesday. The deceased monarch is shown above at the top centre, and at the left is Queen Marie. At the right is Crown Prince Michael who was proclaimed heir on the abdication of Prince Carol. Carol, who is separated from his wife, former Princess Helene of Greece, is shown below with his wife. During the minority of Prince Michael a regency will administer the royal prerogatives. In view of the complicated political condition of the country, unrest and disorder, it is feared, may follow the death of Ferdinand.

Business Women Hit Bachelors As Selfish Ascribe Conditions to Want of Romance

OAKLAND, Calif., July 25 (A.P.). — Whether selfishness, the want of romance or a high income tax is responsible for bachelorhood, was a question that divided the opinion of delegates attending the national convention of the Federation of Business and Professional Women's Clubs here reently.

The question was brought up through introduction of a resolution asking for increased exemption on income tax for unmarried persons.

Miss Martha Connole, St. Louis lawyer, who presented the resolution, said the change she proposed would help the single woman to support a family.

"Seventy-five per cent of unmarried business women are supporting one or more parents or less fortunate members of their families," Miss Connole declared "I have discovered that single men have a tendency to clear out and let a sister or several sisters meet most of the responsibilities of the home

"Bachlors are selfish or they wouldn't be bachelors They're afraid of assuming the obligations, financial and spiritual, of marriage. Women have a deeper sense of moral responsibility than men.

"There are two kinds of marriages nowadays—the kind that is really only a legal partnership, without children, and the kind in which both parents share equal responsibility in rearing children."

Miss Mary Zapp said she disagreed with Miss Connole;

"Bachelorhood is growing among both men and women," she said, "because the modern girl seldom finds a man who meets with her approval as a companion and who still earns as much as she does. Our own financial independence is to blame."

Another delegate declared that bachelors of both sexes are bachelors by accident.

"All men and women would marry if they could," she said. "It is all a question of romance, which some never find and others do."

MARMORA NEWS.

MARMORA, July 23. — Mr. and Mrs. Jack Marsh and son of Belleville, visited Mr. and Mrs. Archie Jones over last week end .

Booster Par kis full these days with the tents of American tourists.

Mr. Jack Wiley of Cleveland, Ohio, is visiting relatives in town.

Mr. F. R. Wells is visiting Guelph for a few days.

Mr. and Mrs. William Reynolds, of Canifton, visited Mr. and Mrs. Norman Kilpatrick on Wednesday.

Mr. and Mrs. T. Mateer and son, of St. Louis, Mo., are camping at Crowe Lake for a couple of weeks and renewing acquaintances in the district.

Mr. Ross Sine, of Frankford, is assisting Mr. D. E. Bell at Marmora C.N.R. station.

Miss Grace Laird is visiting friends in Toronto for a few days.

Mrs. G. Vanderwater, of Belleville, and Mr. and Mrs. Gerald Vanderwater, of Detroit, Mich., are visiting at the home of Mr. and Mrs. Archie Jones.

Mrs. J. A. McDonnell, of Moose Jaw., Sask., is the guest of Mrs. C. Dunlap.

Miss Ruth Lummiss of Glanmire, is visiting her uncle, Mr. C. A. Lummiss.

MARMORA, July 25.—Mr. and Mrs. C. H. Buskard and family returned on Wednesday from their holidays.

Mr. Dan Fraser of Aidenmore, Pa., is spending a few days with Mr. and Mrs. Abe Smith.

Mr. Joe Judge spent a couple of days in Montreal this week on business.

Mr. W. McWaters is one the sick list.

Rev. and Mrs. P. M. Colquhoun of Ottawa, Mrs. (Dr.) Williams of Cardinal, Ont. and Mr. James Wiggins of Grenville, Sask., are visiting their brother, Mr. John Wiggins at Cordova.

Mr. Sidney Burnett is home from a visit to Manitoulin Island.

Mr. Alex Moon of Deloro has contracted an illness necessitating removal to Belleville Hospital on Friday.

ACCIDENTAL DEATH IS VERDICT OF JURY

Plank Slipped Owing to Slippery Condition of Wood After Rainstorm.

MONTREAL, Que., July 25. — (Canadian Press.) — As he stood watching the progress of work on the construction of a house which he had planned to erect for many years, Francois Cote, aged 70, was struck and fatally injured by a falling plank, an inquest before Coroner McMahon on Saturady revealed. A verdict of accidental death was returned by the coroner after two workmen who were handling the plank explained that it fell because of the slippery condition of the wood after a rain storm.

WOOLER NEWS

WOOLER, July 25. — Mrs. D. S. Austin and Mrs. W. A. Clarke are spending a few days in Picton.

Donald DeMille of Oshawa is spending his holidays on the farm with Mr. and Mrs. Elgin McMasters.

Miss Faux of Frankford is the nurse in charge with Mrs. Roy Putnam.

E. M. Wessels, accompanied by his brother-in-law, Dr. H. B. Anderson, of Pittsburgh, Pa., are spending a few days back to the river fishing.

Mildred and Ruby McCall are spending their holidays at Meyersburg with their aunt, Mrs. Sarah Runciman.

The Ladies' Aid met on Thursday and quilted a quilt, and then business was discussed. The important item was the preparation for the booth at the fall fair.

On Thursday evening the prayer meeting met at the home of Mr. and Mrs. C. R. Terrill, with twenty-five present. The subject was the study of hymns, how we should know and realize the meaning of each hymn we sing. The song service was much enjoyed by the young people.

The Sunday School of the Friends Church held their Sunday school picnic on Thursday at Presqu'ile Point. A large company enjoyed the sumptuous repast at the noon and evening meals. The balmy breeze off Lake Ontario added to the day's pleasure. The sandy beach for wading and bathing was all very fascinating.

Miss Leah Wessels of Rochester, N.Y., is the guest of her parents, Mr. and Mrs. P. J. Wessels.

Rev. Demille and wife of Oshawa called on Rev. and Mrs. H. B. Neal on Thursday.

The hay crop does not promise to be of the best quality owing to the wet weather. The barley and wheat are ripening very fast, and will be cut very soon. The alsike will be ready for cutting this week.

WHALE IS READY TO ATTEMPT FLIGHT

Weather Conditions Are Still Adverse for New York Flight.

SOUTHAMPTON, July 25.—(Canadian Press.)—Captain F. T. Courtney, the British aviator, in preparation for the start of his projected flight to New York, gave the wireless and motors of his flying boat, the "Whale," a tryout yesterday afternoon. Everything apparently worked to perfection, but Courtney made no trial flight.

The weather forecasts are still adverse, but the aviator says he is ready to hop off the moment the Atlantic gale abates. He is even ready to risk a little bad weather, if only he can get away from his base.

DOG DIES OF GRIEF.

BUTTE, Wash., July 23.—After his master met death in a mine accident, a dog he had reared from puppyhood refused to eat and cried almost continually for ten days. A veterinary was sent for to chloroform the dog, but it was dead when he arrived.

CAMPBELLFORD NEWS.

CAMPBELLFORD, July 23. — Hundreds of kiddies wished for the rain to stop yesterday, but were bitterly disappointed. However, they still have their picnic to look forward to.

Rain could not hold back the Hydro employees from their annual picnic at Presqu'ile yesterday. Early in the morning in a downpour of rain many took their departure from town. At noon word was passed around that it was not raining at the picnic ground, and that was the signal for others to leave, but only to find, on arriving there, that the folk were not singing "It Ain't Goin' to Rain No More."

In spite of the rain which continued throughout the day, a good time is reported. The races and other sports were pulled off in the pavilion, which, when not so occupied, was the scene of some pretty dances.

The snap-shooting, of course, was done outdoors, and Campbellford captured the cup in this event. Though drenched, the crew from town thought that the cup was worth it.

Myersburg United Church is holding a social, under the auspices of the Ladies' Aid Society, on the church lawn on Tuesday, July 26th.

Mrs. Raper, of Millbrook, is on a visit to her daughter, Mrs. Robert Bateson, of Myersburg.

The boys are getting their outfits ready for military camp at Cobourg, and will leave here on Monday.

Miss Helen Bertrand, who has been visiting with her parents, Mr. and Mrs. Robert Bertrand, Myersburg, for the past two weeks, has returned to the Queen City.

The local bowlers who took part in the bowling tournament at Peterborough this week, say that The Examiner's report of the tournament was excellent.

A number of tourists have pitched camp on the Hendy property near the Fair Grounds.

The new Peterborough-Campbellford-Belleville bus line is being well patronized.

The local community picnic committees are working hard to make this year's picnic the best ever.

TRENT RIVER NEWS.

TRENT RIVER, July 25.—Mr. Ross Richards, Toronto, is spending two weeks holidays with his wife and family at "Blair Athol."

Mrs. L. Goldsmith (formerly Mrs. J. Richards), Owen Sound left today to spend a few days with her daughter at Cannifton after holidaying at "Blair Athol" for a week.

Miss Betty Rogers left for Toronto Sunday from spending a few weeks with her aunt, Mrs. John Armstrong, and family.

Mrs. Clarence Williams and family, Campbellford, are holidaying at Mrs. George Dickson's cottage.

Mr. and Mrs. Tom Lloyd and Miss Dorothy returned to Toronto Sunday from spending two weeks at "Isle of View." Miss Clare Major (Mrs. Lloyd's sister) accompanied them.

Mrs. Cox and family, Toronto, have taken "Isle of View" for a few weeks.

Capt. and Mrs. Hyland, Campbellford, have taken "Rockwyn" for a few weeks. Mr. and Mrs. Bert Kearns, Toronto, are visitors with them.

Mr. W. Allen has sold his residence to a party from Cleveland who will not take possession till the fall.

Mr. and Mrs. J. O. Hagerman, Campbellford, are at the Plummer cottage for the season.

TRENT RIVER, July 22.—Mrs. Vanhorne, Messrs. J. Anderson and Mr. Douglas and Gordon Davidson, Toronto, were recent visitors at "Tip Toe Inn."

Miss Lillian Hallowell, Toronto, spent a few days recently at the Hallowell cottage.

Recent visitors at "are Free' cottage were Mrs. Josulin, Mrs. Niblock.

"Puff Ball Inn" resort is booked up with American tourists.

Mr. James Canrite is making preparations to begin work on his new house and is living at present in the drive-shed.

MAJOR COTTON RETURNS HOME

Aviator Gives Up Search for Missing French Trans-Atlantic Fliers.

ARRIVES AT PICTOU

PICTOU, N.S., July 25 (Canadian Press).—Major F. Sidney Cotton, who has been in Newfoundland searching for traces of Nungesser and Coli, the missing French trans-Atlantic aviators, arrived here at two o'clock yesterday afternoon on his way back to New York, his efforts having been unsuccessful. He left St. George's yesterday morning, encountering heavy fog for the first part of the flight. Major Cotton plans to hop off for New York some time to-day.

ENGLISH GENERAL DIES IN ENGLAND

Commander of British Troops During Indian Massacre in 1919 is Dead.

LONDON, July 25 (Canadian Press).Brigadier-General Reginald E. H. Dyer, former commander of the British troops in India, died on Saturday night at Long Ashton, near Bristol. Brigadier-General Dyer was the subject of an investigation in connection with the alleged massacre of many civilians at Amritsar, British India, in the Spring of 1919, in the course of his ruthless suppression of the Punjab rebellion.

This caused a tremendous outcry in England and a heated controversy. Dyer was charged with having ordered the troops to fire on thousands of civilians, several hundred of whom were killed.

Eventually an army council, having considered the report of a special investigating committee, and a statement by General Dyer, upheld the Commander-in-Chief of India for removing Dyer as commander in Punjab and barring him from holding further army positions in India.

DOURO NEWS

DOURO, July 25.—The Indian River pupils of Miss Marguerite Weatherhead's class were very successful in their music examinations. Misses Mary and Veronica O'Leary passed in elementary piano and in lower grade piano Miss Alia Fitzgerald and Master Joseph O'Leary were successful. The examinations were set by McGill Faculty of Music.

Miss Margaret Fitzgerald is visiting Mrs. Edward Corkery of Ennismore.

Miss Hanora Moher and daughter, Eleanor, spent a week with the former's daughter, Mrs. Peter Greenan of Lindsay.

Mr. and Mrs. Frank Moher and two young sons, of Edmonton, Alta., are visiting the former's mother, Mrs. Honora Moher, and other relatives here.

Master Clare Condon is visiting his sister, Mrs. Frederick Doris, of Keene.

Miss Eileen Greenan of Lindsay is visiting her grandmother, Mrs. Hanora Moher.

Miss Zita McManus is visiting her aunt, Mrs. Daniel Corkery, of Otonabee.

Mr. and Mrs. Emile Leonard and children of Peterborough were week end guests of Mrs. Leonard's mother, Mrs. Mary McMurray.

Miss Margaret Whibbs spent the last week in Peterborough visiting her cousin, Miss Anne McCarthy.

Miss Anne McCarthy of Peterborough is visiting her cousin, Miss Margaret Whibbs.

Miss Margaret Doyle of Peterborough is visiting Miss Irene McMurray.

Master Harold and Miss Marion Cain of Peterborough are holidaying with their grandfather, Mr. John McMurray.

Mr. and Mrs. Dennis Malane and family of Rochester, N.Y., are guests of Mr. and Mrs. Joseph O'Connor.

Mrs. Thomas J. Whibbs, sons William and John, and daughter Miss Mary R. Whibbs were Sunday guests with Mr. and Mrs. Dennis O'Toole of Otonabee.

Masters Harold and Douglas James of Peterborough are visiting Mrs. R. Staples.

Mr. and Mrs. Joseph O'Connor with their guests, Mr. and Mrs. Dennis Malane and family were Sunday visitors with Mr. and Mrs. Stephen Corkery of Peterborough.

Miss Mary Rose Whibbs, a student of Lakefield High School, was partially successful in Form II to Form III examinations, not Form I to Form II as previously stated.

Mrs. Michael McKeever and daughter, Christina, have returned from White Plains, N.Y., where they spent the past month visiting the former's daughter, Mrs. Thomas Heffernan. Mrs. Heffernan accompanied them and will spend a few weeks with friends here.

OLD MASTERS

'Tis time this heart should be unmoved,
Since others it hath ceased to move:
Yet, though I cannot be beloved,
Still let me love!

My days are in the yellow leaf:
The flowers and fruits of love are gone;
The worm, the canker, and the grief
Are mine alone!

—George Gordon Byron: On This Day.

A Page Of Applesauce And Wise Cracks

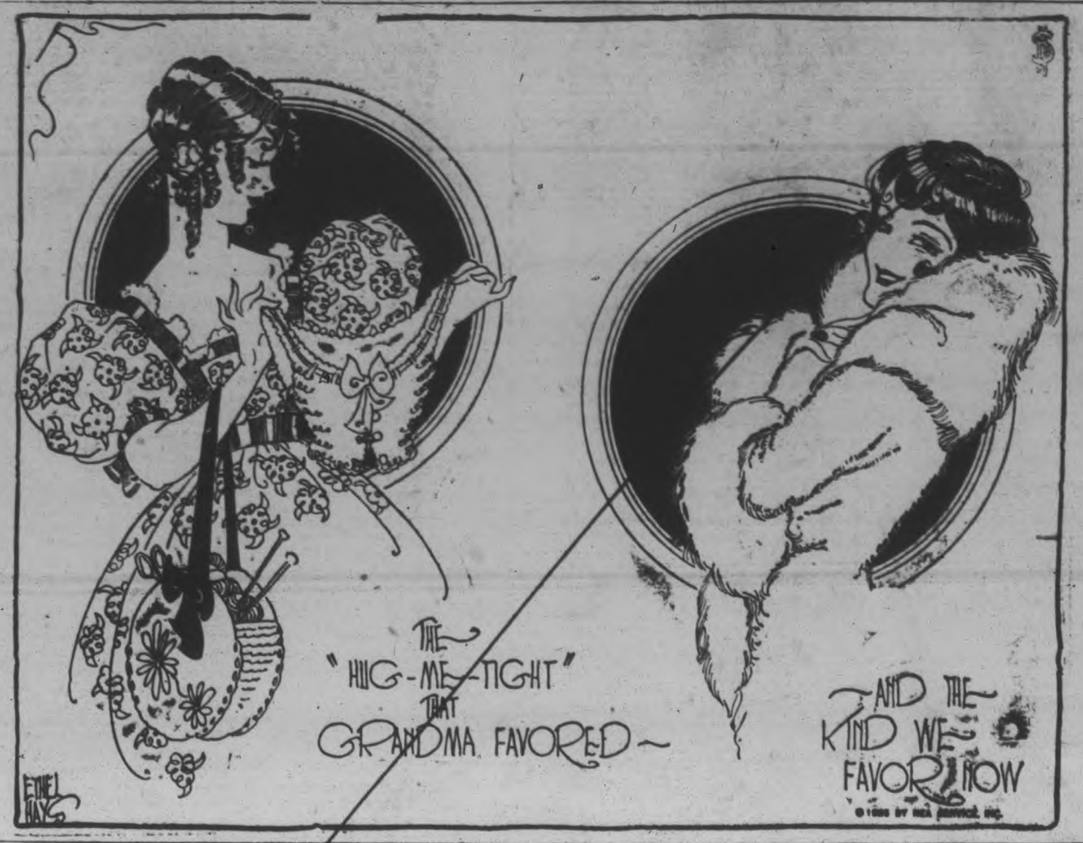

FLAPPER FANNY SAYS:

A "yes" man seldom gets anywhere, while a "yes" girl gets married.

PATENTS PENDING.

Telephone loud speaker. This is attached to receiver and amplifies conversation of party at other end so that all in room can listen in on gossip of the day.

Ready-threaded needles for cross-eyed seamstresses. Great time-savers.

Repeating water pistol. Amuse your friends by squirting water in their faces. The pistol repeats, but you won't—we can vouch for that.

Safety first cigar holder. For your office desk. Holds cigars so firmly that nobody can swipe 'em.

Padded pocketbook. Your credit is good when you display that.

Elaborate parlor mantlepiece. For collecting dust. Housemaids go wild about it. —R. C. O'Brien.

It is estimated that 40,000 tons of talcum powder are used annually in Canada. Something to puff about.

Miss de Muri: Papa always gives me a book for my birthday.

Miss de Meanor: What a fine library you must have!

Educated (affected by moonlight)—Somehow—you're different from other girls I have known. There's something mysterious about you—that unfathomable something that makes me—

Co-educated (also affected by moonlight)— G'wan! If you want a pet, say so.

—Penn Sate Froth.

FLAPPER FANNY SAYS:

You can thank your children for what your neighbors know about you.

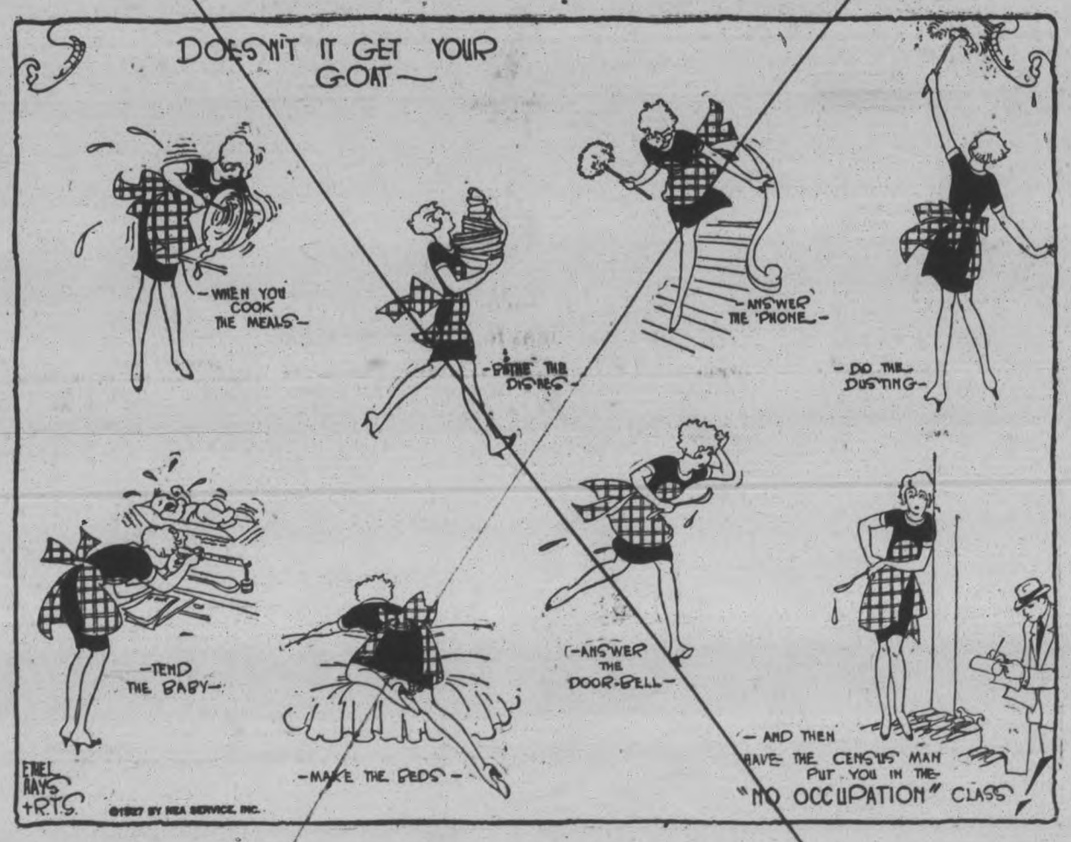

No, Lenore, beauty contests did not start in Hollywood. They began when the second woman appeared on earth.

WANTED.

The experienced motorist was crawling carefully through a well-known "trap" in Kent, when he saw the village constable making imperative signs to him to stop.

"Look here," said the annoyed motorist, "I wasn't exceeding the speed limit."

"I know that, sir," said the policeman with a diffident cough, "but, you see, I've got three chaps in the jail for reckless driving, and they sent me out to look for a fourth for a game of bridge."

—The Tatler.

FLAPPER FANNY SAYS:

Rows are over a heap of things, including the phone.

FLAPPER FANNY SAYS:

Girls are the reason young men stay so late.

EVENTUALLY, BUT NOT NOW

She—You impostor! You told me that this car would make sixty miles.

He—Well, give it time, woman, give it time.

"Each year fewer people die," says a statistician. Motorists frankly admit that the pedestrian is becoming more nimble.

"A Pratt family owns a car. That is", qualifies the Pratt Republican, "when the car is idle, it is mother's car, when it is in use, it is the children's car, and when disabled or a tire down it is dad's car."

—Kansas City Star.

Hubby (driving the car) — I wish you would sit up here in front with me.

Wife (seated in tonneau)—Are you ashamed to let people know we are married?

—Hamilton Royal Gaboon.

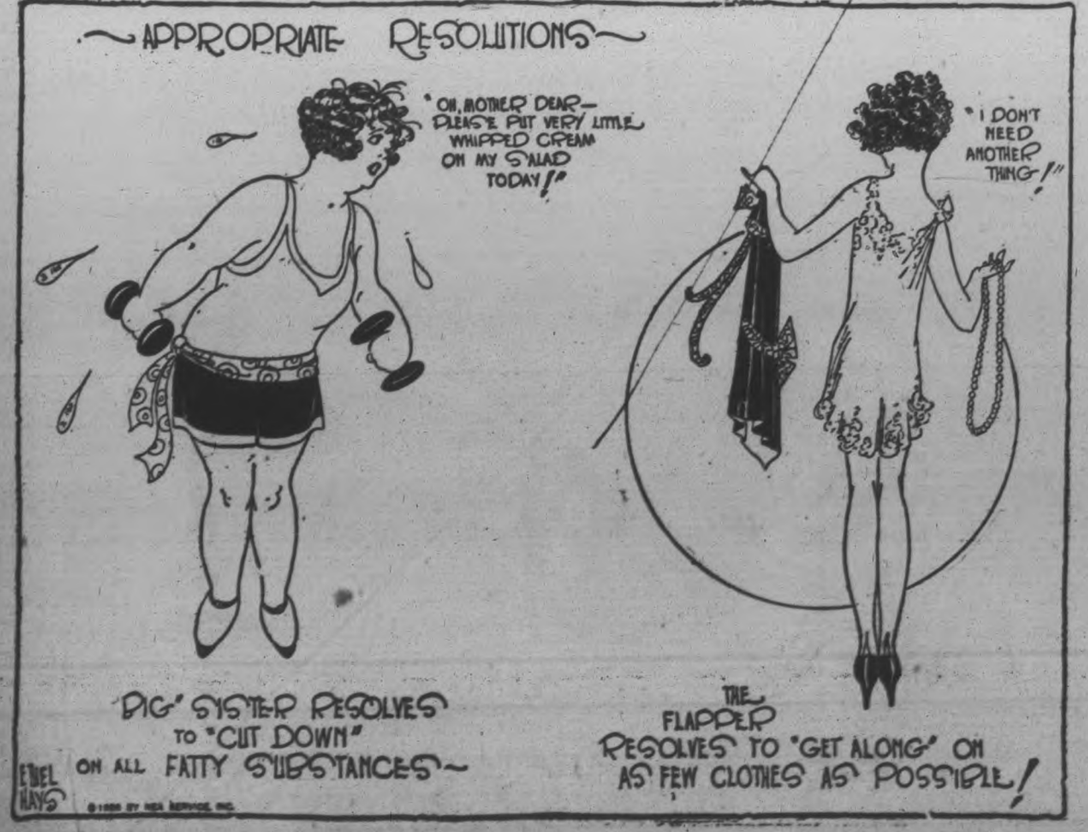

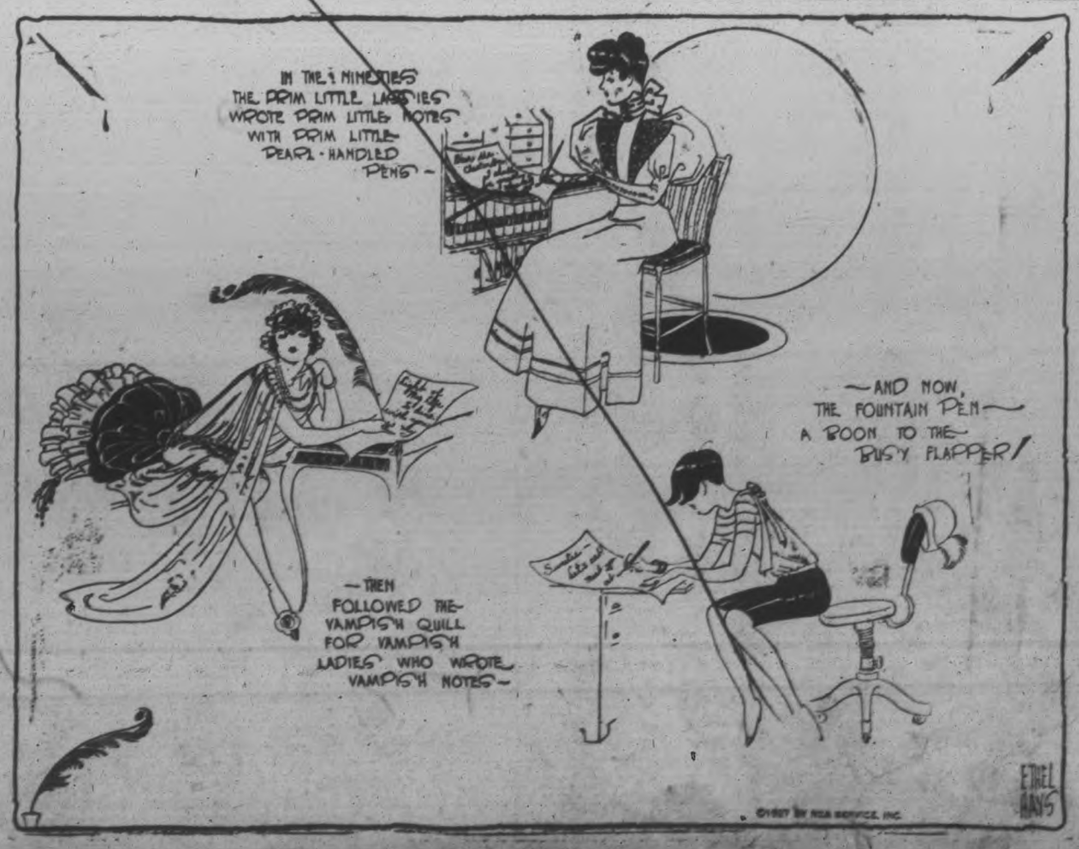

The Examiner

PHONES—Editorial 1801, Business Office, 1600. Private Branch Exchange to all Departments.

The Examiner is a member of the Audit Bureau of Circulation.

The Daily Examiner, published every lawful evening, by The Peterborough Examiner, Limited, Office, 419 George street. $6.00 per year, delivered in city; out-of-town subscribers, by mail, $4.50 a year.

The Weekly Examiner published every Thursday. Subscription price $1.50 a year.

U. S. REPRESENTATIVES

Special U. S. Representatives—W. H. Stockwell, 629 People's Gas Building, Chicago, Ill.

New York—Chas. F. Miller, 225 Fifth Avenue.

Advertising Rates on application.

R. M. GLOVER, Managing Director.

MONDAY, JULY 25, 1927.

A CAT-AND-MOUSE SYSTEM.

The point involved in the complaints against the arrest on old charges of men just released from the penitentiary is that these men should have been tried for these offences at the time they were convicted.

When an offender against the law has served a sentence for one crime and is given his liberty, only to find an officer waiting for him outside the penitentiary gate with a warrant for his arrest for something done before he fell into the hands of the authorities, there is too much of a cat-and-mouse appearance to the affair to suit those who appreciate the spirit of British justice.

All the charges should be heard before a prisoner is committed to jail on any particular one of them, for a convict should surely have the right to feel that when his sentence is served he has made expiration for his misdeed and is in a position to start life afresh.

The present system is certain to set up in the hearts of men who are victims to it a bitter contempt for the law and a determination to make society suffer for what has every appearance of being persecution.

A LOST OPPORTUNITY.

Municipalities, like individuals, are inclined sometimes to follow a "penny wise pound foolish" policies that show lack of foresight.

The demolition of the buildings on the northern part of James Stevenson Park and their sale for the proverbial song illustrates what we mean.

One of these residences in a good state of preservation, might have been saved for use as a club-house, affording dressing-room accommodation, shower baths, etc., for athletic clubs using James Stevenson Park.

So long as that park is used for athletic purposes, and doubtless no matter what scheme of improvement may be decided upon there will be facilities for sport there, adequate dressing quarters would be of the greatest benefit.

In Toronto's athletic grounds, maintained by the city and used without charge by sporting organizations, there is splendid accommodation in this respect.

Here a building that could at slight expense have been converted into a thoroughly adequate club-house, has been handed over to the wreckers for a few dollars.

FOOD FOR THE FUTURE STUDENT.

The student of the future, reading the history of this particular period, will doubtless have much over which to ponder.

He may perhaps be amazed to find that for a few minutes of hammering each other in the prize ring two burly boxers were each paid over two hundred thousand dollars.

Two lumberjacks would punish each other more severely in an argument over little or nothing and with no prize money in sight; here in Ontario the other night a farmer and a bandit who invaded his house met in a combat that for grim determination and deadly intent made the Dempsey-Sharkey fight appear as harmless as a Sunday School debate.

The student of tomorrow will puzzle over these things, particularly when he remembers that for a dollar a day, and much less than that in many cases, men fought with every deadly weapon that science could devise, facing death at every minute in the world's greatest war.

One dollar a day for the soldier, $25,000 for the gallant youth who alone in the "Spirit of St. Louis" triumphed in a dash over the Atlantic Ocean, but nearly half a million dollars for a few minutes' boxing!

THE PARKING PROBLEM.

The angle system, as a solution of the parking problem, does not seem to be scoring an outstanding success.

Already the plan is coming under heavy fire.

Complaints against it are to the effect that it narrows the street, tends to encourage parking for hours, thus interfering with business, shuts off gas tanks and makes getting out from the curb a difficult operation.

There is undoubtedly some weight in each of these charges, particularly in the complaint that merchants find their stores cut off by parked cars.

The time is not far off when the Council will have to consider the advisability of prohibiting parking in the business section altogether.

At present there is considerable latitude being given, and it is being abused to an extent that constitutes a nuisance.

Business and professional men are among the worst offenders in this respect, where they might reasonably be expected to set a good example to other drivers.

The result is needless congestion in the business section, stores cut off from motoring customers, and general confusion that could be avoided if a time limit in regard to parking were strictly enforced.

There would be no particular hardship and much benefit in regulations that completely prevented parking in the business section.

BUY CANADIAN GOODS.

Incomplete trade returns for the fiscal year ending March 31, 1926, indicate that a larger proportion of the increased imports came in by way of Canadian ports. The steady insistence on the point by so many interested, for reasons varied in motive, coupled with the enterprise of steamship companies and further improvement of ports of entry and harbor advantages, has not been without effect. It is plainly to be seen that if the St. Lawrence is to be deepened and made navigable for 25 to 28-foot ships, imports by that route would not only be increased on Canadian goods, but large quantities of imported goods for the United States would come in via Montreal and the St. Lawrence.

One other deduction which may fairly be made from the returns for the past fiscal year is that of the increased imports, 65 per cent., or two-thirds of the total, were manufactured goods not mainly for construction purposes, and remanufacture, but largely of finished manufactures coming into competition with goods of Canadian make. The "Made in Canada" idea should help in the sale of an automobile or a farm implement, because it may fairly be impressed on a buyer that home-manufactured goods help to increase the demand for farm products and repay the farmer and other autobuyer in trade. It cannot be made too emphatic in statement that the American market is closed tightly against the products of the Canadian farms, and until that is changed the interest of the Canadian farmer and of every other man whose income depends on an open market for his products will be served by purchase of Canadian-made goods.

Since 1882 Canada has been buying more goods from the United States than from Great Britain, although the British market is the best for Canadian products. Coal, oil and cotton count up heavily in the total imports from the United States, but the steel, implements, foodstuffs and manufactured goods should be restricted, not merely by tariff increases, but by an accepted purpose among Canadians to buy and use made-in-Canada goods wherever possible.—Hamilton Spectator.

FOR CANADA.

Signs are not wanting that the suggestions made in these columns of a yearly national and practically uniform observance of July 1, echo a nation-wide sentiment. Newspapers east and west, as well as many individuals writing to them, are urging that the spirit of the jubilee ceremonies is the best foundation upon which to build a sturdy ideal of patriotism. In the interim newspapers arriving from widely scattered points in distant parts of Canada, show that the jubilee was not only universally observed, but that the fervor displayed was a revelation to all who had anything to do with planning the arrangements. All of the reports of the ceremonies emphasize that view. In none of them are there indications of sectional feeling, or airings of sectional grievances. It is as if the whole country had joined in the determination to forget everything in the desire to show to itself and all the world that this is a real confederation; that it may have household troubles at times, but that these are soluble and will not break the union of Provinces and hearts.

Another noticeable feature of the reports and editorial comments is the practically unanimous belief that the celebration had value as an object lesson to the many foreign elements, which go to the making of Canada's population. In particular it seems to be thought that its effectiveness was marked upon comparatively newscomers from European countries, which, since the war, have been torn by revolution, anarchy and other violent experiments in government. Some of these new settlers have undoubtedly had the idea that Canada might be fertile ground for continuing these experiments. They have been confounded because of the discovery that freedom, liberty and a chance to live in comfort are here for the winning, hand in hand with law, order and individuality. If but for such alone a yearly nation-wide celebration of Dominion Day, with part of the program devoted to patriotic exercises, would be worth while. Its effect on the whole country, however, would be inestimable. The "get-together" spirit of the jubilee should be utilized to the full to create a still stronger bond of sentimental affection and practical co-operation than the Dominion has ever known.—Brantford Expositor.

WOOLLENS AND ADVERTISING.

Canadian woollen manufacturers are declared to have had an excellent public response to their traveling exhibit of Canadian merchandise. Placed on display in different cities and at annual fairs, this display of Canadian manufactured woollen cloths and garments has been of definite value in convincing the public that woollens and woollen goods manufactured in Canada rank in quality with the best imported articles.

What the Canadian manufacturers are doing in this manner is along sound lines; they are placing a concrete case before buyers and consumers; they are talking about the quality of the Canadian products and the good value that they represent rather than about the patriotic duty of Canadians to buy Canadian goods, willy-nilly.

The president of one of our largest woollen companies has expressed his disapproval of advertising as an economic waste. What he had chiefly in mind, no doubt, was paid advertising that tells the consumer about specific goods; he has not hesitated to speak generalities about the merit of purchasing goods made in Canada. That is advertising, even though it happens to be free advertising given by the publications that carry the speeches.

It may be that advertising would help the woollen industry to some extent, or at least some of the mills that have long contended that as their goods are not sold direct to the consumer, or as they are not trade-marked, or as this or as that, they could not benefit from advertising. There are exceptions, striking exceptions, chiefly among Canadian knit goods mills, of Canadian firms that do advertise their wares on modern lines. Penman's, Zimmerknit, Stanfield's, may be mentioned, and there are many others. The percentage of firms manufacturing cloths and advertising them is much smaller and, generally speaking, the cloth mills have been less successful than the knit goods mills, who have advertised to a large extent. It may or may not be significant that some of the British woollen cloth makers, who are most successful in this market, are big advertisers.

If the woollen display means that Canadian woollen manufacturers are going in for more advertising, it must be regarded as a step forward, and a step that may signalize a continued advance towards the goal of prosperity for the Canadian woollen industry.—Financial Post.

EDITORIAL NOTES AND COMMENT.

A judge across the line sentenced a man to six months in jail for spanking his wife for having her hair bobbed. He will not have any worry about his own haircuts for the next half year.

No proposal yet made at the Naval Disarmament Conference even approaches Canada's scale of naval defence.

As a contemporary points out, "Keeping up with the Jones'" is almost impossible in the case of Bobby.

It would save a lot of trouble if they would only let The Toronto Telegram select the new Conservative leader.

Homesick Chicago visitors are advised to visit the vicinity of the sewage disposal plant.

Burglary is getting to be a hazardous profession. A Beeton farmer killed a bandit with he bare hands, while a Toronto woman threw an intruder down the cellar stairs.

The man who insisted that there would be no summer at all this summer, and consequently no crops, should not, under any circumstances, be invited to attend a harvest festival.—Detroit Free Press.

New York woman was recently arrested for throwing a dozen eggs at her husband. By this time the poor fellow ought to be trained to mow beneath the yolk.—Ottawa Journal.

JOLLY JINGLES By Graham Hunter

CATTLE, GRAIN AND PRODUCE

Peterboro—Toronto—Montreal

MONTREAL GRAIN AND PRODUCE.

MONTREAL, July 25 (Canadian Press). — The foreign demand for grain in the Montreal market on Saturday was of the usual quiet character, with the result that the volume of business was small, and confined principally to odd loads of wheat.

The trade in cash grain in the domestic market was quiet, the demand being principally for odd lots to fill immediate wants. Prices were unchanged.

The demand for all lines of millfeed continued good, and values were steady. The movement of standard grades of rolled oats was small, but the tone of the market was firm.

The egg market was moderately active and values were firm. The receipts were 1,466 cases.

A fair amount of business was transacted in all grades of butter, and the undertone was firm. The receipts were 3,386 packages.

The trade in cheese was quiet, but prices for all qualities were well maintained. The receipts were 6,748 boxes.

Grain Quotations

Oats, Canadian Westerns, No. 2, 73c.
Oats, Canadian Westerns No. 3, 70c.
Oats, extra No. 1 feed, 69c.
Flour, Man. Spring wheat patents, firsts, $8.90.
Flour, Man. Spring wheat patents, seconds, $8.40.
Flour, Man. Spring wheat patents, strong bakers, $8.20.
Flour, winter patents, choice, $8.00 to $8.70.
Rolled oats, bag 90 lbs., $4.00 to $4.10.
Bran $32.25.
Shorts, $35.25.
Middlings, $42.25.
Hay, No. 2, per ton, car lots, $14.00.
Cheese, finest Westerns, 18⅜c to 18½c.
Cheese, finest Easterns, 18¼ to 18½c.
Butter, No. 1, pasteurized, 34¼ to 34½c.
Butter, No. 1 pasteurized, 34¼c to 34½c.
Butter, No. 1 creamery, 33½c.
Butter, seconds, 32½c.
Eggs, fresh extras, 38 to 40c.
Potatoes, per bag, car lots, Quebec new stock, $2.25.
Dressed hogs country, 15c per lb.

STERLING EXCHANGE.

MONTREAL, July 25 (Canadian Press). — Sterling exchange rates were quoted here on Saturday as follows:

Demand—$4.86¾.
Cables—$4.86 3-16.

CHICAGO GRAIN.

CHICAGO, July 25 (Canadian Press). — Indications of big arrivals of new winter wheat next week led to a material setback in wheat prices on Saturday after an early advance. The finish for wheat was heavy, ¾ to 1⅛c net lower, with corn ¾c to 1⅜c down, oats ⅛c to ⅜c off, and provisions varying from 7c decline to a rise of 5 cents.

Announcement that 800,000 bushels of North American wheat had been bought on Saturday for shipment to Europe had but little if any market influence as a check on declines due to prospective increasing movement of new domestic winter wheat. For a time, however, prices showed a decided upward slant on account of chances that black rust might receive a sudden impetus from high temperatures threatening to advance eastward over the Rockies. Winnipeg despatches gave assurance, though, that the weather on Saturday on the Canadian Prairies was clear and not likely to promote rust.

Corn and oats gave way when the wheat values turned down grade. Cool temperatures in the corn belt last night were offset by a forecast of warmer weather and showers. Oats prices were somewhat weakened by the fact that arrivals of new oats here on Saturday showed good quality.

In the absence of any aggressive support, the provision market was inclined to sag.

ROBERTS MAKES GAME OF ANSWERS

Position at Literary Conferences Proves Interesting Mental Exercise.

TORONTO, Ont., July 25.—(Canadian Press).—Acting as question answerer at three literary conferences in swift succession sounds like a task calculated to bring on an attack of brain fever. But Dr. Charles G. D. Roberts, who was recently elected national president of the Canadian Authors' Association, accepted the role of literary informant at the Canadian Chautauqua at Muskoka without any appafent dread of the consequences.

"I make a game of it," Dr. Roberts explained before leaving Toronto. "It is understood in advance that I am not omniscient and there is no complaint if I am stumped by a tricky question. Approached in this manner it provides absorbingly interesting mental exercise."

According to the president of the authors, the questions propounded last year at the first session of this unique summer school evidenced strikingly intelligent understanding of the subjects under discussion. At this year's Chatauqua he is being subjected to a species of third degree in the technique in poetry writing, Canadian literature and contemporary English literature.

Possibly with the idea of keeping Dr. Roberts in a properly subdued state of mind, the Canadian Chautauqua also captured a prominent critic for the Muskoka assembly. John W. Garvin, who is delivering a series of lectures, is president of the Radisson Society of Canada and, in addition to writing widely on literary subjects, has compiled several anthologies of Canadian verse.

The title of one of his half dozen lectures is "Poetic Diction, Players on Pipes, and Personality" and the others sound just as intriguing.

When a summer school of Canadian Literature was inaugurated in the beautiful Muskoka district last year it proved very popular with Canadian writers and even a larger number of knights of the pen—or typewriter—rallied there this year. A highly attractive feature of the course is that the lectures are held out of doors.

PROTECTS BRUISES

Cover bumps, bruises and other broken skin with "Vaseline" Jelly. Quickly soothes and heals. Takes away the hurt.

Look for the Trade Mark "Vaseline" It is your protection

Chesebrough Mfg. Co., Cons'd
5520 Chabot Avenue MONTREAL

Vaseline
TRADE MARK

NON-ESSENTIALS

With the possible exception of flies and radio fans, science has just about completely vindicated itself in its statement that everything has found a place on this world for some reason. I have found uses for everything and everybody in the world, but I still have these few left-over:

The elevator man who passes you on the fifteenth floor with the cry "So am I!" when you say, "Going down!"

Boiled celery.

The host who thinks it a huge joke to give his guest a tumbler with a hole near the edge of it that allows its contents to develop into spots on the tie.

Grand opera.

The mother who says, "Of course Mabel has has hundreds of excellent chances, but she's such a silly little minx about men—and all of them wealthy, too."

Seats in the subway.

The man who insists that his brand of cigarettes, his tailor, his barber, his mustache mug manufacturer, etc., are the best, and goes into detail to prove it.

The little brother of a certain girl.
—Carroll.

PRINCE'S RANCH READY FOR HIM

Wales Will Find It Much Improved Since Last Visit.

HOUSE ENLARGED

HIGH RIVER Alta. July 25. — (Canadian Press).—When the Prince of Wales revisits his ranch near here in August, he will find many improvements have been introduced since his last visit in 1924. The property, under the management of Prof. W. L. Carlyle, is beginning to make some return to its royal owner for the sums he has spent in stocking and developing it.

It has always been the Prince's ambition to make his ranch, more than anything else, a model of its kind and an example for other farmers in the Dominion. The EP ranch extends over 6,000 acres, small as some ranches go, but it is high grade land and is in one of the richest grain-growing and stock-raising regions to be found in Western America.

The ranch house has been enlarged and otherwise improved since his Royal Highness last saw it. A new lounge hall and extra bedrooms have been added. The whole dwelling is simply furnished. A few comfortable lounge chairs, a well-filled book case or two; and one or two water-color pictures of neighborhood beauty spts are the only appearance of "luxury."

Its sporting equipment however is very complete, and the Prince will be able to enjoy good sport when he comes. On his own property wild duck abound on one or two small lakes and on a tributary of the High River that winds through the ranch and provides it with water. Mountain trout are numerous in this stream, some of them attaining considerable size, while not far away prairie chickens and partridges are to be found in flocks at certain seasons of the year. When bigger game is sought, the Prince has not much farther to ride before he comes across the trail of herds of wild deer that range over the foothills of the Rockies.

The Ranch house is solidly built of logs. The farm buildings are up-to-date in every respect and are placed in crescent shape facing the south.

The view from the house, which is 3,000 feet above sea level, is picturesque and impressive, with the peaks of the Rockies in the distance seen over a vast intervening area of rolling prairie.

One of the Prince's first steps was to place on the ranch a herd of pure bred shorthorn cattle selected from his farm in Dartmoor, England. To this herd has been added some of the best strains of Canadian cattle, and these are already for breeding purposes.

The Prince later turned his attention to the raising of useful horses. The King presented his son with his thproughbred "Will Somers", and although this horse proved a disappointment on the Turf, his value at stud has been considerable. The first stud of sturdy Dartmoor ponies that Western Canada has known was next established on the ranch, and there is a brisk demand for them.

Next to attract the Prince's attention were sheep. He brought some prize-winning rams and ewes from the famous herd of the Duke of Westminsters, principally Shropshire and Hampshire breeds. They have flourished so well on Canadian soil that many other farmers have established similar herds from stock established by the Prince.

A considerable area of the ranch is under tillage, so that the property is practically self-supporting, providing almost the whole of the fodder required for the horses, cattle and sheep. This area extends to about 200 acres, and oats and sunflower seeds are the principal crops. These provide winter feed, the ample grass lands offering all that it necessary during the summer months.

SHE STUCK—AND WON.

KANSAS CITY, July 23.—Ten years ago, Miss Irva O'Gorman, cigar-stand clerk, bought 25 shares of stock in an oil-land holding company. For years it was considered valueless and she had almost forgotten about it when a well was brought in recently. Now she is rich.

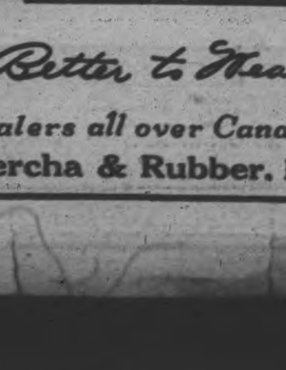

"Honest John" Oliver has agreed, at the unanimous request of his followers, to remain in office as premier of British Columbia. He had previously tendered his resignation, owing to ill health.

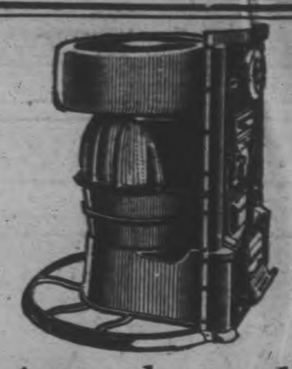

Investigate the rustless... dustless Treasure Furnace

LEARN now what this all-cast iron furnace will do for you in bringing the great comfort of having clean, reliable, even heat in your house next winter.

See the 11 big features—all incorporated in the Treasure—that immediately place it among the finest modern heating plants of to-day.

It not only saves fuel but it GETS MORE HEAT OUT OF FUEL because of the scientific construction of the combustion chamber and the draft arrangement.

Before you invest in a furnace—investigate the Treasure. We want you to come in and look it over—then decide for yourself. Sizes for cottages, houses, schools, stores and churches.

TREASURE FURNACE
A. E. MICKS
212 HUNTER STREET - - - 'PHONE 42

Happy Thought
FOUNDRY COMPANY
Brantford Limited Canada

SEAPLANE CRASHES

Two Aviators Are Seriousl Hurt When Plane Falls at Lake Hopatcong.

LAKE HOPATCONG, N.J., J 25.—(Canadian Press.) — Earl Beers, of Englewood, pilot, and Wa ter Haurand, of Philadelphia, a m chanician, were seriously injur last night, when their seaplane, two-seater Bellanca "sea-bi crashed from a height of 100 feet a swamp on the shores of Lake Ho atcong.

OBITUARY.

HENRY DUNHAM.

CAMPBELLFORD, July 25. — Th funeral of the late Henry Dunham whose obituary appeared in Friday Examiner, took place on Saturday af ternoon from his late residence, Lot 9, Con. 12, Seymour.

Four ministers of the United Church took part in the burial services, and a motor cortege over mile in length followed the remains to their last resting place.

GETS HIS JOB BACK.

FALL RIVER, Mass., July 25 — The official ox driver of Fall River has forced the city to buy him two oxen and to keep him employed. Two years ago he was laid off because there was nothing for him to do. But since he still held office, he brought suit in the Supreme Court against the city, and won.

A Profitable Choice

"GUTTA PERCHA" TIRES

"Built Better to Wear Better"

Dealers all over Canada

Gutta Percha & Rubber, Limited

WOMEN'S PAGE

SOCIETY

...s Meta Meredith, B.A., has ... the past three and one-half ... at the University of Toronto, ... associate examiner in Middle ... French Authors and British ...ry.

...he Misses Helen Spenceley, Irene ... and Margaret Vance are among ... girls from the C.G.I.T. group ...eorge Street United Church who ... holidaying at Kawartha Park.

...iss Greta McColl has returned ...e after spending her holidays at ...rise" Cottage, Stoney Lake.

...s Clara Sollitt has returned ... after spending two weeks with ...uncle in Chicago, Illinois.

... name of Mrs. F. Langton was ...vertently omitted from the list of ... on the committee in charge of ...rements for the lawn social re... ...d at the home of Mr. and ... ...rton, under the auspices of ... Bethlehem L.O.B.A., 650.

Marion Coon, who is home on ...ough from China, has accepted ...mporary appointment to Assin..., Saskatchewan, to take charge ... school residence there under the ...tion of the Women's Missionary ...ty of the United Church. Miss ...n will leave in three weeks' time.

...ss M. Archer had charge of the ...dren's Camp at Jackson Park ... week. Mrs. A. E. Coulthard is ...harge this week.

...rs. R. Gliddon is visiting friends ...Toronto.

...r. and Mrs. W. J. Hopwood are ...ding three weeks at Pleasant ...t.

...fr. Fred Primeau motored back ... Detroit after spending three ...eks' holidays with his parents, ... and Mrs. John Primeau, Ash...ham.

R. J. Devey played the chimes ...Paul's church, Port Hope, yes... during morning, afternoon ... ...ening services, in connection ...h the Centenary celebration of ...Paul's church.

Mr. and Mrs. F. W. Gladman, of ...ndon, Ontario, are guests of the ...rmer's brother, Mr. George G. ...adman, 458 Rubidge street.

Judge E. C. S. Huycke is in Barrie ...-day, attending the funeral of the ...te Judge Vance.

Mrs. E. W. Coon and daughters ...ve returned from a three weeks' ...liday at Clear Lake.

Rev. Father Perdue, C.S.M., of ...ouston, Texas, is visiting his par...ts, Mr. and Mrs. Simon Perdue, at ...5 Stewart street.

Mr. and Mrs. W. W. Cole have op...ed their summer cottage at ...atchecoma.

Mrs. H. Fry, Mrs. E. J. Wagar, ... party of six girls, the Misses A. ...urn, H. Staples, M. Oke, C. ...agar and M. Wagar, have returned ...fter a holiday spent at "Seldom ...nn," Lake Varty.

Mrs. James Crowley and her niece Miss Margaret Hurley, are visiting relatives and friends in Toronto.

Mrs. J. E. Eggleton and small daughter, Patricia, of Philadelphia, are spending a month with the former's sister, Miss May Kelly, Downie street.

Miss Mary McBrady, of Oshawa, is the guest of Miss Ernestine McManus, Simcoe street.

Mr. Harold M. Sage is camping with Mr. Donald Fowler at Chemong Park.

Miss Irene LaPlante has returned to ... home in Rochester, N.Y., after spending the past two weeks with her grandmother, Mrs. T. LaPlante, 230 Rubidge street.

Mr. and Mrs. C. Bickell and Miss Marie Bickell, of Toronto, have returned home after spending a week with Mr. and Mrs. J. H. Renwick, at ...oney Lake.

Miss Patricia Connelly, nurse-in-training at St. Joseph's Hospital, has resumed her duties after spending her holidays in Toronto and with sister, Mrs. Peter Grovelle, Mc...reet.

...following is the list of success... pupils from the local Conservatory Music in the recent examinations ...icted by the Toronto Conserva... of Music:

...no—Examination of Associate... A.T.C.M.): Honors — Viola Intermediate Grade: 1st Class ...s—Helen Patton. Pass—Viola Intermediate School Grade: ...rs—John Cuff. Pass—Ashton ...ay Thorn. Junior Grade: 1st ... ...nors—Ruth McQuade. Honors —Hudson Hall, Sarah Armstrong. Pass — Grace Dunn, Jane Earle, Marion Lang, Mable Armstrong, Ruby Jackson, Mildred Magee, Wallace Denike. Primary Grade: Honors — Grace Mountjoy, Arnold Bates, Helen Veitch, Vernon Armstrong, Constance Barns, Viola Bradburn, Eleanor Brown. Pass —Helen Steer, Marjorie Pryor, J. D. Cooms. Primary School Grade: Pass — Hilda Taylor, Muriel Fanning. Elementary Grade: 1st Class Honors—Royland Hill, John Londerville. Honors—Eileen Fisher, Emily Williamson, Fairmont Morgan. Pass — Grace ...est, Doris Tinney, Patricia Poulter, Edward Huffman. Elementary School Grade: Pass—Dorothy Cobley, Dora Sharpe, Allan Winslow. Introductory ...de: 1st Class Honors — Morris Wearing. Honors—Billy McPherson, Marion Taylor, Dorothy Williamson, Juan Shields. Pass—Murray Gates, Jean Wright, Isobel Dawson, Kathleen Foster, Thomas Cook, Isobel Jackson. Singing—Intermediate Grade: Honors — Doris Donley, Daisy Davidson. Junior Grade: Honors—Ethel Maybee. Pass—Mrs. L. H. Ingram. Primary Grade: 1st Class Honors — Mildred Magee. Violin—Junior Grade: Honors—Max Warne. Introductory Grade: ...ionors—Jack McKone. Violoncello—Junior Grade: Pass—Jack Thackery. Theory—Senior Grade (Farm): Hon... — Evelyn Scott. Intermediate ...de (History): 1st Class Honors— ...ve Prest. Junior Grade (Harmony): ...nors — Mrs. Norman Moncrief, ... Prest. Primary Grade: 1st ...s Honors—Mary Harstone, Mrs. ...rd Turner, Florence Fair, Mabel Armstrong, Helen Bonney. Elementary Grade: 1st Class Honors—Emily Williamson. Honors—Roland Hill, Jack Kempt, Marion Patterson, Arnold Bates. Pass—Mabel Argue, John Londerville, Tom Cragg, Beatrice Smith.

Mrs. N. Foley and daughter Geraldine motored to Toronto yesterday to visit Miss Irene Foley, nurse-in-training at St. Joseph's Hospital.

Mrs. L. H. Ingram, pupil of Dorothy Allan Park, has been successful in the recent Junior Vocal examinations conducted by the Toronto Conservatory of Music.

Miss Mary O'Donnell of Windsor has returned home after visiting relatives in the city.

Miss Daisy Murray is the guest of Mr. and Mrs. J. H. Renwick, at "Sunrise" Cottage at Stoney Lake.

Miss Adelle Picard has returned from a pleasant visit with friends in Bowmanville.

Mrs. A. W. Seels of Chicago is visiting her father and sisters, Mr. G. Gladman, and the Misses Gladman, at 458 Rubidge street.

Fire Chief G. Gimblett, left on Saturday night, to attend the Fire Chiefs' Convention at Hull, Quebec.

Miss Beatrice Morton, Wolfe street, is visiting relatives in Belleville and Hamilton.

Miss Grace Primeau of Detroit, is spending her vacation with her parents, Mr. and Mrs. John Primeau.

Rev. J. Raymond Clancy, C.S.C., Watertown, Wis., spent a few days last week at home of his parents, Mr. and Mrs. John Clancy, Rubidge St.

Mr. and Mrs. R. Yeaman, Weller street, have returned home after a vacation spent at Glen Island.

Mr. C. H. J. Mitchell and his daughter, Miss Flossie Mitchell, have returned form a pleasant holiday spent on the Gulf of the St. Lawrence, in Montreal and Quebec.

Mrs. J. B. Buchanan and daughter, of Barrie, are spending a few days with the former's sister, Mrs. Mrs. Thomas Duncan, 114 Dublin street.

Mrs. Richard Greer returned by motor to-day to Toronto, after visiting friends in the city.

Sheik Walter T. Byers, P.G.M., of Cyrious Sanctorum, No. 24, Ancient Mystic Order of Samaritans of this city, has been nominated for, and accepted the office of, District Deputy Supreme Monarch for District Deputy Supreme Monarch for District No. 36, which includes Toronto, Peterborough, Lindsay, Barrie and Bowmanville. He will be presented with his commission at Toronto during the annual sessions of the A. M. O. S., which meets there during the first week in August.

Evening Examiner Fashions

A Smart Blazer for the Junior Miss

The blazer is decidedly smart this season and is shown here in two views worn over a chic one-piece frock. View A is fashioned of striped flannel and has a notched collar, patch-pockets, and long two-piece sleeves, while View B is of plain and contrasting material and has rounded lower front edges. NO. 1627 is in sizes 8, 10, 12 and 14 years. Size 10 requires 2 yards 36-inch, or 1¾ yards 54-inch material; ¼ yard additional 36-inch contrasting for View B. Price 20 cents the pattern.

The frock has plaits and a yoke at front and back, a high neck with shaped collar, or square neck, long sleeves gathered to wrist-bands, or short sleeves with cuffs, and a belt. NO. 1542 is in sizes 8, 10, 12 and 14 years. Size 10 requires 2⅞ yards 39-inch, or 2 yards 54-inch material. Price 20 cents the pattern.

Our Fashion Book, illustrating the newest and most practical styles, will be of interest to every home dressmaker. Price of the book 10 cents the copy.

Pattern Purchase Coupon

Address Fashion Department, Evening Examiner

No. .....Street .....

Name .....

Pattern Number .... Size ...

Town .....

Province .....

Amount Enclosed .....

Price 20 cents each—coin preferred

YOUNG LADIES GO TO KOBE

Miss Jean Anderson, A.T.C.M., Toronto, and Miss Edith Stewart, B.A., Vancouver, who have been appointed to the Canadian Academy, Kobe, in connection with the Japan Mission of the United Church of Canada.

SAINT and SINNER

By ANNE AUSTIN

(Continued from Saturday).

On Friday and Saturday Cherry was frantically but happily engaged in getting her "business" wardrobe assembled, for, after the reconciliation between herself and Faith following Faith's unprecedented outbreak, she did not seem to think there was any doubt at all that she was to go to work for Bob, as his private secretary. And Faith, humbly fearful of causing another scene, did not, by a word of a look, permit either her husband or her sister to know that he heart was sick with fear whenever she allowed her mind to contemplate the picture of Bob and Cherry spending their days together in the peculiarly intimate relationship of employer and secretary. She tried not to think.

And Cherry kept her so busy that there was little time to indulge in fears. On Friday morning Cherry made a flying trip to the shopping district, driving down with Bob on his way to his office, and when she returned at eleven it was with her arms full of parcels. She was as excited and rose-flushed as a child when she displayed her purchases.

At thirteen, Faith, feeling almost grown-up and proud of the responsibilities which her semi-invalid mother had thrust upon her, had taken upon herself the thrilling task of making Cherry's lovely little frocks for her. She was still Cherry's modiste, had made nearly everything the girl had worn, except during that unreal, glamorous period when Cherry had been engaged to the old millionaire, Ralph Cluny, and she had been able to afford the services of "Madame Denise," the cleverest modiste in the city.

"Won't this gingham-check taffeta be adorable for the office?" Cherry bubbled ecstatically. "Make the brown-and-yellow check first, won't you, darling? You could cut it out to-day—see, here's the pattern! Just a simple little thing, with a wide, round organdie collar. Look! This yellow organdie exactly matches the yellow in the silk. And a sash—very wide, honey, bound with the taffeta. Won't I look business-like, though? Oh, I'm just dying to get back to work!"

Midnight Saturday found Faith limp and hollow-eyed with fatigue, but two of the dresses were finished. The brown-and-yellow checked taffeta with its wide yellow organdie sash and deep collar was rivalled by an adorable, diminutive frock of jade green linen, splashily embroidered with purple and yellow wool, a bizarre effect which Cherry's flaming beauty could carry triumphantly. There were three other dresses to be made, but Faith, trembling with weariness, told herself that they could wait a week or two, at least until after the worst of the hot spell.

She was alone in the house, except for her father, who had been sleeping since nine, and Cherry's baby, which had been squirming and fretting with the heat. George Pruitt had called hours ago and carried Cherry off in his car in search of a cool breeze; and Bob, after prowling restlessly about the house until ten, had suddenly decided to go to his office and work on plans for a new-rich family's home. She had been acutely conscious, before he left, of his unexpressed annoyance with her for slaving so doggedly on Cherry's clothes.

She spread the two lovely dresses on Cherry's bed, mechanically straightened the disorder of dresser and closet—a disorder which was characteristic of Cherry; then dragged her numb body to her own room. The baby was awake and fretting piteously. She dusted a healing powder over its moist, hot body, prepared a bottle of cool water, and dozed as she held it to the eager, red little mouth. She was asleep almost before she had laid her tired body upon the hot sheets, but when she awoke, at Bob's stealthy entrance an hour later, she found to her amazement, that her pillow was wet with tears shed in her dreams.

(To be continued.)

Uncle Wiggily

By Howard R, Garis

To-day's Bedtime Story

(Copyright, 1927, by McClure Newspaper Syndicate.)

"Hokey pokey! Hokey pokey!" cried a jolly voice out in front of Uncle Wiggily's hollow stump bungalow one day. "Hokey pokey!"

"My goodness, what a funny name for a little girl or boy!" squeaked Nurse Jane Fuzzy Wuzzy. "I hope it isn't any of your children," she went on to Mr. Longears. For the rabbit gentleman had forty 'leven little bunnies, to say nothing of Baby Bunty, who was forty twelve, and there being so many the muskrat lady could not always remember all of their names.

"Hokey pokey! Hokey pokey!"

"Hokey pokey is no child of mine!" said Uncle Wiggily. "It must be the name of some new kind of breakfast food being advertised. I'll hop out and take a look."

But when the rabbit gentleman reached the front porch he saw only a kind old, wrinkled monkey gentleman, walking along and pushing in front of himself a little red cart. It was the monkey who was crying:

"Hokey pokey! Hokey pokey!"

"What is the matter?" asked Uncle Wiggily politely.

"Why, nothing is the matter, thank you," chattered the monkey. "I am just selling hokey pokeys, that's all. Do you want one?"

"What in the world is a hokey pokey?" asked the rabbit.

"Ho!" cried the monkey, "you must have forgotten when you were a little rabbit boy. Look here!" With that he opened a tin can in his red cart and took out something wrapped in cold waxed paper. And when the paper was taken off Uncle Wiggily saw a little sandwich made of sweetened honey cakes with a slice of pink ice-cream between them.

"That is a hokey pokey" explained the monkey, holding the ice-cream sandwich out to Mr. Longears. "Eat it!"

"Is that all I do?" the rabbit gentleman asked as he swallowed the last of the cold, sweet sandwich. "Just eat it? Is that all?"

"Oh, no, you must pay me for the hokey pokey if you please," the monkey answered.

"That is no more than fair," agreed Uncle Wiggily. So he gave the monkey gentleman five cents and the monkey, having both front paws on the handle of his cart, made change very cleverly with his tail, giving Uncle Wiggily back three cents.

"Hokey pokeys are two cents each!" chattered the monkey.

"They would be cheap at twice the price," chuckled Mr. Longears. "I'll take another if you please," which he did, handing the monkey two pennies. The hokey pokey monk dropped the pennies from the end of his tail into his cash box, and went on down the path, calling:

"Hokey pokey! Hokey pokey! Who wants a hokey pokey?"

And you may be sure many of the animal boys and girls did, for it was a hot day and the ice-cream sandwiches were cool. So that was the beginning of the hokey pokey monk coming to Woodland. But it was not the end of him, for he planned to stay all summer. It was a delight to see him hand out hokey pokeys with his paws and make change with his tail. When Nurse Jane said Uncle Wiggily was buying altogether too many hokey pokeys, the bunny would smile and say:

"Oh, I do it just to see the monkey make change with his tail. It isn't that I care so much for the hokey pokeys." And Mr. Twistytail, the pig, and Uncle Butter, the goat, said the same thing when they bought the ice-cream sandwiches several times a day.

Well, one afternoon, about a week after the hokey pokey monk had come to Woodland, Uncle Wiggily was buying a banana flavored one when, all of a sudden, the Bob Cat swooped around the corner and tried to catch the rabbit. But just in time Uncle Wiggily dodged around the hokey pokey cart and got away. The Bob Cat made such a dash that he upset the cart and spilled out all the chopped ice which the monkey gentleman used to keep his ice-cream sandwiches from melting.

Then the Bob Cat felt chilly and ran away, not getting Uncle Wiggily at all. But the monkey sadly chattered:

"Oh, now my hokey pokeys will melt before I have a chance to sell them, for all my chopped ice is gone!"

"I'll make things right for you, since it was by your cart I saved myself from the Bob Cat!" said the rabbit. So he took the monkey gentleman to the cave of Mr. Whitewash, the polar bear, and bought a big cake of ice. And when this was chopped it kept the hokey pokeys fresh.

So everything turned out all right, and the monkey sold his ice-cream hokey pokeys all summer.

HOROSCOPE

The Stars Incline, but do not Compel.

For Tuesday, July 26, 1927.
(Copyright, McClure Newspaper Syndicate.)

Astrologers read this as a day unfavorable to many activities on the planet Earth. For this reason it is wise to be cautious in business.

The early riser should benefit, for in the morning friendly aspects guide whatever is constructive and progressive.

There is a fairly promising sign for seeking employment, provided applications are made in the opening hours of the commercial world.

Both men and women who exercise authority should give orders in the first part of the day, if they desire cheerful co-operation.

At this time there may be a widespread temptation to speculate, but brokers should be avoided while this configuration prevails.

Judgment is not to be trusted under this direction of the stars and this applies as much to choosing a wife as to selecting a rising stock.

Merchants may find trade quiet, but they may be assured that intense activity will mark the autumn months.

Under this planetary rule upheavals regarding installment plans of purchase may be widespread and agitation regarding credit schemes may be expected, the seers prophesy.

Financiers and professors of economics are to express opinions that will cause new interest in the thrift, astrologers declare.

There is a sway said to encourage deception and dissonesty among persons of good reputation.

Greed for money will cause increase of certain crimes such as forgery, embezzlement and counterfeiting, it is foretold.

Persons whose birthdate it is have the augury of a satisfactory year where income and business are concerned.

Children born on this day may be secretly intensely ambitious and inclined to seek the society of the wealthy. They should be taught the true value of hard-earned success.

WHO WROTE THIS ?

(Copyright, 1927, McClure Syndicate.)

1.—"A man who could make so vile a pun would not scruple to pick a pocket."
2.—"But were there ever any
Writhed not at passed joy."
3.—"I have a room wherein no one enters
Save I myself, alone;
There sits a blessed memory on a throne,
There my life centers."
4.—"The most curious offspring of shame is shyness."
5.—"Independence now; and independence for ever."
6.—"Whoso lives the holiest life
Is fittest far to die."
7.—"I to myself am dearer than a friend."
8.—"Youth holds no society with grief."

Answers to yesterday's questions:
1, Thomas Carlyle; 2, Richard Lovelace; 3, Alexander Pope; 4, John Ball; 5, Bishop Berkeley; 6, John Milton; 7, Lewis J. Bates; 8, Longfellow.

HOUSEHOLD SUGGESTIONS

SPRING GREENS

Italian markets can offer health and appetite to housewives this time of year. For they sell a wide variety of vegetables such as kale, greens and artichokes.

CHILDREN'S TASKS

Small household tasks assigned to children when their vacations begin will help mother and discipline children.

NEW CUSHIONS

A couple of smart, new cushions, quilted like grandma's old patch-work coverlet, are quite the newest thing to liven up the porch corner and add an attractive, old-fashioned note of hospitality.

KITCHEN FLOWERS

The housewife who courts cheerfulness will keep fresh flowers on her window over her kitchen sink, or in some other conspicuous place in her working kingdom.

MILK CUSTARDS

Soft custards, with white of egg floating on top, or baked custards in vanilla, coffee, orange or almond flavor, give children both milk and eggs and are often more tempting to them than either food alone.

AWNING INSPECTION

All awnings should be examined for repairs or replacement a few weeks before the burning sunlight necessitates putting them up.

SOILED COLLARS

Before putting shirts into the washing machine, soiled collars, cuffs and spots should be scrubbed thoroughly until all dirt is loosened.

DRESS

By MARY MARSHALL

In the sketch above is shown a net stocking of lisle or silk which many women choose in pastel shades either for morning or evening wear. The brightly colored plaid silk stockings at the right are appropriate with strictly sports ensemble. Just below the net stocking at the left is shown a fancy weave lisle stocking which is frequently chosen in pastel colors for informal afternoon and evening wear. A beige stocking at the right shows darker brown device in the form of an anklet. An airplane is embroidered on a flesh-colored silk stocking to match the sandal with which it is worn. Below at the right is a nude stocking with card design embroidered on the leg. The foot is woven to wear with sandals which are open at the side.

A woman is never any better dressed than her stockings. More and more, it seems to me, women like to choose their own stockings. Once a friend felt that if she knew the size stocking your foot required, that was all that was necessary. She could then buy your stockings for you in a perfectly satisfactory way. But stockings have become too personal and individual for that. A woman ought to be as insistent in the matter of personal choice in stockings as a man is in the matter of neckties and cigars.

It may be that you follow the French fashion of wearing stockings of a real nude color—or of nude with a slightly sun-burned cast. Nude color is a variable term—and the woman who takes pains with every detail of her dress actually matches her nude stockings with her own sun-burned skin. The stocking that would be a perfect nude for you wouldn't be nude at all for your neighbor, and a stocking that was a perfect "flesh" for you last January would look too pale and pink this August.

Many women here and abroad cling to nude tones for evening, but the nude that is chosen for evening is of a rosier, softer cast than that for daytime.

Stockings of gray and especially gunmetal are less gray when worn than when seen over the counter, for almost always they are of such thin silk that the flesh tones show through. Mrs. Coolidge sponsors white stockings for wear with white shoes and frocks, but there are certain other well-dressed women who prefer the effect of nude stockings with the white ensemble.

Printed chiffon in rather small floral design remains a favorite for the practical, all-round daytime frock this summer. Mrs. Lindbergh, mother of Col. Charles Lindbergh, chose a frock of this sort to wear at one or two notable occasions during her son's reception in New York and Washington.

(Copyright, McClure Syndicate.)

TO ERECT MONUMENT.

Brotherhood of St. Andrew Sponsors Subscription To Honor Balsam Lake Victims.

H. A. Mowat, general secretary of the Brotherhood of St. Andrew, and Canon H. P. Plumptre, rector of St. James cathedral, have signed an appeal for funds to erect a monument at the graves of the victims of the Balsam lake tragedy who were drowned in Balsam Lake a year ago. All the initial expenses connected with the recovery, transportation and burial of the bodies to the amount of $2,000, it is stated, were met by the organization.

The proposed monument, a beautiful cross, with a kerbstone, enclosing the whole plot, will cost $1,200.

PASSENGER CAUSES AIRPLANE ACCIDENT

Thought To Have Seized Dual Control While Taking First Ride.

CHICAGO, July 25. — (Canadian Press).—The seizing of the dual control of an airplane by a youth taking his first ride in the skies may have caused the accident that hurtled two men to their deaths and seriously injured a third. The victims, Ray Westphall, 21, Chicago, and Irwin Hybel, 22, Dundee, Illinois, were instantly killed, while the pilot of the crashing plane, Carl Hawkinson, 24, was burned and injured internally.

Extra-Safe Summer Hygiene

When Wearing

Sheer, Thin Frocks

By ELLEN J. BUCKLAND
Registered Nurse

FLOWERED chiffons, lovely pastel crepes, sheerest, thinnest frocks! — women wear them now, under their most severe hygienic handicap, in peace-of-mind and safety.

Eight in 10 better-class women have discarded old-time "sanitary pads" for KOTEX, which has the amazing absorbency of 16 times its own weight in moisture—*5 times as absorbent as ordinary cotton pads.*

Kotex also deodorizes. Another important factor. Discards, too, as easily as tissue. Thus no laundry; no embarrassment of disposal.

Get Kotex at any store. 12 in package. See that box you buy is marked "KOTEX" —if it isn't, it is not genuine Kotex

KOTEX

No laundry—discard like tissue

Constance Talmadge May Get Divorce

HOLLYWOOD, Calif., July 25 (Canadian Press). — Constance Talmadge, the film actress, last night started a two months' trip to Europe. She said the trip was for a "good time" and perhaps a divorce.

"I'm going to have a good time," said the actress. "If I find time enough I may get a divorce too."

WHO IS YOUR SKINNY FRIEND, ETHEL?

Tell him to take McCoy's Cod Liver Extract Tablets for a couple of months and get enough good healthy flesh on his bones to look like a real man.

Tell him, it's the only way to take those grave-like hollows from his cheeks and neck.

Tell him that thousands of thin, puny, peaked, scrawny men all over America have improved their physical health and appearance and bless the day they first heard of these wonderful sugar-coated tablets so full of weight producing vitamines.

Ask for McCoy's Cod Liver Extract Tablets. McDermid & Jury, Bond's Drug Store, McDermid Drug Co., James Lynch and every druggist worthy of the name sells them — 60 tablets—60 cents. Any thin man or woman can put on five pounds of healthy flesh in 30 days or your druggist will willingly refund the purchase price.

One woman put on 15 pounds in six weeks. Children grow robust and strong—feeble old people feel younger in a few weeks.

GREETING SENT TO ROYAL PARTY

Premier King Sends a Welcome Message to Prince of Wales on Departure.

OTTAWA, Ont., July 25. — Canadian Press. — Premier King has extended Canada's greetings to the Prince of Wales and Admiral Sir Lionel Halsey has replied on behalf of His Royal Highness in cablegrams exchanged just before the departure from Southampton on the Empress of Australia.

The Prime Minister's message was as follows:

"Will you please convey to His Royal Highness the Prince of Wales, respectful and cordial greetings from the government and people of Canada. We feel highly honored that in this year of the Diamond Jubilee of Confederation, the deep personal interest in Canada of Their Majesties the King and Queen, and the attachment to our Dominion of His Royal Higness, should have found expression in a third visit to Canada of His Royal Highness the Prince of Wales, and in a second visit of His Royal Highness, should have found respectfully send our best wishes to His Royal Highness and members of his party for a safe and pleasant voyage across the Atlantic.

"W. L. Mackenzie King.
Prime Minister.

The reply is as follows:

"The Prince of Wales and Prince George deeply appreciate your kind message received on departure, and much look forward to revisiting Canada in this memorable year.

Signed. "Admiral Halsey."

MOTHER OF FIFTEEN CHILDREN

The mother of fifteen children, ten boys and five girls. Mrs. Margaret Alice O'Connor, widow of the late Jeremiah O'Connor, pioneer native of Ontario, died recently at her home in Toronto, in her eighty-ninth year.

New Treatment for Indigestion

A Drugless preparation which restores the digestive juices to the inactive stomach.

This new treatment is after the nature of insulin, since it supplies to the stomach the active principle which brings about the digestion of the food, just as insulin carries on the work of the pancreas.

Again it is like insulin because it is taken from the digestive organ—the stomach—of animals and after suitable preparation administered to the human stomach.

Digestion is brought about in the stomach by means of digestive juices, which attack the food in the stomach and break it down into ingredients which can be absorbed by the blood.

For one reason or another, these digestive fluids become dried up and you suffer from indigestion. The active principles of the digestive fluids are known as enzymes. By introducing new enzymes to the digestive fluids of the stomach, you positively remove the cause of indigestion.

This is exactly what this new discovery, which is known as Renzyme, does. It supplies enzymes to the digestive fluids and therefore immediately restores their effectiveness in digesting food in the stomach.

Someone has said that the soul of man is in the pit of his stomach. One thing certain, one cannot accomplish much or enjoy life while suffering from indigestion.

For centuries scientists have sought relief from stomach troubles. All sorts of drug combinations have been tried without affording more than temporary relief.

Now the problem has been solved by the discovery of Renzyme. It is only after years of work in the laboratory and almost endless experiments that this product has been perfected in a form that will keep indefinitely when bottled.

The merit and effectiveness of Renzyme has been thoroughly established in hundreds of cases and medical doctors who have watched its action in chronic indigestion are most enthusiastic in its praise.

It is nature's relief for indigestion. It is immediately effective and cannot fail because it transfers from one stomach to another the active principle which brings about digestion of the food.

You Really Should See This New Underwear

WE want you to see WOODS LAVENDER LINE for we know it is the sort of underwear you will love to have.

WOODS LAVENDER LINE is made in the famous Woods' lingerie cloth and in soft wools and lustre cottons. It is very dainty, yet very practical. After repeated washing and wearing, its original texture and beauty remain.

For you to see, we have arranged a special display taken from our complete stock of this new underwear. Come today to our underwear department where our girls will be delighted to show you many new and dainty styles at prices that will agreeably surprise you.

The Hall Store

WOODS Lavender Line

8

District Markets

Prevailing prices in towns and villages in The Examiner's territory at the end of the week.

AT ENNISMORE.

ENNISMORE, July 25.— The following are the week-end retail market prices:

Butter, creamery, 40c.; dairy, 35c. Eggs, fresh, 30c. Spring chickens, 40c. Potatoes, $2.50 a bag.

Live stock and grain prices are: Cattle, selects, 6½c. a pound; common butchers 5c. Hogs, live, thick smooth, $11 cwt.; select graded, $13 a cwt.; dressed, head on, $16 cwt.; head off, $17 cwt.

Oats, 75c. a bushel; wheat, $1.25 a bushel; barley, 65c. a bushel. Hay, $14 a ton. Strawberries, 20c. a box.

AT CAMPBELLFORD.

CAMPBELLFORD, July 23.— Following are the week end retail market prices:

Beef, sirloin, 28c.; round, 20c.; roast, 17c.; stew, 12c. Veal, 12c. to 30c. Pork, 23c. to 25c. Lamb, 25c. to 40c. Breakfast bacon, 40c. Butter, creamery, 43c.; dairy, 35c. Eggs, fresh, 32c. Chickens, 25c.; stewing fowl, 20c. New potatoes, 60c. a peck, $2.25 a bag.

Live stock and grain prices are: Cattle, selects, 6c. a pound; common buteers, 5c. Hogs, live, thick smooth, $9.00 cwt.; select graded, $9.25 cwt.; dressed, head on, $15 a cwt.; head off, $16.50 a cwt.

Oats, 75c. a bushel; wheat, $1.30 a bushel; barley, 95c. a bushel. Hay, $12 a ton; baled, $20.

AT WARKWORTH.

WARKWORTH, July 23.— Following are the week end retail market prices:

Beef, sirloin, 20c.; round, 18c.; roast, 15c.; stew, 12c. Pork, 25c. Breakfast bacon, 35c. Butter, creamery, 40c.; dairy, 35c. Eggs, fresh, 28 and 30c. Chickens, 25c. New potatoes, 60c. a peck, $3.50 a bag; old potatoes, 45c. a peck, $2.50 a bag.

Oats, 75c. a bushel; wheat, $1.35 a bushel; barley, $1.10 a bushel. Hay, $12.00 a ton.

Raspberries, 15c. a box; black currants, 10c. a box; cherries, 2 boxes for 25c.; green peas, 3 pounds for 25 cents; green beans, 3 pounds for 25c.

AT HAVELOCK.

HAVELOCK, July 25. — Beef, sirloin, 25c; round 20c; roast 15-20c; stew 15c; veal 20-25; pork 23-28c; spring lamb, 20 to 30c; breakfast bacon 38c; butter creamery 40c; dairy 35c; eggs fresh, 30c; new potatoes 75c peck.

Cattle, selects, 8½c. lb; common butchers 6c; hogs, live, thick smooth, $10 cwt; select graded $9.35 cwt; dressed head on $16 cwt; head off $17 cwt; veal calves 7-12c lb; lambs, 12-14c pound.

Oats, 80c bush; wheat $1.25 bush; barley 60c bush; hay $12 ton.

Huckleberries, $1.75 a pail, 20c a box.

AT NORWOOD.

NORWOOD, July 25. — Beef, sirloin, 25c; round 23c; roast, 20c; stew 12c; pork 25c; lamb 35c; breakfast bacon 38 and 40c; butter creamery, 40c; dairy, 38c; eggs, fresh, 29c; chickens, 25c; potatoes, 70c peck.

Cattle, selects, 7½c to 8c; common butchers, 5 to 6c; hogs, live thick smooth $9.40; select graded $9.90; dressed, head on, $12; head off $13 cwt.

Cabbage 15c each; tomatoes 25c a lb; carrots 5c bunch; green peas 2 quarts for 25c; raspberries 20c box.

AT KEENE.

KEENE, July 25. — Beef sirloin, 25c; round 26c; roast 20c; stew 17c; breakfast bacon 40c; butter, creamery, 40c; dairy 35c; eggs, fresh 34c; chickens 25c, stewing fowl 15c, potatoes 60c peck; $3 bag.

Hogs, live, thick smooth $9.50 select garded $10.50; dressed, head on $16; head off $18 cwt.

Oats 55c bush; wheat $1.35; barley 75c; hay $13 ton.

AT STIRLING

STIRLING, July 25.—Following are the week-end retail market prices:

Beef, sirloin, 20c; round, 18c; roast, 15c; stew, 12½c; veal, 25c; pork, 20c; lamb, 35c; breakfast bacon, 35c; butter, creamery, 42c; dairy, 35c; eggs, fresh, 30c; chickens, 25c; stewing fowl, 20c; potatoes, 75c peck

Livestock and grain prices are: Cattle, selects, 6c a pound; common butchers, 5c; hogs, live, thick smooth, $9 cwt.; dressed, head on, $14 cwt.; head off, $15 cwt.

Oats, 65c bushel; wheat, $1.25 bushel; barley, 80c bushel. Hay, $10 a ton.

AT WARSAW

WARSAW, July 25.—Following are the week-end retail market prices:

Beef, sirloin, 25c; round, 25c; roast, 15 to 20c; stew, 15c; veal, 20 to 25c; lamb, 35c to 45c; breakfast bacon, 40c; butter, creamery, 38c; dairy, 30c. Eggs, fresh, 29c; chickens, 35c, stewing fowl, 25c; potatoes, 70c a peck.

Oats, 75c bushel; wheat, $1.50 a bushel. Hay, $12 a ton.

Cabbage, 8c a pound; tomatoes, 25c pound.

AT BONAR LAW.

BONAR LAW, July 25.—Following are the week-end retail market prices:

Beef, sirloin, 22c; round, 20c; roast, 18c; stew, 10c; veal, 23c; pork, 22c; breakfast bacon, 35c; butter, creamery, 40c; dairy, 35c; eggs, fresh, 30c; storage, 28c; chickens, 30c; stewing fowl, 20c; potatoes, 40c peck; $2 bag.

Live stock and grain prices are:— Cattle, selects, 9c lb.; common butchers, 7c; hogs, live, thick smooth, $9 cwt.; select graded, $9 cwt.; dressed, head on, $13 cwt.; head off, $14 cwt.

Oats, 70c bushel; wheat, $1.20 a bushel; barley, 80c bushel; hay, $10 ton.

AT LAKEFIELD.

LAKEFIELD, July 25.—Following are the week-end retail market prices:

Beef, sirloin, 30-35c; round, 25-30c; roast, 30-35c; stew, 15-20c; veal, 12-30c; pork, 20-30c; lamb, 15-40c; breakfast bacon, 35-50c; butter, creamery, 38c; dairy, 38c; eggs, fresh, 36c; chickens, 25-30c; stewing fowl, 25c; potatoes, 75c peck.

Oats, 65c bushel; wheat, $1.30 a bushel; barley, 75c bushel; hay, $13 a ton.

Gooseberries, 15c quart; green peas, 15c a quart in the pod; 40c a quart shelled.

AT BAILIEBORO.

BAILIEBORO, July 25.—Following are the week-end retail market prices:

Beef, sirloin, 25c; round, 22c; roast, 18-22c; stew, 12-15c; veal, 22-25c; pork, 25-28c; lamb, 30-35c; breakfast bacon, 40-45c; butter, creamery, 40c; dairy, 35c; eggs, fresh, 30c; chickens, 30c; stewing fowl, 25c; potatoes, 70c peck.

Live stock and grain prices are:— Cattle, selects, 6½c lb.; common butchers, 5-5½c; hogs, live, thick smooth, $11; select graded, $11.50 ckt.

Oats, 60-65c bushel; wheat, $1.20 a bushel; barley, 75c bushel; hay, $12-$14 a ton.

AT MARMORA.

MARMORA, July 25.—Following are the week-end retail market prices:

Beef, sirloin, 30c; round, 25c; roast, 18c; stew, 12c; veal, 28c; pork, 25c; lamb, 40c; breakfast bacon, 40c; butter, creamery, 43c; dairy, 35c; eggs, fresh, 30c; chickens, 25c; stewing fowl, 20c; potatoes, 50c peck; $2.25 a bag.

Oats, 80c bushel; hay, $12 a ton.

AT MILLBROOK.

MILLBROOK, July 25. — Beef sirloin, 25c pound; round 22c; roast, 18-22c; stew 12-15; veal, -'-22-25c; pork 25-28c; lamb 30c; breakfast bacon 45-50c; butter creamery 40c; dairyy, 35c; eggs, fresh, 30c; chickens 30c; stewing fowl 25c; potatoes, 70c peck for new.

Cattle, selects, 6-6½c lb; common butchers, 5-5½c; hogs, live thick smooth, $11; select grade $13; dressed head on, $16; head off, $17 cwt.

The elevators of this district are practically closed at present as no grain is being delivered, and no prices are quoted until the new grain is on the market. Fresh cauliflower are 20c each; cabbages 10c each; carrots 5c bunch; beets 5c; tomatoes 20c lb; green peas and beans 4 lbs. for 25c; cucumbers 10 and 15c each; muskmelons 25c each.

AVIATORS PLAN ATLANTIC FLIGHT

Will Fly From Ireland to New York and Return as Far as Vienna.

LONDON, July 28. — (Canadian Press.)—Colonel F. F. Minchin, of the British Imperial Airways, and Leslie Hamilton, British air taxi owner, who are planning a trans-Atlantic flight to New York and return have selected the second week in August as the appropriate time for their take-off.

If their present plans hold, they hope to make a non-stop flight from Clifden, Ireland, to New York, there re-fuel, and then on their return journey attempt to reach Vienna.

The flight will be made in a long range Fokker monoplane driven by McMahon on Saturday revealed. A

FERDINAND IS LAID TO REST

(Continued From Page 1)

chant was sung by the priests, while members of the Royal Family knelt beside the coffin.

At the end of the service Queen Marie, her features expressive of agony and grief, stepped forward and kissed the pale, wasted face of her dead consort, and then fell into a swoon. Little Princess Ileana, who seemed to be the bravest member of the family, soothed and consoled her mother.

Princess Mother Helen lifted the infant King in her arms so he could embrace his grandfather for the last time. He was followed by King Alexander of Jugo Slavia, ex-King George of Greece, and Prince Hohensollern Signaringen, King Ferdinand's brother, and members of the regency.

Royal Salute.

The coffin was then sealed by the patriarch and as the catafalque emerged from the church the royal salute of 101 guns was fired, aeroplanes dropped flowers and a group of Ileana's girl scouts stood rigidly at attention. The gun was then placed on a large gun carriage and drawn by six superb black horses, was drawn through the flag-draped streets of Bucharest. All church bells tolled a funeral dirge and tens of thousands of spectators stood with bowed and uncovered heads.

Gives Interview.

Queen Marie sent for the Associated Press correspondent on Saturday night, and in a long interview which took place in a room adjoining the improvised chapel where Ferdinand lay dead, discussed her present and future plans for carrying ing on the work which death has forced the King to abandon.

With marked emphasis the Queen declared she had never sought, nor would seek in the future, the regency of Rumania.

"Had I desired to become Regenut" she said, "I need only have told the King, and he would have arranged it either immediately or in his testament. As his widow, and one who shared the responsibilities of the throne with him for 13 years, it is my duty to give all my energy, strength and devotion to the good of my country. That was the King's dying wish."

When the correspondent asked the Queen if Prince Carol had expressed any repentance before the King died, she broke down and between sobs said:

"Neither the King nor myself received a single word from him. It was his pitiless indifference, silence and continued indiscretions in Paris which broke the King's heart and hastened his death. But the King in his will and final letter to Premier Bratiano expressed toward his first born the same extraordinary generosity and forgiveness which formed such a striking part of his character.

Sends Wreath.

"Carol's single act when he learned that the King had died was to telegraph to his sister Marie asking her to place a wreath of white roses as near as possible to the King's body."

Queen Marie was strong in her conviction that Prince Carol would never attempt to gain the Rumanian throne.

"My heart is broken and my soul crushed," she said, "but I must keep up a brave spirit. Throughout the King's long illness he clung to me with pathetic and heroic devotion, striving to stave off death, which was slowly creeping upon him. But there are some things which even a Queen cannot accomplish. When little Mihai (the present King) learned that his great forbear had died, he asked me 'Has the clock inside grandpa stopped?'"

Gives Estate to Helen.

When Queen Marie noticed that the King had failed to leave anything to the Princess Mother Helen, she promptly gave the latter a large royal estate overlooking the Bay of Constanza.

"I was once young myself," Queen Marie wrote to Princess Helen, in making the gift, "and I know what it is to be without one's own house wherein to live."

Princess Helen, who was quite overcome by the Queen's generous act, acknowledged the gift in most touching terms.

Died Catholic.

Contrary to the impression abroad that King Ferdinand had become a member of the Rumanian Orthodox Church, the Sovereign actually died in the Roman Catholic faith. When the monarch's heart failed and he seemed on the brink of eternity the Apostolic nuncio administered the last rites of the Catholic church.

During the latter days of his illness the King became more ardently pious than ever. The sick room was filled with the holy images and statutes symbolic of his personal faith.

As King Ferdinand was ex-officio head of the Rumanian National Orthodox Church, the religious services held upon the arrival of the body at Cotroscent Friday conformed to the Rumanian State religion.

OBITUARY.

MARY ELLEN BRENNAN.

CAMPBELLFORD, July 25. — General regret is felt throughout the town, more particularly among the young people, in the passing of Mary Ellen Brennan, daughter of Mr. and Mrs. Thomas Brennan, Frank Street.

The deceased, who was in her 60th year, was born at Wellman's Corners, and, with the family, moved into Campbellford five years ago. She attended St. Mary's Separate School for some years, passing her entrance examination with a very high standing. In the High School she was considered a most promising student, and as a member of the High School basketball team ,on which she played forward, she was looked upon as one of the school's best players.

Since October last the deceased had been pretty much confined to her home with that most dreaded disease, tuebrculosis, but only within the past few weeks did her condition become such as to occasion alarm. Everything that loving hands and kind hearts could do for the afflicted one was done, but she passed peacefully away on Saturday at noon.

Besides her parents, five sisters and four brothers survive to mourn the loss of a kind and affectionate sister. The sisters are: Mrs. Harry Cassidy, Campellford, Mrs. D. H. O'Connell, Sarnia, Mrs. William Cain, Stirling, Mrs. Raymond Dunk, Campbellford, and Mrs. John Duff, Jr., Campbellford. The brothers are Dennis, Vincent, William, and Donald, all of Campbellford.

The large number of spiritual and floral tokens on and surrounding the casket gave mute testimony of the high esteem in which this young girl was held by her school girl friends and those in the neighbourhood in which she lived, who had come to know her by her genuinely cheerful and pleasant manner.

The funeral took place at 9 o'clock this morning to St. Mary's Church. After the funeral mass the body will be taken to Stirling for interment in St. James' Church Cemetery.

JUDGE VANCE.

MILLBROOK, July 25.—The death of George Montgomery Vance, senior Judge of the County of Simcoe, occurred at the private patents' pavilion, Toronto General Hospital, on Friday, July 22, in his sixtieth year. Judge Vance was the eldest son of the late Mr. and Mrs. William Vance, Millbrook, his father having been postmaster here for fifty years.

He is survived by his widow, two daughters, both of Toronto, one brother, J. A. Vance, of Winnipeg, and two sisters, Misses Alice of Toronto and Lottie of New York. The funeral takes places to-day from Trinity Church, Barrie.

FREE—Send for Two Trial Packages

"I wonder who was the architect"

Send Your Name and Address for Two Free Trial Packages of Grape-Nuts and "A Book of Better Breakfasts". Address Canadian Postum Co. Ltd., Dept. G-50-35, Metropolitan Bldg., Toronto 2, Ont.

As you see a beautiful new building rise from its foundations you realize that the architect's job — the work of the man who lays the plan—is most important of all.

It's the same with building your body. If you're a good architect you plan your diet carefully—select your food for the health and efficiency it brings you.

Grape-Nuts supplies the five essential food elements. It's supremely delicious too. And easily digested. Its delightful crispness urges you to healthfully exercise your teeth and gums.

Have it beginning to-morrow. Costs less than one cent a serving — four teaspoonfuls with milk or cream is sufficient. Ready to eat from the package. Your grocer has it—wax-wrapped. Made in Canada.

Grape-Nuts for Delicious Nourishment

CHURCH BURNED

Built in 1527 and Contained Many Old Relics.

LISBON, July 25 (Canadian Press). —The famous old Church of St. Antonio, at Estoril ,a fashionale suburb of Lisbon, was burned to the ground on Friday night. The fire-fighters were unable to extinguish the flames owing to the lack of water.

The church was built in 1527. It contained notable wood carved altar frames, ancient tiles, pictures, and other valuable artistic relics.

The women in the mountains of southern Serbia have trimmed their hair with sheep shears in a "childish bob" since antiquity.

SLICK BUSINESS.

ELIZABETH, N. J., July 23.—Pat Mitchell, negro, is skinning himself into a fortune. He is the fastest skinner of catfish in the world, he says; at least, he is earning from $25 to $47 a day at his trade. Catching catfish is an important industry here and the workers are paid by the number of fish they handle.

CLEAN WITH CAMERA.

LONDON, July 25.—Before Buckingham Palace is given a thorough housecleaning, photographs are taken of the contents of every room. This is the only way that every ornament and piece of china may be put back into exactly their proper places, as the Queen has learned to keep them.

GRAVES OF FALLEN ARE DECORATED

(Continued from page 1)

patriotic feeling such as these war heroes had in those dark days of 1914-1918."

E. A. Peck, M.P., was forced, by a sudden shower of rain, to shorten his address ,but he remarked that it was his hope that the citizens of Peterborough would recognize the great responsibility that these heroes undertook when they went away to fight for their all—King and homes. He also extended his deepest sympathy to the widows and children who had been deprived of husband and father who had gone to their defence and had so bravely died for them.

Following the addresses, the following roll-call was read by Captain Abraham of the boys whose graves were decorated yesterday in reverent honour of their brave and noble deeds:

Capt. R. Picard.
C.Q.M.S. J. Kane.
Sapper J. Mahoney.
Pte. N. Peters.
Pte. P. Burke.
Pte. D. Wheeler.
Driver J. McCarthy.
Pte. Pat Hanlon.
Gunner V. Grady.
Pte. J. Scully.
Pte. G. Tucker.
Pte. R. Ranerd.
Pte. R. Bolin.
Pte. W. Watson.
Pte. John Kylie.
Gunner V. Clancy.
Pte. F. Booth.
Pte. R. Boyle.
Pte. T. Theobald.
Pte. H. Feeley.
Pte. John Gorman.
Pte. W. L. Meagher.

At the conclusion of the reading of the roll-call, the solemn "Lord Lovat's Lament" was played by the Pipe Band. It seemed as if the very clouds were taking part in the service, for as the notes of this impressive lament were heard they blotted out the sun for a time, and then Last Post was sounded through the stillness of the congregation, who stood with bowed heads near the graves of their loved ones.

Decoration ceremonies were also carried out by Captain Abraham, assisted by other members of the Canadian Legion. On every grave a Union Jack was placed — the emblem for which the brave heroes died; both those now living and the ones who responded to their last call—that of the Great Commander.

Owing to the heavy downpour of rain, the bands and veterans dismissed immediately upon leaving the cemetery.

SMITH FALLS WINS TROPHY

Defeats Havelock 7-2 For the Scully Cup—Rain During Game.

FOR C.P.R. SHOPS.

HAVELOCK, July 25. — Despite the heavy rain on Friday the baseball game between Smith Falls and Havelock for the Scully Cup was played about 5 p.m., and resulted in a victory for Smith's Falls by a score of 7-2. It was raining quite heavily when the teams lined up for the game. R. Campney of town was the referee for the strikes and balls and Mr. O'Brien of Smith's Falls was the referee for the bases.

The cup was donated by J. J. Scully, general superintendent of the Canadian Pacific Railway Co., with a view of promoting clean sport and will be for annual competition. Two conditions are attached, namely: the games must be played during June, July and August, and the players must all be employees of the company who have have been in their employ for at least six months before taking part in the competition.

MASS MARRIAGES.

PARIS, July 22.—For the sake of economy many couples in a workmen's quarter of Paris are married en masse. They assemble every Saturday, line up, and the principals and witnesses sign the marriage register as they pass into the big "wedding salon" of the City Hall.

Ethel Quinn, sixteen year old Ontario stenographer, who has entered for Canadian National Exhibition swim. She is 16 years old and says she was not very tired after swimmind nineteen miles at Sturgeon Falls last summer.

SIR WILLIAM ASHLEY DIES AT CANTERBURY

Was One Time Professor of Political Economy in Toronto University.

CANTERBURY, England, July 25 (Canadian Press). — Sir William Ashley died here on Saturday night.

Sir William Ashley was a noted authority on history and economics. He was born in London in 1860. He held the post of Professor of Political Economy in Toronto University 1888-1892, and Professor of Economic History in Harvard, 1892-1901. He was a vice-president of the Royal Economic Society, and corresponding member of the Massachusetts Historical Society.

as Simple as it is Quick double quick

You lift the receiver. You ask for Long Distance and give her the distant number. Don't hang up the receiver—she will make the connection right away. Could anything be simpler?

To get the full benefit of this service we suggest that you take advantage of the offer we are making, to provide a directory of the numbers you frequently call—then you will have the numbers handy.

May we suggest that whenever the Long Distance operator gives you a number you did not have before, you make a memo. of it for future use.

Thousands of subscribers are delighted with the time saved in using this new and important service. Our constant study is to make the service more valuable to you.

A PRIVATE DIRECTORY FOR YOU

This new "Double-Quick" service is available only where you can give the distant number.

We will provide a directory of distant numbers you frequently call, and keep it up-to-date for you.

Ask your Telephone Manager to make up one for you.

THE TELEPHONE ROMANCE OF CANADA

W. R. NORTHGRAVE
Manager

Above are Capt. W. R. Maxwell, left and Capt. T. B. Tully, right, with the Stinson monoplane they will fly some time in August on the great Canadian hop from London, Ont., to London, Eng., for a $25,000 prize.

Canadian Department-Stores Limited

SUCCESSORS TO THE CRESSMAN CO., LTD. — STORE NO. 15

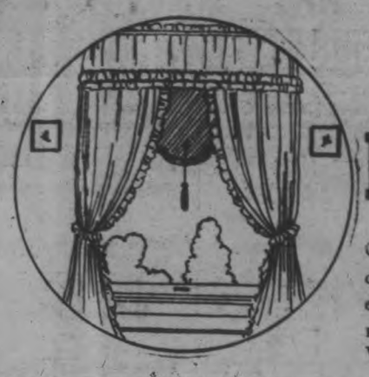

Rugs - Carpets
Draperies - Curtains

Check over everything in your home: your rugs and linoleums, your curtains and draperies, your decorative pillows and table runners—everything. Then make a list of all those things that need replacing now or will need in a short time. Now is a splendid time to buy. Watch our advertisements daily for special values.

Ruffled Curtains

Heavy quality Double-Thread Marquisette Frilled Curtains, fully mercerized. Length, 2¼ yards long. Double-stitch frills. Complete with tie-backs.

SPECIALLY PRICED
$2.50 Pair

50-Inch Chintz

Beautiful quality double width Chintz in a fine range of the newest designs this year. Suitable for slip covers and curtains. $1.00 value.

SPECIALLY PRICED
69c Yard

300 Chenile Rugs

Another new shipment of these popular Reversible Chenile Rugs. Over 1,000 of these Rugs have been sold. Assorted designs and colors. Size 27 x 54 inches.

SPECIALLY PRICED
$1.98 Each

Special Cretonne

Another good quality Cretonne in the 36-inch width. New colors and new patterns. Suitable for cushions, slip covers, curtains and drapes.

SPECIALLY PRICED
49c Yard

Madras Muslin

Clearing a collection of ends of Madras Muslin for curtains. Good qualities and useful lengths that will make from one to three pairs. Regular prices up to $1.25 yard.

SPECIALLY PRICED
59c Yard

English Hand Block Prints

Something new in the way of English Hand-Block Prints. Designs and color effects entirely different. Splendid qualities. 31 inches wide.

SPECIALLY PRICED
98c Yard

36-Inch Filet Net

Splendid quality Lace Edged Filet Net in new small designs. Good wearing Net for any room in the home. White, ivory and ecru. Regular 50c.

SPECIALLY PRICED
39c Yard

Carpet Mill Ends

We have been able to secure a few mill ends of Carpet, mostly border strips of good quality Axminster and Wilton. Lengths from 1½ to 4 yards long. All are very much reduced at the special prices.

SPECIALLY PRICED
$2.25 to $9.50 Each

Tuesday's Spotlight Special

Nottingham Curtain Net

Splendid quality Nottingham Curtain Net in white only. Your choice of five beautiful designs. Very strong and suitable for any room. Full 36 inches wide.

SPOTLIGHT SPECIAL
19c Yd.

TUESDAY ONLY

Drapery Silk

Guaranteed sunfast, full 50 inches wide, in the newest stripes and brocades. Suitable for living-room, hall or library. Beautiful shades. Regular $2.35 to $2.75.

Special $1.98 Yard

Curtain Nets

Fine quality 42-inch Filet Nets with lace edges and all the newest designs this season. Values that are sold up to $1.00 yard.

SPECIALLY PRICED
69c Yard

Wilton Rugs

Two only Wilton Rugs that have just been slightly used in the Store. Size 9' x 10' 6".

Special $25.00

Reversible Terry Cloth

This Terry Cloth with a double loop is suitable for side drapes and arch curtains. Just two beautiful patterns. 36 inches wide. Regular $1.35.

SPECIALLY PRICED
98c Yard

50-Inch Tapestry

Extra good quality Heavy Tapestry Furniture Covering. A fabric that will wear well. Two good patterns. Usually sold at $1.50.

SPECIALLY PRICED
$1.29 Yard

Casement Cloth

Good quality 50-inch Casement Cloth. Guaranteed fast colors, in blue, brown, gold, green, rose and natural. Usually sold at $1.00 yard.

SPECIALLY PRICED
89c Yard

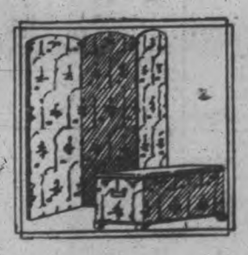

Linoleum

Best quality Dominion Linoleum in a very fine range of new patterns, in all widths. Designs may be matched in all widths. 1, 2 and 3 yards wide.

Special 95c Sq. Yd

LINOLEUM DEPT. THIRD FLOOR

Floor Oilcloth

Best Dominion Floor Oilcloth in all the newest patterns and colors. Well seasoned to give every satisfaction. 1, 2 and 2½ yards wide.

Special 49c Sq. Yd

LINOLEUM DEPT. THIRD FLOOR

English Inlaid Linoleum

Best English Inlaid Linoleum—a Lino that can be depended upon to give every satisfaction. Well seasoned, in block patterns, 2 yards wide.

$1.29 Sq. Yard

LINOLEUM DEPT. THIRD FLOOR

CANADIAN DEPARTMENT-STORES LIMITED

SUCCESSORS TO THE CRESSMAN CO., LTD. — STORE NO. 15.

CAVAN COUNCIL HOLDS MEETING

District Agricultural Representative Asks For a Grant to School Fairs.

MILLBROOK, July 25. — Cavan council met in regular session recently, the members being all present.

The minutes of the last meeting were read, and on motion of Deputy-reeve Hooton and Councillor Hunter were adopted.

A communication was read from Mr. F. C. Paterson, district representative, asking for a grant for the Cavan school fairs. This was laid over until the next meeting.

A statement from the counties' clerk was received giving Cavan's share of the county levy as being $17,772.23.

Mr. J. F. Staples addressed the council asking for the right to pipe water from certain springs on the road allowance on the Twelfth Concession east, near the provincial highway.

Hunter-McKnight, that the reeve be a committee to act with Mr. Staples in engaging a lawyer to draw up an agreement giving him the privilege of piping water from the road allowance on the Twelfth Concession east, this agreement to be agreeable both to Mr. Staples and the council, and that Mr. Staples pay the solicitor's fees.

Finney-McKnight, that the reeve sign the following orders. Carried: H. Lang, S. S. No. 8, $100; Tel. Co., account, $5.67; W. A. Hill, paysheet, road No. 10 E., $124.55; H. B. Bland, paysheet, road No. 13 W., $390.75; W. Widdis, paysheet, road No. 10 W., $396.40; W. McCall, paysheet, road No. 14 E. and Bdy., $162.80; J. L. Moncrief, paysheet, road No. 11 W., $259.25; G. F. Bothwell, paysheet, road No. 7 W., $77.25; Jas. Hutchinson, paysheet, road No. 6 E. and Q.L., $475.57; Ira Lowe, paysheet, road No. 14 E., $131.19; J. F. Handley, account, repairs, $76; J. O. Ball, paysheet, road No. 12 E., $98.70; Thos. Madill, grant for a wire fence, $8.40; J. W. Perrin, paysheet, road No. 8 W., $98.78; Attwooll & Sheppard, account, lumber and sawing, $64.97; J. M. Armstrong, paysheet, road No. 8 E., $87.50; J. H. Sanderson, paysheet, road No. 13 E., $160.25; J. Kennedy, paysheet, road No. 9, $112.50; G. Haseman, paysheet, road No. 13 W., $43.25; L. Jackson, paysheet, road No. N., Mon. Bdy., $110.35; R. H. Armstrong, paysheet, road No. 2 E., $94.75; W. G. Russell & Sons, account, coal, $54.18; J. A. Morton, paysheet, Manvers Bdy., $110; L. E. Fallis, paysheet, Manvers Bdy., $28.25; E. Carveth, paysheet, road No. 7 E., $577.50; A. Johnston, grant, wire fence, $18.20; Roy Hunter, grant, wire fence, $19.60; J. Lancashire, grant, wire fence, $28; R. O. Larmer, S. S. No. 14, $200; Sawyer and Massey, account, conveyor, etc., $496.40; Metallic Roofing Co., account, culverts, $141.57; L. H. Gibson, paysheet, various, $427.85; council pay ($20), com. work: reeve ($10), deputy-reeve ($10), Councillor Finney ($2), Hunter ($4), McKnight ($4), $50; J. N. McGill, $37.50.

Hooton-Finney, that the council adjourn to meet August 24 at 1 p.m.

HYDRO REPORT SHOWS GROWTH

The annual report of the Hydro-Electric Power Commission of Ontario for the fiscal year ending October 31st, 1926, shows a continued growth in the use of power in the Central Ontario district, the peak of 42,000 horsepower having been reached in October of that year, and of 43,901 h.p. in December.

The power generated in the Central Ontario System was as follows:—

	Normal Operating Capacity Oct. 31 h. p.	Peak load during fiscal year, h.	Total output during year k. w. h.
Sidney	4,020	4,423	14,760,800
Frankford	3,485	3,215	11,741,900
Meyersburg	6,430	8,579	19,919,290
Hague's Reach	4,500	4,691	10,065,260
Ranney's Falls	9,650	11,394	35,955,960
Seymour	4,020	4,316	16,442,700
Healey Falls	12,060	15,818	32,796,460
Auburn	2,010	2,547	9,822,470
Fenelon Falls	1,000	938	3,779,140

Peak loads given are direct sums of plant peaks as shown without allowance for diversity in time.

During the year the following power was purchased for the Central Ontario System:

	Contract Amount h. p.	Peak h. p.	Total Purchase k. w. h.
Campbellford	1876	1930	221,900
Pet. Hydraulic Power Co.	.....	2010	84,890
Can. General Electric Co.	.....	268	1,800

The power from the Hydraulic Power Company and the Canadian General Company was taken under a reciprocal arrangement for surplus power.

The peak load in horsepower used by Peterborough from the system increased from 4,525 in October, 1925, to 5,715 in October, 1926.

Surveys Being Made.

Detailed surveys and investigations on Koshabog and Loon Lakes are being carried out in connection with the proposed Crow River storage scheme, although no actual construction work has yet been done. The purpose of this storage scheme is to enable the plants on the Trent River below Healey Falls to operate at full capacity at all seasons of the year.

The revenue of the Central Ontario System for the year, as shown in the operating account, was $1,957,193.17. The cost of operation includes $97,897.96 for provision for renewal of generating plants, lines, stations, rural power districts, etc.; $38,617.05 provision for contingencies in power department; $54,400.73 provision for renewals in utilities and $48,741.58 provision for contingencies in connection with utilities. With provision for these reserves, amounting in the total to $239,656.82 the cost of operation was $1,965,721.84, or $8,528.67 greater than the revenue.

There are twelve municipalities that own their own distribution systems under cost contracts with the Commission in the District, and the combined operation of these municipalities for the year shows a net surplus of $70,844.03 after providing $30,549.95 for depreciation, and there were no deficits.

Figures for Peterborough.

The Peterborough local system in the statement of assets and liabilities shows reserves for depreciation, etc., amounting to $63,952.50; local sinking funds amounting to $87,932.57, and additional operating surplus of $58,136.39.

The net cost for domestic light in Peterborough was 2.2 cents per k.w.h. and for commercial light 1.6 cent, and the average cost of power furnished was $15.81 per h.p. per year. In 1916 the net cost of domestic light was 6.1 cents and of commercial light 5.6 cents, and the average cost of power $16.10 per h.p. per year.

Compared with the rates paid before the City took over the local distributing system the saving to the local users of electricity in 1926 was: Domestic light, 4,438,633 k.w. hrs., at 7c per k.w.h., the old rate, $310,704.31; paid under City rates $95,170.61; saving $215,533.70. Commercial light, 3,117,120 k.w. hrs., at 10 cents, the old rate, $261,387.01; paid under City rates, $50,324.99; saving, $261,387.01. Power, average used 4,045 h.p., at $20.00 per h.p. per year, the old rate, $80,900.00; paid under City rates $63,969.15; saving $16,930.85.

In this comparison it is calculated as though before the City took over the system the rate was $20.00 per h.p. for the average use, while it really was on the peak or installed capacity, and smaller installations were charged at higher rates than $20.00. However, after giving the old rates the benefit of this, the saving to the people of the city in 1926, comparing what they did pay with what they would have paid under the old rates, was:

In Domestic light	$215,533.70
In Commercial light	261,387.01
In Power	16,930.85
Total saving in one year	$493,851.56

Making the comparison on the same basis for the years 1917 to 1926, inclusive, the saving to the people of Peterborough has been $2,677,000.79.

TYNE EXPERIMENT IS TRAINING BOYS

Authorities Get Together on Scheme For Building Up Boys For Overseas.

LONDON, July 25. — (Canadian Press).—Lord Lovat, Parliamentary Under-Secretary for the Dominions, recently launched a project of considerable importance on Newcastle-on-Tyne when he opened a hostel for training lads in agricultural work. The training schemes which are now being carried on under the direction of the Ministry of Labor have already achieved considerable success, but hitherto, in the schemes of training youths for work overseas, it has been found necessary to take the youths away from their own towns and put them on training farms in another part of the country. Under the new scheme the training is to be given actually in the towns where the youths live.

Unemployment on Tyneside is particularly acute through the long-continued depression in shipbuilding, coal and iron. In late years it has become increasingly difficult to find work of any kind whatever for lads leaving school. It is to deal with this problem that the Newcastle work has been started. The city authorities have handed over a building which has been converted into a training hostel to hold 50 lads at a time.

Boys between 14 and 17 for Canada and between 15 and 19 for Australia will be taken who are of good character and healthy. They will receive a preliminary training in agriculture through the National Farmers' Union, whose members have arranged to take them daily on farms adjacent to the city. They will travel free of cost to their work daily on the city tramway services. In the hostel itself they will be taught preliminary milking, carpentry, bootmending, harness repairing, and physical training. Lectures will be given on elementary agricultural subjects. The period of training will be normally three months and 200 lads a year will be trained.

It is claimed for this training that it can be carried out at the minimum of cost; that lads will learn farming on farms which are run as economical concerns; and that the farmers can give individual help, since not more than three lads will go to any one farm. It will thus be possible at an early date to eliminate any who are unlikely to become suited for the life they will require to lead in the Dominions. It is believed that by means of good food, regular work and supervision, lads, often undersized and ill-fed, through the severe conditions of unemployment, can be made into young men ready to take the chance in life which the Dominions have to offer to all who are ready to take the chance on the land.

The scheme has the help of the Government through the Overseas Settlement Committee and represents the co-operation of the City Council, the National Farmers' Union, the Guardians of the Poor, and the education authorities of the city.

The Overseas Settlement Committee are paying half the costs of the scheme. The City Council, the guardians and private citizens are contributing to the costs.

STOLEN PENNY RETURNS.

CHICAGO, July 25.—The Chicago chief of police recently received a check for $4.61 from a conscience-stricken New Orleans man who said that 29 years before he had stolen a penny on a street car and later stole 50 cents from his mother. The check covered the amount, with interest.

MANY PARTS IN TABLE.

AUGUSTA, Me., July 25. — There are 253,963 pieces of 44 different kinds of wood in a table owned by W. J. Beauchaine here. It contains 588 distinct designs and weighs 188 pounds. Although only three feet square, it required 25 years of spare time to construct.

There are more brunettes than blondes among motion pictures actresses because dark hair and eyes usually show up better on the screen.

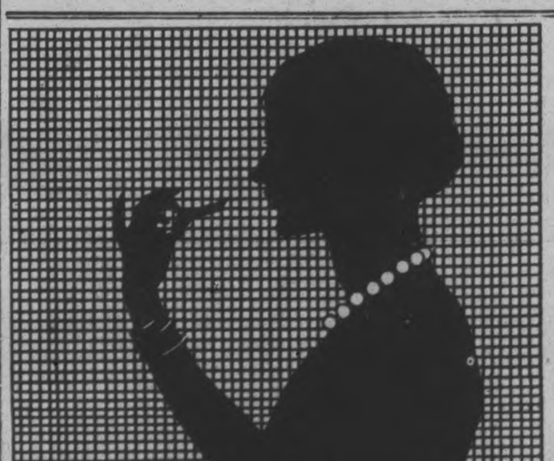

WRIGLEY'S

You'll like the cool, refreshing Peppermint flavor of WRIGLEY'S DOUBLE MINT . . .

Just see how GOOD good gum can be by sampling this long-lasting, healthful, economical treat ! ! !

DOUBLE MINT—easy to remember—and *hard to forget*, once you've tried it.

Keeps teeth white, breath sweet, aids appetite and digestion . . .

After Every Meal

SAILORS TELL ABOUT VOYAGE

Two Members of Kingsway's Crew Imprisoned at New York.

MURDER CHARGED.

NEW YORK, July 25 (Canadian Press).—Six of the crew brought ashore for questioning by Federal authorities added their versions late yesterday to the tale of the Kingsway, whose log of murder, mutiny, and hunger outthrills many a salty yarn spun by romancing skippers in the glamourous old slave-trade windjammer days. The men who were taken to the Federal building for examination are: Hans Malibar, Frederick Kline, Alex. Christensen, Eric Anderson, Sigmund Schwanboy and Thomas Murray. Their testimony is a part of the Government's investigations into the death at sea of Lucille, the 25-year-old wife of Earl Battice, New Orleans mulatto. Battice and Waldemar K. Badka, alleged lover of the slain woman, are now in Tombs Prison.

Lingering Six Days

The Kingsway's log says the woman was buried at sea after lingering six days with a cut throat, and that Battice, the ship's cook, who is charged with her murder, slashed her throat with a razor because of her alleged acceptance of Badka's attentions. Badka is being held as a material witness.

Meanwhile, the trim, four-masted schooner, her pale-green sides glimmering in the oily wash, her sails battened to her skeleton spars, bobbed in the harbor just inside Quarantine last night, manned only by her skipper, Captain Fred E. Laury, whose home port is Norfolk, and Cudgo, the Congo cook. It was Cudgo's amateurish messing in the galley that made the men so sick it became necessary to free Battice, who had been placed in irons after the death of his young wife to pacify and feed the muttering crew.

Captain Laury, a genial skipper of the clipper-days type, the tropic tan of his weather-beaten face belying his approximate 55 years, related his story in a cabin session with Assistant United States Attorneys Mintzer and Simpson of the other death on the trip: that of Frederick Mortimer, first mate of the vessel, whose passing is also regarded as "suspicious" by authorities.

Nursed Grudge.

Mortimer, described as the original "Pike" of Jack London's "Mutiny of the Elsinor," nursed a grudge because he was not made master after the death in Pensacola, Fla., of the ship's first captain, Captain Laury said.

"It seemed to prey on his mind," said the skipper, adding that Mortimer's resentment was passed on among the crew in a way to create sympathy so that sometimes they obeyed his orders in preference to mine."

Mortimer disregarded the necessary precaution in the tropics to wear a helmet, became ill and died off the coast of Africa, Capt. Laury told his questioners.

Supposed Mutiny.

The ship's log says the men "refused to work," and he was asked if during the supposed mutiny, Badka had struck him in the face.

"I'd have killed him as sure as I stand here if he had," the skipper replied, bristling.

Battice, with his young wife, was shipped as cook at San Juan. On the day they sailed, Captain Laury continued, a young woman came to the wharf to see Battice. She said the cook had promised to take her with him.

"Of course, I wouldn't permit her to go on the voyage," the Captain said. He explained that Lucille, becoming jealous because of the realization of the existence of "another woman," then made no resistance to Badka's advances.

Cudgo is ill with an internal trouble, and will be removed to Ellis Island to-day for treatment.

The value of Abraham Lincoln's estate was $110,305 most of it saved from his salary of $25,000 a year as president of the United States.

Andrew Jackson had more nicknames than any other president of the United States. Some of them were Old Hickory, Hero of the Battle of New Orleans, Pointed Arrow, Big Knife, Sharp Knife, and Military Star of the Southwest.

Best of all Fly Killers—10c and 25c per packet at all Druggists, Grocers and General Stores.

Game Called in Seventh - Leafs and Stars Tied

PIRATES WIN FIRST GAME OF DOUBLEHEADER

Giants Stop the Winning Streak of Pittsburg in the Second Game.

RETAIN LEAD

Robins Split Double-Header With Chicago at Brooklyn —Ten Innings.

NEW YORK, July 25.—(Canadian Press).—The Giants stopped the Pirates by 9 to 3 in the second game of a double header before 40,000 here yesterday after taking the short end of an 11 to 6 verdict in the opener. Carmen Hill pitched his fifteenth triumph in defeating New York, the Corsairs pulling him through by driving Barnes to cover during a six run attack in the seventh.

In the night-cap, the Giants put across a seven-run rally in the sixth, knocking Dawson off of the peak, to sew up the game.

As the Cubs broke even in a double bill with the Robins, Pittsburgh was able to maintain its slender hold on the league crest.

Break Wins.

The Robins split a double header with Chicago at Brooklyn forcing the Cubs to yield after ten innings in the opening engagement by 3 to 2 while the Bruins took the closing fray by 7 to 1. Petty went the route in the Robins' triumph which was their first over Chicago this season. Hack Wilson connected for his 17th homer of the year.

In the second game, Blake kept eight Brooklyn hits well scattered while his mates gave him a two run lead in the third inning.

St. Louis Loses.

Cincinnati defeated the world's champions at Cincinnati when they hit St. Louis pitchers hard, winning 9 to 4. Bressler led the attack with two three base hits and a single in five times at bat. Frisch scored from first in the eighth inning on an ordinary single which Bressler fumbled momentarily.

TENNIS NEWS.

By MARY K. BROWNE
(Written for the United Press)
Copyright, 1927, by United Press.

There are so many players who go on year after year "soaking" the ball on every stroke, content with the occasional "hum dinger" they get over the net and in bounds.

They are not getting out of the game the fascination of the rally, where the ball is in play for a number of trips across the net, each succeeding stroke designed to get the opponent out of position, then win by a foxy placement.

Also the "wild" players is not giving his opponent any fun. If his ferocious drives do find the court they are so swift his opponent probably cannot return them. So the entire fun of exchanging shots is lost.

It is not tennis just to occasionally outhit your opponent. Outwit him and you are "playing the game."

The majority of champion tennis players were wild in the first stages of their career and no one wilder than Big Bill Tilden. Now no one is steadier than Big Bill.

How do you steady down?

In the first place, get the ball over the net.

If you look at the analysis of errors of important matches or get someone to keep tally of your errors, you will find that usually more points are lost in the net than out of bounds.

Molla Mallory, present National Champion, lost to Elisabeth Ryan in the English Championships several years ago, after Molla had taken the first set 6-0. Molla said, "If only someone had told me 'get the ball over the net.' I was netting and netting them but didn't come to until too late."

It isn't hard to lift your strokes over the net. It is usually only a question of keeping it in mind and accomplished by tilting up the racket slightly or by finishing your follow-through higher and out. Not across close to the body and down, because that will pull the ball down too soon and into the net.

Next, cut down on the power of your stroke. Speed of stroke is not as important as the destination of the shot.

Get the ball where you are aiming, slowly at first, until you have acquired control and then increase your speed. As a matter of fact, it is never necessary to put your whole strength into the shot. If you time your ball it will go off neatly with very little physical strength, behind it and sufficient speed.

Try to visualize the pendulum of the clock as the baton of the symphony director, and you will understand timing. It is smoothness and rythm to the stroke which produces speed under control. That is what you should be aiming at, not wild uncontrolled hitting.

The first principles of sound tennis tactics is to Get the Ball in Play. In other words, return the service safely or, if you are the server, avoid the costly error of making double faults.

Obviously, if you get the ball in play you give your opponent the chance to make the error and the longer you keep it in play, the more chance you have to win on his error.

Eighty per cent. of the points of big matches are won on errors and only twenty per cent on service aces and placements, which are points won outright, when the opponent is unable to lay his racket on the ball.

Even good players win few points on soaking the ball with all their might.

STARS HOLD LEAFS TO TIE

Game is Called in Seventh on Account of Rain—Score Three All.

SECOND POSTPONED

NEW YORK, July 25.—(Canadian Press).—Syracuse and Toronto played six innings to a 3 to 3 tie at Syracuse before the game was halted by rain in the seventh. The second game of the scheduled double header was also postponed.

The Tribe captured the Rochester series from Buffalo, three games to two, by breaking even in a double header. The first game was won by Buffalo, 5 to 2, while the Tribe won the second by 4 to 3.

Bears Win.

Al. Mamaux hurled the Bears to victory in both games of a double header with Reading at Newark. The scores were 4 to 1 and 3 to 1 and Mamaux allowed but three hits in the first game. He eased up in the abbreviated night-cap and was touched for five blows. The Keys got but one hit until the eighth inning of the first game when two singles and a base on balls gave them the sole tally.

Break Even.

Jersey City and Baltimore broke even in a double header at Baltimore, the visitors taking the first game 9 to 7 through a three run rally in the ninth, which the Birds were unable to match. A six run lead in the third inning of the second game sent the Orioles off to win 10 to 7. Moore clouted for the circuit in the first game.

Monahan in each game and Sheedy and Poole in the finals.

BRITISH COLUMBIA WINS SOCCER GAME

Shut Out Edmonton in Semi-Finals of Western Play-Offs.

EDMONTON, Alta., July 25.—(Canadian Press).—Playing a more methodical brand of football and getting the best of what few breaks that were going, Nanimo City, soccer champion of B.C., won from the Edmonton Canadian Legion team here on Friday evening by a score of 3-0, in the first set-to of a two-game series to determine the team to proceed to Winnipeg to play in the western finals of the Connaught Cup competition.

The first half was scoreless.

The teams will play their second game Monday. Smoothness in every department and a defence that compared very favorably with anything seen here in years, plus a two-goal lead, should enable the Coasters to emerge in the series.

FRANCE WILL ENTER OLYMPIC GAMES

Large Perfume Manufacture Loans Required Sum to Finance Teams.

PARIS, July 25 (Canadian Press)—France will, after all, figure in the Olympic games at Amsterdam in 1928.

Upon learning that the French Olympic Committee had decided last Wednesday not to participate in the Amsterdam competition because of failure of the French Government to vote the necessary credits for the training of athletes and other expenses, Francois Coty, perfume manufacturer and proprietor of The Figaro, offered a loan of one million francs to defray the expenses of preparation until Parliament is able to vote the appropriation in the Fall.

The offer was accepted by Count Clary, President of the French Olympic Committee. In addition, The Paris Journal has opened a public subscription to meet Olympic expenses which has already brought in a substantial sum.

BASEBALL SCORES

Baseball results ... ...

SATURDAY'S GAMES

First Game:

INTERNATIONAL LEAGUE

Toronto.. .. .. ..201000230— 8 11 0
Syracuse.. .. .. ..113000000— 5 8 3
Sorrell and Hargrave; Miller, Schelberg and Mancuso.
Jersey City .. ..611040014—17 18 1
Baltimore .. .. ..011040031—10 14 2
Brame, Brock and Daly; Earnshaw, Beard, Jackson and Lake.
Rochester .. .. ..1001000101—4 14 1
Buffalo.. .. .. ..0001100010—3 12 1
Bagby and Head; Mangum and Pond.
Reading and Newark; postponed; rain.

Second Games:

Toronto, 10; Syracuse 20; game called, darkness.
Fisher, Satterfield and Hargraves; Hallahan and Morrow.
Jersey City. .. .. ..4000201— 7 15 0
Baltimore.. .. .. ..1002101— 5 11 1
Parks and Cobb; Chambers, Henderson and Freitag.
Buffalo. .. ..0001000— 1 4 2
Rochester.. .. .. ..003010 —3 8 0
Hollingsworth, Russell and Devine; Horne and Wilson.

NATIONAL LEAGUE.

First Games:

Cincinnati - Brooklyn; postponed; rain.
Pittsburgh.. .. ..100000100— 2 8 0
Boston .. ..30000030x— 6 11 1
Yde, Nichols, Cvengros, Miljus and Gooch; Greenfield and Gibson.
St. Louis-New York; postponed, rain.
Chicago - Philadelphia; postponed, rain.

Second Game:

Cincinnati-Brooklyn; postponed rain.
Pittsburgh.. .. .. ..010300— 4 8 0
Boston.. .. ..001002— 3 8 0
Aldridge and Gooch; Werts, Genewich, Robertson and Urbans.
Game called end of the 6th, rain.

AMERICAN LEAGUE

First Game:

Philadelphia-Cleveland; postponed, rain.
New York .. .. ..000001400— 5 10 1
Chicago . .. .001000000— 2 9 0
Shocker and Grabowski, Blankenship, Cole, Jacobs and McCurdy.
Boston .. ..000G02000— 2 4 2
Detroit.. .. .. ..02010000x— 3 10 1
Welser, Harriss and Hartley; Whitehill and Woodall.
Washington .. ..201110040— 9 14 1
St. Louis .. .. ..001142000— 8 14 1
Thurston, Burke, Braxton and Ruel, Berger; Shewant and O'Neil.

Second Game:

Philadelphia - Cleveland; postponed, rain.

SUNDAY GAMES

INTERNATIONAL LEAGUE

First Game:

Jersey City .. ..104010003— 9 14 2
Baltimore .. .. ..014100001— 7 12 3
Snelling, Ellis and Daley; Earnshaw and Lake.

Second Game:

Jersey City.. .. .. ..0004030— 7 9 1
Baltimore.. .. .. ..006121x—10 13 2
Buckalew and Cobb; Ogden and Freitag.

First Game:

Reading .. .. ..000000010— 1 3 2
Newark. .. .. ..20010010x— 4 2 0
Carls, Hanson and Davis; Mamaux and Skiff.

Second Game:

Reading.. .. .. ..0001000— 1 5 2
Newark... .. .. ..110100x— 3 5 1
Seven innings by agreement.
Woodgie and Sengstock; Mamaux and Skiff.

First Game:

Buffalo . .. .021000002— 5 11 2
Rochester .. .. ..000000011— 2 12 0
Proffitt, Brice and Pond; Mills McLaughlin and Head.

Second Game:

Buffalo .. ..000210000— 3 12 3
Rochester .. .. ..000021001— 4 11 0
Stryker and Pond; Mogridge, Himes, Horne and McAvoy.

First Game:

Toronto.. .. ..020010— 3 8 0
Syracuse.. .. .. ..012000— 3 8 5
Called end sixth; rain.
Faulkner and Hargrave; Poetz and Mancuso.

Second Game:

Postponed, rain.

AMERICAN LEAGUE

First Game:

Philadelphia .. ..004000200— 6 9 3
Cleveland .. .. ..03300003x— 9 11 1
Rommel, Gray, Grove and Perkins; Buckeye and Myatt, L. Sewell.

Second Game:

Philadelphia .. ..000001001— 2 11 2
Cleveland .. .. ..10000040x— 5 8 1
Walberg and Perkins; Miller and L. Sewell
Boston .. ..040000022— 8 14 4
Detroit .. ..010220002— 7 10 2
Russell, Harris and Hartley; Gibson and Woodall
New York .. .. ..101000100— 3 7 1
Chicago . .. .000101000— 2 8 0
Pipgrass, Moore and Collins, Grabowski; Thomas and McCurdy
Only games scheduled.

NATIONAL LEAGUE

First Game:

Chicago. .. .. ..010100000— 2 3 10
Brooklyn .. .. ..0100000101— 3 10 1
Carlson, Jones, Osborn and Hartnett; Petty and Deberry.

Second Game:

Chicago.. .. .. ..002005000— 7 8 1
Brooklyn .. .. ..000000001— 1 3 4
Blake and Gonzales; Plitt, McWeeny, Clark and Hargraves.

First Game:

Pittsburgh.. .. ..100003810—11 15 2
New York .. .. ..003000301— 6 10 1
Hill and Gooch; Barnes, Clarkson, F. Thomas and Cummings.

Second game:

Pittsburgh. .. ..000000030— 3 10 5
New York .. .. ..00300700x— 9 11 0
Dawson, Cvengros and Gooch; Grimes and Devormer
St Louis .. .. ..010000021— 4 9 1
Cincinnati .. ..10300132x— 9 13 0
Alexander, Reinhart, Ring and Snyder, Nehf and Hargrave
Only games scheduled

SELLS FRANCHISE.

Strang Nicklin recently sold his High Point franchise in the Piedmont League to Dan Boone and J. Smith, players on the team.

OUR BOARDING HOUSE - - - - - - - - - - By Ahern

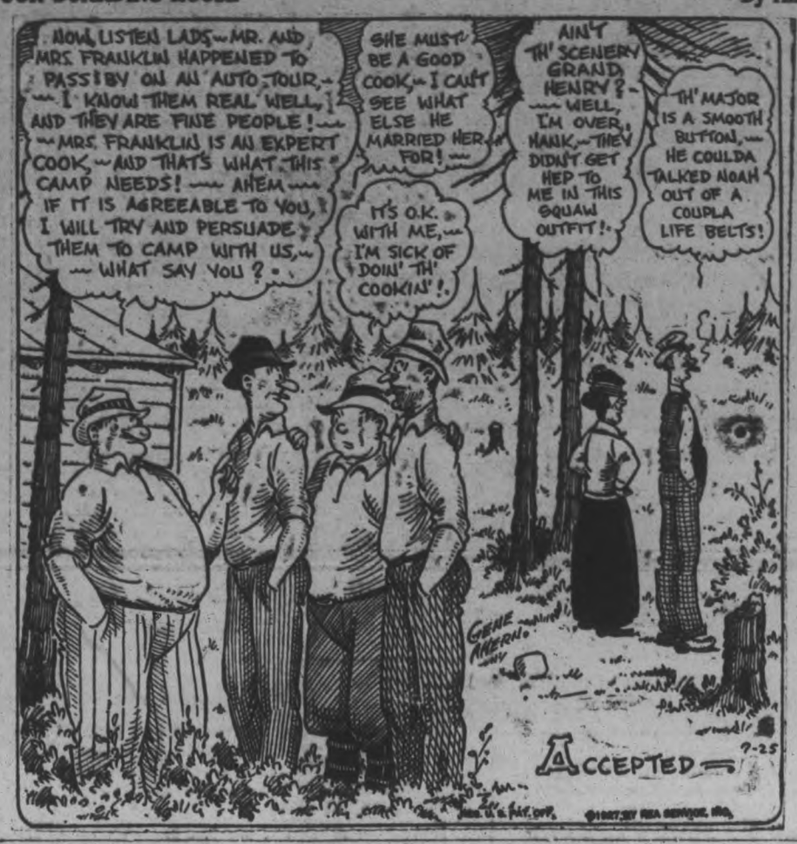

WINNIPEG RETAINS LIPTON ROWING CUP

Canadians Were 84 Points Ahead of Minnesota Boat Club of St. Paul.

ST. PAUL, Minn., July 25.—(Canadian Press).—The Sir Thomas Lipton Cup, the grand aggregate prize of the Northwest Rowing Association's regatta was retained by the Winnipeg Boat Club, at the conclusion of two days sport here on Saturday. The Canadians scored 192 points. The Minnesota Boat Club of St. Paul was second with 108 points, the Kenora Boat Club of Kenora, Ont., fifth with four points.

On Saturday, Winnipeg won victories in the senior doubles, the bantam fours, the senior singles and the senior eights. Winnipeg was second in the juniors fours which was won by the Minnesota Boat Club. Duluth took the work boats fours by a quarter of a length from Kenora.

WINS CHAMPIONSHIP NORTHERN DIVISION

Results of Regatta Qualify Winners for National Meet at Gananoque.

CARLETON PLACE, Ont., July 25 (Canadian Press). — The Ottawa-New Edinburgh Canoe Club won the grand aggregate championship of the Northern Division of the Canadian Canoe Association at the annual regatta held here on Saturday. The Ottawa-New Edinburgh crews gathered in 31 points and the Rideaus of Ottawa got 26. Carleton Place won 6 points and Gananoque 3 points.

The faces qualify the winners placed to enter the National Regatta at Gananoque next Saturday.

HARVARD-YALE LOSE

English Team Defeats American College Team in Tennis Tournament.

CHATHAM, England, July 25.—(Canadian Press).—The combined English services tennis team on Saturday defeated the Harvard-Yale team eight matches to three. The English team took four of the singles and four of the doubles, while the American college men captured two of the singles and one of the doubles.

To my humble way of thinking, Max Carey, now with the Brooklyn Dodgers, but who won his great fame with Pittsburgh, must be rated as one of the greatest ball players of all time, with few peers as a base-runner.

To the ability to take a commanding lead and seldom be caught napping by the pitcher and the art of breaking perfectly with the pitch, add great speed and a most deceptive slide and you have the reasons for Carey's great skill on the bases.

While it isn't generally known, Max Carey, during his 16 years connection with the National League, has topped that organization in 10 of those years as champion base-runner, first winning the title in his third year as a big leaguer.

Twice during those 10 years he has captured the title for four consecutive seasons. After winning in 1913, he failed to repeat in 1914, but was first the next four seasons. He slipped back in 1919, largely because he played in only 66 games. He came through in 1920, failed the following year and then won the base-running honors for four successive seasons.

During 16 years in the majors, Carey has pilfered 688 bases for an average of 43 per season, a most remarkable performance.

When you recall that Ty Cobb, great base-runner that he was, has led the American League only six seasons in 22, it gives you some idea of Carey's brilliance as a base-runner.

G. N. Gordon Soccer Cup Final Postponed; Players Chased By Rain Into the Pavilion

To the discouragement of many local soccer fans who faced the downpour of rain, that was interspersed with occasional bright spots, on Saturday afternoon, the G. N. Gordon Soccer Cup final was postponed, after the Masseys and the Thistle had only played ten minutes of the game.

A full eleven was placed on the field of play by the Masseys, while the Thistle were only able to muster nine players, and they had sent a messenger away to try and make out the quota.

After the customary spin of the coin, both teams endeavoured to control the ball by close tactics, but the ground was in an unplayable state that made the sphere all wet and heavy. Exchanges were very even until just before the deluge came, when George Blowers let drive from midfield to defeat the Thistle custodian with a lightning shot into the rigging. Thereafter the game was stopped as the rain continued with no abatement which left the referee with no other decision to make.

Last season the same atmospheric conditions prevailed when the Quaker Oats and the Thistle were scheduled to play in the same trophy and was never won by any team because the teams failed to function.

TILDEN WINS TENNIS TITLE

Captures National Clay Court Championship for Sixth Successive Year.

DEFEATS HENNESEY

DETROIT, Mich., July 25.—(Canadian Press).—William T. Tilden II succeeded himself as National Clay court title holder yesterday, assuming the title for the seventh time. The victory was his sixth in succession.

Playing conservative tennis, the perennial titleholder defeated John Hennessey, Indianapolis, 6-4, 6-1, 6-2. Hennessey attained partial revenge by being one of the winning pair in the later doubles match, Tilden and his partner A. L. Weiner, being the victims. Hennessey and Lucien Williams, Chicago, won the doubles title, held almost perpetually in the middle or far west, 6-4, 6-3, 3-6, 8-6. White and Thalheimer, Texans, winners of the event last year, did not defend their title.

CHESS TOURNAMENT

Results of Unfinished Sixth Round of the International Chess Games.

LONDON, July 25 (Canadian Press).—The unfinished sixth round of the international chess tournament was concluded on Saturday. The results:

Denmark defeated Hungary; Austria defeated Spain; Holland defeated Czecho-Slovakia, and Germany defeated Sweden, all 3—1.

Switzerland defeated Belgium 3½ to ½; Jugo-Slavia 2½ to 1½; Italy defeated Austria 2½ to 1½; Hungary defeated Argentina 3½ to ½; Denmark defeated France 3 to 1.

Hungary now has 23 points, and looks like a certain winner, with Denmark 20, as a possible second.

WHAT A HOPE!

Bridge Players Have So Long Chances It Won't Fit in Heading.

LONDON, Eng., July 23.—(Canadian Press).—The odds that in a game of bridge each player will receive an entire suit on the deal are 2,000 billion billions to one against. But this miracle happened recently in a game at the Cavendish Hotel, Bedford. The exact division of the suits among the players took place in the course of the third rubber with the same pack, which was not new when the game began.

"If it had occurred in the first deal," said J. E. C. Robinson, a Bedford Chartered Surveyer who was one of the players, "I should have thought that someone had been playing Patience with the cards."

All four players have sent a certificate of the authenticity of the deal to the Editor of the "Auction Bridge Magazine."

MONEY LENDERS IN BRITAIN CURBED

New Bill Bars Compound Interest and Forces Production of Statements.

LONDON, July 23 (Canadian Press). — The Moneylenders' Bill which has passed the House of Commons and is now before the House of Lords, is practically certain of a safe passage to the Statute Book. The Bill is expected to come into force next New Year's Day. Its provisions are:

1—Every moneylender must take out an annual license costing £15, in respect of each of his offices; 2, moneylenders' circulars are declared illegal unless asked for; 3, moneylenders may advertise only in a specified form; 4, moneylenders may not employ canvassers (touts) or agents.

5—Memoranda of contracts must be signed by borrowers and copies supplied to borrowers within seven days; (6) Contracts must show the date of the loan and the interest per cent. per annum; (7) Compound interest, and increase in the rate of interest for default are prohibited: (8) Moneylenders must supply on the borrower's demand at any time a record of the state of any loan.

(9)—Interest is limited to 48 per cent. per annum, unless proof can be produced that higher interest is not "harsh and unconscionable." (10) Preliminary charges are forbidden, and there is a general limit of twelve months from the date of default to actions by moneylenders; (11) The measure applies (with certain modifications) to Scotland, but not to Northern Ireland.

During the discussion of amendments Campbell Stephen, Labor member for the Camlachie Division of Glasgow, caused much amusement by reading the following circular just sent by a moneylander to one of his constituents who had just become a mother.

"I was pleased to see through the Press of the safe arrival of your little son, and trust most sincerely you are both making satisfactory progress. How relieved you must be to feel that the little might (sic) is a boy, and that he is strong and well. Please accept my heartiest congratulations and good wishes. At a time when you are rejoicing over the arrival you may also be pleased to know that if you are ever in financial difficulties I am prepared to grant any sum from £3 upwards to you and your little son."

BASEBALL STANDING.

INTERNATIONAL LEAGUE.

	Won.	Lost.	P.C.
Buffalo..	65	36	.644
Syracuse..	62	40	.608
Baltimore	57	45	.559
Toronto	52	47	.525
Newark	54	49	.524
Rochester.	49	51	.490
Jersey City	45	58	.437
Reading.	22	80	.216

AMERICAN LEAGUE.

	Won.	Lost.	P.C.
New York.	67	36	.720
Washington.	53	38	.582
Detroit..	49	39	.557
Philadelphia	48	43	.527
Chicago	48	47	.505
St, Louis.	38	52	.422
Cleveland.	39	54	.419
Boston...	24	67	.264

NATIONAL LEAGUE.

	Won.	Lost.	P.C.
Pittsburgh	54	36	.607
Pittsburgh	54	38	.597
St. Louis..	52	37	.584
New York.	49	46	.516
Brooklyn	41	50	.451
Cincinnati.	38	52	.422
Philadelphia	37	51	.420
Boston....	34	53	.391

In Costa Rica a devastating fungus disease has ruined the banana crop over many hundreds of acres.

RUTH'S HOMER WINS GAME FOR N. Y. YANKEES

Babe Gets His Thirty-First Home Run of the Season.

CLEVELAND WINS

Athletics' Poor Fielding Allows Indians to Take Both Games.

NEW YORK, July 25.—(Canadian Press).—Babe Ruth's heavy hitting gave the Yankees a 3 to 2 victory at Chicago yesterday in a pitcher's battle between Al Thomas and Pipgras. Ruth scored the first run on his triple in the first inning, followed by Gehrig's single. Metzler made at great catch of Ruth's drive against the center field wall but fell after taking the ball. The White Sox protested that he had held the ball long enough to declare Ruth out, but Umpire Evans overruled them. In the third inning Ruth smashed out his 31st. home run, the first circuit drive he has made into the remodeled Chicago stands this season.

Chicago bunched hits in the fourth and sixth inning to tie the count but Thomas weakened in the seventh inning, a walk to Collins, a sacrifice and Koenig's single sent over the deciding run. Pipgras grew unsteady in the ninth and was relieved by Wilcy Moore who retired the side in order.

Cleveland Wins.

Cleveland won a double header from Philadelphia at Cleveland, 9 to 6 and 5 to 2. The Athletics' fielding was ragged. A wild throw by Boley permitted three Indians to cross the plate in the eighth inning of the first game with the winning run. Walberg's two bases on balls in the seventh inning of the second game helped put the locals in the lead.

The Red Sox checked the winning streak of the Tigers which had reached five games by taking the closing contest of the Detroit series. The score was 8 to 7.

Tigers Lose.

The Tigers lost after overcoming a four run lead that the Boston Club built up in the second inning. Detroit rallied in the ninth and had the tying run on third base when the game ended.

The Washington Senators staged a slugging fest at St. Louis and won the final game of the series from the Browns 14-6. Twelve of Senators' 17 hits came in the sixth and seventh innings. Crowder and Wingard were knocked out of the box and Vangilder also was pounded hard. The Browns got as many hits as the Senators but they were untimely.

MEUSEL RELEASED

Has Played in Four World Series With New York Giants.

NEW YORK, July 25.—(Canadian Press).—Emil (Irish) Meusel, veteran outfielder, was unconditionally released yesterday by the Brooklyn Robins. Meusel joined the Brooklyn club this season and previously he played with the New York Giants, participating in four world series with the latter club.

BLACK BOTTOM IS OLD.

QUEBEC, P. Q., July 22.—Jacques Garneau, 60-year-old folk dancer, has proved the Black Bottom no new dance. His recent interpretation of the dance at the Canadian folk song and handicraft festival, brought out the wiggling hip, quivering knee and spinal movements featured in the modern Black Bottom. Officials of the National Museum of Canada said the dance was brought to the New World by French colonists more than 300 years ago.

LESS AND LESS!

CHARLOTTE, N. C., July 22. — There seems to be no change in flapper attire this year, but those "in the know" are aware of a weighty difference. Last summer the weight of the average girl's attire was found to be sometimes as low as 14 ounces. This year, merchants have estimated, the weight is to reach an even dozen. Many flappers have abandoned corselets, the merchants say, and wear simply step-in, slip and dress.

CORNS

Stops pain in one minute

You will forget you ever had a corn one minute after you apply Dr. Scholl's Zino-pads—that's how quick they end all pain! When the corn is gone it never comes back. If new shoes irritate the spot, a Zino-pad fixes it overnight!

Dr. Scholl's Zino-pads are thin, medicated, antiseptic, protective, healing. Safe, sure, quick, lasting results guaranteed. Get a box at your druggist's or shoe dealer's—35c.

Dr Scholl's Zino-pads

Put one on—the pain is gone!

REGENT

3 Changes of Program This Week 3

PLAYING TODAY

White Flannels

With

Louise Dresser, Jason Robards and Virginia Browne Faire

SEE THE SPECTACULAR COAL MINE DISASTER
SEE THE GREAT FOOTBALL GAME

Fox Imperial Comedy:
A MIDSUMMER NIGHT'S STEAM
Fox News
Showing The British Derby, and New Weds on an Airplane Honeymoon

JOCKEY CLUB WINS

Privy Council Reverses Finding That McBride Is Shareholder

LONDON, July 25 (Canadian Press Cable).—The Ontario Jockey Club has won its appeal to the Privy Council against the decision of the Supreme Court of Canada upholding the right of Samuel McBride of Toronto to be registered as a shareholder in the Ontario Jockey Club. judicial committee of the Privy Council gave judgment today in favor of the Jockey Club.

RAYBESTOS PLAYS CRESCENTS TO-DAY

Fast Ball Game To-night Between Local E.P.B.L. Teams.

Raybestos and Crescents cross bats at Exhibition Park this evening, and the fans should see another interesting battle. The East Peterborough League is furnishing a hot scrape for first and second positions, and all three city teams are going into the stretch for the play-off.

The teams have been notified to be ready for a start at six o'clock.

SWIMS ACROSS VINEYARD SOUND

Man Makes 10-Mile Crossing In 8 Hours and 40 Minutes—First To Succeed.

VINEYARD HAVEN, Mass., July 25 (Canadian Press).—For the first time in history, Vineyard Sound yielded to a long distance swimmer when Winthrop Rheno swam across the ten-mile stretch in eight hours and forty minutes.

SOFTBALL NEWS.

The Lock Works and C.G.E. are billed for tomorrow night in a post season softball fixture at Confederation Square. These two teams have met once in the series, the Lock Works winning out by a narrow margin after a good game. Tomorrow night's game should be equally as interesting as the last meeting of the Lockmakers and Electricians.

The Lock Works need a win tomorrow night to stay in the running, while a loss for the C.G.E. will practically eleminate them. The game is scheduled for 6.15 sharp and should draw a good crowd.

On Wednesday the Belmonts and Examiner will meet.

BASEBALL NOTES.

The Kiwanis Bantams will practice at Sacred Heart church grounds on Tuesday and Thursday of this week, starting at 6 o'clock sharp. All players are requested to attend.

GOLF NEWS.

An eleven of the Peterboro C. C. motored to Armour Heights, North Toronto on Saturday, to play the Toronto C. C., but rain precluded all chance of a game. The Toronto C. C. has a very fine club house, and entertained the visitors very hospitably to lunch, and until their departure late in the afternoon.

It is expected a match will be arranged with the above club for Saturday, July 30th, at the Oval, and on August 1st an eleven will play the Bell Telephone C. C. at Upper Canada College.

All members are urged to be out for practice on Saturday at 3 o'clock sharp.

FIRST OVER HUNDRED.

Paul Waner of Pittsburgh and Lou Gehrig of New York were the first players to make 100 hits in their respective leagues.

HAS FAILED AT BAT.

Heinie Manush, champion batsman of the American League last season, has been a distinct disappointment so far this season.

OLD PIPE FOUND IN MAYAN RUINS

Unbroken Bowl Discovered in Cavity Between Two Rocks.

MAGNIFICENT TYPE.

NEW YORK, July 25.—Last February the archaeologists of the Carnegie Institution in excavating the floor of the Northwest Colonnade, the long-columned hall which flanks the front of the Temple of the Warriors' pyramid, Chichen Itza, Yucatan, uncovered four fragments of a smoker's pipe which when fitted together formed a complete and magnificent specimen.

The stem, broken into three pieces, was lying on the lowest floor level many feet below what is now the surface of the earth. Two feet or so away, in a cavity between two rocks of the filling material, lay the unbroken bowl of the pipe.

Dropped by Servant.

Perhaps a careless temple servant, centuries ago, dropped it, and to avoid punishment attempted to hide the pieces. Perhaps some Mayan bad boy as a mischievous prank broke the pipe and secreted the fragments. Whatever the reason to account for finding the pieces in such an unexpected place, the archaeologists are delighted in having brought to light such a splendid example of Mayan artistry.

The pipe, made of red clay, is 21 inches long. The flaring bowl, still showing traces of smoke, is set back about three inches from one end. The projecting stem is shaped into the likeness of a duck's head. The head itself is hollow and contains a pellet of clay or of some other material, for the pipe rattles when it is shaken.

This is the most remarkable smal object so far found by the excavatorl at Chichen Itza. It has been turned over to representatives of the archaeological department of the Mexican Government, who have placed it with many other exhibits found by Carnegie Institution workers in the Archaeological and Historical Museum in Merida, Yucatan.

About the same time the excavators uncovered a remarkably well preserved Chac Mool figure, making the eleventh so far discovered at this site. These curious figures made of stone image one of the minor Toltec deities. They are always represented as a human form reclining on back and elbows, with knees drawn up, arms pressed tightly to sides and uplifted head turned to one side. The abdomen is flattened or hollowed out, presumably to form a receptacle for incense,

Perfect Except for Nose.

The one just found is in perfect condition except for the nose, which seems to have been battered off instead of broken by a clean blow. It is about four feet long and stands upon a stone pedestal, a foot high, which is covered with stucco and painted red. The figure seems to have had several renewals of plaster and to have been painted at one time blue and against white with vertical red stripes. The hair as carved in the stone is long and hangs down the back, being gathered together by a head fillet knotted behind with two little pendent tabs.

This figure is unusual inasmuch as a small human head with streaming hair is carved on either thigh. In no other Chac Mool so far found does this feature occur.

E. H. Morris, in immediate charge of the excavators, in writing of the discovery of this figure, adds interesting detail:

"During the excavation of the chamber in question something happened which I hesitate to mention, for I feel creepy as if in some uncanny way I had for an instant touched hands with a shade from the years long past.

"Every here and there in the rubble fill column blocks and elements of the sculptured door jambs, of which we found parts last year, were coming to light. One morning I was standing amid these disarticulate elements reconstructing in mind the form and details of the temple. It was essentially like the Temple of the Warriors, and also like Thompson's Temple on the east side of the Court of Columns.

"Each of these had a Chac Mool on the terrace in front of the portal; hence the buried temple should have had one also. Then, as clearly as if some one had spoken, came the impression. 'They dragged the Chac Mool inside and put it there in the southwest corner.'

"I was so impressed that I mentioned the probability at lunch that day. I could not get the notion out of my head. By Saturday morning I had driven the breast of the cut across to within a metre of the corner. At this point we came upon a great number of fragments comprising the jaws of one of the great serpent heads we found last year.

"These the ancient masons had broken up and built into the fill. I loosened all that were in sight, digging below the level we were following to do so, then motioned to one of my men to shovel out the crumbled mortar that had filled the spaces between. As he scraped up the last shovel full, he said, 'Aqui esta el braza de un Christiano' (here is the arm of a human being) "Christiano" being, in local vernacular, a synonym for" human being."

Carved by Hand From Block.

"It was. The Chac Mool lay on its side, extending beneath a huge mass of over hanging masonry, so that several days passed before we had it completely uncovered, but the days of waiting were well repaid, for the figure is the finest of its kind which the eye of modern man has thus far seen. It was carved by the hand of a master from a single block. It lacks the grotesquene's of most Chac Mools, the lines being very close to those of a human body. The exquisiteness of the carving is surpassed by few things Maya. A human head inverted, with streaming hair, appears to be attached to the belt at each side. The head piece is a sort of helmet with a crouching animal surmounting it, the tiger-like head thereof being in full relief, the tail hanging over the left shoulder. . . ."

Dr. S. G. Morley, in charge of the Carnegie Institution staff, has just made an exploratory visit to an Old Empire site in the State of Campeche, which was discovered last January by the Inspector of Archaeological Monuments for the Mexican Government. Dr. Morley reports finding on this trip more than a dozen new carved stelae and photographing them. These stelae are monolithic slabs of stone elaborately sculptured with human figures and hieroglyphics. They were erected by the ancient Mayans, to record the passage of time, it is believed, and of important events in Mayan chronology. In reality, these monuments are great almanacs in stone.

The ancient Mayans had a remarkable system of recording time. It consisted of signs or hieroglyphics carved in stone to indicate the number of days which had elapsed since the beginning of Mayan history. A certain character, for example, represented a single day, another represented a Mayan month of twenty days, while still another stood for a year of 360 days. Then there were signs for twenty-year periods and for periods of four centuries. The system is said to be amazingly accurate within a period of 374,000 years and was an extraordinary achievement for any people.

The clue which enabled Dr. Morley and other archaeologists to read the hieroglyphic writing on these monuments was found in Madrid, Spain, in 1863. It consisted of a manuscript history of Yucatan, written in 1566 by Padre Landa, a Franciscan missionary, who spent many years among the natives. Landa described the manners and customs of the Maya in some detail.

But in his description of the native calendar he placed the modern archaeologist under deep obligation for, through information which he gave, the hieroglyphic puzzle, upon which many persons have been at work since the Landa manuscript was found, is slowly being unravelled.

Monument in Tropical Jungle.

Last year Dr. Morley and members of his staff discovered one such monument in the midst of a tropical jungle covering the site of the ancient Maya city of Cora. The shaft, four feet wide and ten feet heigh, was elaborately carved on all four sides, the front and back with figures of rulers and their slaves, the narrow sides with columns of hieroglyphics.

The most striking figure was that of a king, holding in both arms a double-headed staff, the Maya emblem of authority. A gorgeous head-dress of sweeping plumes, rising above his head, falls over his shoulders. Symbolic of his power, this long-forgotten ruler stands upon the back of a captive, while in the lower corners of the monument kneel two worshipful human figures.

It is upon these tables of stone that the archaeologists are chiefly relying in their attempt to answer the perplexing questions about the industry of the Mayan people. The finding of new monuments therefore is a matter of consequence to the student of Mayan archaeology for there is always the hope that through deciphering the carvings which cover them, a flood of light will be thrown upon this remarkable race of American aborigines.

SCHOOL REPORT

S. S. No. 8, CAVAN (WHITFIELD'S)

Sixty per cent. a pass; 75 per cent, honors.

Entrance Examination. — Langton Carveth (honors); Hazel Morton.

Jr. IV. to Sr. IV.—Jessie Armstrong, 81 per cent (honors); Clifford Larmer, 65; Donald Fallis, 60.

Sr. III. to Jr. IV.—Donald Lang, 69 Gladys Potter, 69.

Jr. III. to Sr. III.—Margaret Fallis, 70; Irene Carveth, 66; Ray Fee, 60; Sidney Mitchell, 59 (recommended).

Sr. II. to Jr. III.—Ronald Argue, 78 (honors); Irene Davidson, 75 (honors); Mary Armstrong, 73; Harold Morton, 70; Marshal Larmer, 65; Gladys Carveth, 61; Roddy Carveth, 60; Tommy Armstrong, 56 (recommended).

Sr. I. to Jr. II.—Cora McInnis, 79 (honors); Ross Armstrong, 72; Florence Williamson (recommended on year's work).

Jr. Pr. to Sr. Pr.—Roberta Bothwell, 87 (honors); Dorothy Armstrong, 86 (honors); Marie Douglas, 83 (honors); Phyllis Williamson, 78 (honors); Gordon Larmer (recommended).

Jr. Pr.—Norma Gillis; Wilfrid Gillis; Robert Theobald; Melville Davidson.

—Ethel R. McKnight, Teacher.

TWELVE NEW CLUBS.

Twelve new golf clubs were opened in Chicago during the week-end of July 4.

WHALE BOAT AND ITS OPERATORS

In his imminent flight from Southampton to New York, Captain R. F. Courtney has planned to stop at Valencia, Ireland, and Topsail, Newfoundland, for fuel replenishment. The Dornier-Napier whale flying boat to be used in the flight is shown at the top. Capt. Courtney is at the right, and Captain Downer, the navigator below.

HERE'S TO YOUR HEALTH

BY DR. FRANK McCOY

"The Fast Way to Health"

©1926 McCOY HEALTH SERVICE - LOS ANGELES - CAL.

DR. McCOY'S MENUS SUGGESTED FOR THE WEEK BEGINNING SUNDAY, JULY 24

MONDAY

Breakfast: French omelet on toasted triscuit, applesauce.
Lunch: Two ounces pecan meats, two raw apples.
Dinner: *Salisbury steak, baked oyster plant, cooked celery, salad of nasturtium leaves and flowers, apricot whip.

TUESDAY

Breakfast: Cantaloupe, all desired.
Lunch: Boiled rice, cooked carrots, raw asparagus (to be eaten as celery).
Dinner: Broiled whitefish, cooked spinach, cooked small beets, salad of tomatoes on raw spinach leaves, no dessert.

WEDNESDAY

Breakfast: Cottage cheese, Melba toast, fresh pineapple.
Lunch: Cooked beet tops, corn bread, head lettuce.
Dinner: Roast pork, cooked salsify (oyster plant), cooked mustard greens, McCoy salad (lettuce, tomatoes and cucumbers).

THURSDAY

Breakfast: Berries as desired, with cream, but no sugar.
Lunch: Baked potato, cold cooked asparagus, lettuce.
Dinner: Broiled steak, cooked string beans, cooked celery, salad of cucumbers on lettuce, prune whip.

FRIDAY

Breakfast: French omelet on Melba toast, baked apple.
Lunch: Watermelon, all desired.
Dinner: Baked sea bass, stewed tomatoes, raw spinach; Avocado salad, no dessert.

SATURDAY

Breakfast: Two poached eggs on Melba toast, stewed apricots.
Lunch: Glass of orange juice (eight ounces).
Dinner: Roast beef, summer squash, baked parsnips, salad of grated young beets and carrots, pineapple Jello with cream.

*Salisbury Steak: This steak is prepared by grinding through a meat grinder only the red, lean part of round steak from which all gristle and fat have been removed. This may seem similar to Hamburger steak, but it is really more palatable and more easily digested, and has an entirely different flavor when the fat is left out. Press the ground meat into a dry pan (cake tin) to a depth of about one inch, place in hot oven and turn fire down. Meat will cook through in about five minutes. A tasty addition may be made by grinding spinach or parsley with the meat.

QUESTIONS AND ANSWERS

Question: Mrs. H. H. H. writes: "Have been reading your articles for some time, and have received much benefit. I also have your book. Would like to ask if the sweetening of buttermilk kills certain germs which I am told are beneficial to one's system."

Answer: The addition of sugar to buttermilk increases the growth of the lactic-acid bacteria, and is often prescribed by physicians who recommend the Bulgarian milk diet. I suggest that you use figs or dates along with your buttermilk, and use this combination as a meal and not in addition to your regular food.

Question: Mrs. K. L. B. writes: "I am in poor health. I love fruits of all kinds but cannot eat them. I always have a headache from eating strawberries, rheumatism from oranges, bowel and stomach trouble, nervousness, and headache from apples. Why is this?"

Answer: The cause of your trouble is hyperacidity of the stomach. If you will take a fruit fast for a few days you will get over all of the symptoms which now trouble you. Use only one fruit during any one day, and keep on with your fruit diet until you are feeling well and have no unpleasant symptoms of any kind.

Question: Wm. J. C. writes: "On account of a sluggish, half-sick feeling in the mornings I do not eat any breakfast, but during the day drink lots of milk and chocolate milkshakes. Why this lack of appetite on arising?"

Answer: Take fruit for breakfast and lunch, and eat a well balanced meal at night. Eliminate the milk and milkshakes entirely and you will soon find you are hungry for breakfast and your nausea will disappear.

How Many Can You Answer To-Day?

Each question counts 10. If you answer 8 correctly, your intelligence rating is 80%. Actual tests reveal that: 8 out of 10 correct is College Standard; 6 out of 10 correct is High School Standard; 4 out of 10 correct is Grammar School Standard; less than 4 correct is Uneducated Standard.

1.—Who was Queen Victoria's husband, after whom a tobacco was named?
2.—Locate the Cape of Good Hope.
3.—Who wrote the Manxman.
4.—What is the esophagus?
5.—What is a "tramp" steamer?
6.—Lyons, France, is particularly noted [illegible] what is great industry?
7.—In what country is the great Temple of Karnak?
8.—What is a scimiter?
9.—With what sport is the name Leslie St. George Cheape associated?
10.—What and where is the tallest structure in the world?

Answers found on want-ad page.

HAS PECULIAR RECORD

Sherry Smith, veteran southpaw of the Cleveland Indians, boasts a peculiar record for his 11 years in the majors—103 wins and 104 defeats.

HAS DOUBLE COMPLEX

George Burns, who broke the record for two-base hits last season with 64, is suffering from a two-base complex. Any time he hits the ball safe he heads for second.

DRIVER AVERTS CROSSING CRASH

Death Comes So Close That Motorist is Unable to Move For Some Minutes.

AT C.P.C. SIDING.

So close to a terrible death was A. Levasseur, driving a car over the C. P. R. siding on George street, leading to the Canadian Packing Company on Saturday afternoon, that he remained motionless in his seat for some moments after all danger had passed, until he regained control of himself, and was able to continue his journey.

With his younger brother and sister in the car, young Levasseur, driving southward at a fast pace approached the crossing just as a train was shunting into the packing plant. He failed to observe the trainman signalling frantically with outstretched arms to stop his progress.

Suddenly becoming aware of his danger, within a fraction of a second, the car driver diverted his wheel towards the fence and the car raced in the same direction as the freight while the train was across the street.

With his countenance showing signs of fright, he did not move out of his position until the much-needed nerve had come back as the train men reprimanded him from the receding freight truck.

Theatres

A COLLEGE FOOTBALL HERO AND HIS MA

"White Flannels," the Warner Chamberlain [illegible] during Louise Dresser, Jason Robards, [illegible] Bros. picture, features [illegible] Virginia Browne Faire, which commences an engagement at the Regent Theatre today, tells the story of Frank Broska, a college football idol, who had begun life as a coal miner. His mother had slaved till there was money enough to send him to college.

Homesick for him, she had followed, taking a job as waitress in a restaurant in the college town, keeping hidden from him, lest her humble presence disbrace him. A hometown friend reveals his mother's presence at the moment when the boy is being lauded at a dazzling dinner which is given in his honor. Broska proves himself worthy of such a mother by his instant and fond recognition of the old woman, who had given up all for him.

In the early part of Broska's college days a story had been started that he was of noble Polish birth. He had not stopped the tale and a snobbish co-ed had cultivated his acquaintance. The revelation of his parentage alienates her. Broska goes back with his mother to the mining town, where he finds that the girl he had left behind him, is engaged to his best friend.

Then follow incidents of such startling and exciting power as to move the most sophisticated of the theatre-goers to tears. Disaster, grim and apparently overwhelming, [illegible] the true standards of life are uncovered. The false standards Detroit made the mother think the clothes and book learning [illegible] and man, are put in their true [illegible] Port Hope, a climax of unforgetta[illegible] Halifax, Boreached. Lloyd Baco[illegible] carries through to Montreal.

The cast includ[illegible] daily except Sunmond. George Nis[illegible] Standard time. Benedict.

Our Vaults For Your Papers

Total Assets in Excess of $780,000,000

FOR the convenience of our customers, Safety Deposit Boxes have been installed in the vaults of this bank. For a small rental any customer may secure the use of a Safety Deposit Box for the safe-keeping of Victory Bonds, valuable papers, jewellery, and other small articles.

Head Office: Montreal

Bank of Montreal
Established Over 100 Years
PETERBORO BRANCHES
Cor. Water & Simcoe Sts: E. S. J. Martin, Manager
George Street: C. S. Cummer, Manager

Lyrics Of Life

(By Douglas Malloch.)

THE NICEST MOTHER.

A lot of mothers may be fine,
I know that none's as nice as mine,
Though some folks say,
"All children do,"
I know a way
To prove it's true,
A way to prove, of all the rest,
That my own mother is the best.

For often mother takes me out
Where other mothers are about.
They call my name,
They pat my head,
They say the same
Things mother said,
But not a one I ever meet
That ever makes it sound as sweet.

And when they kiss me once or twice
It doesn't seem the least bit nice.
I want to run,
That's really true,
It's just no fun
When some folks do,
But when my mother kisses me
It's just as nice as nice can be.

I've even had to eat their cake;
It's not as nice as she can make,
Just lots of ways,
And lots of things,
The way she plays,
The way she sings,
My mother's best. Besides, last night,
My daddy told me I was right.

(Copyright, McClure Newspaper Syndicate.)

FOR RENT—

5 and 7 Rooms, central; all conveniences, at $16.00 and $20.00 per

[illegible]rtments, 2 and 4 Rooms, central; all conveniences, freshly decorated; $16.00 and $18.00 per month,

A. LOW & CO.
385 Bethune Street
'Phone 697—Nights and Holidays 1027

[illegible]cCarthy
[illegible] New and
[illegible]rk in
A PAINTING

Telephone 790 When You Want Your
PIANO OR ORGAN TUNED
Player Pianos a Specialty
All Work Guaranteed
W. H. CUNNINGHAM
500 Weller Street

THOMPSON COMPANY, LTD.
Insurance and General Agency
433 GEORGE ST. PHONE 40

FOR SALE

Ideal Home, beautifully situated in the West-End. Large garden, oak floors throughout, and every modern convenience.

For quick sale, terms made to suit purchaser.

Apply

TORONTO SAVINGS & LOAN COMPANY,
437 George Street.

ADVERTISE IN THE DAILY EXAMINER.

CANADIANS TO ATTEND CONGRESS OF WORLD LEAGUE AGAINST ALCOHOLISM

Among Canadians who are expected to be present at the Congress of the World League Against Alcoholism meeting at Winona Lake, Ind., this summer, are, from LEFT to RIGHT, the following: Rev. Ben H. Spence, Canadian Secretary of the World League Against Alcoholism; Dr. E. L. Hart, Montreal, Secretary of the Quebec League Against Alcoholism; Rev. D. N. McLachlan, D.D., Toronto, and Oliver Hezzelwood, Toronto, representing the Prohibition Federation of Canada.

Irish Hearts

By MOLLIE MALONE.

Copyright 1927, Warner Bros. Pictures, Inc.

"IRISH HEARTS," with May McAvoy, is a Warner Bros. picturization of this novel.

SYNOPSIS

Emmett Murtough, a roistering young man of Killanmaul, a village on the west coast of Ireland, hears the call of America. He is in love with Sheila Kildare, daughter of Old Tom Kildare, who had let his farm go to ruin while he talked politics to the villagers. The fair at Knockbotherum, a few miles away, has begun and an old fortune teller is one of the chief attractions to the country folk.

CHAPTER I—Continued

"Th' ould witch do still be bringin' luck to th' childer," they would whisper as they made their way on, and the sentimental wife and mother would clutch the arm of her lord and master a bit more firmly as the vision of his fine youthful figure would loom for the moment out of memory's past.

"'Tis a wife ye need for good ballast, Emmett Murtough," the old fortune teller said, the while she shuffled the cards upon the table in front of her. She gazed frankly into the blue eyes, squinting now in a frown and he listened. "Ye've a gift for gab and a gift fer the makin' o' frinds of strangers, but 'tis a wife ye need lad, a good girl an' none o' these teasin' baggages with flighty heads."

"An' ye think I would do well away?" he asked.

"Ye might an' yet again ye mightn't. But there's a voyage in the cards for ye an' it'll be soon. But ye'll have to stand on yer own, me lad. 'Tis little the fairies did give ye. It may be ye were fine fields he beat, too, he would boast. Left to herself Sheila visited the booths alone; sometimes joining in with a group of gay girls from Killanmaul way and four abreast, arm in arm, they would skip along the main thoroughfare of the fair grounds returning smile for smile with the young blades who passed.

Milk and egg pennies had been saved and treasured in the blue pot on the shelf above the fireplace at the Kildare cottage for months before fair time. This treasure was now Sheila's to spend for what she willed; for bright ribbons and a piece of silk or a pair of stockings and, yes, even a pair of bright garters, which she tucked away in her bag that no one might ever see! Sheila had shopped alone and she was idling away before the booths waiting for Old Tom when she came to Mother O'Reilly's tent.

"Tell y'er fortune, pretty miss," the old woman pleaded. "Only a shilling, an' 'tis a fair fortune ye have, as I can see with my own eyes," she tempted. Sheila hesitated. A hand touched her shoulder.

"Go on, Sheila. She told mine an' she says it's a voyage I'm to take and soon. 'Tis on me way to America I'll be before many days," Emmett Murtough boasted.

"America? Oh, Emmett, not right away," she cried.

"The old hag says 'tis to be soon, didn't you, Mother," Emmett asked of the fortune teller. The old woman nodded.

"But I said 'tis a good wife ye'll be needin'," the old woman added, "an' ye'll never do better than her I'm thinkin', if ye can win her, lad."

Sheila blushed.

"'Tis my one an' only sweetheart she is," said Emmett.

"'Tis on me way to America I'll be before many days."

"Go on, ye gabbler you," Sheila laughed as she gave him a playful push. "I'll have me fortune told an' I'm sure there's a handsomer man than you awaitin' fer me," she cried as she sat down opposite Mother O'Reilly.

"'Tis a merry heart ye have," began the fortune teller as she laid out the cards, "an' a brave one. The fairies were good to ye an' they gave ye the gifts for happiness in yer life."

"Go way, Emmett Murtough," Sheila cried as he lingered near. "I'll have no one hearin' me fortune but meself. Go an' find Dad, for 'tis goin' home we must be with half the night to drive the way. Will ye ride home with us, Emmett?"

"No, 'tis stayin' in Knockbotherum I am tonight," he said as he "I suppose I'll find the down near the stock (which position?) Sheila. "I haven't he hours now." an' 'tis a fine life There'll be ups worries an' all, for everybody. been good to siness waitin' at be brave an' he trouble love," girl's but take king any ye'r eyes be that ready age, knows th ye! daring."

Suit Elect... ye on a dark night an' the fairies sale. ...t ye." 2815W. 3d-21-7...

...need no fairies," the Mur- ...ried impatiently. "I'll do ...ood right arm an' the

DEW WORMS ... Phone 1763J. 3d-22-7...

SWEET PEAS FO...are in me own head sprays, large 2612J. 3d-21-7...

STRAWBERRIES, GOO...good wife that'll Raspberries and Blac...days when yer Wm. Laidley, 121 Hillc... Phone 2636J. 3d-21-7...

DEW WORMS DELIVERE... racing White's Cycles and Sport... Ltd. ...ediest 114-2-1947A ...ould ...ella.

KITCHEN CABINET. ... 504 Bolivar Street. 3d-22-7217A

RED BIRD BICICLE, ... GOOD condition. Apply 207 Park Street. 3d-22-7226A

A CLEVELAND MOTORCYCLE; gone 1,000 miles; looks and runs like new; cheap. Apply 6... Armour Road. 3d-22-7220A

GENT'S WHEEL, ALSO ...DING Camera and Printing Outfit. Apply 501½ Sherbrooke Street. 3d-22-7227A

30 x 4.75 BALLOON TIRE, NEW; never been used. Price ...00. 'Phone 1890J. 3d-22-7229A

SIDEBOARDS, $7 UP; GAS PLATE, $1.50; Rockers, $1 up; Flour Tables, $2 up; Buffet, Extension Table, Dressers, White Chest of Drawers, Small Desk, Kitchen Cupboards, Tables, Chairs, Iron Beds and Springs, Cots, High Chair, Small Ice-cream Freezer, Small Electric Fan, Congoleum Rugs, Child's Stroller, Dishes, Sealers, etc. Apply 39 Aylmer, near Perry. 3d-22-7...A

b For Rent—Houses and Apartments.

APARTMENTS. APPLY 189 ... 'Phone 1987F. 3d-21-7...

SEVEN-ROOMED BRICK BUN... low on Murray Street West, ... veniences. Apply 41 Park Street ... 12d-21-7...

FIVE-ROOMED BRICK HOUSE, ... good condition. Park South; fi... minutes' walk from C.G.E., ... minutes from Carpet Facto... 'Phone 2117W. 3d-21-7...

FIRST CLASS FURNISHED BE... room and Sitting-room, one bloc... from Post Office. 'Phone 613. 3d-22-7...

BRIGHT FLAT, CONVENIENCES, central, clean, well decorated, $17.00, water paid. Apply 181 Ar... trim. 'Phone 2211F. 6d-25-7196B

4-ROOMED HOUSE ON EDISON Avenue. Apply 18 Edison Avenue. 3d-22-7205B

MODERN SEVEN-ROOMED BRICK House, garage, Cricket Place. Ap... ply 677 Water. 3d-22-7198B

BATHROOM FLAT, 3 ROOMS, BAL... cony; suit Couple. Apply 17 Smith Street. 6d-27-7240B

AUTOMOBILE INSURANCE
$20,000 Public Liability and Property Damage
Costs less than ½c per day
Can you afford to be without it?
HILL WEDDELL & HILLS,
Phone 14 . . . . . 124 Hunter Street

h Help Wanted—Female

HOUSEKEEPER WANTED FO... girl's Small Family, Catholic religion; but Box 7214, Examiner. 3d-22-7214B take

WANT EXPERIENCED WAITER TO ... king Apply King Cafe, Lakefield, Ont. 'Phone 149. 3d-22-7081H ...any ...ye'r

GIRL WANTED TO SPEND FIRST ... eyes two weeks in August at Summer ... be Cottage; light duties; no cooking. ... that Write to Box 1900, stating age, and telephone number. 3d-22-... ready

j Employment Wanted.

YOUNG MAN DESIRES WORK ... time to any kind; used to heavy w... Write Box 7206, Examiner. 3d-22-7...

EXPERIENCED WOMAN DESI... Housework by the Day. Apply ... 7214, Examiner. 3d-22-7...

RELIABLE MAN REQUIRES WO... spare time garden, lawns, etc. ... 7191, Examiner. 3d-22-7...

PART WORK WANTED BY YOU... Couple. Box 7211 Examiner. 3d-22-7213J

CAPABLE WOMAN DESIRES LAUN... dry Work, called for and returned; ... charge reasonable. Apply 565 ... Bethune. 3d-22-7228J

...ood

PARTY ... Pup, ... children

PHONOGR... PIN. 146 ... guarantee

TAXIDERMI... your specim... 114 London.

SHANTUNG LEADER ENTERS SUCHOW-FU

General Chang Tsung Occupies Important Railway Junction in Northern China.

PEKING, China, July 25 (Canadian Press). — General Chang Tsung Chang, civil governor of Shantung, and one of the leading northern generals, has reported that he occupied Suchow-Fu yesterday morning.

Suchow-Fu is an important railroad junction in the northern section of Kiangsu, which borders the province of Shantung, and if the occupation is confirmed, it would seem to indicate that Chang has succeeded in driving the Nationalist (Southern) forces of General Chiang-Kai-Shek out of Shantung.

MAKE YOUR OWN

Summer Drinks with Adams' Root or Ginger Beer. You can have a cooling and refreshing drink on hot summer days. No trouble to make, and the flavor is delicious. 25c per bottle; makes five gallons. Bond's Drug Store George and Hunter.

University of Washington this year has the largest rowing squad in its history.

CAMPBELLFORD NEWS.

CAMPBELLFORD, July 25. — Lawn Social, under the auspices of the Myersburg United Church, on the church lawn tomorrow night.

Mrs. F. J. Shea, of Niagara, is Mrs. Jack Nisbett's guest.

Mr. and Mrs Wedden of Newark, N.J., were the guests of Mr. and Mrs. Jack Nisbett for a few days last week.

The Bowling Tournament on August 1st promises to attract many bowlers from far and near. Draw at 9 a.m. There will be two competitions, one for the Meyers Cup and the other for the Wiggins' Cup. This is an open tournament. J. P. Archer is president, and George Nicol, secretary of the Campbellford Bowling Club.

Dr. Richardson of Trenton was a recent visitor at Mr. and Mrs. Jack Nisbett's home.

George Frederick had the misfortune to cut a finger with a piece of wax-end. Fearing blood-poisoning, Mr. Frederick was instructed by his physician to discontinue work for a few days.

The troops are early on the go here this morning, in readiness to proceed to camp at Cobourg at 10 a.m. A party of twenty men from Havelock with Sergt. Kinard in charge, will proceed from here with "C" Company. Provisional Lieut. Evans, who will be in command of the Havelock detachment is at present in Cobourg taking the officers' course. Major J. M. Bygott and R.S.M. E. J. Johnston, and C.S.M. E. Armstrong go with the local company to camp The band, under Bandmaster William Pearson, will also accompany the troops.

Nevt Sunday the L.T.B. No. 33, and the Ladies' Blue Lodges will decorate the graves of departed members.

Master Raymond Locke of Toronto, is spending his vacation with his uncle and aunt, Mr. and Mrs. Arthur Redden.

Mrs. J. Nicholas, Maple Hill, has as her guests, Mrs. Williams and Mrs. Harper of Toronto.

Mrs. J. Ray and Mrs. S. Buckton, Jr., were visiting friends in Peterough on Saturday.

Mrs. T. C. Seaborn and son, ney of Long Island, N.Y., are ing relatives in town.

The Misses Thelma and Marie llings are holidaying with fri Westwood.

Auto thieves were busy on day night. The car stolen fr front of the Royal Cafe and b ing to Charles Davidson was on the back road to Wark minus a spare time and other able parts.

St. John's United Church will their postponed school picn Presqu'ile on Friday.

Advertise in The Exar

Tillie the Toiler — LOOKS BA D FOR MAC. — By Russ Wes

BRINGING UP FATHER

OLIVER'S ADVENTURES — LET'S GO!

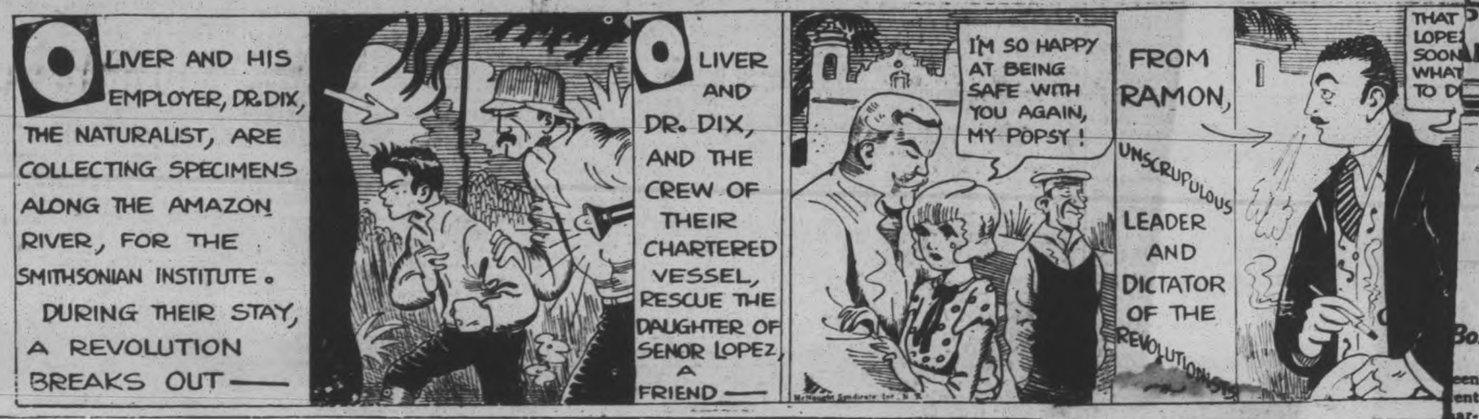

THE BATTLING BROWNS

LUKE AND HIS UKE

FAMOUS TROUBLE MAKERS

OUTLINE OF SCIENCE — CCXLI—The Story of Coal—I. — by MAX HAHN

COAL IS POWER. IT MAKES POSSIBLE THE SKYSCRAPER, THE OCEAN LINER AND THE AUTOMOBILE. IT FURNISHES THE KEY TO HALF OF OUR INDUSTRIAL PROGRESS.

© McClure Newspaper Syndicate

THE STORY OF COAL HAS ITS FIRST CHAPTER IN THE DISTANT PAST. SCIENCE BELIEVES COAL IS FORMED OUT OF SWAMP PLANTS WHICH WERE GROWING MILLIONS OF YEARS AGO.

WHEN THE PLANTS DIED THEY TOPPLED OVER INTO THE WATER. YEAR BY YEAR THE DEAD PLANTS ACCUMULATED ON SWAMP AND LAKE BOTTOM. THIS SEDIMENT WAS GRADUALLY COVERED BY RIVER AND LAKE MUD AND CHEMICALLY CHANGED INTO COAL.

ALTHOUGH COAL WAS AVAILABLE, PREHISTORIC MAN PROBABLY DID NOT USE IT. FIRST AUTHENTIC RECORD OF COAL BEARI THE DATE OF 852, WHEN THE ABBEY OF PET BORO GAVE A RECEIPT FOR 12 CARTLOADS

The Molehill that Makes a Mountain

A Little Classified Ad produces Enormous Results

PHONE 1600

'PHONE WILL SEND PHONE YOUR COPY
Rates, if payable
cent a word for first insertion.
cent a word for words.
25 words, one time 25c
25 words, three times 60c
25 words, five times 75c

For Sale—General

STREET MAPS FOR SALE OF THE City of Peterborough. All streets shown and location of manufacturing plants only 50c. At The Examiner office. dtfA

FIREPLACE GRATE, CHEAP. Seen at 216 Hunter Street W. 'Phone 2066W. 3d-23-7235A

ELECTRIC JACKET HEATER. Apply 'Phone 958W. 3d-23-7237A

BLACK FIGURED CREPE DRESS, new. Size 38. Black Slip included. Price $15.00. 591 Park Street. 'Phone 2529. 3d-23-7244A

REFRIGERATOR COUNTER, EIGHT feet long. Boyle's Grocery, Charlotte street. 6d-22-2058 A

GAS RANGE, FOUR-BURNER, HIGH Oven. Good condition. Also Two-Burner Plate. 'Phone 1781J. 3d-21-7190A

TENTS, 20FT. x 30FT. 'PHONE 2018F. 6d-24-7175A

QUANTITY HAY. APPLY H. WILson, 2 King George South. 6d-25-7200A

DRY HEMLOCK SLABS, $3; DRY Pine, $2.50 a Load; Sawing, Blinks, $2.50; Dry Box Cuttings, $2.50. Apply H. Hamlin, [illegible] 6d-22,25,27-7186A

EXCELLENT HOLSTEIN COW, JUST freshened. Apply S. Whitfield, North Monaghan. 3d-21-7141A

MOTOR LAUNCH, ONE HUNDRED Dollars, Bargain; must sell. 'Phone 2296W. 3d-21-7158A

ONE MAJOLICA URN ON PEDESTal, opaque glasing, Italian, Silver Tureen, and other useful articles. 51 Crescent Street. 6d-23-7222A

LEAVING CITY, MUST SELL AT once, a Solid Oak Dining-room Suite, 1 Hand-made Cabinet, 1 Mantel for Fireplace, 2 Bedroom Suites, 1 Dresser, Wardrobe, Large Electric Dome; low prices for quick sale. 474 Roger Street. 'Phone 2815W. 3d-23-7223A

DEW WORMS, 60 CENT HUNDRED. Phone 1763J. 3d-22-7132A

SWEET PEAS FOR BOUQUETS AND sprays, large flowers. 'Phone 2612J. 3d-22-7138 A

STRAWBERRIES, GOOSEBERRIES, Raspberries and Black Currants. Wm. Laidley, 121 Hilliard Street. Phone 2626J. 3d-21-7109A

DEW WORMS DELIVERED. White's Cycles And Sports Ltd. 1442-1947A

KITCHEN CABINET. APPLY 504 Bolivar Street. 3d-23-7217A

RED BIRD BICICLE, IN GOOD condition. Apply 207 Park street. 3d-23-7226A

A CLEVELAND MOTORCYCLE; gone 1,000 miles; looks and runs like new; cheap. Apply 419 Monaghan Road. 3d-23-7220A

GENT'S WHEEL, ALSO FOLDING Camera and Printing Outfit. Apply 501½ Sherbrooke Street. 3d-23-7227A

30 x 4.75 BALLOON TIRE, NEW; never been used. Price $6.00. 'Phone 1830J. 3d-21-7129A

SIDEBOARDS, $7 UP; GAS PLATE, $1.50; Rockers, $1 up; Parlour Tables, $2 up; Buffet, Extension Tables, Dressers, White Chest of Drawers, Small Desk, Kitchen Cupboards, Tables, Chairs, Iron Beds and Springs, Cots, High Chair, Small Ice-cream Freezer, Small Electric Fan, Congoleum Rugs, Child's Stroller, Dishes, Scales, etc. Apply 89 Aylmer, near Parry. 3d-21-7124A

b For Rent—Houses and Apartments.

APARTMENTS. APPLY 189 KING 'Phone 1987F. 3d-21-7[illegible]

SEVEN-ROOMED BRICK BUNGALow on Murray Street West, conveniences. Apply 11 Park Street. 12d-21,17[illegible]

FIVE-ROOMED BRICK HOUSE, IN good condition, Park South; five minutes' walk from C.G.E., ten minutes from Carpet Factory. 'Phone 2117W. 3d-23-7225A

FIRST CLASS FURNISHED BEDroom and Sitting-room, one block from Post Office. 'Phone 613. 3d-22-7240A

BRIGHT FLAT, CONVENIENCES, central, clean, well decorated, $17.00, water paid. Apply 183 Antrim. 'Phone 2211F. 6d-25-7196B

4-ROOMED HOUSE ON EDISON Avenue. Apply 18 Edison Avenue. 3d-22-7205E

MODERN SEVEN-ROOMED BRICK House, garage, Cricket Place. Apply 677 Water. 3d-22-7196B

BATHROOM FLAT, 2 ROOMS, BALcony; suit Couple. Apply 77 Smith Street. 6d-27-7240B

AUTOMOBILE INSURANCE
$20,000 Public Liability and Property Damage
Costs less than 3/4c per day
Can you afford to be without it?
HILL WEDDELL & HILLS,
Phone 14 . . . . . 124 Hunter Street

b For Rent—Houses and Apartments.

BEAUTIFUL ROOM IN GOOD HOME, desirable, central location. 'Phone 899J. 6d-25,27,29,1,3,5-7232B

SMALL HOUSE, CONVENIENCES, furnace, $18.00. F. Rathbone, 167 Antrim Street. 3d-22-7206B

HOUSE, NEWLY DECORATED, COR. George and London. 'Phone 1265M. 3d-21-7182D

522 SHERBROOKE STREET, SEVEN Roomed, Brick Dwelling. Conveniences. Apply 311 Boswell Avenue. 4d 21 7172B

6-ROOMED MODERN HOUSE. APply 265 Rubidge or 'phone 1405W. 6d-22-7125 B

c For Rent—General

FOR RENT — MODERN, HEATED Apartments; apply 437 George St. dtf-1868C

No. 386 WATER STREET; SUITable for store or office; immediate possession; apply 437 George St. dtf-1607C

TWO OUTSIDE OFFICES IN BANK of Toronto building; heated; apply Bank of Toronto. dtf-1539C

FOR RENT—HEATED OFFICE ON George street. Apply 437 George street. dtf-47

TO RENT—STORE NO. 374½ WATER Street; apply to 437 George street. dtf-340

d Real Estate.

FOR SALE — MODERN 6-ROOMED House, very desirably situated in the West-end. This House has just been finished, and has every convenience. Easy terms (Monthly Instalments if desired). Apply 437 George Street. dtf-1764D

FARM FOR SALE — 104 ACRES OF clay and clay loam land, good fall wheat farm, west of Plainville; buildings in good repair, Lot 25, Concessions 6 and 7, Hamilton Township. For further information apply on the premises to Jeff Morton, Bewdley, Ont. 3d-21-7192D

FOR SALE — BRICK HOUSE IN City, or will Exchange for good Closed Car or Lot. Apply Frank Peters, Braidwood Avenue. 3d-22-7221D

7-ROOM HOUSE, 542 GILMOUR ST. Just the House and Location you would like to have. 'Phone 472. 6d-24-7176D

CITY PROPERTY FOR SALE. OWing to the owner moving to Toronto, There is offered for sale an up-to-date seven roomed red brick house. Very central. Would be very convenient for business or professional man; also 66 foot lot adjoining same. For particulars, apply to owner, 678 George, north or to H. J. McCannon, Real Estate, Simcoe street. 6d 21 2046D

b Summer Cottages.

ROOMERS AND BOARDERS. APPLY 189 King Street. 3d-21-7180F

f Boarders Wanted.

BOARD AND ROOM FOR GENTLEmen, all conveniences, very central; use of phone. 'Phone 1376W. 6d-22-7139 F

BOARDERS WANTED—APPLY 491 Aylmer Street. 6d-25-7119F

WANTED ROOMERS, WOULD GIVE board if desired. Garage to rent. 676 Charlotte street. 6d-22-7123 F

ROOM AND BOARD, GOOD, COMfortable home. 'Phone 1344J. 3d-22-7213F

g Help Wanted—Male.

YOU CAN EARN $16 TO $35 A week in your spare time at home writing showcards. No canvassing or soliciting. We instruct you and supply you with work. Write today. The Menhenitt Company Ltd., 37 Dominion Building, Toronto.

EXPERIENCED FARM HAND, ONE who can run machinery. Box 7178, Examiner. 3d-21-7178G

WANTED — AN EXPERIENCED Man for Threshing, and also a Man for Farm Work. 'Phone 998 r 12. 3d-22-7218G

YOUNG MAN WANTED. APPLY 185 Aylmer, between 6 and 8 p.m. 3d-21-7191G

FARM HAND, BY THE DAY OR month; good wages. 'Phone 504 r 6, Lakefield. 3d-22-7204G

FIREMEN, BRAKEMEN, BEGINners, $150. Later $250 Monthly (which position?). Write Railway, Box 7216, Examiner. 6d-23,25,26,30,1,2,4,8,9,13,15,16-7230G

ESTABLISHED TRANSPORTATION Co. covering Central & Western Ontario invite applications from reliable men to fill positions as Drivers & Local Managers at Terminal Points. Moderate investment required as security which will be fully protected. Apply Box 7150 Examiner. 6d 23 7156G

$40 MEN WANTED TO BECOME live partners in Peterborough Exhibition. None but boosters need apply. d.t.f.E

h Help Wanted—Female

HOUSEKEEPER WANTED FOR Small Family, Catholic religion. Box 7214, Examiner. 3d-22-7214H

WANT EXPERIENCED WAITER TO Apply King Cafe, Lakefield, Ont. 'Phone 149. 3d-22-2881H

GIRL WANTED TO SPEND FIRST two weeks in August at Dummer Cottage; light duties; no cooking. Write to Box 1506, stating age, and telephone number. 3d-22

j Employment Wanted.

YOUNG MAN DESIRES WORK OF any kind; used to heavy work. Write Box 7209, Examiner. 3d-22-7201J

EXPERIENCED WOMAN DESIRES Housework by the Day. Apply Box 7204, Examiner. 3d-23-7234J

RELIABLE MAN REQUIRES WORK spare time, garden, lawns, etc. Box 7191, Examiner. 3d-22-7194J

PART WORK WANTED BY YOUNG Couple, Box 7211, Examiner. 3d-23-7215J

CAPABLE WOMAN DESIRES LAUNdry Work, called for and returned; charge reasonable. Apply 562 Bethune. 3d-23-7223J

k For Sale—Miscellaneous

CHESTERFIELD SUITE, IN GOOD condition, Reasonable. 'Phone 1911J. 3d-22-7208K

FOR SALE — ONE SET OF HARness, one Set of Single Buggy Harness, one Set of Single Cutter Harness, one Set of Single Sleigh Harness, one Set of Double Sleigh Harness, one Set of Double Cutter Harness, one Set of Double Buggy Harness, one Set of Double Team Harness, one Set of Double Farm Harness, one Set of Single Farm Harness, one Set of Single Driving Har

LOCALS

FARMERS AND THRESHERS.

Farm implements of all kinds, separators, engines and boilers repaired. Boiler tubes, pulleys and shafting carried in stock. The G. Walter Green Co., Limited. 'Phone 92. 26d-179-1838

DR. F. P. McNULTY.

Office hours 1-4 p.m., 7-8 p.m. Nights, Thursday afternoon and Sunday, Chemong Park, telephone 189 ring 1-1. 26d-31-1900.

DR. A. W. McPHERSON.

Office hours, 1 to 3.30 and 6.30 to 8.00. Nights, Thursday afternoons, and Sundays at Chemong. Tel. 180-R 1,2. Special attention to infant feeding and diseases of children. 26d-33-1934

DR. D. W. CLARK.

Office Hours: 1-4 and 7-9, Daily (except Sundays.) Phone 119. At nights, Thursday afternoons, and Sundays at Chemong Park. Phone 180 ring 42. 6d-20

NOTICE.

The Ladies' Aid Society of Bridgenorth United Church will hold a bazaar and supper in the C. O. F. Hall, Thursday afternoon and evening, July 28th. Supper, adults, 30c; under 12 years, 20c. 2d-22-2086

NOTICE.

I wish to inform the public that I have taken over the property and business, ice cream, confectionery and groceries, formerly run by S. Ferguson on the corner of Aylmer and McDonnel Streets, for which we respectfully solicit your patronage. Courteous treatment to all. 'Phone 427.—E. A. STINSON, 197 Brock St. 3d-23,25,27-7202

Joint meeting of Hiawatha and Mount Hebron Encampments will be held on Tuesday, July 26th. Installation of Officers. 1d-21-2089

CARD OF THANKS.

Eric Orbell 31 Brown Street, wishes to thank the doctors, nurses and staff of Nicholls Hospital for their kind attention and also for flowers sent by friends during his stay at the hospital.

ICE
PHONE 147
Wonderful Hemlock Slabs "Dry."

Goodfellow & Welch
Plumbing and Tinsmithing, General Repairs. Truck Service, Hot Air and Hot Water Heating. 382 Water Street. Phone 590. mws-2031

W. GORDON HALL
Electrical Contractor
'Phone Number during July and August, 2973J.

ALL KINDS OF MACHINERY REPAIRED
WELDING AND CUTTING
H. WOOD
Phone 2961W. Simcoe Street
(Rear of Cooney & Jopling's)
12d, MWF to July 29, 1853

White Felt Hats
Cleaned
Millinteria
163 Charlotte Street. Phone 30.

MOWER AND BINDER KNIVES SHARPENED
AT TAYLOR'S — 50c EACH.
221 Hunter Street W.
All our Grindstones run in water. Will Close Thursday Afternoons During July and August.

Not even the most perfect eye, if unaided by glasses, can maintain near-range vision after middle life without strain.
M. J. ROCHE, Opt.
Eyesight.
188 Charlotte St. Phone 422

STONEY LAKE BOATS
Steamers will leave Lakefield at 9 a.m., 12.45 p.m., 5.45 p.m., on arrival of Train leaving Peterborough at 8.30 a.m., 12.10 p.m., and bus leaving Peterborough at 5.10 p.m.
Steamers will leave the Lake to have Passengers arrive in Peterborough at 8.10 a.m., 11.35 a.m., and 5 p.m.
STONEY LAKE NAVIGATION CO.
FRANK G. YOUNG, Manager
134 Park Street. - 'Phone 545
June 30 to Sept. 30

A.O.F. MOONLIGHT POSTPONED.

A.O.F., Queen Alexandra Circle: Moonlight Postponed till further notice. 1d-21-2090

BUSINESS AS USUAL.

Harold Dunsford desires to state, although suffering from a severe fire loss, that his business will be carried on without interruption. 3d-23-7242

CARD OF THANKS.

Harold Dunsford desires to thank all friends who so kindly assisted and offered to assist during and after the disastrous fire which destroyed his fleet of cars early yetserday morning; also the members of the Peterboro Fire Department, who fought the fire so bravely and kept it confined to the garage and spreading to other buildings.

CARD OF THANKS.

The Officers and Members of the Canadian Legion of the British Empire Service League gratefully acknowledge receipt of a cheque for $40.00, proceeds of a Concert given by the Female Voice Choir, under the direction of Mrs. R. Bugg, and also wish to express their thanks to Mrs. Bugg and the members of the Choir for their many efforts from time to time on behalf of the Legion.
Signed, S. Whatley, Secretary,
Branch No 52.

ASSURANCE VERSUS DOUBT.

To say "there is no death" is to utter a colossal lie, which lie was first told to Mother Eve, by Satan, who is not only a liar, but also a murderer. Satan has for ages used preachers and religious publications to propagate this lie. On account of this propaganda, we have in our midst almost all classes of people who glibly and flippantly say "there is no death." This lie has been so inextricably interwoven into the creeds and hymns of to-day that it requires some brave personal thinking and acting to extricate ourselves from the entagling mixture. Death is an awful gruesome reality. It is the extinction of life, the cessation of being. Death is a cruel enemy. It robs us of our loved ones, making our hearts ache with sorrow. All normal human beings hate death and love life. There is comfort in the fact that our loved ones, who have died, shall be resurrected and live again. "All who are dead and in their graves shall hear the voice of the Son of God and come forth. Sickness, pain and death will finally be a thing of the past."
M. T. BUTCHER.
1d-21-7332.

Y.W.C.A. WEEK'S ACTIVITIES.

Swimming Lesson Schedule.

Monday—10-12, Junior Class and Playground Children; 2.30, Ladies' Class; 2.30, Nurses' Class; 4.00, Babies' Class; 4.30, Juniors' Class; 5.00, Junior Class! 5.15, Junior Diving; 6.30, Beginners' Class; 7.00, Beginners' Class; 7.30, Itnermediate Class; 8.00, Advanced Class; 8.30, Advanced Class; 8.30, Life-Saving Class.

Tuesday — 10-12, Ladies' Class and Special; 2.30, Ladies' Class; 2.30, Nurses' Class; 4.00, Babies' Class; 4.30, Junior Class; 5.00, Junior Class; 6.30, Beginners' Class; 7.00, Beginners' Class; 7.30, Intermediate Class; 8.00, Advanced Class; 8.30, Advanced Class; 8.30, Life-Saving Class.

Wednesday, Thursday, Friday, and Saturday — Swimming, 10-12, 2-5.30, 7-9.30.

Tuesday — The Outdoor Club — Come and enjoy a Boat Trip down the River. 'Phone 223 for information.

Swimmers—There is a special rate for the month of August. $1.00 Ticket. Plunge hours, Monday to Friday, 10.00-12, 2-5.30, 7-9.30; Saturday, 10.00-12, 2-5.30. 1d-21-2088

AVIATOR KILLED.

R. A. F. Pilot Loses Life in Manoeuvres Near London.

LONDON, July 25. — (Canadian Press.)—The inception of extensive Royal Air Force manoeuvres was marked to-day by the death of Flying Officer Ian Anderson, who was burned to death when his plane crashed at the North Holt, (Middlesex) airdrome. Anderson's machine was one of a squadron forming part of the home defence air force which was trying to check air raids on England.

Wash RAYON this safe way

RAYON is more sensitive to laundering than any other fabric—never wring it, never twist it, never rub it with cake soap. Rayon is most fragile when wet.

As you might expect, Rayon should be washed only in mild, pure Lux suds—dipping it gently up and down as you do silks.

Lever Brothers Limited
Toronto

Wedding Gifts

We have a Beautiful Line of Silverware that will make very fine Gifts. These pieces are of very high quality and very moderate prices. Here are a few of our many pieces:

TEA SETS
SILVER TRAYS
CREAM & SUGARS
CASSEROLES
PIE PLATES
BREAD TRAYS AND CAKE PLATES
KNIVES AND FORKS
CARVING SETS
CANDLE STICKS,
ETC., ETC.

You will be surprised how nice these pieces are and how moderate the price. Come in and see these at any time.

GIFTS FROM $1.00 UP

Warne Bros.
DIAMOND HALL
Phone 880

BANDSMEN LIKE HOLIDAYS HERE

Members of Monaca Concert Spending Vacation at Cameron Lake.

APPRECIATE COURTESIES.

Among the regular visitors from south of the boundary line who have made their summer headquarters in this district is the Monaca Cornet Band, the members of which have once more settled for the holidays in Fenelon Falls. As in former years, the band has not stinted itself in giving enjoyable concerts which have added greatly to the amenities of the charming neighbourhood of Cameron Lake.

The officers of the band, Frank Eusang, captain; Henry Miksch, assistant captain; Carl Miksch, treasurer, and M. A. Hackman, secretary, express themselves as being increasingly captivated by the charms of the scenery of the city, and by the courtesy of all classes of Canadians.

The readiness of the C.N.R. officials and the Customs officers to expedite the despatch of visitors' effects has earned the commendation of these musical tourists.

GREAT HURRICANE SWEEPS VENICE

Six People Killed—Houses and Poles Damaged—Lightning Bad.

MILAN, July 25 (United Press). — A hurrican, accompanied by a thunderstorm, that swept northern Italy on Saturday night, killed six persons, whipped the canals of Venice into waves, and destroyed the flagpole and lamps before ancient St. Mark's Church.

Houses in several towns were damaged and some collapsed. Bathing cabins along the fashionable Lido opposite Venice, were blown over and several persons were hurt there. Thousands of American tourists watched the storm in awe.

Lights in parts of Venice went out and telegraphic communication was interrupted.

THREE BROTHERS KILLED IN CRASH

Train Strikes Automobile at Grade Crossing Near Gary.

GARY Ind., July 25 (United Press). —Three young brothers were killed when the automobile in which they were riding was hit by a New York Central railroad special train at a grade crossing.

The three boys killed were sons of Mr. and Mrs. William Roy, of Gary, William, 9, Ben 15, and Tom 17.

A fourth member of the party, Gerald Fogarty, 14, was seriously injured when he leaned from the car just before the crash and was hurled to the side of the tracks.

OBITUARY

JOHN BRITTON.

The death of John Britton, son of the late John Britton, took place on Monday, July 18th, at Community Hospital, Warsaw, N. Y., after an operation. His sisters were at his bedside when he passed away. Interment took place at Warsaw, N.Y.

MISS G. E. LIVINGSTONE.

MONTREAL, July 25 (Canadian Press). — Miss Gertrude Elizabeth Livingstone is dead here in her 80th year. Miss Livingstone was for thirty years superintendent of the Montreal General Hospital, and was well-known in medical and nursing circles through out Canada. More than any other person she was said to be responsible for the present efficiency of nursing staffs in Canadian hospitals.

COW HAS PEG LEG

SYDNEY, N.S.W., July 25.—A cow owned by Miss Anna Penrose of this city has had an artificial leg for the last six years. The animal has been in perfect health and is one of the best milkers of the herd.

CAR SMASHES LARGE WINDOW

M. Gishman Hits Front of Davis-Thompson Office When Parking.

CAR LITTLE HURT.

Driving a new car which had not yet covered 30 miles and still carried the dealer's license plate, Mr. Gishman crashed into the large window of the Davis-Thompson office on Georeg Street at 3.25 this afternoon.

Mr. Gishman, who was accustomed to handling an entirely different type of car, was travelling south on George Street in his new car. His little son, who accompanied him, asked for some candies, and Mr. Gishman turned towards the sidewalk to park. Bystanders, who witnessed the affair, expressed the opinion that, intending to brake the car, Mr. Gishman accidentally stepped on the accelerator, forcing the car over the walk with violent impact against the office front.

Mr. Gishman, however, declares that the accident was caused simply by his failure, through lack of sufficient knowledge of the car he was handling, to apply the brakes in time.

When the car was halted, the rear end swung to the left and came in contact with the side of another car, the rear fender striking the running board of the other. The front fender of Mr. Gishman's car was damaged.

The large plate glass window and much of the woodwork of the front of the Davis-Thompson office was completely destroyed.

Constable Puffer arrived soon after the accident and took down the statement of Mr. Gishman and witnesses.

PERMISSION NOT GRANTED

Hon. W. M. Finlayson Wishes To See Capt. Maxwell First.

MUST BE PROTECTED.

TORONTO, July 25 (Canadian Press).—It was announced today by Hon. W. M. Finlayson, Minister of Lands and Forests, that the permission of the Ontario Government has not yet been granted Captains Maxwell and Tully for their London to London flight. Hon. Mr. Finlayson stated that consent to their participation in the project was being considered. "We must be assured that our own interests will not suffer—I haven't seen Capt. Maxwell yet. I expect to see him early this week," he concluded.

EXPLOSION IN HOLE NEARLY KILLS MEN

One Workman Hurled Straight Up As He Lights Torch.

TORONTO, July 25 (Canadian Press). — Three city employees, Thomas Griffin, George Irons, and George Geatoma, had a narrow escape from death as they were digging for a location for a viaduct pier. Griffin lit a torch of paper in the excavation, and a terrific explosion followed. He was blown straight into the air. Almost simultaneously, explosions occurred in two manholes on a nearby street. It is thought gasoline escaped into the ground from a leaky underground pipe line.

AROUND THE CITY

It was announced in the Catholic churches yesterday that the date of the annual pilgrimage to the Shrine of the Holy Canadian Martyrs, at Fort Ste. Marie, will be Sunday, August 21st.

More than 250 passengers were on board the steamer Stoney Lake when it sailed for Lindsay to-day.

SAVED FROM GALLOWS FIVE TIMES

Russell Scott, former Canadian, who, five times has been saved from the gallows, the last time by a Supreme Court reversal of the conviction, has been granted a re-trial continuance to September 12, by a Chicago judge. Scott's case has attracted the attention of the nation since the murder several years ago of a drug clerk, to which he at first pleaded guilty, and then switched the story, blaming his brother. Many prominent persons of the United States have contributed to the defense fund. Photo shows Russell Scott, LEFT, and his attorney, William Scott Stewart, in court at the recent hearing.

Financial News and Views

Latest Comment on Grain and Industrial Markets. Closing Quotations on the Principal Active Stocks.

Quotations Over Stobie, Forlong and Co. Wire.

NEW YORK STOCKS.

	High	Low	Close
Atchison Rly.	187¾	186¾	187¼
Amer. Can.	59¼	58¾	59¼
Amer. Loco.	104⅞	104	104⅜
Smelters	162¼	161	162
Baldwin	249¾	245½	248½
Balt. and Ohio	116¼	115¾	115⅞
Cast-Iron Pipe	227½	225½	227½
Chrysler	52¾	51¾	52¼
Dupont De Nem.	268	263¾	267⅛
Famous Players	95¼	92¼	94
Fleischmann	60¾	60	60¼
General Motors	220¼	218½	219½
Hudson Motors	86¾	85	85½
Int. Harvester	186¾	185	185
Coca-Cola	118¾	117¾	117¾
Mack Truck	100¼	98¼	99
U. S. Rubber	46¾	45	46½
Sears-Roebuck	67¾	66	65
U. S. Steel	128¼	126¼	128¼
Yellow Cab	31½	31¼	31½
Philips Petrol.	40	39¾	40
Woolworth	155¼	153	155⅛
Timken Roller	116½	115	115¼

MINING STOCKS.

Gold.

	Asked	Bid
Apex	3	..
Argonaut Gold	31	30¾
Barry Hollinger	31	30
Dome	750	725
Goldale	34	33½
Gold Hill	27	26½
Hollinger	1860	1850
Kirkland Lake	140	138
Lake Shore	2020	2010
McIntyre	2620	2610
Night Hawk	6	5
Porc. Crown	5	4
Premier	210	208
Preston	5	4
Teck Hughes	835	830
Tough Oakes B.	31	30
W. Hargraves	610	605

Silver.

Capitol	19	..
Castle	79	78
Mining Corp.	325	320
Nipissing	575	550

Unlisted.

Amulet	270	269
Area	52	50
Laval-Quebec	27	26
Noranda	2210	2190

WINNIPEG WHEAT.

	High	Low	Close
Dec.	142⅝	141⅜	151⅝
July	161⅞	161	161⅜
Oct.	145½	144½	144⅛

CHICAGO WHEAT.

Dec.	141	140⅝	140⅝
July	141⅝	140⅛	140½
Sept.	138⅜	137⅛	138½

CHICAGO RYE.

July	105½	104	104⅜
Dec.	98⅛	97¼	97⅝
Sept.	94⅝	93⅛	94⅝

CHICAGO CORN.

July	101¾	99	101⅜
Dec.	109⅜	108	109⅜
Sept.	106⅝	103¼	106½

Toronto Exchange Active With Many Big Gains

TORONTO, July 25 (Canadian Press). — The market on the Toronto Stock Exchange to-day showed a wide range of issues with a number of considerable gains being recorded, while losses were in the main of a fractional character. Brazilian Traction was the feature, with an advance of 2½ points to 168⅝. It was second in activity to Industrial Alcohol, which led the list in point of volume, and advanced ¼ to 33¼. Bell Telephone was in good demand at 150¼, a gain of ⅞. British Columbia fishing issues were dull, with Common declining ⅛ to 18¼. Cosmos dropped ¼ to 26¼, while C.P.R. was a weak spot with a drop of one point to 185. International Nickel was quiet and off ⅛ to 61. Massey-Harris displayed strength at 37⅝ up ⅛. Seagram was firm at 22⅞. Other distilleries issues were dull. British-American Oil dropped ½ to 24½.

Favorable Weather Causes Drop in Wheat

CHICAGO, July 25 (Canadian Press). — Influenced by favorable weather throughout the Spring crop belt and by large receipts of new Winter wheat, the wheat market turned downward early today. This side of the Canadian line in particular, black rust damage, if any, promised to be light.

Opening ¾ cent to 1⅛ cent off, wheat later underwent a decided further drop. Corn developed strength, starting unchanged to ¾ cent down, but subsequently scoring gains. Oats were easier. Provisions held steady.

Opening prices were: Wheat, July 1.41½, September 1.38¼. Corn, July 99, September 1.03⅝. Oats, July 43⅝, September 43.

Stock Prices Continue Upward At New York

NEW YORK, July 25. Canadian Press. — Stock prices continued to press forward to-day despite profit taking and stiffening of call money rates. Standard industrials led the upswing in which more than a score of issues, including General Motors, American Tobacco, Radio Corporation and Timken Roller Bearing attained new peak prices.

Motors responded to reports of large current business and expectations of favorable earning statements by some of the largest producers.

General Motors climbed above 220 for the first time, but Mack Trucks was heavy. Bear traders continued to ferret out the weak spots but met with little general success. United States cast iron pipe was hammered down 5 points and weakness cropped out in Paramount Famous Players, and a few other specialties, but it failed to halt the rising trend elsewhere.

Coniagas Is Leader; Mine Market Active

TORONTO, July 25.— (Canadian Press.)—With an upward swing of 45 cents a share, Coniagas was the feature of a moderately active and strong market on the standard mining exchange to-day. Opening at 4.40, this stock rapidly soared up to 4.70, the top and the closing price. Goldale was the leader in activity and it advanced one cent to 34.

The dividend paying gold stocks were firmer. Hollinger moved up 20 cents to 18.50, McIntyre 15 cents to 26.15. Lake Shore five to 20.10, and Wright Hargreaves two cents to 6.05. Dome Mines was strong at 7.30, while Teck Hughes was off one cent to 8.28. Amulet continued active and strengthened three cents to 3.50. Area gained 4 1-2 to 43 1-2, Kirkland Lake two to 1.40, Nipissing eight to 5.70, and Coniaurum 10 to 4.10. Central Manitoba Gold was off two cents to 1.60, Towagmac five to 3.30, Barry Hollinger two to 30, and Noranda 15 cents to 21.85. The Rights were down four to 70.

RECORD RAINFALL.

July Wettest Since 1841, With a Total Fall of 5.82 Inches.

TORONTO, July 25 (Canadian Press).—According to the local meteorological office, this month's rainfall of 5.82 inches establishes it on record as being the wettest July since 1841.

'QUAKE IN PALESTINE.

No Damage Caused By Shocks Felt Near Jerusalem.

JERUSALEM, July 25 (Canadian Press). — A slight earthquake shock was felt yesterday in Jerusalem, Jericho, and Bethlehem. No damage was caused.

CARDINAL DEAD

Archbishop Czernoch of Budapest, Hungary, Passes Away

BUDAPEST, Hungary, July 25 (Canadian Press).—Cardinal Czernoch, Primate of Hungary, died here today, aged 75, after an illness of six months.

Dr. Allen Has Tool Lindy's Grandpa Made

Peterborough also claims the tinction of holding some relation to the noted and famed flier, Charles Lindbergh.

When Dr. Land, grandfather of Lindbergh, was practicing dentistry in Detroit, on Woodward avenue, he invented different things to improve the methods then commonly taught and practised in his profession. One invention was the Land porcelain crown which Dr. A. H. Allen of this city, had put on himself by Dr. Land.

Another was a new method of making nitrous-oxide gas which, with an ingenious broken jawsetter, Dr. Allen purchased from him. The broken jaw setter may be seen in Dr. Allen's office at any time during business hours.

LATE WANT ADS.

NEW FOLDING CEDAR PUNT; take it with you and fish anywhere. Fitted to running board of car. 'Phone 2564J. 3d-23-7247A

5-ROOMED HOUSE, 2 GLADSTONE. Immediate possession. Apply 19 Ware. 3d-23-7248B

MOTHERS! HOW'S BABY?
DRUGS
Gebrig Teething Necklace 50c
Steedman's Pow. 35c
Orange Band Nipples, 10c — 2 for 25c
Phillip's Milk Magnesia 40c
Miller's Worm Pow. 50c
Regent Worm Syrup 35c
Fowler's Wild Strawberry 50c
Regent Wild Strawberry 35c
Phone 274
BORLAND'S DRUG STORE
228 Charlotte Street - - (4 Doors from Aylmer)
WE DELIVER - - - OPEN EVERY NIGHT

SALT - SALT - SALT
FINE SALT ..... 100-LB. BAGS
FINE SALT ..... 50-LB. BAGS
COARSE SALT ..... 100-LB. BAGS
COARSE SALT ..... 50-LB. BAGS
PRESSED SALT (PLAIN) ..... 50-LB. BLOCKS
PRESSED SALT (IODIZED) ..... 50-LB. BLOCKS
DAIRY SALT (COTTON SACKS) ..... 50-LB. BAGS
FLY SALT (FOR CATTLE) ..... 100-LB. BAGS
FRANK H. DAWSON
Wholesale and Retail Distributor
FLOUR - FEED - GRAIN - SEED
'PHONE 55 :: 380 WATER STREET

Get Your Parts at
PETERBOROUGH AUTO WRECKERS
Parts for All Cars. Also Batteries for All Makes of Cars. Cheap.
PETERBORO AUTO WRECKERS
178 SIMCOE STREET —'Phone 2962—
3 Mths, Mon, Thurs. June 13 to Sept. 13

In Peterborough Churches

ST. PETER'S CATHEDRAL.

Rev. K. Corkery, speaking on the Third Commandment at St. Peter's Cathedral yesterday morning, referred with special emphasis to the veneration of the Blessed Sacrament, as practised from the early ages of the Church. The Benediction of the Blessed Sacrament, he said, was essentially an evening devotion, making a fitting conclusion to the celebration of the Lord's Day. It consisted of the Exposition of the Blessed Sacrament and prayers to God of praise and thanksgiving for the blessings and graces He had bestowed on us, also petition for a continuance of these favours.

The incense used in this devotion was a symbol of praise ascending from the heart free from the stain of mortal sin, while the prayers and hymns used were also in keeping with the aspect of praise and devotion. This ceremony was a source of strength and comfort to all attending. We should ask for the simplicity of the small child who raises his heart to God, for a renewal of zeal and for strength to fight the temptations of the world. We should resolve not to sin again and to avoid the occasions of sin, and to be able to gaze upon the Blessed Sacrament, free from wounds of the soul. On our knees, in humility and respect, we should acknowledge our gratitude to the Creator and should beg for the graces which will prepare us to meet Him in all His power and majesty. We should go forth filled with zeal and with resolution to purify ourselves for the time when we will meet God face to face in the hereafter.

WESTERN GRAIN CROP IS GOOD

Progressing Favorably in Most Places in Spite of Trouble.

NO SERIOUS MENACE.

WINNIPEG, Man., July 25 (Canadian Press). — The grain crop of Western Canada, despite the series of recent climatic disturbances, is progressing favourably, and all reports indicate that generally yields will be high if weather conditions are not abnormal between now and harvest. Heading out of wheat is very widely reported, and the most advanced crops are in the milk stage.

The menaces which in past years have cut crop yields have not manifested themselves in a serious form this season. Drought is nowhere a factor. Cut worms have appeared in some districts without causing heavy damage, and other insect pests have been checked by cool, wet weather. Rust is reported from a number of points, although nowhere very bad.

STRIKE BREAKERS REACH NEW YORK

Several Hundred Men Being Imported By Subway Companies.

NEW YORK, July 25 (Canadian Press). — Evidence that the transit companies are preparing for a strike on the subway lines to-morrow was seen to-day in the reported arrival at the railway yards of a hundred men said to be strike-breakers. The men, some of whom said they were part of several hundred recruited in Chicago, Pittsburgh, Washington, and Philadelphia, arrived at the yards on a special train.

DEATH PENALTY TO GANG LEADER

Charles Birger Found Guilty of Murdering Mayor Joe Adams.

BENTON, Ill., July 25 (Canadian Press). — Charles Birger, notorious Southern Illinois gang leader, today was given the death penalty, and Art. Newman and Ray Hyland, his henchmen, were given life sentences by a Circuit Court jury which found them guilty of the murder of Mayor Joe Adams of West City.

The most densely populated state in the Union is Rhode Island with more than [illegible] persons to the square mile. Nevada is the least densely populated with only .7 persons per square mile.

FIRE CHIEFS AT HULL.

Men From All Parts of Caiada Met in 19th Convention.

HULL, Que., July 25 (Canadian Press). — Representing all sections of Canada members of the Dominion Fire Chiefs' Association were officially welcomed to Hull by Mayor Theo Lamont when the nineteenth annual convention was opened today. Chief Alphonse Tessier of Hull is presiding.

EAST CITY CARTAGE
Local and Country Work.
W. HARTLEY
'Phone 2875.

RYE'S PAVILION
TUESDAY: LOGAN'S MERRY MAKERS.
WEDNESDAY: MANHATTAN BLUE BLOWERS.
FRIDAY: LOGAN'S MERRY MAKERS.
1d, 21, 2093

For Sale at Once
Valuable Farm
In order to settle up Estate of the late Mrs. Fair, we offer for sale the West Half of Lot 6, Concession 2, of South Monaghan, being One Hundred Acres. Apply to Executors Mr. Robt. Thorne, R. R. 1, South Monaghan, or Mrs. Thos. Thorne, R. R. 11, Peterborough.
6d-18,21,23,25,28-2093

W. J. DAVIS
Phone 2983 379 Water St
HAS FOR SALE
One Second Hand Wagon. One Second Hand Manure Spreader. Wire Fence, Soil and Erected. Wood and Iron Pumps Sold and Repaired.
All kinds of Farm Implements sold.

Renew Your Subscription

HOME EDITION

The Evening Examiner

IF IT WILL HELP PETERBOROUGH AND DISTRICT, THE EXAMINER IS FOR IT

VOL. LX., No. 21 — PETERBOROUGH, TUESDAY, JULY 26, 1927 — PRICE THREE CENTS

PROBABILITIES.
Light to moderate westerly and southerly winds; fair and warm today and on Wednesday.

BRITISH PROTEST UNOFFICIAL ALTHOUGH FEELING VERY HIGH

No Formal Message To Be Sent About Misrepresentation of Britain's Stand.

DIFFER IN MEASUREMENTS.

Britain Wants Many Small Cruisers, While United States Wants Equality.

LONDON, July 26 (United Press). —The protests of the British Ambassador in Washington, Sir Esme Howard, against the misrepresentation and misquotation in the United States of Great Britain's naval aims, were made only in the course of conversations with American officials, the British United Press learns. No formal official protest is likely, because although there is considerable feeling here regarding anti-British propaganda in the United States, which sometimes takes the form of actual misquotations from British official statements, it is believed that such propaganda is gradually dying down.

Differences Set Out.

In this connection it is stressed that the difference between Britain and the United States is simply a difference on naval requirements.

Britain needs cruisers to protect her trade routes, while America reasons that domestic politics and her prestige make equality with the British Navy necessary, but because the United States does not need the small cruisers Britain wants, Congress would not vote the money for their construction, it is emphasized in official quarters here.

Therefore, if America is to achieve equality, she must prevent Britain from building small cruisers, which the latter considers most necessary for her needs.

Britain proposes that a limit should be placed on the number of 10,000-ton cruisers constructed, but that each country should be allowed to build as many small cruisers as are in accordance with their respective needs.

Report Denied

LONDON, July 26 (Canadian Press).—The report published in several morning newspapers that Sir Esme Howard, British Ambassador at Washington, had been instructed to protest to Washington against anti-British propaganda in the American press in connection with the naval conference at Geneva, was not confirmed by the Foreign Office when called to its attention today. Officials said they had not heard anything of this nature. Pressed for a definite statement as to whether such a protest had been transmitted, the official spokesmen said, "All that can be said is that nothing is known in official circles here."

U. S. Delegates Enquire.

GENEVA, July 26. — (Canadian Press.)—American delegation to the Tripartite Naval Conference sent a

(Please turn to page 9)

They Don't Feel At Home So Buffalo Damage Crop

EDMONTON, Alta., July 26 (Canadian Press).—Reports that stray buffalo from the herds moved north from Wainwright have been making trouble in the farming country around Fort Vermilion are to be investigated by the Dominion authorities, according to advices from the Northwest Territories Department at Ottawa. Complaints have been made that some fifteen animals of the first contingent have mixed with some cattle and destroyed crops near Vermillion.

CLAIM NEGRO KILLED WIFE

Jealousy Said To Be Motive For Slaying on High Seas.

ROUGH VOYAGE.

NEW YORK, July 26 (Canadian Press).—Earl Battice, negro cook of the schooner Kingsway, was indicted yesterday for murder on the high seas in connection with the death of his wife. The extreme penalty for this crime is hanging, though the jury may recommend life imprisonment.

The indictment, handed down by the Federal Grand Jury, charges Battice with killing his wife with a rusty razor in a jealous rage while the Kingsway was off the Gold Coast of Africa.

Waldemar Karl Badke, the white donkey-engine man of the Kingsway, whose attentions to the negress are said by Federal officials to have led to the killing, is held with Battice in the tombs as a material witness.

The indictment for adultry on the high seas will be sought against him.

The killing of the cook's wife was only one of many untoward incidents aboard the Kingsway during its recently completed year's voyage. The mate died on board, the captain was incapacitated by illness, Battice broke out of irons after the killing and mutiny was narrowly averted.

Farmers of McDonald, Kan., have formed the Wheat Growers' Club, with a large golf links, restricting membership to farmers.

CONGRESS DELEGATE.

FRANK H. DAWSON

President of the Peterborough Poultry Association, who left for Ottawa today to attend the World's Poultry Congress at Ottawa.

Mr. Dawson was appointed delegate by the members of the local Poultry Association to represent the poultrymen of Peterborough and district.

The Congress will be international in character, and delegates from every country in the world will be present.

A flight round the continent of Australia has been made by two aviators in 10 days 5 hours and 15 minutes.

SUBSTITUTE PILOTS FOR LONDON-TO-LONDON FLIGHT—AND DONOR OF PRIZE

The substitute pilots chosen to take the place of either Capt. W. R. Maxwellor Capt. T. B. Tully if either is unable to hop off on the Carling $25,000 London-to-London flight, are shown above. At the left is Capt. D. A. Harding of Camp Borden. At the right is Lieut. James D. Vance. Charles Burns of London, Ont., sponsor of the flight and donor of the $25,000 prize, is shown in the centre.

EXHIBITION BOARD ACCEPTS TENDER TO BUILD NEW BARN

Cattle To Be Housed In New Quarters at Peterborough Fair.

COST TO BE $1,650.

Ticket Holders Claim Right To Take Cars Into Grounds Free.

A meeting of the Exhibition Board was held in the Council Room of the Chamber of Commerce last night. In the absence of the chairman, Roland Denne, Mr. Knox was elected chairman for the evening.

Mr. Knox reported that three tenders had been received for the erection of a new cattle barn, and that the lowest had been accepted—that of Mr. Dummitt—at a cost of $1,650, which would include labour and all necessary material needed to complete the barn. This is to be erected on a concrete base. A letter from Mr. Dummitt was read by the secretary stating that the prospective building would be a duplicate of the present cattle barn. The barn is scheduled by the committee to be completed not later than the 20th of August.

It was then moved by Reg. Turner, and seconded by R. M. Glover, that the giving of the tender be left in the hands of the committee.

Mr. Duncan requested the chairman to make certain that all terms that they had agreed on concerning the material of the barn, etc., should be specified and signed by the contractor, and to also make certain that the roof is to be of the best corrugated iron material.

A discussion then arose as to the position of the barn in regards to possession rights, or rather if they would be forced by tearing down the fence, to move back into the grounds some distance. It was moved by R .M. Glover, and seconded by Mr. Cummer, that this matter be left to the Grounds and Barn-building Committee.

Mr. Merrill requested that the Board would grant the annual $100 to the dog show.

Discussion concerning the price of admission tickets to members caused much dissension, for many of these ticketholders claim that these tickets, that cost the sum of two dollars, should allow them to take their cars into the grounds.

Mr. McIndoo remarked that the farmers were having much harder times than their city brothers, and that they could not spare either the time or money to come more than twice to the Exhibition.

Reg. Turner immediately rose and claimed that the farmers at the pre-

(Turn to Page 2, Please)

DREW 1-CENT FINE.

DALLAS, Tex., July 26.—Arrested on a charge of possessing liquor, O. T. Lindley, farmer, spent 30 days in jail before his case was called. Thinking he had been punished enough the judge fined him 1 cent. Lindley didn't have the money. Jail loomed again. Finally an attorney in the court room paid the fine.

BIG TRANSPORTATION STRIKE THREATENS NEW YORK WORKERS

Little Optimism Held For Settlement at Meetings This Evening.

THREE PARTIES READY.

War Is Opened On "Company Unions" By Railway Workers.

NEW YORK, N.Y., July 26 (Associated Press).—Virtually certain of a strike that will to some extent cripple subway and elevated lines transporting about 2,500,000 persons daily, the principals in New York's railways dispute—the public, the companies and the employees—prepared yesterday for eventualities.

The railway companies, the Interborough Rapid Transit Company and the Brooklyn - Manhattan Transit Company, began preparation for the seige by bringing in substitutes for the men who have threatened to strike. More than 500 substitutes were housed in suitable places. They were reported brought from Pittsburgh, Philadelphia, Washington, Albany, Buffalo and Watertown, Conn.

The employees rallied around their leaders, in whom they have invested authority to call a strike. Meetings were arranged to lay the causes of the strike before the public and sympathizers and the leaders continued their war on "company unions," a strong factor in the present situation.

The public, through city officials, took steps to insure a peaceful strike and substitute transportation. All police vacations were stopped and arrangements were made for handling emergencies.

Meanwhile the leaders of the employees issued statements and enrolled more men in their union, the Amalgamated Association of Street and Electric Railway Employees. This organization is affiliated with the American Feedration of Labor. It is not recognized by the transit companies, who have an organization described as a "company union," besides recognition of the Amalgamated Association, the employees demand arbitration of all disputes.

The transit company officials, who have refused to meet the representatives of the employees, have said the number of employees belonging to the Amalgamated Association is too small to cause a serious strike.

The situation turns on two meetings scheduled for to-day. Officers of the Amalgamated Association Saturday sent the transit heads an ultimatum, demanding a reply before five o'clock this evening. If the answer is not on hand when the employees assemble at Brooklyn Labor Lyceum at that time, the strike will be put to the vote. Prior to that, however, there will be a meeting arranged by Mayor Walker, acting as mediator. The transit heads are reported to have agreed to meet with the Mayor and there is no doubt that the Amalgamated Association representatives will be on hand. There was little optimism about the outcome of this meeting.

Can't Deny He Is Ill, Dying, Or Dead, Says Tiger; Too Busy Learning New Steps To Dance At Wedding

PARIS, July 26 (Canadian Press).—Former Premier Georges Clemenceau was hard at it in his study in Rue Franklin yesterday, preparing for the marriage of his grandson, and getting ready work to occupy him during his summer's stay on the seashore on Vendee.

"I am so busy," declared the "Tiger," "that I haven't time to deny all these stories about my being ill, dying or dead.

"I've got to learn a few new steps so that I can dance at the wedding of my grandson, and get ready enough work to keep me out of mischief during my annual sojourn at Vendee. So I can't deny such nonsense."

PRINCE OF WALES ASKED TO VISIT CITY THIS FALL

Will Be Invited To Lay Corner Stone of Collegiate Extension.

DEFICIT ON CELEBRATION.

City Makes Up Loss of $2,700 On Jubilee Observance—Special Council Meeting.

His Royal Highness the Prince of Wales will be requested to visit Peterborough on his return from the western trip to lay the corner stone of the extension to the Collegiate. This was decided at a special meeting of the City Council last night.

The Peterborough celebration of the Diamond Jubilee of Confederation resulted in a deficit of $2,700, and the Council last night instructed the City Treasurer to issue a cheque for this amount.

Other business transacted at last night's meeting was as follows:

Moved by Alderman Macdonald and seconded by Alderman Stocker, that city engineer be authorized to close the square in front of the C.G.E. on the evening of August 12th, for a community dance to be held by the C.G.E. Company Social and Athletic Club. Carried.

Moved by Alderman Stocker and seconded that a reply be sent to Peck, Kerr and McElderry regarding their letter reporting a complaint of a nuisance at the city sewage disposal plant, that at the request of the city authorities, Dr. Berry, Provincial sanitary engineer of the Ontario Health Department, come to Peterborough and spent three days here with the City Engineer at the plant, and that the City Engineer will carry out his directions and his advice to be given. Carried.

Moved by Alderman Hancock and seconded by Alderman Denne, that the City Engineer be directed to have the parking space in front of P. R. J. MacPherson's and J. W. Watson's painted out at once. Carried.

Moved by Alderman Phelan and seconded by Alderman Green, that the request of the St. Joseph's Hospital to have its driveway oiled at the expense of the city be granted. Carried.

Moved by Alderman Phelan and seconded by Alderman Denne, that the Mayor be requested to publish proclamation asking the citizens to observe August 1st as civic holiday. Moved by Alderman Denne and seconded by Alderman Macdonald, that the Premier of Ontario be requested to have the street railway rails removed from the streets and have the streets properly paved and that a copy of the request be sent to W. H. Bradburn, M.P.P. Carried.

Moved by Alderman Denne and seconded by Alderman Greene, that the City Engineer be authorized to substitute a black base for concrete base for the paving on Charlotte Street and on Hunter Street, in accordance with his recommendation. Carried.

Moved by Ald. Stocker and seconded by Ald. Macdonald, that the Peter Hamilton Company be allowed to cut a coal bin under their sidewalk in front of the premises. Carried.

Sailor Quits Ship By Jump Overboard

PRESCOTT, Ont., July 26.—Arthur G. Henney, aged 47, of Philadelphia, Penn., caused considerable excitement here last evening, when he leaped off the steamer Lake Ypsilanti, one of Henry Ford's shipping board vessels into the St. Lawrence River near the ferry dock as it was being towed up the river to Detroit. Henney had been in the water for some time, when he was rescued by members of the crew of the ferry steamer Levis, en route from Prescott to Ogdensburg, which took him to that city where he is being detained pending an investigation.

The only reason he gave for his act was that he "wanted to quit." He had been on the Lake Ypsilanti 43 days.

GOLD IS SHIPPED TO UNITED STATES

New York Financial District Considers Shipments Unusual for This Year

NEW YORK, July 26. — Canadian Press. — With Canada's export season in full swing and a heavy outward movement of wheat about to begin, the arrival of $1,500,000 in gold from Canada yesterday to the Bank of Montreal, and another shipment of $1,000,000 arranged for the Canadian Bank of Commerce, resulting from the depression of Canadian exchange, was considered in the financial district as an unusual occurrence at this season of the year.

The gold movements to New York was attributed by traders to the fact that the demand for Canadian exchange from abroad to pay for Canadian wheat has not begun as early as was expected. Another factor suggested was that Canadian financing abroad has been slack in recent weeks, partly due to the over-crowded bond market in New York.

Canadian business is said to be experiencing the seasonal dullness, which this country is passing through but a firmer tone in Canadian exchange is looked for shortly as soon as wheat exports and payments therefore begin in volume.

COUNTIES MAY CLOSE BRIDGE

Rebuilding of Defective Piers at Wallace's Point To Be Considered.

OPEN IN MEANTIME.

The Wallace Point bridge over the Otonabee River will be opened for light traffic as an immediate result of the inspection of it yesterday by representatives of the Councils of Peterborough County and the united counties of Northumberland and Durham. In the meanwhile a special meeting of Peterborough County Council will be held, probably within the next two weeks, at which a committee from the Northumberland and Durham Council will be present.

At this meeting the question of abandoning the bridge will be discussed. The Council could, if it wished, appeal to the Ontario Railway and Municipal Board for an order to close the bridge permanently, and the Board's decision would be final. It is likely, however, that the Councillors themselves will assume the responsibility of determining the future of this link between the Townships of Otonabee and South Monaghan.

Yesterday's conference seemed to incline to the opinion that the defective pier should be rebuilt. This would perhaps be a step toward permanent repairs or the construction of a new bridge. It was decided to obtain an estimate of the cost of complete replacement, and this information should be available for the special meeting of the Council.

Those present yesterday included Warden Middleton, Reeve Smithson and Deputy-Reeve McIntyre of Otonabee, Reeve R. T. Lillico, of North Monaghan, and Reeve D. Brown, of Apsley and Warden Elliott of Bowmanville, Reeve Fallis of Cavan, and George Greer, of Cobourg, counties road superintendent, representing Northumberland and Durham, and A. E. Fellowes, district engineer of the Ontario Highways Department.

Aimee Reorganizes Angelus Temple People "Four-Square Lighthouse Faith" Copies Army

LOS ANGELES, Calif., July 26 (United Press). — Dubbing Angelus Temple "The Four-Square Gospel Lighthouse," Aimee Semple McPherson announced here the re-organization of her religious followers into nation-wide groups which she will head as the "Rear-Admiral." The movement will parallel to some extent Salvation Army, with followers of the Temple wearing naval insignia, and the organization to be known as the "Four-Square Gospel Lighthouse Faith."

Mrs. McPherson announced that 250,000 members are already enrolled in the organization, and "lighthouses" will be established in every city in the country.

CHEMONG RESIDENTS EXPECT ELECTRIC SERVICE SHORTLY

Villagers and Cottagers Hear Proposition of Hydro Explained.

MANY SIGN PETITION.

Charge at Bridgenorth Would Be 63 Cents a Month Plus Meter Rate.

In an effort to further the progress of the movement to obtain Hydro-Electric light and power for the Chemong Road and Park sections of Smith Township, a meeting of members of the Chemong Park Cottagers' Association, villagers of Bridgenorth, and farmers of the district was held last night in the Foresters' Hall, Bridgenorth.

Gordon S. Matthews occupied the chair and explained the details of the schedule issued by the Utilities Commission on behalf of the Hydro-Electric Commission of Ontario. For ordinary lighting purposes, Bridgenorth residents would be offered hamlet service which would involve an estimated monthly service charge of 63 cents, or $7.56 per year. Mr. Matthews explained that all figures quoted were subject to 10 per cent. discount on prompt payment. If an electric stove and household electrical appliances were desired, the service charge would be $1.15 per month. Higher than the hamlet service scale of charges is the second-class of rural house lighting, the estimated gross annual service charge being $9.45. Small farm service gives between 2 and 3 horse-power to holdings under 50 acres at service charge of $14.49. Light farm service gives 3 or 4 horse-power to larger farms at $19.11 gross service charge per year. In addition to these charges will be the meter rates, supplied from Peterborough, estimated as follows: 4 cents per kilowatt-hour for the first 14 hours use per month of customers' class demand rating, minimum at first rate 30 kilowatt hours; 2 cents per kilowatt hour for all remaining uses, with the usual 10 per cent. discount for prompt payment. These rates, it was stated, were as cheap as those in the environs of any city in the province, leaving little room for complaint, declared Mr. Matthews.

Seventy-Two Houses Enough.

To build the line, the Hydro had estimated the requirements as 90 units of users. One ordinary house lighting service represents one and a quarter units; a farm calling for Class III. light farm service was estimated at 5 units. In Class 3 service the requirements were 3 users per mile, so that eighteen farmers along the road calling for service would assure the building of the line. Thirty cottagers and villagers, along with ten farmers, would be regarded as sufficient inducement to build a line. The required number of cottagers ready to sign was assured. Seventy-two cottagers and villagers, apart from the farmers entirely would provide the signatures necessary to bring the electricity.

It had been hoped to have at the meeting one of the Hydro engineers from Toronto to explain the scheme, but this could not be arranged. Ross Dobbin, manager of the Peterborough Utilities Commission, however, was present, said Mr. Matthews, and would endeavor to clear up any difficulties that might exist in the minds of the audience.

Farm Bill $2.25 a Month.

Mr. Dobbin cited some of the rural bills for light and power which were actually collected last year, showing a typical example. Class II.B, small farm service, to be around $27 per year. The fact that the Government had agreed to pay half the cost of line installation accounted for the reasonableness of the figures quoted.

The system was run on absolute cost; the rates here were lower than in most districts; and in no case had the farmers gone back on electric

(Turn to Page 9, Please)

Vacationists Will Envy King Able To Slip Away

SOFIA, July 26 (Canadian Press).—King Boris slipped away yesterday on his long-announced tour. He was accompanied by Princess Eudoxia and two members of his military and one member of his civil suites. He goes first to Switzerland for a rest and then to other countries.

One of the definite destinations of King Boris is England, and he will probably also pay a visit to France. The King's decision to start on the tour was known to few, and only the Premier was at the station to see him off.

'BRITISH ARE COMING BACK'

That Is Only Certainty at Tripartite Conference at Geneva.

U. S. WIRES HUM.

GENEVA, July 26. — (Associated Press).—The long suspension of the tri-partite naval conference, due to the absence of the principal British delegates in London, was said yesterday to have begun to create in Geneva the uncomfortable feeling that the conference might be headed towards an indefinite adjournment.

There was no official reason for such a sentiment; it just grew by itself.

Meantime, it is understood there has been considerable cabling back and forth between the United States delegation here and the State Department in Washington.

This was in order to be fully prepared for discussion of any new aspects of the naval problems upon the return of W. C. Bridgeman and Viscount Cecil, the chief British delegates. The British are coming back; the British spokesman here said this was a certainty. He added that it was his personal conviction that the negotiations would eventually terminate in an agreement.

If the British delegates bring back new suggestions, it is said they will receive the earnest attention of the United States delegation.

NATION RELIES ON HIM.

Ion Bratiano, Prime Minister of Rumania, is looked upon as the "strong man" of the nation in the crisis which threatens, following the death of King Ferdinand.

THE WEATHER

The rainfall for July in Peterboro now amounts to 3.62 inches. This is more than usual. It however falls far below the amount for districts around Toronto, where the total is already over five inches, and even that is much less than farther west—around Kitchener and Guelph, where over 3½ inches fell on Saturday alone. Highest temperature yesterday, 80 degrees; lowest last night, 55 degrees. Prospects warmer. —W. P.

Quebec Bridge Goes to Exhibition Grounds Will Be Erected There Before Fair Week

Workmen of the Peterborough Utilities Commission yesterday took down the model of Quebec Bridge, which was erected by the Engineers' Club on George Street at the Y.M.C.A. Building towards the end of June in preparation for the Diamond Jubilee celebration. The bridge was carefully taken apart in sections, which can be easily assembled for re-erection. These sections were taken to the Exhibition Grounds, where they are being stored in one of the buildings.

It is the intention of the Exhibition Board to place the bridge at the entrance to one of the avenues of the park. Suggestions have been made that the model bridge be put up immediately, but on consideration the Board decided to defer the work until the near approach of Exhibition Week.

TO-DAY'S EXAMINER

Local.
Chemong people likely to get electric light. Page 1.
Counties consider closing Wallace's Point bridge. Page 1.
Exhibition Board accepts tender for new barn. Page 1.
Britain.
British protest misrepresentation in U. S. Page 1.
Foreign.
Big transportation strike threatens New York. Page 1.
Editorial. Page 4.
Angle parking again.
Solving the problem.
Peterborough's big Exhibition.
Playgrounds are popular
Sport.
Crescents beat Raybestos and tie for lead. Page 8.
Cubs take lead in the National League. Page 8.
Financial. Page 12.
General trend upward in Toronto.
Buying of motors feature at New York.
Wheat prices go up to-day.
Amulet leads mine market.
Women's Interests.
Fashions. Page 3.
Social news. Page 9.
Features.
Comics. Page 10.
Your health. Page 9.
Want Ads. Page 11.
The market place of the community.
To-morrow.

	Rises.	Sets.
Sun	5.00	19.08
Moon	8.35	23.21

BRITISHERS AT CONFERENCE READY FOR ANY CONTINGENCY

Cabinet Ministers Refuse To Make Public Statement on Discussion.

SITUATION DELICATE.

Parliament May Seek Information Before Rising For Summer Recess.

LONDON, July 26 (Canadian Press). — The Cabinet ministers, with the assistance of Lord Balfour, were engaged for many hours yesterday considering the position at Geneva as it relates to the tripartite naval conference. They met for an informal conference, and then in a regular Cabinet Council, but apparently decided against making any statement to Parliament last night.

No communique was issued, and it is unknown whether Parliament will be given any more information on the subject before it rises next Friday for the summer recess.

Although there is a strong feeling among many of the members that the Government policy should have wider publicity, it may be that the ministers are of the opinion that the subject is in too delicate a state of negotiation for further publicity to be of advantage.

Yesterday's Council was held for the purpose of conveying to W. C. Bridgeman, First Lord of the Admiralty, and Viscount Cecil, precise instructions for their guidance at Geneva in the event of any additional suggestions for an agreement, either from the U.S. or Japanese delegates, and it was asserted after the Council that the delegates now were prepared for "any contingency that might arise."

The Council did not fully cover all the points under discussion yesterday, and it is probable that another Council will be held to-day, and that the chief British delegates will not start for Geneva until Wednesday morning. It may be regarded as certain that questions will be asked in the House of Commons in the course of the week with the object of giving the ministers an opportunity of explaining the British policy at Geneva before the House disperses.

OBITUARY

MARY ELLEN BRENNAN.

CAMPBELLFORD, July 26.—General regret is felt throughout the town, more particularly among the young people, in the passing of Mary Ellen Brennan, daughter of Mr. and Mrs. Thomas Brennan, Frank Street.

The deceased, who was in her 16th year, was born at Wellman's Corners, and, with the family, moved into Campbellford five years ago. She attended St. Mary's Separate School for some years, passing her entrance examination with a very high standing. In the High School she was considered a most promising student, and as a member of the High School basketball team on which she played forward, she was looked upon as one of the school's best players.

Since October last the deceased had been pretty much confined to her home with that most dreaded disease, tuberculosis, but only within the past few weeks did her condition become such as to occasion alarm. Everything that loving hands and kind hearts could do for the afflicted one was done, but she passed peacefully away on Saturday at noon.

Besides her parents, five sisters and four brothers survive to mourn the loss of a kind and affectionate sister. The sisters are: Mrs. Harry Cassidy, Campellford, Mrs. D. H. O'Connell, Sarnia, Mrs. William Cain, Stirling, Mrs. Raymond Dunk, Campbellford, and Mrs. John Duff, Jr., Campbellford. The brothers are Dennis, Vincent, William, and Donald, all of Campbellford.

The large number of spiritual and floral tokens on and surrounding the casket gave mute testimony of the high esteem in which this young girl was held by her school girl friends and those in the neighbourhood in which she lived, who had come to know her by her genuinely cheerful and pleasant manner.

The funeral took place at 9.00 a.m. yesterday to St. Mary's church with the Rev. Father Phelan officiating. Five brothers-in-law and one brother acted as pallbearers. Among the large attendance at the church was noticed some of the Protestant clergy and members of the teaching staff of the High School.

The remains were taken to Stirling for interment where the Rev. Father Corrigan was the officiating priest.

EXHIBITION BOARD.

(Continued from page 1)

sent time were not experiencing any harder times than the city people, and that in the latter respect persons living in the city could not spare any more time from their respective business houses than the farmers could from their farms.

On a motion from Mr. Turner, it was decided to leave this question to the next meeting.

Names of the judges for the different classes at the Fair have not as yet been ascertained.

Try This:—
Mix a Little
BOVRIL
with Cream Cheese
Makes a Very Tasty
Sandwich Paste

MANY AT GARDEN PARTY

Social at St. John's Church, East Emily, is Very Successful.

EAST EMILY, July 26.—The members of St. John's Anglican church held their annual garden party on Wednesday night.

The tables were laden with a large variety of good things to eat. A large crowd attended. The program was given by the Young People's Dramatic Club from Mt. Pleasant, all taking their parts exceptionally well.

COTTON QUITS PLANE SEARCH

Flies Homeward After Fruitless Endeavor To Find Missing Aviators.

FORCED DOWN.

HALIFAX, N.S., July 26 (Canadian Press).—After hopping off at 6.40 o'clock yesterday morning from Pictou, N.S., where he landed on his return from Newfoundland, following an unsuccessful search there for the missing French aviators Nungesser and Coli, Major S. Sidney Cotton and his flying companions aboard the seaplane Jeanne d'Arc were forced to descend at Pugwash, Cumberland Co., at 8.45 a.m., on account of the dense fog blocking their path to New York. News of Major Cotton's descent only two hours after leaving Pictou came over the long distance telephone last night. The Jeanne d'Arc made a safe landing at Pugwash, which is situated on the Northumberland Strait. The weather was clearing, and weather reports required by Major Cotton having forecast good flying conditions for to-day, he announced his seaplane would resume its interrupted flight to New York this morning.

MAN AND CANOE GO OVER FALLS

Canoeist Plunges To Death When Boat Upsets in Rapids.

NONE REPORTED MISSING.

NIAGARA FALLS, Ont., July 26. —A large throng of people gathered on the banks of the upper Niagara River, near Chippawa, last evening, and watched an unknown man in a canoe shooting through the rapids, until his frail craft capsized as it was nearing the Horseshoe Falls.

The canoe was so far out in the river that nothing could be done but watch the drowning man plunge to his death over the falls.

He was not seen until well past the mouth of the Welland river and it is not known whether he came from Chippawa or from farther up the river. According to E. Greenwood, Chippawa, the canoe was not rented there and he ventured the opinion the man was from Grand Island.

No report of a man being missing has been made to the police. There is no clue as to his identity, and the body has not yet been recovered.

THREE KILLED

Train Strikes Automobile Driven by Woman of 52.

MEADVILLE, Penn., July 26.—(Canadian Press.)— Three persons were killed and three others injured, two seriously, when an Erie freight train struck an automobile at Geneva, near here, late yesterday. The dead are Mrs. Fred S. Williams, 52, who was driving the car, Mrs. J. F. Wood, 22, her daughter, and Marian Wood, 3, daughter of Mrs. Wood, all of near Geneva.

CAVAN NEWS

CAVAN, July 26.—On Wednesday, Messrs. Ralph Staples, Archie Matchett, Emery Smith, Will Swain and Eldred Snyder attended the Junior Farmers' Field Day at Presqu'ile.

Mrs. Milligan and Miss Kelly are spending this week in Toronto.

Mrs. D. Williamson has been spending a few weeks' vacation with her brother, Mr. W. B. Williamson and Mrs. Williamson and other friends.

Miss Irma Kenney, Condoy, Sask. is the guest of her cousin, Miss Jessie Armstrong.

Mrs. Hannah, Framingham, U.S.A., has been visiting her sister, Mrs. J. Armstrong and other friends.

Mr and Mrs. F. Kennedy and children, Regina, Sask., motored to Ontario and are visiting her sister, Mrs. J. Armstrong, and other friends in Hope and South Monaghan.

Mr. and Mrs. Edgar Fallis and family, Col. and Mrs. Earchman, Mr. Louis Hutchison, and Mr. and Mrs. Richard Vance motored to Valentia, Mariposa and Little Britain on Sunday and visited friends. They returned by way of Lindsay where they called on friends.

Mr. Hutchison remained for a few days' visit.

On Thursday Col. and Mrs. Earchman accompanied by Miss Margaret Fallis motored to Mariposa and he returned with them.

GATHERING HAY HARD THIS YEAR

Farmers Have Difficulty Saving Crop at Warsaw—Skunks Steal Chickens.

NEWS FROM WARSAW.

WARSAW, July 26.—The farmers have had a very hard time trying to save their hay. Alfalfa and sweet clover could hardly have been better than they were this year, but very little of it was gotten in, without being at least somewhat blackened. And the work of harvesting it was much increased. The later hay is being cut now, and all over the country are to be seen fields of hay in various stages. Much of the Fall wheat and rye is almost ripe in most places ,and some may be cut next week. Most of the men are optimistic enough to think and say that if the hay is not so good as they would wish, the grain will fill better, and the roots and corn grow better. Others think these have had about enough rain for some time.

The cheesemaker states that for some reason the milk has fallen off greatly.

Skunks Active

Skunks have made great depredations in several poultry yards recently and where skunks have not come, chickens and turkeys have just died.

In connection with skunks and fowl; a little brown hen did an exceptionally wise thing a year or so ago. This little hen had mothered her own chickens well for five weeks, and during that time no other chicken dared come near her. A few nights after she left her own to shift for themselves, a skunk disposed of several chickens and ducks. The remaining chickens of three flocks

(Please turn to Page 6)

TRAWLER LOST

French Ship Goes Ashore on Cape Breton Island and Fills.

SYDNEY, N.B., July 26.— (Canadian Press.)— The French trawler Adriatique went ashore on Scaterie Island, Sunday evening while attempting to navigate a dense fog and will be a total loss, according to a message received from Vincent Mullins, local agent for the Marine and Fisheries Department.

According to reports from Scaterie Lighthouse, the ship is lying on the rocks on the south side of the island. She is rapidly filling with water and has taken a bad list to the stern. Under the pounding of the heavy surf she will probably soon break up. The crew of 38 were taken to the home of the lighthouse keeper.

The British steamer Talarite is standing by.

Scaterie Island is the easternmost point of Cape Breton Island.

PRINCE BUD STILLMAN GIVES CINDERELLA BRIDE MILLIONS

Independent Fortune Of New York Millionaire Divided Fifty-Fifty With Quebec Girl He Marries To-day—He Got It From His Grandfather.

NEW YORK, July 26 (Canadian Press).—A special dispatch to The New York American from Grandes Anse, Quebec, says that James "Bud" Stillman has bestowed one half of his fortune, estimated at several million dollars upon Lena Wilson, whom he will marry today.

"Bud" Stillman's wealth, which is independent of his father's fortune is represented by an inheritance in the form of a trust fund from his paternal grandfather.

OIL POURED ON WHITE CAPS THAT THREATEN M'PHERSONS

RAGING GALE STOPS FLIGHT

Courtney Has Plane Tuned Up Ready to Cross Atlantic.

COMING WESTWARD.

SOUTHAMPTON, Eng., July 26. — (Associated Press).—A sudden change in the weather yesterday evening compelled Captain F. T. Courney to abandon the night trial of his flying boat "Whale," with which he is to make the flight to New York. Captain Courtney, however, says he really does not need any more trials, as he is quite satisfied with his tryout yesterday afternoon of his wireless equipment. He successfully tuned in messages from a distance of 600 miles. Moreover, his transmission was strong, his messages being readily picked up and acknowledged by stations and ships. The aviator is now only waiting on the weather.

"We have to be patient," he said. "There is no use taking foolish risks likely to upset the whole character of our flight. Unfortunately the Atlantic is not proving of sweet disposition. Incoming ships report a gale still raging and visibility atrocious a thousand miles off Ireland."

Peace Restored in Evangelist Family and Work Will Continue.

STORM NOT SERIOUS.

Angelus Temple Could Not Get Along Without Senior Semple.

LOS ANGELES, Cal., July 26 (Canadian Press). — Back at the helm of Angelus Temple here, Mrs. Aimee Semple McPherson, evangelist, declared yesterday that all differences within her church organization had been patched up.

She announced that her mother, Mrs. Minnie Kennedy, who retired as business manager of the Temple after a fight on her by one of the factions of the church organization, would not be forced out of the picture.

Mrs. McPherson declared she never had offered to leave Angelus Temple and seek new evangelistic fields.

"My people would go wild if I did," she added.

"All differences, if any existed, have been settled, and the machinery of the organization is functioning smoothly," she said.

Mother Isn't Gone.

Moreover, she insisted that the departure of her mother in an automobile for the north early on Saturday morning was not an indication that all was over between them, but was only a matter of "routine" business.

"Mother will speak at Taft and come back to-morrow," was the explanation accorded by the evangelist Upon Mrs. Kennedy's return, it is said, mother and daughter will again live together in a newly rented home, upon the same terms of amity and understanding as in the past.

"No, mother has not resigned as vice-president of the Temple, and I don't think she will," added Mrs. McPherson.

Convicted Murderer Gives His Blood To Save Younger Sister Failing After An Operation

CLAREMONT, N.H., July 26 (Canadian Press).—A man convicted of murder in the first degree was back again in the death cell at Windsor, Vermont, yesterday while his young sister battled for life here with the strength a pint and a half of his blood had given her.

The man is John Winters, convicted in February of the murder of Miss Cecelia Sullivan, who was slain on the sleeping porch of her home in Windsor. His sister, Anna, 19, was operated upon last April for appendicitis. She failed to rally and with dwindling strength has been lying in the general hospital here ever since. Last week the physicians declared a blood transfusion was necessary to prolong her life. Winters volunteered and on Saturday passed the blood test.

Tuesday he was brought to the hospital, the operation was performed, and he returned to his cell. Since his conviction Winters has pinned his hopes on an appeal. He may be aided in this by Clarence Darrow, who recently took cognizance of a promise made by Darrow's son when his horse ran down and killed a child related to the family in Hanover, N.H., that if ever the Darrows might aid the Winters, they would.

Mantle Of King On Ferdinand's Coffin Is Blown Over Head of Prince Rumanians Think Must Reign

BUCHAREST, July 26 (Canadian Press).—King Ferdinand now rests under the soil at Curtes de Arges beside his ancestors. The body of the monarch was lowered into the grave yesterday.

Despite the fact that the body of the late sovereign was emaciated from his long illness, and shrunken away to a few pounds in weight, it was noticed that the four pall bearers found the burden too heavy. They staggered suddenly, and, whether by his own instinct or because of prompting by Queen Marie, Prince Nocilas rushed forward and placed his shoulder under his father's coffin.

Scarcely had the Prince done this when a gust of wind blew the cover from the King's mantel on to the young Prince's head. Many Rumanians, who have a fatalistic superstition, immediately interpreted the incident as an omen that some day Nocilas would wear his father's crown.

Although Ferdinand died a Catholic, his position as King made him ipso facto head of the National Church. Ecclesiastical customs, laws and precedence of the country required that the final burial service should be in the ritual of that church. The orthodox church is the National Church of Rumania, and the King was buried according to their rites.

If a substitute should be offered, say No. Go elsewhere and get
Quaker Corn Flakes
Triple-sealed--Wax-wrapped

BETHANY PERSONALS

BETHANY, July 26.—Mrs. Wellington Card and children have returned home after a three weeks visit with Detroit friends.

Mr. and Mrs. R. C. Waram and Mrs. Taylor were visitors in Peterborough on Wednesday and they attended the Chatauqua meeting.

Mrs. George Ellsworth and children of Kinmount were visiting her parents, Mr. and Mrs. John Davis.

Mr. and Mrs. Herb Patterson and children were visitors to Peterborough Wednesday afternoon.

Mr. Campbell Darroch was a visitor to Millbrook on Thursday.

Miss Muriel Patterson is holidaying with Toronto friends.

Mrs. S. Arnott has returned from a visit with her niece, Mrs. W. L. Rowan at Peterborough.

Mrs. E. E. Sharp of Lindsay was a business visitor in the village on Friday.

Miss Violet Jackson is holidaying with Mr. and Mrs. P. C. Brown at Grafton.

Rev. James McMullen of Belleville is holidaying with his Manvers friends and taking charge of Rev. Alfred Poulter's Sunday work, while Mr. Poulter is supplying for Mr. McMullen while visiting Belleville friends.

Mr. and Mrs. James McMullen of Lotus visited friends in the village on Sunday and attended church service in the United church.

Mr. and Mrs. Will Hunter and Mr. Blake of Peterborough were guests of Mr. and Mrs. F. C. Dawe on Sunday.

Mrs. T. Rehill of Peterborough and daughter were guests of Mr. and Mrs. R. L. Crerar.

Miss Olive Nelson of Mono Road spent Sunday in the village visiting friends.

Miss Milly Peel, who has been visiting friends in the village for the past week, left on Sunday to visit Port Perry friends.

Mr. and Mrs. James Boggs and daughter of Manvers spent Sunday with Mr. and Mrs. William Davis.

Mr. and Mrs. John Tolbert of Toronto visited with Mr. and Mrs. and Mrs. Richard Fallis over Sunday.

Mr. and Mrs. F. C. Dawe, Mr. and Mrs. R. W. Price, Mr. Roy Ferren and Miss Bertha Fallis attended the garden party at Grafton on Wednesday.

Dr. Arthur Jemison of Millbrook spent Sunday with his brother, Mr. Sam Jemison.

Mr. and Mrs. Arthur Jemison and children of Cavan spent Sunday in the village visiting friends.

WARKWORTH NOTES.

WARKWORTH, July 26.—Miss Blanche Baker has returned home after spending the past week with her sister, Mrs. H. B. Wilson of Hastings.

Miss Sara McComb spent the week end with her sister, Mrs. Charles Ross, Codrington.

Mr. and Mrs. George Dawe and Miss Norma Black of Roseneath visited relatives in town on Sunday.

Mr. and Mrs. Elmer Irish and family of Rochester, N.Y., are visiting Mr. and Mrs. Harry Beswetherick and other relatives.

Mrs. William Duncan, who has been in poor health for the past three months, is receiving treatment in Nichols Hospital, Peterborough.

Messrs. Oscar Phillips and W. J. Harper spent Sunday in Peterboro.

Mr. and Mrs. Harry A. Harrison of Lotta, Miss Laura Arkils and Master Craig Arkils of Castleton and Mr. Donald Spencer of Rednersville called on Mr. and Mrs. W. Baker on Sunday.

Mr. and Mrs. Robert Mowat and son of Toronto spent the past week with his parents, Mr. and Mrs. Alex Mowat.

Messrs. Harold Insley and W. J. Insley were in Peterborough on Sunday.

Renew Your Subscription

ROSENEATH NEWS

ROSENEATH, July 26.—Miss Mildred Lapp is holidaying with friends in Oshawa.

Miss Laura Sherwin is spending her vacation with her sister, Mrs. Prittie, Centreton.

Miss Craighead has been engaged as teacher of the junior room of Roseneath school, Miss Bertha Clarke, the former teacher, having returned to her home in Campbellford. Miss Clarke was an able and efficient teacher and won the love and goodwill of her pupils who all regret her leaving. Mr. Marcena Davey, who is entering on his 36th year as teacher, the past nine years at Roseneath, will again have charge of the senior room. His entrance pupils were always very successful. In the past three years Mr. Davey had 19 entrance candidates write and 17 of these were successful.

The infant son of Mr. and Mrs. Reg. Crego, who was taken to Toronto for an operation of a delicate nature, passed away on Monday. The remains were brought to Cobourg on Tuesday, interment taking place in Cobourg Union Cemetery.

The marriage took place on Wednesday, July 20, of Mr. James Waldie to Miss Reta R. Brenton of Fenella, Rev. J. N. Lovelace, Ivanhoe, officiating.

Mr. and Mrs. Waldie left on the evening train on trip to Toronto and other points west.

OLD MASTERS

I quake not at the thunder's crack
I tremble not at news of war;
I swound not at the news of wrack
I shrink not at a blazing star;
I fear no loss, I hope not gain,
I envy none, I none disdain.
I see ambition never pleased;
I see some Tantals starved in store
I see gold's dropsy seldom eased;
I see e'en Midas gape for more;
I neither want, nor yet abound—
Enough's a feast, content is crowned
—Joshua Sylvester: A Contente Mind.

NUMBER 13 WINS.

BIRMINGHAM, Ala., July 26. — Clifford Carter was arrested and searched. His pockets yielded a rabbit's foot and a quantity of change. Carter looked disgusted at the good luck charm. Then he counted the change. There was just $13.13. "Lock me up," he told the judge, "you can't beat them figgers."

PROPHET IS 82.

WEST CHESTER, Pa., July 22.—For years Joseph H. Brinton, 82, has been regarded as the most accurate weather prophet in Chester County. He always guesses, he says.

CAVAN PERSONALS

CAVAN, July 26.—Mrs. Boyle and two children of Toronto are guests of Mr. and Mrs. S. Boyle, Cavan.

Mr. and Mrs. F. M. Staples, Cavan, visited Mr. and Mrs. W. H. Barnard, South Monaghan, on Sunday evening.

Mr. John Hatherly met with a serious accident in Peterborough on Saturday when she was knocked down by an automobile. She had her collar bone broken besides other injuries. She was taken to Nicholls Hospital.

In the examinations held in July at the Conservatory of Music, Peterborough, the following pupils of Mrs. L. H. Winslow, Ida, were successful:

Elementary grade—Doris Tinney, Cavan.

Elementary school grade—Dorothy Cobley, Cavan; Dora Sharpe, Ida; Allen Winslow, Ida.

All of Mrs. Winslow's pupils were successful, one of her Mount Pleasant pupils, Juan Shields taking honors in the introductory grade, and Grace Best, also of Mount Pleasant, passed in her grade.

EAST EMILY NEWS

EAST EMILY, July 26.—Mr. and Mrs. William McElwain of Pennsylvania are visiting relatives in East Emily.

Mr. Charles Crosgrey of Toronto is visiting with Mr. and Mrs. Roy Cullis.

Miss Claire Moore of Peterborough is the guest of Mr. and Mrs. Fred Fowler.

Mr. and Mrs. Miller and daughter of Chicago spent the past couple of weeks with relatives in this district.

Mrs. George Deyell is visiting relatives in Chemong.

Mr. Harry McElwain made a business trip to Minden on Thursday.

Miss Minnie McCracken of Peterborough spent a week with Mr. and Mrs. L. Wilson.

Miss Ruby Bell of Lindsay spent a few days last week with Mr. and Mrs. L. Wilson.

Miss Winnifred Jones of Midland is visiting with her grandparents, Mr. and Mrs. G. Switzer.

Mrs. W. Madill of Toronto is visiting with her sister, Mrs. S. Fee.

Miss Marion Carey of Omemee spent the past week the guest of Miss Mildred Magee.

YOUNG'S POINT

YOUNG'S POINT, July 26.—Mr. and Mrs. George Harvey, of Niagara Falls, are the guests of Mr. and Mrs. Wilbert McNaughton.

Mr. and Mrs. Frank McPherson and family, of Peterborough, have moved into their summer home in the village.

Mr. and Mrs. Wallace Shearer, of Buckhorn, were in the village on Thursday evening.

Miss Annie Thompson, of Georgetown, called on friends in the village on Thursday after an absence of seventeen years.

Mr. Kennedy, of Kingston, paid a visit to the local factories on Thursday.

Mr. Albert Darling, of Douro, was in the village on Thursday evening.

Miss Mary Nicholls, of Buckhorn, was in the village on Thursday evening.

Miss Mildred Sheppard, of Toronto, is a guest at the home of Mr. and Mrs. P. P. Young.

Mrs. J. P. Foley and little son, Pat, are visiting Mr. and Mrs. P. P. Young.

Mr. Arthur Morgan, of Toronto, called on Mr. and Mrs. A. Wilson on Friday.

Misses Mary Lenogue and Kathleen Hennessey, of Peterborough, are guests of Mr. and Mrs. Cleary.

Mrs. James Hourigan, of Detroit, was the guest of Mr. and Mrs. Cleary for a few days.

MILLBROOK NEWS.

MILLBROOK, July 26.—Miss Laura Clarke, B.A., of Weyburn, Sask., is the guest of Mr. and Mrs. S. E. Eakins, arriving on Friday evening.

Mr. Harold Wood, who is studying law in Toronto, is spending his holidays with his parents, Mr. and Mrs. Wesley Wood, expecting to return to the city the early part of the week.

Lieutenant B. B. Dawson, who has been taking a musketry course for the past three weeks at Strathearn, Ont., returned home on Saturday.

Mr. and Mrs. W. T. Garnett, of Port Hope, were week-end guests of Mr. and Mrs. Harry Ball, Fallis Line.

Mr. and Mrs. Arthur Skitch and two children, Clarence and Lillian, of Toronto, were guests of Miss Mary Skitch last week.

Miss Kate Donnelly is visiting her sister, Mrs. E. E. Doxsee, at Kirkland Lake, Northern Ontario, for the holiday months.

Mr. and Mrs. T. H. Bradley are spending a week at Chemong Park, occupying the cottage belonging to Mr. R. N. Jones. Mr. and Mrs. H. A. Fallis spent the week-end with them at the park.

Miss Gertie Richards is holidaying with her aunt, Mrs. G. H. Raymes, Brighton.

Little Doreen Deyell, eldest daughter, of Mr. and Mrs. Fred Deyell, whose home is in New Ontario, is holidaying with her grandparents, Mr. and Mrs. W. T. A. Deyell.

Mrs. Roy Raper, of Toronto, is visiting her parents, Mr. and Mrs. William Mullen. Her two children, Leon and Dorothy, have been here for some weeks.

Mrs. Walter Williamson and two children, Norma and Donald, of Leader, Sask., are visiting her mother, Mrs. G. Locks, and other friends in Millbrook and Cavan.

Mr. and Mrs. Henry Armstrong, of Toronto, who have been visiting her mother, Mrs. S. Eakins, for the past two weeks, left for home on Sunday.

Misses Catherine and Jean Henry, of Peterborough, who have been holidaying with their aunt, Mrs. H. J. Armstrong, returned home on Sunday.

Mr. and Mrs. V. C. Lambert and family and Miss Minnie Todd motored to Oshawa on Sunday and were guests of her mother, Mrs. C. Lambert, Sr.

Mr. and Mrs. S. E. Eakins and daughter, Mary, and their guest, Miss L. Clarke, motored to Toronto on Sunday, accompanying Mr. and Mrs. Harry Armstrong on their return home.

WESTWOOD NEWS

WESTWOOD, July 26.—Mr. and Mrs. R. C. Brackenridge left on Monday for a motor trip to Cleveland, Ohio. They were accompanied as far as Buffalo by Mrs. S. H. Moyer, of Norwood.

Miss Bessie Sargent has returned from visiting friends in Hamilton.

Mr. Herb Warr, of Peterborough, spent Sunday at the home of his brother, Mr. Sidney Warr.

Miss Annie Drummond, R.N., returned to Ottawa on Wednesday after a vacation with her parents, Mr. and Mrs. Duncan Drummond. She was accompanied by her sister, Miss Della Drummond.

Miss Lily Simpson, R.N., of Peterborough, is a guest of Miss Bessie Sargent.

Mrs. Alec Thompson, of Harvey, visited this week with Mrs. Victor Commiskey.

LOST 30 YEARS.

BALTIMORE, July 26.—In a letter recently received from her daughter, Mary, Mrs. Randolph Winslow learned that Mary was greatly enjoying her vacation and that she was a "good girl." The letter had been written 30 years ago. Mary now has two children of her own. The letter was hidden in the bottom of the Winslow mail box, which had served on the old front porch for 30 years.

A few friends drop in on Pa Buzz

MOSQUITOES—what chance for comfort! Kill them at once, with Flit.

Flit spray clears the house in a few minutes of disease-bearing flies, mosquitoes, bed bugs, roaches, ants and fleas. It searches out the cracks where insects hide and breed, destroying their eggs.

Flit kills moths and their larvae which eat holes. It will save your clothing, furs and rugs. Clean and easy to use. Will not stain.

Flit is the result of exhaustive laboratory research. It has replaced old ineffective methods. Fatal to insects but harmless to mankind. Recommended by Health Officials. Buy Flit and Flit sprayer today. For sale everywhere.

Distributed in Canada by Fred J. Whittier & Co., Limited, Toronto

FLIT

DESTROYS
Flies Mosquitoes Moths
Ants Bed Bugs Roaches

WOMEN'S PAGE

UNIVERSITY WOMEN MEETING IN VIENNA

Agenda Includes Discussion of Business Careers for Women.

VIENNA, July 26 (Canadian Press).—The eleventh session of the Council of the International Federation of University Women began here last night. Officers of the Federation, chairmen of committees on international relations or their representatives, of the 27 national organizations of University women which compose the Federation are in attendance.

The agenda includes discussion of reports of standing committees on business careers for women, exchange of secondary school teachers between countries, interchange of information on secondary education in various countries and the raising of a fund for international fellowships for women.

A campaign is under way for a fund of $1,000,000 to endow fellowships that will encourage and permit women to carry on advanced research in countries other than their own, therefore the report of the committee having the fellowships in charge will be one of the most important under consideration.

Miss Virginia C. Gildersleeve, Dean of arnard College, Columbia University, New York, who is an ex-president of the Federation, represents the International Relations Committee of the American Association of University Women. Mrs. D. S. White, of Pennsylvania, Treasurer of the International Federation, is also present.

HOROSCOPE

The Stars Incline, but do not Compel.

(Copyright, 1927, McClure Syndicate.)
FOR WEDNESDAY, JULY 27, 1927

Benefic aspects dominate today, according to astrology, which find adverse influences weak.

The morning should be a most auspicious time for women to push plans for business or social enterprises.

The rule appears to presage for women new respect for traditions of religions and home life.

While this sway prevails there may be good luck for women who invest in real estate or engage in agriculture.

Interest in gardens and gardening will engross many families while this configuration prevails.

The seers prophesy for America homes that are to be more beautiful than those of any other country.

Again banks and bankers are subject to the best possible direction of the stars making for expansion and development.

France is to suffer a disaster from an explosion that may have a far-reaching effect, it is forecast.

Egypt is still subject to a planetary government that indicates startling events.

Reforms tending to combat organized crime probably will gain impetus as the autumn opens, the seers prognosticate.

Movements of armed forces abroad will be of sensational interest in the United States," readers of the stars prophesy.

Supreme progress in the arts as well as in commercial interest is prophesied for this country.

Persons whose birthdate it is should have much joy in the coming year, which may awaken interest in children and domesticity.

Children born on this day probably will have literary talent. Subjects of this sign usually are fond of sea tales.

USE FLY-TOX

Enjoy Golden Hours Of Restful Refreshing Sleep.

Enjoy golden hours of restful, refreshing sleep. Each summer night may be calm, peaceful, undisturbed. Everyone may have them. Just by using Fly-Tox. Spraying the sleeping rooms. Killing the mosquitoes. Everyone knows mosquitoes are disease carriers. They must be killed. Health authorities advocate Fly-Tox. It is the scientific insecticide developed at Mellon Institute of Industrial Research by Rex Fellowship. Simple instructions on each bottle (blue label) for killing ALL household insects. Insist on Fly-Tox. It is safe, stainless, fragrant, sure.

Evening Examiner Fashions

Yokes and Flares Are Smart This Season

Charmingly graceful is this modish frock having a flared skirt, tucks at each side of the bodice, and a wide crushed belt finished with a chic bow at the side. In View A the shaped yoke and lower part of the long sleeves are of contrasting material, while View B has the sleeves omitted. NO. 1621 is in sizes 36, 38, 40, 42 and 44 inches bust. View A, size 38, requires 2¾ yards 39-inch, or 2 yards 54-inch material, and ¾ yard 39-inch contrasting; 2½ yards 39-inch, or 1⅝ yards 54-inch material for View B. Price 20 cents the pattern.

Every woman's desire is to achieve that smart different appearance which draws favorable comment from the observing public. The designs illustrated in our new Fashion Book are originated in the heart of the style centers and will help you to acquire that much desired air of individuality. Price of the book 10 cents the copy.

Pattern Purchase Coupon

Address Fashion Department, Evening Examiner

No. .....Street .....
Name .....
Pattern Number .... Size ...
Town .....
Province .....
Amount Enclosed .....

Price 20 cents each—coin preferred

DRESS

By MARY MARSHALL

Pearls hail the turquoise and wears it, alone or with pearls. A bow-knot of turquoise blue ribbon fastens three strands of pearls, as shown above. In the center is a necklace consisting of two strands of pearls fastened at the sides with large pearls worn with matching turquoise and pearl earrings. Below is a turquoise pendant set in gold worn with a fine gold chain.

Hydrated phosphate of aluminium, associated with variable proportions of hydrated phosphate of copper now stands in competition with the calcareous concretion deposited in layers around a central nucleus in the shells of various molusks—scientifically speaking, of course.

Putting it bluntly—the turquoise is the new rival for the pearl. Captain Molyneux, the famous soldier-dressmaker of Paris, is sponsoring this revival—and turquoises are already to be seen hanging in pendants or coiled round the necks of many of the best-dressed women of fashion.

If you want to be in the vanguard of fashion in this country—wear turquoises. If you cannot quite wean yourself from your pearls, wear them fastened with turquoise ribbon, or wear pearls and turquoises set together.

Jeweled sports emblems are worn by some of the smartest of the well-dressed sportswomen. If you play tennis wear a jeweled tennis racket on your shoulder. The golf enthusiast sports a diamond studded niblic, while the equestrienne fastens her collar with a jeweled riding crop. These brooches serve as first aid to small talk. The bashful young man can tell at a glance when he meets a girl whether he ought to discuss the latest tennis tournament, discuss the merits of this stroke or that or start in discussing the relative merits of the single foot or the trotter.

Speaking of sports and jewelry, it is now considered comme il faut in France, perfectly good form in England and absolutely all right in America to wear earrings with your sports clothes.

It is the simplest trick in the world to make the new wing drapery and a new crush girdle. Add this trimming to an old evening frock and it will look like new. I'll send you the pattern which a clever dressmaker made for me if you will send a stamped, addressed envelope.

SAINT and SINNER

By ANNE AUSTIN

(Continued from yesterday.)

Whether it was the brown pallor of Bob's face or the irritable boredom in his eyes that decided her Faith did not consciously know, but at Sunday breakfast she made an announcement, as unexpected to herself as to her father, sister and husband.

"Bob and I are going picnicking to-day—just the two of us. Tires in good condition, darling?" She turned bright, apparently untroubled eyes upon her husband.

She was rewarded with a brightening of Bob's dull blue eyes—eyes that had once been as brilliant as blue diamonds. "The car's in splendid shape. When can you be ready?"

"Oh, Faith, can't I go?" Cherry wailed, her face puckering to tears like an aggrieved child's. "Let's all go—"

"No," Faith laughed, but her voice was firm. "We couldn't take the baby. And Dad hates picnics. He'd rather stay at home and read his paper. But he shan't have a lonely dinner. This is going to be a picnic for two, honey. Don't sulk, Cherry."

Bob looked five years younger even before they had started. He had insisted on supervising the packing of the luncheon hamper, instructing his wife and Mrs. Lundy in the preparation of the sandwiches and salads that he liked best.

"You got enough grub here to feed a Sunday school picnic crowd," Mrs. Lundy growled, but she was excited and pleased. She said to Faith, "Honey him up a little to-day, Mis' Hathaway. You forget all about this house and the family and the baby and act like you was his sweetheart again."

And so Faith was thinking of herself as Bob's sweetheart when the dark blue sedan rolled out of the graveled driveway into Serenity Boulevard. She would not let herself feel even a little sorry for Cherry, wistfully waving goodbye from the front porch, the baby held awkwardly in the crook of her right arm.

Bob, minus hat and coat, drove with the wind rushing through the crisp chestnut waves of his thick hair. His brown arms, bare to the elbow, and the bronzed column of his throat, released by the turning in of the collar of his white madras shirt, made him look like a carefree college boy, off on a joy ride with his girl. And the smile which he flashed at her from time to time, when his attention could be diverted from his driving, was the smile of a happy youth. His eyes were bluer and brighter than the cloudless skies. Faith's heart sang with joy. She threw back her head, and let him see the soft shining of her brown eyes, the flush on her ivory-white cheeks, the little half-smile that twitched at the corners of her beautiful, broad mouth. She looked like a girl in love, shyly expecting her beloved's first kiss. She was almost afraid to talk, lest her words should remind him that they were married—five months married—and burdened with the responsibilities of a home and a family.

Bob seemed to read her thoughts, and to be intent upon matching her mood—her sweetheart mood. "Do you know that you're beautiful, darling?" he asked in a low, caressing voice, when he had brought the car to a stop before a traffic signal.

And Faith, blushing brightly, touched his hand upon the wheel with just the tips of her fingers, withdrawing them, with a shy murmur of laughter, before he could seize them. Oh, he was to be hers—her lover—for a day, before Cherry, working for him daily as his secretary, had a chance to win him away from her!

(To be continued.)

Uncle Wiggily

By Howard R. Garis

To-day's Bedtime Story

(C opyright, 1927, McClure Syndicate.)

UNCLE WIGGILY'S GOLF GAME

Baby Bunty, who had hopped into the hollow stump bungalow to ask Nurse Jane Fuzzy Wuzzy for a molasses cookie one morning, saw Uncle Wiggily take a long bag of heavy iron and wooden clubs out of the umbrella closet.

"Oh, Unkie Wig!" lisped the little rabbit girl who often pretended she only knew baby talk, "is 'oo goin' give bad, naughty nannimiles spankin'?" Baby Bunty could say "you" and "animals" as well as she could speak her own name, but she made believe she couldn't, just for fun.

"What makes you think I am going to beat any bad animals, Bunty?" asked Mr. Longears, slinging the bag around his shoulder.

"'Cause 'oo dot so many clubs," laughed Bunty.

"Oh, these are my golf clubs," explained the rabbit gentleman. "I am going to play a game of golf with Mr. Twistytail, the pig gentleman. He is getting too fat, he says, and he wants to run around and chase a golf ball so he will grow thin."

Uncle Wiggily made sure he had all his golf clubs in the bag. Then he looked to see if he had enough of the small, hard, white rubber balls that are knocked so far over the green golf links. And then Mr. Longears looked up to see what Baby Bunty was doing.

But the little orphan rabbit girl had hopped out of the bungalow and was running as fast as she could down the woodland path.

"That's queer," said Uncle Wiggily to himself. "I was sure she was going to ask if she couldn't come to watch Twisty and me play golf. But she didn't. I would have taken her, too, poor little tyke. I wonder why she didn't tease to come with me?"

Now Baby Bunty had a very good reason for not asking Uncle Wiggily to take her to his golf game, and I am going to tell you about it.

The little rabbit orphan hopped along the woodland path until she met Jennie Chipmunk who had a lovely striped fur coat. Even in summer Jennie wore her fur coat, though it was thinner than in winter.

"Oh, Jennie!" gasped Baby Bunty for she was a little out of breath. "I know how we can play a lovely trick on Unkie Wig!"

"How?" chattered Jennie who was almost as much of a mischievious little tyke as was Bunty. "What kind of a trick?"

"Where is that white rubber toy balloon you had yesterday playing with?" asked Bunty.

"It's in my hollow tree house," Bunty answered.

"Come on!" cried Bunty. "We'll get it and play the loveliest trick on Uncle Wiggily you ever heard of. Hurry!"

Bunty brought out the toy, rubber balloon, which was blown up to about the size of a big pumpkin. It was filled with air, and not gas, so it did not float over the heads of the little animal girls, but rested gently on the ground

"Oh, there's some trick here!"

when not jerked about by its string.

"Uncle Wiggily has gone to play golf with Mr. Twistytail," explained Bunty as she and Jennie hurried along through the woods with the toy balloon. "He will knock his little white golf ball away far off in the grass. He always knocks it from the first tee down by the old oak tree. Now you and I will be hiding there, and we will be out of sight in the long grass. And when Unkie Wig's little golf ball rolls along, we'll pick it up, hide it and in place of it we'll put this big toy white balloon."

"Oh, what fun!" chattered Jennie. "Unkie Wig will think his golf ball has the mumps; won't he! Ho! Ho!"

"Yes," agreed Bunty. "It will look zackly like golf ball mumps!"

Not knowing about the trick, Uncle Wiggily drove off his little white golf ball. It rolled into the grass near where Bunty and Jennie were hiding. Quickly they put the big white balloon in its place. And when the rabbit gentleman strolled up and saw what he thought was his golf ball, he cried:

"Oh, there is some trick here! My golf ball has swelled up as big as a pumpkin. Once before the bad chaps tried to play a golf ball trick on me, but they shan't again. I'll fix them!" And before Bunty or Jennie could jump up and explain, Uncle Wiggily raised his club and brought it down with a "Bang!" on the toy balloon, bursting it with a loud noise.

"Oh!" cried Bunty.

"Oh, dear!" cried Jennie Chipmunk. And how Uncle Wiggily laughed when the two little animal girls hopped out of the high grass and he knew they had played a trick on him. He said he was sorry he had broken Jennie's balloon. But he bought her another and one for Bunty also. Then the little girls hopped away, and the bunny and pig played golf all day.

The "Nagging Wives" is a women's social organization in Yorkshire, England. Candidates for membership must be over thirty-five and have at least three children. On being admitted to the society the nagging wife must vow that she will nag at her husband for ten continuous minutes every day during the coming year.

Society Page Nine

The society column will be found in page nine of to-day's paper.

When climbing, the honeysuckle follows the sun from east to west.

Doctor Would Hang Someone For Typhoid

CHICAGO, July 25 (United Press). — Some one should be hanged every time a death from typhoid fever occurs, in the opinion of Dr. Herman Bundesen, Chicago's Health Commissioner. Typhoid in America is now so completely under control that only carelessness is responsible for development of the disease, he said.

HOUSEHOLD SUGGESTIONS

BEDROOM WALLS.

With a little ingenuity and really little work, one can redecorate the bedroom walls at little expense with some new paints or other wall tints. The result is usually well worth the effort.

SHOE HOLDERS.

With shoes increasing in quantity with spring, the person having small closet space can economize by making a shoe holder for the closet door, with pockets for two pairs across it and room for even more extending up.

TO FRESHEN MEAT

Scrape the surface of meat whose freshness you doubt, wash in water to which a little baking soda has been added, leave in water ten minutes and wipe dry with cheesecloth.

LIGHT OMELET

An omelet left a moment too long in the oven will be flat and leathery. As soon as the mixture is baked firm, remove to a hot plate and serve.

TOAST CUBES

Toast cubes, or crotons, are a good variation from the eternal crackers served with soup.

ROBT. FAIR CO. LTD.

PHONE 145

SPECIAL PRICED, STANDARD MERCHANDISE FOR ALL DAY WEDNESDAY AND THURSDAY MORNING

ALL-WOOL BLAZER FLANNELS FOR 98c YARD

REGULAR $1.25 VALUE

Extra heavy quality. Comes in yellow, blue and white, with black stripe. 28-inch.

$1.50 DONEGAL TWEED

54 INCHES WIDE

FOR 98c YARD

20 PIECES OF MERCERIZED SILK-FINISHED DRESS CREPES

ON SALE TOMORROW "SEE WINDOW"

REGULAR $1.50 YARD, SALE PRICE 98c

They are the best selling lines of the season, but as usual we clear them out in July. Small designs and overchecks in a wonderful range of colorings. 36-inch.

WE SELL McCALL PATTERNS AND MAGAZINES

THE GENUINE

COLORED EDGE BLACK DUCHESSE SATIN FOR $1.25 YARD

REGULAR VALUE, $1.59 YARD

36-inch. Has deep lustrous finish and a good weight.

10c WASH CLOTHS AT 4 FOR 25c

SUMMER DRESSES IN A WONDERFUL RANGE,

In materials of fugi silk, printed crepe, crayshene and voile. A collection of smart styles and dainty summer shades. Sizes 14 years to 44 bust.

PRICED FROM $4.95 TO $11.95

KNITTED SUITS, PRICED FROM $7.95 TO $14.50

In pullover and coat styles. The colors are rose, poudre blue, green, blush, sand, grey, orchid, black and lemon. Sizes 36 to 42.

A WIDE RANGE OF ALL-WOOL BATHING SUITS,

Some in plain colors, others showing pretty color combinations. Sizes 36 to 48 bust.

PRICED FROM $2.19 TO $4.95

OVERSIZE HOUSE DRESSES ON SALE AT $1.39

In extra quality gingham. Sizes 46 to 52. Regular $2.50. Wednesday and Thursday morning.

WHITE COTTON GOWNS AT A SPECIAL PRICE, 98c

With dainty trimming of fine embroidery and tucking. Wednesday and Thursday morning.

GINGHAM PORCH DRESSES FOR 89c EACH

In a variety of pretty checks, stripes and plaids. Trimmed with contrasting shades, pockets and ties. Special Wednesday and Thursday morning.

DIMITY SLIPS, 49c

In all colors. Sizes 36 to 44. Wednesday and Thursday morning.

GINGHAM OVERALL APRONS ON SALE FOR 89c

In wrap-around style, in an assortment of checks and plaids. Special Wednesday and Thursday morning.

VOILE CURTAIN SETS AT $3.95

A whole window furnished at this low price. A lovely quality Voile, trimmed with rose, blue or yellow, including separate valance and tie-backs. 2¼ yards long.

75c GRASS MATS, 30" x 60", 59c EACH

Heavy quality Grass Mats with tape binding on edge. Variety includes brown, blue and green.

OILCLOTH REMNANTS, 45c SQ. YARD

Large choice of patterns and colorings among these splendid Remnants of Oilcloths. Included are block or floral effects.

MARQUISETTE CURTAINS, $2.89 PAIR

Made of extra good Marquisette with lace and insertion down side and across bottom. Various attractive patterns. 2¼ yards long. Regular up to $5.00 pair.

CROSSBAR MARQUISETTE, UP TO 29c, FOR 18c YARD

Crossbar Marquisette in a choice of white or cream, plain or lace edge, 36 and 40 inches wide.

SUIT CASES AT $3.95

Strong, serviceable Suit Cases with reinforced corners, interlined, double locks and all-leather handle. A choice of black or tan. Sizes 24 and 26 inches.

FANCY STRIPE AND PLAIN SHIRTING AND PRINTED PERCALES FOR 25c YARD

ACTUAL VALUE, 45c

36-inch. This is one big special you should see. You can make many uses of this material.

STEEL CLAD DARK STRIPE GALATEA FOR 25c YARD

ACTUAL VALUE, 35c YARD

4-DAY SALE OF JUMBO SIZE BATH TOWELS

Cream with a wide range of colored fancy stripes. Extra good heavy quality.
24 x 45 inches. Reg. 75c. Sale price, each 49c
24 x 54 inches. Reg. 85c. Sale price, each 59c

ANOTHER LOT OF THE $1.25 WHITE COTTON SHEETS ON SALE FOR 95c EACH

2 x 2½ yards. A real good quality at a low price for Wednesday and Thursday morning. Have deep hem and will give plenty of wear.

$2.75 COLORED KRINKLE QUILTS

A very large size Quilt, 80 x 90 inches, hemmed ends. Several shades with white fancy pattern. Each **$1.79**

MEN'S $1.25 BATHING SUITS

A bargain for men this time. Navy trimmed with white, orange or red. Sizes 36 to 44. Sale price, each **79c**

JAP TABLE COVERS AND NAPKINS

70 x 70 inches for ...$1.69
50 x 50 inches for ...$1.35
Napkins to match, doz., $1

ROLLER TOWELLING

Natural shade, all-linen, with border, extra heavy. Regular 18c, for, per yard..... **12½c**

FACTORY COTTON

A special bargain for you. 34-inch, good quality. Wednesday and Thursday morning, yard, **12½c**

BOYS' JERSEYS

Just 10 of them, 5 white and 5 navy with red. Sizes 20, 22 and 24. Up to 55c, for, each..... **29c**

FLANNELETTE

27-inch, pure white, in a good quality, that sells regularly at 20c. Wednesday and Thursday morning, yard..... **15c**

12-4 OR LARGEST SIZE FLANNELETTE BLANKETS, REGULAR $2.75, SALE PRICE $2.29 PAIR

White or grey, with border. Perfect quality. $2.29 is a special price for Wednesday and Thursday morning.

36-INCH BLUE DUCK

Butcher blue shade only. For boys' or girls' wear. Extra good quality. Regular 45c, for, yard... **29c**

A JULY SALE OF VOILES

A collection of many of our best lines, in handsome patterns, 36-inch. Regular up to $1.25, for, yard, **39c**

LADIES' SILK VESTS AND BLOOMERS

Grey, blue, sand, flesh, mauve, green and yellow, at special prices—
$1.25 Vests for **75c**
$1.50 Bloomers for, pair ..**$1.00**

LADIES' LISLE GLOVES

In all the new shades and sizes, pair..... **79c**

CHILDREN'S SOCKS

Blue, sand and heather. Regular 59c, for, pair..... **39c**

SILK HOSE, 49c PAIR

ACTUAL VALUE, 85c PAIR

A wide range of summer shades to select from. Sizes 8½ to 10.

SILK KNIT VESTS FOR 49c EACH

ACTUAL VALUE, $1.00

White, pink and mauve.

CORSELETTES

Made from pink coutil, 4 hose supporters. Sizes 30 to 38. Special Sale price..... **98c**

TICKING

Mill ends of fancy Stripe Ticking, 28-inch, good quality. Regular 35c value, for, yard.... **15c**

The Examiner

PHONES—Editorial 1661, Business Office, 1600. Private Branch Exchange to all Departments.

The Examiner is a member of the Audit Bureau of Circulation.

The Daily Examiner, published every lawful evening, by The Peterborough Examiner, Limited. Office, 19 George street. $6.00 per year, delivered in city; out-of-town subscribers, by mail, $4.0o a year.

The Weekly Examiner published every Thursday. Subscription price $1.50 a year.

U. S. REPRESENTATIVES

Special U. S. Representatives—W. H. Stockwell, 629 People's Gas Building, Chicago, Ill.

New York—Chas. F. Miller, 225 Fifth Avenue.

Advertising Rates on application.

B. M. GLOVER, Managing Director.

TUESDAY, JULY 26, 1927.

ANGLE PARKING AGAIN.

There is another angle to this angle parking that was not covered in references made to the system in this column yesterday.

This method of parking is imposing difficulties upon inexperienced drivers that might easily lead to serious accidents.

Only yesterday a car handled by such a driver got out of control, mounted the sidewalk, and crashed into a George street window.

Providentially the sidewalk at this point was clear of people at the moment; a similar accident at another time might have resulted in a pedestrian being crushed against the wall by the out-of-control automobile.

It is rather a common spectacle to see a car run up on the sidewalk as it is being parked under the new system, although fortunately not with so much speed as was shown in yesterday's accident.

Angle parking has few friends, and an intimation that the Council had seen fit to rescind the bylaw calling for the operation of this plan would be received with no visible signs of mourning by the public.

PETERBOROUGH'S BIG EXHIBITION.

Less than two months away is Peterborough's Industrial Exhibition, this year bigger in every department than ever before.

Those citizens of Peterborough and the district who have not yet become members of the Exhibition should attend to this matter without delay.

The more members enrolled the greater the volume of enthusiasm, and, of course, the more enthusiastic the more certain the chances of an Exhibition surpassing every other fair in the history of Peterborough.

The Directors want their fellow-citizens to actively identify themselves with the Exhibition by becoming members, and they are ready to welcome as many new associates as possible.

The Peterborough Industrial Exhibition is the fastest growing organization in this district.

It has marched straight ahead from one achievement to another until Canada's jubilee finds it with its plant in better shape and its programme more varied, more extensive and more ambitious than at any previous period.

Citizens generally should be glad to ally themselves with such a wideawake and progressive organization.

SOLVING THE PROBLEM.

A solution of Peterborough's transportation question has been materially assisted by the bylaws passed by the local Police Commission, at the request of the City Council, which pave the way for the granting of an exclusive franchise to the Border City Transit Company.

No other way out of the difficulty would have been consistent with good business.

Had the local company which has been competing with the Border City Company given any evidence of a willingness or of an ability of provide Peterborough with an adequate service, The Examiner is sure that there is no member of the Council but would have been delighted to have given an exclusive franchise to a Peterborough firm.

The situation, unfortunately, was that the local company was apparently not in a position to furnish the busses needed to provide a complete service, and that if it had been allowed to operate in opposition to the Border City Company the latter would have withdrawn from the field and left Peterborough with a transportation service consisting of three not very modern busses.

The Border City Company, on the other hand, is in a position to provide an ample supply of excellent busses and to give a service that will meet Peterborough's needs.

The City Council would have been guilty of very bad business indeed if the opportunity to secure such a service had been thrown away.

PLAYGROUNDS ARE POPULAR.

The fact that the attendance at Peterborough's three supervised playgrounds averages nearly seven hundred children daily indicates that there is a very real demand for such families in the city.

In fact, there is need of more playgrounds, and in this respect East City children are without a supervised recreation area, a condition that should not be lost sight of by the Board of Education.

Of the value of playgrounds of this kind there is no longer any doubt, even among those who some time ago were inclined to regard such things as unnecessary fads.

Under modern conditions of traffic it becomes necessary for communities to provide safe recreation areas.

The street, the playgrounds of earlier generations, has been turned into a speedway; no child can play there and be safe.

But supervised playgrounds offer more than safety; they develop character as well as muscle.

The children learn to play fairly, to fight cleanly, and accept defeat if it comes in a sportsmanlike manner.

The bully is tamed, the sulker soon sees that such tactics do not pay, the unfair player is taught that his conduct is not "cricket."

All this sport education has important results later on, and if for this reason alone offers ample justification for supervised playgrounds.

SERVANTS OF SOCIETY.

Great soldiers, statesmen and dictators have their day. Caesars and Napoleons ride like mighty nightmares above a world drenched in blood; planners, builders and protectors of great states have their exemplars in the Bismarcks, the Cavours, the Gladstones and the Pitts; from wreckage and impending doom Mussolini and his like arise to bring sanity and order out of chaos. But when the world's greatest benefactors are named soldier, statesman and dictator must yield to less glittering lights in the people's pantheon.

When before the war the French people were asked to pick their country's most eminent son they forgot Charlemagne, Napoleon and a hundred others whose martial deeds stir the blood like the magic of ancient battles and chose the humble Pasteur who gave his life to lessening human pain.

During the past few months McLean's Magazine has been conducting a contest to select the two greatest living Canadians. The result shows that the largest number of votes went to Dr. F. G. Banting and Dr. C. E. Saunders, the one the discoverer of insulin and the other the originator of "Marquis" wheat. Surely this is a fitting selection and one that reflects credit on those who took part in the contest.

Even these two eminent servants of society, neither of whom ever deliberately sought publicity, must be impressed with this open tribute of affection. To our own Dr. Saunders, living quietly in Ottawa on a small pension and devoting the evening of his life to study and research, it will be a belated recognition of those great services which added millions to the wealth of his country, and to Dr. Banting it will be a token that his fellow-countrymen bear him in remembrance as he continues to toil in his laboratory to find new means to combat suffering and disease.—Ottawa Journal.

ARE THERE NO GREAT MEN?

To Dr. Nicholas Murray Butler is attributed the saying that the genius of great men is as extinct as the dodo. It was not always thus, in his opinion. "For two thousand years there has never been a period when somewhere in the world there was not a really great poet or philosopher or genius of some sort, who dwarfed his fellows." The Christian Science Monitor, commenting on this statement, says that there are as many men doing great things in this world today as ever, and even greater things, but that the more intelligent public opinion nowadays looks less to politics and the battlefield than to physical science, education and industrial organization.

"Nowhere in the catalogue referred to above is there the name of one who has contributed as much to human comfort or to the moral advancement of mankind as Edison, Marconi, Wilbur Wright, or perhaps even Henry Ford. The fact of the matter is that nowadays mankind has come to look for greatness in fields of human endeavor which in the past were either non-existent or but little cultivated. Indeed the great men of the twentieth century are likely to come under the classification of that homely verse which used to appear in all the school readers:

"'Great not like Caesar, stained with blood,
But only great as I am good.'"

Greatness is hard to define. But one may agree with Dr. Butler so far as to recognize that in statesmanship, war and literature there are few, if any, outstanding figures, few men whose greatness is generally recognized. For instance, the war of 1914-18 was fully as bloody and devastating as those which terrified Europe more than a century ago. But no general or admiral has come out of the struggle with such a reputation as Napoleon, Nelson or Wellington. There may have been men of equal capacity, but the world does not ring with their names. This may be due in part to the fact that war has become a more mechanical business than before. The destructiveness of weapons has enormously increased, and the marshaling of the national resources, such as money and food, has played a more important part than in previous wars. Men who manage these things, however efficient, are not necessarily picturesque figures.

In British politics no one stands out like Gladstone, Disraeli, Pitt, Fox, Chatham. Even Lloyd George, the most picturesque figure in the scene, who won fame as a war Premier, does not occupy that outstanding position. Has statesmanship really declined in quality? Would Chatham have carried on the war more brilliantly? Would Gladstone or Disraeli have found solutions for the social and international problems of our day? Or is it simply that the habit of hero-worship has declined? So in the field of literature. There are brilliant novelists today, but none stands out so conspicuously as Scott or Dickens. No poet has the unquestioned pre-eminence of Tennyson or Browning. It may be that the advance of physical science has thrown other achievements into the shade. It may be that conditions are changing so rapidly that the public mind can not fix its gaze steadily on any one object of worship. No hero in the past was more universally admired than Lindbergh is today. But one never knows when some new wonder will take the place of his daring flight across the Atlantic. One sensation crowds out another. Achilles today could not keep his place on the front page very long.

Even if Dr. Butler were right the outlook would not necessarily be dark. Greatness, after all, is a relative term, indicating the superiority of one man to another. It is not essential to human happiness or progress that one man should tower like Mount Everest over his fellows. The work of the world may be done by men and women of mediocre ability. In fact, it may be said that a great man is useful only to the extent that others share his greatness. A Shakespeare not appreciated might as well have not appeared at all. The works of the immortals are valuable because of the souls they have inspired. Then the world contains a lot of greatness that never gets into the print, either in newspapers or books. Henry Drummond, in a famous little book, described kindness as the greatness thing in the world. We hear of the man who has a brilliant career in college and in his profession or business or in public life, but there was perhaps even more real greatness in the father and mother who scrimped and saved and denied themselves to give him an education. The unknown men and women who endured toil, hardship and loneliness in the pioneer stage of settlement had as great a part in the building up of Canada as the statesmen who we agree to honor. If no reputations of surpassing greatness have emerged from the late war, this age has for the first time recognized its debt to the rank and file by erecting memorials to the Unknown Soldier.

Gratitude is due to the unknown in every walk of life—the unknown mother, the unknown clerk, the unknown family doctor, the unknown preacher and teacher, the unknown artisan—everybody whose work is done faithfully, and the sum of whose work is the progress of the nation. Great men—in the sense of conspicuously brilliant men—cannot be produced to order. But a society animated throughout all its length and breadth and depth by the right spirit will probably have as many mountain peaks of greatness as it needs.—London Advertiser.

EDITORIAL NOTES AND COMMENT.

"Are there no great men?" asks The London Advertiser. We'll have to ask Tommy Church to answer.

When all those hens at the World's Poultry Congress in Ottawa start cackling, the people of the capital will imagine that Parliament is in session.

Judging from the number of cars passing through, the parking problem must be becoming acute, even at some of the northern lakes. The trouble there is not angle parking, but rather anglers parking.

JOLLY JINGLES By Graham Hunter

CATTLE, GRAIN AND PRODUCE

Peterboro—Toronto—Montreal

RETAIL.

Fruits.

Bananas, 25-40c dozen; 3 pounds, 25c; red bananas, 4 for 25c; oranges, 20-80c dozen; grapefruit, 3 to 5 for 25c; lemons, 15-30c dozen; dates, 8-15c pound; eating apples, 40-50c dozen; Transparents, 2 pounds 25c; green apples, 30c a measure; cocoanuts, 5-10c each; strawberries, 7-20c box; cantelopes, 15-25c each; cherries (dark and light), 35-40c lb.; 2 qts. 35c; $1.75-$2.00 basket; apricots, 30c doz.; water melons, $1.25-$1.75 each; honeydew melons, 20-50c each; plums, 20-30c doz.; peaches, 5c each; gooseberries, 15-25c qt.; red currants, 18c box; fresh figs, 5c each; raspberries, 20c pt.; blueberries, 25-30c qt.

Vegetables.

Potatoes, new, 59c-73c peck; new carrots, 3 bunches, 25c; Egyptian onions, 3 lbs. 25c; Bermuda onions, 10c lb.; cooking onions, 5c lb.; green onions, 6 bunches, 25c; new cabbage, 10-20c each; head lettuce, 15-35c each; leaf lettuce, 6 bunches 25c; parsley, 5c bunch; cauliflower, 18-30c each; watercress, 5c bunch; radishes, 6 bunches, 25c; beets, 3 bunches, 25c; celery, 25-40c each; green and red peppers, 3 for 25c; rhubarb, 6 bunches, 25c; green peas, 4 qts., 25c; spinach, 20c lb.; tomatoes, 23-40c lb.; cucumbers, 5-25c each; wax beans, 15c lb.; butter beans, 2 lbs. 25c.

Nuts.

Mixed nuts, 25c lb.; peanuts in shell, 30c lb.; shelled walnuts, 60c lb.; budded walnuts, 50c lb.; broken walnuts, 40-60c lb.; whole halves, 60c lb.; almonds, 60c lb.; pecans, 80c lb.

Dairy Produce.

Butter, creamery, 36-39c lb.; dairy, 35c lb.; lard 17-22c lb.; shortening 16-18c lb.; eggs 30-35c doz.; cheese 25-40c lb.; new mild, 19c lb.; Roquefort, 49-60c lb.; honey clover, 5-lb pail, 73c.

Fish.

Sea salmon, 25 cents lb.; salmon trout, 25-30c; fillet haddie, 25c; halibut, 35c; fresh fillets, 25c; whitefish, 25c.

Flour.

Half bbl. $4.75-$5; 24 lb. bag bread flour, $1.35; 24-lb. bag pastry flour, 93c-$1.00.

Meats.

Beef, 10-35c lb.; lamb, 20-45c; veal, 15-30c; pork, 28-35c; bacon, 29-50c; sausage, 20-35c; sausagettes, 23c lb.; chicken, 25-30c lb.

WHOLESALE.

Grain.

Fall wheat, $1.25 bushel; spring wheat, $1.20; barley, 65c; rye, 85-90c; oats, 50-55c; peas, $1.50; buckwheat, 60-65c bushel.

Hay, Bran, Etc.

Hay, baled, $12-$14; loose $12; straw baled, $8-$10; bran, $32; shorts, $34 ton.

Hides and Wool.

Cow hides, 10-14c lb.; horse hides, $3.50-$4.00 each; calfskins, 14c lb.; lambskins, 40-60c each; wool, 18-20c lb.

Hogs.

Live hogs, thick smooth, $9.50 cwt.; select graded, $10.00 cwt.; dressed hogs, head on, $15.00; head off, $16.00.

TORONTO LIVE STOCK.

TORONTO, July 26. — There were too many unfinished cattle in the market yesterday morning, in a rather heavy total offering of about 5,000. A few choice quality, well-finished butcher steers and heifers sold steady at from $8.25 to $8.50, but generally trade was slow at opening, and prices on the unfinished butcher stock was 25c to 50c lower.

Choice butcher steers 25c lower at $8.00 to $8.50, heifers $7.50 to $8.00, steers and heifers from $7.25 to $7.60, and medium to common from $1.25 to $7.00, choice baby beeves $11.00 to $12.00. Fat cows firm, $6.50 to $7.00.

Bulls steady at from $5.25 to $5.75 for choice quality light weights.

Stocker trade quiet.

Calves firm at $12.00 to $12.50.

Lambs higher at $16.00 to $16.50.

Hogs unsettled at noon, but sellers standing out for 25c higher at $10.90 selects, off cars.

Receipts.

Union Stock Yards—Total receipts, 4,953 cattle, 679 calves, 656 hogs, 745 sheep and lambs.

Export steers, choice	$ 8.50 to	$ 9.00
Butchers, choice	8.75	9.00
do. fair to good	8.00	8.25
do. common to medium	6.50	7.00
do. heifers	8.50	8.75
Baby beeves	11.00	12.00
Cows, fat, choice	6.00	6.50
do. medium	4.50	5.00
do. canners, cutters	3.00	3.50
Bulls, butcher, choice	5.25	5.75
Bolognas	4.00	4.75
Feeders and shortkeep	7.00	7.50
Stockers, good	6.00	7.00
Calves, choice	13.00	13.50
Springers, choice	90.00	115.00
Milkers, choice	70.00	$5.00
Buck lambs	12.50	13.50
Spring lambs	16.00	16.50
Sheep, light	5.50	6.00
Buck sheep	3.00	4.00
Hogs, f.o.b. thick smooth	9.25	9.50
Hogs, off cars, selects	10.65	10.90
Hogs, selects f.o.b.	9.75	10.00

MONTREAL GRAIN AND PRODUCE.

MONTREAL, July 26 (Canadian Press).—The export trade in Canadian grain on the Montreal market yesterday was fair and the total sales were estimated at between 150,000 and 200,000 bushels.

There was some demand from exporters for grain in the local market and sales of Manitoba No. 5 wheat were made at 30c to 30½c per bushel under the Winnipeg July option, c.i.f. Montreal, and several loads of No. 3 Canadian Western barley also changed hands on a c.i.f. basis. A moderate trade was done in car lots and prices were unchanged.

The only change of importance in the local flour trade was the stronger feeling that developed for white corn flour and prices were marked up 40c per barrel with a moderate trade passing in small lots at $8.50 to $8.60 per barrel. Prices for Spring and Winter wheat grades were unchanged, and the demand was quiet.

A moderate amount of business was done with English importers in baled hay and the tone of the market was firm.

Prices for all grades of eggs were well maintained under an inactive demand. The receipts were 703 cases.

The butter market was without any new feature to note, prices being steady, but the demand was limited. The receipts were 540 packages.

In sympathy with the sharp advance in prices established for cheese at the country boards combined with the stronger cable advices over the week-end spotprices were marked up 1 cent per pound. The receipts were 7,376 boxes.

Montreal Quotations

Oats, Canadian Westerns, No. 2, 73c.
Oats, Canadian Westerns No. 3, 70c.
Oats, extra No. 1 feed, 69c.
Flour, Man. Spring wheat patents, firsts, $8.90.
Flour, Man. Spring wheat patents, seconds, $8.40.
Flour, Man. Spring wheat patents, strong bakers, $8.20.
Flour, winter patents, choice, $8.60 to $8.70.
Rolled oats, bag 90 lbs., $4.00 to $4.10
Bran $32.23.
Shorts, $35.25.
Middlings, $42.25.
Hay, No. 2, per ton, car lots, $14.00.
Cheese, finest Westerns, 19⅝ to 19½c.
Cheese, finest Easterns, 19¼ to 19½c.
Butter, No. 1, pasteurized, 34¼ to 34½c.
Butter, No. 1 creamery, 33½c.
Butter, seconds, 32½c.
Eggs, storage firsts, 32½c.
Eggs, storage seconds, 29½c.
Eggs, fresh extras, 38 to 40c.
Potatoes, per bag, car lots, Quebec new stock, $2.25.
Dressed hogs, country, 15c per lb.

CHICAGO GRAIN.

CHICAGO, July 26 (Canadian Press).—Corn scored a rapid advance in price yesterday and at times attracted more attention than wheat. There was much talk that the corn crop, especially in Illinois, is not making up for its lateness. Corn closed strong 2½c to 3½c net lower, wheat showing ½c to 1½c decline; oats unchanged to ¼c up, and provisions unchanged to a rise of 15c.

Almost from the outset, commission houses were steady buyers of corn future deliveries. As a result, the market went soaring and the finish was practically the day's top level.

Wheat dragged owing to heavy receipts here, in particular, estimates finally at 391 cars, amount away in excess of the total a week ago.

Meanwhile Kansas City had 1,223 cars and Omaha 826. Primary arrivals as a whole though were still about one-third less than a year ago and clearances were larger, with the domestic visible supply increase yesterday smaller than was looked for. Weather conditions for spring wheat were favorable as arule but less so in Canada than on this side of the border. Oats derived firmness from the corn market. Provisions were affected by the action of both hog values and of corn.

CHICAGO CATTLE

CHICAGO, July 26 (Canadian Press).—Cattle 14,000; best heavy steers $14.25; medium weight $13.00; yearling heifers $12.25; most fed an increase of $33,410.51, or 1 per to $6.25; vealers largely $12.50 to big killers.

Hogs 4,000; top $11.00; bulk 140 to 200 pounds $10.65 to $10.90; 220 to 250 pounds $9.75 to $10.60; 260 to 326 pounds $9.25 to $9.50; packing sows $8.00 to $8.60; best pigs $9.50 to $10.00.

Sheep 17,000; bulk natives $13.50 to $13.75; bulk rangers $14.50 to $14.75; packer top $14.85; fat ewes $6.00 to $7.00.

EGG MARKET

OTTAWA, Ont., July 26 (Canadian Press).—A sale of Ontario extras is reported in Toronto at 36½ delivered, used cases free. A car is offered from Saskatchewan at extras 32½c, firsts 30½, seconds 26½c, in export cases f.o.b. freight about 4½c.

Toronto.—The egg market is firm with quotations to country shippers unchanged at extras 33 to 35c, firsts 30 to 31c, seconds 26 to 28.

Montreal—With the healthy demand existing in Montreal a further improvement is looked for. Sales are being made in a jobbing way at extras 35½c, firsts 32½c, seconds 23½c.

STERLING EXCHANGE.

MONTREAL, July 26 (Canadian Press). — Sterling exchange rates were quoted here yesterday as follows:

Demand $4.85⅝; cables $4.86 1-16.

C.N.R. EARNINGS

MONTREAL Que., July 26 (Canadian Press).—The gross earnings of the Canadian National Railways for the week ended July 21 1927, were $4,916,276.00 as compared with $4,882,865.49 for the same week of 1926, an increase of $33410.51, or 1 per cent.

CANADA 400 YEARS AGO.

(J. H. Burnham.)

British and foreign authors are pointing to the Canadian type as distinct from all other national and racial types upon the surface of the globe. The American or United States type has long been recognized and it was supposed that the American continent would breed everywhere an "American" type but this has not transpired. Ancestral or blood types, otherwise known as racial types, are, of course, perpetuated but they vary and vary more than in appearance under the influence of new climatic and other conditions. Canadians have been long enough a going concern, so to speak, to have developed a distinct "Canadian" type of man and woman—at least so our visitors and critics say—and thus we find ourselves taking our distinct place in the world almost unknown to ourselves.

This is what is known as destiny. Canadians, however, have been in grave danger of developing a species of Puritan. The Puritans, who came to America in 1620, knew it all and often debated in their Bible readings whether God was quite right in some of the things He had said and done. So far did these self-righteous and ridiculously conceited people carry their idea of their self-importance that they seized and made slaves of their Indian neighbors whenever possible, though those Puritans differed from the more modern Puritan in that they drank strong liquors to an enormous extent, preferring brandy to beer and gin to good cold water. Otherwise they were very religious—very, in fact they considered themselves "the true and only children of God," who gave them His children, the earth and all that it inhabit—which was the reasoning they adopted to justify slave-holding, witch-burning and land-stealing.

This invasion of human rights began in the same way and from the same cause amongst our "good" puritan people here, but it was nipped in the blooming before the type Canadians have builded up was spoiled and made utterly childish and ridiculous.

In 1497 A.D., Newfoundland was discovered by England and with several changes of ownership by war in the interim has remained British.

Four hundred years ago, less seven, Jacques Cartier discovered that country which the natives called "Canada." It was supposed to be on the way to China but British, French and Spanish explorations of North America showed that this country was part of a huge continent with great fur-trade possibilities and an ideal region for martyr-missionaries.

There was not then its like and there never has been its like discovered since. The English settled in Virginia and afterwards in New England, the Dutch in New Amsterdam, now called New York. The Spanish had retained some hold on Florida but devoted their attention chiefly to Central and South America. The French, penetrating America by the St. Lawrence river, spread out like a fan until the Indians' "Canada" or Kanata, originally the name of a small collection of huts and a tribe of Indians, became the name of a district, taking in what was afterwards Nova Scotia, New Brunswick, the State of Maine and all south of the Great Lakes to the Ohio river, westward as far as the French missionary and explorers had gone, and north to the pole.

Though the New Englanders had left England because they could not run it in their own way they remained loyal to the English crown in the New World, and although there were no English missionaries with Jesuit and Recollet fervor to brave the terrors of Indian life to save souls, the New Englanders did very well in that way themselves, since they were strong on making, by force if necessary, converts of the Indians, much more so than the French colonists farther north, who left all to the church.

The age-long fight for the conquest of North America between the English and the French began and continued from those two points—Quebec citadel and Boston.

The French-Canadian early became a type distinct from the French of Old France. He was self-willed and conceited, his French rulers said. At any rate, he is just as independent in spirit and habits to this day as his French ancestors and their descendants in Old France. This fact will explain much of what we in Ontario do not understand and cannot reconcile with racial prejudice, although we ourselves "rebelled" when we felt like it and founded our type on that very fact just as did the Quebeckers.

Gradually, the English drove out from Canada the French of Old France (which is an old and familiar story), and took possession of it, while New Englanders, in turn, rebelled against Britain and took that country away from her.

You will ask what was the chief cause of the success of the British. It was, in the long run, the fighting qualities of the New England "Rangers" as against those of the French-Canadian coureurs de bois.

The incessant wars between Old France and England in America simmered down in the end to a fight between Rogers' Rangers (Major Rogers was an ancestor of the family of that name in Ashburnham) and Montcalm's Coureurs de bois (the French name for "rangers"). The regulars were not adapted to American warfare.

It is not necessary, we hope, to refer to the awful massacres and cruelties extending over two hundred and fifty years. The Indians outdid even the Puritans in cruelty and the "converted" Indians were the worst of all.

It will be noticed that the capture of Quebec by Wolfe, 1759 A.D., and the Declaration of American Independence, 1776 A.D., were not far apart—especially as it was in 1763, or only 13 years previous to 1776, that the Treaty of Paris, ceding New France to Britain, was ultimately signed.

From that day to 1867 the French and the English in Canada had difficulty in getting settled down. But Confederation Day was the birthday of our nation which we are now celebrating in conjunction with the birthday of the British Empire.

COLIC AND CRAMPS PAINS IN THE STOMACH

has been on the market for the past eighty years; its action is pleasant, rapid, reliable and effective and relief from cholera, colic, cramps and pains in the stomach comes promptly.

Price, 50c, a bottle at all druggists or dealers; put up only by The T. Milburn Co., Limited, Toronto, Ont.

A Thought For To-day

ARE YOU ACQUAINTED WITH THE SUCCESS FAMILY?

Well, here they are:
The father of Success is Work.
The Mother of Success is Ambition.
The Oldest Son is Common Sense.
The other Sons are: Action, Justice, Fairness, Perseverance, Honesty, Reliability, Earnestness, Endurance, Foresight, Enthusiasm, Co-operation.
The Oldest Daughter is Character.
And Her Sisters are:—Ability, Cheerfulness, Loyalty, Courtesy, Care, Economy, Sincerity, Harmony.
The Baby: Opportunity.

* * *

The above is Robert Dollar's formula for Success with a few additions.

BROTHERS.

PORT HURON, Mich., July 26. — On the train bound from Port Huron to Marquette Prison recently were two brothers. One was Thomas Snay who pleaded guilty to involuntary homicide; the other was his brother, Deputy Sheriff Fred Snay, taking him to serve a three-to-five-year term. The case was the outgrowth of an automobile crash in which Miss Virginia Hickson, 16-year-old school girl, was killed.

"That lad should have gone to college, but his father died"

THAT LAD should have gone to college, but his father died....

"I remember well, what high hopes his father had for him. Intended to give him a good education and a real start in life but—well, he passed away at the wrong time."

"Wasn't there any insurance money?"

"There was none. His father intended to take out a policy but never got around to it. He was always so healthy."

"Yes, I remember too, he was hurt in a street accident and lingered for a while and then...."

Somebody's boy is being talked about every day in some such way as this.

Is your child's start in life insured? We will guarantee to pay any sum you decide upon—at any date you set, to you, to a guardian or to the young man himself—so that he will be properly equipped to face the world when the time comes.

Why not discuss this with us now — while you are insurable?

299

THE IMPERIAL LIFE
ASSURANCE COMPANY of CANADA
HEAD OFFICE = TORONTO, ONTARIO

Branch Office: 387 Water Street
PETERBOROUGH

COUPON
I will be glad to have your booklet about Imperial Educational Endowment Policies.

LOOK THEM OVER AT "TURNBULL'S" AND SAVE

Four Days of Supreme Month-End Bargains, Wednesday, Thursday, Friday and Saturday

Choice of the Millinery Showroom, except Felts

Many patterns and exclusive models. All high-grade summer styles. Regular values to $8.95. Your choice, each..... **$3.95**

Gabardine Motor and Raincoats

4 only. Regular $13.50. 4 Days' Sale, each..... **$6.95**

Choice Flannel Blazers

Choice colored fancy stripes in pleasing color combinations. 4 Days' Sale, each, **$4.95**

32 Smart Style Hats

Regular values up to $4.95. Splendid choice of shapes and colors. All head sizes in the lot. 4 Days' Sale, each..... **69c**

(2nd Floor)

300 Hemstitched Pillow Cases

Made of fine quality, closely woven cotton, almost free from dressing. 4 Days' Sale price..... **4 for 98c**

BRIGHT COLORED BRAIDED

Shopping Bags

The ideal Bag for hot summer days. 4 Days' Sale, each.. **29c**

Boys' Golf Socks

Splendid wearing quality. Ribbed, with fancy cuff, in brown and tan shades. Sizes 6½ to 9½. 4 Days' Sale, pair..... **33c**

Women's Brown Silk Hose

Odd lines of regular up to $2.00 values. All perfect and pure silk. 4 Days' Sale, pair... **49c**

Women's Brown Silk Hose

Some ribbed, others plain. Regular values up to $1.00. All perfect. Odd lines. 4 Days' Sale, pair **25c**

TREMENDOUS COAT VALUES

Smartest style Poiret Twill and Charmeen Coats, with fur collars. High-grade novelty tweeds. Travel Coats in strictly tailored styles. Coats with many individual touches of tucks, pleats and stitching, and in the choicest of colors. Also navy and black. All sizes in the lot. It's a clearance of high-grade Coats for 4 days. Your choice, each..... **$5.95**

You could hardly believe the tremendous price cuts we have made on these Coats for 4 Days. Styles are the best now—and good styles for next season.

NEW FASHIONABLE AND MOST ATTRACTIVE IN APPEARANCE AND VALUE
A DELIGHTFUL GROUP OF

50 Charming Frocks, 4 Days' Each $5.95

Crepes, Foulards, Voiles. All have the summer appeal of sunny colors. Pure white, offset by brilliant shades, pastel shades, blended with soft hues that effect a Frenchified contrast, also black and white. Big range of colors and sizes to choose from. All one price for 4 days.

4 Days' Special---Large Size Wash Dresses in Black and Navy Voiles, each $8.50

These Dresses have been carefully designed to give a slim appearance, and the smartest style details of the season are featured in them.

RUN OF THE MILL Pure Thread Silk Hose

OVER THE KNEE LENGTH

Regular $1.50 quality. All the best wanted shades. 4 Days' Sale, pair..... **98c**

Sample Luncheon or Breakfast Cloth

Heavy damask. 4 different sizes. 4 Days' Sale, **$1.59**

GENUINE BELGIUM CUT GLASS WATER SET

Beautifully cut. 6 Glasses and very choice Pitcher. Regular $35.00. 4 Days' Sale, **$25.00**

2 GREAT SHEETING VALUES IN THE 4 DAYS' SALE

8/4 Fine Quality Unbleached Sheeting, yard..... **55c**

9/4 White Sheeting, extra quality, yard..... **49c**

DAMASK SERVIETTES

Hemmed ready for use. Size 20 x 20 inches. 4 Days' Sale, each..... **19c**

EXTRA HEAVY, EXTRA LARGE SAMPLE ENGLISH BATH TOWELS

In fancy colored stripes. Size 27 by 54 inches. 4 Days' Sale, each..... **79c**

ODDS AND ENDS, MOSTLY SAMPLES

20 Turkish and Huck Towels. 4 Days' Sale, each... **19c**

7 only Dish Cloths. 4 Days' Sale, each..... **7c**

8 only Dish Cloths. 4 Days' Sale, each..... **12½c**

TWO GREAT SHEET VALUES IN 4 DAYS' SALE

Hemmed ready for use. They have been torn instead of cut, therefore they will retain their shape after washing.

Size 72 x 90 inches. each..... **98c**

Size 81 by 90 inches. Each..... **$1.25**

ALL-LINEN TEA TOWELS

Size 18 by 24 inches, in fancy check and plain centres, with colored borders. Regular 25c quality. 4 Days' Sale, each..... **19c**

SMARTEST OF NEW SUMMER NECKWEAR JUST ARRIVED

Extra special value for 4 Days in Lace Vestees, Separate Collars, Crepe Ties, and many choice novelties to freshen up a frock, to give it an entirely different appearance.

ENGLISH BORDERED GINGHAM

54 inches wide. Pink, orchid and tan, in small checks, with wide fancy colored border. Regular 75c quality. 4 Days' Sale, yard..... **49c**

ENGLISH BROADCLOTH

In fancy colored stripes and plain colors. Beautiful qualities. Regular values, 98c to $1.25 yard. 4 Days' Sale, yard..... **69c**

SUNFAST CARPET

In colors of green and brown. Regular $1.25 yard. 36 inches wide. 4 Days' Sale, yard.. **39c**

EUREKA VACUUM CLEANER

Regular $60.00. 4 Days' Sale..... **$39.75**

AMERICAN CHAMBRAY A BIG 29c VALUE

4 Days' Extra Special, Yard **19c**

WHITE LINGERIE CREPE MILL - ENDS

Regular values up to 35c. 4 Days' Sale, Yd. **25c**

400 PAIRS EXTRA QUALITY BABY RUBBER PANTS

Medium and large sizes. 4 Days' Sale, pair..... **15c**

AMERICAN VOILES

Manufacturer's seconds with slight imperfections in the printing. All fast colors and guaranteed washable. Regular 75c quality. 4 Days' Sale price, yard..... **39c**

RAYON SILK SOCKS

Sizes up to 7½. All colors and combinations. Regular 39c pair. 4 Days' Sale, pair..... **25c**

BRUSSELS AND FISH NET CURTAINS

Regular values up to $8.00 pair. Odd lines. 4 Days' Sale, pair, **$1.98**

REFRIGERATORS

2 only, steel construction, grey enamel finish. 4 Days' Sale, each..... **$37.00 and $47.00**

WHITE GRANITE SPECIAL

Pudding Pans and Sauce Pans. 4 Days' Sale, each..... **29c**

TOILET BRUSH SPECIAL, 15c

25 ONLY LEATHERETTE BOAT CUSHIONS

4 Days' Sale special, each..... **98c**

BATHROOM MIRRORS

With towel rack attached, in white enamel. 4 Days, each, **$1.69**

COTTAGE SET SPECIAL

Consisting of 26 pieces, in blue and yellow or pink and green. Very choice sets. Extra special 4 Days' value, set..... **$4.98**

FINEST AMERICAN WASH GOODS (MILL ENDS) CLEARANCE

Silk, Silk and Rayon and fine Crepes. All washable and fast colors. Many choice two-tone effects. Rich small overpatterns and a few very choice black and white. Regular values from $1.25 to $2.00 per yard. 4 Days' Sale, yard..... **79c**

MANUFACTURER'S IMPERFECT ALL PURE LINEN TABLE CLOTHS

Many of them the finest double damask. Sizes 63 by 63 inches, 2 by 2 yards, 2 by 2½ yards, 2 by 2¾ yards and 2 by 3 yards. Regular values up to $16.50. 4 Days' Sale, each.. **$6.69**

"WEAR-EVER" SPECIAL IN ALUMINUM POTATO POTS

Regular $2.00 value. 4 Days' Sale, each..... **$1.39**

GALVANIZED WASH TUBS

Regular $1.49. 4 Days' Sale, each..... **98c**

EXTRA, EXTRA SPECIAL 4-DAY 98c BARGAIN

Fancy pieces of Colored China, consisting of Vases, Spoon Trays, Syrup Jugs, Sugar and Cream, and many other choice pieces. Regular $1.50 values. All grouped together at one price for 4 Days' selling..... **98c**

CUT GLASS GOBLETS

Regular 59c. 4 Days' Sale price, each..... **39c**

CUP AND SAUCER SPECIAL

Tall Plain White Cups with a blue band. Regular 25c. 4 Days' Sale..... **6 for $1.39**

SILVER-PLATED SANDWICH TRAYS

Regular $2.50 value. 4 Days' Sale, each..... **$1.98**

"SEW SIMPLE" DRESS LENGTHS

In a big variety of choice colorings and patterns. All guaranteed washable and unfadable. 4 Days' Sale, each..... **$1.39**

BORDERED ENGLISH BROADCLOTH

54 inches wide, in rich Persian colorings on grey and cream grounds. Regular value, $2.50 yard. 4 Days' Sale, yard..... **98c**

WOMEN'S COTTON KNIT BLOOMERS

With silk stripe, in colors of maize, orchid, white and pink. Sizes 38 to 42. 4 Days' Sale, pair..... **49c**

CHILDREN'S COTTON VESTS

Regular 20c and 25c qualities. Odd lines. 4 Days' Sale, each.. **10c**

KIDDIES' HOSE

Clearance of Kiddies' Hose in long or short Socks, in black and light shades. Regular 25c. Special..... **2 for 25c**

4 ONLY SAMPLE BATH RUGS

Blue and white, rose and grey, pink and white. Regular value, $2.00 to $6.00 each. 4 Days' Sale, each,...

$1.00 $1.75 $2.00 $3.50

SEMI-KITCHEN CABINET

White enamel, with porcelain top. Regular $39.50. 4 Days' Sale price, each **$18.75**

GREAT 4 DAYS' VALUE IN PORCH RUGS

An extra strong, durable quality. 4 Days' Sale, each—

4' 6" by 7' 6" **$1.69**

4' 6" by 9' **$2.98**

1 ONLY VACUETTE TO CLEAR, $25.00

"GRAFTON BONE" ENGLISH CHINA

In blue willow pattern. Just a few left. Platters, Cake Plates and Fruit Bowls. Regular $2.00 value. 4 Days' Sale, each. **98c**

ENGLISH SEMI - PORCELAIN DINNER AND TEA SET, 97 PIECES

It has a rich cream ground with broad band broken with clusters of pink roses. A very choice set at..... **$32.50**

Smart Looking - Cool Looking Green Glass Goblets

Sherberts and Lemonade Glasses. A very distinctive lot, in 3 price groups for the 4 Days' Sale, each .....

25c 50c 58c

GINGHAM DRESSES

Girls' Striped Gingham Dresses in attractive styles, with pleats in skirt and top finished with buttons or embroidery. Sizes 8 to 13. Each..... **98c**

WHITE SILK HOSE

White Silk Hose with drop-stitch, giving the pleated effect. Only a few to clear at, pair..... **25c**

SILK HOSE

Rayon Silk Hose with double heel and toe. Strong cotton top. They are substandards, but all have been neatly mended. Black only. Special value..... **2 pairs 25c**

MEN'S SOCKS

Men's Grey Heather Worsted Socks with plain feet. A Sock much in demand for summer wear. Regular 25c pair. Special..... **2 pairs 35c**

BOYS' KHAKI SUITS

Well made Suits of good quality khaki, with colored piping. Made in Oliver Twist styles and neatly trimmed with buttons. Sizes 2 to 7 years. Garment.... **98c**

Get the Genuine Hudson Bay Point Blankets at TURNBULL'S
None Genuine Without the Seal of Quality. All the newest colors

This is Sanitary Mattress Week at Turnbull's—We'll pay you $2 for your old Mattress. Ask about it on Third Floor.

All Linen Towelling
Some white with coloured border, others in natural linen shade. Price, per yard..... **15c**

July Dress Sale

Linen Huck Towels
Of good size, all pure white, hemmed and finished with fancy all-white border. Special price, each..... **49c**

Double Fugi Silk DRESSES

They are dresses showing the best style and finish. Some are two-piece models, others in straight one-piece effects. All are made from the best grade of double fugi silk. They are trimmed with fine tuckings, pleatings and in some instances have pretty striped coloured sports ties. Dresses sold regularly at $19.50, now priced at.....

$13.75

Single Fugi Silk DRESSES

Well made little dresses of white or coloured fugi silk in the standard weight. Some are in the sleeveless summer modes, others are made with full length sleeves. All one-piece styles. The range includes blue, green, grey, sand, red, etc. Sizes range from 14 to 20, with the best assortment in 14, 16, and 18. All splendid value at....

$3.95

Child's Summer Dresses

Made from a good grade gingham, patterned in check of various sizes and in pretty shades of green, blue, red, pink, yellow, etc. Sizes are from 2 to 12. All made with matching Panties. Every Dress is a good investment when it can be bought at so low a price as..... **79c**

CREPE DRESSES
In PRETTY SUMMER STYLES

They are made from strong but finely woven Rayon and Celanese crepes. All are with light and mid shade grounds on which are printed fashionable small patterns in various bright colourings. Every dress in a new model—a product of the 1927 dressmakers. Some are trimmed with contrasting bands of colour. Some have narrow pleats and tucks. A few show lace trimmings.

DRESSES for SPORTS or GENERAL WEAR

Here are dresses suitable for miss or matron, dresses with either short or long sleeves, dresses ranging in size from 16 to 42.....

$6.50

Children's Dresses
WORTH UP TO $4.75

A collection of Dresses in sizes 6 to 14. There are 47 in the lot. They were selling at prices from $2.50 to $4.75. Some made from English broadcloth, some from printed foulards, some hand-made from plain coloured linens. All are selling at the same Sale price..... **$1.75**

Summer Voiles

Voiles with light grounds, Voiles with navy blue and black grounds, Voiles of all colours, many patterns and weaves. Some in plain light tints for lingerie wear. All selling at, per yard..... **49c**

Tinker Bell Cloths

These are the real "Tinker Bell" cloths, not the imitations which are sometimes advertised as such. They are prettily patterned cloths, which wash and wear well. Price, per yard..... **38c**

Factory Cotton

Mill ends of strong Factory Cotton in various widths and qualities. Worth regularly from 18c to 25c the yard. The pieces are in lengths of from 1 yard to 5 or 6 yards. Price, per yard..... **13c**

Flannelette
WHITE ONLY

The pure white, closely woven Flannelette of good weight and with soft nappy finish. It is twenty-seven inches in width, and is splendid value at, per yard. **15c**

Flannelette
WHITE ONLY

Another good Flannelette which is similar in quality to the other. It is here in a light and medium weight and is in the wider 34-inch width. A good wearing cloth at, per yard..... **19c**

Check Gingham
ENGLISH AND CANADIAN

A table full of Ginghams in good patterns for children and grown-up folk. Almost all colours are included in the showing. All good wearing, good washing cloths at, per yard..... **25c**

Blazer Flannels

We still have some of these very popular Flannels in stock in many of the best colour combinations. All are of standard quality. We were selling them at $1.25 yard. Clearing price..... **98c**

Well Shaped Hose

They are made in our own factories and are made from pure thread silk, are of good weight and give satisfactory wear. We stock them in all sizes and in a good range of the season's best shades. They compare favourably with any medium weight Stocking on the market. Price, per pair..... **$1.50**

Reversible Chenile Mats

Tastefully Coloured Small Mats in the 27 x 54-inch size, and all patterned in similar designs to the Oriental Smyrna rugs. They are coloured in mixtures of blue, rose, green, red, grey, sand, etc. They are suitable for use in all rooms and are good wearing, easily cleaned Rugs. A special value at, **$1.49**

Full Fashioned Stockings

More "Puritan Maid" Stockings. They are made from the finest pure silk thread, reinforced with sole of foot and narrow garter top of fine lisle thread. Full 24-inch silk boot. Dyed in the newest tints and shades of grey, bran, pablo, atmosphere, peach, nude, champagne, etc. Price, pair, **$1.95**

PRINTED
Rayon Crepes

Crepes in many pretty patterns for summer dress wear. In spite of the exceptionally low price, you can depend on the cloths to give real service. They were selling at higher prices. Reduced to.. **98c**

PRINTED
Celanese Crepes

These are similar to the former line, but are of somewhat finer quality and design. They have been amongst the most popular of the 1927 summer fabrics, and sold at prices from $1.49 to $1.95. Sale price, yard, **$1.29**

GOOD TURKISH
TOWELS

They are 36 inches long, 20 inches wide, with white jacquard grounds and pretty ends coloured in pink, blue, gold or orchid. They are well worth buying at, each..... **39c**

WHITE FANCY
TOWELS

Good firm Towels with long nap, covered with attractive cut pattern and finished with fancy ends coloured in four standard colours. Good bedroom and bathroom sizes. Each..... **49c**

MORE SOILED
TOWELS

These are traveller's sample Towels and are rather soiled. All are good big Towels with thick nap. Just the thing for outdoor bathing use. They are much reduced, and are at WONDERFUL PRICES!

Phone 1780 **THE HALL STORE** Phone 1781

GATHERING HAY

(Continued From Page 1)

were to be carried to safer quarters after dusk but the little brown hen decided to look after them, and about seven o'clock she collected the twenty-seven of them and spent two whole hours getting them all up a tree—some were only a month old. The next evening she did it again, but it did not take so long; the third evening the deed was done still more quickly. After that, she had no trouble getting them all up, but she stayed with them for several nights, though she scorned them during the day.

Boundary Road Bad

The Boundary is in very bad shape and very trying to motorists. It had a little grading done once in the Spring, and has not been touched since. There are enough complaints about it, as it is the near road to Lakefield. Many prefed to go the extra miles by Bethel, to taking the Boundary. Much of the rest of the road is quite poor. The mail couriers as well as others who must use the road, would be more than glad to see more work done on it.

Coaching Classes

In point of numbers and interest in the class itself, the coaching class held on Monday and Thursday afternoons was quite successful. Miss Hopkins made the classes very interesting. She hopes to see a number of the girls attend the contests at the Peterborough Fair, and also at the Toronto Exhibition. This year the girls were drilled in the main points of a good wardrobe, heavy coat, light coat, good dress-up, sports and house dresses, aprons, underwear, hose and shoes. Suitability and purse are to be considered. Nothing should be extreme. One color should predominate, so that there may be no clashing. The special parade held was for dresses, suitable to walk to church in the country on Sunday morning; no coat was worn, except as part of a suit.

Also there was drill on kitchen arrangement and on furnishing a living room.

The last lesson was an exhibit of lunches brought by different girls. The lunch consisting of egg sandwiches, a bit of plain cake with a light icing, and an orange was the best, though at this time of the year there should have been some raw vegetable. The other lunches were too elaborate, containing too great a variety of cake; one had pie, cake biscuit, some cookies, lettuce, custard, tomato, and orange. It was very dainty and looked very appetising, but had not the food value of the plainer one, which also looked very nice when laid out.

The whole family enjoys

SHREDDED WHEAT

Crisp and tasty for any meal
A real treat quickly prepared
With milk or cream or fruits

LEAGUE SERVICE WELL ATTENDED

Petherick's Beats Springbrook in Exhibition Softball Game.

PETHERICK'S CORNERS, July 26.—The regular league service was held on Wednesday evening in charge of the Citizenship convenor, Lindsay Anderson, with Early Mumby as leader. The Scripture lesson, Matt. 5:23-48 was read by the leader, after which Fred Barnum gave a devotional talk on the lesson. Readings were given by Aylmer Petherick and Gerald Barnum, with a talk on current events by Grant Meiklejohn. The topic, "Is Alcohol an Enemy to Mankind?" was taken by Lindsay Anderson.

The next meeting was withdrawn on account of Stanwood and English Line garden parties so that the meeting on August 3 will be in charge of Miss Gladys Petherick, convenor of the junior department and an interesting programme is assured. The Khaki team will meet the Reds and Whites for the first time before this meeting and a real game of softball is looked for.

A large crowd from this community attended the Rylstone garden party on Mr. Egbert Spencer's lawn last Thursday evening. Although the was slightly smaller than on some previous years, over $160 was taken in at the gate. The Northumberland Regiment Band provided music. A fine, warm evening added to the enjoyment of the event and assured a rushing business to all the refreshment booths.

Before the lunch hour an interesting game of softball was played between Springbrook and Petherick's Corners. The former team was only able to muster five regulars, but with one junior and three members of the Rylstone team they presented an aggregation which made the local nine step out and it was only after a hard fought game that Petherick won 15 to 11.

Burkett and G. Petherick had a triple each. Some snappy fielding on the part of the Springbrook players kept the score down. Owens had the misfortune to sprain his knee when he collided with a runner from third.

The Petherick's team journey to English Line on Thursday evening to meet that team on the occasion of the annual lawn social. These two teams have always been evenly matched and a good game is sure to result when they meet again.

Springbrook— Burkett, p.; Heath, c.; Hazlett, 1b.; Fairman, 2b.; Spencer, 3b.; Grant Meiklejohn, s.s.; Gibson, l.f.; Mason, c.f.; Bateman, r.f.

Petherick's— Keir, p.; Owens, c.; H. Petherick, 1b.; R. Fry, 2b.; T. Fry, 3b.; Barnum, s.s.; G. Petherick, l.f.; Grenville, Meiklejohn, c.f.; L. Anderson, r.f.

Springbrook..... 3201014—11
Petherick's..... 0143205—15

Umpires—F. Barnum and Simpson.

VISITORS TO TWEED GET THREE BIG FISH

Tourists From Across the Line Successful on Fishing Trip.

TWEED July 26.—Tweed is rapidly becoming a Mecca for American tourists in quest of good fishing, owing largely to the splendid work done by the card of Trade in distributing literature across the line. Three gentlemen from Cleveland and Poughkeepsie spent the week-end here. They will spread the glad tidings when they tell their friends how they succeeded in landing three lunge, the largest weighed twenty-four pounds.

Mr. Thomas Breen piloted the anglers around the lake.

MAKES NERVES TINGLE WITH NEW VITALITY, STRENGTH, FORCE!

Remarkable New Erbac Treatment Will Often Increase Strength 100% Ambition, Vigor and Endurance In 20 Days Time.

HERE'S SIMPLE NO RISK TEST TO QUICKLY PROVE IT.

Don't grow old before your time, and don't give up to Nerve Weakness, Worry, Inertia or Chronic Fatigue. Enjoy life! Have nerves like steel—be clear-brained, strong and vigorous!

If you are overworked, rundown and careworn; if you lack the ambition, nerve force and endurance to make your life a success—don't let another day pass before starting the guaranteed 20 day test of Double Strength Erbac.

No matter what your age may be or how many treatments you have tried without success, if you would like to banish weakness, nervousness and feel 100% better in 20 days time—you are invited to try the 20 day treatment of Double Strength Erbac without the slightest risk of cost unless pleased with results. In plain sealed packages at Bond's Drug Store or any other good druggist will supply you with Double Strength Erbac on a binding guarantee of money back if not delightfully pleased with results from the use.

POLICE THINK ROBBER LIVED NEAR BEETON

Identification of Man as Well Known Character Denied By Brother.

PUZZLING FEATURES.

Hodge Suffers Pain Now As Reaction From Injuries Received in Struggle.

BEETON, Ont., July 26.—With almost three days having elapsed since Alex. Hodge beat to death in gladiatorial combat, the marauder who came upon his home at midnight, and with close to 2,000 people having viewed the body in the meantime, the Provincial police believe that they have arrived at the identification of the ill-fated desperado. The identification upon which the police fix is that of a character well-known in the district. The identification, however, is positively denied by the man's brother.

Sergeant Preasey of the Provincial police, who is working upon the case, is strongly of the opinion that this former resident was the man who on Friday night last attacked Alex Hodge with the result that a fist-fight to the death ensued. But the brother after viewing the battered remains of the dead man, declares positively that it is not his brother. He cannot, however, give any account of his brother's present where abouts.

The case presents its puzzling features to the Provincial police of this district. The apparent motive of robbery is complicated by the technique of the marauder when he attacked Hodge. He had a Colt automatic with one cartridge in it, and he immediately upon entering the house declaredly threatened Hodge's life. But he did not use his revolver. At the end of the struggle it was still in his pocket.

Reports upon the case have been made by Sergeant Preasey of the Provincial police to headquarters in Toronto. In view of the nature of them it is expected that headquarters will assign one of the provincial detectives of its own staff to investigate an affair which has not only been one of the most dramatic incidents of many years of criminal history, but also one which leaves many tangles of mystery in its train.

Hodge Suffers Reaction.

The after effects from the terrible ordeal which Alexander Hodge passed through Friday night are now beginning to show themselves on the farmer's weakened body, and at times he suffers intense pain. The lacerated condition of his left hand caused by the teeth of the robber, and which may lead to blood poisoning, is an ugly reminder of the fierceness of the fatal struggle which took place between the two men.

A perplexing situation has arisen with regard to the burial of the dead robber. Although Crown Attorney Evans of Barrie has notified the Board of Directors of Trinity Cemetery through Constable Watson here, that they are to accept the body for burial immediately, on pain of prosecution they are reluctant to do so. The constable was only able to locate one member of the Cemetery Board, W. F. Strangeways, the acting chairman, R. T. Cahoun, whom he wished to see being away. Mr. Strangeways raised several objections, all of which the constable overruled. It was finally decided to wait and get the plans from Mr. Cahoun. These should be available to-morrow.

"I saw Hodge to-day and the man is still in bad shape," said County Constable Watson late last night. "He can hardly put his clothes on and is suffering from bruises and aches all over his body."

Continuing, Constable Watson said: "I propose to follow the instructions of the Crown Attorney for Simcoe County and see that the body of the dead man is buried. If the cemetery authorities refuse to permit interment I will at once institute proceedings against them as I have been told to do."

Deputy Commissioner Alfred Cuddy of the Provincial Police, who was in touch with Beeton yesterday, was informed that copies of the finger prints of the unidentified robber had not yet been mailed. Copies are being sent to the Dominion Police at Ottawa and to the Toronto Police.

The countryside has apparently been greatly stirred by the happenings of Friday night, to judge from the number of people who have made their way to the scene of the fatal drama, to gaze upon it, to pick a souvenir and to view the remains in the village council chamber. While with the majority of people it is nothing more than a morbid interest that draws them to the dead body, all are allowed in, in the hope that somebody may be able to identify the dead man.

Alex. Hodge is still at the home of Mr. Weatherup, auctioneer of Allistan, where he will probably remain for a few days.

When the inquest opens here on Wednesday morning at 10.30, Dr. Rogers will testify as to the post mortem examination.

AVOID FLAVOR

Steel imparts a very disagreeable flavor to cooked fish, so a silver knife or fork should always be used in serving it.

SURE DEATH TO Bedbugs

PARKER'S BUG-BANE

PARKER'S BUGBANE soon rids a house of these pests when applied to their hiding places.

25c—50c—$1.00

BOND'S DRUG STORE
Corner Georgia and Hunter Street.

Canadian Department-Stores Limited

Wonderful Values - Wednesday

Visit the Bargain Annex Wednesday and Thursday Morning

Coco Door Mats

New shipment of this popular size in Coco-Tex Door Mats. Size 12 x 21.

Special 59c Each

BARGAIN ANNEX—WEDNESDAY

Aluminum Teapots

A new arrival of Aluminum Tea Pots with the popular black handle.

Special 98c Each

BARGAIN ANNEX—WEDNESDAY

"HESPELER" BRAND

Granite Ware, 59c Each

SPECIAL

Replenish your Granite Ware needs, and none better than "Hespeler." All first quality. Your choice of Dish Pans, Preserving Kettles, London Kettles, Round Roasters, Water Pails, Straight Sauce Pans and Potato Pots. Every piece guaranteed.

BARGAIN ANNEX ONLY

White Bordered Scrim

1,000 yards White Bordered Curtain Scrim, 34 inches wide. Splendid for bedroom curtains; also kitchen curtains. All perfect.

WEDNESDAY AND THURSDAY

Special 10c Yard

BARGAIN ANNEX ONLY

Anderson Check Gingham

Only the best quality of Scotch Gingham that is made in Scotland by Anderson, Son & Co. Guaranteed fast color and will wear well. A good assortment of colors, in small checks, to select from. 31 inches wide.

WEDNESDAY AND THURSDAY

Special 35c Yard

MAIN FLOOR

Children's Middies

Clearing a lonely line of Children's Middies, all-white with blue collars. Sizes up to 14 years.

69c and 95c Each

BARGAIN ANNEX

White Cheese Cloth

Buy this Cheese Cloth on Wednesday. Good for wiping down cars, etc.

Special 5c Yard

BARGAIN ANNEX—31 INCHES WIDE

Flat Curtain Rods

Flat Brass Extension Curtain Rods, strongly made, guaranteed not to sag, rust or tarnish. Extends 28 inches to 48 inches.

WEDNESDAY AND THURSDAY

Special 12½c Each

DOUBLE RODS

Special 25c Each

BARGAIN ANNEX ONLY

English Shirtings

Splendid quality Striped Corded English Shirtings with a beautiful broadcloth finish. Stripes of mauve, blue and black on white ground.

WEDNESDAY AND THURSDAY

45c Yard

MAIN FLOOR

Wednesday's Spotlight Special

Boys' Windbreakers, $2.69 Each
Boys' Sweaters, $2.69 Each
Men's V-Neck Pullovers $2.69 Ea

QUALITY—The finest quality virgin wool mothproofed.

COLORS—All the newest jacquard patterns, snappy shades, with fancy stripes and trim.

All made by one of the outstanding makers of knitted goods.

SIZES—Windbreakers, 28 to 36; Boys' Sweaters, 28 to 36; Men's Pullovers, 34 to 44.

SPOTLIGHT SPECIAL MEN'S SHOP **$2.69 Ea.**

Corn Brooms

A new shipment of the good quality Five-String Corn Brooms with the popular red handle. Same useful size.

WEDNESDAY AND THURSDAY

49c Each

BARGAIN ANNEX ONLY

25 DOZEN

Ladies Bloomers

Splendid quality Bloomers for ladies. All-white, blue, mauve and pink. Sizes 36, 38, 40 and 42. All with double gusset. Summer weight.

WEDNESDAY AND THURSDAY

39c Pair

BARGAIN ANNEX AND MAIN FLOOR

Brown Betty Teapots

We have received another shipment of these very handy Tea Pots of the Brown Betty make. You will surely enjoy a cup of tea from one of these.

WEDNESDAY AND THURSDAY

34c and 39c Each

BARGAIN ANNEX ONLY

Toilet Paper

New shipment of three brands of good quality Tissue Toilet Paper. Same good size rolls we have always sold.

SUNNYSIDE, SPECIAL 10 for 28c
OLD TIME, SPECIAL ..6 for 47c
SNOWBALL, SPECIAL .2 for 25c

BARGAIN ANNEX ONLY
WEDNESDAY AND THURSDAY

"P. & G." Laundry Soap

Selling again on Wednesday and Thursday 1,000 bars of this popular Laundry Soap in the same large size bars. No phone orders.

Special 10 Bars 42c

BARGAIN ANNEX ONLY

Remnants—Remnants

We have gathered together all the most useful ends of all kinds of Wash Goods, such as Gingham, Chambray, Shirting, Cottons, Voiles, Dimity and many others that can be used for ladies' and children's wear.

ALL SPECIALLY MARKED AT REDUCED PRICES

BARGAIN ANNEX ONLY

Envelopes and Writing Pads

Writing Pads and Linen-Finished Envelopes. Pads come in various sizes.

WEDNESDAY AND THURSDAY

PADS, EACH .....10, 15c AND 19c
ENVELOPES .....2 PACKAGES 15c

BARGAIN ANNEX AND MAIN FLOOR

Pretty Baby Blankets

Good quality Colored Flannelette Baby Blankets in pink or blue, with kindergarten patterns. Size 30 x 40 inches.

Special 59c Each

BARGAIN ANNEX ONLY—WEDNESDAY

22 STORES

CANADIAN DEPARTMENT-STORES LIMITED

SUCCESSORS TO THE CRESSMAN CO., LTD.

22 STORES

CEMENT COMPANY CONTINUES BUILDING

Second Set of Storage Tanks Are Being Constructed at Lakefield Plant.

LAKEFIELD, July 26.—The construction work at the Canada Cement Company's local plant is going on apace. During the past week extra men have been hired and work will go forward at a greatly increased rate of speed. Work has been started on the construction of another set of storage tanks similar to those erected last year and work goes forward night and day seven days a week. The work on the power dam and power house is going forward also rapidly.

This gigantic piece of construction work has been, is, and will be of enormous value to the village of Lakefield and is by far the largest construction work going forward at present in this section of the county.

Sunday services in the United churches are as follows for the months of July and August.

In July Rev. T. M. Wesley is in charge with the morning services in Knox church and the evening services in Regent street church.

In August Rev. S. A. Kemp will be in charge with morning services in Regent street church and evening services in Knox church.

The huckleberries are ripe and each day sees car loads of pickers off for the famous berry grounds near Buckhorn, on the Oregon trail and around Burleigh and on Eagle Mount and on the north east end of Stoney Lake.

Army Air Service experts say that 90 per cent of airplane accidents are directly traceable to human error and only 10 per cent are due to mechanical defects.

FREE Send for Two Trial Packages

Grandpa Knows!

BACK on the old homestead he learned to eat right food — nourishing food. That's why he has enjoyed so many healthy, happy years.

Men today who are careful of their health appreciate the abundant nourishment Grape-Nuts supplies—*five* essential food elements. Grape-Nuts is supremely delicious, remarkably easy to digest, and *crisp*—so that teeth and gums benefit from enjoyable chewing.

Grape-Nuts costs less than one cent a serving—four teaspoonfuls is enough. Ready to eat with milk or cream. At all grocers' in wax-wrapped packages.

Grape-Nuts

SEND FOR TWO FREE TRIAL PACKAGES

CANADIAN POSTUM CO., LTD., 458-467 METROPOLITAN BLDG., TORONTO 1, ONT.

Please send me, free, two trial packages of Grape-Nuts, together with "A Book of Better Breakfasts".

Name_____

Address_____

City_____ Prov._____

SHOWERS HELP GRAIN

Cavan Farmers Find Haying Difficult—Bridge Work Progressing.

CAVAN, July 26.—The showery weather is helping the grain which is filling and the root crop, but is making it difficult to get the hay cured. There is a great deal out yet.

A few farmers have finished, but the majority have hay in the fields.

Grain crops are looking well and fall wheat is filling well, but there will not be much cut for another week.

Alsike cutting will likely form part of next week's work.

The work is progressing on the bridge on the Ninth line. They are building concrete piers with a steel span. The east side abutment is almost complete. It is a county road. They have been able to get as many men as needed to carry on the work, but as three dollars a day is paid to the men it is causing a shortage of day men on the farms.

NORWOOD NEWS.

NORWOOD, July 26.—Mr. Nigel O'Conor-Fenton, who has been attending McGill University, Montreal, took charge of the service in the Anglican Church on Sunday.

Rev. T. M. Wesley, of Lakefield, preached in the United Church, morning and evening, on Sunday. Mr. Wesley's many Norwood friends were delighted to hear him again. The male quartette of the church sang at both services, and a solo was sung at the evening service by Mr. Bertram Werthem.

Congratulations are being extended to Misses Lila Burgess, Lila Calder and Eleanor Stinson, ex-pupils of the Norwood High School, who have been successful in passing the Normal School examinations.

Dr. R. B. Richardson, of Philadelphia, Pa., is spending a holiday with his father, Mr. W. A. Richardson.

Mr. F. C. McRae, of Alexandria, spent a day in the village during the week.

Mr. John Weir spent Sunday with friends in Madoc and Tweed.

Mr. and Mrs. F. Hawkins, of Peterborough, spent the past week with Miss Katie Edwards.

Mr. and Mrs. George Lonsboro, of Warsaw, spent the week-end with friends in the village.

Mrs. W. R. Howson returned home on Saturday from a two months' visit with her son, Dr. Otto Howson, of Kalamazoo, Mich.

Miss Moreen Stillman is visiting friends in Toronto.

Miss Hattie McLachlin spent Sunday with friends in Madoc and Tweed.

Mr. and Mrs. Joseph Gardner and family, Mr. and Mrs. George Parker and Miss Lillian are holidaying at Birdsall's Beach, Rice Lake.

Mr. and Mrs. H. Stephenson have returned to their home in Chicago, Ill.

Mr. and Mrs. E. Mogenhan (nee Josephine McNichol) and children of Rochester, N. Y., are guests of the latter's parents, Mr. and Mrs. James McNichol.

Mr. E. Rogers, of Toronto, is spending a holiday with his wife and family at Mr. J. Meikle's summer home, Norwood.

Rev. R. F. Stillman, Mrs. Stillman and Misses Ruth and Blanche Stillman are spending a holiday at Stoney Lake.

Mr. and Mrs. Andrew O'Connell, of Toronto, are guests of Mr. and Mrs. James McNichol.

Miss Jennie Calder has returned from a short visit with her uncle, Mr. J. Calder, of Watertown, N.Y.

Messrs. Gerald Baker and Basil Darling arrived home on Friday by motor from Detroit and will spend a short time here.

Mr. W. Grady, of Peterborough, was a guest at the home of Mr. and Mrs. James McNichol on Friday.

Mrs. Duckworth (nee Agnes Saltern), of Kitchener, is visiting her mother, Mrs. Saltern, of Dummer.

Mr. W. Howson, of Edmonton, Alberta, is visiting his mother, Mrs. W. R. Howson, and other friends in the village.

Miss Helen Pearce is holidaying at Stoney Lake.

Mr. and Mrs. Webb and son, of Niagara Falls, Ont., are guests at the home of Prof. John Edwards and Mrs. Edwards, Spring street.

Mr. and Mrs. T. Carley (nee Grace Sangster) and little son, Bobbie, of Fenelon Falls, were guests of Miss Vera Finlay on Sunday.

Andrews—a health resort

THERE are many, many thousands who cannot get away to lake or sea or river. Business holds them to the desk; domestic cares tie them at home.

To these, Andrews is a special health resort. On a warm day, its sparkling effervescence has the refreshing qualities of a lake breeze. It quenches the longing of the system for something cool, satisfying, pleasant. Its bubbles mean health, vigor and fresh vitality for the day's activities.

Buy a Tin To-day

4-oz. tin, 35 cents 8-oz. family size, 60 cents

Andrews Liver Salt

The W. G. M. Shepherd Co., Ltd., Montreal, *Canadian Selling Agents.*
Scott & Turner, Ltd., *Proprietors,* Newcastle-upon-Tyne, England. 76

CAMPBELLFORD NEWS.

CAMPBELLFORD, July 26. — The many friends of Mrs. Mampize will be pleased to learn that she is progressing nicely at the Nicholls Hospital, Peterborough.

Manager Nicol, of the Bank of Montreal, has returned from his vacation.

Lloyd Lummiss, of Raymore, a bright little traveller, came in on yesterday morning's train en route to spend his vacation with his grandfather, Mr. Harry Sweet.

Sixty-five of all ranks left yesterday morning for camp at Cobourg. This includes the band of about 18 members, and a detachment of 20 from Havelock.

The dock at Cedarvale, the local summer resort property of F. J. Smith, 3½ miles east of town, was the scene of some excellent aquatic sports yesterday afternoon. Jack and Harry Dunk, two expert swimmers and divers from Lindsay, who are spending their vacation at the home of Thomas Kerr, staged a little party yesterday afternoon, to which the family of their host were the invited guests. Ross Kerr and his sisters, Ruth, Hazel, Edith, and the charming little Esther, needed no introduction to the water. The high diving by the Misses Ruth and Hazel showed that careful attention had been given to the instruction in this art imparted by the Lindsay expert divers.

A new cottage has been added to the Smith lay-out, and he is fully booked up to the end of the season. Clearings are being made among the cedars for additional cottages, which will be ready for the summer of 1928.

CARD OF THANKS.

Mr. and Mrs. Thomas Brennan and family, Frank Street, Campbellford, wish to thank their many friends for their kind sympathy and spiritual and floral triutes in their recent sad bereavement.

WARSAW NEWS.

WARSAW, July 26.—Miss Doris Archer, Fenelon Falls, is visiting her uncle, Mr. John Clifford, and other relatives near Warsaw.

Master Orval Watts is visiting his aunt and uncle in Port McNicoll.

Miss Coleman is visiting Mr. and Mrs. David Miller.

Mrs. Green and daughter are visiting Mrs. Herrington at the United Church parsonage.

Mrs. Davis, with her son and infant daughter, is visiting her parents, Mr. and Mrs. Richard Thompson.

Miss Cressa Payne is spending a few days with her cousin, Miss Mary Tedford.

Hector Thompson is gaining and hopes to be up very soon, though the doctor tells him it will be some weeks before he is able to do anything.

POST'S BED BUG POISON.

Post's Bed Bug Poison is composed of carbolic acid, Methyl Hydrate and Corrosive sublimate. When this preparation is used according to directions, it is sure death to bed bugs, cockroaches and insects of all descriptions. Two or three applications are all that is necessary, but as it is very poisonous, this preparation should be kept out of reach of children.

Sold at Lynch's Drug Store, 168 Hunter street.

15d-12, 15, 19, 23, 26, 29, 2, 5, 9, 12, 16, 19, 23, 26, 30-1957

Hundreds Daily Visit Parliament Buildings

OTTAWA, July 25.—(Canadian Press.)—Visitors to the Parliament Buildings average nearly five hundred daily during the mid-summer months and on holidays. As man as two thousand have been conducted in groups through the Senate and House of Commons chambers. This years the protective force, including the guides who point out the architectural features of the building, has been busier than ever before. All day and throughout the early evening automobiles from all parts of the continent are parked in front of the buildings.

NOTHING makes a home so home-like as the ability of its members to perform upon some musical instrument. Thus the possession of a Heintzman & Co. Piano brings with it a beautiful satisfaction. The children may now be given a suitable musical training; your friends will feel a stronger welcome; your evenings at home will be much more enjoyable—for association with music always performs wonders in producing a congenial home life.

In upright, grand and player models, Heintzman & Co. Pianos will fulfil your musical expectations.

Catalogues and price list sent upon request.

Ye Olde Firme

Heintzman & Co.

HEINTZMAN HALL, Royal Bank Bldg. Phone 333

In Peterborough Churches

Gilmour Memorial

"A friend of publicans and sinners," was the subject of the sermon of the Rev. W. S. Edgar at the morning service at Gilmour Memorial Church yesterday. Taking his text from Luke 7, 34, "The Son of Man is come eating and drinking; and ye say, Behold a gluttonous man, and a winebibber, a friend of publicans and sinners."

Mr. Edgar said: "It is a very familiar saying, "A man is known by the company he keeps." This is generally true in life and means that a man seeks as his companions those who are like himself in inclinations and tastes; but there is one great exception to this proverb; our Lord Jesus Christ. None could be more unlike Him than the publicans and sinners who were the offscourings of Jewish society. The title of our text was bestowed on Him as a term of reproach and yet today we rejoice in it as being one of the most beautiful and gracious names by which He is known among men.

"Why was Jesus found so much in the company of publicans and sinners?

"Because he loved them. He hated their sins and their evil ways but he loved them in spite of all. They had been the objects of his creative power. He had brought them into being and endowed them with marvellous gifts and faculties. He knew what they were capable of if freed from sin's blighting influence and dominion.

Keeping company with them led Him to interest Himself in them. To the scribes and Pharisees these people were outcasts and wastrels but just as a physician is interested in sick people so Christ, the great physician of the south, was intensely interested in those sin-stained, sin-stricken men and women.

"It led him to identify Himself with them. Although His own life was so pure and holy as to be a benediction wherever He was seen, yet He became one with sinful men. He was numbered with transgressors."

DISTRICT CHURCHES.

MARMORA, July 26.—Continuing the series of sermons on the Parables of Christ, at the United church on Sunday evening before a good congregation, Rev. C. J. Beckley preached a powerful and illuminating sermon on "The Measure of Love", basing it on the parable of the two debtors. He showed that love is not mere emotion illustrating also that any emotion stirred up without being expressed in activity is a menace to the individual experiencing it. Rev. Mr. Beckley also referred to Christ's denuciation of the attitude of the self-righteous and said, "The soul of religion is love not righteousness for love stoops and uplifts. He further deal with two Scriptural truths which make clear the Christian attitude towards God. First, we are attracted to God because He is attracted to us. This is brought out in the words of St. John, "We love Him because He first loved us. Secondly our devotion to God or in other words, the reality of our religion depends on our apprehension, our consciousness of God's love for us. Mr. W. M. Lester sang, "Hold Thou My Hand."

The largest basket in existence recently was exhibited in New York. After the dimensions of railroad tunnels had been determined it was sent across the continent on a flat car.

Crescents and Cognawagas Tied for First Place

RAYBESTOS LOSE BY ONE RUN, STAGE SEVENTH INNING RALLY IN EAST PETERBOROUGH GAME

Crescents and Cognawagas Are Tied For First Place in League.

FAST BASEBALL GAME.

Error By Johnston in Fourth Costs Jim Coursey's Team the Fixture.

East Peterborough League fans were given a bunch of thrills at Exhibition Park last evening, when Crescents defeated Raybestos by a count of 9 to 8. The victory sent Crescents to the top of the league with Cognawagas as company, the teams having each won five games and lost three.

Some of the more enthusiastic fans arose to join in the felicitations handed Freddy Jones who came in fast to make a shoestring catch of Masterson's drive in the sixth. Jones did a somersault after making the catch and came up with the ball. Young Beavis, a recruit from Bill Prindible's smart athletes, also did a nice piece of work, in the first, when with the bases loaded, he took Corbett's fly well back, and, with a great throw to the plate, held the runner at third at the sack.

Jimmie Johnston was the "goat." After coming to life and playing a smart game at first, for three frames, he dropped a pop fly in the fourth which if caught would have retired the side without a run but when dropped, gave the Crescents a chance to get three runs. They accepted the opportunity.

At the time of Johnston's fatal flop, Raybestos were leading by two runs and were headed for their first victory over Crescents. The three runs gave Crescents an appetite for more and they tallied as many more counters in the sixth. With the stars coming out in the seventh, Raybestos caused a lot of excitement by sending three runs across. An accurate peg by Billingsley to Ranger, caught O. Nicholls away from the middle bag to retire the side.

Hillier scored for Raybestos in the first on his double. Moore's fly to left and Kenneally's miss of the third strike on Rogers, the catcher getting the runner to first.

With the bases filled, Barrie's hit, and Mein's single across second scored three for Crescents.

Raybestos got three in the third. LeBarr dropped Hillier's fly on which he made second and third on a passed ball. Moore walked and made second, the two runners scoring on Rogers' single. Rogers went to third on a wild heave and counted when Beavis lined out to first.

Johnston scored for Raybestos in the fourth, on his single to left, on which he made second when F. Jones let the ball go through, H. Nicholl's infield out, and Hillier's sacrifice fly to J. Jones.

In their fourth, Crescents went into the lead. With one gone, Mein walked and stole, going to third when F. Jones laid one down to the pitcher. Johnston dropped Billingsley's fly. LeBarr promptly singled to left to score Mein, and J. Jones cut one through second to score Billingsley and LeBarr.

Raybestos had a runner on second and third in the fifth, following Corrin's single and a beautiful two-bagger by Beavis, but Billingsley fanned O. Nicholls and Johnston.

Crescents also threatened in their half when after two were out, Barrie singled to left and Mein and F. Jones were passed. With two balls on the next batter, Maudsley was relieved by Masterson. Billingsley hit the first ball pitched to Hillier who threw the runner out.

The sixth saw F. Jones make his spectacular catch, and Raybestos go out in order.

Moore started the final frame with a pass. He stole and advanced on a wild throw. Rogers fanned. Singles by Corrin, Beavis and Nicholls accounted for three runs. One run down, Raybestos used some pinch hitters. Holland batting for Johnston popped to Ranger, and Baird was hitting for H. Nicholls when Billingsley sneaked a throw to Ranger who tagged O. Nicholls off the bag.

The box score:

Raybestos:	AB	R	H	PO	A	E
Hillier, ss	3	2	1	0	2	0
Moore, 2b	2	2	0	0	1	0
Rogers, c	4	1	1	5	3	0
Corrin, rf	4	1	2	1	0	0
Beavis, cf	4	1	2	2	0	0
O. Nicholls, lf	4	0	1	0	0	0
Johnston, 1b	3	1	1	8	2	2
Holland	1	0	0	0	0	0
H. Nicholls, 3b	3	0	0	2	1	0
Maudsley, p	1	0	0	0	0	1
Masterson, p	1	0	0	0	1	0
	30	8	8	18	11	3

Crescents:	AB	R	H	PO	A	E
LeBarr, rf	2	1	1	0	0	1
J. Jones, cf	3	2	1	1	0	0
Keneally, c	3	2	1	7	4	0
Ranger, 2b	4	1	0	2	2	0
Corbett, ss	3	1	1	0	0	0
Barrie, 1b	4	0	3	9	0	0
Mein, 3b	1	1	1	0	0	1
F. Jones, lf	2	0	0	2	0	1
Billingsley, p	3	1	0	0	2	0
	25	9	8	21	8	3

By innings:

Raybestos	1	0	3	1	0	0	2	—	8
Crescents	3	0	0	3	0	3	0	—	9

Two base hit—Hillier, Beavis. Sacrifice hit—F. Jones. Hits—off Maudsley 6 in 4 2-3 innings, off Masterson 2 in 1 1-3 innings. Bases on balls—off Billingsley 2, off Maudsley 6, off Masterson 2. Struck out—by Billingsley 11, by Maudsley 3, by Masterson 1. Left on bases—Raybestos 5, Crescents 7. Hit by pitcher—by Billingsley (Maudsley). Umpires—Kay and LeBarr.

BASEBALL SCORES

INTERNATIONAL LEAGUE.

Buffalo . . . . . .000000000—0 6 0
Toronto . . . . . .00000010x—1 2 0
Wiltse and Bond; Doyle and Hargrave.

Syracuse . . . . .121401004—13 17 1
Rochester . . . .100000020— 2 10 1
Barnes and Morrow; Cousins, Kircher, Kemp and Head.

Newark-Jersey City, postponed, rain.

The only games scheduled.

NATIONAL LEAGUE.

First games:

St. Louis . . . . .0001000100—2 7 0
Cincinnati . . . .100100001x—3 12 0
Haines and Snyder; J. May and Picinich.

Pittsburgh . . . .000000000—0 8 1
New York . . . .00000010x—1 6 1
Kremer and Gooch; Benton and Cummings.

Second game:

St. Louis . . . . .000000030—3 5 1
Cincinnati . . . . .00000040x—4 9 1
Rhem, H. Bell and Schulte; Luque and Hargrave.

AMERICAN LEAGUE.

Detroit . . . . .3002000000000—5 10 0
Philadelphia 1011010010001—6 15 5
Holloway, Stoner and Woodall; Wetzel, Johnson, Walberg and Cochrane.

Cleveland . . . .102004000— 7 8 3
Boston . . . . .30023101x—10 14 1
Uhle, Grant and Sewell; Lundgren, MacFayden and Moore.

Only two games scheduled.

LEAFS SHUT OUT HERD IN FIRST GAME

Jimmy Walsh's Timely Single Scored Spencer With Lone Run.

TORONTO TWO HITS.

Pitcher Wiltsie Loses First Game of Season at Maple Leaf Stadium.

TORONTO, July 26. Toronto won the first game of the series here yesterday afternoon from the Buffalo League leaders 1 to 0. It was the first defeat of Pitcher Wiltsie this year and with only two hits and one walk off him yesterday afternoon he can probably point to a lot worse games pitched. In fact, he could scarcely have pitched a better. Only one Toronto man got on in the first six innings and he walked to go out promptly stealing.

Toronto's first hit came in the seventh, Spencer looping one over second. Webb bunted him along and Burke's fly to right sent him to third whence he scored on Jimmie Walsh's line single over second. It is noteworthy that three of the four players in the run are former Buffalo athletes, Spencer, Webb and Walsh.

Toronto left only one on base and had only three men at bat in the seven of their eight innings.

Jess Doyle for Toronto was in rare form. Buffalo had a hit in each of six innings and two were passed, but not a man could score. He left the bases full in the fourth and all told he kept eight Buffalo runners on bases.

The fielding was faultless on both sides and the thousand fans saw as tidy a battle as they have had the pleasure of witnessing this year, or are likely to again.

The Syracuse Stars hit the offerings of three Tribe pitchers to all corners of the lot and won the first game of the Rochester series by 13 to 3. Morrow and Shanks hit homers the former adding two singles, while Williamson, his team mate, hit a double, triple and two singles.

HENLEY COURSE RUN THIS WEEK

Many Champions Will Compete in Week End Races.

AT ST. CATHARINES.

ST. CATHARINES, Ont., July 26.—(Canadian Press).—The Canadian Henley course became very animated this afternoon with increasing arrivals of the majority of the oarsmen who will compete in the 45th annual C.A.A.O. Regatta Thursday, Friday and Saturday. The Winnipeg contingent numbering twenty will arrive today. W. E. Garrett-Gilmore of Philadelphia, who defeated Milton Belyea for the senior title three years ago but who did not compete last year has been drawn against Joe Wright of Toronto in the first heat of the senior singles to be rowed on Friday. Frank Adams of Vancouver the Pacific champion will meet John Durnan of Toronto in the second heat. The final will be rowed at 3.40 Saturday afternoon with the winner of the association singles eligible to compete. The association singles will be decided in one heat on Friday by Maurice Brett of St. Catharines, who won the junior singles last year, Wehmeir of Detroit and McGreat of Bachelor Barge Club, Philadelphia, and the winner of the junior singles which will be decided hours earlier on the same day. J. Guest of Argonauts and Ronald Ingraham of St. John, N.B., are the two competitors in the junior event. The eastern lad made a rather likely showing in his workout today.

Toronto Varsity had the first eight on the course yesterday.

Walter Hoover, who walked away with the senior singles last year from Johnny Durnan but who was since defeated by Joe Wright at Philadelphia will not defend the trophy this year. Thursday the opening day will see four preliminary four oared races and the same number of eight oared races. The annual meeting of the Canadian Association of Amateur Oarsmen will take place Friday night.

TO FIRE EIGHT.

Manager Dan Howley has announced that at least eight players now drawing salaries from the St. Louis Americans will not be with the club next season.

FOLLOWS TEAM IN AIR.

Owner Ball of the St. Louis Browns has brought an airplane to follow the club around the circuit.

TYSON IS RELEASED

Buffalo International Get Giant Player—Newark Secures Boney.

NEW YORK, July 26.—(Canadian Press).—The New York Giants yesterday announced the outright release of outfielder Tyson to the Buffalo Internationals. Tyson was sent there about a month ago on an optional agreement. It is understood that Buffalo paid $6,000 for the player.

Pitcher Henry Boney, University of Florida right hander, who finished a few games recently, was sent to the Newark Internationals, under an optional agreement.

Here is Jack Wright of McGill, who defeated Dr. Vicente Banet of the Cuban tennis team in the first game of the round of the Davis Cup series, American zone. Wright is an experienced player of great renown, having gained much popularity in United States tournaments.

CHICAGO CUBS ASSUME LEAD OF NATIONAL

Pirates Lose First Place When Giants Defeat Them 1-0.

PITCHING DUEL.

Run Scored Is a Homer By Andy Rees, New York's Third Baseman.

NEW YORK, July 26.—(Canadian Press).—The New York Nationals closed their home stand here yesterday with a 1 to 0 victory over the Pittsburgh club, making it two out of three in the series and again knocking the Pirates out of first place in the league. The Chicago Cubs, although idle, assumed the lead once more. The game was a tight pitching duel between Larry Benton and Ray Kremer and was decided by a home run by Andy Rees, young Giant third baseman. Kremer had the Giants hitting into the air throughout the game and the home run which beat him also was a high fly.

The Reds playing the best baseball they have shown this season, took both ends of a doubleheader from the St. Louis Cardinals at Cincinnati and made it three straight in the series.

The Cardinals fell 3 to 2 in a ten inning battle in the first game and 4 to 3 in the second. Jakie May bested Jess Haines for pitcher's honors in the first game. Adolfo Luque held the Cardinals hitless for five innings in the second game and let them down with seven hits.

Only games scheduled.

CHESS TOURNAMENT

Hungary Defeats Belgium in Ninth Round of International Series.

LONDON, July 26.—(Canadian Press).—Only one game in the ninth round of the International chess tournament was completed yesterday, Hungary defeating Belgium 3 1-2 to 1-2.

In the tenth round France defeated Argentina, Austria defeated Czecho-Slovakia and Denmark defeated Great Britain, all 2 1-2 to 1 1-2; Switzerland defeated Finland 3 1-2 to 1-2; Germany versus Holland, drawn; Italy versus Spain, drawn.

There are still many adjourned games, but the points thus far stand: Hungary, 28; Denmark, 24; Germany, 22 1-2; Holland, 22; Austria, and Great Britain, 21 each; Argentina, 20; Czecho Slovakia, 19 1-2.

BASEBALL STANDING.

INTERNATIONAL LEAGUE.

	Won.	Lost.	P.C.
Buffalo	65	37	.637
Syracuse	63	40	.612
Baltimore	57	45	.559
Toronto	53	47	.530
Newark	54	49	.524
Rochester	49	52	.485
Jersey City	45	56	.437
Reading	22	80	.216

NATIONAL LEAGUE.

	Won.	Lost.	P.C.
Pittsburg	54	36	.600
Chicago	55	38	.604
St. Louis	52	39	.571
New York	50	46	.521
Brooklyn	41	50	.451
Cincinnati	40	52	.435
Philadelphia	37	51	.420
Boston	34	53	.291

AMERICAN LEAGUE.

	Won.	Lost.	P.C.
New York	67	26	.720
Washington	53	38	.582
Detroit	49	40	.551
Philadelphia	49	43	.533
Chicago	48	47	.505
St. Louis	38	53	.422
Cleveland	39	55	.415
Boston	25	67	.272

CANADIANS ARE OUTCLASSED BY VISITING LADIES

English Tennis Team Wins in Doubles at Ottawa Courts.

MISS NUTHALL WINS.

Visiting Players Give a Real Exhibition of Playing Doubles.

OTTAWA, Ont., July 26 (Canadian Press). — Quite the largest attendance ever to witness a tennis exhibition in this city was out yesterday afternoon to see the exhibition of play by the visiting English ladies' Wightman Cup team. The exhibition was most enthusiastically received. Altogether there were five matches, although two of them were not brought to a conclusion.

The first match was a doubles encounter between Mrs. John Hill and Miss Betty Nuthall, of the English team, and Miss Phoebe Grierson and Miss Mauriel Bremner, of Ottawa. Miss Grierson is the singles champion of Ontario and Quebec, and with Miss Bremner, holds the doubles championship of Ontario. The local ladies put up quite a good game, but were completely outclassed by their opponents. The score was 6-0, 6-3.

A singles match between Miss Joan Fry and Miss Gwen M. Sterry was next played. Both ladies appeared to be evenly matched, although on the back-hand shots Miss Fry was completely overshadowed by the skill of her opponent. She ran around a great many of her own back-hand shots.

Miss Sterry took the first set at 6-4, but Miss Fry came back strong, and ran out the next at 6-1. This match was called at that point, as time was getting on.

Miss Betty Nuthall was too strong for Miss Phoebe Grierson, of Ottawa, in the singles, running out the two sets at 6-2, 6-2. Miss Nuthall's driving was exceedingly strong, as also was her back-hand game.

Double Exhibition.

Two doubles matches, in which all English players participated, were the concluding exhibitions, and these proved to be the real entertainment of the afternoon. In the first Miss E. H. Harvey, team captain, was paired with Miss Joan Fry against Mrs. John Hill and Miss G. R. Sterry. This match went to two advantage sets, the first 10-3 and the second 7-5. Miss Harvey and Miss Fry were the winners. The entire match was replete with breathless moments, in which each player would make recoveries of seemingly impossible shots. The court generalship of Mrs. Hill and no less of Miss Harvey was very much in evidence, and they received most wonderful support from their partners. Miss Sterry's back-hand, which was quite the finest stroke of its kind produced in Ottawa for many a day, was the means of scoring a great many points at critical moments.

In the second doubles Mrs. Hill and Miss Betty Nuthall met Miss Harvey and Miss Sterry, and this also was productive of many fine shots. Only one set was played, which was won by Miss Harvey and Miss Sterry at 6-4, after their opponents had a lead of 4-3.

In the gallery were His Excellency the Governor-General and Viscountess Willingdon, Sir Robert and Lady Borden, the American Ambassador, and a great many of the leaders of social life in the capital city. The matches were played on the courts of the Rideau Lawn Tennis Club.

ATHLETICS WIN FROM DETROIT IN THIRTEENTH

Tigers Lose First of Series When Jimmy Dykes Gets a Homer.

CLEVELAND LOSES.

Boston Hammers Uhle's Pitching Hard in First Five Innings.

NEW YORK, July 26.—(Canadian Press).—Boston hammered Uhle's pitching hard in the first five innings yesterday and took the first game of the Boston series from Cleveland 10 to 7. Summa drove a homer into the right field bleachers with one on in the third. Nick Cullop, ordinarily an outfielder for Cleveland, pitched the eighth inning against Boston. The Sox made 14 hits, all the players except the two pitchers participating in the batting bee.

Thirteen Innings.

Jimmy Dykes home run drive on Stoner's first pitch in the 13th inning gave the Philadelphia Athletics the first game of their series with Detroit by a 6-5 score.

Dykes hit came as the end of an uphill struggle in which the Mackmen fought from behind, finally tying the count in the ninth inning on a double by French and Lamar's pinch single. The Athletics scored all their runs one at a time, Mickey Cochrane hitting a home run in the sixth that cut the Tigers' lead to one run. Zach Wheat made two great running catches that robbed Fothergill of extra base drives in the tenth and thirteenth innings.

Only games scheduled.

EXHIBITION GAME

Selwyn Failed to Put a Team in the Field So Fixture Was Postponed.

LAKEFIELD, July 26.—The scheduled game in the North Peterboro Soft Ball League between the Cement Mixers and the Selwyn team, did not take place on Friday evening owing doubtless to the unsettled state of the weather. The cement aggregation mustered a full team, but Selwyn did not produce the required number.

While the game could have been claimed by the former team, the manager, J. R. Hill, proposed to postpone the regular game till Monday evening and play an exhibition game, offering the Selwyn team the choice of the spectators to fill up the team. This was done and in spite of the fact that a Scotch mist had fallen a game of sorts was played. To be sure there were irregularities owing to the state of the atmosphere and the wishes of the players. The Reeve exercised his prerogative as chief executive of the village, going to bat whenever the fancy seized him, and near the end of the game when the fate of the Cement team was at stake the umpire resigned his post to a wearied member of the team and went to bat himself. The utmost good humor prevailed and the lives of the umpires were safe through the entire six innings which constituted the game. A novel feature was the fact that when a player grew tired or when the game encroached on his social engagements he left the field and his place remained vacant.

Even if the shades of night had not made play impossible it would have been diminished teams which would have gone up in the seventh. The score was 10-5 for Selwyn.

The line up was as follows:

Selwyn: W. Elliott, pitcher; H. Stabler, catcher; Clayton Fitzgerald, 1st base; E. Nicholls, 2nd base; Wilbert Nicholls, 3rd base; Henry Olver, short stop; F. Madill, right field, R. Payne, left field; M. Dean, centre field; C. McImoyle, sub.

Lakefield Cement Company: E. Douglas, pitcher; Brant, catcher; J. Sabatino 1st base; C. S. Tanner, 2nd base, R. Bickell, 3rd base; N. Cole, short stop; — Colberry, right field; George Ruttle, left field; Leonard Wingett, centre field.

The standing of the teams in the Northern Section of the North Peterborough Soft Ball League is as follows:

	Played	Won	Lost
Business men	2	2	0
Cement Co.	3	0	3
Cubs	3	2	1
Muskies	3	2	1
Selwyn	3	1	2

The Business Men will meet the Muskies on Tuesday night and their first game with the Cubs will be played at an early date. The Cement-Selwyn game will be played on Monday evening.

PLAY TONIGHT.

The Lock Works and C.G.E. will meet tonight in a post season game at Confederation Square at 6.15 sharp. A good game should result and a big crowd will likely view the fixture.

Smoked and enjoyed from Pacific Coast to Atlantic Seaboard by every age and every class

124

WILSON'S BACHELOR

IT ISN'T ANY FUN when they don't bite

Sitting all day with a pole in your hand is no fun. The pleasure in fishing comes when you get a leaping, struggling, splashing whopper on the end of your line. The one sure way to get 'em is to use a good bait and the famous Pikie Minnow must be a good bait for it catches the big ones for thousands of anglers everywhere.

The Baby Pikie Price $1.00

Try the Pikie Yourself

The true-to-nature shape and color and the life-like swimming movement of the Pikie makes a truly deceptive lure for all game fish. There are five different Pikies. See them at your nearest A. L. & W. dealer, then try them out, with a money-back guarantee if you're not satisfied. Substitutes are not "just as good."

Made in Canada exclusively by Allcock, Laight & Westwood Co., Ltd., Toronto

PLAY SAFE ALWAYS BUY ALW HAVE THE BEST TACKLE

We sell Allcock, Laight and Westwood Fishing Tackle, including the famous Pikie Minnow.

T. H. ASHBY
200 Rubidge St.

CAMPBELL & BEST
Feature the Allcock, Laight and Westwood Fishing Tackle. A full line carried.
134 Hunter St.

For a complete selection of the celebrated Allcock, Laight and Westwood Tackle. Come to
PETERBORO' HARDWARE Co., Ltd.

KILL THE DEADLY FLY NOW

Fly-Tox—Small	50c	Large	75c
Flit —Small	50c	Large	75c
Tanglefoot Pads	3 for 10c	Wilson's Pads, package	10c

JUST CALL 3670
And We Deliver to Your Door

BERT McLEOD, Phm. B.
Open Nights — Next to Woolworth's

GOODYEAR EXTRA SERVICE AIR DRILL HOSE
3/4" 4 PLY 3000 FEET
USED IN 1926 BY
BRITANNIA MINING AND SMELTING CO.

3000 feet of E.S.

The bigger the job, the more surely will you find Goodyear Hose in use

FOR instance, in mining—the Britannia Mining and Smelting Company—one of the world's mining giants. Mr. C. P. Browning, the general manager, writes:

"I am pleased to state that the Goodyear E.S. 3/4" four-ply Air Drill Hose has given a very satisfactory account of itself in our mining operations. During the present year we have purchased 1000 feet and used three times that amount in 1926. We understand that E.S. stands for Extra Service and believe that the hose lives up to its slogan."

Go through the catalogue of Canadian Industry. Railroads, road-building, food industry, construction, brewing—the leaders everywhere are Goodyear users—*because Goodyear Hose is built in types to meet specific needs.*

Therein lies *your* reason for talking to a Goodyear man about your hose problems—whether they are large or small. A telephone call or a postcard to the Goodyear Industrial Goods Dealer or to the nearest Goodyear Branch will do.

The Goodyear Tire & Rubber Co. of Canada, Limited
The Greatest Name in Rubber

GOODYEAR
MADE IN CANADA

Sold by the KINGAN HARDWARE CO., Ltd.

"BABE" VINCENT HURLS SHUTOUT

Holds Grottos To Three Hits in League Game at Sunnyside.

TORONTO, July 26.— Supremes defeated Grottos 22 to 0 last night in the league battle at Sunnyside. The champions completely outclassed the Grottos, who only got three hits off "Babe" Vincent. In the field the winners also dominated, while Grottos made a string of inglorious errors, and Supremes ran wild. Miss Mortimer led the Supreme sluggers with four hits and four runs while Misses Smith, Crane and A. Donaldson had three ringing wallops each, and Misses Flanagan, H. Donaldson and Vincent two safeties.

The shining lights for Grottos were Miss Hymus, who pitched fairly good ball, but received ragged support, and Miss May, who made some sparkling catches. Only two Grotto girls reached second base.

	R.	H.	E.
Grottos . . . . . 000 000 00—	0	3	8
Supremes . . . . . 201 175 6x—	22	24	0

Hymus and Ash; Vincent and Frisby.

BRANTFORD BLUES REPRESENT EAST

Defeated Montreal C.P.R.'s in Soccer Game for Connaught Cup.

BRANTFORD, Ont., July 26.—(Canadian Press).—Brantford Cockshutt Blues will go to Fort William on Tuesday evening, to meet the champions of Northern Ontario in their further pursuit of the (Connaught Cup) and Dominion honors.

Last night, down a goal to Montreal C.P.R., who had defeated them at Montreal, 2 to 1, they came through with a whirlwind game and in spite of the stellar work in goal of Kenneway, the outstanding star of the game, they came out with a 3 to 0 victory, winning the round 4 to 2.

The Blues took to the attack immediately after the interchange of kicks and in the first ten minutes had several shots at the Montreal goal. The first goal came in 18 minutes on a pass from George Richardson to Fell, who scored with a beauty. Twenty minutes later on the same combination came the second Blues' goal. Brantford was far the superior team in the first half, only the sensational work of Keneway saving the situation from being a rout. In the second half the Montrealers came back stronger, but even when the Blues maintained their superiority in footwork and combination play after the third goal, which came in 2 minutes after play started Smith doing it on a solo rush. Montreal was seldom dangerous after that, while Kenneway kept up his sensational work. The team score:

C.P.R.—Kenneway; Bardell and Pyvis; Rusk, McDonald and Neesmith; McCall, Angel, McIntosh, Foreman, and Ford.

Cockshutts—Moore; Jackson, and Nicholls; Dickson, Baxter and George; G. Richardson, Smith, Fell, Aird and Richardson.

Referee—A. McCullough, Hamilton. Linesman—W. Gray and James Garnett, Hamilton.

GOLF TOURNAMENT

Moose Jaw Man in Lead in Western Canada Open Golf Championship.

MOOSE JAW Sask., July 26. — Canadian Press. — With the majority of the leading golfers finished with the first 18 holes of the Western Canada open golf championship, Fred Fletcher of Moose Jaw was shown in the lead with a brilliant card of 70.

Jack Cuthbert, amateur of Winnipeg, was tied for second place with D. Sutherland, Edmonton professional, with a score of 74. Ned McKenna, Ninaki, defending champion, encountered considerable trouble, finishing with a 77.

The players found the extreme heat a handicap to good scoring yesterday, and a number of entrants who rarely hit high figures were in the 80's. The fairways are hard, and the greens lightning fast.

SIMMONS INJURED

Leading Hitter of American League is Hurt in Sliding a Base.

PHILADELPHIA, Pa., July 26.—(Canadian Press).—Al. Simmons, star outfielder of the Philadelphia Athletics and leading hitter of the American League, is out of the game for at least three weeks.

Simmons injured his groin sliding into second base yesterday in Cleveland and physicians advised him today to remain inactive until the middle of August.

Saturday's soccer fixture is the final scheduled league game between the Quaker Oats and the Masseys at King Edward Park, at three o'clock prompt. Referee, Alex. McKinley.

League Standing.

	P	W	L	D	F	A	Pt
Masseys	3	2	1	0	6	4	4
Thistle	4	2	2	0	7	6	4
Quakers	3	1	2	0	2	5	2

Two points for a win, one for a draw.

The usual weekly practice of the Masseys' team will be held on Wednesday evening at the playing field at six o'clock.

Goal Scorers.

	Goals.
Millar, Thistle	3
Beggs, Masseys	2
Sharman, Masseys	2
James, Masseys	1
Carmichael, Quakers	1
Laidler, Masseys	1
E. McPhate, Thistle	1
W. Hutton, Quakers	1
C. Griffin, Thistle	1
Lang, Thistle	1

All Thistle players are requested to be at King Edward Park to-night for a practice match.

The next regular meeting of the Association will be held next Tuesday evening, instead of Monday, owing to the holiday.

In all proability the postponed final of the Gordon Cup will be played the following Saturday, when the Masseys meet the Thistle.

BETHANY PLAYS HERE TO-MORROW

Important League Game With Cogs at Exhibition Grounds.

The Bethany sluggers visit the Cogs to-morrow night in an East Peterborough League game at the Exhibition grounds. Bethany needs a win to get into the finals. A win for the Cogs is also needed for them to regain first place, so a lively game will take place.

The game will get away at six o'clock sharp.

CHEMONG RESIDENTS

(Continued from page one.)

power after having once taken it. They were asked to sign the same contract as was in use all over Ontario. It was worded to bind the individual for twenty years, but if the property were sold, the contract went with it to the purchaser. It was only natural that the Government should desire to protect itself by a 20-year contract after putting up half the cost. The line could be built and all arrangements completed in two months.

Those present were asked to sign the following petition which did not bind the signatories in any way:

"We, the undersigned, beg to make application to the Hydro-Electric Power Commission of Ontario for electric light and power under the terms and conditions now prevailing in Peterborough rural power district."

A number of the cottagers present, not content with affixing their names to the sheet, signed the regular contract for power and light.

The promoters of the meeting expressed confidence that the attempt to bring electric light and power to Smith is about to be crowned with success.

OLDEST RACE HORSE OWNER.

The Earl of Coventry is believed to be the oldest owner of a racing stable in the world. He is 89 years old.

How Many Can You Answer To-Day?

Each question counts 10. If you answer eight correctly, your intelligence rating is 80 per cent. Actual tests reveal that eight out of ten correct is college standard; six out of ten correct is high school standard; four out of ten is grammar school standard; less than four correct is uneducated standard.

1. Where is Adelaide? Aberdeen?
2. Is the Spanish Cortes a dance, a holy festival, a game, or the national legislative assembly?
3. What is an ostler?
4. With what story is Mt. Ararat particularly associated?
5. What is a pecan?
6. "Dotted Swiss" is a variety of what?
7. From what is coke made?
8. What does it mean when a legislature adjourns sine die?
9. Where is Ghent?
10. When is the Jewish Sabbath?

Answers found on want-ad page.

PRIORY PARK WINS BIG CUP

J. B. Noel's Horse Captures Steward's Cup at Goodwood.

QUEEN'S BOWER SECOND.

GOODWOOD, England, July 26.—(Canadian Press.) — J. B. Noel's Priory Park, winner of the Lincolnshire, captured the famous Stewards Cup to-day at "Glorious Goodwood" last big racing meeting of the London social seaeson on the private course of the Duke of Richmond in Goodwood Park near Chichester.

J. Brown's Queen Bower was second, two lengths behind Priory Park, and Sol Joel's Fananuan was third, one length behind Bower. Twenty-four ran. The stakes were £1,000 with extras, and the distance six furlongs.

RUTH HITS TWO HOMERS TO-DAY

Gets 32nd and 33rd of Season at Home Against St. Louis.

PERFECT AVERAGE.

NEW YORK July 26 (Canadian Press).—Back at the Stadium after the Yankees' Western invasion, Babe Ruth celebrated his first time up by smashing out his 32nd home run of the season in the first inning of New York's opener of a double header with St. Louis today. One was on base.

Coming up to bat in the sixth, Ruth lifted the ball into the right field bleachers for his second home run of the game and his 33rd of the season. The "Bambino" was having a gala day at the bat. Thus far, he had turned out a pair of singles as well as the brace of homers in four tripe to the plate.

CANADIAN TEAM RETURNING HOME

Riflemen Reach Canada on Monday With Many Prizes.

MONTREAL, July 26 (Canadian Press).—Laden with the spoils of their many victories, the greater number of the Canadian Bisley team is returning to Canada on August 1. Most important among the trophies which the team is bringing with them is the Kolapore Cup, for the third successive time won by the Canadians. The McKinnon Cup, which they won the year before last, is again in possession of the Canadians and was wrested from the "Mother Country" team.

Among the individual prizes, the Grand Aggregate, won by C.Q.M.S. A. Parnell, Verdun, Que., ranks foremost. Parnell has led the Canadian team for the third time in four successive year. Sergt.-Major Hawkins won the Prince of Wales Prize of $500. The Hamilton Cadet team, which distinguished itself at the matches and won many prizes, will sail from Liverpool on July 29.

TWELVE ITALIAN GROCERS KILLED

Succession of Murders in Chicago During the Month Puzzles Police.

FAMILIES KEEP SILENCE.

CHICAGO, July 26. — Twelve murders of Italian grocers within the last month have given the police a mystery-feud that is proving hard to solve, but all indications point to rivalry over the liquor trade. As usual in such crimes no information can be gleaned from the families of the victims and there never are any "witnesses," even when the entire neighbourhood sees the killing and personally knows the killers.

Joseph Corona died at a hospital yesterday, the twelfth victim of the feud. His lips were sealed either by fear of gang vengeance upon his family, or loyalty to a fraternal cow. He is the ninth grocer in the list, the other three being out-and-out dealers in illegal booze without the thin camouflage of a skimpy stock of "groceries."

Corona was shot on Sunday, and was picked up in a dying condition. Although he regained consciousness, he steadfastly refused to explain why or by whom he was shot. Members of his family were equally silent on the killing.

YOUNG DRIVER KILLED BY CAR

Alfred Spencer, 16, Suffocated in Mud When Pinned Beneath Car.

AUTOMOBILE UPSET.

WHITBY, July 26 (Canadian Press).—Alfred G. Spencer, sixteen, of Whitby Township, was suffocated in a ditch at the side of a road when the automobile he was driving turned over and pinned him in the mud today.

DELANEY UNABLE TO MAKE WEIGHT

Relinquishes the Light-Heavyweight Crown and Will Fight as Heavy.

NEW YORK, July 26 (Canadian Press).—Because of his claim that he no longer can make the class weight of 175 pounds, Jack Delaney, Bridgeport, Conn., French-Canadian holder of the light heavyweight boxing crown for the past year, today relinquished the title and was given permission by the State Athletic Commission to fight as a full-fledged heavyweight.

FIVE MEN DROWN.

Leap From Cribbing Which Threatens To Overturn.

Menominee, Mich., July 26 (Canadian Press).—Five men were drowned today in the Menominee River at White Rapids, when a coffer dam crib on which they were riding threatened to turn over and they jumped for their lives, according to reports received here.

WAKEFIELD
Castrol
MOTOR OIL
One filling is good for a 2000-mile trip

SOLD BY LEADING GAR AGES EVERYWHERE.

PETERBOROUGH
T. H. Ashby, 200 Rubidge Street.
Brewer Motor Sales, Brock St.
Cooney & Jopling, Simcoe Street.
Edwards' Garage, Smith and George Streets.
Eastwood's Dodge Sales, Corner Brock and Water Streets.
Fisher's Battery Service, Charlotte Street.
Gillespie Garage, Aylmer Street.
Hurtubise Bros., South-End Garage.
Harrison's Service Station, Corner Water and Smith Streets.
Manning Garage, Brock Street.
McGee's Garage, Hunter Street.
Watson's Tire Shop, George St.
Howson's Garage, Water Street.
Wm. J. Poulson, 262 Charlotte St.
Reid's Garage, Aylmer Street.
Sarginson's Garage, Hunter Street.
Mortimer's Service Station, corner Stewart and Charlotte streets.
Shearing's Service Station, Armour Road.

LAKEFIELD
Baker Bros.' Garage.
CAMPBELLFORD
Davidson's Garage.
Riverside Garage
COBOURG
Leonard Bros. Garage
Campbell's Garage
Greene Battery Service
Bolger's Service Station

FOXBORO
Gardner's Garage
Daniel's Service Station

SPRINGVILLE
Springville Garage
BEWDLEY
Dixon & Bullock
STIRLING
Bailey's Garage
OMEMEE
Cornell & Clemett Garage
LINDSAY
Arnold's Garage
Central Garage
Rodd's Garage
Tilleock's Garage
FRAZERVILLE
Pue's Service Station.
Fitzgibbon's Garage
CENTREVILLE
Johnson's Service Station
PORT HOPE
Stephenson's Garage
Tourists Garage
John Low
STIRLING
Baker's Garage
MILLBROOK
Smith's Garage
NORWOOD
Eggerdon's Garage
HAVELOCK
Williams' Garage
WESTWOOD
Wilson's Garage

SOCIETY

Mrs. T. F. Matthews of Toronto, formerly of Peterborough, was presented to Queen Mary at the garden party, held on the lawn of Buckingham Palace, on Friday, July 22nd.

• • •

Herbert Long is holidaying with Howard Cole at Catchecoma.

• • •

Miss Evelyn Scott is receiving the congratulations of her friends on having attained the degree of A.T.C.M., on completing her course in singing with honors and a standing of seventy-one per cent. Miss Scott has done all her vocal work under Miss B. Pearce, L.T.C.M., of Norwood, but some of her Theory work was done through self study.

• • •

Mrs. E. Payne, 489 Rogers Street, is celebrating a birthday anniversary today.

• • •

The Misses Anna Brethen and Evelyn Scott have returned home, after spending their holidays at the home of Mr. and Mrs. M. E. Knox in Picton.

• • •

Mr. and Mrs. B. F. McNeely, Charlotte Street, and their guests, Mr. and Mrs. Ivory of Toronto, left on Friday for a motor trip to Montreal, Quebec and Ste. Anne de Beaupre.

• • •

The Misses Helen Veitch and Olive Elcombe are guests of the Misses Helen and Jean Cole, at Catchecoma.

• • •

Mr. Charles Long of Seattle, Wash., is visiting his sisters, Mrs. W. Barringer and Mrs. Ed. Reid.

• • •

Mr. and Mrs. Herbert Nelson of Watson Saskatchewan, are visiting at the home of the former's sister, Mrs. John Plunkett, 237 Prince Street.

• • •

Mr. and Mrs. William Mann, Smith Street, are holidaying at Stoney Lake.

• • •

The Misses Iris, Lillian and Marcelline Pitou of Toronto are visiting their aunt and uncle, Mr. and Mrs. W. W. Cole, at Catchecoma.

• • •

Miss Marion Lang, pupil of Miss Bessie Elcome, A.T.C.M., has been successful in Junio Piano examinations conducted recently by the Toronto Conservatory of Music.

• • •

Mr. and Mrs. Rae McDonald of Chicago are spending a few days in the city, guests of Mr. F. Larone and family.

• • •

Mrs. W. H. Meredith, Water Street, is spending a few days with her daughter, Miss Meta Meredith, at Annesley Hall, Queen's Park, Toronto.

• • •

Mr. and Mrs. Bernard Junkin and children, of Oshawa, are visiting Mrs. Junkin's parents, Mr. and Mrs. Charles Genge, Donegal Street.

• • •

Miss Thelma O'Donnell is visiting relatives in Windsor.

• • •

Mrs. P. A. Kerr, of Moncton, N.B., is the guest of her brother, Mr. George Gladman, 458 Rubidge Street.

• • •

Miss Clara Wilford, pupil of Mr. R. J. Davey, was awarded honors in recent pianoforte examinations of the Toronto Conservatory of Music.

• • •

Mr. and Mrs. C. Graham have returned home after spending a week with Mr. and Mrs. J. H. Renwick at "Sunrise Cottage," Stoney Lake.

• • •

Miss Janet Moffatt has returned to Detroit after spending two weeks' vacation with her parents at 176 Smith Street East.

• • •

Mr. and Mrs. Fred Reid left on Saturday to reside at 212 West 58th Avenue, Los Angeles, California.

• • •

Miss Margaret McCullough is spending her vacation with her aunt and uncle, Mr. and Mrs. W. Cole, at Catchecoma.

• • •

Miss Constance Lewis has returned home after visiting Mr. and Mrs. J. H. Renwick at "Sunrise Cottage," Stoney Lake.

• • •

Rev. Father Collins, C.S.S.R., of Toronto, who has been assisting Rev. Father Bretherton at Hastings for the past two Sundays, was the guest over the week-ends of his cousins, Mr. and Mrs. T. J. Best, 569 Gilmour Street.

Messrs. Herbert and Ray McDonald have returned to their home in Toronto after spending three weeks with their aunt, Mrs. Jas. Crowley, Charlotte Street.

• • •

Mrs. W. H. Flade, 573 Romaine Street, underwent an operation at Nicholls Hospital this morning.

• • •

Miss Muriel Bridge, Weller Street, has received the appointment of librarian of the Children's Section in the Peterborough Public Library.

• • •

Mr. and Mrs. Sandbury and children, Marjorie and Kenneth, of Chicago, are guests of Mr. F. Larone and family.

• • •

Miss Cora Mowry, Miss Violet Walsh and Mr. M. Mowry have returned from a holiday spent in Montreal. They were accompanied on their return by Mrs. Walter Briegel and baby daughter, who will spend some time here at the home of her father, Mr. M. Mowry.

• • •

Mr. and Mrs. W. P. McGeachie of Sault Ste. Marie, Ontario, formerly of Peterborough, are visiting friends in the city.

• • •

Mrs. S. J. O'Donnell of Toronto, and children, Dorothy and Donald, have returned home after spending some time with the former's parents, Mr. and Mrs. M. J. Watters, at the Grand Hotel.

• • •

Messrs. Harold Rooney and Gordon Coleman of Toronto spent the week-end at the homes of Mr. and Mrs. Touchburn and Mr. Larone.

• • •

Miss Madeline Guiry of Detroit is visiting her parents, Mr. and Mrs. J. Guiry, 550 Homewood Avenue.

• • •

Miss Carmelita Garvey, Perry Street, underwent an operation for appendicitis at St. Joseph's Hospietal early yesterday morning.

• • •

F. H. Dawson is attending the World's Poultry Congress in Ottawa.

• • •

Mr. George Moreau of Montreal spent the week-end with Mr. and Mrs. John Grisdale, Cross Street.

• • •

Miss Corinne Delaire is spending three weeks with her sisters in Syracuse, N.Y.

• • •

Miss Agnes Lynch is visiting friends in Toronto.

Mr. J. F. Bruce of Hamilton is in the city today.

Miss Dorothy O'Connor, Cricket Place, is spending her vacation with her grandmother, Mrs. W. E. Green, in Toronto.

Mr. R. W. Cormack, Superintendent of the Quaker Oats Company at Fort Dodge, Iowa, formerly of Peterborough, was in the city on Saturday, attending the funeral of the late Robert Stuart.

Theaters

"WHITE FLANNELS."

An interesting feature at the Regent Theatre for the first two days of this week is "White Flannels," with Louise Dresser in the Stellar role. This veteran actress with the rather hard face and the knack of presenting emotion in unforgettable ways, is the mother of David Broska and lives with her husband and son in a little mining town. She visions for her boy an existence far removed from the sordid life of the mines that has chained his father for many years, desiring for David a mode of living that will have "white flannels" as an ordinary portion of clothing. Going out to work every day she saved enough through the years of his boyhood to send him to Strathmore College, and he goes away to try his luck.

He becomes a football hero and his college gives a wonderful dinner in his honor, the college flirt making great advances also for his favor. At the dinner, his mother, who has wished to be near her boy in the hour of his triumph, appears as a waitress, and is discovered by "Sunny," David's pal, from the mines, who has also arrived for the great day. Here is the psychological moment in the picture, when just a little twist of the action would have sent it to an entirely different conclusion. But the producers introduced an unexpected incident, and David is expelled from college, to go back to the little mining town, and its life, and to marry the dark-eyed Maria who had enslaved his heart long before. It is a picture that is perhaps much more true to life than the usual run of movie productions, and holds much powerful interest in the scenes in the mines during the cave in and the episodes later at the pit mouth, giving an insight into the lives of the men who labor below ground and the dangers which beset them.

There is a funny comedy accompanying the feature and the usual run of excellent short reels.

—Jeanette.

BRITISH PROTEST

(Continued from page one.)

letter to the British delegation today asking for information as to when W. C. Bridgeman, chief of the British delegation, and Earl Cecil, who are now in London, are expected to return to Geneva to resume the conference. It appears that Mr. Bridgeman informed Hugh S. Gibson, chief of the American delegation, before departing for London early last week, that he expected to start back on Sunday last, but since then no word has been received here from the British.

Nothing From Canada

OTTAWA, July 26 (Canadian Press).—It is stated here that Canada has made no representations to the British Government with respect to certain matters in dispute at the Geneva naval conference. A despatch from Geneva suggested that the British Dominions were urging Great Britain not to be apprehensive over the details of the United States naval building program, because there is no possibility of war between the United States and Great Britain. Canada, it is stated here officially, has made no representations in regard to the United States program.

tatement this Week.

LONDON, July 26. Canadian Press.—The British government will make a statement in the House of Commons regarding the tripartite naval negotiations to-morrow or Thursday, the Right Hon. Winston Church hill, the Chancellor of the Exchequer, told the House to-day.

"HUSKY" HELPED THIS LITTLE BOY

Pictured above is Mr. K. Louden and son, Billy, 1751 Broad St., Regina, Sask. Mrs. Louden says: "It is remarkable the way Husky has helped our little son, Billy, who was suffering from constipation. I am now giving him the medicine only once in a while as it is not necessary to give it regularly." Husky the wonderful herb preparation, can be obtained at good drug stores everywhere.

REGENT

PLAYING TO-MORROW

NOW PLAYING

"White Flannels"

With

LOUISE DRESSER
JASON ROBARDS
VIRGINIA BROWN FAIRE

This Story is a Whirlwind Thriller. A Dynamic Romance

Also Very Interesting Number of the Fox News

King George at the Derby,

Lindberg's Reception at New York and in England.

Fox Imperial Comedy

"A Midsummer Night's Stream"

HERE TO-MORROW

9TH EPISODE OF "THE SILENT FLYER"

IN HIS LATEST AND BEST PICTURE

ALL ABOARD

USE PLENTY OF ICE

Only a few years ago ice was considered a great luxury, where now it is recognized as a necessity. The important part it has played in the general health improvement of those people living in civilized communities is immeasurable, and today there is to be found throughout the United States and Canada a plentiful supply, either in the natural or artificial form.

In the interior tropical count ies like Mexico, the infant mortality rate is very high because of the lack of ice and proper refrigerating systems. Milk is plentiful in these warm countries, but unless it is sufficiently cooled immediately after milking, various forms of disease germs and putrefactive bacteria develop and make the milk unwholesome. It is true that the infant death rate in Alaska is also very high but this is because with all their ice, cow's milk is a scarcity.

Practically every city in North America with one hundred inhabitants has a system of ice distribution which is effective, at least, during the summer months. Where the natural ice is inaccessible, the supply is controlled by the artificial product, huge plants for the manufacturing of which are in operation throughout the year.

The public is pretty well educated on the subject of antiseptics, and thoroughly schooled in the knowledge that harmful bacteria, when allowed to develop, must be destroyed. Yet, many do not realize that even the most wholesome food will undergo harmful changes if not kept at the proper temperature. There are many foods that cannot be sterilized so they will keep without refrigeration, and it has not proved possible to use strong antiseptics on foodstuffs without incurring great risk. Consequently, ice offers the ultimate solution to the problem of preserving good food until it is ready for the table.

Many people make the mistake of trying to keep the ice "budg t" low by using ice only during the summer months, but this is not wise economy. It is better by far to buy ice the year round, for the benefit derived from the use of foods kept at an even temperature is worth much more than the extra ice.

In summer it is a good plan to pack your picnic lunches in such a way that the food will be surrounded by cracked ice, which will assure against any derogative changes, for even fresh cooked chicken or other meat will actually undergo some harmful changes in two or three hours if allowed to remain in a high temperature. A few cents' worth of ice taken along with your picnic lunch may save needless sickness and unnecessary doctor bills.

Cut down on other expenses if you must, but don't try to economize on ice.

QUESTIONS AND ANSWERS

QUESTION: R. S. writes: "I have been reading your interesting talks on health and diet. You recently mentioned the fruit juice cure for tumor growths. Would you please give instructions how to take the fruit juice cure, and what fruits to use?"

ANSWER: In the article to which you refer I only mentioned the results I frequently had in my office practise. It would not be wise for me to attempt to give you instructions about such a serious trouble through the columns of the newspaper.

QUESTION: H. M. C. writes: "My boy aged nine has a sort of quivering in his body when asleep, sometimes in his limbs, then his stomach. Sometimes he is very restless, and then again not so much. He is never cross or tired, always happy, looks healthy, and is four pounds overweight."

ANSWER: Your boy is probably troubled with occasional spells of indigestion which occur during his sleep. Keep him on the health menus I recommend in this column, and see if his trouble does not quickly disappear.

QUESTION: Mrs. Helen M. C. writes: "My daughter eighteen has a swelling in her hands when awakening. Her tonsils are large but not diseased. Sometimes she complains of her limbs feeling numb. What is causing the trouble?"

ANSWER: Your daughter may have some kind of functional heart trouble which would produce the swelling in her hands and the numbness of her limbs. Of course, I cannot diagnose her disorder through this column. I am only able to make a guess as to the cause.

Lyrics Of Life

(By Douglas Malloch.)

MY FATHER'S HOUSE.

Parlor, and bed, and fire withal,
My father's house once seemed too small,
Too small for one who had such dreams,
Such golden thoughts, so jeweled schemes:
And so I passed my father's door,
As youth will do for ever more,
And climbed the hill of climbing men,
And never saw that house again.

Now many a castle I have seen,
But long the long miles lie between
The house that men have built for show
And that small house of long ago.

And, oh, if I could but find rest
Again upon my father's breast,
That little house, I know, would be,
However small, enough for me.

And so it is men wander from
Their Father's house in kingdom come,
Go seeking wealth they want to win,
And make experiments in sin.
But, Father, fear not—men shall learn
Even as sons that homeward turn,
No longer sin, no more carouse,
But seek again their Father's house.

(Copyright, McClure Newspaper Syndicate.)

POLICE SIFT MANY TALES

Following Rumor Connecting "Cookstown Mystery Man" With Beeton Robber.

IDENTIFICATIONS EXPECTED.

Add police sift

BEETON, Ont., July 26 (Canadian Press).—Out of many rumors and clues as to the identity of the man who was killed in a gruelling battle with Alexander Hodge at his farm home near here last Friday night, one clue was being followed closely by the provincial police today. The "Cookstown mystery man" has been connected with the case in rumors since yesterday and it is thought that it was this man was was slain by Hodge in a life and death struggle on Friday, and whose body has lain here unidentified the past three days.

While no official identification has been announced by the police, it is expected that they will have some definite information to give within the next few hours.

Statement this Week.

OTTAWA, July 26. — Canadian Press. — Finger prints of the unknown bandit who was killed July 22, by Alexander Hodge, farmer of Beeton Ont., were received by headquarters of the Royal Canadian Mounted Police here to-day. Search in the finger prints division failed to identify the slain man. The police records were said to contain no similar impression.

Its fine qualities preserved in the modern *Aluminum* package.

RED ROSE TEA "is good tea"

RED ROSE ORANGE PEKOE is extra good.

TORONTO FAILS IN GAS APPEAL

Privy Council Finds City Can't Force Company To Use Premiums.

CASE DISMISSED.

LONDON, July 26. — (Canadian Press Cable.)— The appeal of the City of Toronto against Consumers' Gas Company's methods of accounting in respect to premiums was dismissed with costs by the Judicial Committee of the Privy Council today.

The question at issue was as to whether the City of Toronto was entitled to compel the Consumers Gas Company of Toronto to carry premiums on its sale of stock to the special reserve fund which should be applied in reduction on the cost of gas. The Lower Court held that the city itself had no recognized position or right to intervene and in consequence the Judicial Committee of the Privy Council recently granted a petition to have Attorney General of Ontario, Hon. W. H. Price, joined with Toronto in the appeal.

Publisher Makes Record Passenger Flight; Only Excitement When Elephants Charge

LONDON, July 26 (United Press). — Van Lear Black, publisher of the Baltimore Sun, arrived at the Croydon Airdrome last night, completing a flight of 16,000 miles in less than two hundred flying hours. He set a new world record for passenger flying. The publisher, accompanied by a pilot, mechanic, and valets, flew to Batavia, Dutch East Indies, and back in a Fokker air yacht.

"I was a great experience," Black said on his arrival here. "My friends warned me that such a flight would be dangerous, but I proved to them that they were wrong. The only exciting moment of the whole flight was when a herd of wild elephants dashed toward us as we were taking off at the Burma Airdrome. The pilot managed to clear them by seven or eight feet."

Cuticura Preparations for All the Family

For generations Cuticura Soap and Ointment have afforded the purest, sweetest and most satisfactory method of promoting and maintaining a healthy condition of skin and scalp. Tender-faced men find the freely-lathering Cuticura Shaving Stick a necessity. Cuticura Talcum is an ideal powder, cooling and refreshing.

Sample Each Free by Mail. Address Canadian Depot: "Stadbrooks, Ltd., Montreal." Price, Soap 25c. Ointment 25 and 50c. Talcum 25c.

Cuticura Shaving Stick 25c.

Advertise in The Examiner Renew Your Subscription

Copyright 1927, Warner Bros. Pictures, Inc.

"IRISH HEARTS," with May McAvoy, is a Warner Bros. picturization of this novel.

SYNOPSIS

Emmett Murtough, a roistering young man of Killanmaul, a village on the west coast of Ireland near Knockbotherum, hears the call of America. He is in love with Sheila Kildare, daughter of Old Tom Kildare, who let his farm go to ruin while he "talked politics." Both Emmett and Sheila visit the Knockbotherum Fair and have their fortunes told by Mother O'Reilly who has long been famous for her prophecies.

CHAPTER I—Continued

Mother O'Reilly turned to the shelf behind her where good luck trinkets were kept. From amongst the lot she selected a locket and held it out to Sheila. It was round, rimmed with a silver band and transparent. Between two thin circles of glass was a shamrock, the four petals flatly pressed.

"'Tis good luck, darling, an' Mother O'Reilly herself promises ye it will bring ye happiness. Wear it always, darling, an' never lose it, for if you do the imps, bad cess to them, will be climbing ye'r back to make trouble for ye."

Sheila held it close to her breast, her eyes shining. "I'll never, never lose it," she cried in perfect faith.

"An', acushla, now; just a shilling; not for the charm," the old fortune teller hastily added, "but because charms are no good to one unless there's a bit of silver passes the palms, as ye well know."

Sheila opened her purse and placed the shilling in the old woman's hand. She felt a sudden

"It's a great man I'll be over there, where every fellow has his chance."

grip upon her shoulder and she was dragged to her feet.

"An' what are ye doing here? Flinging my good money away on charms an' fortune telling? Bad cess to ye, girl! Is it rich we are to be having dealings with such old frauds as this?"

"Father, don't, ye hurt me!"

"Hurt ye I will," Old Tom, hot with liquor, roared angrily. "What's that ye have? A locket! An' what will ye be doing with a locket? Give the old woman back her trinket an' get back ye'r money."

"Father, it's good luck; it's a shamrock an' I must keep it always."

"Give it back, I say!"

"No, no!" Sheila wrested herself from the old man's grasp and with a quick gesture dropped the precious charm into her bodice. Defeated for the moment, Old Tom Kildare ordered her home and Sheila took his arm to guide his stumbling footsteps while he grumbled and scolded her for her extravagance.

"An' did ye sell the pig, father?" she asked.

"I did, indeed," he boasted proudly. "An' at a fine price."

"An' where's the money," Sheila insisted.

"What should I be answering questions concerning my money to you, ye spendthrift," he retorted. Sheila sighed. The money was gone she well knew. Old Tom was ever loose handed in a tavern when there were plenty of shillings in his pocket. And, perhaps a bet or two on the races had taken a share. The money was to have purchased the seedlings for the potato patch. Now they must wait and perhaps miss the best season for planting.

Old Tom reeled along and Sheila hung her head in shame, for there were many there at the Knockbotherum Fair from Killanmaul way and the gossips would be busy about Tom Kildare and his daughter tomorrow. As tears filled her pretty eyes Sheila touched the precious locket hidden near her breast and murmured to herself:

"I have the singing heart and nothing can ever hurt me now!"

CHAPTER TWO.

Off For America!

The fair at Knockbotherum was a fortnight away and the Murtough was in his element. He had made his peace with Peter Harrigan, his maternal uncle and had won him over not only to the great adventure across the sea but had actually argued the old man, who was known throughout the Killanmaul country as a miserly one, into providing passage money to New York. The villagers were not particularly impressed with this, however. They did not attribute the gift so much to Emmett's powers of persuasion.

"A lucky man is Peter," they said in the Widow O'Farrell's Inn. "Sure an' the boy would amount to nothin' at all, at all, here in Killanmaul; save to get hisself mixed up with too many girls for his own good. An' who can tell but that it might cost the old Harrigan a penny or two."

But Emmett gave no heed to these wiseacres who knew too much. Indeed, he walked on feathers, as the saying is, and his chin pointed high as he boasted to his comrades of what he would do in America and the riches that would be his. Listeners were few, however, for the Murtough was none too popular with the fellows of his own age; he was too much of a ladies' man to be taken seriously by those young stalwarts who braved the sea or who bent their backs over flourishing farms. Sheila Kildare was his best audience. For Sheila dreamed, too, and while she loved Killanmaul, and her love for it never was to end until her last breath, still her fresh imagination plucked from the boastfulness of Emmett a hope near to her own heart.

"Sheila, darling, it's a great man I'll be over there, where every fellow has his chance an' there are none to scoff an' scorn the whole day through. Who could do anything at all here in Killanmaul; the dirty little village! An' with these people who look at ye as if ye were as familiar as the horse an' gig of Doctor Carmody, an' no more. Just because they have seen ye about since the time ye was a small scut they think ye'll amount to nothing at all, at all. Why, down in Knockbotherum didn't they tell me about Tim O'Malley who went from there a dozen years ago an' now he's on the police force in New York an' he wears a uniform an' gets a tremendous salary every month. It's a politician he is, too."

"Oh, Emmett, I do hope everything turns out well," Sheila cried wistfully. "But it's such a long ways over there; miles an' miles across the water, an' everybody'll be a stranger to ye!"

"Old Mother O'Reilly told me I'd do well among strangers," and then Emmett remembered the admonishment of the fortune teller. "An', Sheila, she said I should have a wife to hold me down an' to help make me successful."

"Emmett!"

"I'd be asking ye to go with me now, Sheila, darling, but I want to get started an' to have something to bring ye to when the time comes. An' will ye wait for me?"

"An' how will I be knowing ye want me," Sheila answered. There was no coquetry in her voice. This girl looked on life gravely in spite of her joyous spirit, and the soil of the Killanmaul country gripped her through the generations of forefathers who had passed their lives there.

"Ah, Sheila, ye know I've been wanting ye all these years," Emmett insisted.

"Aye, but ye played fast and loose with many a girl, I've heard."

"Well, I've done me bit of philandering," the Murtough admitted, and not without pride.

"I'm wondering if I had been as easy as the other girls if ye would have asked me to have the ring."

"Sure, now, Sheila, if a man stops by the roadside come night to chin with a broth of a girl is he the worst for it?"

(To be continued)

Tillie the Toiler — THE BOSS IS HER DEFENDER. — By Russ Westover

BRINGING UP FATHER — By Geo McManus

OLIVER'S ADVENTURES — THE SPY. — By GUS MAGER

THE BATTLING BROWNS

LUKE AND HIS UKE

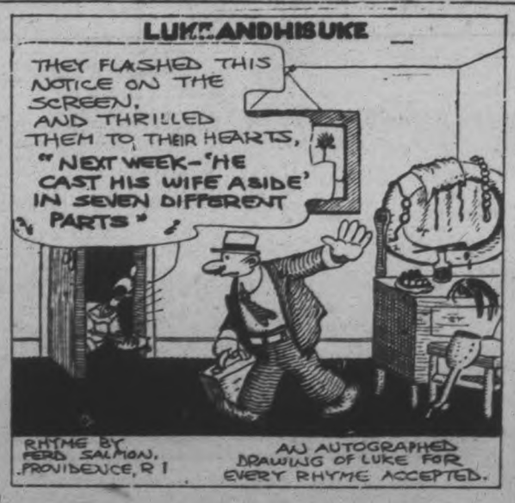

FAMOUS TROUBLE MAKERS

OUTLINE OF SCIENCE — CCXLII—The Story of Coal—II. — by MAX HAHN

The Molehill that Makes a Mountain

A Little Classified Ad produces Enormous Results

PHONE 1600

WE WILL SEND FOR YOUR COPY

Rates, if prepaid:
1 cent a word or figure for first insertion.
½ cent a word for repeats.
25 words, one time 25c
25 words, three times 50c
25 words, five times 75c

a For Sale—General

STREET MAPS FOR SALE OF THE City of Peterborough. All streets shown and locations of manufacturing plants only 50c. At The Examiner office. dtfA

LADY'S WHEEL, GOOD AS NEW; cheap for quick sale. Call Evenings, 199 Hunter Street, Apt. 2. 3d-24-7252A

CHOICE RASPBERRIES, RED AND Blue. Wm. Laidley, 121 Hilliard Street. 'Phone 2636J. 3d-24-7277A

1 FIREPLACE GRATE, CHEAP. Seen at 216 Hunter Street W. 'Phone 2066W. 3d-23-7235A

ELECTRIC JACKET HEATER. APply 'Phone 958W. 3d-23-7237A

"PERFECT" BICYCLE, PRACTICALly new. Apply 148 Murray Street. 3d-24-7268A

GOOD EDISON AMBEROL WITH 56 Records. Cheap for quick sale, at Fifty Dollars cash. Apply to Cephas H. Brown, Route 3, Roseneath, Ont. 3d-24-7264A

BLACK FIGURED CREPE DRESS, new. Size 38. Black Slip included. Price $15.00. 591 Park Street. 'Phone 2529. 3d-23-7244A

REFRIGERATOR COUNTER, EIGHT feet long. Boyle's Grocery, Charlotte street. 6d-22-2058 A

TENTS, 20FT. x 30FT. 'PHONE 2018F. 6d-24-7175A

ONE LIBRARY SUITE, NEARLY new; sell cheap. Apply 500 George Street. 3d-24-7261A

QUANTITY HAY. APPLY H. WILson, 3 King George South. 6d-25-7200A

ONE MAJOLICA URN ON PEDESTal, opaque glazing, Italian; Silver Tureen, and other useful articles. 81 Crescent Street. 3d-23-7222A

GENT'S BICYCLE, IN GOOD CONDITion, new tires and tubes. Apply 501 Water. 'Phone 1849F. 2d-23-7271A

NEW FOLDING CEDAR PUNT; take it with you and fish anywhere. Fitted to running board of car. 'Phone 2564J. 3d-23-7247A

LEAVING CITY, MUST SELL AT once, 1 Solid Oak Dining-room Suite, 1 Hand-made Cabinet, 1 Mantel for Fireplace, 2 Bedroom Suites, 1 Dresser, Wardrobe, Large Electric Dome; low prices for quick sale. 474 Roger Street. 'Phone 2815W. 3d-23-7223A

DEW WORMS, 60 CENTS HUNDRED. Phone 1763J. 12d 29 7133A

SWEET PEAS FOR BOUQUETS AND sprays, large flowers. Phone 2613J. 6d-23-7138 A

DEW WORMS DELIVERED. White's Cycles and Sports, Ltd. 14d-22-1947A

KITCHEN CABINET. APPLY 504 Bolivar Street. 3d-23-7217A

RED BIRD BICYCLE, IN GOOD condition. Apply 207 Park Street. 3d-23-7225A

A CLEVELAND MOTOR-CYCLE; gone 1,000 miles; looks and runs like new; cheap. Apply 610 Armour Road. 3d-23-7220A

GENT'S WHEEL, ALSO FOLDING Camera and Printing Outfit. Apply 501½ Sherbrooke Street. 3d-23-7227A

MOTOR BOAT, TWO-CYLINDER Motor, semi-speed model, all in first-class condition. May be seen at Waterlee Cottage, Stoney Lake. For particulars apply Richard Lees, Crowe's Landing. 3d-26,28,30-7258A

30 x 4.75 BALLOON TIRE, NEW; never been used. Price $8.00. 'Phone 1890J. 3d-23-7229A

1 GENERAL PURPOSE HORSE, 1 Useful Mare, Rubber-tired Buggy, good condition, 1 Set Double Harness. Apply to 338 corner Woodbine and Cameron, East City. 3d-24-7266A

SIDEBOARDS, $7 UP; GAS PLATE, $1.50; Rockers, $1 up; Parlour Tables, $2 up; Buffet, Extension Table, Dressers, White Chest of Drawers, Small Desk, Kitchen Cupboards, Tables, Chairs, Iron Beds and Springs, Cots, High Chair, Small Ice-cream Freezer, Small Electric Fan, Congoleum Rugs, Child's Stroller, Dishes, Scalers, etc. Apply 59 Aylmer, near Perry. 3d-23-7230A

b For Rent—Houses and Apartments.

SEVEN-ROOMED BRICK BUNGAlow on Murray Street West, conveniences. Apply 41 Park Street S. 12d-23-7179B

FIVE-ROOMED BRICK HOUSE, IN good condition, Park South; fifteen minutes' walk from C.G.E., ten minutes from Carpet Factory. 'Phone 2117W. 3d-23-7231B

FIRST CLASS FURNISHED BEDroom and Sitting-room, one block from Post Office. 'Phone 813. 3d-23-7248B

4-ROOMED HOUSE ON EDISON Avenue. Apply 18 Edison Avenue. 3d-23-7205B

MODERN SEVEN-ROOMED BRICK House, garage, Cricket Place. Apply 677 Water. 3d-23-7195B

BATHROOM FLAT, 3 ROOMS, BALcony; suit Couple. Apply 77 Smith Street. 6d-27-7240B

b For Rent—Houses and Apartments.

SMALL HOUSE, CONVENIENCES, furnace, $18.00. F. Rathbone, 167 Antrim Street. 3d-22-7206B

6-ROOMED MODERN HOUSE. APply 265 Rubidge or 'phone 1405W. 6d-22-7125 B

FURNISHED COTTAGE AT CHEmong. Apply 204 Brock Street. 3d-24-7265B

LARGE BED-SITTING-ROOM, ONE Bedroom; breakfast if desired. 273 Rubidge. 'Phone 1649J. 6d-27-7272B

BRIGHT FLAT, CONVENIENCES; central, clean, well decorated, $17.00, water paid. Apply 183 Antrim. 'Phone 2211F. 6d-25-7196B

GOOD FIVE-ROOMED BRICK House on Driscoll Terrace, five minutes' walk from Post Office; all conveniences and everything in first-class condition. Apply 177 Edinburgh. 3d-24-2109B

c For Rent—General

FOR RENT — MODERN, HEATED Apartments; apply 437 George St. dtf-1868C

No. 385 WATER STREET; SUITable for store or office; immediate possession; apply 437 George St. dtf-1697C

TWO OUTSIDE OFFICES IN BANK of Toronto building; heated; apply Bank of Toronto. dtf-1529C

FOR RENT—HEATED OFFICE ON George street. Apply 437 George street. dtf-C

TO RENT—STORE NO. 374½ WATER Street; apply to 437 George street. dtf-340

d Real Estate.

FOR SALE — MODERN 6-ROOMED House, very desirably situated in the West-end. This House has just been finished, and has every convenience. Easy terms (Monthly Instalments if desired). Apply 437 George Street. dtf-1764D

FOR SALE — BRICK HOUSE IN City, or will Exchange for good Closed Car or Lot. Apply Frank Peters, Braidwood Avenue. 3d-23-7221D

7-ROOM HOUSE, 543 GILMOUR ST. Just the House and Location you would like to have. 'Phone 473. 6d-24-7176D

e Summer Cottages.

FURNISHED COTTAGE AT CHEmong Park for first two weeks of August. Also Rooms to Rent. 'Phone 990 r 12. 3d-24-2097E

FURNISHED COTTAGE ON CLEAR Lake, with Boat, to Rent for August. Apply 358 Aylmer. 'Phone 130. 3d-24-7256E

f Boarders Wanted.

BOARD AND ROOM FOR GENTLEmen, all conveniences, very central; use of phone. Phone 1376W. 6d-22-7139 F

BOARDERS WANTED—APPLY 491 Aylmer Street. 6d-25-7119F

WANTED ROOMERS, WOULD GIVE board if desired. Garage to rent. 578 Charlotte street. 6d-22-7123 F

ROOM AND BOARD; GOOD, COMfortable home. 'Phone 1344J. 3d-23-7213F

g Help Wanted—Male.

CARPENTERS WANTED. APPLY Collegiate. 3d-24-7267G

MEN WANTED, UNLOADING COAL and Wood. Thompson's, cor. Rink and George Streets. 'Phone 2260. 3d-23-7276G

WANTED AT ONCE, AN EXPERIenced Married Man to work a Farm, house supplied; also Single Man as Helper. Apply J. T. O'Connell, 136 Hunter Street W. 3d-24-2105G

YOU CAN EARN $10 TO $25 A week in your spare time at home writing showcards. No canvassing or soliciting. We instruct you and supply you with work. Write today. The Menhenitt Company Ltd., 37 Dominion Building, Toronto.

WANTED — AN EXPERIENCED Man for Threshing, and also a Man for Farm Work. 'Phone 398 r 12. 3d-23-7218G

FARM HAND, BY THE DAY OR month; good wages. 'Phone 504 r 6, Lakefield. 3d-22-7204G

AUTO MECHANIC, MUST BE A1 AND familiar with all makes of Cars. State experience and wages expected to Box 2095, Examiner. All replies treated confidentially. 3d-24-2095G

FIREMEN, BRAKEMEN, BEGINners, $150, Later $250 Monthly (which position?). Write Railway, Box 7210, Examiner. 8d-23,25,26,30,1,2,6,8,9,13,15,16-7216G

ESTABLISHED TRANSPORTATION Co. covering Central & Western Ontario invite applications from reliable men to fill positions as Drivers & Local Managers at Terminal Points. Moderate investment required as security which will be fully protected. Apply Box 7150 Examiner. 6d 23 7150G

500 MEN WANTED TO BECOME live partners in Peterborough Exhibition. None but boosters need apply. d.tf.E

MEN WANTED.

Sawmill Men wanted at once. Apply

McDonald Lumber Company.

3d-24-2096

h Help Wanted—Female

MIDDLE-AGED WOMAN FOR GENeral Housework; steady employment. 'Phone 2469W. 3d-24-7274H

GIRL TO DO PARCELLING AND Checking. Apply Fanning's Steam Laundry. 3d-24,7263H

HOUSEKEEPER WANTED FOR Small Family, Catholic religion. Box 7214, Examiner. 3d-22-7214H

WANTED — SEAMSTRESS, ACCUStomed to Tent Making and Straight Seaming, to work on Airplane Wing Covers. 'Phone 2919 or 721 r 24. 3d-24-7257H

TWO GIRLS WANTED AT ONCE. Apply The Clarendon Hotel, Hastings, Ont. 3d-24-2100H

WANT EXPERIENCED WAITER TO Apply King Cafe, Lakefield, Ont. 'Phone 149 3d-22-2081H

5-ROOMED HOUSE, 2 GLADSTONE. Immediate possession. Apply 19 Ware. 3d-23-7249B

GIRL WANTED TO SPEND FIRST two weeks in August at Summer Cottage; light duties; no cooking. Write to Box 1606, stating age, and telephone number. 3d-22

STRIKE SEEMS ALMOST CERTAIN

NEW YORK, July 26. — Canadian Press. — New York's millions rode to work to-day facing the possibility that they may have to walk home. A strike affecting all the elevated and subway lines in Manhattan and Brooklyn and the surface cars in Brooklyn, loomed almost a certainty for late to-day.

j Employment Wanted.

YOUNG MAN DESIRES WORK OF any kind; used to heavy work. Write Box 7201, Examiner. 3d-22-7201J

EXPERIENCED WOMAN DESIRES Housework by the Day. Apply Box 7234, Examiner. 3d-23-7234J

RELIABLE MAN REQUIRES WORK spare time, garden, lawns, etc. Box 7194, Examiner. 3d-22-7194J

FARM WORK WANTED BY YOUNG Couple. Box 7215, Examiner. 3d,23-7215J

MAN WISHES ODD JOBS, EVENINGS Lawns, etc. 44 George Street, or 'phone 2308W. 3d-24-7270J

CAPABLE WOMAN DESIRES LAUNdry Work, called for and returned; charge reasonable. Apply 563 Bethune. 3d-23-7228J

WANTED, A POSITION AS HOUSEkeeper on a Farm. Apply Mrs. A. Ladoucer, R. R. No. 2, c/o Vincent Burns, Lindsay, Ont. 3d-24-7260J

Poultry and Feathers Wanted

POULTRY AND FEATHERS WANTed. Highest Prices. We loan crates. Write for price list. A. Stork & Sons, 27 St. Patrick's Market, Toronto 2. m,w,s-tf

SIX BLACK MINORCAS AND SIX Rocks. Apply 508 Chamberlain. 3d-24,7250F

m Lost.

LOST—FLEUR DE LIS BROOCH, SET in Pearls, between Murray across Park to Aylmer. Reward. Please leave at Examiner. 3d-22-7212M

WHITE GOLD RING, DIAMOND Setting on Patterson Street. Reward, leave at Examiner, or 161 Rutherford Ave. 3d-24-7273M

REAR RACK OF FORD TRUCK, IN South End of City. Finder please leave at Examiner. 3d-24-7262M

BLACK PATENT PURSE, ON C.N.R. Lindsay Train, containing a Sum of Money and Notes. Finder please leave at Examiner. 3d-24-7253M

PAIR OF SILVER-RIMMED GLASSES at Lift Lock, Sunday Afternoon. Finder please 'phone 221M. 2d-22-7226M

SUNDAY MORNING, ON HUNTER Street or in St. John's Church, a String of Amber Beads. Finder please 'phone 1396W. Reward. 3d-24-7254M

LOST — BROWN PURSE, CONTAINing Small Sum of Money, on Lakefield Road. Finder please leave at Examiner Office. Reward. 2d-22

BETWEEN LAKEFIELD AND PETerborough, C.P.R. Station, Parcel containing a number of Envelopes and Cards. Finder please leave at Police Station. 6d-26-7216M

WILL THE PARTY WHO TOOK Tire and Rim off Car in Garage at 299 Lake, please return and save further trouble? 3d-22-7208M

n Found.

CANVAS-COVERED CANOE. OWNER may have same by paying for this advertisement and proving property. H. B. Rye. 3d-22-7239N

BINDER TWINE.

WE SELL BINDER TWINE OF THE highest quality, any quantity, from One Ball up. Also Fine and Coarse Salt, Pressed Plain and Iodized Salt; also Fly Salt. — Frank H. Dawson, Flour, Feed, Seed, and Grain, 'Phone 55, 389 Water St. tu-f-2485

q Wanted.

WANTED TO RENT, AUGUST 1ST to August 15th, Air Mattress, thirty-two inch. Box 7195, Examiner. 3d-22-7195Q

WANTED BY YOUNG COUPLE, TWO Furnished Rooms for Light Housekeeping. Apply, giving all particulars, to Box 7255, Examiner. 3d-24-7255Q

WANTED — MAN AND WIFE TO work in Hotel. Apply Box 7251, Examiner. 3d-24-7251Q

HELP WANTED FOR ABOUT three weeks. Apply Mrs. Hamilton, over Mervin's Butcher Shop, at 3 p.m. 2d-22-7248Q

WANTED TO BUY—MOTOR BOAT Hull, 18ft. or 20ft. in length. Advertiser has engine which he will install. Write Lloyd Byam, Millbrook, Ontario. 3d-26,28,30-2102Q

WANTED FOR RENT — APARTment or House, Furnished or Unfurnished. Occupancy about October First. Apply, with specifications, location and rent, to Box 2094, Examiner. 6d-26-2094Q

LOAN WANTED — $2,800.00, ON Modern Bungalow for five years at 6½ per cent; good security. Rutherford & Nugent, 282 George St. 3d-22-7199Q

TO RENT, FOR FIRST 2 WEEKS OF August, Furnished Cottage. 'Phone 2256J. 3d-23-7236Q

s Used Cars For Sale.

CHEVROLET TOURING, IN GOOD condition. 'Phone 2523J, 328 Downie Street. 3d-23-7219S

1925 ESSEX COACH CAR, IN PERfect condition. Apply 284 Mark St. 3d-24-7259S

MOTORING FOR A VACATION?

Our "BETTER CLASS" USED CARS saves tinkering, trouble, and temper. Models among the very best: Coupes, Coaches, Sedans, Roadsters. Paid for as you drive. Prices from $80.00 up. Terms to suit. Enjoy a Car in the glorious outdoors. Ask us to show you how little the Car will cost. Brewer Motor Sales, 130-135 Brock St. 26d,27-3406S

t General Notice.

CHIMNEYS AND FURNACES CLEANed, Roofs Repaired. 'Phone 2254J. 15d-26-6541T

PHONOGRAPH REPAIRS. T. GRIFFIN, 146 Park, opp. C. G. E. Work guaranteed. Phone 2163W. 2d 26 7148T

TAXIDERMIST WORK DONE. HAVE your specimens mounted. Apply 156 London. 'Phone 878. 26d 43 7161T

RAIN HOLDS UP CAMP OUTINGS

Boys Forced To Stay at Rotary Camp Instead of Sleeping Out.

FIND SWIMMING GOOD.

The rainy week-end necessitated a few changes in the programme of the camp. It had been intended that on Friday an over night camp should be made on the shores of Upper Stoney Lake, when rain spoiled the arrangements. The boys looked forward hopefully to the regular Saturday trip to Eel's creek for supper. Once again, old Jup. Pluvius kept the camp at home. It is worthy of record that despite two spells of wet weather there has not been a case of homesickness in camp thus far.

All the worst features have been chronicled in the previous paragraph. For the rest, boys and leaders have been having a wonderful time. Real old time rivalry sprang to the fore during last week's ball schedule. On Wednesday a trip was made to Mount Julian where the boys passed the opinion that there is found the best swimming encountered on any trip away from camp. At the same time many vote in favour of that found at Eel's Creek.

With the return of the camp Johnson motor all the places of interest can be visited in turn. On Tuesday of this week a trip will be made to Lakefield for the afternoon. Wednesday will find the boats up near Jack's Creek for the postponed overnight camp.

Raspberries are ripe and pie is on the menu these days. Mention was made last week of the ice cream made on the grounds. Sunday evening supper had for dessert pineapple, nut sundaes of our own manufacture.

Visitors to camp during recent days were Mr. and Mrs. Haley, Mr. and Mrs. Barton, Mr. and Mrs. Elliott, Mr. and Mrs. Garvey, Mr. and Mrs. Allen, Mr. and Mrs. James Conway, Mrs. Ascott, Mrs. McIntyvre, Mr. McClelland, Max Comstock, Mr. and Mrs. Cross.

New boys in camp: Russell and Walter Barton, Eric Haley, Alvin Torrance, Elmer and Wilf Conners, Jack Comstock, Gordon McIntyre, Gavin Saxby.

ARMY SERVICES APPRECIATED

Requests For Return Visits Received From Neighboring Villages.

SCOUTS GOING TO CAMP.

Included in the activities of the local branch of the Salvation Army have been open air services conducted by Commandant Frank Ham and assisted by the Peterborough Temple Band, (Bandmaster Frank Robinson), the Peterborough Songster Brigade, (Songster Leader Ben Smith), the League of Mercy Sisters, (Sergt. Major Mrs. T. Lang) in the neighboring localities of Lakefield, Millbrook and Chemong Park.

Large crowds of people have listened intently to the programme of music, song, and testimony. An indication of appreciation is found in the fact that strong representations have been for further visits.

On Wednesday evening of this week, Commandant Ham, accompanied by the Young People's Band, under Band Leader Halcrow, is visiting the village of Warsaw. Indications are that a number of people from Dummer township will be present at this interesting service.

On August 3, the Peterborough Temple Band will again visit Millbrook.

A four day camp will be held by the Life Saving Scout Troop, under the direction of Scout Leader Harold Barton. The tents bought last summer will again be requistioned and over thirty boys will revel in the activities of real scout life under canvas. On Sunday morning Commandant Frank Ham will conduct divine service at the camp. The boys will leave for camp on Friday of this week. Their trek cart will be the means of transportation. A full programme of Scout craft has been planned by the Scout leaders.

GIRL KILLED BY MOTOR CAR

Katherine Garrett, 10, Fatally Injured Crossing Highway at New Toronto.

INQUEST ORDERED.

NEW TORONTO, July 26.—Ten-year-old Katherine Garrett of 246 Heath street, Toronto, was fatally injured when she was struck by a truck driven by C. S. Sigg, of Long Branch on the Lake Shore Highway here yesterday afternoon. The child, who was going to a summer home on Lakeside Drive, had alighted from a radial and crossed the highway directly in the path of the westbound truck.

Sigg swerved the truck to the opposite side of the road in an effort to avoid her, but she was struck by the right front wheel. The child was attended by Dr. H. R. Conn, who had her rushed to St. Joseph's Hospital, where it was found that she was suffering from internal injuries. A blood transfusion was given, but the girl died about 8 o'clock.

Constable Weatherup, of New Toronto investigated, but did not hold the driver of the truck.

Coroner Dr. J. M. Casserly, who investigated, ordered an inquest to be held.

Mid-Summer Sale

OF MANY SEASONABLE HARDWARE ITEMS FOR BALANCE OF THIS MONTH.

Farm and Garden Specials

Church's Bug Finish
1 Lb. 13c — 5 Lbs. 37c
FLY OILS
Zenoleum Fly Skoot
79c $1.09
Zenoleum Lice Powder
27c
Grass Shears
39c, $1.29, $1.49
Spades
$1.29
Garden Forks
$1.29 and $1.98
Milk Pails
49c, 79c, 89c

Hand Sprayers
Tin . . . . . 29c and 39c
Glass 59c, 69c, 79c
Fertilizer
for Lawn and Garden
5 Lbs. 39c — 10 Lbs. 69c
Carborundum Files
89c
Sickles
43c and 73c
Buco Cultivators
$1.09
Lawn Sprinklers
89c

House Cleaning Helps

Char Floor Mops
69c, $1.09, $1.79
Self-Wringing Mops
49c
Cloth Mops
21c
Mop Sticks
17c
Corn Brooms
39c, 59c, 89c
Boulton's Wax
Per Lb. 43c
Waxer and Polisher
$2.98

Step Ladders
5ft., $2.09 — 6ft., $2.49
Stair Treads
14c and 17c
Stair Nosing
13c
Chamois Skins
69c and $1.39
Auto Sponges
23c
Staon Stove Polish
13c and 21c
Lemon Oil
13c

15c Bottle of Liquid Veneer FREE with regular 60c Bottle of this well-known FURNITURE POLISH.

Vacation Specials

Sterno Canned Heat
2 for 23c
Campers' Grids
69c and 89c
Hair Clippers
$1.09 and $1.59
Barbers' Shears
79c
Scissors and Shearr
49c and 69c
Campers' Knives
A heavy Knife, with Can Opener—just the thing for outing trips
39c
Knives and Forks
Ideal for Camp or Cottage.
Special, 29c per Pair
HAND SAWS
For those odd jobs around Home and Cottage
$1.09 and $1.49
ELECTRIC BULBS
25, 40, and 60 watt
23c Each
4 for 83c
GARBAGE PAILS
Galvanized Iron, with Cover
$1.09

For the Kitchen

Electric Irons, 4-Day Special
$2.49
Clothes Baskets
69c and 98c
Clothes Pins
Round, per Dozen, 3c
Enamelled Wash Boards
69c
An assortment of Small Kitchen Sundries, including: Graters, Paring Knives, Ladles, Strainers, Aluminum Cleaners, Cork Screws, Egg and Cake Turners, Egg Separators, Ice Picks, Can Openers, Rubber Table Mats, and Rubber Plate Scrapers.
Specially Priced at, each 12c
PRESERVING KETTLES
Scotch Grey, Size 30
39c
Aluminum Large Size
$1.40
An enamelled Mixing Spoon FREE with each Imperial Enamelled Preserving Kettle
Aluminum Daisy Tea Kettle
89c
Aluminum Sauce Pans
A handy little utensil for Eggs and Leftovers
21c
New Perfection Oil Stove
1 Only, complete with Oven and Cabinet
$37.00

Browns' Hardware

'Phone 532 171 SIMCOE ST. We Deliver
Just off George St. where Low Expenses Ensure Low Prices

OSHAWA SEEKING SEVENTH PLACE

Now Stands Eighth Among Customs Ports of Dominion.

OSHAWA, July 26. — Oshawa is making a strong bid for seventh place, at least, among Canadian customs ports for the current year. The past year saw this city recognized as Canada's eighth port, but, revenue for the months of April, May and June of the current fiscal year is over $900,000 in excess of the total received during the same months in 1926.

Figures supplied by Collector D. A. Valleau show that from April 1 to June 30 the local customs staff received $3,588,502 in duties. For the same period last year the total was $2,681,965.

DECOMPOSED BODY IS FOUND IN SWAMP

Discovery Made Beside Road at Birch Cliff, Near Toronto.

BIRCH CLIFF, July 26.—The body of an unknown man, aged about 60 years, was found in a badly decomposed condition in a swamp at the side of a road running off the Kingston Highway near West Hill yesterday. It is thought that the body had been lying there for about two months. A racing newspaper found in a pocket of the clothes bore the date of June 6.

There was no apparent indication of foul play, and it is generally thought that the man had been wandering in the district and, lying down at the edge of the road, had died of natural causes. One resident reported having seen an old man searching for work in the neighborhood some weeks ago.

E. J. Bartham and W. Wilson, passing the spot, discovered the body and reported to the Scarboro' police. Coroner Dr. C. D. Farquharson and Constable Draycott are investigating. An inquest will be held, but the date has not yet been set.

Following removal to Cobbledick's Undertaking Parlors on Danforth Avenue a search of the clothing revealed a portion of a bank book, in whic hnone of the writing was discernible, a racing paper, shaving articles, a pair of glasses and a pipe. The body was dressed in a dark grey suit, brown cap and brown leather shoes.

CANADIAN NATIONAL RAILWAYS.
TENDERS FOR TRACK TIES

Sealed tenders addressed to the Undersigned and endorsed "Tender for Track Ties" will be received at the Office of the General Tie & Timber Agent, Canadian National Express Building, Montreal, until twelve o'clock noon, August 1st, 1927, for Railway Ties to be manfaccured from Beech, Hard Maple, Oak, Chestnut, Yellow Birch, Hemlock, Jackpine, Princess Pine, Tamarack and Cedar timber, cut between September 1st, 1927, and May 1st, 1928, and delivered between January 1st, 1928, and August 15th, 1928, F.O.B. Cars Canadian National Railways, in accordance with specification SSW-1.3 revised July 15th, 1926. Tender forms may be obtained at the Offices of the Tie Agents at Moncton, Toronto and Winnipeg, and from the General Tie & Timber Agent, Montreal. Tenders will not be considered unless made out on form supplied by the Railway Company.

The lowest or any tender not necessarily accepted.

G. P. MacLAREN,
General Tie & Timber Agent.
MONTREAL, Que.
July 6th, 1927.
6d-15,18,20,22,27,26,28,29-2601.

VETERINARY.

DR. W. J. McELROY, Vet. Sur., office and residence, 290 Charlotte St. Charibond Bldg., Peterboro. Phone 1623J.

FOR SALE AND EXCHANGE

Double House, central, all modern; fine condition, showing 10 per cent. A good investment $6,000
Nice Brick House, edge of city, all well furnished, extra lot, stable; to close an estate as it stands, $4,500
All-Modern Brick, attic finished, Barnardo Avenue; owner moved away; bargain 2,500
Store and Dwelling, good corner, East City, fine lot, stable $3,500
Bargain for Builder in Lots, room for 8 Houses, near Clock Works.. $100
Two Small 5-Room Houses, $1,000 each, rented; take Ford or Chev. Sedan Car.
We have inquiries for Houses, Farms, Lots, Motor Cars for exchange. What have you?
Houses to Rent. See Us.

RUTHERFORD & NUGENT.
282 George Street. 'Phone 142.

FOR SALE

$5,000 Double Brick House, central, plumbing, 6 rooms east side.
$4,000 6 Roomer Brick House, west side, all modern, garage.
$1,400, 6 roomed House, 1-2 acre of land, stable, $500 cash.
$4,000, 6 Roomed House, Hardwood floors, all modern, $500 cash.
Two good houses. Will exchange on a good car.
$3,000, 6 Roomed Cottage, all modern hardwood floors.
$4,800, Brick Bungalow, new, a good buy.
$2,400, 7 Roomed Frame House, all modern, $400. Balance as rent.
Several good farms. Will take city property.

CHAMBERS & MILLS, AGENTS.
Office, 341 - Residence, 1584W
Mills—'Phone 1493W.

BARRISTERS AND SOLICITORS.

GORDON & O'BRIEN —Barristers, Solicitors, Notaries. Money to loan on easy terms. Special attention to Patents and Trade Marks. Phone 219. Hon. G. N. Gordon, K.C., J. A. O'Brien.

J. R. CORKERY, Barrister, Solicitor, Notary Public. Office, Ground Floor, 414 Water St., Peterborough. Five doors North of Hunter street. Money ot loan at current rates on easy terms.

S. T. MEDD—Barrister, Solicitor, Notary. Office over the Dominion Bank, corner of George and Simcoe streets. Telephone No. 22. Private funds to loan at current rates upon easy terms.

R. R. HALL—Barrister, Solicitor, etc., Peterborough, Ont. Office, corner of Hunter and Water streets, over the Canadian Bank of Commerce. Trust Funds to loan on easy terms of payment.

JAMES FORDYCE STRICKLAND—Barrister, Solicitor, Notary Public, Peterborough. Phone 191. Money to loan. 375 Water Street.

WILFRID F. HUYCKE—Barrister, Solicitor, Notary Public, 395 Water street. Telephone 239.

PECK, KERR & McELDERRY—Barristers, Solicitors and Notaries. Office, Water street, Peterborough. Money to loan at the lowest current rates of interest. Telephone 1950. E. A. Peck, F. D. Kerr, K.C., V. J. McElderry.

MEDICAL.

DR. BUCHANAN, F.R.C.S., Edinburgh M.R.C.S. Eng., L.R.C.P., London, Eye Ear, Nose and Throat Specialist. Hours, 9-11, 2-4 p.m., and 7-8 p.m. Phone 519. Office, corner Water and Murray streets.

DR. C. C. CRAGG, Eye Ear, Nose and Throat. Office, Clinic Building, corner Charlotte and Reid. Phone, office 2000, house 1018.

SURVEYOR.

F. T. WEBSTER, Ontario Land Surveyor, Registered Professional Engineer, formerly of Ottawa. Phone 2540.

HOME BUILDING.

Call or 'phone for Plans and Estimates on Houses, Garages, etc. Metal Garages complete, $95.00 up. Houses built on Monthly Payment Plan.

A. B. CUNNINGHAM,
331 Reid Street.

CHINA PAINTING
Mrs. Langley McCarthy Teaches Biscoffs' New and Beautiful Work in CHINA PAINTING

DAVIS-THOMPSON COMPANY, LTD.
Insurance and General Agency
433 GEORGE ST. PHONE 40

FOR SALE

Ideal Home, beautifully situated in the West-End. Large garden, oak floors throughout, and every modern convenience.

For quick sale, terms made to suit purchaser.

Apply

TORONTO SAVINGS & LOAN COMPANY,

437 George Street.

ADVERTISE IN THE DAILY EXAMINER.

WEAT'S YOUR RATIN

HERE ARE THE ANSWERS TO QUESTIONS ON PAGE 9.

1. Australia; Scotland.
2. The Spanish national legislative assembly.
3. A man who attends to horses at an inn.
4. The story of the Flood. Here the Ark came to rest when the waters subsided.
5. A nut.
6. Cloth.
7. Soft coal.
8. That no date has been set for its re-convening.
9. In Belgium.
10. Saturday.

(Copyright, McClure Newspaper Syndicate.)

RAILWAY TIME-TABLES.

CANADIAN PACIFIC RAILWAY
Effective Sunday, May 1st

Going East—
8.10 p.m.—Indian River, Norwood, Havelock, Bonarlaw and Tweed. Daily except Sunday.
11.59 a.m.—Havelock, Tweed, Kingston, Smiths Falls, Ottawa, Montreal, Quebec, Boston and New York. On Sunday to Havelock only.
11.36 p.m.—Havelock, Tweed, Kingston, Perth, Ottawa, Smiths Falls, Montreal, St. John, Boston and New York. Daily except Saturday. Sleepers Montreal and Ottawa.
12.55 a.m.—Havelock, Tweed, Perth, Smiths Falls and Ottawa. Daily.
Going West—
4.20 a.m.—Myrtle, Toronto, Guelph, Goderich, Hamilton, Galt, Woodstock, St. Thomas, London, Chatham, Detroit, Chicago and New York. Daily.
4.50 a.m.—North Toronto, Agincourt, Owen Sound, Orangeville, Teeswater and Brampton. Daily except Sunday.
7.35 a.m.—Toronto, Hamilton, Brantford, Buffalo, New York, Galt, Woodstock, London, Chatham, Detroit and intermediate points. Daily except Sunday.
7.00 a.m.—Bethany, Lindsay, Orillia, Port McNicoll and intermediate points. Daily except Sunday.
3.30 p.m.—Toronto, Hamilton, Buffalo, Rochester, Boston, Woodstock, London, Windsor, Detroit, Chicago and intermediate points between Peterboro and Toronto. Makes connection with Vancouver Express for Winnipeg and Vancouver. Daily.
6.30 p.m.—Lindsay, Toronto and intermediate points. Daily except Sunday.

CANADIAN NATIONAL RAILWAYS
(Timetable corrected to date)

No. 96—7.00 a.m. for Port Hope, Oshawa, Toronto, Buffalo, Windsor and points on main line east of Port Hope.
No. 93—8.20 a.m. for Lindsay, Blackwater, Orillia, Midland and Toronto.
No. 371—8.30 a.m. for Lakefield.
No. 98—8.35 a.m. for Hastings, Campbellford, Belleville, Kingston, Montreal, Halifax and Boston.
No. 92—12 Noon for Port Hope, Cobourg, Montreal, Ottawa, Toronto, Hamilton, New York, Philadelphia, also makes connection with the International Limited for London, Windsor, Detroit, Port Huron and Chicago.
No. 373—12.10 p.m. for Lakefield.
No. 100—12.15 p.m. for Hastings, Campbellford, Belleville, Ottawa, Montreal.
No. 95—5.15 p.m. for Lindsay, Blackwater, Orillia, Toronto and makes connections with the "Confederation" for Winnipeg and Vancouver, also the "Maple Leaf" for Detroit and Chicago.
No. 99—8.05 p.m. for Omemee and Lindsay.
No. 94—8.59 p.m. for Port Hope, Kingston, Montreal, Halifax, Boston, Portland. Carries through sleeper Peterboro to Montreal.
All trains operate daily except Sunday. Eastern Standard time.

—FOR RENT—

Houses, 5 and 7 Rooms, central; all conveniences, at $16.00 and $20.00 per month.

Apartments, 3 and 4 Rooms, central; all conveniences, freshly decorated; $16.00 and $18.00 per month.

A. LOW & CO.
385 Bethune Street
'Phone 607—Nights and Holidays 1027

Telephone 790 When You Want Your PIANO OR ORGAN TUNED
Player Pianos a Specialty
All Work Guaranteed
W. H. CUNNINGHAM
560 Weller Street

LOCALS

FARMERS AND THRESHERS.

Farm implements of all kinds, separators, engines and boilers repaired. Boiler tubes, pulleys and shafting carried in stock. The G. Walter Green Co., Limited. 'Phone 92.
26d-179-1828

DR. F. P. McNULTY.

Office hours 1-4 p.m., 7-8 p.m. Nights, Thursday afternoon and Sunday, Chemong Park, telephone 180 ring 1-1. 26d-31-1900.

DR. A. W. McPHERSON.

Office hours, 1 to 3.30 and 6.30 to 8.00. Nights, Thursday afternoons, and Sundays at Chemong. Tel. 180-R 1.2. Special attention to infant feeding and diseases of children.
26d-33-1934

NOTICE.

The Ladies' Aid Society of Bridgenorth United Church will hold a bazaar and supper in the C. O. F. Hall, Thursday afternoon and evening, July 28th. Supper, adults, 35c; under 12 years, 20c. 2d-22-2086

AUCTION SALE.

Friday, July 29th, at 1.30 p.m. of a large quantity of household furniture and furnishings at the home of Mr. Charlie Gunsolas, 544 Water street. W. J. Hancock, Auctioneer.
3d-24-2104

MOWER AND BINDER KNIVES SHARPENED, 50c EACH AT TAYLOR'S

Our grindstones all run in water. Lawn mowers sharpened $1.00 each, called for and returned. Razors, scissors and knives sharpened; saws filed and set; umbrellas repaired and recovered. Will close Thursday afternoon during July and August. Wm. Taylor, 221 Hunter Street West. Phone 109J. TTS

NOTICE.

The Welch Beauty Parlors, 144 Hunter street, announce to the public that they have secured the services of Mr. Wilson Dunlop.
1d-22-7275.

SANITARY ICE SUPPLY
ICE
PHONE 147
Wonderful Hemlock Slabs "Dry."

White Felt Hats Cleaned Millinteria
163 Charlotte Street. Phone 30.

STONEY LAKE BOATS
Steamers will leave Lakefield at 9 a.m., 12.45 p.m., 5.45 p.m., on arrival of Train leaving Peterborough at 8.30 a.m., 12.10 p.m., and bus leaving Peterborough at 5.10 p.m.
Steamers will leave the Lake to have Passengers arrive in Peterborough at 8.10 a.m., 11.35 a.m., and 5 p.m.
STONEY LAKE NAVIGATION CO.
FRANK G. YOUNG, Manager.
434 Park Street. - 'Phone 548
June 20 to Sept. 20

~his liver ~the organ that made him a quitter

—Sluggish liver is not a light matter. How many tragedies of home and business life can be traced to Auto-intoxication (self-poisoning), Biliousness and Constipation, so common in these days of haste and improper diet, especially where people work indoors!

To correct these ailments and restore the stomach, liver and intestines to healthy activity, take one or two of Dr. Norvall's Stomach and Tonic Tablets at bedtime. They will give you speedy relief and tone up the system in general.

Price 25 Cents for 60 doses. Ask your dealer and if he does not keep them in stock, write direct to us and we will mail them Postage Prepaid to any part of Canada at 25 Cents a bottle, 5 bottles for $1. Insist upon getting

Dr. Norvall's Stomach and Tonic Tablets

Address The Dr. Norvall Medical Co. Ltd. Hunter St., Peterborough, Ont.

BUSINESS AS USUAL.

Harold Dunsford desires to state, although suffering from a severe fire loss, that his business will be carried on without interruption. 3d-23-7242

MOONLIGHT.

Queen Alexandra Circle, A.O.F., are holding a moonlight, per steamer Stoney Lake, on July 27th. Tickets 25 cents. Bluebird Orchestra.
4d-16, 19, 23, 26-1998.

CIVIC HOLIDAY.

Over the Lift Lock to Stoney Lake and Juniper Island, Etc.

On Monday, August 1st, Steamer Stoney Lake will leave George street wharf at 8 a.m., for all around Stoney Lake, and then to Juniper Island for the Regatta. Orchestra, Meals and Booth on board. Fare: Adults, $1.00; children, 50c.
3d-26 28 30-2103

Masonic picnic to Hiawatha will be held Thursday, July 28. Steamer Stoney Lake leaves the George street wharf at 1.15 p.m. Visiting brethren welcome.
2d-23-2107.

DECORATIONS BEING PUT UP

Parliament Hill's Holiday Dress Being Restored For Royal Visit.

HOLIDAY IN MONTREAL.

OTTAWA, July 26 (Canadian Press).—Parliament Hill is being redecorated for the coming of the Prince of Wales, Prince George, and Premier Baldwin. A few short weeks ago, a thousand flags fluttered in the breeze to celebrate Canada's Diamond Jubilee. Then, the birthday having been celebrated, workmen appeared on the scene and took down the pavilion, uprooted the posts supporting the banners, packed up the flags, and Parliament Hill assumed its ordinary aspect.

Today the Pavillion is being reconstructed. The flag poles have been brought forth again and the flags will be resurrected. For another brief period Parliament Hill, after its few weeks of quiet, will wear its holiday dress. There is some surprise expressed that it was ever removed for such a short interval.

Holiday Proclaimed

MONTREAL, July 26 (Canadian Press).—In honor of the Prince of Wales, Prince George and Premier Baldwin, a half holiday, Monday morning, was announced today in a proclamation issued by Mayor Mederic Martin. Another proclamation calls upon the citizens of Montreal to decorate their premises on the occasion of the Royal visit.

PROGRAM TO BE VERY INTERESTING

Members of A. M. O. S. Meet in Toronto Next Week.

An interesting programme has been prepared for the twenty-fifth annual convention of the Ancient Mystic Order of Samaritans (A.M.O.S.), to be held in Toronto from August 3rd to 6th inclusive. All business sessions will be held at the King Edward Hotel.

The first day sees a grand reception to J. Charles Hackland, Supreme Monarchos, and Supreme Officers and their ladies, in the Pompeiian Room of the King Edward, from 8.30 to 12 p.m., when an address of welcome will be given by a prominent member of Parliament. Novelty ballet dances, vocal numbers, a Moon Feast and dancing will be the order of the evening, with music furnished by the famous Luigi Romanelli and his King Edward Hotel Orchestra.

On Thursday the official opening of the sessions will be conducted by Supreme Monarchos Hackland, with an official reception and address of welcome by Mayor Foster, followed by an official tour of The T. Eaton Company's store for the visiting ladies, an official photograph at the hotel, and attendance at the Rochester vs. Toronto international baseball game in the great Maple Leaf Stadium overlooking Toronto Bay and Lake Ontario. At seven o'clock in the evening, the Perfection Degree will be put on, and at half-past nine o'clock, a Frolic has been arranged in the Transportation Building at the Exhibition Grounds.

On Friday, general sessions continue, with a ladies' tour and inspection of Ryrie Brothers' Diamond Hall, and a visit to the Metropolitan Church, to hear the second largest pipe organ in the world. In the afternoon a sight-seeing tour of the city has been arranged, with competitions on the Canadian National Exhibition Grounds in band contests, patrol drills, and drum corps contests. At seven o'clock a monster parade will take place, headed by the Toronto Police Silver Band. The parade will form on University Avenue and proceed to Sunnyside Beach via Queen Street. The concluding sessions take place on Saturday morning.

Prizes offered for the various contests include $200 for the band competition, in a band of 24 pieces composed of A.M.O.S. members in good standing; $100 for the largest and best dressed Arab Patrol of the parade; $150 for the largest Arab Patrol and band coming the longest distance; $75 to be competed for by Drum Corps members of the A.M.O.S., to consist of not less than 15 memoers; $50 for best appearing Patrol in the parade, and $100 for the best Zunanna Patrol in parade.

MONTREAL, Que., July 26.—(Canadian Press.)—Arrived yesterday: Canadian Britisher, New Zealand; Ca/rnvalona, Newcastle; Canadian Victor, Swansea; Lord Downshire, Dublin.

Wedding Gifts

We have a Beautiful Line of Silverware that will make very fine Gifts. These pieces are of very high quality and very moderate prices. Here are a few of our many pieces:

TEA SETS
SILVER TRAYS
CREAM & SUGARS
CASSEROLES
PIE PLATES
BREAD TRAYS AND CAKE PLATES
KNIVES AND FORKS
CARVING SETS
CANDLE STICKS, ETC., ETC.

You will be surprised how nice these pieces are and how moderate the price. Come in and see these at any time.

GIFTS FROM $1.00 UP

Warne Bros.
DIAMOND HALL
Phone 880

CRAWLS INTO FIRE TO PLUG GAS TANK

Truck Driver Averts Bad Explosion When Car Catches Fire.

TILSONBURG, July 26.—Leo Petz coolly crawled into a burning truck-cab here yesterday to plug with a rag the opening in the gas tank, and to extinguish a blaze which had converted Simcoe Street—in the immediate vicinity of the vehicle—into a sheet of flame, and which was threatening the lives of at least four bystanders.

Petz and a companion, the former driving, had stopped the truck to take on gasoline. The companion was smoking as the tank was being filled. Suddenly the whole machine was enveloped with flames. Clarence Booth, a groceryman, tore the hose off the gas station filler, and prevented the blaze communicating with the station's storage supply. Petz first tried water on the truck, but the flames simply spread all the more. Finally, at the risk of his life, he dived back into the cab, and with a handful of waste, as aforedescribed, averted a bad explosion.

CAR-TRAIN CRASH KILLS TWO PEOPLE

Automobile Complete Wreck and Engine Needs Repairs.

RAINY RIVER, Ont., July 26.—Canadian Press. — When he attempted to cross a level crossing near here in front of a passenger train, Eugene Bourgeois's auto truck stalled. Bourgeois and his eight year old daughter were killed; the truck was completely wrecked, and the rail way engine was so badly damaged that it had to be put in for repairs when it arrived here.

WEDDING BELLS.

McDONALD—WILLIAMSON.

A quiet weddinf took place at the Manse, Hastings, on Saturday, July 23, when Florence, daughter of Mr. and Mrs. T. Williamson, was married to Dr. H. R. McDonald, of Kilbride, the service being conducted by Rev. D. A. Thomson.

The bride was becominly attired in a rose Georgette frock with hat and shoes to match. Followin the ceremony a luncheoen was served at the home of the bride's parents. Later Dr. and Mrs. McDonald left on a trip to Algonquin Park, the bride travelling in a smart rose suit with neckpiece of Lucille fox. On their return they will reside in Kilbride.

OBITUARY.

ROBERT STUART.

The funeral of the late Robert Stuart was held from his late residence, 550 Gilmour street, to the Little Lake cemetery, on Saturday afternoon, at 2.30. Rev. William Allan, of St. Paul's Presbyterian church officiated.

The pall bearers were Messrs. R. W. Cormack, G. P. Edwards, H. F. McKeown, T. Grant, F. Gandy and M. Kirn.

G. A. McGAUGHEY.

NORTH BAY, July 26.— (Canadian Press.)—G. A. McGaughey, prominent local lawyer and well known among the legal profession, died here last night after a brief illness. He had been very active in political circles and was a candidate for the Provincial House.

WILLIAM RUTH.

The death occurred yesterday, in his seventieth year, of William Ruth, second eldest son of the late George Ruth, of Emily Township.

The funeral will take place from Comstock's Funeral Home, Water Street, on Wednesday afternoon at 2 o'clock, with interment in Little Lake Cemetery. Rev. D. Wren will officiate.

MARRIED

MCDONALD—WILLIAMSON. — At the Presbyterian Manse, Hastings, on Saturday, July 23rd, Florence, daughter of Mr. and Mrs. T. Williamson, to Dr. H. R. McDonald, of Kilbride, by the Rev. D. A. Thomson.

Financial News and Views

Latest Comment on Grain and Industrial Markets. Closing Quotations on the Principal Active Stocks.

Quotations Over Stobie, Forlong and Co. Wire.

NEW YORK STOCKS.

	High	Low	Close
Atchison Rly.	189¾	186⅝	188½
Amer. Can.	60¼	58⅝	60⅛
Smelters.	163½	161¼	163½
Baldwin.	249	248	248½
Balt. and Ohio	118¼	116	117⅝
Ches. and Ohio	189	186¾	188½
Chrysler.	54⅝	51⅞	54¼
Dupont De Nem.	270½	265	269
Famous Players	94⅞	93½	93½
Fleischmann	62¾	59¼	59⅝
General Motors	225	219½	225
Hudson Motors	88	85	87
Inter. Nickel	60⅞	60⅛	60½
U.S. Ind. Alcohol.	80⅞	78	78
Coca-Cola	117¼	115½	117½
Mack Truck	103¼	99	101⅝
U.S. Rubber	46¼	46	46¼
Sears Roebuck	65⅝	64⅝	65½
Pan-Amer. B	55	54⅜	55
White Motors	39⅞	37⅞	39⅞
U.S. Steel	128½	127⅜	128¼
Yellow Cab.	31⅞	31¼	31⅜
Int. Comb.	47½	45⅞	47⅝
Woolworth.	155	153¾	153¾
Gen. Elec.	124½	123½	124
Radio	62⅛	61¼	61½

MINING STOCKS.

Gold.

	Asked	Bid
Argonaut Gold	31	30½
Barry Hollinger	31	30¼
Con. West Dome	6½	5¾
Dome	735	730
Goldale	16	15
Gold Hill	26½	26
Hollinger	1875	1850
Kirkland Hunt	15	14
Kirkland Lake	138	137
Lake Shore	2040	2020
McIntyre	2575	2560
Night Hawk	6	5
Porc. Crown	5	4
Premier	210	208
Preston	4½	4¼
Teck Hughes	835	830
Tough Oakes B.	31	30
W. Hargraves	604	603

Silver.

Capitol	19	..
Castle	79	78
Coniagas	495	485
Keeley	98	95
Mining Corp.	310	305
Nipissing	580	565

Unlisted.

Amulet	375	374
Area	50½	50
Coniarum	405	400
Laval-Quebec	26	25¼
Noranda	2225	2215

WINNIPEG WHEAT.

	High	Low	Close
Dec.	143⅜	141⅜	143⅜
July.	163⅜	161¼	163½
Oct.	146⅜	144½	146½

CHICAGO WHEAT.

Dec.	144¼	141⅛	144
July.	142⅜	140¼	142
Sept.	140⅜	137⅝	140

CHICAGO RYE.

July.	106⅜	104½	106⅜
Dec.	99⅞	97⅜	99
Sept.	95⅞	94½	95⅝

CHICAGO CORN.

July.	102¼	101¼	101⅞
Dec.	109⅞	108⅝	109¼
Sept.	107	105⅞	106½

Heavy Buying Of Motors Feature On Wall Street

NEW YORK, July 26 (Canadian Press).—Heavy buying of the motor shares featured the resumption of the upward movement in to-day's stock market. Squalls of selling swept through the market from time to time, but they failed to halt the general upswing. General Motors crossed 223 to a new peak price on reports that the first half year's earnings would exceed $14.00 a share and that a two for one split up of the stock was in contemplation.

Chrysler, Nash, Hudson, and Studebaker moved up one to two points. Pierce Arrow Preferred, on the other hand, broke more than three points to a new low on publication of a relatively poor semi-annual report.

The oils were not affected by reports of a world wide oil trade war as a result of the controversy now raging over the purchase of Russian oil by American companies.

New Favorites Lead Toronto Trading To-day

TORONTO, July 26 (Canadian Press).—Several stocks that have hitherto been dormant came to life in the trading on the Toronto Stock Exchange today and outshone most of the old favorites. Industrial Alcohol and International Nickel were the most active issues. Both stocks were weaker, the former dropping ½ to 33 and later ½ to 60¼. Dominion Stores was an active and strong feature, advancing 1 point to 83.

McKinnon Voting Trusts also came in for considerable attention and scored the widest gain of the list, when it advanced 1½ points to 24. Page Hersey was in good demand, and moved forward ¾ to 72¾. The Preferred was also active and stronger at 145½, up ½. C.P.R. strengthened ⅞ to 188. Brazilian was quiet at 169½. The Distillery stocks were quiet with the exception of Walker, which weakened ½ to 48½ under selling pressure.

Amulet Continues To Lead Mine Stocks

TORONTO, July 26. Canadian Press. — Amulet continued to dominate interest in the trading on the market of the Standard mining exchange to-day. With sales well over the 100,000 mark it advanced seven cents a share to 3.77, after previously establishing a new high of 3.84. Area continued active and held firm at 51. Conigas was a strong spot, advancing five cents to 4.9. Potter coal was active and firmed 1½ to 13½.

The dividend paying gold stocsk were generaly weaker. McIntyre led the decline with a drop of 40c a share to 25.75. Hollinger was down 25 to 18.25; Dome Mines 5 to 7.25; Lake Shore 10 to 20.25, and Wright-Hargreaves 5 to 6.03. Teck-Hughes gained three cents to 8.32. Central Manitoba Gold developed weakness, decling four cents to 1.56.

Wheat Prices Go Up After Opening Weak

CHICAGO, July 26. — (Canadian Press).—Wheat took a decided upward swing to-day after a wavering start. Warm weather in Canada had a bullish effect, although advices at hand indicated clear conditions likely to restrain black rust. Opening at ½c decline to ½c advance, wheat underwent a slight general sag and then rose all around. Corn, oats and provisions were also firmer, corn starting 1-8c to 5-8c up and subsequently holding mostly above yetserday's finish.

Opening prices were: Wheat, July, 140½; September 138¼. Corn, July 102¼; September 106⅜. Oats, July 44 3-8; September 43½.

FAKE INSPECTOR GOES TO PRISON

Will Serve Three Months For Attempted Attacks on Women.

TORONTO, July 26 (Canadian Press). — Sam Sherbourne of this city, who it is alleged posed as a gas inspector some weeks ago and after gaining entrance to a number of house attempted to attack housewives, was sentenced to three months determinate with an additional twelve months indeterminate in the Ontario Reformatory, when he appeared in Police Court today.

BOARD DISCHARGES MARRIED WOMEN

MANCHESTER, Eng., July 26. — The Education Committee of St. Helen's, near here, has decided to dismiss a number of the married women teachers, to make room for 30 students who are about to leave the training colleges to enter the teaching profession.

Replying to the argument that it was unfair to dismiss married women teachers who had modelled their lives in order that they might continue teaching, Councillor Mrs. McCormick said that if married women generally modelled their lives on the same lines as most of those teachers there would be no children in the schools to teach.

TIME OF TRAIN NOT CHANGEABLE

C. P. R. Cannot Arrange To Have It Leave at 6.00 a.m.

At a special meeting held in the Chamber of Commerce this afternoon at which various business and professional men of the city met with W. A. Fulton in regard to having the early train leaving the city for Toronto at 4.50 changed to 6.00, the latter made it clear that this train could not be changed. The only suggestion that he could give would be to have the 7.00 local train leave one hour earlier, but even this could not be accomplished this year.

TORY LEADERS PLAN MEETING

Hope To Show Winnipeg Logical Centre For Conventions, Says Chairman.

TO BE HELD OCT. 11.

WINNIPEG, July 26. — Canadian Press. — Preparations for the Conservative party Dominion convention which will be held here October 11, wer made yesterday, when General A. D. McCrae, Vancouver, National Committe chairman, and members of the Manitoba Conservative Association, conferred.

"We would like to organize the Conservative National Convention, not on a party basis, but as a great opportunity to show Winnipeg as the logical centre of the Dominion for conventions of this kind," General McRae, said in an interview with newspapermen.

WOMAN SUICIDES WHEN REFUSED LOAN

Feared To Ask Husband For Money, She Says in Note.

LONDON, Eng., July 26.— (Canadian Press.)—A tragic note was left by Mrs. Sarah Lee, 49, who committed suicide after failing to obtain a loan from a money lender. "I had to leave in a hurry to-day as I would not face you," she wrote for her husband to see. "This is the end of it all. I wish I could have asked you for money. I have tried to get it myself but have failed. I nearly went mad when the man told me I could not have it. I am waiting now for it to get dark."

COURTNEY UNABLE TO START TO-DAY

Trans-Atlantic Flight Held Up By Unfavorable Weather.

SOUTHAMPTON, Eng., July 26 (Canadian Press).—Weather conditions were again unfavorable today and there was no immediate prospect of Capt. F. T. Courtney taking off on his trans-Atlantic flight which will be made from Valentia, Ireland. A depression was reported over western Ireland with a southwest wind blowing from thirty to thirty-five miles an hour.

IN MEMORIAM

GALLAGHER.—In loving memory of William Gallagher, who died July 26th, 1926:
He is gone, but not forgotten,
And, as dawns another year,
In our lonely hours of thinking,
Thoughts of him are always near.
Days of sadness will come o'er us,
Friends may think the wound is healed,
But they little know the sorrow
That lies within the heart concealed.
—Inserted by his wife and family.

COONEY & JOPLING
Will Discontinue 'Bus Service to Chemong, beginning Wednesday, July 27th.
1d-22-2106

CIVIC HOLIDAY
The City Council having set apart Monday, the 1st day of August, as a Civic Holiday, by direction of the Council I request all citizens to observe that day as a Public Holiday.
Peterboro, July 26, 1927.
W. T. HOLLOWAY, Mayor.
1d-22-2105

Barrie's
Ready-to-Wear Department

Final Coat Clearance

All Spring and Summer Coats marked at very enticing prices. This is a splendid opportunity to secure a new Coat for vacation. A few garments only in each group.
TWEED COATS. Values to $18.00, for $6.50
TWEED COATS. Values to $30.00, for $9.50
SPORT AND DRESS COATS, cameline, peach skin, charmeen, Poiret, faille and satin. A few large sizes. Values to $47.50, for $17.50
DRESS COATS, four only, pinhead, charmeen, charmelaine and satin. Values up to $70.00, for $23.50

DRESSES
A few smart Dresses in printed crepes, celanese, flat crepe, georgette, etc. EACH ONE ATTRACTIVELY PRICED.

FERDINAND PAYS OWN DOCTOR BILL

Refuses To Allow State To Be Burdened With Expenses.

BUCHAREST, July 26. — (Canadian Press.)—One of the late King Ferdinand's last acts was to insist on paying his own doctor bills, totalling about twenty thousand dollars, which the State was about to pay.

"There's been trouble enough to the State," he is reported to have said. "Besides, I don't want to burden the country with this expense at a time when everybody should strive for economy."

COTTON HELD UP.

Avaitor Still Detained By Fog at Pugwash, N.S.

PUGWASH, N.S., July 26.—(Canadian Press.)—Major F. Sidney Cotton, leader of the Nungesser-Coli search expedition, who is returning to New York after an unsuccessful aerial survey of Newfoundland in search of the missing French fliers, was still detained here to-day by a dense bank of fog, which caused him to interrupt his flight yesterday. If Major Cotton gets away to-day he plans to spend the night in St. John and make a non-stop flight to New York from there to-morrow.

C.C.M. REDBIRD BICYCLES
for sale on easy terms at
ASHBY'S
Sporting Goods Store
200-204 Rubidge Street
All makes of Bicycles Repaired.
'PHONE 546.

SUPER RADIO SERVICE
SETS—REPAIRS—SUPPLIES
Eleven Years' Experience.
ROY A. WHITE,
203 Dublin St. - 'Phone 1452-J

ROOFING SUPPLIES.
Extend the life of your Old Iron and Felt Roofs. We supply the Paints or Estimate on the complete job.
ALEX. McLEOD
120 Hunter Street E.
'Phone 775.
27d-w s-28-1967

Stop That Knocking
Carbon Removed from Engine Cylinders by the Oxygen Process, While You Wait.
MILLARD'S BICYCLE SHOP
225 Hunter Street. Phone 234

Character Clothes Shoppe
HUNTER STREET
Continuing July Sale
COATS—for Final Clearance ½ Regular Selling Price.
SALE PRICE ..... $13.50 to $35.00
SUITS—Regular $25.00 to $39.50. SALE PRICE ...
$12.50 to $19.75
DRESSES—14 Only. SALE PRICE .....
$13.50 to $25.00
½ THE REGULAR SELLING PRICE
DRESSES—Regular $29.50 to $45.00 ... SALE PRICE $16.75
ALL DRESSES in stock Discounted 20% to 35%.
ALICE T. WILLIAMS
TERMS STRICTLY CASH : 'PHONE 2435
2d-22,26-2075

ALL KINDS OF LUMBER, LATHS, SHINGLES, ROOFING, FOR SALE.
CHEAPEST PRICES, WITH PROMPT AND EFFICIENT SERVICE.
DOORS A SPECIALTY.
PURDY LUMBER CO., Ltd.
3d-21,26,29-2062 PHONE 650

Oshawa Motors vs. Kiwanis Jrs.
AT JAMES STEVENSON PARK
Wednesday, July 27th
AT 5.30
This is the team that defeated Argos of Regina last week. Argos could not come to Peterborough after being rained out on Saturday, and this is a substitute game. Tickets already sold for the game with Argos are good.
ADMISSION 35c. GRANDSTAND FREE
1d, 22, 2078

The Life of a Tire
Can be Lengthened considerably by Proper Repairs when taken in time. We do VULCANIZING that IS Vulcanizing, and any Tire Repair we turn out can be relied on as a Thorough Job!
DAWSON & JOHNSTON
PHONE 2133 CORNER GEORGE AND McDONNEL

HOME EDITION

The Evening Examiner

PROBABILITIES.
Light to moderate west and south winds; mostly fair and warm today and on Thursday, probably thundershower.

IF IT WILL HELP PETERBOROUGH AND DISTRICT, THE EXAMINER IS FOR IT

VOL. LX., No. 22 — PETERBOROUGH, WEDNESDAY, JULY 27, 1927 — PRICE THREE CENTS

TORONTO YOUTH PLUNGES TO DEATH IN TRENT RIVER

Drastic Safeguards Adopted In Ireland

DEATH IS PENALTY IMPOSED FOR POSSESSION OF WEAPONS FOLLOWING O'HIGGINS MURDER

Cosgrave Declares Nationalists Endeavored To Purchase Artillery From Germany and Rifles From France and Italy For Warfare Against Constitutional Authority.

REMNANTS OF CIVIL WAR IRREGULARS BLAMED FOR POLICY OF ASSASSINATION

President Declares One Revolutionary Section Has Made Threats to Shoot Public Men Taking Oath of Allegiance to the King.

DUBLIN, Ireland, July 27 (A.P..) — President William T. Cosgrave's positive declaration before the Dail Eireann yesterday fixing the responsibility for the murder of Kevin O'Higgins on the extreme wing of the Irregular army, secured the passage of his drastic Public Safety Act.

Some members, believing that the murder was due to private vengence, had hesitated to accord the government the exceptional powers the new measure provides for. Particular objection was taken to empowering the police to search for documents, imprisonment for the possession of seditious documents and deportation of suspicious persons.

The question was asked where deported persons would go, and it was assumed they would be unable to get passports. But Vice-President Blyth said that the persons aimed at were only dangerous in Ireland and that passports would be given them to go anywhere else.

The organization which the government believed to be responsible for the policy of assassination as a means of upsetting the State was described by Mr. Cosgrave as having cut loose altogether from association with Eamon de Valera, and was not under the Republican party's control; it was the remnant of the irregular army which in May, 1923, De Valera called off from the civil war. Arms were not surrendered at that time, said Mr. Cosgrave, and may still be hidden.

He declared also that documents which had been seized indicated that Irish revolutionists had been trying to purchase artillery from Germany and rifles from Italy and France. He asserted that one section of the revolutionists threatened to shoot any public representative taking the oath of allegiance to the British Crown.

The possession of arm will, under the new bill, involve the death penalty. Some members, while willing to give the government the power it asked for against crime, disapproved of President Cosgrave's supplemental proposals altering the constitution to block De Valera's political agitation against the oath of allegiance.

BRITISH FLIERS ENTER CONTEST

Plan To Fly From Ireland To Ottawa and London, Then Back.

FOR LONDON PRIZE.

DUBLIN, July 27. — (Canadian Press.) — Col. F. Minchin, of the British Imperial Airways, and Levie Hamilton, British air taxi owner, who are in the midst of active preparations for a trans-Atlantic flight, flew from Dublin to Clifden, Galway, to-day to pick a definite point for their hop-off. The latest statement of the flier's plans shows that their first objective will be Ottawa, whence they will fly to London, Ontario, and thence back to London, England, their desire being to win the five thousand pounds offered for that feat.

TWO GIRLS DROWN.

Little Ones Step Into Unsuspected Hole in Vermont River.

BURLINGTON, Vt., July 27.— (Canadian Press.)— Ethel Johnson, nine, and Charlotte Clarke, nine, were drowned yesterday while bathing in the Winooski river. The little girls, who could not swim, stepped into unsuspected deep water.

Gold Nuggets Serve Hens Instead Of Common Gravel

OLYMPIA, Wash., July 27. — Sitting in the kitchen as his wife was preparing two chickens for Sunday dinner, J. D. Walker discussed the Nevada gold discovery. Just then, removing the craw of one of the hens, Mrs. Walker found it had contained five gold nuggets. Another was found in the second chicken.

Search is being made for the ranch from which the chickens were originally bought. Boys "playing miner" recently discovered gold along the beach near Moclips, believed to have been washed up by the storms in January. It may have been in this region that the hens picked up the nuggets.

DIES FROM GORING.

Seventy-two Year Old Woman Attacked By Cow.

LINDSAY, July 27. — Canadian Press. — Mrs. Gavin Gibson, aged 72, who was inured yesterday when she was attacked by a cow, died from her injuries to-day.

Mother-In-Law Starts Throwing Dishes But Bud and Lena Are Safely Married

Here are the Before and After pictures of "Little Lena Wilson," girl of the north woods, who yesterday became Mrs. James A. Stillman, Jr., and one of America's richest young matrons. At the left you see Lena of the bush, in the simple inexpensive little jersey frocks she wore there.

At the right you see Lena in her wedding gown. The dress is pearl-embroidered white net over ivory satin. It is sleeveless, knee length and very girlish. Added girlishness is given by the train of tulle rather than satin and the wedding veil of net edged in duchess lace. The train is picoted in silver, and slender streamers of silver ribbon fall from the shoulders of the frock and blend with the tulle train.

Plate Hits Operator

GRANDE ANSE, Que., July 27 (Canadian Press).—"Bud" Stillman, son of Mr. and Mrs. James A. Stillman, of New York, and Lena Wilson, erstwhile servant in the Stillman summer home here, were married yesterday at four o'clock by the Rev.

(Turn to Page 2, Please)

BRITAIN IS TRYING TO HELP WORLD TOWARD DISARMAMENT

There is No Reason For Suspicions of the United States.

SAYS CHAMBERLAIN.

No Right Claimed To Dictate Smaller Cruiser Policy to Nations.

LONDON, July 27 (Canadian Press). — Sir Austen Chamberlain, Foreign Secretary, in a statement in the House of Commons regarding the naval conference at Geneva, said that in the opinion of the Government, there need be no difficulty in arriving at a temporary arrangement regarding the immediate future of cruiser building. Sir Austen added, however, that the British Empire could not be asked to give to any such temporary arrangement the appearance of immhutable principle which might be treated as a precedent.

"Despite the efforts of our delegates at Geneva, serious misapprehensions of the aims of the British Government still prevail in some quarters," Sir Austen said. "His Majesty's Government even has been charged with the desire to destroy that equality of sea power as between the United States and the British Empire, which Washington contemplated — a suspicion for which there is no foundation.

"The invitation of the President of the United States to take part in the disarmament conference was understood by His Majesty's Government to be based on the desire to develop the policy of the Washington conference by diminishing yet further the labour and expenditure in maintaining national security.

"With this two-fold aim His Majesty's Government is in complete agreement and they desire to measure the merits of every proposal by the degree to which it furthers this two-fold purpose."

"It is with this principle that they propose to diminish the size and the armament of battleships, but leaving unaltered the numbers fixed at Washington.

"It is for this reason, also, that they suggest limitation in the number and armament of the large fighting cruisers on the principles similar to those adopted at Washington for battleships. This proposal, like the first, would greatly diminish national expenditure without endangering the national security.

"Questions connected with smaller cruisers are of a more complicated character. The strength of a fleet can be stated in particular and prepared with appreciation. Their primary function is to fight other fleets, and; speaking broadly, they can easily be compared with each other. There is no such similar way of looking at the subject in the case of small cruisers employed for police purposes in time of peace and necessary for the protection of the lines of communication in time of war."

Sir Austen asserted that Britain was far from claiming the least right to dictate any smaller cruiser policy to other Powers, but argued that anything resembling a permanent formula adopted at Washington was quite inapplicable for vessels designed for purposes which vary with the geographical and economic position of the Powers concerned.

"It becomes more inapplicable when the strength is estimated in terms of gross tonnage without reference to numbers or armament," he said.

Camouflage Inventor Is Dead In London

LONDON, July 27.— (Canadian Press.) — Solomon Joseph Solomon, the noted British artist who called attention to the need of camouflage in modern war and intitiated it the British army in the Great War, died here to-day.

DORNIER BUILDS BIG PLANE FOR ATLANTIC TRIP

Huge Flying Boat Under Construction Will Carry 100 People.

FOR REGULAR SERVICE.

Will Have Twelve Motors With Total of Five Thousand Horse Power.

NEW YORK, N.Y., July 27.— (United Press.)— A super airplane which will carry 100 passengers, is under construction at the Dornier Works at Fredericshaven, Germany, and will be given test flights during the next year, preparatory to establishing a trans-Atlantic service.

Fred Verville, American representative of the concern, which built the Dornier Wal flying boat, in which Captain Frank T. Courtney plans a non-stop trans-Atlantic flight, confirmed the building of the plane on Tuesday.

Rumors of its construction have stirred European flying circles for some time. It is described in European reports as a flying boat, similar except for its immense size to Courtney's Dornier Wal, and will be driven by 12 Gnome-Rhone air cooled motors, developing a combined horse power of between 6,000 and 7,000.

WE ARE WELL INSURED.

Lindbergh's Life and Plane Covered in All Contingencies.

NEW YORK, July 27.—(Canadian Press.)—"We" are insured for a hundred and fifty thousand dollars during their tour of the nation. The premium on policy on Col. Charles Lindbergh's life, with his mother as beneficiary, was $598.25. Other policies by four companies are: Fifteen thousand dollars on the Spirit of St. Louis if destroyed by fire, ten thousand for property damage and a hundred thousand for public liability.

MARINES UNDER FIRE.

MANAGUA, Nicaragua, July 27 (Canadian Press). — United States Marines and Nicaraguan constabulary have again come under the fire of the irregular forces of General Sandino. One marine and several of the constabulary were wounded.

CANADIAN DAIRY FACTORIES SHOW INCREASE IN PRODUCTION THOUGH VALUE HAS DECREASED; MINING INDUSTRY IS BEING WELL DEVELOPED

Average Price of Butter at Creamery in 1926 Was 34.8 Cents.

MORE FACTORIES.

Output in 1926 Was Second Largest in History, Second Only to 1924.

OTTAWA, Ont., July 27 (Canadian Press). — An important series of reports were released yesterday by the Dominion Bureau of Statistics based on statistics showing production in a number of Canadian industries during 1926.

The reports reveal that dairy factories in Canada increased the volume of their production, though the total value fell slightly; that gypsum production during the year created a new record; that iron ore production was negligible, and that a considerable increase was registered in the production of arsenic from Canadian ores.

A summary of the reports follows:

Canda's production of creamery butter in 1926 amounted to 179,156,375 pounds valued at $62,025,049, an increase in quantity, compared with the preceding year, of 8,661,408 pounds, but a decrease in value of $983,048 The average price per pound at the creamery in 1926 was 34.81 cents, compared with an average of 37.17 cents in 1925. The output of 1926 is the second largest in the history of the industry, and is less than the record production of 1924 by only 737,562 pounds. The total value of production is exceeded by only two years, 1920 and 1925.

All of the provinces show increased production, Manitoba having the largest proportionate increase. The relation which each province bears to the total quantity of production is as follows: Ontario, 35 per cent.; Quebec, 29 per cent.; Alberta, 11 per cent.; Saskatchewan, 9 per cent.; Manitoba, 9 per cent.; Nova Scotia, 3 per cent. ;British Columbia, 2 per cent.; and Prince Edward Island and New Brunswick, each 1 per cent. The biggest average price per pound for creamery butter in 1926 is shown by British Columbia with 40.54 cents, followed by Nova Scotia with 38.09 cents, while the lowest averages are shown by Alberta with 32.99 cents,

(Turn to Page 2, Please)

"Hill 60" Bought For Gift to Nation

LONDON, July 27. United Press. — Historical "Hill 60," of the Ypres salient known to all Canadians who fought in the war, has been purchased by John J. Calder, a prominent brewer, who will present it to the nation. The spot was recently announced for sale.

Gypsum Production Adances to New High Mark in Nearly All Provinces.

CAPITAL $6,696,000.

Research To Find Way of Recovering Titanium Oxide With Iron.

OTTAWA, July 27 (Canadian Press).—Gypsum production in Canada advanced to a new high peak in 1926, finally revised statistics show. Increases in tonnage shipped were recorded in all producing provinces except New Brunwick. The total production for the year was 883,728 tons worth $2,770,813, as compared against 740,323 tons at $2,369,891 produced in 1925. Gypsum quarried in 1926 totalled 931,193 tons, of which quantity only 161,841 tons of 17.4 per cents was calcined in Canada.

Capital employed in this important Canadian mining industry in 1926 was reported at $6,696,077. Employment was furnished to 68 salaried employees, 891 mine workers and 409 mill workers ;their combined earnings were $1,255,427.

Iron ore production in Canada during 1926 was reported as practically negligible.

Research work is being carried on by the Department of Mines at Ottawa on the ilmenite ores of Quebec, with a view to making an economic recovery of both the titanium and iron. Titanium oxide is becoming recognized as a valuable material in the manufacture of paints, and is said to be better than white lead for certain purposes because of its ability to withstand corrosive action.

Finally revised statistics on the production of arsenic from Canadian ores, show an output of 5,074,617 pounds valued at $146,211 in 1926 as compared with 3,434,137 pounds at $130,302 in 1925.

Channel Snatches Boy From Grip Of Rescuer In First Holiday Dive

Gordon Malcolm Drowns On Evening of Arrival To Visit At Trent River—Had Been Looking Forward to Pleasant Vacation.

BODY RECOVERED LAST NIGHT BY SEARCHERS AND CORONER INQUEST UNNECESSARY

Ralph Connacher Makes Gallant Attempt To Save His Chum and Nearly Loses His Life in Death Struggle—Victim Was Only 18.

TRENT RIVER, July 27 (Special to The Examiner).— Snatched from the hands of his companion when he got into difficulties on the first dive of his vacation, Gordon Malcolm, 18, of Toronto, was drowned in Trent River last night. Ralph Connacher, with whom Malcolm was holidaying, made a gallant attempt to save his friend. He was dragged under the surface and almost drowned in the frantic struggle for life.

The two boys arrived from Toronto yesterday to spend a few days at the cottage of Mr. and Mrs. Lionel Connacher, and this was their first swim. There were four in the party that donned bathing suits and started out for the big pier east of the swinging bridge, where the swimming is usually good. They were in high spirits, anticipating two or three days of sport before returning to the city.

Malcolm was the first to dive from the pier. He was, it now appears,not an expert swimmer, and the deep water was too much for him. It was immediately apoarent that he was in difficulties, and Connacher leaped to his assistance. Malcolm, who struggled to the surface several times, grasped his would-be rescuer's swimming suit, and all but dragged it off him in the instinctive battle for breath. Connacher was dragged under several times in his brave attempt, but was unable alone to handle the drowning youth. The deep water in mid-channel finally claimed its victim.

No Inquest Held

The body was recovered with the assistance of grappling irons, and resuscitation methods used without avail. Dr. Holdcroft of Havelock, who was hurriedly summoned, pronounced life extinct on his arrival, and Coroner Dr. Loucks of Campbellford decided that an inquest is not necessary in view of the apparent accidental nature of the fatality.

The body was removed to Toronto this morning.

TWO AVIATORS ACCEPT ORDER TO STAY ON JOB

Will Resume Work on Ontario Forest Patrol at Once.

SCHULLER ON LEAVE.

Interest Now Centres on Harding and Vance For London Flight.

TORONTO, July 27 (Canadian Press).—Captains W. Roy Maxwell and T. B. Tully, of the Ontario Government Air Service, who were chosen from a large number of applicants for the London, Ontario, to London, England, trans-Atlantic non-stop flight, and who were refused leave of absence to undertake the project by the Ontario Government yesterday, announced to-day that they would accept the decision of the Government and continue their forest patrol work.

In regard to Lieut. "Duke" Schuller's participation in a non-stop flight from Windsor, Ontario, to Windsor, England, in company with Phil Wood of Detroit, the announcement was made to-day that Schuller has not been given permission to attempt the flight. At present he is on four days' leave of absence and will be expected to return to his duties at the end of that time.

Now that it is definitely established that Captains Maxwell and Tully will not undertake the London to London flight, interest in the venture centres around Capt. Dave Harding, of Camp Borden, whose home is in Sarnia, Ontario, and Capt. Vance, who were runners-up in the selection of pilots for the flight.

FACE MURDER CHARGE.

Two Youths Committed For Trial—Dutch Boy Slain.

VANCOUVER, B.C., July 27 (Canadian Press).—Charged with the murder of Otto Bosch, a Dutch youth who died here from injuries sustained in a fight on a C.P.R. freight train at Ruby Creek, on Friday, John McKenzie, 17, and George Burgess, 18, have been remanded for preliminary hearing until August 2 by Magistrate J. M. Ward of North Bend.

The two accused, following their arrest on the murder charge, were brought to Vancouver under Provincial Police escort and have been lodged in Okalla Jail. An inquest will be held to-day on the deceased. F. O. Reibergen, companion of Bosch, is recovering from injuries which, allegedly, were received during the affray.

With the arrival of the first ship in fifteen years, inhabitants of an island in the Bering Strait, between Siberia and Alaska, learned for the first time that Russia is no longer a monarchy.

FLIER TO START FROM CANADA

Major Osborne Won't Make Honolulu Flight From San Francisco.

MAY GO TO AUSTRALIA.

VANCOUVER, July 27.— (Canadian Press.)—Even if he is ineligible for the Dole prize of twenty-five thousand dollars, Major C. Osborne, Vancouver airman, will proceed with plans for his trans-Pacific flight to Honolulu. He made this announcement following receipt of entry forms from San Francisco which indicated that the start must be made from there.

"I am going to make the flight from Vancouver," Major Osborne declared. "Preparations are proceeding with haste and I hope to extend the flight to connect Canada with Australia. I will fly from Honolulu to the Fiji Islands and from there to Australia."

LADY NOT TOTALLY DEAF.

Mrs. John Hatherly, Knocked Down on Saturday, Rather Hard of Hearing.

It was reported in Monday's paper that Mrs. John Hatherly was almost totally deaf. Mrs. Hatherly is somewhat hard of hearing, but was by no means totally deaf before the accident. The name was wrongly given in Monday's edition as Mrs. Haverley. Mrs. Hatherly is progressing favourably in Nicholls Hospital.

MEMORIAL ALTAR DEDICATION TO BE IMPRESSIVE SERVICE

Prince of Wales To Conduct Ceremony in Canada's Peace Tower.

RECORDS ALL DEAD.

Royal Party Has Pleasant Voyage—Baldwin Sets Precedent For Premiers.

OTTAWA, Ont., July 27 (Canadian Press). — Dedication of the altar in the Memorial Chamber of the Peace Tower in the Houses of Parliament by H.R.H. the Prince of Wales next Wednesday afternoon will be one of the notable functions at which the Prince will officiate in Canada. The official programme was issued last night.

At 2.45 p.m., the Prime Minister of Great Britain and Mrs. Baldwin will arrive and will be conducted by the Prime Minister of Canada to the Memorial Chamber.

At 2.50, Their Excellencies, His Royal Highness the Prince of Wales, and His Royal Highness Prince George will arrive, accompanied by travelling escort.

The guard of honour will give the royal salute.

2.55 p.m., Their Excellencies, the Prince of Wales and Prince George will be met at the central entrance of the Houses of Parliament by the Prime Minister of Canada, and conducted to the Memorial Chamber.

The Prince of Wales will stand in front of the altar, and an able seaman, a private soldier, an airman, and a nursing sister will be stationed at the four corners.

3 p.m., On the stroke of three, the ceremony performed by the Prince of Wales will begin.

At the pronouncement of the final words, the buglers will sound the Last Post, the flag on the Peace Tower will be dipped, and the guard of honour will present arms.

The silence of remembrance will follow the last note of the bugle.

The silence of remembrance will be broken by the carillon playing "O Valiant Hearts." Afterwards the Minister of National Defence, Col. the Hon. J. C. Ralston, will speak, followed by Premier Baldwin. The Reveille will sound the dawn of a new day, and the carillon will then ring out, "O Canada."

His Royal Highness, standing on the steps of the Peace Tower, will take the royal salute, and the band will play "God Save the King." As the assembly disperses, the carillon will render, "Land of Hope and Glory."

Is Central Feature.

Th Memorial Chamber may be described as the central feature of the new Parliament Buildings. Located on the first floor of the Tower, it is a sanctuary of rare beauty and deep significance. The walls and the vaulted ceiling are of caen stone, a present from the people of France; on marble panels around the falls is graven the story of Canada's achievement, surmounted by typical emblems and figures harmoniously grouped in the mural decoration. The three separate windows unite in the general scheme, displaying the ideals and principles underlying the call to arms, remembrance and peace. The floor is of stone from the battlefields of France and Flanders, bordered by black marble, the gift of the people of Belgium, and bearing names of battles in which Canadians fought. In the centre of the Chamber is the altar, a massive stone, ornamented with the royal arms, the arms of Canada, and of the Provinces, the gift of Great Britain. On the altar will rest the Book of Remembrance, in which will be recorded the names of 60,000 Canadians who gave their lives in the Great War.

The inscription on the altar reads:

"My marks and scars I carry with me to be a witness for me that I have fought his battles who will now be my rewarder. So he passed over, and all the trumpets sounded for him on the other side"

Under the Window of Remembrance is inserted:

"Nor was their agony brief, or once only imposed on them. The wounded, the war spent, the sick received no exemption; being cured they returned and endured and achieved our redemption.

"Wherefore,

seeing we also are compassed about with so great a cloud of witnesses,.. let us lay aside every weight, and the sin which doth so easily beset us, and let us run with patience the race that is set before us."

The inscription above the door reads:

"All's well, for over there, among his peers, a happy warrior sleeps."

ON BOARD SHIP.

ON BOARD THE S.S. EMPRESS OF AUSTRALIA, July 27 (By Wireless to the Canadian Press). — Rain squalls blowing swiftly and unexpectedly over the Atlantic, coupled with a strong northerly breeze and swelling seas, have failed to depress the enthusiasm of the royal passengers, the Prince of Wales and Prince George, and their distinguished fellow-travellers, Right Hon. Stanley Baldwin ,Prime Minister of Great Britain, and Mrs. Baldwin, who, with an imposing entourage, are journeying across the Atlantic aboard the Canadian Pacific liner, Empress of Australia, on a visit to Canada. The occasion is historic, inasmuch as it constituted the precedent of being the first time in history in which a Prime Minister of Great Britain has visited a British Dominion during his term in office.

Their Royal Highnesses have entered completely intothe life of the ship, their democratic bearing towards all on board making everyone feel very much at home. When they desire privacy, it is respected, and there is consequently no embarrassment on the part of anyone.

Many messages, expressive of loyalty and cordial greetings were sent to the Empress of Australia by passing steamers. The Metagama, four days out from Liverpool and Glasgow, sent a message from the National Union of Teachers and their friends who are bound for Montreal. The hope was expressed that the heir-apparent would have a pleasant voyage and would enjoy his trip to Canada. It was signed "Mander, President, and Goldstore, Secretary, of the National Union of Teachers/"

His Royal Highness caused a reply of thanks to be wirelessed.

Loyal greetings were sent from the Minnedosa, the Caronia, and the Adriatic.

Many social functions are being held on board the Empress of Australia.

Your Eyesight

is your most precious gift. Protect it and it will protect you.

See

W. H. Lacey

Optometrist,

110 George Street

'Phone 1160.

No Lost Time Accidents At Canada Cement Plant

LAKEFIELD, July 27. — The Lakefield plant (No. 7) of the Canada Cement Co. has established a record of six months without a lost time accident. The entire staff, from the chief executive to the water boy, are on their toes to lengthen their record to twelve months. The reward would be a handsome trophy presented by the Portland Cement Association.

CANADIAN DAIRY.

(Continued from page 1) and Saskatchewan with 33.17 cents.

Decrease in Cheese.

The total quantity of factory cheese made in 1926 was 170,633,781 pounds, valued at $28,673,160, a decrease in quantity from the preceding year of 6,505,332 pounds, and a decrease in value of $7,292,396. The average price per pound at the factory dropped from 20.65 cents in 1925 to 16.20 cents in 1926. Prince Edward Island , Ontario, Manitoba, and Saskatchewan record slight increases in production, while the other provinces show decreases. Exclusive of British Columbia, the average prices ranged from 15.81 cents per pound in Prince Edward Island to 19.97 cents in Alberta. The average price in British Columbia was 34.07, but this is accounted for, the report states, by the fact that the production of cheese in that province is not large, and consists chiefly of special varieties prepared for sale in small sized packages.

Little change is shown in the production of condensed and evaporated milk compared with the preceding year, the total value amounting to $9,601,138 in 1926 and $9,344,613 in 1925.

Among the miscellaneous products of dairy factories, including whey butter, ice-cream and milk and cream sold by the factories, ice-cream shows a decrease compared with the preceding year, while the other items show considerable increases. The total value of these miscellaneous products was $31,276,795, compared with $8,857,960 in 1925.

More Dairy Factories

The number of dairy factories in operation in 1926 was 3,074, an increase over the preceding year of 62 and an increase over the year 1924 of 141. The number of creameries increased over the year 1925 by 47, the number of cheese factories by 21, and the number of condenseries by 2. A decrease of 8 is shown in the number of combined butter and cheese factories. The total value of output of the factories was $131,576,142, a decrease of $6,706,030, the decrease being due to lower average prices prevailing in dairy products in 1926.

TRIBUTE TO LADY.

Minister Speaks of Great Services of Mrs. Topley in Ottawa.

OTTAWA, July 27.—(Canadian Press).—A beautiful tribute was paid to the late Mrs. Helen de Courcy Mcdonogh Topley, wife of William Topley by Rev. Allworth Eardley, of the Dominion United church, at the funeral of the deceased lady. He said: "Her life was woven into the very texture of the life of the community in which she lived. She was actively interested and earnestly fulfilled the parts she was called upon to assume." Mrs. Topley was active in many philanthropic works

OBITUARY.

MRS. CATHERINE GILLMOR.

ST. GEORGE, N.B., July 27. Canadian Press. — Mrs. Catherine Gillmor, widow of the late Senator Dan Gillmor, and aged 77 years, died at her summer residence here yesterday after an illness of several weeks.

Mrs. Gillmor was born in Saint John, N B., and was a daughter of Mr. and Mrs. J. P. Duffy. Her father was a member of the firm of Case and Duffy, shipping men of Saint John in the days when maritime clippers sailed the seven seas. For a time she lived with her parents in Lowell, Mass., where they had moved, and where she became the wife of the late Senator Gillmor, who was at that time a commercial traveller. Mr. and Mrs. Gillmor made their home in St. George, later moving to Montreal.

Daniel Dawes and Horace Gillmor of St. George, were sons and Mrs. A. Phelan was a daughter of Mrs. Gillmor. Interment will be in St. George.

RICHARD THOMPSON

WARSAW, July 27.—Mr. Richard Thompson of Warsaw died about one o'clock this morning. He had been in poor health for some years, but his death came as a great shock to his friends. Yesterday he had an operation and seemed to be all right afterwards, but at one o'clock he passed away. Mrs. Thompson has been in poor health for some time also.

Mr. Thompson was the father of Hector Thompson, who fell forty feet from a barn a little over a week ago. There is also a sick daughter in the house. The late Mr. Thompson has many relatives in Peterborough and district.

HENRY KING WICKSTEED

OTTAWA, Ont., July 27 (Canadian Press).—Funeral services for Henry King Wicksteed, B.A.Sc., M.E.I.C., F.R.G.S., G.L.C., who died at Toronto Saturday, were held from Christ Church Cathedral here yesterday.

Mr. Wicksteed was well known in railroad engineering circles and from 1904 to 1914 was chief locating engineer for the Canadian Northern. Representatives of the Canadian National and Canadian Pacific Railways attended the services, which were conducted by Rev. Canon W. N. Loucks of Holy Trinity Church, Toronto. Numerous floral tributes were received. Interment was at Beechwood Cemetery.

CANADIANS USE MANY IRISHISMS

Visitors From England Find Speech Somewhat Mixed.

LONDON, July 27. — (Canadian Press.)—Do Canadians speak English "pure and undefiled?" Not according to English visitors to the Dominion who frequently comment upon the prevalence of "Irishisms" and the firm grip which they seem to have secured upon the speech of the country. Even well educated Canadians, they say get into difficulties with those tricky little words "shall" and "will", misplacing them with fine abandon. This particular straying from the standards of academic English is characteristically Irish and is common among the Scotch.

An Englishman is often surprised when, on asking the hour, he is informed by a Canadian that it is "half-after-four", instead of half-past, that idiom being native to Erin. He also remarks in Canada the stressed, often rolled "r" and the prevalence of close vowel sounds. Of course Irish and Scotch immigrants have played as large a part in the development of Canada as have those from England and it is only natural that they should have their mark upon Canada's everyday speech.

Visitors from this country deprecate the addiction of Canadians to American slang, but Canadian philologists maintain that this is a merely superficial phenomena and that the invasion of colloquialisms from the south is not permanently affecting the speech of cultured Canadians. Philologists can do little to direct the development of a language. Transplanted to a new continent, English is inevitably acquiring new characteristics. During this period of change it may appear slipshod and ungainly, but there is no reason to doubt that with maturity will come clarity and precision.

MOTHER-IN-LAW STARTS THROWING DISHES.

(Continued from page one.)

Abbe Lamy, Cure of Grandes Piles.

The ceremony in this picturesque little bush settlement had attacted hundreds of people from all over the district including many invited guests from New York, whose formal dress offered a striking contrast to the rough homespun of the colonists. Newspaper men and screen-news operators were present in great force and an incident in which the movie men and Mrs. James A Stillman, mother of the bridegroom, figured, created considerable excitement. During the ceremony of cutting the wedding cake, Mrs. Stillman objected to the functioning of the cinema operators and expressed her objections by scattering around a number of plates, one of which struck Bert Mason, an operator, in the face.

Difficulties Ended

The ceremony marked the straightening-out of all the difficulties in the tangle of misunderstanding that existed between the Stillman and Wilson famililies and Lena, granddaughter of one of the old traders at the Hudson Bay posts of the north country, was given away by her brother, John, and attended by her elder sister Belle, as bridesmaid.

Belle Wilson, dark-haired and slightly taller than her fair-haired sister, Lena, professed that she did not know whether she would be the bridesmaid but finally thought she would be the one chosen as they had told her so last Fall when she was told at the same time that they did not want her to work any more at the Stillman home where she had been for four summers with her sister.

The change in venue from the Anglican Church at La Tuque to the lawn at Grand Anse was explained by the fact that although the Wilson parents were Scotch Presbyterians, when the children came along the only school they could go to at Grand Anse was a Roman Catholic school and to the little Catholic Church near their home. So they became Catholics and when the time came for Lena to be married it had to be according to the Catholic ritual. Father Lamy from Grand Piles went to Three Rivers and got the dispensation from Mgr. Clouthier and so that was all settled. Father Lamy performed the ceremony yesterday afternoon.

The wedding cake was cut on the lawn, the Royal Highlanders Band discoursing sweet music.

And so the clouds of doubt that have surrounded this romance of the woodlands cleared away like the rain clouds that have hovered around and wept for the past week or so, and the sun of happiness shone on Mr. and Mrs. Bud Stillman as they motor off to Quebec, there to take boat for a honeymoon in Europe.

AT BIG CONGRESS.

RT. HON. SIR ROBERT S. HORNE, Honorary President of the Second (Triennial) Empire Mining and Metallurgical Congress, who will open the congress in Montreal on August 22nd. Sir Robert was Chancellor of the Exchequer in 1921 and 1922.

Special trains will convey the delegates for a six weeks' tour through the mining centres of Canada to study the mineral resources of the country.

BRITISH RETURN TO CONFERENCE

Bridgeman and Cecil Leave London To-day For Geneva.

PARLEYS TO RE-OPEN.

LONDON, July 27 (Canadian Press). — W. C. Bridgeman, First Lord of the British Admiralty, and Viscount Cecil left for Geneva to-day to participate in the resumption of the naval conference there. They had been in London a week, having come from Geneva to place before the Cabinet a report on the status of the naval parleys and to receive further instructions for their continuance.

IS FRENCH IMMORTAL.

Hon. Rodolphe Lemieux, Speaker of the Canadian House of Commons, who has been made one of France's "Immortals" by election to the French Academy, the Institute de France, in succession to the late Cardinal Mercier.

Villagers of Grand Anse Start Early To Reach Church Before Stillman Wedding

GRANDMERE, Quebec, July 26 (Canadian Press). — The countryside for a hundred miles or so around Grande Anse, the wilderness lodge of Mr. and Mrs. James A. Stillman, does not know when "Bud" Stillman will wed Lena Wilson, native daughter of the Canadian woods, but whenever he does the neighbors will see it. The marriage was said to be set for this afternoon, but it was whispered this morning that it would take place soon after breakfast and villagers and country residents took no chances. They got out boats, buggies, and motor cars and started for Grande Anse before the night was over.

Keeps the Breath Sweet

Used to rinse the mouth after meals, Dr. Chase's Mouth Wash keeps the breath sweet

It is a fine habit to use this pleasant, refreshing lotion to rinse the mouth after meals. The effect is pleasing because your mouth feels clean and antiseptic and you know that your breath will not be offensive to your associates.

There are many benefits from the regular use of this new antiseptic for it keeps the gums in good healthy condition and thereby preserves the teeth from attack by the germs of decay.

You also safeguard your health from the attack of germs which cause sore throat, tonsilitis and similar germ diseases.

Dentists recommend Dr. Chase's Mouth Wash for tender, sore gums and as a relief from the soreness caused by artificial teeth.

A trial of Dr. Chase's Every-Day Mouth Wash will convince you of the satisfaction which results from its use. At all dealers or The Dr. A. W. Chase Medicine Co., Limited, Toronto.

NAVAL PARLEY STILL IN AIR

Statement Will Be Made To Parliament Explaining British Position.

GENEVA WAITS.

LONDON, July 27. — Associated Press. — Another cabinet council was held yesterday, Sir Austen Chamberlain presiding, to discuss further the differences between Great Britain and the United States as to naval requirements, and how far they were reconcilable. The cabinet also desired to provide Viscount Cecil and W. C. Bridgeman, the Geneva delegates, with such well defined instructions as it was hoped might help set the Geneva conference going again.

The council was held in the premier's room in the House of Commons, those attending including the Earl of Balfour, Winston Churchill, Lord Cecil and Mr. Bridgeman. A draft was agreed upon for the guidance of Foreign Secretary Chamberlain in his promised statement to Parliament to-day or Thursday.

This statement will be devoted to explaining the British position and removing if possible, any misunderstandings which have arisen at the Geneva tripartite parleys. It is said that the statement will be as full as circumstances permit, and it is understood that the financial question entered into the discussions. Mr. Churchill, as Chancellor of the Exchequer, being anxious to make certain that he will not be called upon during the coming years to provide an additional expenditure of £40,000,000 for big cruisers.

Various matters were still left over for discussion to-day either by the full cabinet or a conference of the principal ministers.

No Statement Made.

Again no official statement was issued, and nothing definite is likely to become known until the Foreign Secretary makes his statement to Parliament. Vice Admiral Fields' condition was reported much improved last night, but as it would be impossible for him to resume his duties at Geneva for some time, the government has appointed Admiral D. Found to replace him and return with Mr. Bridgeman, and Lord Cecil to Geneva.

The Westminster Gazette thinks that Great Britain may now suggest the fixing of ratios within the 500,000 tonnage figure for categories other than light cruisers, which latter should be built according to the requirements of the three powers concerned.

The Gazette also hears that one reason for the return of Lord Cecil and Mr. Bridgeman to London to consult with the cabinet and the Imperial Defence Committee was that they were unable to get explicit replies to their cabled messages on technical points, and adds that Lord Balfour, at this end of the wire, was not sufficiently definite in explaining the attitude of the defence committe towards the new proposals as they were submitted.

United States Waits.

GENEVA, July 27.—Feeling somewhat anxious over the delay in the return to Geneva of the chief members of the British delegation, W. C. Bridgeman and Viscount Cecil, the United States delegation sought information on this point in the form of a letter to London.

Yesterday evening a reply was received stating that Mr. Bridgman and Lord Cecil would leave London for Geneva "Wednesday at the earliest."

The British delegates, who returned to London for the purpose of discussing the tripartite naval conference with the cabinet ministers and to receive precise instructions as to their future course, were respected to return here a day or two ago, but until inquiries were made by Hugh S. Gibson, no word has come from them.

LIGHTNING KILLS HORSE IN FIELD

John McMurray, of Douro, Valuable Driver During Heavy Storm.

DOURO, July 27.—A good driving horse, owned by John McMurray, was killed in last night's terrific thunderstorms. Though there were three separate storms, accompanied by vivid lightning and great crashes of thunder, this was the only damage done in this district. Two other horses in the same pasture were unhurt.

MUSIC ENJOYED.

Port Hope People Pleased With Playing of Chimes By R. J. Devey.

The Port Hope Daily Times, issue of Monday, July 25th, under the heading of "Special Chimer Gives Recitals," says in part:

"A particularly fitting feature of the centennial services at St. Paul's on Sunday, was the chimes concert rendered during the day. From early morning until the commencement of the evening service, a series of delightful chimes programmes were rendered in perfect style by R. J Devey of Peterborough. Mr. Devey is a talented musician, and despite the fact that he was unfamiliar with the keyboard of St. Paul's chimes, his rendition of old familiar selections was most pleasing."

TOO MUCH SALT.

When you have added too much salt to a stew or any soup, add a raw potato. As it cooks, it will absorb the salt.

Tropical Comic Is Reel To Make Eskimos Laugh

METLAKATLA, Alaska, July 27. —The first moving picture machine ever purchased by Alaskan natives is to arrive here soon on the schooner Boxer, and everyone in the settlement is eagerly awaiting it.

The great council house of Metlakatla will be turned into a theatre when the apparatus comes in. There will be music, too, from a phonograph donated by an Eskimo who sold an unusually large fur catch.

No great variety of programme has been provided thus far, since there are but two films being sent with the machine. One is an eleven-reel feature of Marion Davies, "Janice Meredith." The other is a two-reel comedy of sunny Africa, which may or may not make the natives laugh.

Also on the schooner are three complete schoolhouses, which will be freighted into the interior and there reassembled.

JUBILEE ESSAY

Miss Mary Brackenbridge of Westwood was the winner of the first prize for girls in Public and Separate schools in the jubilee essay contest conducted by Grafton's. Her essay follows:

Diamond Jubilee of Confederation.

Little Mary came home from school and rushing to her grandfather in great excitement she said, "Oh! grandfather do you know what the teacher was telling us today at school? It was about Confederation. The teacher said we could ask our grandfather about it, if we had one living, because he had lived through all the years of Confederation. Will you tell me grandpa?"

So taking his little granddaughter upon his knee he began, "Mary dear we are Canadians. We are proud of our Dominion which stretches from Evangeline's country in the East to the land of the great Rockies in the West. She has great resources with raw materials of untold value, which will make our nation great. Her forest area is very broad and this helps the pulp and paper industry. Many hundreds of acres of land are being re-forested every year. The rivers and lakes provide water power, which has no (other) equal in all the world. She has extensive fisheries and mines. Canada also has the world's greatest wheat fields, which provide the food supply for millions. The growth of manufacturing has proved very large in sixty years, and railways stretch from the Atlantic to the Pacific. Aeroplanes and automobiles shorten the distance in our land and radios bring pleasure to many hearts.

"More than four hundred years ago they found her living all alone, among the great white seas with only Indians to take care of her. Let it be said to the glory of our Canada that Indian Reserves have been provided for the generations of Indians. When explorers from far over the sea came, they caused a new day to dawn in the history of Canada. It was only a little over a century and a half ago, when Wolfe, the dauntless came and placed the British flag on our fair domain. Mary, this is the year of our Diamond Jubilee, for Canada has now passed through sixty years of glory and happiness, yet there have been the discouragements and the sorrows. Never will we forget the years of distress of the Great War. But God has been good to us and we can truly thank Him.

Long ago the Fathers of Confederation, who were men of vision, saw the glorious future ahead. We will never forget them or their efforts. They brought our glorious Confederation.

Now, Mary, my days are numbered and the years are passing and I look toward the future. It will be you dear, who will live to see our great unstained nation uphold God's laws and keep them pure. Canada, our beautiful country of forests and rivers and lakes, your country, and my country, our land of dreams."

Mary's grandfather closed his eyes for his heart was filled with the love of Canada and the thoughts of her glorious future.

That night Mary kneeling beside her little bed said, "May I love my country, fear God, and honor the king."

NEW PLAN FOR MEDICAL TEST OF IMMIGRANT

Investigation Inspired By Letter Protesting Large Number of Deportees.

CHANGE DOCTORS.

All Examinations To Be Made By Officials of Canada Health Department.

QUEBEC, Que., July 27 (Canadian Press).—As the result of an investigation which was inspired by a letter of protest against the number of deportees being sent back to Great Britain on grounds of physical unfitness for admission to Canada, it is learned that, commencing in October next, the issuance of pre-embarkation medical examination certificates will be placed under the absolute control of the Department of Public Health of Canada.

At present there exists a list of some 65 or 70 doctors in Great Britain who are nominated by the Dominion Civil Service Commission to issue health certificates to prospective immigrants prior to their embarkation for this country. In cases of evident gross negligence on the part of these doctors in issuing certificates, the London office of the Department of Public Health may recommend the discharge of the overseas doctor concerned, to the Civil Service Commission. The system to be inaugurated by the Dominion Government in October will, it is said, provide that the doctors making the examinations on the other side shall be officials of the Canadian Department of Public Health, which Department will be responsible to the extent of refunding all travelling expenses of the deported immigrant. The new certificates will be valid for presentation at the Canadian ports of entry of Quebec, Halifax and Saint John for a period of three months from the date of their issue.

MAGICIAN'S HAT.

ST. PAUL, July 23.—One ton of corn cobs, recently distilled at the University of Minnesota, produced 5,843 feet of combustible gas, 76.2 pounds of acetic acid, 24 pounds of wood alcohol, 140 pounds of wood tar and 622 pounds of charcoal.

The United States uses two-fifths of all the wood consumed in the world.

NEVER let your supply of ENO's "Fruit Salt" run low. Always be sure that you have a supply at home, at your office, in your locker at the club.

The regular use of ENO means inner cleanliness—and inner cleanliness means HEALTH. ENO acts very much as fruit acts—possessing, in fact, many of its beneficial and refreshing qualities in a convenient and concentrated form. NEVER be without ENO.

Prepared only by J. C. Eno, Ltd.

ENO'S "FRUIT SALT"

Sales Representatives for North America: Harold F. Ritchie & Co., Limited, 10-18 McCaul St., Toronto. 61

Safe! West Side wins

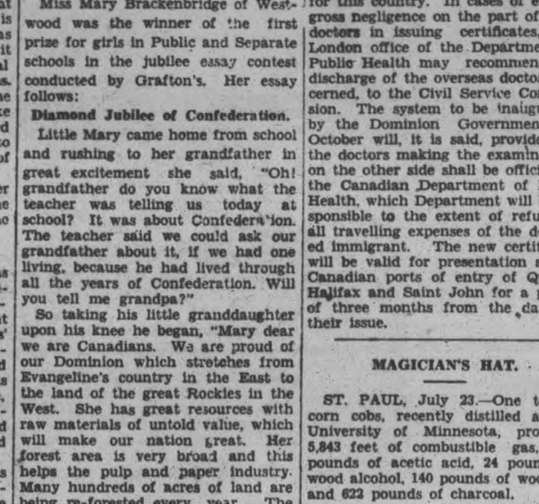

A CLOUD of dust—a hundred pounds of bone and muscle hurtling to the plate—"C'mon Rusty!"—"SAFE!" West side wins the cup.

Rusty's full of pep, physically strong, and mentally keen. He is going to be fit to meet life's battles, when they come a few years hence. Quick Quaker is his morning dish.

Quick Quaker cooks in 2½ to 5 minutes—doesn't heat the kitchen. There's a piece of beautiful white table china, decorated in blue and gold, in every package marked "Chinaware".

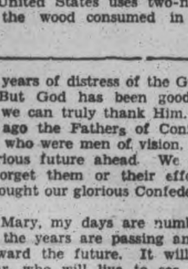

QUAKER OATS—You have always known

Quick Quaker

cooks in 2½ to 5 minutes

WOMEN'S PAGE

SOCIETY

Mr. and Mrs. Arthur Stephens, of Nashua, N.H., are visiting friends in the city.

* * *

Rev. Father J. McAuley, of Ennismore, is spending a few days in Hamilton this week. Rev. Father Perdue, C.S.M., of Houston, Texas, who is visiting his parents here, Mr. and Mrs. Simon Perdue, is supplying at Ennismore during Father McAuley's absence.

* * *

Mrs. R. V. Stone of Toronto, is holidaying with her aunt, Mrs. F. L. Robinson, at 522 Homewood avenue.

* * *

Mr. Wm. Sangster, Junior, is holidaying at Birch Point Lodge, Lake Kushog, Haliburton.

* * *

Miss Eleanor Grisdale is visiting in Toronto, Niagara Falls and at Fort Ste. Marie.

* * *

Mr. Reginald Green, of Toronto, is the guest of his siser, Mrs. Frank O'Connor, Cricket Place.

* * *

The tour to Europe organized by Mr. George H. King, of Windsor, formerly of Peterborough, on which Mr. F. E. Kerr, of Gilmour street, is a member of the party, spent several days in Scotland during the early part of this month. While in Edinburgh, this party sang the Canadian National Anthem for Queen Mary and her daughter, Princess Mary, when the latter were making a shopping expedition in Edinburgh during a visit of the King and Queen to Holyrood Palace.

* * *

Miss Madeline Henry has returned from a motor trip to Atlantic City.

* * *

Dr. A. A. Cameron is spending his holidays at Lucknow.

* * *

Master Jack and Betty Pilling left to-day to spend a few days in Toronto with Miss Bertha Mowry, Milton Boulevard.

* * *

Mr. and Mrs. D. S. Harvie and Mr. Allin Harvie, of Port Colborne, have returned to their home after spending some days in the city, called here by the illness and death of Mrs. Harvie's mother, the late Mrs. Grace Allin.

* * *

Mr. and Mrs. B. I. Gibson, of Highlands, California, are visiting their sister, Mrs. Wm. McCartney, in Ashburnham. Mr. and Mrs. Gibson, who are an example of The Examiner's wide publicity area, having taken the paper for many years at their home in California, came by way of British Columbia, Alberta and Sault Ste. Marie. They intend visiting friends in Campbellford and Stirling before their return to their home.

* * *

Messrs. Leo and Gerald Henry, of Buffalo, are spending their holidays with their mother, Mrs. M. Henry, at Chemong Park.

* * *

Mrs. W. A. Waddington, of Pasadena, California, is summering with her aunts, the Misses Nicholls, at 203 McDonnel street.

* * *

Messrs. Arthur Adamson and Earle Waterman are in the city for a few days, visiting the latter's parents, Mr. and Mrs. E. J. Waterman, Romaine street.

* * *

Mr. and Mrs. Ogg and Mr. and Mrs. L. D. S. Carver, of Toronto, spent the week end here, guests of Mr. and Mrs. S. D. Carver, Provincial Highway.

* * *

Miss Beatrice Harvie, of North Bay, has returned home after attending the funeral here of the late Mrs. Grace Allin.

* * *

Mr. and Mrs. Henry Brown of Concord, N.H., recently spent a pleasant holiday at the home of their son, Mr. R. A. Brown. During their visit, they succeeded in capturing three nice lunge at Chemong Park.

* * *

The weekly luncheon at the Golf Links was attended by sixteen ladies yesterday, when two tables of bridge were played, in charge of Mrs. J. Wells Fraser, the prize going to Mrs. G. A. Macdonald.

* * *

Mr. and Mrs. Frank Fairen, Simcoe street, have gone on a motor trip to Gananoque and across the border, where they will visit friends.

* * *

Mrs. Bowie, of Toronto has returned home after spending some time in the city, attending the funeral of her sister, the late Mrs. Roger Torpey.

* * *

Mrs. Aubrey Reptke and daughter Gloria, of Guelph, have returned home, after spending the week end with Mr. and Mrs. T. H. Skinner, Park street.

* * *

Mrs. F. A. Hodgson has returned home after a brief stay with friends in Collingwood.

* * *

Mrs. R. J. Tully, of Smith township, has returned home after a motor trip to Toronto, Hespeler and Niagara Falls.

* * *

Mr. W. Y. Scollard returned home last night after an extended business trip.

* * *

Miss Hilda Pemberton, who motored from Fresno, California, with her parents and sister, is a guest of Miss Edna Forster, 304 Margaret avenue.

* * *

Mrs. Henderson, Mrs. Williamson and Miss Pearl Burnham, of Millbrook, were in the city yesterday on a shopping expedition.

* * *

Mr. and Mrs. James Milloy and two children, Jimmy and Peter, of Fargo, N.D., are in the city, visiting the former's parents, Mr. and Mrs. Peter Milloy, Parnell street.

* * *

Colonel and Mrs. Dalton Johnston (nee Geraldine Casey) whose marriage took place in Detroit on July 6th, are residing on the former's farm in Otonabee.

* * *

Miss Ena Mortson, of 206 Brock avenue, Toronto, is the guest of Miss E. Forster, 304 Margaret avenue.

* * *

Mr. and Mrs. H. Maisey and son Fred, of Toronto, are spending their holidays with Mrs. Maisey's sister, Mrs. R. J. Tully, in Smith township.

* * *

Miss Doris Skinner, Park street, is visiting Mrs. Reptke in Guelph.

* * *

Miss Whipple McIlmoyle has resumed her duties on the staff of the Canadian Bank of Commerce after an absence of several weeks.

* * *

Miss J. McCarthy, Simcoe street, is visiting friends in Lindsay.

* * *

Miss Agnes McFadden of Flint, Michigan, is the guest of Mrs. G. White, and other friends in the city.

* * *

Mr. Fred Walsh, poultry expert for the Quaker Oats Company, is in Ottawa, attending the Third World's Poultry Congress, being held there from July 27th to August 4th.

* * *

Miss Martha O'Brien, who has been spending some time with her sister, Mrs. J. Grisdale, Cross street, leaves to-day for Edmonton and Seattle.

* * *

Mr. Edgar Burnham, who recently underwent an operation for tonsil removal at St. Joseph's Hospital, is staying at Chemong Park with his daughter and son-in-law, Mr. and Mrs. Alex Darling. Mr. Burnham's mother, Mrs. Burnham of Millbrook, is also at Chemong.

* * *

Mrs. F. DeLong and daughter Helen, of 73 First avenue, Toronto, are guests of Miss L. Thomas, of 304 Margaret avenue.

A FRIEND.

One whose grip is a little tighter,
One whose smile is a little brighter,
One whose deeds are a little whiter,
That's what I call a friend.

One whose thoughts are a little cleaner,
One whose mind is a little keener,
One who avoids things that are meaner,
That's what I call a friend.

One who is always willing to aid you,
One whose advice has always paid you,
One who's defended when others flayed you,
That's what I call a friend.

Evening Examiner Fashion

A New Step-in Chemise

The woman or girl who enjoys making dainty undergarments will find the attractive step-in chemise shown here quite simple to fashion. View A has lace sewn around the straight top and at the lower edge extending up the sides, while View B is untrimmed. NO. 1623 is in sizes 16, 18 and 20 years. Size 18 (36 bust) requires 1¾ yards 36 or 39-inch material, and 5 yards 2½-inch lace for View A. Price 20 cents the pattern.

The secret of distinctive dress lies in good taste rather than a lavish expenditure of money. Every woman should want to make her own clothes, and the home dressmaker will find the designs illustrated in our new Fashion Book to be practical and simple, yet maintaining the spirit of the mode of the moment. Price of the book 10 cents the copy.

Pattern Purchase Coupon

Address Fashion Department, Evening Examiner

No. .....Street .....
Name .....
Pattern Number .... Size ...
Town .....
Province .....
Amount Enclosed .....

Price 20 cents each—coin preferred

SAINT and SINNER

By ANNE AUSTIN

(Continued from yesterday.)

Every woman who is a wife and who has tried to recapture sweetheart days will know, without being told, that Faith's heart was pricked with pain a hundred times before that Sunday was over. There is a broad highway, so crowded with eager couples that it needs a sort of divine traffic officer, leading from romance to marriage. But it is a "one-way street," and if there is a path leading from marriage back to romance, it is a dim, little-trod path, grass-grown and winding, along which—if they find it at all—husbands and wives lose their way.

In the short space of five months Faith and Bob Hathaway had become very much married. Their honeymoon had lasted only three days, for after that blessed period of being alone, the family—Faith's family—had descended upon them, clamorous with demands, freighted with problems which had required all of Faith's patience and most of the time which should have gone to the tending romance's sacred fires.

And now that she had taken a day off in which to be nothing and nobody but Bob Hathaway's sweetheart, she found, to her amazement and grief after the first hour of tremulous joy at being alone with him, that she did not know what to do with her day.

She had determined not to talk of the family, the house, financial troubles, the baby, or of anything else which would remind Bob that she was his helpmeet and wife, and not just his sweetheart. But when she tried to find sweetheart topics to talk on, she was aghast to discover that she had nothing to say. She could not forever exclaim over the scenery—glistening, hot roads flanked by parched fields and dusty-leaved trees.

"Happy, dear?" she asked tremulously, for the fifth time that day, and immediately hated herself for asking and for letting her voice betray her anxiety.

"Of course!" His response was a little less emphatic, was not elaborated with assurances that it was happiness enough to be alone with her.

They were stretched upon a quilt under a big tree, rather uncomfortably full of food, and drowsy with the heat. The ground, covered with heat-dried grass, was lumpy and very hard. She suddenly found herself wishing that he would not stretch his hand out languidly to press hers, as if he felt that the occasion called for demonstrations of love. If he didn't want to—so very much that he couldn't keep his hands off her—

But she jerked her thoughts up sharply, returned the half-hearted pressure of his fingers ardently, even as her face was turned away to hide her tears. They had scarcely talked at all, except trivialities about the heat, the need of rain upon the crops, the unsightliness of the shrieking subdivision signs. It was true that he had taken her into his arms just before lunch was spread, had murmured, "I love you, my darling Faith!" but the thrill had been lacking from his voice, from his eyes. He had turned rather too quickly, after a too perfunctory embrace, to the luncheon hamper.

When she looked at him again he was asleep. She sat up then, careful not to disturb him, and for two long hours nursed her disappointment, as she faithfully fanned him with a folded newspaper, to keep the midges and the flies from his beloved face. She was glad when he awoke and suggested that they go home—

(To be continued.)

Uncle Wiggily

By Howard R. Garis

To-day's Bedtime Story

UNCLE WIGGILY AND THE ORANGE.

(Copyright, 1927, by McClure Newspaper Syndicate.)

One day Mrs. Longears and Nurse Jane Fuzzy Wuzzy went to the moving pictures together, leaving Uncle Wiggily in the bungalow with twelve of the little rabbit girls and boys. Of course there were more than twelve little rabbits in Uncle Wiggily's hollow stump bungalow, but there were only an even dozen at home when the two animal ladies hopped away.

If you wish to know where the other two or three dozens of little bunnies were I can tell you that they were out in the woods and fields playing different games.

The twelve who were in the bungalow also played games, such as tag the piano, slide down the banister rail and hide the roller skates until they made so much noise Uncle Wiggily could not hear his watch tick.

"Bunnies! Bunnies!" he cried. "You must be more quiet!"

Well the children tried, but they were only quiet for a little while. Then Scrimble and Scramble thought of a new game to play called bang the dishpan, and they banged it so hard that Uncle Wiggily had to hold his paws over his ears.

"Oh, will nothing make you quiet?" he shouted. "How can I think of going adventuring with all this noise!"

Then Jingle whispered:

"I taink if you bought us some oranges, Daddicums, it would keep us quiet."

"How so?" asked the bewildered rabbit gentleman.

"Oh, if we each had an orange to eat we wouldn't want to play bang the dishpan," said Jingle.

"Then in the name of peace and quiet here—go get the oranges!" sighed Uncle Wiggily, giving Jingle some money.

With shouts of joy, the twelve little rabbits hopped to the orange store, kept by a kind old dog gentleman. And when he heard what was wanted he smiled, showing all his teeth and barked

"I shall give you a baker's dozen."

"What's a baker's dozen of oranges?" asked Scramble.

"Thirteen," chuckled the dog. "When you get a baker's dozen it is always thirteen. Here you are!" And, surely enough, he counted thirteen oranges into the bag.

"Isn't that wonderful!" cried Scrimble. "Thirteen oranges! That's one apiece and one left over and—"

"We'll give that extra orange to Daddicums!" decided Jingle, and this was done when they got back to the bungalow.

"Ha! A baker's dozen; eh?" cried Mr. Longears when he opened the bag to divide the golden, yellow fruit.

"You eat the extra one!" begged Jingle, and when the rabbit children, now very quiet, went out in the woods to eat their oranges, Uncle Wiggily sat down in the kitchen with a sigh of relief and began to peel his orange.

It was while he was doing this that the Fox and Wolf slipped in the back door. The bad chaps had seen the little rabbits, Nurse Jane and Mrs. Longears leave the bungalow, and knew Uncle Wiggily was all alone.

"It will be a good time to catch him!" growled the Wolf.

"Fine!" barked the Fox. So into the kitchen they sneaked and just as Mr. Longears was going to eat his orange the Wolf snarled:

"Drop that and come with me!"

But just then Mr. Longears squeezed the orange and a stream of juice shot into the eyes of the bad chap.

"Oh, wow!" he cried. "I can't see!"

"I can see, though!" barked the Fox. "I'll catch him!"

"Catch this!" cried the brave bunny. With that he threw two hard orange seeds. One hit the left eye of the Fox and the other seed banged his right eye. So the Fox had to howl:

"I can't see, either!"

"Then out you go—both of you!" chuckled the bunny. So he pushed them out of the door, tumbling them head over paws down the back steps and telephoned for the Police Dog who came and drove the bad chaps away. Then Uncle Wiggily ate his orange in peace and quietness.

"It's a good thing there was a baker's dozen," said the bunny as he lay down on the sofa to take a little sleep.

Phi Mu national sorority is preparing for a celebration of its diamond jubilee June 27 to July 2. The celebration will be held at Wesleyan College in Macon, Ga., where the sorority was first organized by women in 1852.

DRESS

By MARY MARSHALL

A pink crepe de chine frock is worn with a bright blue jacket, the color of which matches the stitching on the blouse of the frock and the narrow leather belt.

More elaborately trimmed frocks, more ornate hats, more of the little gewgaws of dress that complicated the lives and wardrobes of women in the good old days before the war! This prediction has been made and made again—made so often, in fact, that most of us have felt that the days of the simple way with dress were actually numbered.

More elaborately trimmed frocks have undoubtedly made their appearance, but there are certain women among the extremely well dressed who really refuse to put on ornament, and there are certain dressmakers who see no reason why they should fall in line with the general effort to inaugurate more ornate fashions.

So while you may find frocks ingeniously trimmed with frilled ribbon, ruffles of lace, ribbon loops and bow-knots, intricate embroidery, etc. still you may also find frocks as severely simple as anyone could desire. Premet is one of the dressmakers of Paris who still shows frocks of a simple but not too plain genre. Sometimes the only ornamentation on a frock will consist of rows of stitching devices in a shade darker than that of the fabric. On some of the more strictly tailored frocks this stitching is of the machine sort while it frequently consists of hand work like fine chain-stitch.

At a recent society wedding in Washington the bride completed her conventional gown of ivory white satin and lace with the head veil of a soft blue. There were blue forget-me-nots in the bride's bouquet to carry out the suggestion of blue. This is not, of course, the first time that the conventional white wedding gown has been given a touch of color. Two or three years ago there were one or two notable brides who combined a touch of green in their otherwise formal wedding gowns. Another white bridal gown talked about, a year or so ago, showed faint tone of pink in the underslip and in the pearl embroidery that ornamented the frock. Some of the pearls were of a decidedly pink cast.

(Copyright, 1927, McClure Syndicate.)

So many women school teachers in Massachusetts marry and give up their positions that 2,000 new teachers are needed to fill the vacancies every year.

ORANGE LEADER

Mrs. S. Adrain, of Craig, Sask., who, in the recent Orange convention at St. John, N. B., was elected M. W. Grand Mistress, L. O. B. A., for British America.

HINTS ON ETIQUETTE.

1. Must a non-church going guest attend church when visiting a family that is religious?
2. Does anyone ever make Sunday afternoon calls now?
3. What is proper to serve at a Sunday afternoon musicale.

The Answers.

1. A polite guest would acquiesce, no matter whether he wanted to go or not. But a considerate hostess would not force him.
2. Yes. It is the proper time for business folks to make party calls.
3. Tea and coffee, with thin sandwiches or cake, or both. Add a salad if one wishes and make it a light supper.

Deliciously Crisp to the last spoonful

YOU'LL enjoy the last crisp spoonful at the bottom of a bowl of Post Toasties just as well as the first. For Post Toasties, flaked *Double-Crisp*, retain their crispness and flavor until every spoonful has vanished.

Double-Crispness is the reason for Post Toasties' popularity. Get one of the red and yellow, wax-wrapped packages from your grocer, or send postcard for free test package. Pour some of these crisp flakes into a bowl, add milk or cream and eat. See how their crispness lasts, their flavor lingers. Post Toasties are made in Canada.

Send postcard for trial package. Address Canadian Postum Co., Limited, Dept. T-27- 35, Metropolitan Bldg., Toronto 2, Ont.

AT BARBECUE IN HONOR OF MARTIN

Mrs. G. Howard Ferguson, wife of Ontario's Premier, and, right, Mrs. John S. Martin, wife of the Province's Minister of Agriculture, as they appeared at a recent barbecue in honour of Hon. Mr. Martin.

SUNDAY SCHOOL PICNIC.

Norham United Church School Goes To Prequ'ile Point.

NORHAM, July 27.—The Sunday school of the Norham United church held their annual picnic at Presqu'il Point on Wednesday, July 20th.

The weather conditions were ideal and a great number from the vicinity motored to the Point.

The young farmers of central Ontario, held their picnic at the same day, and their splendid day's program of sports, added much to the pleasure of those present. Boating and bathing were also, some of the amusements indulged in.

Picnics from the Sunday schools of the stone church, Sydney circuit, and of Salem, Colborne Circuit, were also present.

LAKEFIELD NEWS

LAKEFIELD, July 27.—Quite a number of motor tourists are camping in the Park, and are enjoying it extremely, the park's popularity increases year by year.

The Misses Brookes, of Cleveland, are building a pretty bungalow just north of Mr. Roland Johnson's cottages on the shore, opposite the Third Island.

Six Weeks Union Services.

For the next three Sundays, July 31st, Aug. 7th and 14th the congregations of the Presbyterian and Baptis church will unite for their morning service in the Queen St. theatre and their evening service in the Baptist church. Rev. J. Ross will be in charge;

For the succeeding three Sundays; Aug. 21st; 28th and September 4th the morning service will be held in the Baptist church, and the evening services in the Queen St. theatre, with Rev. William Spencer in charge.

The Sunday schools will continue each in its own place of worship, as usual.

S. S. Excursion.

The United Sunday school excursion of Regent St. United church, Knox United church and the Baptist church held on Friday last was very successful despite the lowering skies and the showers. The sports programme was run off by Rev. T. M. Wesley and a capable committee in the school grounds at Buckhorn and a game of softball was played.

The party left Lakefield on the steamer "Stoney Lake" at 9 a.m. and returned about seven.

Financially, the picnic was successful, and the three schools will have a satisfactory addition to its funds.

Rev. T. M. Wesley and Rev. R. F. Stillman, of Norwood exchanged pulpits on Sunday last. The latter taking Mr. Wesley's place in the United churches of Lakefield and in the afternoon at Wesley Church in Smith.

MARMORA NEWS

MARMORA, July 27.—Mr. and Mrs. Bruce Johnson spent Sunday with the latter's parents in Havelock.

Mrs. Morley and daughter, Thelma, of Belleville, are visiting Mr. and Mrs. P. Smith.

Mr. Earl Bennett, of Deloro, is camping for a few days at Crowe Lake

Mrs. W. Skinner, of Toronto, is spending a holiday with Mr. and Mrs. E. Hewitt.

Mrs. Darling and daughters, Doris and Rosebud, of Toronto, visited Mrs. J. Johnston over the week end.

Mr. R. C. V. Jack spent the week end with friends in Madoc.

Mr. J. E. Jerome is away on his vacation.

Miss G. Watt visited friends in Wellington on Monday.

Mr. and Mrs. Fred Izzard motored to Campbellford on Sunday.

Mr. and Mrs. Robert Harris and family spent a few hours on Sunday at the home of Mr. Arthur Pitts in Madoc.

Mr. Dan Fraser returned to Ardenmore, Pa., on Monday, accompanied by his son, Smith Fraser.

Mr. and Mrs. C. A. Lummiss spent Sunday with relatives at Glanmere.

Mr. and Mrs. Ernest Narne, accompanied by Messrs. James and Bruce Lowery, of Richmond, N.Y., are on a visit to the former's parents, Mr. and Mrs. William Narne.

Mr. and Mrs. John Buck and two children, of Toronto, are visiting relatives in this district.

TURNS MONEY BACK TO DONOR'S MOTHER

Above is Miss Ethel Sears, former Brantford, Ontario, nurse, who has inherited $1,000,000 from Col. Sherwood Aldrich, of New York, a former patient, and who announces her intention of converting the money into a trust fund for Col. Aldrich's 86-year-old mother.

SEES WORLD ACTION TO END COMMUNISM

Sir William Joynson-Hicks Says Many Nations Will Combine.

LONDON, July 27 (Canadian Press)—The Government had been asked to get rid of communism altogether, Sir William Joynson-Hicks, home secretary remarked in an address recently. That was not so easy, he went on, but he thought the time was approaching when many of the nations of the world would come to the conclusion that communism in its extreme form was an enemy of mankind.

"You will all have to take into consideration," the home secretary went on, "the fact that there is emanating from or engineered by Moscow in nearly every country of the world a section of the community who are perfectly hostile to the country of their birth—men who are trying to undermine the constitutions of the various civilized countries throughout the world.

"I am not sure but that all nations in the world in the near future will have to combine to stamp out the form of belief and propaganda which is anti-socialist, anti-civilization and anti-religious."

...ue in The Examiner

The Examiner

PHONES—Editorial 1661. Business Office, 1660. Private Branch Exchange to all Departments.

The Examiner is a member of the Audit Bureau of Circulation.

The Daily Examiner, published every lawful evening, by The Peterborough Examiner, Limited, Office, 419 George street, $6.00 per year, delivered in city; out-of-town subscribers, by mail, $4.50 a year.

The Weekly Examiner published every Thursday. Subscription price $1.50 a year.

U. S. REPRESENTATIVES

Special U. S. Representatives—W. H. Stockwell, 629 People's Gas Building, Chicago, Ill.

New York—Chas. F. Miller, 225 Fifth Avenue.

Advertising Rates on application.

R. M. GLOVER, Managing Director.

WEDNESDAY, JULY 27, 1927.

THERE WILL BE NO COMPLAINTS.

While the receipts during the recent Diamond Jubilee celebration did not cover the expenditure involved and it has been found necessary for the City Council to meet the deficit, there will be no complaints from the citizens of Peterborough.

The success of the celebration was so complete, the satisfaction of the people in discovering that the city really possessed a community spirit so great, and the general feeling of gratificationthat a worth-while thing had been done in a worth-while way so strong that the citizens are thoroughly satisfied to have the deficit met out of civic funds.

In the reactions it set up the local celebration was of much greater value than the expenditure entailed.

It made not only better Canadians, but better citizens of us all.

It awakened a keen desire to know more about the early history of our country and of our city.

It made us realize how much we owe to the pioneers who by their labour and sacrifice gave us our present comfort and prosperity.

It quickened our love for and appreciation of Canada.

Any one of these benefits was worth much more than the civic grant that had to be made by the Council.

JUST PART OF THE "BALLYHOO."

Most people know what is meant by "ballyhoo."

That, of course, is the name given to the free show and the loud talking in front of the side-show tent designed to lure the crowd inside.

The "ballyhoo" in behalf of the Tunney-Dempsey fight in September has already commenced.

Mr. Leo Flynn, manager of Mr. Dempsey, is on the platform doing the preliminary "spieling."

He is not an Oxford graduate, let it be said.

Nor it may be noticed does he talk like one.

"Who has Tunney ever killed?" asks Mr. Flynn. "Why should any one hold their breath about him? We're gonna knock Tunney right in our laps. Dempsey'll beat Tunney like he did Sharkey. We'll sink our teeth in that boy."

"What a blood-thirsty fellow!" the reader is likely to remark.

But there is no occasion to be alarmed.

Mr. Flynn is talking with an eye on the box-office.

He may hope that all these dire things will happen to Mr. Tunney, but as a matter of fact his war-like utterances are just part of the game that makes the public dig down for the million or more dollars that will be paid into the box-office.

What Mr. Flynn and Mr. Dempsey and the rest really expect to sink their teeth into is the gate money.

JAMES STEVENSON PARK.

The explanation, somewhat heatedly made by Ald. J. M. Greene, Chairman of the city's Parks Committee, in regard to The Examiner's contention that an opportunity was lost in not saving one of the residences on the James Stevenson Park property for club-house purposes, is that neither of the houses was in a habitable condition.

It would, explained the Chairman, have required from $2,000 to $3,000 in remodelling either of them, and even then they were in a wrong location, occupying too central a position.

The Examiner feels that the building nearest the river could have been put in shape to serve as dressing quarters for athletic teams for much less than the sum mentioned, while it is difficult to understand the objection to the location of this house.

It was situated in the northwest corner of the park, well away from the present baseball grounds—surely not a central position.

As for "ridiculing and belittling" the Council The Examiner must plead not guilty; our reference to what was regarded by us as a matter of public interest was surely mild in tone compared to Ald. Greene's statement.

We merely said that a building that we believe could have been of useful service to the city's athletic organizations was scrapped for a few dollars, and in spite of Ald. Greene's explanation, we see no reason as yet for changing our opinion, even though it be termed an "uncalled for mis-statement."

As a matter of fact, it might be pointed out that at no time since the old Riverside Park property was acquired by the city has there been any definite programme of improvements planned or carried out.

The policy of various Parks Committees has been merely to appoint a caretaker and expect the city's baseball clubs, particularly the senior club, to provide enough revenue to pay his salary.

As a ball grounds the park is not in as good a condition today as it was under private ownership, nor do the ball clubs get much more generous terms than were accorded them by private owners.

There is no dressing-room accommodation, no sanitary conveniences to speak of, not even a supply of water—yet ball teams pay fifteen per cent. of their gate receipts into the civic treasury for the use of a grounds owned by the people, whereas in other cities splendidly kept grounds with dressing-rooms, shower baths and other conveniences are maintained at the city's expense for the free use of sporting clubs.

James Stevenson Park should be the centre of the city's athletic activity; it should be developed by a yearly programme of improvements, but little or nothing has been done during the years it has been in civic hands, except to change its name.

This year's Park Committee, of course, is not to be blamed particularly; it has merely followed the example of other committees, and perhaps has done more than some of the others.

But the fact remains that a property that might be one of the finest recreation grounds in the Province has been allowed to lie fallow under civic ownership, and at the present time is not being used by one in ten of the city's sporting organizations.

When the purchase of the property was under consideration years ago there were glowing pictures of a beautiful park with facilities for baseball and tennis and lawn bowling, bathing houses, ornamental bridges to the nearby islands, and all that sort of thing.

Alas, the dream is as far away from realization as it ever was, and when a newspaper ventures to point out that a chance to do something has been lost, it is rebuked with an Alderman's retort that its article was written in "complete ignorance."

A REAL OPPORTUNITY.

Mr. A. J. E. Belleperche, President of the East Essex Conservative Association, has started the ball rolling for a reduction in the size and cost of government, a course long advocated by The Border Cities Star, not only in respect to the Federal authority, but applying as well to Provincial and municipal affairs.

Mr. Belleperche has prepared a formal resolution for submission to an early meeting of his association, going on record as above stated and asking that the resolution be sent on to the coming national convention of the party in Winnipeg next October. If it is passed here—as it deserves to be passed—Mr. Belleperche will probably carry it in person to the Winnipeg meeting.

The resolution itself, as published in The Star yesterday, is concisely worded and makes a strong point. "That this convention," it says, "believes that the form of government now carried on at Ottawa is too cumbersome and too expensive; that it is in the interests of economy and good government that the Parliamentary representation in the House of Commons should be very much reduced in number, and that larger units of population should be represented by one member in the House. In this manner we believe that we will get a more representative body of men as members of the House of Commons, in this way securing better representation, which will aid and facilitate economy in the administration of the affairs of the country. . . . . And that we pledge ourselves as a party to take such steps as will be necessary to secure the reduction in the number of representatives in the House of Commons, at the earliest possible moment."

This is common sense and as such will attract widespread and favorable attention. If East Essex Conservatives fail to accept it, The Star will be greatly surprised. There may be opposition to it at the Winnipeg convention, but if the delegates there assembled turn it down they will be displaying exceedingly poor political judgment. There is no doubt that the country is ripe for a change of this kind, and the party that initiates it is going to get a whole lot of credit from the people. Looking around for planks with which to attract the electors, the Conservative convention should seize this one with avidity. The new Conservative platform must contain a great deal of fresh and substantial timber. If it fails in this, the Conservative party is going to remain, as Mr. Belleperche suggests, just where it is now. This is a time for change and progress. To attract attention and to ensure any measure of genuine success, the Winnipeg convention must demonstrate that it can offer something more than a rehash of time-worn arguments.

There are several things that this country needs and prominent among them is a really material reduction in government costs. We have too much government. It is out of all proportion to our population and income. Every taxpayer in this country is paying out an annual amount for government costs that is simply ridiculous. Governments of all kinds are too large and, therefore, too expensive. We have a House of Commons with 245 members and a Senate composed of 96 representatives. In addition, there are nine Provincial administrations with all their attendant expenses. And then we have the vast number of municipal governments—city, town, village, township and county. The Essex County Council, for instance, has more than 40 members. Think of it!

Mr. Belleperche's resolution asks only for a reduction in the House of Commons membership. The Senate should be cut down proportionately. And so should the Provincial Legislature and the municipal governments. Ontario has 112 men in her Legislature. Fifty would be plenty and much money would be saved and the business of the Province facilitated. Essex County needs only one member in the Legislature. It has four. We need only one representative at Ottawa. We have three at present. The number of Provinces should likewise be reduced from nine to five. Think of the saving this would effect. Nova Scotia, New Brunswick and Prince Edward Island would make one ideal Province. The interests of the three are practically identical. There isn't any reason under heaven why they should remain apart and continue the expense of three administrations, three civil services, three everything, where one would do just as well. In the same way, Manitoba, Saskatchewan and Alberta might well join forces for their mutual good. They are united by common bonds of interest now, but politically they remain apart and it costs them vast sums of money, unnecessarily spent, to do so.

If the Conservative party will seriously adopt a plank calling for reduction in the size and cost of government it will have taken a long step forward on the path that leads back to power. The electorate, burdened down with taxes of all kinds, is looking for less politics and more ordinary business efficiency. And this is what a reduction in the size and cost of government means. If the Conservative party turns down this idea, if it refuses the opportunity for service thus offered, many independent voters will come to the conclusion, and not without cause, that it has no particular claim on their support.—Border Cities Star.

EDITORIAL NOTES AND COMMENT.

If some of the Toronto newspapers do not soon stop printing so much rubbish about the Beeton case most people will be wishing that the bandit had made his escape.

Governor of St. Thomas jail reports hollyhocks thirteen feet high growing in the jail yard. He had better be wary or some of his prisoners will be sliding down one of these natural ladders.

This is the wettest July Ontario has known since 1841. And Mr. Hanna's cash-and-carry filling stations can't be blamed either.

It has been suggested that gas masks be furnished to people who have to pass the sewage disposal plant in going down the river.

Hamilton is suffering from a plague of crickets. And in Toronto Tommy Church has broken out in a rash of talking. We ought to be glad we live in Peterborough.

Angle parking is not growing in popularity, even with pedestrians, who point out they have enough trouble dodging cars in crossing the street without having to evade those which climb over the curb and trespass on the sidewalks.

When visitors comment upon the air of prosperity they notice in Peterborough they are not, of course, referring to the sewage disposal plant.

In Bible times the swine full of devils ran over a cliff instead of a pedestrian.—Colorado Springs Gazette.

JOLLY JINGLES By Graham Hunter

CATTLE, GRAIN AND PRODUCE

Peterboro—Toronto—Montreal

TORONTO LIVESTOCK

TORONTO, July 27.—Trade has turned very slow with the warmer weather. There was a heavy carryover of about 1,100 cattle from Monday's market. Prices down 25c to 50c from last week. A few top finished steers and heifers selling, but poor market for th lower grades.

Calves and lambs 50c lower.

Hogs firm at yesterday's 25c advance.

Choice butcher steers 25c lower at $8 to $8.50, heifers $7.50 to $8, steers and heifers from $7.25 to $7.60 and choice baby beeves $11, $12. Fat cows firm, $6 to $6.50.

Bulls steady at from $5.25 to $5.75 for choice quality light weights.

Stocker trade quiet.

Calves firm at $12 to $12.50.

Lambs higher at $16 to $16.50.

Hogs firm at 25c advance to $10.90, selects, off cars.

Export steers, choice	$ 8.50 to $9.00
Butchers, choice	8.75 9.00
do. fair to good	8.00 8.25
do. common to medium	6.50 7.00
do. heifers	8.50 8.75
Baby beeves	11.00 12.00
Cows, fat, choice	6.00 6.50
do. medium	4.50 5.00
do. canners, cutters	2.00 3.50
Bulls, butcher, choice	5.25 5.75
Bolognas	4.00 4.25
Feeders and shortkeep	7.00 7.50
Stockers, good	6.00 7.00
Calves, choice	12.00 12.50
Springers, choice	90.00 115.00
Milkers, choice	70.00 85.00
Buck lambs	12.50 13.50
Spring lambs	16.00 16.50
Sheep, light	5.50 6.00
Buck sheep	3.00 4.00
Hogs, f.o.b. thick smooth	9.25 9.50
Hogs, off cars, selects	10.65 10.90
Hogs, selects f.o.b.	9.75 10.00

MONTREAL GRAIN AND PRODUCE.

MONTREAL, July 27 (Canadian Press).—A moderate amount of business was done with foreign buyers on the Montreal grain market yesterday. Outside of sales of a few loads of No. 2 Northern Wheat made to local exporters at 4⅛c per bushel over the Winnipeg July option, f.o.b. Montreal, and some tough No. 3 Northern at a flat price, the trade in grain in the domestic market was quiet, but the undertone was firm.

The demand for Spring and Winter wheat grades of flour was again of a disappointing character, but values were unchanged.

The undertone to the market for millfeed was firm owing to the good demand and the small supplies available. The trade in standard grades of rolled oats was quiet and prices were unchanged.

Prices for all grades of eggs were well maintained under a quiet demond from all sources. The receipts were 1,930 cases.

Dullness was again the chief characteristic of the butter market, but prices were steady. The receipts were 35 packages. Owing to the fact that there has been little or no response from English importers for cheese at the late advance established here, there was a slightly easier feeling in the market yesterday, and prices were fractionally reduced. The receipts were 17,356 boxes.

Montreal Quotations

Oats, Canadian Westerns, No. 2, 73c.
Oats, Canadian Westerns No. 3, 70c.
Oats, extra, No. 1, feed, 68c.
Flour, Man. Spring wheat patents, firsts, $8.90.
Flour, Man. Spring wheat patents, seconds, $8.40.
Flour, Man. Spring wheat patents, strong bakers, $8.20.
Flour, winter patents, choice, $6.60 to $6.70.
Rolled oats, bag 90 lbs., $4.00 to $4.10.
Bran $32.25.
Shorts, $35.25.
Middlings, $42.25.
Hay, No. 2, per ton, car lots, $14.00.
Cheese, finest Westerns, 19¼c.
Cheese, finest Easterns, 19 to 19½c.
Butter, No. 1, pasteurized, 34¼ to 34½c.
Butter, No. 1 creamery, 33½c.
Butter, seconds, 32½c.
Eggs, storage extras, 33 to 35c.
Eggs, storage firsts, 30 to 31c.
Eggs, storage seconds, 27 to 29c.
Eggs, fresh extras, 38 to 40c.
Eggs, fresh firsts, 35c.
Potatoes, per bag, car lots, Quebec new stock, $2.25.
Dressed hogs, country, 15c per lb.

EGG MARKET

OTTAWA, July 27 (Canadian Press).—General condition of Canadian egg markets is unchanged from previous report with a fair demand existing and supplies about equal to requirements everywhere.

Toronto.—The egg market is firmer. Dealers are quoting country shippers extras 33 to 34 firsts 30 to 31, seconds 26, delivered, cases returned.

Montreal. — Dealers are quoting country shippers, extras 33 to 35, firsts 30 to 31, seconds 27 to 29.

CHICAGO CATTLE

CHICAGO, July 27 (Canadian Press).—Cattle 1,000; bulk fed steers $11.50 to $13.50; heavy steers $14.35; stockers $7.25 to $8.25; bulk vealers $13.00 to $13.50; few $14.00.

Hogs, 28,000; top $11.00; bulk 160 to 200 lbs., $10.70 to $11.00; 220 to 250 lbs, $9.75 to $10.60; 260 to 320 pounds $9.15 to $9.85; most packing sows $8.00 to $8.40; best slaughter pigs $9.50 to $10.00.

Sheep 15,000; bulk rangers $14.35 to $14.60; best held around $14.75 late; bulk natives $13.85; best $14.00; ewes steady at $6 to $7.

CHICAGO GRAIN.

CHICAGO, July 27 (Canadian Press).—Reports of unusually rapid progress of black rust in South Dakota and of high temperatures in Canada brought about a rush of wheat buying yesterday. Sharp upturns of prices followed and the wheat market closed unsettled 1½ to 2⅜c net higher; with corn unchanged to ¼c advance; oats unchanged to ⅝c and ¾c gain, and provisions varying from 15c decline to a rise of 5 cents.

Corn was less active, but on the bulges there was free selling, notwithstanding complaints that rains are needed and despite predictions of hot weather minus moisture. Oats sympathized with wheat rather than with corn.

For the most part, provisions showed but little change.

STERLING EXCHANGE.

MONTREAL, Que., July 27.—(Canadian Press).—Sterling demand $4.85 7-16; cables 4.85 15-16.

A Thought For To-day

YOUR HEALTH.

Health is most worth while to conserve. I do not mean simply the abounding vigor of youth, with abundance of fresh air and exercise and with its reserves which seem to mock the warnings of elders. I mean, rather, the sustained and protected strength which is based on the conservation of physical resources and gives promise of a long life well lived.

In our onward journey the ranks are rapidly thinned by the passing out of those who have had their brief stay and were soon done. When their notes matured they were unable to meet them. Nothing is sadder than these physical bankruptcies, which deprive men with the capital of experience well invested they should have the most ample returns.

NEEDED BOTH HANDS.

"How did you come to have that accident with the used car we sold you?"

"I couldn't put my hand out as I was pushing it around the corner."—Smith's Weekly (Sydney).

VOICE OF PEOPLE

Letters to be printed in the Voice of the People column must be received at The Examiner office on the day before it is desired to have them published.

CLUBHOUSE CONSIDERED.

To The Examiner:

Sir,—As chairman of the Parks Committee of the City Council and in justice to our ratepayers and citizens, I cannot allow your editorial, under the heading of "A Lost Opportunity," to go unchallenged.

The writer in your office shows his complete ignorance of the whole matter, yet to the unknowing and general public the published article would appear justifiable. It is a pity that circumstances make it so easy for the said writer to have published items such as this, which are misleading, conveying altogether the wrong impression and not according to facts.

Consideration was given to the question of a club house for the said James Stevenson Park months ago, before even tenders were called for, for the old buildings, and only last week this very matter was again discussed; so that perhaps the Committee does not lack as much foresight as the said writer imagines. After the many weeks since the tenders were called for re the removal of the buildings in the said park, it does seem strange these questions are only now becoming apparent to such a keen mind, and yet we are charged with being "penny wise and pound foolish" and "with lack of foresight."

As far as the "slight expense" he mentions in using one of the torn-down houses, let me state that neither of the houses in question were in a habitable condition. Either of them would have required from $2,000 to $3,000 spent on them in remodelling and etc., to have made a suitable Club House and even then, both of them were in the wrong location as they were occupying a too central position.

I cannot understand when a paper has such an opportunity of spreading its influence and prestige, why its engaged writers do not take the time and a little trouble in ascertaining the facts, which are always procurable, before expressing themselves in the Press. Had this been done, the said editorial would not have been written and the Committe would not have been ridiculed and be-littled in the eyes of the public. It is just such uncalled for misstatements that go to curtail and rob men of inspiration and effort while serving the public, but if it is your desire to have men of lesser intelligence and activity, these are surely the methods to follow.

We always invite constructive suggestions and advice but strongly resent being unduly be-littled. Please be fair.

J. M. GREENE.

Plague of Crickets Bothers Hamilton

HAMILTON, July 26.—Hamilton's plague of crickets from the West End garbage dump on Melbourne Street is daily growing worse and residents state that the pests are devouring everything in their path.

Ald. C. E. Riselay protested to the Board of Control yesterday that some action would have to be taken immediately by the city as the plague was spreading over a large area of the south-west. The matter was no joke for those persons concerned, he said, as literally millions of crickets were pouring from the dump.

Insects Invade Homes.

The insects, he said, had destroyed bedding, carpets, curtains and upholstery in many homes; ruined food and utterly upset the home life of not a few residents in that district. One woman showed him 30 crickets on an electric light fixture in her home, while in other homes the crickets were seen in countless hordes. Every type of spray and insecticide had been resorted to, but without any noticeable effect, Ald. Riselay said. The faster the crickets were killed, the more rapidly their depleted ranks seemed to be filled.

It was suggested by Herbert Barr, secretary, that coal oil in liberal quantities be poured over the dump, and this set on fire, with the firemen in attendance to prevent the flames from spreading. This suggestion will be acted upon, and the work will be supervised by the Fire Department, the Board of Health and the Board of Control. If this method fails, other remedies will be tried.

Civil Suits Suggested.

Alderman Riselay said several of the property owners affected had threatened to take out an injunction against the city. But civic officials contended the city was no more to blame for the pests than it would be for prolonged rainy weather.

Clean to handle. Sold by all Druggists, Grocers and General Stores

FALL FAIR DATES

Belleville	Aug. 20-Sept. 2
Bobcaygeon	Sept. 30-Oct. 1
Bowmanville	Sept. 20 and 21
Brighton	Sept. 13 and 14
Campbellford	Sept. 29 and 30
Colborne	Sept. 20 and 21
Frankford	Sept. 15 and 16
Haliburton	Sept. 29
Kingston	Sept. 12-17
Lakefield	Sept. 27 and 28
Lindsay	Sept. 21-24
London	Sept. 10-17
Madoc	Oct. 4 and 5
Marmora	Sept. 19 and 20
Millbrook	Oct. 6 and 7
Napanee	Oct. 23-26
Norwood	Sept. 11 and 12
Orillia	Sept. 15-17
Orono	Oct. 4 and 5
Oshawa	Sept. 15-17
Ottawa	Aug. 22-27
PETERBOROUGH	Sept. 12-17
Picton	Sept. 6-9
Port Hope	Sept. 27 and 28
Roseneath	Oct. 13 and 14
Stirling	Sept. 27 and 28
Toronto	Aug. 27-Sept. 12
Tweed	Sept. 22 and 23
Warkworth	Oct. 6 and 7
Wooler	Sept. 23

GAS IN SAFE WALLS.

BERLIN, July 25.—Experimenters now believe that in the future gas will be used as a protection for bank vaults. A German inventor has constructed a safe which will release the most deadly of poison gases when a drill penetrated its sides. The device is claimed to be perfectly safe to everyone but yeggmen.

The first iron bridge ever built spans the River Severn in England. It was built in 1778.

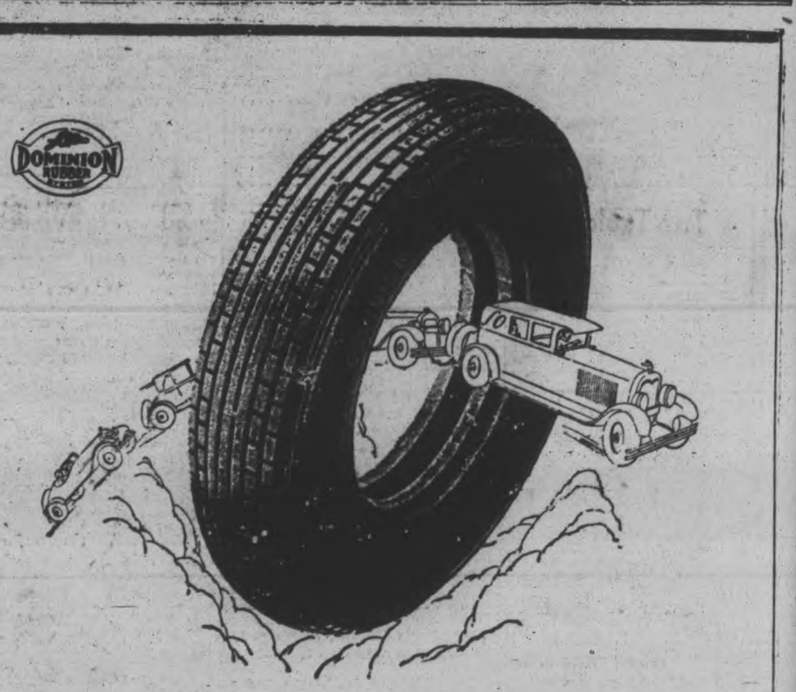

DISTINCTION

EAST and West the story is the same—*Dominion Royal Cord Balloons* are found on the cars of careful and experienced motor car owners who desire not only to buy the most economical tires, but who also wish to add that mark of distinction to their cars that *Dominion Royal Cord Balloons* always give.

Dominion
ROYAL CORD
Balloons

DOMINION RUBBER COMPANY
LIMITED

55

Silk Polka Dot Dresses

Sizes 8 to 14 years. Blue, Green and Pink Dot. All choice Dresses and all about Half Price, for quick clearance Thursday morning. Each **$1.89**

(Second Floor)

Broadcloth House Dresses

A GOOD BUY AT OUR THURSDAY MORNING PRICE

All are made in becoming style, with set-in sleeve. Colors of Mauve, Navy, Light Blue. All in figured designs with contrasting shades. Sizes 38 to 44.. **$2.89**

(Second Floor)

Thursday
9 A.M. TO 12 O'CLOCK
89c Day

AXMINSTER DOOR MATS
Regular $1.50 quality, good choice of patterns and colors. Each..... **89c**

RUBBER VESTIBULE OR PORCH MATS. Each.... **89c**

20 ONLY GRASSTEX RUGS
Splendid choice of good patterns and colors. Size 36 x 72. Each..... **89c**

TWO COLORS AND BLACK ONLY
Regular $1.75 Quality
Pure Thread Silk Hose
Over the knee length, Champagne, Grey and Black. All sizes. Substandards. Pair..... **89c**

EXTRA SPECIAL
China Basement
THURSDAY, 9 A.M. to 12 O'CLOCK
Two Tables Choice China Pieces
Table No. 1. Your choice, each **89c**
Table No. 2, Your choice, **2 for** **89c**
There's a wonderful collection of choice pieces on each table. Many pieces away less than Half Price. Not a piece on either table that is not desirable. You'll have to see them to appreciate their true value. Come early Thursday.

ONE ONLY GREEN SLICKER
With damaged sleeve
89c
(Bargain Basement)

THURSDAY TURNBULL'S THRIFT-DAY

MEN'S SILK & LISLE HOSE Black, Grey, Navy and Sand **TWO PAIRS 89c**

MEN'S COTTON BATHING SUITS each **89c**

MEN'S WOOL WORK SOCKS 3 PAIRS for 89c

WOMEN'S FINE COTTON VESTS with crochet tops **TWO FOR 89c**

Stamped Aprons Nicely made and trimmed with Chintz and Chambray. **TWO FOR 89c**

Dimity Pyjamas
A GREAT BARGAIN FOR THURSDAY MORNING FROM 9 A.M. TO 12 O'CLOCK
Some are stamped. Colors of Orchid and Peach. Nicely trimmed. Each..... **89c**

60 PAIRS ONLY
Silk and Pure Thread Silk Hose
Some Perfect, some Substandards. Regular 75c to $1.75 pair. Champagne, White, Black, Navy, Green, Tan, Burgundy. **2 PAIRS for**..... **89c**

BETTER MAKE AN EARLY CALL FOR THIS RUSH SPECIAL ON 3RD FLOOR. NO TELEPHONE ORDERS. 36 PAIRS ONLY
Marquisette and Voile Curtains
Regular values up to $6.00. Odd lines. Pair..... **$1.89**

MEN'S SILK NECKTIES Plain and fancy stripes **89c**

BATH SALTS Three different perfumes. Large size glass jars. **THREE FOR 89c**

4 ONLY POUCH BAGS Different color combinations **89c**

Block-Prints ALL LINEN HAND-KERCHIEFS Choice lot of good colors to choose from. **FOUR FOR 89c**

6 ONLY SILK, SILK-KNIT, SILK CREPE SCARFS Reg. up to $1.98. Each **89c**

LINGERIE DIMITY All the best shades **4 YARDS for 89c**

2 ONLY Pique and Broadcloth VESTEES Regular $1.75 and $2.25 Boiled, each **89c**

COLORED FRILLED CURTAINS pair **89c**

Thursday
9 A.M. TO 12 O'CLOCK
89c Day

GROUP SPECIAL
Mop, Bottle Wonder Polish. **TWO for 89c**

FINE CHINA CUPS AND SAUCERS
Many choice colors to choose from; all perfect. Thursday; **FOUR for 89c**

ENGLISH CHINA "BLACK" FLOWER BOWLS
Some round, some oval. Very special; each..... **89c**

GROUP SPECIAL
Good Broom, Pail and Bar of Soap. **THREE for**..... **89c**

WATER SET SPECIAL
1 Large Heavy Glass Jug and 6 Tumblers. Special, Set..... **89c**

Attractive Values from the Bargain Basement

KIDDIES' OVERALLS AND 1 PAIR HOSE, 89c
Overalls of Twill Khaki Denim, with bib at front and back and short strap over shoulder; ankle length; and 1 Pair Black Hose or Short Socks. Regular value $1.15. Thursday morning Special. **The TWO for 89c**

VEST AND BLOOMERS, 89c
1 Pair good quality Broadcloth, Dimity or Satinette Bloomers, with elastic at waist and knee, and 1 White ribbed Cotton Vest in opera top style. Thursday morning Special. **The TWO for 89c**

SPECIAL 89c VALUE
Odd lines of Crepe Gowns, Broadcloth Slips and Gingham or Print House Dresses. All on one table to clear. Thursday morning Special. Your choice, each **89c**

15 ONLY, UNDERSKIRTS of lustrous spun glass, in purple and blue, with deep flounce. Thursday morning Special. **TWO for 89c**

CHILDREN'S ROMPERS AND DRESSES WITH BLOOMERS
In pretty Gingham and Chambray. Sizes 2 to 6. Each..... **89c**
(Second Floor).

VOILE VESTS
Trimmed with lace collars in Peach, Green, Orchid and Pink. Sizes 36 and 38. Regular $1.65. Each..... **89c**
(Second Floor).

A GREAT SNAP FOR EARLY BUYERS
Silk and Voile Gowns
Regluar $3.25 value. Flowered or Silk stripe. Colors of Peach, Green, Pink and Orchid. Sleeveless, trimmed with lace. Sizes 52 and 58 length. Each..... **$1.89**
(Second Floor)

4 ONLY SILK SLIPS
Mauve and Blue. Only sizes 34, 36, 38. Less than Half Price. Each..... **89c**
(Second Floor).

KHAKI MIDDIES
Short sleeves, trimmed with Scarlet braid. Sizes 12 to 14. Each..... **89c**
(Second Floor).

Financial News and Views

Latest Comment on Grain and Industrial Markets. Closing Quotations on the Principal Active Stocks.

Quotations Over Stobie, Forlong and Co. Wire.

NEW YORK STOCKS.

	High	Low	Close
Atchison Rly...	191⅝	188	191⅝
Amer. Can.	60¼	59⅝	60¼
Smelters.	162½	161½	161⅝
Baldwin.	251	248⅞	250
Balt. and Ohio	118⅝	117⅝	117⅝
Cast-Iron Pipe	225⅝	224⅝	225½
Ches. and Ohio	189¼	188½	189¼
Chrysler.	55⅝	54¼	55½
Dupont De Nem.	271	269	271
Famous Players	95¼	94¼	95¼
Fleischmann	59⅞	59¼	59⅝
General Motors	227	225	226
Hudson Motors	86⅞	86¼	86½
Inter. Nickel	60½	59⅝	60
U.S. Ind. Alcohol.	80½	80	80½
Coca-Cola	116½	116	116
Mack Truck	104⅝	102¾	103¼
U.S. Rubber	46	45	45½
Sears Roebuck	64⅞	64⅜	64⅝
U.S. Steel	129⅝	127⅝	129
Yellow Cab.	33¼	32	32⅜
Philips Petrol.	40	39¼	39⅜
Nash	75	70⅝	74½
Int. Comb.	47⅛	46⅜	46⅞
Radio	64⅝	61	64⅝

MINING STOCKS.

Gold.

	Asked	Bid
Argonaut Gold	30½	30
Barry Hollinger	31	30¼
Chaput Hughes	9½	9
Con. West Dome.	6	5½
Dome	750	740
Goldale.	31	30
Gold Hill	28	26
Hollinger.	1850	1845
Kirkland Hunt	15	14
Kirkland Lake	140	139
Lake Shore.	2035	2030
McIntyre.	2590	2585
Night Hawk	6	5
Porc. Crown.	5	4½
Premier.	210	209
Preston.	4½	4¼
Teck Hughes.	845	843
Tough Oakes B.	29	28½
W. Hargreaves	608	607

Silver.

Capitol.	19	18
Castle.	77	75½
Coniagas.	485	450
Keeley.	97	95
Mining Corp.	314	310
Nipissing.	570	561

Unlisted.

Amulet.	362	360
Area	48½	48
Laval-Quebec	26	25½
Noranda	2220	2200

WINNIPEG WHEAT.

	High	Low	Close
Dec.	144	142½	142⅜
July.	165	164	164⅝
Oct.	147¼	145⅞	146

CHICAGO WHEAT.

Dec.	144⅝	142⅞	143
July.	142⅜	140½	140½
Sept.	140⅞	138⅞	139⅛

CHICAGO RYE.

July.	107¾	106½	107¾
Dec.	99⅝	98⅝	98⅜
Sept.	96¼	95⅝	95½

CHICAGO CORN.

July.	104¼	102	103¼
Dec.	110	108¾	108¾
Sept.	107⅛	106⅜	106¾

New Hollinger Ore Body Low in Gold and Copper

Information of a technical nature, secured from engineers who have visited the Hollinger's property in Kamiskotia, nine miles west of the town of Timmins, centre of Porcupine Gold camp, is to the effect that the proposition looks like a lareg tonnage gold operation. This opinion they base on the goology shown up in the sinking of the first 15-ft. of the shaft by handsteel. Hollinger company has been reticent in regard to values secured in diamond drilling. Unofficial reports were that the ore was low in copper and gold but combined made a nice ore. Many have wondered that Hollinger, which to date has been concerned with only gold mining, would go into a low grade copper proposition. It will be another six weeks beofre the shaft will be down and operations reach a point where an official statement as to values can be expected.

Meanwhile Hollinger stock is the only weak spot among the leading gold stocks, though McIntyre has not made much headway. A metallurgist who is close to the Porcupine mines, made the assertion that McIntyre can now be said to be putting new ore in sight at a rapid rate. He has been just a little doubtful of the possibilities of this operation at depth but has seemingly changed his opinion on the result of the latest development effort which has opened out ore bodies of good width over a tremendous lengths. So far, the McIntyre share market has not reflected this new development.

Lake Shore, Teck Hughes and Wright Hargreaves are the strong shares of the market. There are indications that the production of Lake Shore will likely be stepped up again and this time to 1,000 tons daily. Teck Hughes some time this month should be handling 300 tons in the high grade mill and 250 tons in the medium grade. Wright Hargreaves market has begun to reflect the good news which was given to readers two weeks ago, about the cutting of the extension eastward of the rich lake shore main vein. This work so far is a considerable distance from the Lake Shore boundary but is persistent and strong in high grade and will undoubtedly carry through. Lake Shore in this vein gets fabulous values.

Sylvanite, Kirkland Lake's most recent producer, the mill having started in last May; produced to June 30 sout $45,000. The mill has been handling an average of 160 tons daily and the gold content of the ore runs about $8.33. Surface dumps are being cleaned up and as this pile dwindles the management is increasing the amount of ore that is being drawn directly from underground. It is expected that by August 1st, the daily tonnage will have been stepped up to 200 tons daily. It is understood that the mill operations are showing a small profit, which should increase from now on.

Aldermac Mining Corporation the name of the new company which Noranda Mines has incorporated to handle the Alderson and MacKay mine, control of which Noranda purchased from N. A. Timmins, president of Hollinger Consolidated. The new company will be capitalized at 3,000,000 no par value shares and Noranda will hold 65 per cent. and Towagmac mines 35 per cent.

On Noranda, operations below the 300-ft level are driving ahead and while little news is forthcoming, it is understood that the company is adding to its reserves at a substantial rate. It is the opinion of engineers that the area between 300 and 600-ft. will more than double the reserves of Norand, which down to 300-ft. are estimated at $25,000,000.

Developments on Amulet continue to be reflected in the market for the shares, which are selling at new high levels. Heretofore Amulet ore bodies have been regarded as shallow deposits. It is understood that recent drilling indicates ore bodies in layers and that five of these have been found. This leads many to believe that a big mine has been proven. Talking is now of a capital increase to erect a concentrator. There is also talk that Noranda may purchase control.

Dome and McIntyre have just issued periodical earning reports. That of Dome is better than was expected by many as the operation has been slipping. Dome's six months figures are $891,111 compared with $872,078 for first six months of 1926. As the dividend was cut to $1 per share, requiring only $943,333 per year, there will be a substantial sum to be added to surplus.

McIntyre has evidently been handling a heavy tonnage of development ore in its mill as earnings for the quarter ending June 30 total $379,259 show a decrease of $70,294 compared with the same period last year.

CHICAGO GRAIN.

CHICAGO, July 27 (Canadian Press).—Hot weather north-west and word of the rapid spread of black rust in parts of the domestic spring crop territory tended early to-day to make wheat prices average higher. Canadian conditions as a rule, however, were construed as favorable. Opening unchanged to 3-8 cent higher. Wheat underwent something of a sag but later scored gains. Corn developed independent strength, starting unchanged to 3-8 cent up, and subsequently showing a decided general advance. Oats were easy. Provisions held steady.

TORONTO STOCKS.

TORONTO, July 27.— (Canadian Press.)—International Nickel was the active feature of the market on the Toronto stock exchange to-day. With trading in more than 1,500 shares, it decined ⅝ to 59⅝. The price trend throughout the list was inclined to weakness, though a few fractional gains were recorded. Industrial Alcohol was active and firm at 33 7-8, a gain of 1-8. Walker was the most active of the distillery issues. It was in good demand at 49 1-8, a gain of 1-8. British American Oil strengthened ½ to 25, while Imperial Oil gained 3-8 to 44 ⅜. Massey Harris was dull at 37 5-8 a drop of 3-8. Seagram eased ½ to 22. Burt F. N. dropped 7-8 to 60, while Cosmos sold ½ to 26½.

NEW YORK STOCKS.

NEW YORK, July 27.—(Canadian Press.)—Responding to the excellent half yearly reports of the country's two leading industrial corporations —General Motors and United States' Steel—stock prices surged upward to new high ground to-day under heavy buying for both accounts.

General Motors, which earned $14.35 a share in the first six months of the year, was in the fore-front of the advance, attaining a new peak of 227 for the present stock. United States' Steel, of which Dupont interests are reported to have been buyers in the last few months, also moved up to the highest price since the distribution of the stock dividend. Dupont reached new high ground above $271 a share. Nash Motors climbed over four points to a new peak and Chrysler and Mack Trucks each climbed more than two points. Pierce Arrow preferred sank to new low below $50 a share. Weakness cropped out in a few issues. United States' Cast Iron Pipe broke more than four points and then rallied slightly, and Houston, Colorado Fuel and Liggett and Myers B sank one to 2½ points.

STANDARD MINING

TORONTO, Ont., July 27 (Canadian Press). — Weakness developed throughout the list on the market of the Standard Mining Exchange today, and losses outnumbered gains by a wide margin, though no drastic declines were recorded. Amulet, which has been exceptionally strong of late, was reactionary to-day, and with sales totalling some 62,000 shares it dropped 15 cents to 3.60. Potter Doal was the leader in point of volume, and it eased one cent to 17. The dividend paying gold stocks were mostly firm. Lake Shore advanced 15 cents to 20.25, McIntyre 10 cents to 25.85, and Wright Hargreaves one cent to 6.05. Dome Mines and Hollinger were firm at 7.25 and 18.50 respectively. Area was active and down 3¼ to 47¾. Coniagas declined 15 cents to 6.35, Central Manitoba Gold 7 to 1.46, and Noranda 30 cents to 21.50.

Slavery has been abolished in Nepal the independent state of the Curkas in Northern India, through the efforts of the maharajah. The slaves were purchased at a total cost of more than $1,000,000.

STEWARDS MANAGE ANNUAL SOCIAL

Garden Party at Stanwood United Church is Great Success.

STANWOOD, July 27.— The annual garden party of Stanwood United church was held last night on the church lawn and adjoining vacant lots. The grounds were lighted with the old fashioned torch, which added much to the attractiveness of the lay-out.

The stewards of the church sponsored the affair, ably assisted by the community club of the district. Harold Rutherford was chairman of the committee and Mrs. Kent Lawrence president of the community club.

The Marmora brass band, with C. A. Bleecker as leader, dispensed music that was a pleasure to listen to. Among the large number of selections given were, "The Winner," "Valiant Heart," "The Bugle Call" and "Prosperous March." This band, which was only recently organized, is fast gaining in popularity with those who attend garden parties. On Thursday night they play at St. Mark's, on the 12th Line, and on Friday night at Ivanhoe.

Prior to church union the Stanwood church (Methodist) was on the Seymour circuit. On the consummation of union, it became one of three preaching appointments of the Springbrook charge. The Rev. R. F. Gardiner has been the pastor of this charge for some eighteen months and finds the work steadily growing under his very able guidance.

There are 30 families in the Stanwood district and the United church is the only church in the community. The Sunday school, which meets every Sunday morning, is well attended and has for its superintendent Mr. Harold Rutherford. The Bible class which has a large membership, is taught by Miss Sparks, the popular Public school teacher of the district. Miss Sparks is also secretary of the community club, which joined forces with the stewards of the church in putting on the garden party.

Owing to the uncertainty of the weather, supper was served in the Church basement. The gentlemen in charge of the cash were Carman Redden and Robert Lisle, while Harold Rowe and Charles Lawrence saw to it that one had the necessary little piece of pasteboard before allowing them to enter the banqueting hall. John Rowe and Chester Irwin with great skill handled the ice-cream cones in the booth set apart for the sale of same. Will Rutherford collected the dimes at the Fish Pond; promising all and sundry a chance to pull out a Rolls Royce or a thresing machine.

Everybody in the district was out, and many gathered from the surrounding communities. Among those from outside were noticed the following from the Ion Church congregation at Petherick's Corners: Mr. and Mrs. Arthur Petherick, Mr. and Mrs. Robert Irwin, Mr. and Mrs. William Irwin, Mr. and Mrs. Alfred Barnum, Mr. and Mrs. Fred Barnum, Miss Cora Irwin, Miss Freda Petherick, and James Simpson.

The Stewards of the church and the Community Club are to be congratulated on putting on one of the best garden parties held in the Campbellford district this season.

Waters Dragged For Body; Boy Sleeps Under Porch

TORONTO, July 27. Canadian Press. — While life savers dragged the waters of Lake Ontario all last night at the spot where he went bathing, Edwin Boyd, aged 13, slept peacefully beneath the sun room of his father's house.

The lad has been given permission to go bathing yesterday. When he failed to return home an alarm was raised and his clothes and bicycle found on the lake shore led to the belief that he had perished in the water.

When questioned to-day, he admitted that he had left his clothes there just for a prank.

ZIONIST LEADER.

M. M. Ussishkin, one of the leaders of the Zionist movement, who has been in Canada gaining support for the development of Palestine.

Autos Disregard Appeal; Jackson Park Closed To-day

Because motorists refuse to exercise the care requested of them when passing through Jackson Park, it has been necessary to close the park to vehicular traffic, John Crane told The Examiner to-day.

Warning was given a few weeks ago that the lives of the children at the Health Association—Kiwanis Club summer camp must be safeguarded, and an appeal to drivers of automobiles asked that cars be driven slowly through the park. The winding roads make this park particularly dangerous.

NEW YORK, July 27, Canadian Press. — Freed of the immediate menace of a transit strike, New York's travelling millions breathed more freely as they rode to work to-day.

The threatened strike, which was to have tied up all the New York subway and elevated systems, was formally called off at a midnight meeting of the Amalgamated Association of Street and Electric Railway employees, following an earlier discussion of the situation with Mayor Walker

NEW ROAD SIGNS.

Motor League Looks After Directing of Tourists to Peterborough.

"All roads lead to Peterborough!" is the slogan that the local branch of the Ontario Motor League have chosen when they send a man out to sign district roads surrounding the city for a radius of thirty miles.

A great many signs now lie in one of the samples rooms of the Empress Hotel, and this week the secretary of the Ontario Motor League will assign a man to erect these signs at various points along the main and district roads. On every road at different points will be placed the sign "Peterborough" with an arrow pointing in the direction of the city.

The local branch believes that this will not only benefit the increasing tourist traffic, but will also aid the citizens of Peterborough when they are looking for smaller places that do not appear on a road map.

When only 18 years old, Eben E. Rexford wrote the lines to "Silver Threads Among the Gold." He sold the m for $3 and they later made thousands of dollars for publishers.

For THURSDAY MORNING Shoppers

Good Linen Tea Towels

Good weight, good drying Towels of firm linen, in white ground with woven check pattern in red or blue. Thursday morning special, **19c**

Flannelette Gigantic Blankets

Heavy, thick nap Blankets in the usual white with pink or blue coloured border. Full double-bed size. Thursday morning.. **$1.98**

Striped Linen Dish Towelling

Good serviceable Towelling for hand or tea towels. Here in white with narrow striped border of red or blue. Special, per yard.. **12½c**

35 inch Striped Flannelette

Good weight, soft, fleecy cloths in pretty striped patterns of various widths in blue, pink and sand shades. Special, per yard..... **19c**

Women's Hose

Good, durable, well shaped Cotton Hose for general wear. In stock in sand, dorado, grey, black and white. All sizes. Per pair... **25c**

The Daintiest of

Georgette Crepe Dresses

Dresses carefully made from models purchased in New York. A closely woven crepe is used in the making of each garment. Colours include yellow, Dutch blue, green, navy, rose, white, and many other favoured shades. Sizes 16 to 42. Values unsurpassed anywhere at .....

$15.90

Children's Hose

Here in good sand and black shades and in the fine rib weave. Good serviceable Hose for every-day wear. Sizes 6 to 10..... **25c**

Pongee Silk

33 inches wide, good weight, in the natural shade only. A useful Silk for dresses, curtainings, cushions, etc. Thursday morning.. **39c**

Child's Bloomers

Well made garments of medium weight, closely knit cotton fabric. Coloured orchid, peach, pink and white. Sizes 2 to 14. Price, pair, **17c**

Check and Plain Gingham

Strong, good washing Ginghams, patterned in small and medium checks and fancy plaids. In good shades of pink, blue, green, fawn, etc. Here in both 27 and 32-inch widths. In spite of the low price, they are good wearing, satisfactory cloths. Per yard. **19c**

Double Fugi

In white only and in good heavy weight for the fashionable summer dresses. It is easy to make up, looks well and is not difficult to wash or clean. Per yard..... **98c**

Fancy Crepes

Many pretty patterns printed on medium and light grounds. The fabrics are closely woven from a combination of rayon and fine cotton. Per yard..... **98c**

Phone 1780 **THE HALL STORE** Phone 1781

CANADA'S OLDEST INHABITANT DEAD

Mrs. Thickfoot Dies on Indian Reserve at the Age of 112.

FISHER RIVER, Man., July 27.—(Canadian Press).—Believed to have been the oldest inhabitant of Canada, Mrs. Margaret Thickfoot, of Salteaux Indian extraction, is dead at the Jackhead Indian reserve, near Lake Winnipeg, at the age of 112. Until recently the squaw had full use of all her faculties. She was the widow of Chief Thickfoot, who before his death many years ago, played an important part in the Christianizing of the Salteaux Indians.

WILL TEACH IN KOBE.

Miss Jean Anderson, of Toronto Conservatory, Going to Japan.

TORONTO, Ont., July 27.—(Canadian Press.)—Miss Jean Anderson, a graduate of the Toronto Conservatory of Music, has been appointed music teacher at the Canadian Academy at Kobe, Japan, which is sponsored by the Japan Mission of the United Church of Canada. She is a native Torontonian and taught on the Conservatory staff for three years before going abroad to study in Paris and Isidor Philipe of the Conservatorie de Paris. Since then she has again been on the staff at the Toronto Conservatory.

W. I. HOLDS PAGEANT.

Dominion Branch Will Commemorate Confederation at C.N.E.

TORONTO, Ont., July 27.—(Canadian Press).—In commemoration of the Diamond Jubilee of Confederation, the Women's Institutes of the Dominion will open their wing in the Women's Building at the Canadian National Exhibition this year with a pageant, entitled "The Mothers of Confederation." The performance will demonstrate the entry of the provinces into nationhood and the development of young Canada. The Women's Institutes are arranging for a special provincial day for each of the provinces during the Exhibition, on which outstanding provincial speakers will give addresses and the exhibits and demonstrations will particularly portray native products and industries.

Each of the provinces will specialize on some feature of interest different from that of any other province in the Exhibition, and all knowledge of the exhibitions visitors on provincial matters in a patriotic and informative manner.

"Tintex tints the silk without coloring the lace"

WHAT true economy Tintex brings! Even *faded lace-trimmed* silk "undies" can be made colorfully new again — and *without* tinting the lace. For this purpose use Tintex in the *Blue* box. In fact, Tintex tints and dyes anything and will keep all your finery colorfully new all summer long. And so simple — just "tint as you rinse." See the Tintex Color Card.

Silver Box — for lace-trimmed silks (since the silk — lace remains white). Gray Box — for tinting and dyeing all materials (silk, cotton, mixed goods).

15¢ at drug and dept. stores

Tintex TINTS AS YOU RINSE

Tints & Dyes Anything *any Color*

Distributors: Lymans, Limited, Montreal.

CANADA IS HIGH IN WOMEN'S COUNCIL

Delegate Returns From Meeting of International Council at Geneva.

TORONTO, Ont., July 27.—(Canadian Press).—Canada's place in the International Council of Women is high, Mrs. Willoughby Cummings, of this city, who recently returned from Geneva, where she attended the biennial conference of the International Council, stated in an interview. Mrs. Cummings is one of the vice-presidents of the National Council of Women of Canada.

"We stand well in education," Mrs. Cummings said, "but I think that Great Britain is still higher, and we are not as well up in financial contributions as the United States, but on the whole our work compares very favorably. One official speaking to me, declared that he felt strongly that the International Council should be linked up as the women's side of the League of Nations, for we had similar constitution granting representation alike to the smallest and largest nations, and our work was similar. He pointed out that we represented forty nations, nearly as many as the League."

Besides Mrs. Cummings, Mrs. Horace Parsons, Mrs. J. S. Dignum of Toronto, Miss C. E. Carmichael of New Glasgow, Nova Scotia; Mrs. W. E. Sanford, Hamilton; Mrs. J. A. Wilson, Ottawa, and Mrs. Atherton Smith of New Brunswick were present among the Canadian women at the International conference at Geneva.

THOMASBURG NEWS.

THOMASBURG, July 27. — Mrs. James Bateman and Mrs. Ern. Graham spent Wednesday at the home of Mrs. Herbert Mouck.

Mrs. Mabel Carleton and her mother, Mrs. Geen, spent Wednesday at Mr. James Brown's home.

Miss Ruby Holbert, nurse-in-training, of Kingston General Hospital, left on Tuesday after spending the past two weeks under the parental roof.

Mr. and Mrs. Thomas Downey, Mr. William Way, and Misses Helen Beatty and Mary Way, spent last week in the hunting grounds on account of Mr. Downey's health.

An open meeting of the Mission Circle was held in the vestry on Thursday afternoon.

Miss Edna Restrick, of the Lost Channel, is spending the week at Mr. Harvey Vance's home.

The Rebekah Lodge has been closed for the summer months.

Misses Betty and Mary Quinn are spending the week in Belleville with their brother.

Miss Florence Beatty spent Thursday afternoon with Miss Audrey Holert.

Mr. Charlie Fennell has gone to Norwood to visit at Mr. Robert Fennell's home.

Mr. Ross Wilson, of Smith's Falls, was a guest of Mr. Harry Lee over the week-end.

Mrs. Lawson, of Orillia, is visiting relatives here, and attended the Rollins picnic at Madoc.

Misses Laura and Ethel Adams, of Madoc, are visiting friends at Thomasburg and vicinity.

Mr. and Mrs. Thomas Adams and family, of Madoc, spent Sunday at Mr. Chester Adams' home.

Mrs. Thomas Fennell, of Norwood, and Mrs. Bradshaw of Thurlow have returned to their respective homes after some weeks' stay at Mr. Charlie Fennell's home.

Mr. and Mrs. S. V. Ray, of California are visiting Mr. and Mrs. William Peterson and other friends.

Mrs. Richard Porter underwent an operation on Wednesday in the Kingston General Hospital.

Miss Herridge, of Toronto, visited Miss Emma Porter a few days.

Rev. Mr. Pettem of Sydenham and Rev. Mr. Smith of Roslin exchanged pulpits recently.

CRACKING BANK DIFFICULT JOB

New Bank of England Vaults Would Take Three Days to Force.

WALLS OUTSIDE THEM.

LONDON, July 27. — (Canadian Press).—Although workmen engaged on the new underground vaults of the Bank of England, where all of Great Britain's gold reserve will rest, are guarded from prying eyes by armed policemen, some details have leaked out regarding what is said to be the world's hardest job of safe cracking.

Underneath the present bank are concrete walls fifty feet deep and seven feet eight inches thick. If somebody with felonious intentions were to tunnel through these he would come into a passage patrolled by guards and protected by every known alarm system around all four sides of the treasure.

Once in this passage way the cracksman would have to cut through double grills of steel. The next step approaching the swag of several hundreds of millions of dollars in gold would be to cut through doors of solid steel weighing 24 tons each. This would take oxy-acetylene drills, in the hands of experts, at least three days. These doors can be swung with light pressure of one hand, if the are open. When they are locked it is different.

EYE SERVICE THREE DAYS MORE

Thursday, Friday and Saturday

OF THIS WEEK

YOUR OPPORTUNITY

Graduate of The Canadian Opthalmic College, Toronto

The Optical Institute, Montreal

The American Optical College, Detroit

Post Graduate of The Optometry College of Canada, Toronto

Qualified by Ontario Government Examination

F. M. DENNENY, D.O., R.O., Eyesight Specialist of Ottawa. 27 Years' Experience.

Our Special

Examination, Toric Spherical Lenses, choice of several styles of Frames. Complete in Case .....

$4.95

NOTICE

Special Ground Lenses, Bifocal Lenses (double vision), Tinted Lenses, at a saving of 33 1-3% to you this week.

We Stand Back of Every Pair of Glasses Sold

Complicated Cases Specially Invited.

Phone, Write or Call for Appointment

PHONE 327 EVENINGS UP TO 10 P.M. BALANCE OF WEEK

Bond's Drug Store

Corner George and Hunter Sts. PETERBOROUGH, ONT.

for Summer.... a Special suggestion

To keep perspiration odorless .....try LIFEBUOY

Its antiseptic lather purifies pores — *keeps you fresh*

WHAT joy in sweltering summer weather to know that you can be active all day long—work, exercise, dance—do anything that causes perspiration—and still be safe from all fear of *unpleasant odor.*

Millions know this healthful, easy way to avoid offending—Lifebuoy! *So refreshing* it's a delight to bathe with it every day. It purifies pores *all over* the body—gives lasting freedom from perspiration odor.

For *healthier* complexions

Lifebuoy's mild, antiseptic lather not only purifies body pores—it purifies *face* pores, too, keeping complexions clear, fresh and glowing with *health.*

Better still, this same purifying lather helps protect against disease. It removes *germs* from hands, as well as dirt.

Note its protecting hygienic scent

Lifebuoy is so *different* from other toilet and bath soaps that even its scent is different. Not a perfume, but a clean, pleasantly hygienic scent which tells you Lifebuoy gives greater protection.

Even before you've finished your first cake, you'll learn to love this cleanest of all soap scents, which quickly evaporates after rinsing.

Extra protection—*free*

Lifebuoy assures greater health protection and complete freedom from body odor—*yet costs no more, probably less, than the soap you now use.* Lifebuoy is orange-red, a big generous cake. Get some today—wherever soap is sold.

Lever Brothers Limited, Toronto

Lifebuoy HEALTH SOAP

for face · hands · bath removes germs, too LB719

Canadian Department-Stores Limited

CDSL

READ EVERY ITEM IN THURSDAY NIGHT'S EXAMINER. Most Important News for City and Out-of-Town Customers.

"Martha Smocks"

Made by the famous Martha Washington Company. These Smocks are very popular. Splendid quality broadcloth in plain shades. Sizes 38 to 44.

THURSDAY MORNING

$1.95 Each

SECOND FLOOR

"Nipon" Jubilee Sport Cap

"The latest novelty out." Come in and try one on. Ideal for sport wear for boys and girls. Pretty combination of colors. All sizes.

THURSDAY MORNING

69c Each

Thursday Spotlight Special

Wood-Lac Varnish Stain

Special Sale for three hours on Thursday morning of this handy Wood-Lac Varnish Stain. Beautiful hard finish, in all wood shades, for floors and woodwork. Can be applied over old finish woods without special preparation, or upon new merely using a ground color.

Special 69c a Pint

THIRD FLOOR—THURSDAY MORNING

Colored Check Dimity

New shipment of Colored Check Dimity in sand, green, maize, pink and peach. Full 36 inches wide.

Thursday Special

18c Yard

MAIN FLOOR ONLY

Celanese and Printed Crepes

Clearing line of odd dress lengths in beautiful Celanese and Single and Double End Printed Crepes. All about 36 inches wide. New patterns.

Special 59c Yard

SILK DEPT.—THURSDAY MORNING

CDSL

THE CANADIAN DEPARTMENT STORES Are announcing something of interest to every Householder on Thursday Night.

ST. THOMAS' S.S. PICNIC SUCCESS

Annual Outing to Wallace's Point Much Enjoyed—Millbrook News.

MILLBROOK, July 26.—The Sunday School of Saint Thomas' Church held its annual picnic at Wallace's Point this week, about one hundred and twenty-five being in attendance and a thoroughly good time being enjoyed.

The difficulty in reaching the Point because Hales' Bridge is not yet repaired, was overcome by driving some miles further and using the Bensfort Bridge to arrive at the picnic grounds.

The social side of the gathering was particularly enjoyed by the older folk, and a good sports' program was run off under the direction of Rev. P. C. Howard, Messrs. R. Stone, D. Fowler and others, the list of prize winners being:

Children's race, 6 years and under: 1, John Howson; 2, Laureen Handley.

Girls' Race, 8 years and under: 1, Jean Todd; 2, Suzanne Grassett.

Boys' race, 9 years and under: 1, Geoffrey Whyte; 2, Arthur Holmes.

Girls' Race, 9 years and under: 1, Mary Vance; 2, Mildred Toms.

Boys' race, 12 years and under: 1, Dalton Brown; 2, Geoffrey Whyte.

Girls' race, 12 years and under: 1, Eveleana Todd; 2, Mary Nattress.

Boys' race, 14 years and under: 1, George Harkness; 2, Arthur Holmes.

Girls' race, 14 and under: 1, Mary Vance.

Boys' Race, open to all: 1, Henry Raper; 2, George Harkness.

Girls' race, open to all: Martha Lang.

Sack race: 1, Arthur Holmes; 2, George Harkness.

Girls' Peanut Race: 1, Mary Vance; 2, Eva Howson.

Girls' Shoe Race: 1, Mary Vance; 2, Marjorie Vance.

Lady Teachers' race: 1, Miss Ada Attwool; 2, Miss Muriel Curtiss.

Time race: Miss Kathleen Fowler and Mr. E. H. Barnes.

Girls' race by scholars of Miss Attwool's class: Evelyn Todd (special prize donated by Mr. A. A. Needler).

Tug of war: Teachers and Officers of the school again the scholars; won by the scholars.—Prize, a box of chocolates.

Boys' bun contest: 1, Carmen Ingram; 2, George Gray.

The bountiful supper was spread on the long tables under the trees, the teachers and officers attending to the wants of the hungry picnicers until all were fully satisfied.

As usual, Mrs. Cardwell did all in her power to promote the pleasure of the guests of the afternoon during their stay on the picnic grounds.

Dr. Birks, who has spent fifteen years as a medical missionary in West China, addressed the United Church Sunday School at the regular session on Sunday morning, giving a most interesting talk on the way in which the foreign children have to go to school; often the school is many miles distant from their homes, and the smaller pupils particularly, were much interested in the description of the packing of baggage, food, bedding, and cooking utensils for use by the way, as well as the manner in which the boys and girls are carried in chairs by coolies.

For the adults, Dr. Birks' review of the gradually rising tide of opposition again the foreign workers and others, the precautions taken to preserve their lives, the efficient manner in which the native doctors, nurses and teachers are carrying on the work, was full of inspiration and interest.

The Sunday School of the United Church is holding its annual picnic on Thursday, July 28, at the Nicholls Oval, Peterborough, instead of Wallace's Point, as was at first intended, owing to the difficulty in reaching the Point because of the delay in repairing Hales' Bridge. People from this part of the district find a decided inconvenience in crossing the river on account of the manner in which the re-flooring and other repairs to Hales' Bridge are being carried out.

There is a general hope that the current rumor to the effect that the bridge may possibly be permanetly closed, will not prove true in actual fact.

LINDSAY GIRL WITH GAME SHE SHOT IN INDO-CHINA

Above are shown some of the fine specimens of the wild game secured by Mr. and Mrs. James Freeman Clarke of Boston (the latter being Miss Aileen Hughes, formerly of Lindsay, and daughter of the late Sir Sam. Hughes) while they were hunting in Indo-China whence they just returned to Canada. In the CENTRE is shown Mrs. Clarke with her big French rifle seated on the large tiger which she shot after waiting 30 days for a chance. On the LEFT is a 7-foot lizard which a pleased little native is displaying. The agile reptile also fell to Mrs. Clarke's rifle. On the RIGHT is Mr. Clarke with a fine banting (a sort of wild ox) which he shot. BELOW are the honeymooning couple as they looked when they arrived in Canada.

VALUABLE WORKER.

Miss Laura Holland Has Had Much Experience in Social Service.

VANCOUVER, B.C., July 27.—(Canadian Press).—The Vancouver Children's Aid Society will receive a valuable worker at the beginning of August, when Miss Laura Holland of Toronto arrives to aid in the work of the society. During the four years of directorship of the Social Welfare Division of Public Health in Toronto, Miss Holland has won for herself a unique reputation, her position having brought her in touch with every branch of social work in the city. Her task was the direction of the work carried out in the city welfare department—case work, the city's expenditure for dependent children, and grants in aid of certain institutions, as well as many other branches.

DROWNED GIRLS GOOD SCHOLARS

Announced That One of Hamilton's Victims Had Obtained Honors.

OTHER GOOD SINGER.

HAMILTON, Ont., July 27.—(Canadian Press).—Winnifred Turner, aged 14, and Edna Stuart, 13 years of age, who with two others were drowned through the capsizing of a sailing skiff in a sudden storm on the bay here on the evening of July 12, had passed the recent entrance examination with marked success, but the result of the examination was not made public until a day or two after the fatalities. Miss Turner had passed the examination with honors. Miss Stuart was singer of promise and had won honors in county singing competitions. The other two victims of the bay tragedy were Frank Ryan, a young married man, and Baby Ryan, three months' old. Mrs. Ryan and two others who were in the ill fated craft were rescued.

STEAMERS CRASH IN ST. LAWRENCE

Both Vessels Able To Proceed To Quebec Under Their Own Power.

QUEBEC, July 26. — (Canadian Press).—The freight steamer Rose Castle, outward bound, and the oil tanker Albertolite, bound for Montreal, came into collision yesterday off Matane, below here. The cause of the collision and details as to the damage, if any, sustained by the two vessels have not been received here so far. Both steamers are proceeding to Quebec under their own power.

Twelve hundred blind persons earn their living as musicians in France. Many are players of note, eight being organists in Paris churches, including Notre Dame. Several conductors and composers are blind.

Girl Evangelist Wouldn't Gamble In Stocks God Is Only Sure Bet, She Tells Wall Street

NEW YORK, July 26 (United Press).—"I would not gamble like business men do; God is the only sure bet," Uldine Utelym, girl evangelist, said when she visited the New York Stock Exchange yesterday. Uldine's visit to the exchange followed her third talk in the financial district, which she made to a group gathered at a street corner. She watched the milling on the floor and was impressed with the "great faith business men have in each other in making such large deals.

"But I fear their faith is only material," she said, "and half the members are in need of God's counsel."

HEADS HADASSAH FOR FIFTH TIME

Mrs. A. J. Frieman, of Ottawa, Re-elected By Canadian Convention.

WINNIPEG, July 23.—(Canadian Press).—A. J. Frieman, of Ottawa, whose wife was re-elected president of the Canadian Hadassah, woman's branch of the Zionist movement, for the fifth time at the convention of the Zionist Federation of Canada, presided jointly with Mrs. Frieman over the sessions of the convention here. Mr. and Mrs. Frieman are presidents of their respective societies in Ottawa.

Mrs. Louise Fitch and Mrs. S. Kahn, of Montreal, were elected vice-presidents of the eastern division, and Mrs. Dunkleman and Mrs. A. Selick, of Toronto, vice-presidents of the central division.

More than $300,000, the quota set for the Canadian Zionist convention to raise in connection with the $1,000,000 campaign for the Jewish National fun, was subscribed here following the announcement of a plan for buying and redeeming the land in Palestine by M. Ussishkin, chairman of the world national fund for restoring Palestine to the Jews.

It was hoped that the 21st convention of Zionist would be able to raise approximately $300,000 for the fund, but so generous were the contributions in pledges and money that the objective was reached within a few hours.

Mr. Ussishkin, commenting on the success of the campaign warmly praised the Zionists of Canada, particularly those of Winnipeg, for their enthusiastic and whole-hearted support of the great plan to create a homeland for jewry.

The money will be devoted to the purchase of land in Palestine for farming purposes.

MARMORA NEWS.

MARMORA, July 26.—Mr. Tom Pritchard of Kingston spent the week end in town.

Mr. and Mrs. Manley Lavender and young son, Glen, visited Mr. and Mrs. W. Henderson at Glanmore over Sunday.

Mr. James Hughes spent Friday in Kingston.

Mr. and Mrs. Ross Hunter and family left on Saturday on a holiday trip to Waterford, Ont., and Buffalo.

Mrs. E. Martin and daughter, Sylvia, of Montreal returned to their home on Saturday after spending a week with the former's sister, Mrs. F. J. Pearce, at Gerstan Lodge, Crowe Lake.

Mrs. John Bell Sr., has returne to her home after a visit to Niagara Falls, Ont.

Mrs. H. Smeaton and two children of Niagara Falls, Ont. are on a visit to the former's cousin, Mrs. H. R. Pearce.

NEWSPAPERS FOR MASS SALES

Oakland Motor Car Advertising Manager Praises Dailies

"No product of mass consumption can today succeed without the liberal use of newspaper space," in the opinion of Waldo E. Fellows, director of advertising of the Oakland Motor Car Company of Pontiac, Mich. He recently expressed this opinion in Seattle while meeting newspaper men and dealers, and studying business conditions and trade trends at first hand, so that he may meet these conditions with properly directed advertising.

While Mr. Fellows found that every type of advertising had its value, the products that were consumed in large quantities by the masses, such even as automobiles, must rely upon newspaper space for their successful marketing.

"In the last analysis," he said, "the newspaper is the switch that makes the final contact with the public, the final medium that induces the sale, short of the actual salesman."

When it's only "One O'clock" for you

When it's lunch time for everybody else, but only one o'clock for you—

When the clock, not your appetite, tells you it is time to eat—

Ask for Quaker Puffed Wheat.

Your appetite will respond to the nutlike flavour of these intriguing grains.

Natural, whole grains . . . each puffed to 8 times normal size. Every food cell thereby broken down and made easily digestible.

All the bran and mineral salts . . . needed bulk with light nutrition.

Quaker Puffed Rice, also

Inviting, wholesome morsels that send you back to a busy desk refreshed and satisfied.

607

Quaker PUFFED WHEAT

CORNS

Quick relief from painful corns, tender toes and pressure of tight shoes.

Dr Scholl's Zino-pads

Sold by shoe and shoe store everywhere

NASH

Leads the World in Motor Car Value

"Come drive" week

July 27th to Aug. 3rd

An invitation to drive the easiest riding cars you ever traveled in

The Three New Series of Nash motor cars, introduced thirty days ago, have won quick recognition of their worth.

It is their beauty, speed, lowered lines, attractive colors and, above all, their phenomenal new performance which have given so much added impetus to Nash sales. (July 58% greater than any July in Nash history; and production now reaching the unprecedented total of 700 to 800 cars daily.)

Praise for these finer, faster models of Nash is heard everywhere.

Those who have driven them will tell you that supreme riding luxury is accomplished by the new Nash super-springs of secret-process alloy-steel.

They will tell you the engines in these new cars are smoother and quieter than ever.

And they will also tell you that these are the *easiest steering cars on earth!*

It is the greatest motor car contrast in the world today to step out of your car, and then drive one of these great new models of Nash.

We want you to know that contrast. This is Nash "Come Drive" Week. Courtesy cars are waiting at our showroom for you to try.

All you need to do is step into the car, sit down behind its wheel, and drive it. No sales pressure. No obligation. Don't buy *any* car today, until you have driven a Nash!

3 NEW SERIES—AT NEW LOWER PRICES

DAWSON & JOHNSTON

Phone 2123 - Corner George and McDonnel Sts.

Toronto Loses To Buffalo in Second Game

YANKEES TAKE DOUBLE HEADER FROM ST. LOUIS

Babe Ruth Hits Two Home Runs in First Game at New York.

GEHRIG ONE.

Senators Administer Double Defeat to White Sox.

NEW YORK, July 27 (Canadian Press).—The New York Yankees continued their string of successes over St. Louis here yesterday, winning both ends of a double-header by 15 to 1 and 12 to 3. The Yanks have taken thirteen straight from the Browns this season, and have yet to be defeated by the St. Louis club.

Babe Ruth did considerable celebrating before 25,000 fans who greeted New York's home-coming, driving out two home runs in the first game, along with two singles and three more base raps in the night-cap. Ruth's home runs brought him up to 33 for the current championship. Gehrig produced a long distance blow in the second game, giving him 32.

Ruether and Hoyt pitched strong games for New York, while the St. Louis twirling was poor and further handicapped by mediocre support. Jones held up pretty well in the closing battle but went out for a pinch hitter and Wingard was handed a terrific drubbing in the seventh, when nine runs were scored.

Senators Win Two.

Playing errorless ball, the Senators returned to the Capital and administered a double defeat to the Chicago White Sox.

The Harris men, trailing in the second contest from the outset, tied the score in the ninth and then won, 6 to 5, in the eleventh frame. The score of the first game was 5 to 1.

Singles by Judge, Goslin and Ruel scored the winning run in the second game. Judge also pounded out three two-baggers during the afternoon and in the second game got five hits out of six trips to the plate.

Divide Double-Header.

The Philadelphia Athletics and the Detroit Tigers divided a double-header at Philadelphia, the visiters winning the first game by a score of 10 to 4, and the Athletics the second contest by a 3 to 2 score. Rip Collins outhurled Lefty Grove and Baker to win the opener. Bob Fothergill and Manush helped with home runs. Jack Quinn had the best of a twirling duel with Owen Carroll in the final game. The veteran had the Tigers shut out until they made three hits in the ninth that followed an error by Boley and sent two runs over.

Homer By Flagstead.

Cleveland fell on Ruffino's pitching and made seven runs in the third inning at Boston, eventually winning, 7 to 2. In the fourth Myer singled and came home when Flagstead's drive hit the top of the right field fence and bounded over for a home run. Cleveland used Fonseca at second and Cullop at centre. They made seven of the Indians' 12 hits.

GIANTS BEAT ODDFELLOWS

Millbrook Beats Bailieboro in Return Game at Millbrook.

SECOND GAME CLOSE.

MILLBROOK, July 27. — Two games of softball were run off at the Agricultural grounds on Monday evening one between the "Giants" and the "Oddfellows," and the other a return game with Bailieboro. The line-up was:

Giants—J. W. Hutchison, p.; L. C. Russell, c.; W. G. Sayles, 1b.; R. H. Edmunds, 2b.; H. Nattress, 3b.; P. Stinson, r.f.; G. Elson, l.f.; B. B. Dawson, c.f.; A. Pott, s.s.

Oddfellows — W. E. Ball, p.; D. Sheppard, c.; A. Jeffries, 1b.; V. R. Hunter, 2b.; H. Ball, 3b.; R. Smith, r.f.; V. C. Lambert, l.f.; C. C. Garside, c.f.; H. A. Fallis, s.s.

Umpires—W Chandler (Toronto), plate; Rev. P. C. Howard bases; score 28-15, favor of the "Giants."

Bailieboro—A. Deyell, p.; Ray Barnard, c.; Fred Barnard, 1b.; Wilfrid Johnston, 2b.; Melville Wood, 3b.; J. Barnard, r.f.; Cecil Richardson, l.f.; Aylmer Dawson, c.f.; C. Ballantyne, s.s.; S. Fry, sub.

Millbrook—L. Ingram, p.; R. Shaw, c.; P. Russell, 1b.; W. Sayles, 2b.; W. Budd, 3b.; E. Carson, r.f.; W. Skitch, l.f.; A. Todd, c.f.; A. Armstrong, s.s. E. C Richards, umpire. Score 3-2 in favor of Millbrook.

BALLOON RACES.

Porter Adams Announced September Tenth as Date of Race.

WASHINGTON, July 27.—(Canadian Press).—Porter Adams, president of the National Aeronautic Association, officially announced yesterday that the James Gordon Bennett International balloon races would be held September tenth at Detroit.

DESERVES A REWARD.

Bruce Sutherland, a professor, recently played 14 rounds of golf in 23½ hours at Edinburgh, Scotland.

"King of Swat" Hits Two Home Runs

YANKEE STADIUM, New York, July 27.—(U.P.)—Babe Ruth hit his 32nd and 33rd home runs of the season yesterday in the first game of a double-header between the New York Yankees and St. Louis Browns. The second homer of the day came in the sixth inning with Gaston pitching. It was a long drive into the rightfield bleachers. No one was on base. Ruth's feat made an even 100 home runs hit by the Yankees this season.

BASEBALL SCORES

INTERNATIONAL LEAGUE.

Buffalo	000100005	6	7	0
Toronto	000000001	1	7	5

Leverenz and Pond; Maley, Satterfield and Hargrave.

Newark	201000000	3	7	1
Jersey City	000010000	1	11	2

Davies and Skiff; Williams, Parks and Daly.

Syracuse	020003050	10	17	2
Rochester	003000000	3	6	0

Johnson and Mancuso; Thormahlen, Himes, McLaughlin and Head.

Reading	000000050	5	8	5
Baltimore	00401001x	6	11	2

Rouprich, Slappey, Hansen and Davies; Henderson, Vincent and Takel.

NATIONAL LEAGUE.

Brooklyn	000012020	5	9	0
Pittsburgh	01101012x	6	13	1

Elliott and Hargreaves; Meadows and Spencer, Gooch.

St. Louis	110020051	10	16	4
Cincinnati	01311330x	11	15	2

McGraw, H. Bell, Ring and Schulte; Lucas, Donohue, Kelp and Hargrave.

(Only games scheduled.)

AMERICAN LEAGUE.

First Games:

Chicago	000100000	1	9	0
Washington	00000014x	5	7	0

Connally and McCurdy; Hadley and Ruel.

Detroit	200003230	10	12	1
Philadelphia	101000101	4	9	2

Collins and Woodall; Greave, Baker, Bowers and Cochrane, Perkins.

St. Louis	000100000	1	6	4
New York	20302107x	15	14	1

Gaston and O'Neil; Ruether and Grabowski.

Cleveland	007000000	7	12	0
Boston	000200000	2	6	2

Shante and Autrey; Ruffing, Wingfield and Hoffman.

Second Games:

Chicago	22000001000	5	5	1
Washington	00003000201	6	18	0

Jacobs, Blankenship, Barnabee and Crouse; Lisenbee, Burke and Tate.

Detroit	000000002	2	8	2
Philadelphia	00001013x	5	9	2

Carroll, Smith and Lassker; Quinn and Cochrane.

St. Louis	011000001	3	8	4
New York	003000900	12	13	0

Jones, Wingard and Dixon; Hoyt and Collins.

GAME POSTPONED.

Deloro Will Meet Belleville C. N.R.'s on Saturday.

MARMORA, July 27. — The heavy rains over the week-end made the Deloro baseball grounds too wet and slippery for Monday's postponed game with Belleville C.N.R.'s This game will in all probability be played on Saturday, with the postponed games being played at Belleville on Wednesday and at Point Anne on Friday. The Smelters will have to go carefully to maintain their present position. Ralph, who has been sick for several days, has recovered, and will soon be seen in the line-up again.

HAD BIG DAY AT RACES

Jockey Earl Pool piloted 50-- and 10- winners at Lincoln fields in one day recently.

SWIMMING STAR.

Helen Wainwright, international swimming star, who is going to try to have her marriage with George Leonard Holland, professional ormembers of Gertrude Ederle's swimmembers of Gertured Ederle's swimming troupe while on tour, Miss Wainwright bought a ring at a fifteen-cent store to make believe they were married. Then the manager announced it from the stage, and she says they finally had to wed after the papers had featured the supposed marriage.

JOE WRIGHT

Above is Canada's champion sculler, Joe Wright, Jr., with his mother as he arrived from England where he missed winning the diamond sculls "by a rope."

COSTLY ERRORS ALLOW BISONS TO BEAT LEAFS

Two Wild Throws and Fumble Paved Way For Five Buffalo Runs.

SCORE 6 TO 1.

Maley Pitched Good Ball For Eight Innings—Pulled For Pinch Hitter.

TORONTO, July 27.—Toronto lost the second game of the Buffalo series, evening the count to date. The score was 6-1, but 5 runs made in Buffalo's ninth were pure gifts on two errors by Lamotte on the first two up. They scored on Pond's triple. Fisher's hit accounted for a third and a fly muffed by Walsh let two more across. The game had stood 1 to 0 up to that, a hit by Bissonette and Malone's triple giving the visitors one in the fourth.

Maley pitched superb ball in his eight innings, allowing only five hits and two walks. He was taken out to let Styles hit for him in the eighth.

The left-handed Leverenz was too good for the Leafs, giving only seven safeties. The only run for Toronto came in the ninth on Webb's double and Walsh's out at first.

Outfielder Bratchi and Pitcher Gordonier will be released at once.

Stars Win.

The Syracuse Stars won their second straight game from the Tribe at Rochester by continuing their hard hitting against another trio of tribal hurlers. The Stars collected 17 hits for ten runs, while Rochester was scoring three runs, all in the third inning, with the aid of two errors. Sylvester Johnson featured the game by his pitching performance.

Reading Loses.

The Orioles won the opening game of the Baltimore series with Reading 6 to 5. The visitors tallied five runs in the eighth inning to tie the count at five all, but were trailing again when Fewster scored in the locals' half.

The Newark Bears won a free-hitting game at Jersey City in the opening of the series. The score was 3 to 1. Billy Kelly drove in two runs for the Bears singling to score Conlan, who had doubled in the first, and hitting again to count Conlan again in the third.

BASEBALL STANDING.

INTERNATIONAL LEAGUE.

	Won.	Lost.	P.C.
Buffalo	66	37	.641
Syracuse	64	45	.615
Baltimore	58	45	.563
Newark	55	49	.529
Toronto	53	48	.525
Rochester	48	53	.480
Jersey City	45	59	.432
Reading	22	81	.214

AMERICAN ASSOCIATION.

	Won.	Lost.	P.C.
Toledo	57	37	.606
Kansas City	56	42	.557
Milwaukee	55	42	.567
St. Paul	54	46	.540
Minneapolis	53	48	.525
Indianapolis	43	55	.439
Louisville	39	63	.382
Columbus	36	59	.379

NATIONAL LEAGUE.

	Won.	Lost.	P.C.
Chicago	55	35	.604
Pittsburgh	56	36	.604
St. Louis	52	40	.565
New York	50	46	.521
Brooklyn	41	51	.446
Cincinnati	41	52	.441
Philadelphia	37	51	.420
Boston	34	53	.391

AMERICAN LEAGUE.

	Won.	Lost.	P.C.
New York	69	26	.726
Washington	55	36	.591
Detroit	50	41	.549
Philadelphia	50	44	.532
Chicago	48	49	.495
Cleveland	40	55	.421
St. Louis	38	54	.413
Boston	25	68	.269

PITTSBURG TIES WITH CUBS FOR FIRST POSITION

Robins Lose Opening Game Against Pittsburgh By One Run.

CARDINALS LOSE.

Cincinnati Blanked St. Louis in Four Game Series.

NEW YORK, July 27.—(Canadian Press).—Pittsburgh repulsed Brooklyn by 6 to 5 in the opening game of the Robins' Western invasion at Pittsburgh and went into a tie with Chicago for the National League lead. After Brooklyn went in front on a two-run rally in the eighth, the Pirates came back in their half to forge ahead with the tying and winning runs. Traynor tripled and came home on Cuyler's single. Harris sacrificed and Wright banged a single to bring in Cuyler.

The Cincinnati Reds stretched their winning streak to six straight when they blanked the St. Louis Cardinals on the four game Cincinnati series by winning the final game 11 to 10.

Red Lucas pitched great ball for eight innings, but was chased to the showers in favor of Donohue when the Cardinals began to clout his offerings.

The Cardinals came from behind and with a five run rally in the eighth and another in the ninth slashed the Red lead to the narrow margin of one run.

Only games scheduled.

SOFTBALL NEWS.

Tonight at Confederation Square The Examiner and Belmonts will meet in a post season softball fixture. This game should be an interesting battle and should provide the fans with some good ball. Both teams will be at full strength the Belmonts having Harrison in town for the game.

The game is called for 6.15 sharp and should draw a big crowd.

By a score of 10-8 The Examiner defeated Warsaw in a softball game played at Warsaw last night. It was a very interesting struggle and was well enjoyed by the large crowd that was on hand. Tedbord did the twirling for Warsaw and with a little better support might have turned in a victory. Errors at critical moments caused his downfall for he was not hit hard. "Polly" Powell twirled for the Newspaper boys and pitched nice ball, although he was a trifle wild.

Lustic at second and Lucas at short were the fielding stars for The Examiner, while for Warsaw, Allen at first and O'Mac at short were the best. Ramsden and Grey were the hitting stars for the Newsboys while R. Payne and Wasson were Warsaw's best.

The teams lined up as follows:

Warsaw—R. Payne, c; Tedbord, p; Morrison, 3b; Wasson, lf; Bowen, cf; Allen, 1b; Taylor, 2b; O'Mac, ss; Weller, rf.

Examiner—Grey, 3b; Ramsden, c; Lustic, 2b; Powell, p; Scates, 1b; Weir, rf; Mowry, lf; Cullen, cf; Lucas, ss.

WILL CHALLENGE AGAIN.

Sir Thomas Lipton declares emphatically that he will challenge America for the America's cup again.

OUR BOARDING HOUSE - - - - - - - - - - - By Ahern

You'd Be SURPRISED!

BY BILLY EVANS

John McGraw, celebrating his 25th anniversary as manager of the New York Giants, is not having as pleasant a year as he had hoped. In the spring he had thoughts of a pennant, but things have persisted in going wrong all year.

However, it's a long way until October and John McGraw isn't the kind of a manager who curls up and quits in July. I have an idea he is still eyeing that National League pennant for 1927 as his.

Delving into the records the other day I came across some figures for McGraw as a player that no doubt will give him some comfort if he sees them. He might use them as an object lesson for some of his players who have only a slight acquaintance with first base.

Going back to 1899, I find that over a period of 95 consecutive games, in only one did McGraw fail to reach first base, one or more times. Not only was McGraw a good batsman but he waited out the pitcher and had the uncanny habit of often being hit with a pitched ball without suffering any physical injury.

Playing third base for the Baltimore Orioles that season he had a batting average of .390. In the 95 games, in which he was on the bases one or more times, one game excepted, he also received 100 bases on balls and was hit by the pitcher eight times.

BASEBALL CLUB WILL BE WRECKED

St. Louis Browns Will Have An Entirely New Outfit Next Season.

ST. LOUIS, July 27.—(Canadian Press).—Despairing of making any headway with his present array of fading veterans and reconditioned ball players, president Philip de Ball of the St. Louis Browns announced late yesterday he planned to wreck his present club and to build an entirely new outfit before next season.

Ball estimated the club had lost $100,000 so far this season and $76,000 last season. He bemoaned the downfall of the old line pitchers.

"Our club is loaded up with players who have enjoyed long trials and have failed to come through," he said. "We also have several malcontents who do the club no good. All the dead and dying timber will be culled.

"We have some fair prospects on the Tulsa Club; but stars there are a long, long way from major league class. 'We'll get the talent some place however."

Ball said the management unanimously considered only four of the twenty-five players on the roster as "necessary" to the club, and George Sisler, first baseman and former manager, was not among them.

"Sisler has been something of a disappointment to me, although he has not done badly this year," he said.

SELWYN BEATS CEMENT TEAM

North Smith Boys Win Softball League Game 11 to 8.

LAST INNING VICTORY.

LAKEFIELD, July 27. — Selwyn beat the Cement team 11-8 in a North Peterborough Soft Ball League game on Monday evening, before a large crowd. It was anybody's game until the last innings when the Selwyn boys who were two down scored seven runs. The Cement reply of two was not enough and the visitors won out.

A large crowd witnessed the game. The teams were at their strongest, and lined up as follows:

Selwyn.		Cement team.
W. Elliott	p.	E. Douglas
W. Northey	c	T. Bryant
C. Fitzgerald	1b	E. Wannamaker
E. Nicholls	2b	B. Blewett
L. McConkey	3b	J. Charlton
H. Olver	ss	M. Mason
C. McImoyle	lf	E. Morin
M. Dean	cf	J. Sabatino
D. McConkey	rf	McGrath
W. McIlmoyle	subs	M. Mason
J. Branch		L. Wingett
		Allen

By innings:

Selwyn. . . . . .1000127—11

Cement. . . . . .0104102— 8

Umpires: C. S. Tanner and W. Nicholls.

CHESS TOURNAMENT.

Great Britain and Italy Draw in Ninth Round of International Chess Match.

LONDON, July 27 (Canadian Press). — In the ninth round of the international chess match yesterday Czecho-Slovakia defeated France 2½-1½; Great Britain and Italy drew; Holland defeated Sweden 4-0; Germany defeated Finland 3-1; Switzerland defeated Spain 3-1.

In the eleventh round France defeated Belgium 3-1; Hungary defeated Germany 3-1; Finland defeated Spain 3½-½; Jugo-Slavia defeated Sweden 3-1; Austria defeated Argentina 2½-1½; Italy and Denmark drew.

In the adjourned seventh round contest, Austria defeated Great Britain.

MANY TEAMS ENTER RACES

Forty-fifth Annual C. A. A. O. Regatta Opens on Thursday.

HANLAN TROPHY.

ST. CATHARINES, Ont., July 27 (Canadian Press). — When the Philadelphia Bachelor Barge, Detroit, Wyandotte, Ottawa, Lachine, and McGill University crews arrive this morning, all the entrants of the 45th annual C.A.A.O. Regatta, which opens here on Thursday afternoon, will be on hand. Toronto Argonauts and Dons arrived yesterday afternoon, and lost no time in getting on the course over which Toronto University eights have been working each day since their arrival on Sunday.

Three eights and two fours from Winnipeg, fresh from their victories at the Middle States Regatta, arrived yesterday morning full of determination to bring back to Canada the Hanlan Memorial Trophy, emblematic of the Canadian Senior Eight oared championship which went to Wyandotte, Mich., by a few feet last year. Con Riley's pets were out on the water early yesterday morning and afternoon, and looked well; the same could be said of Varsity. Argos were out later, but were apparently not attempting a speed trial President T. A. Louden, of the C.A.A.O., has a problem on his hands in arranging storage space for shells and equipment of the visiting clubs. The Federal Government buildings at the gate yard in Port Dalhousie are being requisitioned for further space to take care of the exceedingly large number of shells, of which thirty are of the eight-oared variety.

JUDGE REFUSES DEMPSEY'S MOTION

Declares Whole Legal Controversy Should Be Brought to an End.

NEW YORK, July 27.—(Canadian Press).—Federal Judge John C. Knox yesterday declared that there had been "too much ballyhoo" in the differences between Jack Dempsey, former heavyweight champion, and Jack Kearns, his former manager, and that the whole legal controversy should be brought to an end.

Judge Knox denied a motion by Dempsey to obtain an injunction forcing Kearns to confine his law suits against him to one court. The judge also denied a motoin by Kearns asking dismissal of a pending action of Dempsey's designed to force Kearns to confine his legal fight to this State.

IS GOING UP AGAIN

"Bevo" Lebourveau ,who failed to satisfy John McGraw this spring, was recently sold by Toledo to the Athletics.

SERVES TWENTY YEARS

Harry Krause, Pacific Coast League pitched, recently celebrated his twentieth year in baseball.

COACHING IN TEXAS.

Hugh Butler, forme Baylor grid star, is coaching an Amarillo (Tex.) high school team.

SOFTBALL PLAYERS WIN CRICKET GAME

Beat Tennis Players 70-16 in Most Amusing Ladies' Game.

OTTAWA, Ont., July 27.—(Canadian Press).—A rare, not to say infrequent, sight was presented to view at Rideau Hall grounds when the Rowing Club ladies' softball team played a cricket match with lady tennis players as their opponents. The Rowing Club won easily by the score of 70 to 16 after a most amusing game.

ABLE OLYMPIC HEAD.

Billy Sprout who was recently announced as head of the American committee of preparations for the 1928 Olympic games is an ale athletic organizer. He was one time president of the Amateur Athletic Union.

POSTPONE SAILING DATES

In order to insure three weeks of additional training the U.S. Olympic team will leave next year after July 4 not in the middle of June as was the custom. This will enable the indoor runners to get used to outdoor tracks.

Arrange Your Reservation NOW

By booking early for your trip to Europe during the busy summer season you secure the pick of the accommodation by

CABIN CLASS

Cabin Class means ONE CLASS. The entire vessel is yours to enjoy. Every comfort and convenience—every attention and service are yours to command. Four days open Sea by the mighty water boulevard to Europe. Moderate rates. Sailings from Montreal and Quebec every few days.

For further information ask any steamship agent, or—

J. E. PARKER
Gen. Agent, Ocean Traffic,
C.P.R. Bldg., Toronto

Always carry Canadian Pacific Express Company's Travellers' Cheques. Negotiable everywhere.

CANADIAN PACIFIC
WORLD'S GREATEST TRAVEL SYSTEM

"A GREAT SAVING OF COAL"

J. Millage, Sr., 165 Sophia St., Peterboro, Ont., writes:

We are using a Pease Furnace and find it entirely satisfactory and a great saving on coal. I am well pleased with it, and can recommend it to anyone.

Pease "ECONOMY" Furnace

"Economy" is the keynote of this furnace, not only in cost but in labor also. Some special features are—Vertical shaking handle, saves stooping, long fire travel, double casing with air space, air blast, low fuel consumption, and extra heavy construction throughout.

It will pay you to ask about it.

Pease Agents
GOODFELLOW & WELCH
Peterborough.
E. J. MILLAGE
Lakefield

PEASE FOUNDRY CO., Ltd.
Toronto.

LUCKY FOR THIS STENOGRAPHER

Noticed as she was riding home in a bus by a motion picture producer's daughter, Miss Dorothy Fowler, Toronto, Ont., stenographer, is now working as leading lady in her first picture, a Canadian epic called: "Policing of the Plains." Miss Louise Kean, daughter of A. D. Kean, producer, found the new star after her father had given up the hunt. Miss Fowler is on the left and Miss Kean on the right.

Lyrics Of Life

(By Douglas Malloch.)

THE LOAN

I do not own a single acre,
A solitary brick or stone;
Because I do not think my Maker
Gave anything to me alone.
There's not a dollar that I own
To tightly clutch or idly spend it;
Whatever blessing I have known,
I know for this God did not send it.

God gives no man an earthly treasure,
God lends it for a little while;
And he who squanders it for pleasure,
For selfish joy, or purpose vile,
Or builds himself a little pile
Of sticks and stones he bars to others,
Or poorly tills some fertile mile,
Has robbed his God and robbed his brothers.

No, I must take each shining penny
And do the best with it I can,
Remember I am one of many
In life's eternal caravan,
Whatever fortune I may plan,
Whatever treasure I may find me,
Must try to be a better man,
And leave a better world behind me.

TORONTO BOYS ARE DROWNED

One Loses Life While Swimming Near City—Gets Beyond Depth.

VISITOR DROWNS.

TORONTO, July 27.—Charles Anthony Brierly, aged 13 years, was drowned in the Rouge River, at the Rouge Bridge, Kingston Road, yesterday afternoon.

The boy with several companions went to the Rouge in a motor truck and had only been in the water a few minutes when he slipped in a deep hole at the old pier and went down. He was unable to swim and his companions seeing him struggling in the water raised an alarm.

Roy Yeomans, of 127 St. Clement's Avenue, who was among those who heard the cry for help, dived in and pulled the boy out. He had then been under water for about fifteen minutes. A number of people worked on the body until the arrival of County Coroner Dr. Cartwright, of Pickering, who pronounced life extinct. The body was ordered to be removed to the Matthews' Burial Company's parlors, Danforth Avenue.

The little boy was one of five children. He attended Corpus Christi School and the family are members of Corpus Christi Church.

Young Brierley was struck by a motor car about two months ago.

There will be no inquest, it is stated.

Drowned on Vacation.

Peter West, ten-year-old son of Captain and Mrs. F. J. West, 170 Sorauren Avenue, was the victim of a drowning accident Monday afternoon near Tollendale, where he was visiting with Mrs. Davis of Toronto. It is thought that the boy while swimming, swallowed some water, causing him to vomit and some undigested food lodging in his windpipe stopped his breathing. A number of other children nearby failed to notice his distress in time to help him, and he went to the bottom. In two or three minutes he was brought to the surface by G. O. Murrell-Wright, of Toronto. Four doctors were on the scene in a short time and worked for an hour in an effort to resuscitate the lad. The boy could swim, and the water at the place of accident was not deep.

Make the Good Want Ad Good

1. Think carefully about your proposition.
2. Direct your selling effort at the individual.
3. Be specific. Use colorful words. Avoid generalities.
4. Tell the whole story.
5. Emphasize the best feature of your offer.
6. Mention price.
7. Make answering as easy as possible.
8. Put an important word first.
9. When in doubt, ask The Examiner.

HERE'S TO YOUR HEALTH

BY DR. FRANK McCOY

"The Fast Way to Health"

©1926 McCOY HEALTH SERVICE - LOS ANGELES - CAL.

THE NEED OF VACATIONS

Most of my readers began planning this summer's vacation almost as soon as last year's vacation was completed. All during the year people struggle through their day's work, thinking about how tired they will be when summer comes and how much they will need a vacation. The general idea about the need of vacations is people believe they become so exhausted and enervated during the year that they really need a long rest in the summer to make up for their overwork.

I believe it is possible for one to live so that the hours of work and the hours of recreation are so balanced that one is never harmed by too much work, and never actually in need of long periods of rest. Anyone who thinks he needs rest from work will find, upon a little self-investigation, that he has probably been over eating, under-exercising, and not playing enough.

Through each day, week, and month of the year, it seems to me, the only real need of a vacation is that of getting away from customary surroundings and, through new environment and the education of travel, be in position to get new viewpoints, meet new friends, and enlarge the mental horizon. The mental change is the important thing, and this of course has its undeniable effect upon the physical.

One who is daily confined to the routine of office work should take his vacation in the woods or mountains or, perhaps, take a camping trip. Even though the office worker has balanced his habits so that he has spent a good deal of time in the open air on Sundays and holidays, he will still get a great deal of pleasure and profit from two or three weeks spent entirely in the open, and close to nature. During such a vacation, the only routine to be practiced is regularity of meals and the proper selection of foods. Long hikes into the woods should be taken, and the mental worker should try to get away from companions and be by himself as much as possible.

One who works at manual labor will likewise find he can get much good from the same kind of vacation. Either the man who works with his brain or the one who works with his hands will find that the essential thing to do is to rest the mind from any burdensome thoughts and exercise the physical body to the utmost. The secret is in getting back to nature and being re-created for a time by the wholesome satisfaction of feeling like a primitive man.

QUESTIONS AND ANSWERS

QUESTION: W. R. D. writes: "What foods are the cause of diabetes?"

ANSWER: There are no particular foods which in themselves cause diabetes, which is a disorder of metabolism. In curing diabetes it is advisable to eliminate starches and sugars for some time, but this is also true in the treatment in most disorders. The sugar appearing in the urine is glycogen from the tissues, and does not come directly from the sugar you eat.

QUESTION: Mrs. Smith writes: "I have been reading your health and diet advice and am very much interested. Will you please tell me why the upper lip is swollen in the morning?"

ANSWER: Have your teeth examined. Perhaps you are suffering from pyorrhea or have some abscessed teeth which are poisoning your lip during the night.

QUESTION: Mrs. Hal K. writes: "Will you suggest the proper diet for a child of two and a half years? He does not seem to be ill, but has rough red spots on his cheeks at times, and is unusually cross and irritable after waking from his afternoon nap."

ANSWER: Try giving him four feedings of milk a day, using eight or ten ounces of milk at each feeding. At the second, third, and fourth feedings give him a good size dish of minced spinach, carrots, string beans, summer squash, or celery. It is a good plan to use also one of the vegetables raw along with the cooked one.

IS PRODUCT OF BROWN.

Irving Hadley, sensational rookie with Washington, is just a few years off the Brown campus.

IMPRESSIVE SCOTTISH WAR MEMORIAL

The Scottish National War Memorial on the Rock of Edinburgh was opened by the Prince of Wales on July 14. A photograph taken as the colors and guidons of the various units represented in the Memorial were taken into the building for lodging in the Hall of Honor or Hall of Regiments.

How Many Can You Answer To-Day?

Each question counts 10. If you can answer eight correctly, your intelligence rating is 80 per cent. Actual tests reveal that eight out of 10 is college standard; six out of ten correct, a high school standard; four out of ten correct is grammar school standard; less than four correct is uneducated standard.

1. Who was the "Swedish Nightingale?"
2. In which of Shakespeare's plays does Benvolio appear?
3. Which is the largest city in Chile?
4. In what country was Louis Kossuth a revolutionary leader?
5. Chrome added to steel adds what quality?
6. Where is Lake Titacaca, the highest lake in the world?
7. Is John Gibson, once of Fordham, noted as a sprinter, hurdler, middle distance runner, or vaulter?
8. What is the epidermis?
9. Is a Yarmouth bloater a red herring, an English "bum," a blackguard, or a sort of cheese indigenous to England.
10. In what year was the Lusitania sunk?

Answers found on want-ad page.

TRIES TO BEAT OWN MARK

George Burns is trying to beat his two-base hit record made in 1926.

OUR BOARDING HOUSE - - - - - - - - - - By Ahern

Theaters

JOHNNY HINES IN FAST LAUGH PACE

Joy Cruise of Hilarious Dimensions in New Comedy "All Aboard."

We can't quite figure how many knots there are in the ocean from the Atlantic Coast to Algeria, and it's almost as difficult to figure how many laughs there are in "All Aboard," Johnny Hines' new First National picture, which is now on view at the Regent theatre.

Here is a laughter cruise of the most hilarious dimensions for which we should all be duly grateful to Johnny, and to C. C. Burr, the producer, for now we can postpone that long planned trip to Europe. We can feel that we have already been there through a maze of the most uproarious complications ever conceived. And not only that, we have been given a peep into the amorous ways of the desert sheik and have acquired thereby a number of lessons on the art of love without the aid of a sping of mistletoe.

Johnny has surpassed himself in this motion picture comedy. He has a characterization that is funny in itself. He is a young man who can't remember how not to forget. He is so absent-minded that he loses his job in a shoe store, but luck comes his way through the medium of pretty blonde Edna Murphy. There is no doubt that Johnny is one of our funniest comedians of the celluloid. He is here, there, everywhere in this picture and is followed by a wake of laughter that never seems to die down for a minute.

FINISHED LAST TWICE

John McGraw has seen a New York team of his finish last only twice in 25 years of management.

JUSTICE LENNOX DIES IN TORONTO

Judge of the Supreme Court of Ontario Ill Since July 1st.

STROKE YESTERDAY.

TORONTO, July 27. — As the result of a stroke which occurred earlier in the day, Mr. Justice Lennox, Judge of the High Court Division of the Supreme Court of Ontario, died at 11 o'clock last night at his residence, 213 Poplar Plains Road.

Mr. Justice Lennox, who sustained a stroke on July 1st, had been ordered to bed by his doctor at that time. Mr. Justice Lennox was noted for his knowledge of criminal law, was very successful as a lawyer and member of Parliament, and had a fine record on the bench.

Haughton Ignatius Samuel was Mr. Justice Lennox's full name, but for the sake of convenience he always ignored the last part. He was born in Simcoe County in 1850, and won his way to legal and political fame in his native county.

On being called to the bar in 1878, he began practice in Barrie, Ont. He acted either as prosecuting or defence counsel in many noted criminal casse. Owing to his wide knowledge of human nature as well as of law he was regarded as an excellent man with a jury. He was widely known as an authority on municipal law.

He was a Conservative and had an enviable reputation as a stump speaker. He was elected to the House of Commons for South Simcoe in 1900, and sat continuously until 1912 when he was appointed to the bench. At the time of his election the National Transcontinental Railway was being constructed under the Laurier administration.

Mr. Lennox set to work and made an exhaustive study of every phase of railway building in Canada and became the recognized spokesman of his party on those matters. He strongly criticized the National Transcontinental, predicting that it would always be a financial loss. His criticism, though often very embarrassing to the government, was always fairminded and constructive. On the return of the Conservatives to power in 1911 he became chairman of the railway committe.

While in the House he introduced legislature for the protection of railway employees. Up to that time it had been possible for the railway companies to form contracts with their employes exempting the companies from the liabilities imposed on them by law. Mr. Justice Lennox secured the passing of ar act to prevent this. The railways appealed to the courts to have the legislation set aside as ultra vires. The future judge however fought through right to the Privy Council and won out.

Of an intensely practical turn of mind Mr. Justice Lennox had little sympathy for abstruse legal arguments. He was sometimes called a matter-of-fact judge. Many of his judgments show this practical bent of his mind.

He married Margaret Anne Whitaker, daughter of the late Provost Whitaker, D. D., of Trinity College, Toronto, and leaves two sons and one daughter.

The sons, both residing in Toronto, are Keith Lennox and O. E. Lennox, the latter being an officer in the 3rd (Toronto Battalion, Canadian Expeditionary Force, in which he enlisted as a private and lost a leg while on active service overseas; the daughter is Mrs. Otter Morris, also of Toronto.

The funeral will take place from Christ Church, at 2.30 o'clock on Friday afternoon.

Regent

Playing To-day,

Johnny Hines

in

"All Aboard"

Leave your troubles and chaperones at home. Lots of thrills! Lots of fun! Lots of adventure! All Aboard!

Also CHAPTER 9 of the Adventure Serial:

The Silent Flyer

entitled "Hurled Through Space."

And Mack Sennett Comedy "SMITH'S CUSTOMER"

BUILT 'SPIRIT OF ST. LOUIS'

Mr. and Mrs. B. F. Mahony of San Diego, California, whose marriage recently in Calgary had a wide interest. The groom is the 26-year-old owner of the Ryan Airplanes Inc., the corporation which built the "Spirit of St. Louis" monoplane in which Charles A. Lindbergh made his world-acclaimed non-stop flight from New York to Paris. He followed Lindbergh to France on the Mauretania, and accompanied him back on the United States warship, Memphis, proceeding immediately to Calgary to claim his Canadian bride, who was Miss Margot G. Knox of Wetaskiwin, Alberta.

THOSE DEMPSEY BLOWS AS THE MOVIE CAMERA SAW THEM.

Motion picture camera photos of the blows by which Jack Dempsey knocked out Jack Sharkey in their heavyweight boxing match at the Yankee Stadium are shown below. Included are the swats to Sharkey's stomach about which dispute arose, and the left hook to Sharkey's chin which ended it all. Charles Penser and Henry Sonnenshine, official movie photographers for the match, supplied the pictures to NEA Service for The Examiner. New York experts can't agree as to whether they were fair or foul quickly or not and the left hook to Sharkey's chin which ended it all. Charles Penser and Henry Sonnenshine, official movie photographers for the match, supplied the pictures to NEA Service for The Examiner. New York experts can't agree as to whether the pictures decide anything.

Dempsey lands to the stomach. Sharkey (left) apparently cries to the referee, who starts forward.

Sharkey crumples. Dempsey draws back his left. The referee catches Dempsey's right arm.

Dempsey's left crashes against Sharkey's chin. Referee O'Sullivan tries to pull Dempsey away.

As Dempsey pulls back his left, Sharkey's knees give way and he starts falling for the count.

RENZYME

Irish Hearts

By MOLLIE MALONE

Copyright 1927, Warner Bros. Pictures, Inc.

"IRISH HEARTS," with May McAvoy, is a Warner Bros. picturization of this novel.

SYNOPSIS

Emmett Murtough, a gay, young beaux of Killanmaul, a village on the west coast of Ireland, near Knockbotherum, plans to go to America. He is in love with Sheila Kildare. Both have their fortunes told and a good luck charm is given to Sheila. Sheila doubts Emmett's love because he has played fast and loose in his flirtations with the girls along the road from Killanmaul to Knockbotherum and she fears to make the voyage.

CHAPTER II—Continued

"But the village has talked."

"Yes, the gossips, bad cess to them! But they make up their tales out of whole cloth an' ye know there's never been cause. Nothing's ever come out that would reflect on me."

"I know that, Emmett, dear, but I'm a bit beset by it all. It's true I love you; ye'r the only boy in Killanmaul that I've ever walked out with. But the whispers in the cottages have hurt me sometimes. Oh, Emmett, I do want you to be a big man an' a successful man an' a good man an' if God wills it so I'll come to you when ye are ready for me." Sheila gave herself to his arms with this pledge and the Murtough, somewhat confused by the deep sincerity of her promise pressed an awed kiss upon her cheek.

"I'll do well, Sheila, darling, just for your sake," he promised.

Old Tom Kildare was delighted. Emmett Murtough was a man after his own heart, a rollicking boy who could take his drink or leave it; who could sing the brave ballads of Ireland's long fight for liberty, or croon the love melodies that

"Sure an' there's plenty of chances for a lad like you."

brought tears of submission to a colleen's eyes. Old Tom never doubted the Murtough's march to prosperity over there in the fabled land of America. Such a broth of a boy could never fail, the old man thought. And when Sheila told him of her pledge to go when Emmett should send for her, he was overjoyed. Selfishness entered into his elation, for he knew that Sheila never would leave him and that he, too, would have his chance to see with his own eyes that fair land which spreads across a continent behind the welcoming arms of Miss Liberty.

"Get ye a job, boy," he told Emmett. "Sure an' there's plenty of chances for a lad like you, you with yer fine manners an' your gift o' gab. They'll take to ye, lad, an' remember there's a future always in politics."

The Murtough had planned a triumphant farewell. He set the date and with the connivance of Old Tom Kildare there was to be a farewell supper at the Widow O'Farrell's Inn. Old Tom issued the invitations by word of mouth and there were more than a score of acceptances but many a one said yes with his tongue in his cheek. He would go, but it would be to enjoy the antics of the braggart Murtough. Soon all the countryside as far as Knockbotherum knew of the coming farewell supper. Indeed, Emmett borrowed Old Tom's pony and dog cart and drove to Knockbotherum to make his reservations for the coach which was to relay him to the railroad which was to carry him to Queenstown.

The pony was jogging along in the moonlight and Emmett sang happily as he drove homeward. Crowning the hill beyond him was a light in the window of the cottage of Denis Finnegan. As the light fixed itself in Emmett's eyes the song ceased. He had no wish to arouse the quiet of the Finnegan household for Annie would have much to say. The pony was at a walk and the traveler approached the cottage almost silently. As the cart reached the gate in the hedge a figure stepped out to the roadside.

"Is it you, Emmett Murtough," a girl's voice asked. "I saw ye passing down this morning."

"An' who else should it be, Annie darling," replied the Murtough in a flippant tone, although his heart beat fearfully as he halted the pony and swung down from the cart.

"Oh, Emmett, why haven't ye been to see me?"

"'Tis busy I am the whole day long."

"I hear that y'er going away?"

"To America, Annie, darling, to make me fortune."

"Oh, Emmett, an' I'm never to see ye again?"

"Of course. Why, Annie, when I become rich I'm going to send for ye an' ye'll be living in a fine house with silks and satins on yer back."

"But Emmett, how soon, how soon?"

"Oh, it won't take me long. There's big chances for the right kind of a man over there. There's where a man has a chance to be something, to get somewhere. There's no way for a fellow to get on here around Killanmaul. Ye know that, Annie."

"I know, Emmett, but I'm afraid. Ye promised me the ring, Emmett, ye know ye did!"

"An' ye shall have it, Annie, just as soon as ever I can send for ye."

"I'm afraid, Emmett. There's the father now, an' he's suspicious. He's accused me already, Emmett, and asked me to name the man I'm pledged to."

"An' did ye tell him?"

"Ye told me not to, Emmett."

The Murtough sighed with relief. Well he knew Denis Finnegan, a tough, hard old customer was he with all his age. The countryside still told tales of his fighting prowess when younger and always they wound up the tale with, "an' old Denis can do as well today, too, if he have cause." The Murtough had been uneasy ever since Annie had first listened to his love plea; now if he could safely embark on his way to America without old Denis calling him to account all would be well.

"When do ye go, Emmett?"

"Ten days from today, an' all of Killanmaul is turning out to wish me well. There's to be a fine supper at the Widow O'Farrell's given by all the men of the countryside. Oh, 'tis a great day for me an' ye can depend on it I'll be a great man over there in America. Ye'll have the best in the land, Annie, darling," he added to forestall what he feared would be tears and reproaches.

"Oh, Emmett, I love ye so. Ye won't forget me? Ye will send for me? It must be grand over there in America! I'd love to go to you Emmett, but Emmett, dear, ye must send for me soon, else father will know."

"I will, Annie, dear, I will," he answered fervently. "But I must be off now. There's a deal to do in getting ready for such a voyage. I must have all my business affairs in shape before I leave," he went on magnificently.

"I know, I know. But ye will see me before ye go, Emmett," the girl asked anxiously. "Ye'll come to see me an' ye'll walk once more down by the sea just as we used to do?"

"Indeed an' indeed I will," the Murtough promised while she lay upon his breast for a moment before he mounted the cart and drove on to Killanmaul. But Emmett Murtough sang no more ballads on the way to the village.

The Widow O'Farrell had done herself proud. Few were the banquets ever held at the Inn; occasionally when there was a countryside hunt the hunters would dine in a body at the end of the day, but those affairs were rare. The guests gathered early to do honor to Emmett Murtough, but more honor to the food and liquor which would grace the tables. And each man was entitled to his fullest share, for had not each one contributed the price of his own supper?

Old Tom Kildare was on hand to welcome the guests, and Peter Harrigan, the uncle of the young adventurer, joined him. Peter had the reputation of being a man over whose eyes no one could pull the wool.

"Good riddance, says I," he said to Kildare. "I'm glad I'm able to give him the price of his passage. He was bound for no good here in Killanmaul, what with his carryings on an' his laziness."

"Ye'r too hard on the boy," defended Old Tom. "Sure an' he's just sowing his oats he is. He'll be a big man over there in America, what with his fine looks an' the tongue on him."

"Bah, I've known the rascal since he was knee high an' his mother an' father died an' left him to me to take care of. If he was a real man he'd settle down here in Killanmaul. 'Tis good enough for us, it should be good enough for the likes of him!"

(To be continued)

BUY ADVERTISED GOODS
The Sure Way To A Square Deal

LOS ANGELES IS AFTER BOUT

Business Men of Dempsey's Home Town Suggest Match There.

WITH CHAMPION.

LOS ANGELES, July 27 (Canadian Press). — Jack Dempsey's home town to-day followed its unusual demonstration to the conqueror of Jack Sharkey yesterday with the demand that the former heavyweight champion stage his comeback battle with Gene Tunney here.

Dempsey had hardly fought his way through a milling throng of fifty thousand persons, which three hundred policemen were unable to control, before a group of business men, headed by Richard Ferris, proposed that he fight Tunney in Los Angeles. Dempsey promised Ferris he would see him and his committee to-day.

ST. JOHN, Nfld July 27. —(Canadian Press).—The Marconi wireless station at Smokey, Labrador, received an SOS from the steamship "Bay Rupert" this morning, stating that she was fast on the rocks about half way up the Labrador coast.

75 WILL OPPOSE CHANGES IN BOOK

LONDON, July 27. United Press. —Seventy-five members of the House of Commons have decided to oppose the revised book of Common Prayer when it comes up for discussion before the House, and they will present organized opposition to it. Ronald McNeill, financial secretary of the Treasury, Lord Winterton, and Sir Thomas Inskip are the leaders, while Sir William Joynson Hicks, the secretary, has also identified himself with the group.

Try this Flour Tomorrow!

Here's a hint that means better baking for you—try Purity Flour. It has superior rising qualities and greater richness. It gives you the lightest cakes, the flakiest pastry and the most delicious buns and bread you ever tasted. Order Purity Flour to-day.

PURITY FLOUR

Send 30 cents, stamps or silver, for the Purity Flour Cook Book containing 700 tested recipes. 2014

WESTERN CANADA FLOUR MILLS CO. LIMITED. Toronto, Montreal, Ottawa, Saint John.

J. E. ADAMS & SON, DISTRIBUTORS, PETERBOROUGH.

Tillie the Toiler — MAC'LL KNOCK 'EM DEAD! — By Russ Westover

BRINGING UP FATHER — By Geo McManus

OLIVER'S ADVENTURES — By Gus Mager

THE BATTLING BROWNS

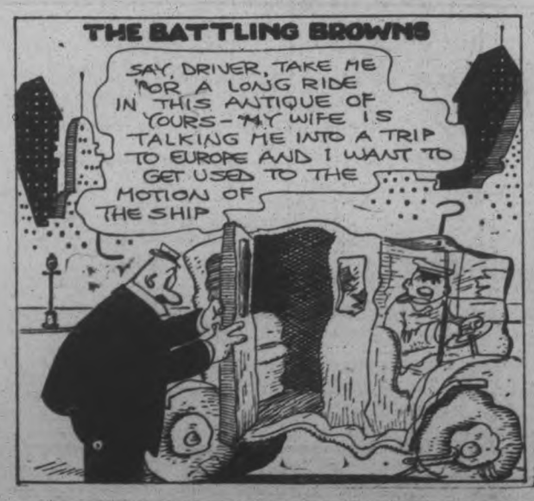

LUKE AND HIS UKE

FAMOUS TROUBLE MAKERS

OUTLINE OF SCIENCE

CCXLIII—The Story of Coal—III. — *by* MAX HAHN

The Molehill that Makes a Mountain

A Little Classified Ad produces Enormous Results

PHONE 1600

WE WILL SEND FOR YOUR COPY

Rates, if prepaid:
1 cent a word or figure for first insertion.
½ cent a word for repeats.
25 words, one time 35c
25 words, three times 80c
25 words, five times 75c

a For Sale—General

STREET MAPS FOR SALE OF THE City of Peterborough. All streets shown and locations of manufacturing plants only 50c. At The Examiner office. dtfA

LADY'S WHEEL, GOOD AS NEW; cheap for quick sale. Call Evenings, 199 Hunter Street, Apt. 2. 3d-24-7252A

CHOICE RASPBERRIES, RED AND Blue. Wm. Laidley, 121 Hilliard Street. 'Phone 2636J. 3d-24-7277A

DRY HEMLOCK SLABS, $3; DRY Pine, $2.50 a Load; Shingle Blanks, $2.50; Dry Box Cuttings, $2.50. Apply H. Hamlin, 1394J. 3d-22,25,27-7186A

FEW CHOICE POLICE PUPPIES. Apply Hendren's Fox Ranch, R. R. 3, Peterorough. 6d-27,29,2,4,6,8-7281A

GENUINE GILLETTE SAFETY RAZOR, 25c; best quality Toilet Soap, 5 Cakes, 25c. Record Store, cor Smith and Reid. 3d-25-7295A

FRONT SCREEN DOOR, 7FT. x 3FT., perfect ;Window Sash, 44in. x 33in. double diamond, picture moulding. 483 Homewood Ave. 3d-25-2119A

1 FIREPLACE GRATE, CHEAP. Seen at 216 Hunter Street W. 'Phone 2066W. 3d-25-7235A

ELECTRIC JACKET HEATER. Apply 'Phone 958W. 3d-23-7237A

"PERFECT" BICYCLE, PRACTICALly new. Apply 148 Murray Street. 3d-24-7268A

GOOD EDISON AMBEROL WITH 56 Records. Cheap for quick sale, at Fifty Dollars cash. Apply to Cephas H. Brown, Route 3, Roseneath, Ont. 3d-24-7264A

BLACK FIGURED CREPE DRESS, new. Size 38. Black Slip included. Price $15.00. 591 Park Street. 'Phone 2529. 3d-23-7244A

TENTS, 20FT. x 30FT. 'PHONE 2018F. 6d-24-7175A

ONE LIBRARY SUITE, NEARLY new; sell cheap. Apply 500 George Street. 3d-24-7261A

QUANTITY HAY. APPLY H. WILson, 7 King George South. 6d-25-7200A

ONE MAJOLICA URN ON PEDESTal, opaque glazing, Italian, Silver Tureen, and other useful articles. 81 Crescent Street. 8d-28-7222A

GENT'S BICYCLE, IN GOOD CONDITION, new tires and tubes. Apply 501 Water. 'Phone 1839F. 2d-23-7271A

AT HICKEY'S SHOE STORE, 169 Hunter Street — Men's Oxfords $3.50, Boys' $2.75, Women's Strap Slippers $2.75, Childs' Sandals $1.00, Running Shoes $1.00. 3d-25-7293A

2,500 FEET OF USED LUMBER, 1" x 10" x 14ft. Pine. 380 London Street. 3d-25-7294A

NEW FOLDING CEDAR PUNT; take it with you and fish anywhere. Fitted to running board of car. 'Phone 2564J. 3d-23-7247A

DEW WORMS, 60 CENTS HUNDRED. Phone 1763J. 12d 29 7133A

KITCHEN CABINET. APPLY 504 Bolivar Street. 3d-23-7217A

RED BIRD BICYCLE, IN GOOD condition. Apply 267 Park Street. 3d-23-7225A

A CLEVELAND MOTOR-CYCLE; gone 1,000 miles; looks and runs like new; cheap. Apply 610 Armour Road. 3d 23-7220A

GENT'S WHEEL, ALSO FOLDING Camera and Printing Outfit. Apply 501½ Sherbrooke Street. 3d-23-7227A

30 x 4.75 BALLOON TIRE, NEW; never been used. Price $8.00. 'Phone 1890J. 3d-23-7229A

1 GENERAL PURPOSE HORSE, 1 Useful Mare, Rubber-tired Buggy, good condition. 1 Set Double Harness. Apply to 338 corner Woodbine and Cameron, East City. 3d-24-7266A

SIDEBOARDS, $7 UP; GAS PLATE, $1.50; Rockers, $1 up; Parlour Tables, $2 up; Buffet, Extension Table, Dressers, White Chest of Drawers, Small Desk, Kitchen Cupboards, Tables, Chairs, Iron Beds and Springs, Cots, High Chair, Small Ice-cream Freezer, Small Electric Fan, Congoleum Rugs, Child's Stroller, Dishes, Sealers, etc. Apply 89 Aylmer, near Perry. 3d-23-7230A

b For Rent—Houses and Apartments.

SEVEN-ROOMED BRICK BUNGAlow on Murray Street West, conveniences. Apply 41 Park Street S. 12d-23,7179B

FIVE-ROOMED BRICK HOUSE, IN good condition, Park South; fifteen minutes' walk from C.G.E., ten minutes from Carpet Factory. 'Phone 2117W. 3d-23-7231B

b For Rent—Houses and Apartments.

FURNISHED COTTAGE AT CHEmong. Apply 204 Brock Street. 3d-24-7265B

LARGE BED-SITTING-ROOM, ONE Bedroom; breakfast if desired. 275 Rubidge. 'Phone 1649J. 6d-27-7272B

APARTMENT, MODERN, HEATED, fireplace, central, corner store. Apply 451 Water Street. 12d-24-7290B

HEATED FURNISHED APARTment. Apply 242 Hunter Street W. 6d-28-7291B

BRIGHT FLAT, CONVENIENCES; central, clean, well decorated, $17.00, water paid. Apply 183 Antrim. 'Phone 2211F. 6d-25-7196B

BATHROOM FLAT, 2 ROOMS, BALcony; suit Couple. Apply 77 Smith Street. 6d,27-7240B

GOOD FIVE - ROOMED BRICK House on Driscoll Terrace, five minutes' walk from Post Office; all conveniences and everything in first-class condition. Apply 177 Edinburgh. 3d-24-2109B

BEAUTIFUL ROOM IN GOOD HOME, desirable, central location. 'Phone 899J. 6d-25,27,29,1,3,5-7233B

FIRST-CLASS FURNISHED BEDroom and Sitting-room, one block from Post Office. 'Phone 613. 3d-23-7245B

c For Rent—General

FOR RENT — MODERN, HEATED Apartments; apply 437 George St. dtf-1868C

No. 386 WATER STREET; SUITable for store or office; immediate possession; apply 437 George St. dtf-1607C

TWO OUTSIDE OFFICES IN BANK of Toronto building; heated; apply Bank of Toronto. dtf-1529C

FOR RENT—HEATED OFFICE ON George street. Apply 437 George street. dtf-C

TO RENT—STORE NO. 374½ WATER Street; apply to 437 George street. dtf-346

d Real Estate.

FOR SALE — MODERN 6-ROOMED House, very desirably situated in the West end. This House has just been finished, and has every convenience. Easy terms (Monthly Instalments if desired). Apply 437 George Street. dtf-1764D

FOR SALE — BRICK HOUSE IN City, or will Exchange for good Closed Car or Lot. Apply Frank Peters, Braidwood Avenue. 3d-23-7221D

7-ROOM HOUSE, 543 GILMOUR ST. Just the House and Location you would like to have. 'Phone 473. 6d-24-7176D

BEECHWOOD FARM — ADJOINS North Limit of City; ploughed, cultivated and sown; dairy, bees, poultry; an ideal country home; plumbed bath, harwood floors, beautiful grove elm, and view of country; half-hour walk to centre of city, schools, churches; fine orchard; adjoins Peterborough Golf Links; Trent Canal on east side, river and highway on west; suitable for milk distribution or shipment on railway or to creamery; electric power. Will sell or rent for a term of years. R. B. Rogers, R.R. No. 9, Peterborough. 6d-20,23,27,30,3,6-7121 D

e Summer Cottages.

FURNISHED COTTAGE AT CHEmong Park for first two weeks of August. Also Rooms to Rent. 'Phone 990 r 12. 3d-24-2097E

FURNISHED COTTAGE ON CLEAR Lake, with Boat, to Rent for August. Apply 358 Aylmer. 'Phone 130. 3d-24-7256E

f Boarders Wanted.

BOARDERS WANTED—APPLY 491 Aylmer Street. 6d-25-7119F

BOARD AND ROOM FOR GENTLEmen, all conveniences ;very central; use of 'phone. 'Phone 1376W. 199 Simcoe Street 6d,23-7139F

g Help Wanted—Male.

CARPENTERS WANTED. APPLY Collegiate. 3d-24-7267G

MEN WANTED, UNLOADING COAL and Wood. Thompson's, cor. Rink and George Streets. 'Phone 2260. 2d-23-7276G

MARRIED MAN TO TAKE FULL charge of Mixed Farm at Lakefield, Salary, Fifty Dollars per month. 'Phone Mr. Marshall at 58, Lakefield, until Saturday. 3d-25-7288G

MAN WANTED FOR WAREHOUSE Work and Shipping; must be able to do heavy work and odd jobs; steady employment. Write Box 7283, Examiner. 3d-25-7289G

WANTED AT ONCE, AN EXPERIenced Married Man to work a Farm, house supplied ;also Single Man as Helper. Apply J. T. O'Connell, 136 Hunter Street W. 3d-24-2106G

WANTED — A STRONG, CAPABLE Boy for Chores. Apply Park Hotel, Burleigh Falls. 3d-25-2111G

YOU CAN EARN $10 TO $25 A week in your spare time at home writing showcards. No canvassing or soliciting. We instruct you and supply you with work. Write today. The Menhenitt Company Ltd., 37 Dominion Building, Toronto.

WANTED — AN EXPERIENCED Man for Threshing, and also a Man for Farm Work. 'Phone 998 r 12. 3d-23-7218G

AUTO MECHANIC, MUST BE A1 AND familiar with all makes of Cars. State experience and wages expected to Box 2095, Examiner. All replies treated confidentially. 3d-24-2095G

ESTABLISHED TRANSPORTATION Co.covering Central & Western Ontario invite applications from reliable men to fill positions as Drivers & Local Managers at Terminal Points. Moderate investment required as security which will be fully protected. Apply Box 7150 Examiner. 6d 23 7150G

500 MEN WANTED TO BECOME live partners in Petarborough Exhibition. None but boosters need apply. d.tf.B

MEN WANTED.

Sawmill Men wanted at once.

Apply

McDonald Lumber Company.

3d-24-2096

h Help Wanted—Female

MIDDLE-AGED WOMAN FOR GENeral Housework; steady employment. 'Phone 2469W. 3d-24-7274H

WANTED — SEAMSTRESS, ACCUStomed to Tent Making and Straight Seaming, to work on Airplane Wing Covers. 'Phone 2919 or 721 r 24. 3d-24-7257H

WOMAN FOR GENERAL KITCHEN Work. Apply Beechwood, Lakefield P. O. 3d-25-7278H

TWO GIRLS WANTED AT ONCE. Apply The Clarendon Hotel, Hastings, Ont. 3d-24-2100H

5-ROOMED HOUSE, 2 GLADSTONE. Immedjate possession. Apply 19 Ware. 3d-23-7249B

j Employment Wanted.

EXPERIENCED WOMAN DESIRES Housework by the Day. Apply Box 7294, Examiner. 3d-23-7234J

FARM WORK WANTED BY YOUNG Couple, Box 7215, Examiner. 3d,23-7215J

MAN WISHES ODD JOBS, EVENINGS Lawns, etc. 44 George Street, or 'phone 2308W. 3d-24-7270J

REFINED WIDOW DESIRES POSITion; will consider anything where one's ability is appreciated; can handle books ;not a typist. Reply Box 7292, Examiner. References exchanged. 3d-25-7292J

CAPABLE WOMAN DESIRES LAUNdry Work, called for and returned; charge reasonable. Apply 563 Bethune. 3d-23-7238J

WANTED, A POSITION AS HOUSEkeeper on a Farm. Apply Mrs. A. Ladoucer ,R. R. No. 2, c/o Vincent Burns, Lindsay, Ont. 3d-24-7260J

Poultry and Feathers Wanted

POULTRY AND FEATHERS WANTed. Highest Prices. We loan crates. Write for price list. A. Stork & Sons, 27 St. Patrick's Market, Toronto 2. m,w,s-tf

SIX BLACK MINORCAS AND SIX Rocks. Apply 508 Chamberlain. 3d-24,7280P

m Lost.

WHITE GOLD RING, DIAMOND Setting ,on Patterson Street. Reward, leave at Examiner, or 161 Rutherford Ave. 3d-24-7273M

TIRE AND CARRIER, BETWEEN Cavan Road and Chemong. Finder please notify Chemong Pavilion. 3d-25-7287M

REAR RACK OF FORD TRUCK, IN South End of City. Finder please leave at Examiner. 3d-24-7262M

STRAYED FROM 470 AYLMER, White Pomeranian Dog, with Tag No. 473. Reward if returned at once. 2d-24-7286M

BLACK PATENT PURSE, ON C.N.R. Lindsay Train, containing a Sum of Money and Notes. Finder please leave at Examiner. Reward. 3d-24-7253M

GOLD, WHITE ENAMEL-FACED Nurse's Hospital Pin. Initials "K. G.H." Reward, Examiner. 3d-25-2115M

ON SUNDAY MORNING, JULY 24TH, a Brown Collie Pup, with white breast and feet. Finder please notify Fred Graham, or 'phone 573J, 2d-24-7279M

SUNDAY MORNING, ON HUNTER Street or in St. John's Church, a String of Amber Beads. Finder please 'phone 1396W, Reward. 3d-24-7254M

BETWEEN LAKEFIELD AND PETerborough, C.P.R. Station, Parcel containing a number of Envelopes and Cards. Finder please leave at Police Station. 6d-26-7216M

o Live Stock.

JERSEY SPRINGER, YOUNG. 'Phone 531 r 14. 3d,25-7296O

BINDER TWINE.

WE SELL BINDER TWINE OF THE highest quality, any quantity, from One Ball up. Also Fine and Coarse Salt, Pressed Plain and Iodized Salt; also Fly Salt. — Frank H. Dawson, Flour, Feed, Seed, and Grain. 'Phone 55, 380 Water St. tu-f-2435

q Wanted.

WANTED BY YOUNG COUPLE, TWO Furnished Rooms for Light Housekeeping. Apply, giving all particulars, to Box 7255, Examiner. 3d-24-7255Q

WANTED — STRONG, CAPABLE Man or Woman for Laundry Work. Apply Park Hotel, Burleigh Falls. 3d-25-2110Q

WANTED — NICELY FURNISHED Rooms for Light Housekeeping. South-end preferred. Write Box 7285, Examiner. 3d-25-7285Q

WANTED — MAN AND WIFE TO work in Hotel. Apply Box 7251, Examiner. 3d-24-7251Q

WANTED FOR RENT — APARTment or House, Furnished or Unfurnished. Occupancy about October First. Apply, with specifications, location and rents to Box 2094, Examiner. 6d-26-2094Q

TO RENT, FOR FIRST 2 WEEKS OF August, Furnished Cottage. 'Phone 2256J. 3d-23-7236Q

s Used Cars For Sale.

CHEVROLET TOURING, IN GOOD condition. 'Phone 2522J, 328 Downie Street. 3d-23-7219S

USED CAR, ONLY $20.00 — FORD Touring Car ;have no further use for it, want the room. Apply after 6 p.m., 479 Stewart Street, or 'phone 1446J. 3d-25-7283S

1925 ESSEX COACH CAR, IN PERfect condition. Apply 384 Mark St. 3d-24-7259S

MOTORING FOR A VACATION?

Our "BETTER CLASS" USED CARS saves tinkering, trouble, and temper. Models among the very best: Coupes, Coaches, Sedans, Roadsters. Paid for as you drive. Prices from $50.00 up. Terms to suit. Enjoy a Car in the glorious outdoors. Ask us to show you how little the Car will cost. Brewer Motor Sales, 130-132 Brock St. 3d,27-3406S

t General Notice.

CHIMNEYS AND FURNACES CLEANed, Roofs Repaired. 'Phone 2364J. 15d-26-6541T

PHONOGRAPH REPAIRS T. GRIFFIN, 146 Park, opp. C. G. E. Work guaranteed. Phone 2162W. 9d 26 7146T

TAXIDERMIST WORK DONE. HAVE your specimens mounted. Apply 156 London. 'Phone 878. 24d 42 7161T

VETERINARY.

DR. W. F. McELROY, Vet. Sur., office and residence, 190 Charlotte St., Charlbond Bldg., Peterboro. Phone 1633J.

AUTOMOBILE INSURANCE

$20,000 Public Liability and Property Damage

Costs less than 3½c per day

Can you afford to be without it?

HILL WEDDELL & HILLS,

Phone 14 - - - - - - - - 124 Hunter Street

JUST IN TIME

For the Civic Holiday

Dresses & Millinery

Just in from the Factory. Ready for your requirements to finish out the Season.

SUMMER SPECIALS!

DRESSES

In Voiles, Ratine, Crepe Voiles; in Misses Styles. Sizes 16 to 44. In One-Piece and Coat Styles. Suitable for Dress or Sport, wear

$2.98 AND $3.98

PANTY DRESSES

Different materials, colors and styles. Sizes 2 to 6 for

85c AND $1.25

GIRLS' DRESSES

Sizes 8 to 14. Ginghams, Silk Rayon, Linen, Voiles. Large Assortment. Sold from $1.50 to $3.50. Will be cleared at

98c TO $1.98

Millinery

HATS FOR CIVIC HOLIDAY

Hats that you cant' afford to miss. Large Dress Hats in Newest and all desired colors; in finest braid; charmingly trimmed. Large and Small head sizes. Some small fitting Hats. Sold and worth $6.50. Bought Special for this Holiday Sale.

98c AND $1.49

Hundreds of Felt Hats to clear at

49c AND 98c

P. BLACK Two Busy Stores Cor. George & King Sts.

"DUMMY" TAYLOR HAS PASSED ON

Picturesque Pitcher For Giants Was One of McGraw's Old Guard.

GALESBURG, Ill., July 27 (Canadian Press). — Another picturesque diamond luminary of other days has passed, in the death of Lyman B. "Dummy" Taylor, former twirler for the New York Giants.

The former baseball star, who was nicknamed "Dummy" because he could neither hear nor speak, was buried here yesterday as his home town friends recalled the days when he was one of McGraw's old guard.

The deaf and dumb pitcher was one of the most picturesque moundsmen that the Giants ever had. Swinging his arms around his head, Taylor tied himself into a knot, and did not deliver the ball until he had untied himself. Taylor's battery mate was Roger Bresnahan, now coach of the Giants. Taylor taught Bresnahan the sign language, and the fans got many a laugh as Roger rushed down to the pitcher's box and held an animated conversation on his fingers with the pitcher.

KILLED BY LIGHTNING.

Single Flash of Brief Storm Takes Farmer's Life.

WOODSTOCK, July 27, Canadian Press. — Struck by a flash of lightning, Norman Crazier, 18, residing near Lakeside, was instantly killed to-day.

Crazier was in a field on his father's farm, when the only flash and thunder clap of a brief storm occurred.

The year is not long enough to include all the special "weeks" if they fell consecutively. There are about 100 special weeks and a large number of special days observed in the United States.

THREE DIE IN AIR CRASH.

Passenger Plane Goes Afire in Germany—Two Injured.

BERLIN, July 27. — Canadian Press. — Three persons were killed and two injured to-day when a passenger aeroplane of Lufthansa German Air Service, met with an accident and was damaged by fire.

VISITING CANADA.

Lord Hewart of Bury, lord chief justice of England, who will address the Canadian Bar Association's annual meeting at Toronto in August, and be a guest of honor at the dinner on August 23 to be given by the Law Society of Upper Canada to the council of the Canadian Bar Association and its distinguished visitors.

BRINGS SCOTCH FILMS.

Maurice Sandground, of Glasgow, Scotland, of the Burns-Scott Films, Limited, who is trying to introduce Scotch film plays in Canada.

NEW YORK, July 27.—Colgate University recently paid $5,000 for one of twenty-five dinosaur eggs found by the American Museum of Natural History in the Desert of Gobi, Mongolia. The egg is said to be 10,000,000 years old.

SANTAL MIDY

CATARRH of BLADDER

Pain Easily Relieved by Santal Midy

Refuse any Imitation. Look for the word "MIDY" Sold by All Druggists

CHINA PAINTING

Mrs. Langley McCarthy Teaches Biscoffs' New and Beautiful Work in CHINA PAINTING

COAL FOR LESS NOW

The man who puts in his winter's Coal or Coke now at present prices makes a good investment. Think it over.

BEST ANTHRACITE

STOVE	$15.25
NUT	14.75
EGG	14.75
PEA	12.50
COKE	12.00

PETERBORO FUEL CO.

KELLY BROS.

'Phone 270 and 362

134 AYLMER STREET

JOLLY JINGLES By Graham Hunter

BROADMINDED.

Rev. Randall T. Davidson, Archbishop of Canterbury, is reported to favor the appointment of a number of other churches than the Church of England, to the House of Lords.

GIVES ADVICE TO MARRIED MEN THOSE WITH FAMILIES, TOO!

If you must take your wife with you, says the sage, take her to some place where she can have a good time without tagging behind you all the day. Bon Echo is a good suggestion because if you do get tired of one another, there is always the lake and a canoe to jump into. On one side of the Camp there is a "babies'" beach ,where the kiddies can walk out a hundred yards without wetting their tummies. On the other side, the real water babies play. There is riding and tennis and hiking, every facility for aquatic sport, good meals, and bungalow or "house" accommodation. An outdoor theatre helps cater to the aesthetic.

The station is Kaladar, just a few hours from Toronto. Ask any Canadian Pacific Agent for particulars. 27-10-20

BARRISTERS AND SOLICITORS.

GORDON & O'BRIEN —Barristers, Solicitors, Notaries. Money to loan on easy terms. Special attention to Patents and Trade Marks. Phone 219. Hon. G. N. Gordon, K.C., J. A. O'Brien.

J. R. CORKERY, Barrister, Solicitor, Notary Public. Office, Ground Floor, 414 Water St., Peterborough. Five doors North of Hunter street. Money ot loan at current rates on easy terms.

S. T. MEDD—Barrister, Solicitor, Notary. Office over the Dominion Bank, corner of George and Simcoe streets. Telephone No. 23. Private funds to loan at current rates upon easy terms.

R. R. HALL—Barrister, Solicitor, etc., Peterborough, Ont. Office, corner of Hunter and Water streets, over the Canadian Bank of Commerce. Trust Funds to loan on easy terms of payment.

JAMES FORDYCE STRICKLAND—Barrister, Solicitor, Notary Public, Peterborough. Phone 191. Money to loan. 375 Water Street.

WILFRID F. HUYCKE—Barrister, Solicitor, Notary Public, 395 Water street. Telephone 239.

PECK, KERR & McELDERRY—Barristers, Solicitors and Notaries. Office, Water street, Peterborough. Money to loan at the lowest current rates of interest. Telephone 1950. E. A. Peck, F. D. Kerr, K.C., V. J. McElderry.

MEDICAL.

DR. BUCHANAN, F.R.C.S., Edinburgh M.R.C.S. Eng., L.R.C.P., London, Eye Ear, Nose and Throat Specialist. Hours, 9-11, 2-4 p.m., and 7-8 p.m. Phone 519. Office, corner Water and Murray streets.

DR. C. C. CRAGG, Eye Ear, Nose and Throat. Office, Clinic Building, corner Charlotte and Reid. Phone, office 2000, house 1018.

SURVEYOR.

F. T. WEBSTER, Ontario Land Surveyor, Registered Professional Engineer, formerly of Ottawa. Phone 2540.

WHAT'S YOUR RATING?

HERE ARE THE ANSWERS TO QUESTIONS ON PAGE NINE.

1. Jenny Lind (Goldschmidt)? (1820-1887).
2. Romeo and Juliet.
3. Santiago. It is the most populous city on the Pacific coast of South America.
4. Hungary.
5. Hardness.
7. As a hurdler. He recently broke the world's record in the 440 yard hurdle event.
8. The outer or scarf layer of skin.
9. A red herring. Yarmouth is famous for them.
10. 1915, by a German U boat.

(Copyright, McClure Newspaper Syndicate.)

RAILWAY TIME-TABLES.

CANADIAN PACIFIC RAILWAY
Effective Sunday, May 1st

Going East—
8.10 p.m.—Indian River, Norwood, Havelock, Bonarlaw and Tweed. Daily except Sunday.
11.59 a.m.—Havelock, Tweed, Kingston, Smiths Falls, Ottawa, Montreal, Quebec, Boston and New York. On Sunday to Havelock only.
11.36 p.m.—Havelock, Tweed, Kingston, Perth, Ottawa, Smiths Falls, Montreal, St. John, Boston and New York. Daily except Saturday. Sleepers Montreal and Ottawa.
12.55 a.m.—Havelock, Tweed, Perth, Smiths Falls and Ottawa. Daily.

Going West—
4.20 a.m.—Myrtle, Toronto, Guelph, Goderich, Hamilton, Galt, Woodstock, St. Thomas, London, Chatham, Detroit, Chicago and New York. Daily.
4.50 a.m.—North Toronto, Agincourt, Owen Sound, Orangeville, Teeswater and Brampton. Daily except Sunday.
7.35 a.m.—Toronto, Hamilton, Brantford, Buffalo, New York, Galt, Woodstock, London, Chatham, Detroit and intermediate points. Daily except Sunday.
7.00 a.m.—Bethany, Lindsay, Orillia, Port McNicoll and intermediate points. Daily except Sunday.
3.30 p.m.—Toronto, Hamilton, Buffalo, Rochester, Boston, Woodstock, London, Windsor, Detroit, Chicago and intermediate points between Peterboro and Toronto. Makes connection with Vancouver Express for Winnipeg and Vancouver. Daily.
6.30 p.m.—Lindsay, Toronto and intermediate points. Daily except Sunday.

CANADIAN NATIONAL RAILWAYS
(Timetable corrected to date)

No. 96—7.00 a.m. for Port Hope, Oshawa, Toronto, Buffalo, Windsor and points on main line east of Port Hope.
No. 93—8.30 a.m. for Lindsay, Blackwater, Orillia, Midland and Toronto.
No. 371—8.30 a.m. for Lakefield.
No. 98—8.35 a.m. for Hastings, Campbellford, Belleville, Kingston, Montreal, Halifax and Boston.
No. 93—12 Noon for Port Hope, Cobourg, Montreal, Ottawa, Toronto, Hamilton, New York, Philadelphic, also makes connection with the International Limited for London, Windsor, Detroit, Port Huron and Chicago.
No. 373—12.10 p.m. for Lakefield.
No. 100—12.15 p.m. for Hastings, Campbellford, Belleville, Ottawa, Montreal.
No. 95—5.15 p.m. for Lindsay, Blackwater, Orillia, Toronto and makes connections with the "Confederation" for Winnipeg and Vancouver, also the "Maple Leaf" for Detroit and Chicago.
No. 98—8.05 p.m. for Omemee and Lindsay.
No. 94—8.59 p.m. for Port Hope, Kingston, Montreal, Halifax, Boston, Portland. Carries through sleeper Peterboro to Montreal.

All trains operate daily except Sunday. Eastern Standard time.

—FOR RENT—

Houses, 5 and 7 Rooms, central; all conveniences, at $16.00 and $20.00 per month.

Apartments, 3 and 4 Rooms, central; all conveniences, freshly decorated; $16.00 and $18.00 per month.

A. LOW & CO.

385 Bethune Street

'Phone 697—Nights and Holidays 1627

Telephone 790 When You Want Your PIANO OR ORGAN TUNED

Player Pianos a Specialty

All Work Guaranteed

W. H. CUNNINGHAM

560 Weller Street

DAVIS-THOMPSON COMPANY, LTD.

Insurance and General Agency

433 GEORGE ST. PHONE 40

FOR SALE

Ideal Home, beautifully situated in the West-End. Large garden, oak floors throughout, and every modern convenience.

For quick sale, terms made to suit purchaser.

Apply

TORONTO SAVINGS & LOAN COMPANY,

437 George Street.

ADVERTISE IN THE DAILY EXAMINER.

LOCALS

FARMERS AND THRESHERS.

Farm implements of all kinds, separators, engines and boilers repaired. Boiler tubes, pulleys and shafting carried in stock. The G. Walter Green Co., Limited. 'Phone 92.
26d-179-1828

DR. F. P. McNULTY.

Office hours 1-4 p.m., 7-8 p.m. Nights, Thursday afternoon and Sunday, Chemong Park, telephone 180 ring 1-1. 26d-31-1900.

DR. A. W. McPHERSON.

Office hours, 1 to 3.30 and 6.30 to 8.00. Nights, Thursday afternoons, and Sundays at Chemong. Tel. 180-R 1.2. Special attention to infant feeding and diseases of children.
26d-33-1934

AUCTION SALE.

Friday, July 29th, at 1.30 p.m. of a large quantity of household furniture and furnishings at the home of Mr. Charlie Gunsolas, 544 Water street. W. J. Hancock, Auctioneer.
3d-24-2104

DURHAM DUPLEX RAZOR FREE.

With each 50c Tube of Klenzo Shaving Cream, we give you a Durham Duplex Razor Free. — The McDermid Drug Stores. Open Evenings. We deliver promptly. 2d-27,29-2114

WALK IN COMFORT

Dust British Army Foot Powder into the shoes each morning. Your feet will be comfortable all day; stops excessive perspiration, hardens tender feet and makes walking a pleasure. 25 cents per tin.—Bond's Drug Store, corner George and Hunter streets.

SANITARY ICE SUPPLY
ICE
PHONE 147
Wonderful Hemlock Slabs "Dry."

White Felt Hats
Cleaned
Millinteria
163 Charlotte Street. Phone 30.

STONEY LAKE BOATS

Steamers will leave Lakefield at 9 a.m., 12.45 p.m., 5.45 p.m., on arrival of Train leaving Peterborough at 8.30 a.m., 12.10 p.m., and bus leaving Peterborough at 5.10 p.m.

Steamers will leave the Lake to have Passengers arrive in Peterborough at 8.10 a.m., 11.35 a.m., and 5 p.m.

STONEY LAKE NAVIGATION CO.
FRANK G. YOUNG, Manager.
434 Park Street. - 'Phone 548
June 20 to Sept. 20

The 25c Cartage
We move anything that one man can handle to any part of the city for
25c
Local and Long Distance Moving. One price to suit all. Four Trucks. No delay. Day or night
Phone 2392
Apr 20, 27, to Oct. 20, 27 W & S. 907

P. G. Wallace
PLUMBING & HEATING
Repairs a Specialty
222 LONDON STREET
Phone 488w
8-W

Goodfellow & Welch
Plumbing and Tinsmithing, General Repairs. Truck Service, Hot Air and Hot Water Heating. 382 Water Street. Phone 599. mws-2031

For Sale at Once
Valuable Farm
In order to settle up Estate of the late Mrs. Fair, we offer for Sale the West Half of Lot 6, Concession 2, of South Monaghan, being One Hundred Acres. Apply to Executors, Mrs. Robt. Thorne, R. R. 1, South Monaghan, or Mrs. Thos. Thorne, R. R. 11, Peterborough.
6d-28,27,30,1,3,6-3092

Don't jeopardize your eyesight. Scientific and accurate tests only are to be relied upon.
M. J. ROCHE, Opt.
Eyesight.
188 Charlotte St. Phone 422

BUSINESS AS USUAL.

Harold Dunsford desires to state, although suffering from a severe fire loss, that his business will be carried on without interruption. 3d-23-7242

Masonic picnic to Hiawatha will be held Thursday, July 28. Steamer Stoney Lake leaves the George street wharf at 1.15 p.m. Visiting brethren welcome.
2d-23-2107.

ELKAY'S BED BUG POISON.

Kills bugs, moths and insects without staining wall paper or clothing. 35c per bottle, at the McDermid Drug Stores. Open evenings. We deliver promptly. 2d-27,29-2113

CARD OF THANKS.

Mr. Gust. Zegores, of Youngstown, Ohio, wishes to thank the doctor in attendance and nurses of Nicholls Hospital for their excellent care and kind attention to him.
1 daily, 1 weekly July 28

NOTICE.

I hereby give notice that I will not be responsible for any debts contracted in my name after this date, without a written order from me.—Fred Bayliss, 96 Stewart Street. 3d-25-2112

CARD OF THANKS.

Mr. John Harper, 558 Romaine Street, wishes to express his sincere thanks to neighbors and friends for the many kindnesses shown during his recent sad bereavement, in the death of Mrs. Harper.

NOTICE.

I wish to inform the public that I have taken over the property and business, ice cream, confectionery and groceries, formerly run by S. Ferguson on the corner of Aylmer and McDonnel Streets, for which we respectfully solicit your patronage. Courteous treatment to all. 'Phone 427.—E. A. STINSON, 197 Brock St.
3d-23,25,27-7202

ABOUT WOMEN'S DRESS.

"Canadian women don't dress to please themselves," according to M. Jacques Sourine, world famous designer of costumes, who is at present at Temagami on a fishing trip. "They are in the midst of an ever increasing war of fashion," he says. "Personality is lost in the mad scramble to follow fashion and all dress alike."

Postponed
MOONLIGHT
to be held To-night by the Queen Alexandra Circle, A. O. F., WILL BE POSTPONED TILL A LATER DATE.

W. GORDON HALL
Electrical Contractor
'Phone Number during July and August, 2973J.

MOWER AND BINDER KNIVES SHARPENED
AT TAYLOR'S — 50c EACH.
221 Hunter Street W.
All our Grindstones run in water. Will Close Thursday Afternoons During July and August.

Summer Wood
For Sale
Sold by the half cord which guarantees full measure. Excellent value. Cheapest prices. PURDY LUMBER COMPANY, LTD. Phone 650.
3d-20-23-27-2056

Don't Forget the
MANHATTAN BLUE BLOWERS
TO-NIGHT
At
RYE'S PAVILION
1d-23-2118

100 Alarm Clocks
On Sale
Thursday Morning
Special
95c Each
Only one to a customer
Warne Bros.
DIAMOND HALL
Phone 880

RUNS CAR INTO HOLE.

New Automobile Badly Smashed at Corner of London and Stewart.

Apparently not seeing the steep bank as he turned the corner at the intersection of London and Stewart Streets, the driver of a new car from Toronto turned the corner and dropped into the deep hole, turning the car completely over.

The top of the automobile was smashed in by the impact, and the glass in the windshield all broken, but fortunately no persons were injured. Eye-witnesses say that this is a very dangerous place, and that a fence should be erected at the corner, showing the extreme danger of the hole and preventing future accidents.

HOLD CANADIAN SHIP.

United States Attorney's Office Defends Seizure 10 Miles Out.

BOSTON, July 27. — (Canadian Press.)—The United States' district attorney's office here to-day ruled that the seizure of the Nova Scotia schooner Sylvia 2nd ,ten miles off Cape Cod last week by the coast guard patrol boat 'Active' was justified because the vessel was violating the customs laws. The vessel thereupon was taken to the appraiser's stores and work was begun unloading her cargo of alcohol, amounting to 530 drums of ten gallons each.

Customs authorities will ask forfeiture of the vgessel. Captain Peter A. Thomas was expected to appear in Federal court later in the day to answer to a technical charge of assault based on alleged resistance to the seizure.

LIGHTNING STRIKES HOUSE

Home Near Kingston is Practically Destroyed—Cow Killed.

KINGSTON, Ont., July 27.—During a heavy electric storm at Arden, north of here, early to-day the house owned and occupied by Chas. Loyst, was struck by lightning and practically totally destroyed, along with its contents. The occupants were forced to leave without being able to save much of the contents. Insurance amounting to $400 is carried but the damage will be heavy. At the same time a cow owned by Gideon Mosier, was instantly killed.

INQUEST ADJOURNED.

No Evidence Taken at Investigation of Death of Bandit.

BEETON, July 27 (Canadian Press). — The inquest into the death of the unknown man who was slain in a bitter struggle with Alexander Hodge, at the latter's farm last Friday night, was adjourned to-day until Wednesday, August 3. No evidence was taken prior to the adjournment.

An interesting double wedding took

OBITUARY.

ISABELLA WEST STEVENSON.

The death occurred yesterday afternoon of Isabella West Stevenson, daughter of Mr. and Mrs. Joseph Stevenson ,of Harvey Township.

The funeral will take place tomorrow afternoon from the family residence, and proceed to Lakehurst Cemetery, Harvey Township.

IN MEMORIAM.

MEEKS.—In loving memory of my dear husband, John Meeks, who died July 27, 1926.
John is always in my memory,
And I think of how he died,
To think you could not say good-bye
Before you closed your eyes.

Upright and honest in all your ways,
Honest and true to the end of your days,
Forgotten by some in this world you may be,
But dear to my memory you always will be.
—Sadly Missed By Wife, Son and Daughter Loucinda.

HEADS INSTITUTE.

J. L. AGNEW,

President of the International Nickel Company of Canada, and President of the Canadian Mining and Metallurgical Institute which is bringing to Canada in August and September the second of the (Triennial) Empire Mining and Metallurgical Congress. Mining engineers from all over the world will visit the principal mining centres of Canada, to study the mineral resources of the Dominion.

FIVE CONTINENTS SHARE CONFERENCE

World's Poultry Meeting Opens With Ceremony at Ottawa.

OTTAWA, July 27. Canadian Press —With forty two countries officially represented the third world's Poultry Congress was opened in the Canadian Capital to-day. Nearly five thousand people, including delegates and members from five continents, were present, when Hon. W. R. Motherwell, Minister of Agriculture for Canada, initiated the proceedings. Some forty-two states of sented while all the nine provinces of the Dominion had delegates in attendance.

On behalf of the British Empire, Lord Willingdon extended a welcome to all International and Canadian delegates.

W. L. Mackenzie King for the Dominion of Canada greeted visitors, while Mayor Balharrie of Ottawa, presented the key of the city to President Edward Brown.

IN POLICE COURT.

Eva Reid was fined ten dollars and costs with a suspension of her license for three months for reckless driving.

John Flynn, remanded a short time ago on a charge of vagrancy, was found to have a police record, and was sentenced this morning by Magistrate Langley to three months in the common jail, and there await reports from St. John, N.B., where where he is on a suspended sentence.

Frank Henry, on remand for having a mash suitable for the making of illicit spirits, was dismissed, the Crown failing to produce sufficient evidence to prosecute. W. F. Huycke, K.C., acted for the Crown, and G. N. Gordon, K.C., for the defence.

BICYCLE RACE FOR GORDON CUP

If there are enough cyclists who want to compete in the annual Lakefield-to-Peterborough race for the Gordon Cup, the event will be staged on Civic Holiday. H. Tamblyn, winner of the contest during the past two years, is anxious to defend his title. All riders who would like to take part are asked to leave their names at White Bros.' store, Charlotte Street.

LEADS NATIONALISTS.

Zaglul Pasha, leader of the Egyptian Nationalist party. There is a feeling of uneasiness in Great Britain at present due to the unsettled situation in Egypt.

WHEAT GROWTH IS FAVORABLE

About 70 Per Cent. Headed Out in Saskatchewan—Oats in Head.

SLIGHT TRACES OF RUST.

REGINA, July 27 (Canadian Press) —Favourable weather over the province as a whole has resulted in the strong growth of all grains, according to the reports received by the Department of Agriculture. Wheat, although later than last year, is reported in a healthy condition, with a generally even stand. Aided by the hot weather of the past week, about seventy per cent. is now headed out.

Coarse grains are also in good condition, with oats coming into head. Slight traces of rust have appeared in the southern and eastern parts of the province. Summer fallowing is about ninety per cent. completed. Pastures are in good condition, with a plentiful supply of moisture .

HEAVY RAIN IN INDIA CAPE DROUGHT ENDS

Floods Reported From Gujarit District, With Trains Held Up.

LONDON, July 27 (United Press). —Unprecedented rainfall during recent days resulted in floods in the Gudjarat district of India, said a despatch to the Daily Express from Bombay to-day. The region is the most notorious famine district of the Indian Empire. Several towns were isolated, and many trains were held up at remote stations because of the flooded tracks. The damages were extensive, but exact information was lacking because of the interruption of communication.

A despatch from Cape Town said months of drought in South Africa, which caused the loss of hundreds of thousands of sheep an dthe ruination of hundreds of farmers, had ended with rain reported from the Cape, the Transvaal, the Orange Free State, and Natal.

DOG GUARDS BODY.

Refuses To Leave Master, Dead Two Days, Until Driven Away.

HAMILTON, July 27.—(Canadian Press.)— When the body of A. G. Gardner was found on the fire escape of his apartment here, his bull dog for some time resisted all efforts to remove the body. Gardner apparently died two days ago from heart disease and the dog had guarded the body for that time.

CAMPBELLFORD BOWLING.

CAMPBELLFORD, July 27.— Mr. and Mrs. O. S. Batten, of Chicago, are guests of Mr. and Mrs. Ford Linton.

The Millionaires defeated St. Andrew's last night in a 16-10 game of softball.

Victor Cubitt, while riding his wheel at the intersection of Bridge and Front Streets, last night, was struck by an auto. The wheel was slightly damaged, and the boy's right leg was injured. The driver of the car reported to the police.

The United Church of Springbrook will picnic at Crow Bridge to-morrow.

Mrs. Allan Hall and Ronald, of Maniwaki, Quebec, are visiting Mrs. Hall's parents, Mr. and Mrs. W. J. Dalgleish, at their summer home at Crow Bridge.

For some weeks the Rev. Ernest Harston, LL.B., of St. John's United Church, has been speaking from the subject, "God's Great Out-of-Doors," at the evening services. Next Sunday, the subject will be the same, and the theme, "Flowers," more particularly the lily. Large congregations are becoming the rule at St. John's, both morning and evening.

COLUMBIAS HERE FOR SATURDAY TILT

Ball fans will be glad to hear that on Saturday the fast going Columbias of the Toronto Stadium League will be here to battle with the Peterborough Seniors. The Columbias are one of the best senior clubs in Toronto and the game will be a great test for the Petes. It should be one of the best battles of the year.

HAY FEVER
Asthma, Chronic Bronchitis
Stop that sneezing, wheezing, coughing, weeping eyes—
Swallow Raz-mah capsules. Send 5c for trial. Templetons, Toronto. $1.00 at your Druggist's.
RAZ-MAH

LATE WANT ADS.

WANTED — FRONT SCREEN DOOR with glass panel, seven by three feet. Apply Box 7298, Examiner.
3d-25-7298Q

FURNISHED APARTMENT, WITH Garage, to Rent. Apply 347 Charlotte. 4d-26-2130B

Chemong Pavilion
FEATURING DAN. SHEAR, SOLO SOUSAPHONE,
From Lockport, New York.
You have heard this Orchestra before. Come and hear them now. Also enjoy our Novelties,
Tonight!

THE GROCETERIA
7 STORES
Civic Holiday and Every Day Requirements

QUAKER CORN FLAKES
To introduce this delicious breakfast food into more home, we offer this week
3 PACKETS FOR 25c

LEM-ADE POWDER
A Pure Lemon Juice and Sugar. No artificial flavor or acid added.
25c TIN

CANNED PEAS
Choice, tender, garden variety
11½c TIN

HEINZ KETCHUP
M[illegible] .size bottle. Right size for picnic
15c

FRESH CANNED LOBSTER
Received direct from Nova Scotia
¼-LB. TIN 25c

MUFFETS
A decided change in a ready cooked breakfast cereal. Serve same as Shredded Wheat
2 PACKAGES 27c

CHOICE CREAMERY BUTTER
35c POUND

MILD CURED BREAKFAST BACON
Sliced
31c POUND

CHRISTIE'S BISCUITS
Special Assortment for Civic Holiday
28c POUND

GEORGE WASHINGTON COFFEE
Will make you a delicious cup in an instant. Just pour hot water on a half spoonful. Try it for Civic Holiday outing
48c TIN

CROSS FISH SARDINES
Small Tin
10c

WHOLE MILK POWDER
Pure Milk containing a high percentage of Cream. Easy to carry and always Sweet. Picnic Size
13c

POTTED MEATS
Ham, Beef, Veal, Tongue.
For Sandwiches
8c TIN

KIPPERED SNACKS
(Fillets of Kippered Herring)
LARGE TINS 15c

CLARK'S SMOKED SAUSAGE
Vienna Style
25c TIN

GOLDEN GLOW MAYONNAISE SALAD DRESSING
LARGE BOTTLE 19c
Special for Civic Holiday Outing

DOROTHY MILK
Small Tin
5c TIN

ENGLISH LAVENDER SOAP
A Toilet Soap of Quality
3 LARGE CAKES 25c

BEECH-NUT PREPARED SPAGHETTI
Serve Cold or Hot. No. 2 size Tin
17c

VEAL, HAM AND TONGUE PATE
In tall tins, will turn out solid and can be sliced
22c

CHOW CHOW PICKLES
In Sealed Tumblers
9c

PEANUT BUTTER
Bowes' Famous Quality
PAIL 22c

ORDERS OF $3.00 OR OVER DELIVERED FREE
THE GROCETERIA STORES
429 GEORGE STREET.
Corner SHERBROOKE AND RUBIDGE.
Corner SMITH AND REID.
OLD MARKET ARCADE.
Corner GEORGE AND ANTRIM.
Corner CHARLOTTE AND DOWNIE.
95 HUNTER STREET EAST.

A FEW PAIRS
HUDSON BAY BLANKETS for Sale, Guaranteed All-Wool, from $4.50 to $8.50 pair. A real snap.
J. H. GLASS
234½ Water Street (opposite Market)
1d-23-7294

ALL KINDS OF MACHINERY REPAIRED
WELDING AND CUTTING
H. WOOD
Phone 2961W. Simcoe Street
(Rear of Cooney & Jopling's)
12d, MWF to July 29, 1853

ROOFING SUPPLIES.
Extend the life of your Old Iron and Felt Roofs. We supply the Paints or Estimate on the complete job.
ALEX. McLEOD
120 Hunter Street E.
'Phone 775.
27d-w s-88-1967

Toronto, Port Hope, Peterboro Timetable

SOUTH & WESTBOUND	A.M.	EAST & NORTHBOUND	P.M.
Peterboro	7.55	Toronto	5.00
Springville	8.20	Oshawa	6.30
Fraserville	8.25	Bowmanville	7.00
South Monaghan	8.35	Newcastle	7.15
Bailieboro	8.45	Newtonville	7.30
Bewdley	8.55	Welcome	7.50
Port Hope Lve.	9.35 Arr.	Port Hope	8.00
Welcome "	9.45	Bewdley	8.30
Newtonville "	10.05	Bailieboro	8.40
Newcastle "	10.20	South Monaghan	8.50
Bowmanville "	10.35	Fraserville	9.00
Oshawa "	11.00	Springville	9.05
Toronto "	12.30	Peterboro	9.30

Coach Leaves Empress Hotel, Peterboro, Daily Including Sundays

Fare Peterboro to Toronto $2.50 each way

Collacutt's Coach Lines
Head Office OSHAWA
Effective Friday, July 29th, 1927

HOME EDITION

The Evening Examiner

PROBABILITIES.
South and south-west winds; showery, and thunderstorms tonight and on Friday.

IF IT WILL HELP PETERBOROUGH AND DISTRICT, THE EXAMINER IS FOR IT

VOL. LX., No. 23 — PETERBOROUGH, THURSDAY, JULY 28, 1927 — PRICE THREE CENTS

PREMIER FERGUSON SPEAKS OF BENEFITS OF THE ROYAL TO THE FARMERS OF ONTARIO

Five Hundred Young Men Will be Guests of Government at Big Fair.

JUDGING COMPETITIONS

Province Will Reap Full Reward of Its Expenditure and Investment.

KEMPTVILLE, Ont., July 28 (Canadian Press).—At a banquet of the county representatives of the Ontario Department of Agriculture held last night in connection with their convention here, Premier Howard Ferguson, of Ontario, said:

"The Government has invested a large sum of money in a plant to properly display livestock exhibits at the Royal Agricultural Winter Fair and to enable the vast number who attend to inspect and study the exhibits with ease and in comfort. Ever since the inauguration of the Royal in 1922, I have each year in November unpacked my long rubber boots, put on my Sou'wester, and in company with the Minister of Agriculture and the officials of the Royal have, as every farmer should, conscientiously waded through the water and mire to view the displays of livestock. But this year at the Royal there will be available the best accommodation on the continent for the display of exhibition livestock. The livestock will be shown to advantage and exhibitors will receive the full benefit of their efforts in fitting their animals to the high state of perfection in which they are exhibited. I wish to emphasize here that the highest commendation should be extended to the exhibitors of livestock, not only from Ontario, but from all the provinces of Canada, who have brought their livestock to the Royal each year under the housing accommodation previously available at the Royal, which not only caused discomfort but was, as well, dangerous to the health of the valuable stock exhibited. I wish to express the greatest admiration of their goodwill and sportsmanship.

Capitalize Investment

"It is now our desire to capitalize to the fullest extent the investment which the Government has made in this accommodation. It should be the business of the representatives of the Department of Agriculture in each province to see that the Government receives full value for this investment. The Minister of Agriculture is giving you a starting point—something concerete on which to build, commencing through the young people. We purpose having at the Royal this year as guests of the Department of Agriculture some of the best young livestock men and young farmers from each county in Ontario. These are to be selected on a competitive basis in connection with the livestock judging competitions which are conducted in each county under your direction. The Government is offering as reward in these contests, its hospitality to the winners while they are in attendance for several days at the Royal. This will not only take in the Royal but will as well, provide a useful experience through visits which will be arranged to well-known farms and allied commercial industries in and adjacent to Toronto. This visit will be at Government expense and under the supervision of the Department of Agriculture. You will be able to use it as an added interest and incentive to the young men who participate in work in your county, and it will give to the winners the stimulant of the Royal Winter Fair with all its associations, its atmosphere and surroundings, to create in the young people a great pride in the profession of agriculture.

Each County Represented

"It is intended that there shall be some six to ten representatives from each county, the number varying according to circumstances, an aggregate in all of about five hundred boys and young men. The benefits which they should receive from their visit, the enthusiasm which will be created in them, should enable you to make us of them as missionaries throughout each county in developing a great interest among the agricultural and other classes in the Royal Winter Fair, which will enable the Province to reap the full reward of its expenditure and investment in this great agricultural institution."

WELL DIGGER IS BURIED IN SAND

Joseph Lacombe Rescued Alive After Five Hours' Work.

SLIDE TEN FEET DEEP.

THREE RIVERS, Que., July 28. — Canadian Press. — Joseph Lacombe, St. Etienne de Gres escaped death when he was buried by sand which overflowed in a well where he was digging. After five hours work he was pulled out alive having been covered all this time by some ten feet of sand in a well that was 50 feet deep. Lacombe's young son, aged 15 years, called for help, and then went down the well himself to save his father.

Peer Marries Girl Who Nursed Sister

LONDON, July 28 (Canadian Press).—Lord Trevor, 64, was married here yesterday to 23-year-old Miss Phyllis Sims, daughter of the village plumber of Kirton, Lincolnshire.

Miss Sims, as a hospital nurse, attended Lord Trevor's sister. The patient took a great fancy to the girl and when she recovered invited her to stay at Brynkinalt, where she lived with her brother. A friendship arose between the Peer and Miss Sims and the engagement followed.

NO AGREEMENT AT CONFERENCE THIS AFTERNOON

Japanese Delegate Thinks Tripartite Meetings Will End On Monday.

FAILURE DENIED.

British Leader Says Conference Will Continue But Won't Predict Result.

GENEVA, July 28. Canadian Press—No agreement was reached by the tri-partite naval conference at the meeting this afternoon and the Japanese spokesman expressed the opinion to the Associated Press that the plenary session convoked for Monday will probably be the last. The Japanese spokesman said that indications are that the conefrence will fail.

W. C. Bridgeman chief British delegate, denied to the Associated Press, that the conference had collapsed. Mr. Bridgeman said that conversations would continue but he declined to predict as to the future prospects.

GENEVA, July 28. — (Canadian Press.) — The Right Hon. W. C. Bridgeman, First Lord of the Admiralty and chief British delegate to the Tripartite Naval Conference, called upon Hugh S. Gibson, chief of the United States' delegation, today, shortly after arriving from London, where he had consulted with the British cabinet. Mr. Bridgeman was accompanied by Admiral Pounds.

Mr. Bridgeman declined to make any comment on the visit, but did announce that a meeting of the chief delegates had been convoked for today. It is understood that he revealed to the plenipotentiary a rough outline of the British suggestions as to how the naval conference might be brought to a successful issue.

Prior to the meeting of Mr. Gibson and Mr. Bridgeman, the American spokesman told the newspaper men that the United States delegation was disposed to consider the insertion of a clause in the proposed treaty, whereby if any signatory power had any apprehensions over the future concerning the building programs of the other signatories, a meeting of the representatives of the governments concerned could be convoked immediately to discuss the situation.

SCHILLER QUITS FOREST SERVICE

Pilot Will Leave Ontario Position To Fly Across Atlantic.

REFUSED LEAVE.

DETROIT, July 28. — Canadian Press. — Refused leave from his duties with the Canadian Air Service, to make a flight from Windsor, Ont., to Windsor, England, C. A. "Duke" Schiller, Canadian pilot, announced to-day that he would resign at once from the government position, and would continue with plans for the flight. Schiller will pilot Phil Wood—a brother of Gar Wood—on the proposed trip.

Schiller, chief pilot in the Forestry Branch of the air service, is at present stationed at Port Arthur, Ont., and word that he would resign was received in a message to Wood here.

C.N.R. EARNINGS.

Week Ending July 21 Shows Increase Over Corresponding Week.

The gross earnings of the Canadian National Railways for the week ended July 21, 1927,... were $4,916,276.00, as compared with $4,882,865.40 for the same week of 1926, an increase of $33,410.51, or one per cent.

PRINCE OF WALES AND HIS COMPANIONS ON CONFEDERATION YEAR TOUR

H.R.H. the Prince of Wales, Prince George, and Premier Baldwin, with their entourages, sailed on Saturday on their Confederation Jubilee visit to Canada. The Prince of Wales is shown in two poses (1) and (2), Prince George (3), Admiral Sir Lionel Halsey (4), Brigadier-General Trotter (5), Captain Lascelles, the Prince of Wales' private secretary (6), Premier Baldwin with his daughter and son-in-law, Captain and Mrs. Gordon Munro (7), Mrs. Baldwin (8)), Windham Baldwin, the Premier's younger son (9), the C.P.R. liner Empress of Australia, in which the royal party is making the voyage is also shown (10).

BRITISH PEOPLE NOT ACTUATED BY ANY IMPERIALISTIC NOTIONS

Marquis Reading Calls Upon English-Speaking Nations to Strive for Peace.

EDITORS VISIT ENGLAND

War Between Great Britain and United States Unthinkable, Says American Speaker.

LONDON, July 28. — (Canadian Press.)—The Marquis of Reading was the chief speaker at a dinner given in Dartmouth House last night by the English speaking union in honor of the visiting United States editors.

"I am confident that his Majesty's government is seeking every possible means to arrive at an agreement on the question which is now the subject of so much discussion," said Lord Reading alluding to the disarmament dispute at Geneva. "His Majesty's government does not speak for one party. Certainly the party to which I belong (Liberal) is associated with the government in the desire to reach an agreement.

"There may be people, particularly in America, who believe that we are actuated by imperialistic notions, but they are quite mistaken. Whatever government is in power now in England, and for a long time to come, seeks the peace of the world and will always try to avert war.

"During the great war America and this country worked in the closest co-operation with the utmost good will, striving for one common purpose. Are we still engaged in this common purpose? Are we still seeking international peace and striving to avoid any recurrence of war?

Common Purpose.

"We assuredly have a common purpose, and can we not work with the same co-operation and good will, with the same trust we had during the war, striving again for the common purpose, and perhaps, may I add, for a nobler purpose?

"The war, right as it was on our part, was still a terrible affair, but the peace of the world, is after all, the attainment every man of religion and spiritual faith desires to see accomplished. We believe that you in America, and we in this country, are charged with a great mission a very heavy responsibility. We can do much. It is difficult to exaggerate what we may achieve.

A World Disaster.

"If—God ...id—anything should happen to make our paths diverge, then, in my mind, the world will suffer a terrible disaster. I believe in my innermost heart, after an experience of many years in this country and in yours, there is an almost sacred desire that we should achieve peace and maintain it. We should do all in our power to preserve it in the future, and continue to labor together to the best of our ability to that end."

(Turn to Page 3, Please)

Falls Three Storeys With Load of Coal

MONTREAL, July 28.—(Canadian Press.)—Falling three storeys, with three tons of coal, through the floors of two coal sheds and escaping with slight injuries was the experience of Joseph Quinn, a local coal dealer. Quinn was delivering coal to the third storey of a house when the floor gave way beneath the weight of the fuel.

FIVE ENTRIES FOR BIG RACE

At Least Ten More Expected To Enter Honolulu Flight.

STARTING AUGUST 12.

SAN FRANCISCO, Calif., July 28 (Canadian Press). — Five official entrants were on the books to-day for the James D. Dole $35,000 Air Derby to be held between the North American mainland and Honolulu on the afternoon of August 12.

Flight officials declared there were indications that at least ten other fliers would enter the race before the starting hour. From all parts of the continent came requests for information and application blanks.

Major C. Osborne, of Vancouver, was among the recent applicants.

YOUTH BLAMED FOR FATALITY

Otto Bosch Died as Result of Blow on Head, Jury Finds.

COMPANION RESPONSIBLE.

VANCOUVER, July 28.— (Canadian Press.)—That Otto Bosch, twenty, whose death occurred following an operation last Sunday died as a result of a blow over the head struck by George Burgess, eighteen, on a Canadian Pacific eastbound train near Ruby Creek, B.C., last Friday, was the verdict returned last night by the coroner's jury which investigated the case. The death of Bosch was the outcome of a fight among men who were "riding the rods."

MANY HAPPY RETURNS.

GEORGE W. POWELL,
Formerly agent of the Children's Aid Society, who is celebrating his 72nd birthday to-day.

TO-DAY'S EXAMINER

Local.

New bus arrives for local service. Page 1.

Canada.

West needs 30,000 harvesters. Page 2.

Fall Fair dates. Page 2.

Boy drowned in Don River. Page 3.

Britain.

British people striving for peace, says Reading. Page 1.

Chamberlain has faith in Conference. Page 1.

Foreign.

New York plans welcome for Courtney. Page 2.

No agreement reached at Geneva to-day. Page 1.

Editorial, Page 4.

Keep Him Off the Stage.

Richly Earned.

Must Remain on Duty.

It Depends Upon Patronage.

Sport.

Oshawa Juniors beat Kiwanis. Page 8.

Leafs divide double-header with Buffalo. Page 8.

Financial, Page 6.

Resistance to upward movement increases.

July wheat falls at Winnipeg.

Bad weather for rust; wheat goes down.

Activity at Toronto centres in unlisted shares.

Mine markets active but weak.

Women's Interests, Page 5.

Fashions; Social news; Serial.

Features.

Comics. Page 10.

Want Ads. Page 11.

The Market Place of the Community.

To-Morrow.

Sun—Rises 5.02; Sets 19.46.

SIR AUSTEN CHAMBERLAIN HAS FAITH IN CONFERENCE

250 Guests Sick In Moscow Club

LONDON, July 28 (United Press).—A Daily Telegraph despatch from Berlin said it was reported there that 250 dinner guests in one of Moscow's biggest clubs became ill suddenly after dinner recently and that six died and others were expected to die.

Foul play on the part of the revolutionaries was suspected, the despatch added.

BIG NEW BUS REACHES CITY

Another One Coming Next Week For Border Cities Company.

TOTAL TO BE ELEVEN.

Brought in yesterday and unloaded to-day by the C. P. R. freight department, the latest addition to the fleet of motor busses of the Border City Transport Company, will ply the streets of the city to-morrow.

The new car, which is of 25-passenger carrying capacity, was brought all the way from Winnipeg.

Another car is expected next week, coming from Windsor, under its own power.

It is the intention of the company to add steadily to the number until the full complement of nine cars, as called for by the projected agreement with the City Council, is reached.

By the latter part of next month, when according to present expectations, the Border City Transport Company will be in possession of the exclusive bus franchise, the fleet will comprise nine cars regularly on the routes at least one spare car, and a large excursion bus carrying 65 passengers.

World Ends in 1934 Says English Pastor

LETTON, England, July 28 (United Press). — The world will end in 1934, Rev. Robert E. Bruce announces officially.

He declares that everybody will be transported into the other world, and remain for seven years, to be deposited afterwards on the Mount of Olives, and build a new world capital in Jerusalem.

Believes Delegates Will Arrive at a Temporary Arrangement in Cruiser Building.

MUCH MISUNDERSTANDING

Britain Claims No Right to Dictate Any Disarmament Policy, Says Minister.

LONDON, July 28 (A.P.).—Hope that the tangle of the Geneva naval conference will soon be unravelled is growing in official circles in the British Capital. This is due largely to the statement made in the House of Commons yesterday by Sir Austen Chamberlain, Secretary for Foreign Affairs, outlining anew the whole British attitude towards the parleys and containing the declaration: "There need be no difficulty in arriving at a temporary arrangement about the immediate future of cruiser building."

It was this question upon which the negotiations stalled last week.

Sir Austen appeared in Parliament soon after W. C. Bridgeman, First Lord of the Admiralty, and Viscount Cecil, the chief British delegates to the naval conference, started back for Geneva to re-open the discussions with the United States and Japanese delegates. The purpose of the Foreign Secretarys' statement was to put the full weight of the British Government behind the proposals the British delegates will make.

Remove Misunderstandings

A second reason for the statement was to remove the misunderstanding which the British Government believes exists in the minds of many Americans regarding the British aims at Geneva. Although the statement was made at Westminster, and the United States was not mentioned, it was nevertheless admittedly intended for the great unseen audience of the people of the United States.

The Foreign Minister informed the Commons that the British Government had even been charged with a desire to destroy the principle of sea power equality as between Great Britain and the United States, established at the Washington conference, and he added emphatically: "There is no foundation for such a suspicion." He repledged the British Government to complete agreement with the two-fold purpose of the Geneva meeting as outlined in President Coolidge's invitation-reductions of naval expenditures, while maintaining national security.

Explains Position

The rest of Sir Austen's statement was largely devoted to an exposition of the British position as regards extensive building of small cruisers for trade protection purposes. He pictured graphically the exigencies of the far-flung Empire, compared with

(Turn to Page 3, Please)

BRITAIN ADDS TO FACILITIES FOR TRAINING

Will Endeavor To Prepare 2,000 Men Yearly for Farming.

TO INCREASE MIGRATION.

Government Wishes To Remedy Present Unemployment Situation.

LONDON, July 29 (United Press).—In an attempt to accelerate migration towards Canada with a view ultimately to reducing the enormous unemployment still prevalent, the British Government has decided to enlarge the farm training centres in Britain so that 2,000 men may be trained annually for farm labor in Canada instead of 1,000 as at present. Otherwise the Government is not hopeful regarding a reduction in the present unemployment figures, which exceed 1,000,000, exclusive of 1,500,000 who receive relief under the poor law from local authorities.

A sidelight on the proposition as it affects British youth is at present visible in London, where several thousands of young able men walked hundreds of miles from the country in the hope of obtaining work repaving city streets, an extensive scheme for such repairs now proceeding in the most fashionable quarters of the city.

Meanwhile, in order to deal with juvenile unemployment, it is proposed to establish a national advisory councile which will see what can be done to compel boys and girls to attend training schools instead of roaming idly about the streets as they do at present. The only cheerful feature of the situation generally is that actually there are 1,125,000 more persons actually working to-day than in 1922, while the cost of living is lower than at any time since 1916.

MOTOR DRIVER STRIKES BUGGY

Front Wheels of Auto Lock Causing Accident on Water Street.

WRIST CUT.

Losing control of his car near the Post Office yesterday when the front wheels locked, Matt Legget, employed at the Howson Garage, ran into the rear of a buggy standing near the guy-wire of the Post Office owned by Miss Ethel Armstrong, smashing the rear axle of the buggy, and smashing the windshield and radius rod in the automobile.

Legget was trying the car out from the garage at the time of the accident, and was proceeding north on Water Street. When he arrived in front of the Post Office the front wheels of the car locked, causing him to lose control of the car and smash into the buggy. He cut his wrist so badly that medical attention was at once given by Dr. Yelland. The occupants of the buggy escaped uninjured.

BIG CAR BREAKS ON LOCAL TRACK

Some Inconvenience Caused By Accident on C.P.R. Line.

BLOCKADE REMOVED.

Breaking down at the west end of the C.P.R. line in the city and leaving the rails entirely, a large car loaded with stone for road construction work at Kendry caused some inconvenience around the station this afternoon.

The auxiliary was brought into play and the recalcitrant car was jacked up and put back on to the line.

The car was then hauled to Hendry, and after unloading it will be inspected and repaired.

LEVINE TO FLY WITHIN 10 DAYS

U. S. Manufacturer and French Aviator Nearly Ready.

FOR ATLANTIC TRIP.

PARIS, July 28 (Canadian Press). —Charles Levine and his French pilot Maurice Drouhin, will be ready to hop off on the proposed flight across the Atlantic to the United States in about ten days according to John Carisi, factory superintendent for Mr. Levine's aircraft corporation in the United States.

COMMISSIONER RETAINS HOPE IN CONFERENCE

South Africa Desires Present Meeting To Be a Success, Says Delegate.

MADE OBSERVATIONS.

British Will Do Everything Possible To Meet Japanese and American Viewpoint.

GENEVA, Switzerland, July 28 (Canadian Press).—J. S. Smit, High Commissioner for the Union of South Africa at London, said last night, he was convinced the British delegates would return to Geneva from London with a genuine desire to smooth out all difficulties.

He feels confident there is a reasonable chance of reaching an agreement at the tri-partite naval conference ,to which he is a delegate representing South Africa.

This statement came at a time when the atmosphere here was extremely pessimistic because of reports that Lord Cecil and W. C. Bridgeman would return to Geneva with an even stiffer attitude than when they left.

Mr. Smit voiced his opinion, he said, on his observations during a recent visit to London and on actual talks with officials. At a time like this, he went on, it is in the interests of the Dominions generally to exercise a conciliatory influence to maintain a good understanding between the Powers represented at the conference, and, as the representative of South Africa, he had every desire to have retained intact the existing friendly relations between the United States and Great Britain.

Hence, he had contributed his bit to promoting a policy of appreciation of each others' viewpoints. He thought the question of eight-inch gun cruisers, which the United States wents the right to build, would not prove an insurmountable problem.

"I believe that the British will do everything possible to meet the American and Japanese viewpoints," he said, "and bring the conference to a successful issue.

"The Union of South Africa is a member of the League of Nations and very much interested in the work of the preparatory commission on disarmament and would like to see that work a success.

For that reason South Africa desires this present conference to be a success, feeling that it would strengthen them, the League of Nations, not only in its disarmament efforts, but also in its aim of promoting international co-operation in all fields."

MARINES UNDER FIRE.

MANAGUA, Nicaragua, July 27 (Canadian Press). — United States Marines and Nicaraguan constabulary have again come under the fire of the irregular forces of General Sandino. One marine and several of the constabulary were wounded.

Pioneer Buried With His Hat On

PINEVILLE, Ky., July 28 (By NEA).—John C. Robbins, 83, a pioneer of the hill country, died recently, and his last wishes regarding his burial have been carried out. Robbins requested that he be buried with his hat on and wearing the shoes he had worn for several years. Robbins was a noted game hunter.

WILL INSPECT PROPOSED ROUTE

Noted British Engineer To Make Report on Hudson Bay Railway Terminals.

PARTY LEAVES TO-DAY.

OTTAWA, Ont., July 28 (Canadian Press).—Frederick Palmer, British engineering expert, who has been retained by the Dominion Government to report upon the Hudson Bay Harbor development at Port Nelson and Fort Churchill, arrived in the capital yesterday from England. He was accompanied by E. J. Buckton, prominent engineer of London, England.

Mr. Palmer leaves Ottawa early today for Hudson Bay with the official party which includes Hon. Charles A. Dunning, Minister of the Department of Railways and Canals, and Major Graham Bell, the Deputy Minister.

Mr. Palmer is president of the Institution of Civil Engineers in Great Britain, the oldest organization of its kind in the world, and has had long experience in harbor development in many parts of the world. For more than 17 years he served as assistant engineer with the East Indian Railway, and for eight years was chief engineer for the port of Calcutta.

"It is impossible for me at present to pass any judgment on the relative merits of the Hudson Bay ports," Mr. Palmer said yesterday. "I have studied the data supplied me by the Government officials, and I look forward to a very interesting trip. Once I have visualized Hudson Bay I shall give my unbiased and impartial opinion."

THREE YEARS GIVEN BUREAU

Found Guilty of Stealing the Sum of $4,500 From Royal Mail .

TOOK PLACE JULY 14.

QUEBEC, Que., July 28.—(Canadian Press.)— Odilon Bureau, 24, of St. Evariste, Frontenac county, was sentenced to three years in the penitentiary for stelaing $4,500 from the Royal mail.

Bureau led the authorities to where most of the money was hidden, $3,750 being recovered. The robbery took place on July 14, and Bureau was arrested two days later in this city. He was sentenced in St. Joseph De Beauce .

Gee! Dad, they're great

They're the best cigarettes I ever smoked. Nice and mild, aren't they?

Winchester Mild Blended Cigarettes

20 for 25¢

A "POKER HAND" IN EACH PACKAGE

WEST NEEDS HARVESTERS

31,000 Men Will Be Required in Western Canada This Fall.

ISSUES FIRST CALL.

WINNIPEG, Man., July 28.—(Canadian Press.)—Approximately 31,000 harvesters from Eastern Canada and the Pacific Coast will be required by Western Canada to garner this year's crop. This estimate was arrived at during a meeting of representatives of the railways, the Labor Bureau of the three prairie provinces and the government employment services.

The first call for harvest help last year was for 58,000 men.

The distribution of imported harvest workers will be 20,000 to Saskatchewan, 8,000 to Alberta and 3,000 to Manitoba. The first harvest special train will start moving from British Columbia to the prairies about the middle of August and the first from Eastern Canada about September 1.

WAR VETERAN DIES IN STATES

Authorities Have Been Unable To Locate Relatives of Arthur Clarkson.

OVERSEAS RECORD.

MINNEAPOLIS, Minn., July 28.—(Canadian Press.)—Arthur Clarkson, a Canadian war veteran, twice wounded and pensioned by the British government, is dead here.

Efforts by hospital authorities where Clarkson died to locate relatives, have so far proved fruitless. The deceased, according to war records, was discharged from the Canadian army in 1916 after being wounded in France. The same year, however, he enlisted in England and again saw service in France and was wounded.

NEW YORK TO PLAN WELCOME

Harbor Will Be Flooded With Light To Receive Captain Courtney.

RADIO COMMUNICATION.

NEW YORK, July 28.—(Canadian Press.)— New York harbor will be converted into a sea of light to welcome Captain F. T. Courtney, British flier, and his companions when and if they arrive here at the conclusion of the trans-Atlantic flight for which the yare preparing at Calshot, England, according to plans for the reception announced yesterday.

Searchli s totalling 18,500 million candle power are to flood the harbor for the expected night landing of the plane. Southwest of Governor's Island an area a half mile long and a quarter mile wide is to be marked off by four lighted ferry boats, so that the Britons' Dornier flying boat may have a free space in which to alight.

A large beacon light is to gleam from the crown of the statue of Liberty and another from the army post on Governor's Island. The coastguard plans three other beacons near Sandy Hook region in case the plane be forced to land there, and two at Rockaway Point, Long Island.

Naval officers and the municipal broadcasting station WNYC, are prepared to communicate with Courtney as he approaches New York. He is expected about 10 or 11 p.m. It is planned to bring him and his crew aboard the Municipal Welcome Tug Macom, and give them a public reception at City Hall the next day.

BIG CONFLICT IS EXPECTED

Peking Government Suspends Peace Parleys With Governor of Shansi.

LONDON, July 28 (Canadian Press)—A Peking despatch says a conflict between the Naking and Hankow Governments (Southern) is considered inevitable owing to the suspension of the peace parleys between the representatives of the Peking Government, Chiang Kai-Shek, the Moderate-Nationalist leader, and Yen Hsi-Shan, Governor of Shansi Province.

It is asserted that a measure of agreement has been reached with Yen, whereby he will check any attempts by Feg Yu-Hsiang to advance on Peking. The Fengtien leaders are said to be responsible for the breakdown in the peace parleys.

Eamon de Valera Receives Protection

DUBLIN, Ireland, July 28.—Canadian Press.) — Eamon de Valera, following the assassination of vice-president Kevin O'Higgins, received numerous threatening letters and the Irish Free State authorities have placed him under police protection, it was learned yesterday.

A plain clothes man accompanies the republican leader everywhere. Other republican leaders also received threatening letters.

When an unknown bandit held up Alex. Hodge, Beeton, Ont., farmer, in his own kitchen and sought to rob him of $600 he had just brought home, a forty-five minute midnight battle for life ensued in the darkness and grim silence. Hodge beat the bandit to death and left the body battered beyond recognition. Hodge is shown after the fight with bruised and with chewed fingers bandaged. The fight as he described it, is shown in the drawing.

FALL FAIR DATES

Belleville	Aug. 20-Sept. 2
Bobcaygeon	Sept. 30-Oct. 1
Bowmanville	Sept. 20 and 21
Brighton	Sept. 13 and 14
Campbellford	Sept. 29 and 30
Colborne	Sept. 20 and 21
Frankford	Sept. 15 and 16
Haliburton	Sept. 29
Kingston	Sept. 12-17
Lakefield	Sept. 27 and 28
Lindsay	Sept. 21-24
London	Sept. 10-17
Madoc	Oct. 4 and 5
Marmora	Sept. 19 and 20
Millbrook	Oct. 6 and 7
Napanee	Oct. 23-26
Norwood	Sept. 11 and 12
Orillia	Sept. 15-17
Orono	Oct. 4 and 5
Oshawa	Sept. 15-17
Ottawa	Aug. 22-27
PETERBOROUGH	Sept. 12-17
Picton	Sept. 6-9
Port Hope	Sept. 27 and 28
Roseneath	Oct. 13 and 14
Stirling	Sept. 27 and 28
Toronto	Aug. 27-Sept. 12
Tweed	Sept. 22 and 23
Warkworth	Oct. 6 and 7
Wooler	Sept. 23

MAYOR DIES

Former Omemee Man Passes Away at Carberry, Manitoba.

CARBERRY, Man., July 27.—(Canadian Press.) — Mayor Wilfrid C. Balfour of Carberry, is dead after a brief illness. Mr. Balfour, who was 50 years old, was serving his second term as mayor of the town. He was born in Omemee, Ont.

THIRTY-TWO KILLED.

Head-on Collision Occurs on South African Railroad Near Heidelberg.

CAPE TOWN, South Africa, July 28 (Canadian Press).—Thirty Africans and two Europeans were killed yesterday in a head-on collision between a Natal mail train and a freight near Heidelberg. Many Europeans and natives were injured.

IMPROVEMENTS TO NORWOOD MEMORIAL

Park Grounds Have Been Graded and Terraced—Soldiers Go to Camp.

NORWOOD, July 28.—John and Oliver Baskin have completed the grading of the new Memorial Park. The grounds at the front have been terraced and the back levelled. Workmen are now busily engaged sodding the terraces. Already a big improvement has been made.

Nelson Wellman is making extensive improvements to his garage on Colborne street. A cement floor and foundation have been put in and an addition of several feet made at the rear.

The following detachment of the 40th Northumberland Rifles left on Monday morning for Brigade Camp at Cobourg, in charge of Q.M.S. J. R. McKelvie:

Sergeant Norman F. McKelvie, Corporal Ernest Graham, Privates Ronald Rathwell, James Rathwell, William Cloutman, Roderick Webb, Clifford McConnell, Perey McConnell Ray Fry.

DUNSFORD NEWS.

Mr. and Mrs Burness Steele and two children, Helen and Lorne, of Hampton, spent the week end with friends here.

Mr. Harold Thurston has returned to his work in Detroit after spending a couple of weeks with his parents, Mr. and Mrs. W. M. Thurston.

Mr. and Mrs. Leslie Burgess of Omemee spent Monday evening at the home of Mr. and Mrs. G. P. Burgess.

Mrs. Middleton spent last week with her nephew, Mr. Jack Brien.

Mr. and Mrs. Jack Mackenzie and son of Toronto are spending a few days in their summer home at Greenhurst.

Mr. and Mrs. Allen Thompson were business visitors to Penelon Falls on Saturday last.

Miss Margaret Middleton of Peterborough is spending a few days with Dunsford friends.

Because of the intriguing flavour, children say:- "We want more."

Quaker Corn Flakes

Refuse a Substitute

Aimee McPherson May Be Expelled

LOS ANGELES, Calif., July 27.— (Canadian Press.)— Both Aimee Semple McPherson and her mother, Mrs. Minnie Kennedy, will be ousted from Angelus Temple "before they know it," the latter predicted yesterday as the result of the open revolt in the church and the evangelist's refusal to speak to her mother except through a lawyer.

WEDDING GUEST HAS TO RETURN

Aeroplane Party To Stillman-Wilson Nuptials Refused Admission to Canada.

LANDED AT OTTAWA.

OGDENSBURG, N.Y., July 28. — (Canadian Press.)— An aeroplane flight from Cleveland, Ohio, with the Stillman-Wilson wedding at Grand Anse, Quebec, as the objective, ended here Tuesday night after the pilot and his passenger, Mrs. Frank M. Jager, wife of a Cleveland cement manufacturer had been refused admittance to Canada. Mrs. Jager left the plane in Ogdensburg and went back to Cleveland by train, the pilot returning yesterday morning.

Mrs. Jager left Cleveland yesterday morning in a plane piloted by F. F .Davis. They landed at Buffalo for gasoline and then hopped to Ottawa. On refusing to answer all questions of the immigration officials there Mrs. Jager was told she should not remain in the country and was forced to return to the States.

REMANDED FOR TRIAL.

Antonio Grandolfo is Committed To Custody at Preliminary Hearing.

MONTREAL, Que., July 29.—(Canadian Press.)— Antonio Grandolfo, the Italian who is accused of murdering Mrs. Florida Menard in an apartment house here on the night of July 17, appeared yesterday for preliminary hearing and was remanded in custody for trial.

Ovide Fortier, caretaker of the apartment house, told of his struggle with Grandolfo whom he had attempted to eject. In the fracas the man had fired on him with a revolver, a stray bullet striking Mrs. Menard as she emerged from the door of an apartment.

CHEATS FROST.

ST. JOE, Ark., July 22.—W. L. Henley has worked out a device to protect peach buds which are often started by warm breezes in February and killed by the freezes of March. He buries a cake of ice at the root of each tree, thus chilling the ground and retarding the buds until after March.

OBITUARY.

ANDREW McKEE.

NORWOOD, July 28.—The funeral of the late Andrew McGee, a former resident of Asphodel, whose death occurred at his home in Ashton, Ontario, on Sunday, took place on Tuesday afternoon on the arrival of the 3 o'clock C.P.R. train. Many old friends and neighbors were in attendance to pay a last tribute of respect to the departed.

Interment was made in the Norwood cemetery. Rev. R. F. Stillman, pastor of the Norwood United church took charge of the service at the grave.

OLD MASTERS

The world's great age begins anew,
The golden years return,
The earth doth like a snake renew
Her winter weeds outworn;
Heaven smiles, and faiths and empires gleam
Like wrecks of a dissolving dream.

A brighter Hellas rears its mountains
From waves serener far;
A new Peneus rolls his fountains
Against the morning star;
Where fairer Temples bloom, there sleep
Young Cyclads on a sunnier deep

A loftier Argo cleaves the main,
Fraught with a later prize;
Another orpheus sings again
And loves, and weeps, and dies;
A new Ulysses leaves once more
Calypso for his native shore.

Another Athens shall arise,
And to remoter time
Bequeath, like sunset to the skies,
The splendor of its prime:
And leave, if naught so bright may live,
All earth can take or Heaven can give.

Percy Byshe Shelley: From the concluding chorus of "Hellas."

Young King Michael Thanks Well-Wishers

BUCHAREST, July 28 (Canadian Press).—King Michael's first official telegram, transmitted through his mother yesterday, was one addressed to Prof. Clarence Manning, of Columbia University. The little King asked that his warmest thanks be conveyed to the American professors and students travelling in Rumania under the auspices of the Carnegie Foundation for their good wishes upon his accession to the throne.

WILL INCLUDE ALL NATIONALS

Immigrants From Every Country to Come Under New Health Examination Scheme.

BY CANADIAN DOCTORS

QUEBEC, Quebec, July 28. Canadian Press. — Not only Great Britain and Ireland, but all European countries whose nationals are at present granted admission to Canada as immigrants, will be included in the new pre-embarkation medical examination scheme which is to be placed in operation by the Department of public health of Canada, in October next, it was stated here yesterday. It is hoped eventually, with the cooperation of the steamship companies, to make the pre-embarkation medical examination compulsory for all European immigrants to Canada.

The above information was secured from an authoritative source; also the fact that the officials who will perform the medical examination on the other side under the direction of the Department of Public Health, will all be Canadian doctors They will be secured for the department by the Dominion Civil Service Commission, but will be responsible to the Department of Public Health for all certificates which they may issue under the new system

WEDDING BELLS.

McGEE—WALLS.

NORWOOD, July 28.—A very pretty wedding was solemnized at Westmoorland United church, Toronto, at 1 o'clock Saturday afternoon, July 23, when Blanche Camilla, daughter of Mr. T. H. Walls and the late Mrs. Walls of Toronto, was united in marriage to Dr. Andrew R. McGee, son of Mr. and Mrs. Samuel McGee of Norwood. Rev. E. Harold Loye officiated. The bride, who was given away by her father, was attended by her sister, Miss Muriel Walls and Miss Velva Stevenson. Miss Berta Walls, the little 3-year-old niece of the bride, made a dainty flower girl. The groom was assisted by an old college chum, Dr. L. W. Black. The ushers were Mr. M. Edmonds and Dr. R. W. Barron. After the ceremony a reception was held at the bride's home. Later the happy couple left by boat on a trip to the Thousand Islands and eastern points.

At present Dr. and Mrs. McGee are with his parents and later will go to Toronto for a few days before leaving for their future home in Casper, Wyoming.

The doctor's many Norwood friends wish for him and his bride a happy and prosperous future.

DRAFT HENS.

LENINGRAD, July 22.—A flock of hens has been provided to lay eggs so that the chimpanzees brought from Africa by the Soviet Government for the "monkey farm" in the Caucasus may feel at home. In their native habitat chimpanzees steal and suck eggs.

Write for Free Recipe Booklet "Surprises on Ice"

This fine old ginger ale is good for you these sultry *summer days*

WHEN the summer sun beats down and you're feeling hot and tired and oh, so thirsty, there is no beverage that will bring such welcome relief as "Canada Dry."

Its delicate, piquant flavor is due to the purity of its ingredients and the perfection of its blend.

Only the highest grade Jamaica ginger is used in "Canada Dry" and that ginger is mildly stimulating, benign, and friendly to the stomach.

You will find it an especially welcome treat at luncheon and dinner on a hot day because of the zest and sparkle it adds to even the simplest meal. It will cool and refresh you in mid-afternoon as you step up to the soda fountain. Night after night you will be glad to discover it snuggling close to the ice as you start foraging in the refrigerator for a bedtime snack.

Here, indeed, is one beverage that you can drink freely in summer without regrets.

"CANADA DRY"

Made in Canada by J. J. McLaughlin Limited Toronto and Edmonton. Established 1890. In U. S. A., Canada Dry Ginger Ale, Incorporated, New York

Wholesale Distributors:
National Grocers Co., Ltd. - - Peterborough, Ont.

Raspberry Jam without failure

—in fifteen minutes—in less time than formerly required for boiling alone—the delicious fruit flavor retained—more natural in color and, better still, one-half more jam or jelly from the same amount of fruit, the CERTO way.

Certo is prepared wholly from fruit and contains only the natural jellying substance of fruit.

Certo can be used with any fruit or fruit juice to ensure just the proper jelly set without changing the natural color or flavor of the fresh fruit.

The Certo method is quick—sure—economical. Without previous experience anyone can now make the most delicious jams and jellies by following the recipes in the booklet with every bottle.

Send the coupon and we will mail you (free) a special colored booklet of recipes and suggestions for jams and jellies.

Douglas Packing Co., Limited
Cobourg, Ont., Canada

Please send me (free) a copy of your new colored booklet on jams and jellies. 140

Name .....

Address .....

.....

CERTO

SIR AUSTIN CHAMBERLAIN

(Continued From Page 1)

a compact unified country such as the United States.

"It is to be noted," said the Secretary, "that the sea routes on which great Britain depends for existence lie largely in narrow waters bordered by other states. This is not the case with the United States, whose important lines of communication lie either on land within her own frontiers, by sea along her own coasts, or in great oceans."

Will Not Dictate

Great Britain claimed no right to dictate any smaller cruiser policy to other Powers, but, he contended, anything resembling the permanent formula adopted at Washington for battleships was inapplicable for vessels designed for purposes which varied with the geographical and economic position of the Powers concerned."

A jarring note was injected by the Socialist, Ernest Thurtle, representing Shoreditch, who asked the minister whether it was not the case that "Each Power at Geneva was going to insist on special conditions of national security, thus making an agreement utterly impossible."

There were loud ministerial cries of "rot," and Thurtle continued: In "view of this situation, the protracted farce at Geneva ought to be brought to an end at the earliest possible moment."

Sir Austen was on his feet immediately, declaring that he regretted the tone and wording of Mr. Thurtle's statement. Cheers greeted his announcement that the British Government must dissociate itself expressly and at once from the reference which the member had made to the conference.

For National Security

"The basis of the Geneva conference, as we understand it," said the Foreign Minister, "and in the President's intention, is to reconcile the limitation of armaments with national security, and that is the only basis on which any conference for the limitation of armaments can ever be brought to a successful issue."

In the House of Lords the Marquis of Salisbury, Lord Privy Seal and Government leader, read a statement similar to that of the Foreign Secretary.

Viscount Haldane declared that the statement laid down a principle, and he saw no reason why an agreement should not be reached solving the very difficult problem of disarmament.

BRITISH PEOPLE NOT ACTUATED

(Continued from page 1)

Lord Reading's address was received with prolonged applause. Maurice S. Sherman, of the Hartford Courant, declared that war between Great Britain and the United States was unthinkable.

Hearts Beat True.

C. C. Hamlin of the Colorado Springs Gazette, read a telegram from the English speaking union of the United States conveying best wishes for the success of the editor's visit, and, on behalf of the newspapers in the smaller cities of the United States, warned British friends not to be misled by opinions in the newspapers of the great American cities alone, as, he said, the hearts of the majority of the American public beat true with the hearts of Englishman.

Arthur H. Shaw, of the Cleveland Plaindealer, said the idea of war between Great Britain and the United States "is outlawed in the hearts of every American."

Lord Pirkenhead presided at the dinner and Major John Jacob Astor welcomed the visitors to England.

DOCTOR FACES MURDER TRIAL

Held Responsible By Coroner's Jury For Death of Girl.

AT MONTREAL.

MONTREAL, Que., July 28 (Canadian Press). — Dr. Oscar D. Duckett, a local physician, held responsible by a coroner's jury for the death of Rorilla Germain, a Quebec girl, who died after an illegal operation, will face the Court of King's Bench on a murder charge at next term. Judge Marin sent him for trial after he had appeared for voluntary statement yesterday.

MARMORA NEWS.

MARMORA, July 28.—Miss Hazel Little returned to L'Amable on Tuesday after spending a few days with her friend, Miss Margaret Gaffney.

Mr. S. B. Wright returned home from Vancouver on Monday. Mrs. Wright is spending a few days in Toronto before returning.

Mrs. N. Kilpatrick and daughter, Irene, is spending a few days a Bannockburn with the former's parents, Mr. and Mrs. H. F. Lloyd.

BOY DROWNED IN DON RIVER

Robert Cowie, 9, Gets Beyond Depth While Bathing.

NO INQUEST ORDERED.

TORONTO, July 28.—Robert Cowie, aged nine years, was drowned in the Don River near the old dam at the Leaside Bridge about three p.m. yesterday. The lad with a number of companions was bathing near the bank when the little boy went beyond his depth and sank in eight feet of water. One of his companions ran to the home of Mr. McLean on Warland Avenue nearby and McLean dived and brought the body to the shore. Life was found to be extinct as nearly one hour had elapsed before the remains were recovered.

County Constable William Masters, who was early on the scene, summoned Dr. Hargraves and County Coroner Dr. Demary. The body was removed to the L. W. Trull undertaking parlors, Danforth Avenue. It is stated that no inquest will be held.

The victim of the drowning tragedy is a son of Mr. and Mrs. Robert Cowie and one of the three children in the family. Mr. Cowie is at present employed in Detroit, Mich.

DISTRICT DEPUTY VISITS LADY LODGE

Sister Mark of Lindsay Delivers Inspiring Address to Millbrook Rebekahs.

MILLBROOK, July 28. — The official visit of the District Deputy President, Sister Millie Mark, of Lindsay, to Golden Sheaf Rebekah Lodge, No. 176, took place on Tuesday evening, the regular business session being followed by an enjoyable social hour.

The Noble Grand of Golden Sheaf Lodge, Sister May Garside, presided, the formal charge investing Sister Mark with her office being read by Sister May Thomas, vice-president of the Rebekah Assembly of Ontario. The vice-president also gave an interesting paper on "Opportunities," which was replete with helpful suggestions for the Rebekah sisterhood.

The ceremony of draping the charter in memory of departed members, which had its initial presentation this year at Grand Lodge, was demonstrated under Sister Thomas' direction, and proved an inspiring and impressive ritual.

Brief addresses were made by the guests of honour, and also by Sister Brown, of Kawartha Lodge, Lindsay, and Brother R. Thomas, who were visitors from the sister organization. Brother Thomas explained that, by action of the District Council, the district picnic, which was successfully carried out at Chemong Park last year, will not be a feature of this season's activities, but every Lodge is asked to make preparations for a bumper gathering as an important item in next year's programme.

Brother P. I. Bentley, P.G., announced that the local I.O.O.F. Lodge, No. 308, intends holding its out-of-doors rally in the form of a picnic at Nicholls Oval, Peterborough, on Thursday, August 11, and extended an invitation to the Rebekahs to join with them for the occasion.

Refreshments were served by the Social Committee during the social hour.

The delegates from the local Lodge to Grand Lodge at its recent sessions in Toronto were the chaplain, Sister Irene Fallis, and the Junior Past Noble Grand ,Sister Caroline Harkness.

The Lodges of this district, which have all been officially visited by the District Deputy President, are: Winsome, No. 238, Little Britain; Kawartha, No. 75, Lindsay; Dorcas, No. 98, Havelock; Golden Link, No. 81, Peterborough; and Golden Sheaf, No. 176, Millbrook.

By action of the Grand Lodge, at its June session, Lady Simcoe Lodge, No. 140, Beaverton, was changed from this district into another one recently formed in a northerly direction and including Orillia and Gravenhurst.

The holiday season and the shortness of the notice indicating the visit of the Grand Lodge officers, together with the busy time on the farm for members living out of the village, lessened the attendance on Tuesday evening, but those fortunate enough to be present expressed warm thanks to Sisters Mark and Thomas for the inspiration in Lodge work which their visit had afforded.

SCHOOL REPORT

S. S. 9, SEYMOUR.

The following are the results of the June examinations:

Sr. IV.—Florence Anderson, 75 per cent.; Gordon Mack, absent.

Jr. IV.—Russell Rowe, 87; Cecil Rowe, 83; Fred Petherick, 82; Ernest Rowe, absent.

Sr. III.—Gordon Rylott, 73; Eileen Peterson, 70; Nina Irwin, 63.

Jr. III.—Donald Anderson, 57; Tom Dickinson, absent; Reta Irwin, 73; Leitha Brunton, 71; Dorothy Haggerty, 65.

Sr. II.—Rena Wright, 60; William Wilks, absent.

Jr. II.—William Brunton, 76; Arthur Rowe, 71; Muriel Redden, promoted from Primer in February, 68; Doris Lain, promoted from Primer in October, 65; Carman Lawrence, 64; George Haggerty, 63; Morley Irwin, recommended, 59.

Sr. I.—Marie Lisle, 53; Verna Irwin, 40. Both were promoted from Primer at Easter.

Sr. Pr.—Elwood Haggerty, Pearl Hinds, Freda Rowe.

Kindergarten Pr.—Bernice Lisle, Dorothy Redden, Frank Haggerty, Jerry Kellet.

To Fly All the Way Around the Globe

NEW YORK, July 28.—John Henry Mears, thirteen years the record holder for circumnavigation of the world, is out to recapture the laurels he lost last summer to Edward S. Evans and Linton Wells, who circled the globe in 28 days 14 hours 36 minutes and 5 seconds, bettering Mears' old mark by 7 days 6 hours 58 minutes 55 4-5 seconds. If he succeeds he will set several other records at the same time, for he plans to do something else that no other globe girdler has done, by flying all the way out with the same plane and probably the same motor.

PLANE DAMAGED; AVIATOR UNHURT

Dave Harding Lands in Corn Field When Wing Gives Way.

LONDON, Ont., July 28.— Flight Lieut. David A. Harding, provincially known as a rugby star and now an instructor at Camp Borden Airdrome, had a thrilling escape from death over Beachville, west of Woodstock, late yesterday afternoon when en route to London to prepare for the London to London flight.

Harding was on the hop from the camp to London in a private plane, driven by a nine-cylinder rotary motor. Near Woodstock he sighted another airplane and decided to turn back to see if he knew the pilot. As he banked for the turn at about 800 feet altitude a fitting on a wing spar snapped, allowing the lower plane to sag so badly that the machine was thrown out of control. He was unable to hold his height or pull the machine out of a bad left spiral, and was heading into a nose dive when he managed to flatten the machine out in the left curve. He avoided a fall into the village of Beachville, but made a forced landing in a nearby cornfield, the plane somersaulting as it struck the ground.

Harding ducked low in the fuselage and shut off ignition and gasoline supply to safeguard against fire. As the machine came to rest he jumped clear uninjured. The pilot of the second machine, who witnessed the forced landing, rushed to his aid, and later brought him to London to keep his appointment with Charles Burns.

The scout plane, which is owned by Major R. J. Dodds, of Hamilton, was damaged to the extent of boken upper and lower wings on the left side and a broken upper wing on the right side. The plane has been at Camp Borden for the past month receiving an overhauling, and was being used by Flying Officer Harding to make the trip to London. The accompanying plane was owned by the J. V. Elliott Company of Hamilton.

SOFTBALL NEWS.

CAMPBELLFORD July 28. — The following League games are yet to be played:

Mill vs. Clerks; Mill vs. Hydro; Millionaires vs. Clerks.

Present standing:

	Won	Lost	To Play
Millionaires	7	2	1
Clerks	6	2	2
Hydro	6	3	1
St. Andrew's	4	6	0
Outlaws	3	7	0
Mill	1	7	2

HYDRO STARTS BIG POWER LINE

Gatineau-Toronto Trunk Line Passes North of Havelock.

ON HIGH STEEL TOWERS.

HAVELOCK, July 28. — Work has started at Victoria a few miles east of here on the high power trunk line which the Hydro is constructing from the Gatineau Falls to Toronto. It is expected that sixty men will be employed on this section of the work in the course of a few days. The line will pass directly north of Havelock through the old gravel pit, and running west will cross Mr. William Morrow's property near his residence. All-steel towers, 75 feet high, will be used in the construction, with a tower every 1,000 feet. The Hydro Commission has a right of way 150 feet wide to allow for the construction of a telephone line for their own use at a distance of 100 feet from the power line.

CAMPBELLFORD NEWS.

CAMPBELLFORD, July 28.—Mrs. Charles Davidson and family are at their summer cottage at Trent River.

Mrs. Clarence Williams and family are holidaying on the Trent.

Mrs. A. J. Myers is in Kingston, having received word of the serious illness of her mother.

Miss Mabel McKenzie is entertaining Miss Isobel Chillman and Miss Gladys Smith of Toronto.

Miss Alice Harston, St. John's Church Manse, had as her guests Miss Ella Carruthers of Cobourg and Miss Ella Warren of Oshawa.

To-night will see many headed for the big garden party at Tabernacle United Church, on the English Line.

The electrical storm on Tuesday night caused the ceiling in the pumping station and fire hall to take fire. Mr. and Mrs. Plummer, who have their living quarters above the hall, soon extinguished the blaze by the use of a garden hose. Several barns and sheds suffered slight damage.

Wheat harvesting has started at Myersburg. George McNaught is reported to be the first in the field.

A boy who has been residing with relatives in Campbellford for some length of time is being removed to Kingston to-day for an examination by mental specialists. Reports of the boy's actions yesterday necessitated this step. Much sympathy is felt for those who have had the care of this motherless boy.

Reported in a recent issue of The Examiner as an unfortunate case coming before the local magistrate on Monday last, a Campbellford citizen has been committed to the insane asylum after an examination at Cobourg, where he was taken after trial by Magistrate Payne.

The Ladies' Aid of the United Church, Myersburg, are receiving the congratulations of the many from Campbellford who had the pleasure of attending the very excellent garden party sponsored by their society on Tuesday night.

Cars will leave St. Andrew's Church at 1.30 to-morrow for their picnic at Crow River Bridge.

NATION'S RICHES GROW

NEW YORK, July 28.—The national wealth of the United States amounted to $355,030,000,000 in 1925, according to an estimate of the National Industrial Conference Board, an organization representing the major industries of the country. This was an increase of approximately 35 billions over 1922, when the last estimate was made.

Good Things are often Missed

How often good things are missed because through habit or carelessness you have never taken the trouble to try them—to find out their real worth. One of these may be a smoking tobacco.

You may be satisfied with the kind you now smoke, perhaps you haven't bothered to try another kind—but until you try Mayfield you won't know whether you are missing a good thing or not.

Choicest Virginia mellowed by a famous old process—try it today—then compare it with your favorite smoking tobacco and be guided accordingly.

15c a package

Packages contain certificates exchangeable for playing cards.

Cut coarse for pipes and fine for cigarettes.

MT.06

MAYFIELD SMOKING TOBACCO

CHAIN RED & WHITE STORES

Quality Higher Than Price

Our Stores are conducted along the lines of correct merchandising principles. We do not manipulate quality in order to meet a price. We know that the only safe way to deal with our patrons is to give them a full measure of value at the right price.

THESE PRICES GOOD FRIDAY AND SATURDAY.

Sugar Granulated 14 Lbs. 99c
Kay Sandwich Spread per jar 25c
Jar Rings Rubber 3 Pkts. 23c
LUX 3 Pkts. 25c
Fancy Rice 2 Lbs. 25c
Toilet Paper 7 Rolls 25c
Palmoil Soap 4 Cakes 25c
Cornflakes Quaker 3 Pkts. 25c
Matches Red & White 3 Pkts. 19c
Fly Catchers 3 Coils 5c

Pastry Flour, Servus
24-Lb. Sack 98c 7-Lb. Sack 29c
This is a first-grade Flour.

Salmon Red, 1's, Per Tin 35c
Salmon Red, 1-2's, Per Tin 19c
Tomatoes Standard 2 Tins 23c

Pork and Beans
CLARK'S 3-Lb. Tins Per Tin 19c

Tea - Hilltop 1's Per Lb. 75c
Tea - Hilltop 1-2's, Per Pkt. 38c
Kipper Snacks 2 Tins 15c
Potatoes Per Bush. 55c

"Quality higher than Price"

OBITUARY.

J. R. McNEILLIE.

LINDSAY, July 28. — In the sudden death on Tuesday evening of James Richardson McNeillie, for more than fifty years employed in the service of Victoria County and since 1900 clerk and treasurer, the community has lost one of its most outstanding citizens.

The late Mr. McNeillie, who was in his eighty-second year, came to Canada from Scotland, where he was born. At one time he worked for the Montreal Telegraph Company in Toronto. For many years he had served as clerk and treasurer for the Ross Memorial Hospital, and for eight years had been chairman of the Board of Education. He was ex-president of the Canadian Conference of Charities. An outstanding accountant in the Dominion, it is claimed that the Provincial Department of Highways had adopted Mr McNeillie's methods in accounting.

Mr. McNeillie was recognized as a statesman, and it was frequently said of him, in connection with his work in the County Council: "He makes the Wardens." Honoured by a host of folk ,both old and young, he was termed "Lindsay's Grand Old Man." Neighbours claim that he knew no enemy, and that "he was one of the finest men who had ever lived."

He was an ardent church worker, and for many years an elder in the Presbyterian Church, uniting with the First United Church following union. He was also a "faion. The deceased is survived by his widow and three sons, James Kerr McNeillie, who for some years was Superintendent of Canadian Government Railways, and since 1919 Superintendent of the Susquehana Division of the Delaware and Hudson Railway ;Ralph G. McNeillie, Assistant General Passenger Agent of the Western line of the C.P.R. at Winnipeg, and George, residing in Toronto ;and one daughter, Alice, at home. Arrangements have not yet been completed for the funeral.

ECZEMA IN SMALL PIMPLES

On Hands and Face. Itched and Burned. Cuticura Heals In Six Weeks.

"Eczema broke out in small pimples on my hands and face. The pimples were hard and red, and itched and burned. I could not put my hands in water because it made them worse. I could not help scratching and rubbing the affected parts and causing disfigurement. The trouble lasted three months.

"I read an advertisement for Cuticura Soap and Ointment and sent for a free sample. I purchased more and in about six weeks I was completely healed." (Signed) John A. MacDonald, South West Margaree, N. S.

Nothing quicker or safer than Cuticura Soap and Ointment for skin troubles that itch and burn.

Soap 25c. Ointment 25 and 50c. Talcum 25c.

Cuticura Shaving Stick 25c.

IT TASTES GOOD!

Bran made delicious!

EAT Post's Bran Flakes every day. Eat it for its healthful qualities combined in one tempting, delicious form.

Crisp-toasted flakes so *good* that you'll want to eat Post's Bran Flakes every morning. And so healthful. It acts as a natural laxative and it effectively does all that Bran should do to keep the system in good working order.

Nourishing, too, because other nourishing parts of the wheat are skilfully retained with the bran.

Ready to serve right from the wax-wrapped package. Serve with milk or cream. Get Post's Bran Flakes from your grocer. Start today. Help Nature help you!

Send the coupon and we will mail you a generous trial package of Post's Bran Flakes.

Now you'll like Bran

CANADIAN POSTUM CO., LTD.,
METROPOLITAN BLDG., TORONTO 2, ONT.

Please send me your free trial package of Post's Bran Flakes.

Name .....

Address .....

City ..... Prov. .....

Made in Canada

eat POST'S BRAN FLAKES
As an ounce of Prevention

The Examiner

PHONES—Editorial 1601, Business Office, 1600. Private Branch Exchange to all Departments.

The Examiner is a member of the Audit Bureau of Circulation.

The Daily Examiner, published every lawful evening, by The Peterborough Examiner, Limited, Office, 419 George street. $6.00 per year, delivered in city; out-of-town subscribers, by mail, $4.50 a year.

The Weekly Examiner published every Thursday. Subscription price $1.50 a year.

U. S. REPRESENTATIVES

Special U. S. Representatives—W. H. Stockwell, 629 People's Gas Building, Chicago, Ill.

New York—Chas. F. Miller, 225 Fifth Avenue.

Advertising Rates on application.

R. M. GLOVER, Managing Director.

THURSDAY, JULY 28, 1927.

KEEP HIM OFF THE STAGE.

An attempt has been made to make a theatrical attraction out of Alex. Hodge, the Beeton farmer who killed a bandit in his house after a desperate struggle.

The hero of that thrilling encounter would be well advised to decline any such offers that may be made to him, but if the size of the financial reward promised him for a stage appearance should prove too tempting to resist, the Provincial authorities should see to it that no theatrical fare of this type is offered to the public.

There is no desire in this country surely to adopt the methods of United States vaudeville promoters, who will book as a stage attraction anybody who comes prominently before the public, no matter how unclean the channel through which publicity is gined may be.

This Beeton farmer killed an invader in self-defence, to save his own life, and not with a view of making a spectacle of himself to satisfy the curiosity of the morbid at so much per head.

He should meet all theatrical offers with a firm refusal.

RICHLY EARNED.

Even those Canadians who succeed in getting hot under the collar every time the question of titles is under discussion will have little fault to find with the fact that the wonderful services rendered by Dr. Wilfred Grenfell in Labrador have been recognized by the conferring upon him by the King of the insignia of a Knight Commander of the Order of St. Michael and St. George.

A major objection voiced against titles has been that many of them have been purely political in their orgin, that they have been awarded on the recommendation of Prime Ministers to reward party followers for political services.

In Sir Wilfred Grenfell's case there are no such objections.

The honour conferred upon him has been richly earned by a lifetime service on behalf of the fisher folk of Labrador, a service the value of which even those familiar with what Sir Wilfred has accomplished are more likely to under-estimate than to exaggerate.

MUST REMAIN ON DUTY.

The Ontario Government has refused to give permission to Captains Maxwell and Tully of the Provincial Air Service to attempt the London to London flight, as pilots for which they had been selected by the committee in charge.

The decision is not surprising.

These two officers are at the head of Ontario's air patrol service, which is, of course, the most efficient and effective protection available against forest fires.

Their absence just at the season of the year when Ontario's forests are usually in the greatest danger from destruction by fire could not be entertained by the Government without serious misgivings, and the decision has finally been arrived at that Captains Maxwell and Tully will remain on duty in Ontario.

Their training and ability as flyers undoubtedly made them a wise choice for the trans-Atlantic flight, but the Minister of Forests believes that the protection of Ontario's timber wealth is of more real importance than a spectacular attempt to "hop" to England, and it is difficult to quarrel with him in that view of the matter.

IT DEPENDS UPON PATRONAGE.

The Toronto Star, commenting upon the advent of a new bus service in Peterborough, points out that the people of this city, if they expect a bus service to pay where the street railway system was a loser, must give the new service better patronage than they accorded the other transportation system, or else be prepared to accept a less frequent service.

The warning is timely.

It is difficult to see how a bus service can be operated any more cheaply than the street railway, and the successful operation of the system will depend upon patronage.

If it is not forthcoming in sufficient volume to justify a frequent service, the company will undoubtedly have to reduce its operating expenses by a less ambitious service.

Apparently the Border City Transit Company is willing to give the people of Peterborough a chance.

The company is preparing for more adequate busses and a re-routing of its lines, intended to serve the whole city as thoroughly as possible.

After these improvements have been put into effect it will be up to the citizens to show that adequate transportation facilities are appreciated by affording sufficient patronage to justify a full service being maintained.

TOO MANY PEOPLE.

It is estimated that at the time of Christ there were about 50 million human beings on the whole earth—less than the present population of Germany. In 1800 there were about 600 millions. Today there are about 1,600 millions. The population of the world has multiplied threefold since the beginning of the nineteenth century.

These startling figures are cited in an arresting book written by Dr. Key, editor of the great Stockholm paper, the Dagbladet. His central theory is that some parts of the world (and especially of Europe) are over-populated, and that the population of the whole world is multiplying at a dangerous rate. In Europe there is a large surplus of unemployment, and the need for emigration is more urgent than ever. Yet the United States, where labor is relatively scarce and highly paid, has stopped most of the natural inflow from Europe. Scarcely less objectionable, in Dr. Key's opinion, is her refusal to take the products of European labor.

Dr. Key is a Malthusian in his belief that population tends more and more to press upon the means of subsistence. He denounces wars and war debts, tariff barriers, restrictions upon migration, and all the artificial obstacles imposed by Governments on the natural movements of trade, labor and enterprise. But most countries are not yet ready to apply economic common sense to international relations and the management of their own affairs. Dr. Key thinks Europe can only be saved from bankruptcy through over-population by a vast scheme of emigration to South America. There is plenty of space also in the British Dominions, and great tropical areas can be made more habitable for whites by medical discoveries. Canada will have no difficulty in attracting immigrants. Her problem will be one of selection and discrimination. Already the world's largest wheat exporter, she will play an increasingly important part in world economy because of her productive capacity. Within the confines of the British Empire are resources which will long postpone the time when there will be a world shortage of food and materials, though Europeans may suffer for want of ability to buy them. Obviously Europe's first duty will be to abolish the strangling restrictions on trade within her own borders. Until she does that and becomes an economic unit she will not have taken the first step to help herself.—London Advertiser.

RECORDS BEING MADE IN TRAFFIC.

That the American tourist traffic into Canada is making a record this year is generally assumed, and is fairly evident to everybody who is of an observant turn of mind. In this district, the traffic is far heavier this year, and the bridge capacity is scarcely equal to the volume pouring over it, in spite of the new Peace Bridge at Fort Erie. There is a demand for more bridges, and as pointed out editorially in The Standard last evening, it won't be long before there is a demand for greater highway space.

The following news dispatch from far away Vancouver, Wash., carries information that will also be interesting to the people of this section:

"All records for cash receipts on the interstate bridge here were shattered Monday when tourists began their trek homeward after virtually a three-day outing, despite threatening weather. Following two big days—Saturday when receipts amounted to $2,633.65, and Sunday when they were $2,562.70, bridge attendants were greatly pressed at times to handle the crowds.

"Monday's new mark was set at $3,704.05, and represented passage across the structure for 37,538 persons in 41 motorcycles and 3,042 two-passenger and 9,725 larger machines."

Windsor and Sarnia are also projecting international bridges, while it is believed that one over the St. Lawrence has only been postponed. The plans were rejected in Parliament last session. The traffic is of tremendous import to Canada. A nation like Switzerland has been made prosperous by the influx of tourists. With the resources and production of Canada supplemented by a great spending capacity on the part of hundreds of thousands every year, the balance of trade should be with Canada for all time to come. What the Dominion needs is a few more million population in the great open spaces and our problems are solved right there.—St. Catharines Standard.

STRESS QUALITY!

Mr. J. S. MacKinnon, former President of the Canadian Manufacturers' Association, and now interested in the growing of tobacco in Kent County, believes that the future of tobacco culture of this area of Ontario is assured. At the same time he reiterates a warning that has come from more than one source: Quality must ever be the aim of the growers. Too much stress cannot be placed on this, he tells The Border Cities Star in one of a series of interviews on the tobacco situation now being published by this newspaper. The British manufacturer thinks in terms of quality. Therefore, Mr. MacKinnon argues, our quality must be always of the best.

This is common sense, because it is to Britain that we must look for our greatest market, now and in the future. In years gone by most of the British tobacco came from the Southern States of America. A great deal of it is still coming from there, but within the last few years Canadian leaf has started to become an important factor on the British market. And its importance is bound to increase if we play the game properly. Canadian tobacco enjoys a substantial tariff preference in Great Britain, but even this will not capture the market for us if we should make the mistake of not keeping our quality up to the mark. The British manufacturer is more interested in quality than in price. He prefers to buy within the British family of nations, of course, and at the best possible figure, but will not permit any consideration to interfere with getting the quality article.

That is why the advice of Mr. MacKinnon and of other men in a position to know, is of such great importance and should be so carefully considered by every Canadian grower. It has been demonstrated that here in this section of Ontario tobacco that is quite the equal of the finest Virginia varieties can be grown. This has been proved over and over again. It is another thing, however, to maintain this quality and to be sure that it is uniform. One careless grower might easily undo the good work of a dozen careful ones. Everyone must see, then, how important it is for each tobacco raiser to utilize only the best methods and to take all pains to see that the crop he produces and sends to the markets is the very best that can be turned out.

This section of Ontario is going to have a $10,000,000 tobacco crop this year, the experts say. Ten millions is a lot of money. It means prosperity and progress for one of Ontario's finest districts. A crop that will produce revenue of this kind is of the highest importance. It is an asset that must be safeguarded to the very best of our ability. We can protect the markets we have already established and strengthen and extend them only by continuing to produce and producing nothing else but tobacco of A-1 quality.

What applies to tobacco applies, of course, to all other products of Canada. This country is stretching out for new business. We are seeking fresh places to which may be sent the products of farm and field. But our best efforts will fall far short of the mark unless we continue to pay attention to the cardinal need—quality all the time. The thing is so big, so important, that every man in any way connected with the agricultural industry should never lose an opportunity to drive home the lesson. Canada has wonderful trade opportunities abroad. They can be gained and they can be restrained if we fully learn the truth of an old saying that "the recollection of quality remains long after the price is forgotten."—Border Cities Star.

EDITORIAL NOTES AND COMMENT.

Monday is Civic Holiday, readers are reminded, Peterborough being in line this year with the majority of Ontario centres.

The preserving of the Engineering Institute's model of the Quebec Bridge by its removal to the Exhibition Grounds will be generally approved.

If all knighthoods were as richly earned as that conferred upon Dr. Grenfell, hero of Labrador, there would be no objection to titles, even in Canada.

How about guard rails along the curb to keep motor cars off the sidewalks?

JOLLY JINGLES By Graham Hunter

CATTLE, GRAIN AND PRODUCE

Peterboro—Toronto—Montreal

TORONTO LIVESTOCK

TORONTO, July 28. — Cattle are still moving out very slowly, and with a heavy carry-over, a clean-up for the week-end looks at the moment rather doubtful. Next Monday being a holiday, and no market, holders of cattle will not want to carry their shipments over till next Tuesday. Prices are being shaved, and are 50c to 75c lower on fair to good butcher steers and heifers.

A few small lots of extra choice quality sold from $8.25 to $9.10 for a couple of fancy steers, but the bulk of good butcher stuff is going from $7.50 to $8.00, and medium to common down to $6.00.

Fat cows off 75c to $1.00.

Lambs and calves steady.

Hogs firm and 25c higher at $11.15, selects, off cars, and $10.25, selects, f.o.b.

Choice butcher steers 50c lower at $7.50 to $8.00, heifers $7.50 to $8.00, good steers and heifers from $7.25 to $7.60, and medium to common from $6.00 to $6.50, choice baby beeves, $11.00 to $12.00. Fat cows firm, $6.00 to $6.50.

Bulls steady at from $5.25 to $5.50 for choice quality light weights.

Stocker trade quiet.

Calves steady at $12.00 to $12.50.

Lambs steady.

Hogs firm at 25c advance to $11.15, selects, off cars.

Receipts.

Union Stock Yards—Receipts, 564 cattle, 341 calves, 1,030 hogs, 1,210 sheep and lambs.

Export steers, choice	$ 8.25	to $8.75
Butchers, choice	7.50	8.00
do. fair to good	7.25	7.75
do. common to medium	6.00	6.50
do. heifers	8.00	8.50
Baby beeves	11.00	12.00
Cows, fat, choice	5.75	6.25
do. medium	4.50	5.00
do. canners, cutters	2.00	3.50
Bulls, butcher, choice	5.25	5.75
Bolognas	4.00	4.20
Feeders and shortkeep	7.00	7.50
Stockers, good	6.00	7.00
Calves, choice	11.50	12.00
Springers, choice	90.00	115.00
Milkers, choice	70.00	85.00
Buck lambs	12.00	13.00
Spring lambs	15.00	15.50
Sheep, light	5.50	6.00
Buck sheep	3.00	4.00
Hogs, f.o.b. thick smooth		9.75
Hogs, off cars, selects		11.15
Hogs, selects, f.o.b.		10.25

MONTREAL GRAIN AND PRODUCE.

MONTREAL, July 28 (Canadian Press). — The demand from the United Kingdom and the Continent for Canadian grain was quiet here yesterday and only sales of a few odd loads of low grade wheat were made.

The trade in cash grain in the domestic market was also slow, the only business being a sale of an odd load of Manitoba No. 5 wheat at 13c per bushel under the Winnipeg October option. The trade in car lots of oats was fair and values were firm.

The undertone to the market for Spring wheat grades of flour was strong, but there was no change in prices. The trade was dull. The movement of Winter wheat flour was also of a limited character.

A feature of the millfeed trade was the continued good enquiry from United States buyers for shorts and prices for straight car lots equivalent to $37.50 per ton here were bid freely, but on account of the somewhat limited supply available the volume of business was checked. There was no change in local prices and the trade was fair.

The demand for standard grades of rolled oats showed no improvement, and prices were unchanged.

The egg market was inactive but prices were well maintained for all grades. The receipts were 1,082 cases.

The trade in butter was again of a quiet nature, but the undertone was steady. The receipts were 179 packages.

The local and foreign demand for cheese was dull and the undertone was inclined to be easier. The receipts were 5,045 boxes.

Montreal Quotations

Oats, Canadian Westerns, No. 2, 73c.
Oats, Canadian Westerns No. 3, 70c.
Oats, extra, No. 1, feed, 68c.
Flour, Man. Spring wheat patents, firsts, $8.90.
Flour, Man. Spring wheat patents, seconds, $8.40.
Flour, Man. Spring wheat patents, strong bakers, $8.20.
Flour, winter patents, choice, $6.60 to $6.70.
Rolled oats, bag 90 lbs., $4.00 to $4.10
Bran $32.25.
Shorts, $35.25.
Middlings, $42.25.
Hay, No. 2, per ton, car lots, $14.00.
Cheese, finest Westerns, 19⅛ to 19¼c.
Cheese, finest Easterns, 18⅞ to 19c.
Butter, No. 1, pasteurized, 34¼ to 34½c.
Butter, No. 1 creamery, 33½c.
Butter, seconds, 32½c.
Eggs, storage extras, 36c.
Eggs, storage firsts, 33c.
Eggs, storage firsts, 33c.
Eggs, storage seconds, 30c.
Eggs, fresh firsts, 35c.
Potatoes, per bag, car lots, Quebec new stock, $2.25.
Dressed hogs, country, 15c per lb.

CHICAGO GRAIN.

CHICAGO, July 28 (Canadian Press).—Prospective breaking up of the heat wave northwest brought about lessened anxiety yesterday concerning black rust and did much to send the wheat market downgrade. Large deliveries of wheat on July contracts here yesterday, 645,000 bushels, also was a bear influence. Closing quotations on wheat were ⅞c to 1⅛c lower, with corn ⅝c off to 1⅛c up; oats at ¼ to ⅝c advance and provisions 2c to 25c down.

Corn and oats were relatively strong. The weekly crop report was construed as bullish because of mention that a third of the State's corn crop needed favorabel conditions even to make fodder. Some buying of oats was on account of adverse threshing reports.

Provisions tended lower, sympathizing with hog values.

CHICAGO CATTLE

CHICAGO, July 28 (Canadian Press).—Cattle 12,000; best heavy steers $14.50; long yearlings $13.65; most fed steers $12.00 to $13.50; meagre supply grassers at $10.50 down to $8.50; stockers largely $7.25 to $7.60; vealers $12.50 to $13.50, mostly.

Hogs, 20,000; top $10.90; bulk 160 to 200 lbs. $10.70 to $10.90; 220 to 250 pounds $9.75 to $10.50; 260 to 390 lbs. $9.25 to $9.70; packing sows largely $7.75; best pigs $9.75 to $10.00.

Sheep 14,000; bulk rangers $14.00 to $14.50; bulk natives $13.50 to $13.85; best natives $14.00; fat ewes $6.00 to $7.00.

SUGAR REDUCED

MONTREAL, July 28 (Canadian Press).—Prices for all grades of refined sugar were reduced 10 cents per 100 pounds here yesterday. This was attributed to the easier markets for raw sugar and the lower prices ruling for refined in the United States of late. This makes a reduction of 20 cents per 100 pounds in local prices during the past week. Refiners are now selling extra granulated at $6.45 per 100 pounds in bags, No. 1 yellow at $6.05; extra ground at $6.65; powdered at $6.35 per 100 pounds in barrels, and Paris cut loaf at $7.05 per 100 pounds in barrels.

EGG MARKET

OTTAWA, July 27 (Canadian Press).—The general condition of the Canadian egg market was unchanged yesterday.

Toronto. — Dealers are quoting country shippers, extras 33 to 35, firsts 30 to 31, seconds 26 to 30.

Montreal—This market is working higher. Sales are being made in a jobbing way at extras 36, firsts 33, seconds 30. There is a good demand in evidence and a further advance is not improbable.

STERLING EXCHANGE.

MONTREAL, July 28 (Canadian Press). — Sterling exchange rates were quoted here yesterday as follows:

Demand $4.85 9-16.
Cables $4.85 1-16.

MILLBROOK RATE IS AGAIN 44 MILLS

Council Sets Levy at Same Rate as Last Year—Paving Considered.

MILLBROOK, July 27.—Millbrook council met in regular session on Monday evening, Reeve W. T. Wood in the chair. Present: Councillors J. R. Eakins, P. Stinson, G. W. Sayles. Councillor T. J. Lang absent in Toronto on business.

Eakins—Stinson: That the following accounts be ordered paid:

H. Pickner, $8.25, E. E. Eakins $21.55, H. Murney $22.75, W. E. Ball $3.50, D. Hampton $5.25, S. Donnelly $82.50, Hydro-Electric $69.83 and $2.14, H. Nattrass, $20.25.

The rate was struck for the current year at 44 mills, the same as last year, itemized as follows: County rate 7 mills, school rate 19 mills, street lighting 3 mills, sidewalk debentures 2 mills, local improvements 13 mills. Total 44 mills.

C. W. Richards was re-appointed tax collector at a salary of $75.00 per annum.

Regarding the paving programme discussion was carried on in connection with the official meeting which council had last Thursday with Mr. Fellowes, of the Department of Highways Toronto when the latter had outlined proposed road improvement on King street, which it is hoped to carry out in 1928.

Stinson—Sayles: That the Reeve and Clerk of this municipality be authorized to enter into a contract with the Counties' Council for paving on the connecting links of the county road system in the village of Millbrook.

The repairing of the main drain on King street will necessarily be the first problem requiring attention.

Stinson—Sayles: That the Clerk communicate with S. B. Code, civil engineer of Smith's Falls, accepting his offer of plans and estimates, and report for drainage and paving.

The account of $117.00 rendered by the Cavan Council as Millbrook's share of insurance due on Town Hall was considered, the committee appointed to deal with this, Reeve Wood and Councillor Stinson, reporting that they had met committee from the Township Council, Reeve S. Fallis and Deputy-Reeve G. Hootan, and informed them that Millbrook would not pay the account. As a counter proposal Millbrook offered to pay $50.00 in full settlement, providing that Cavan would take out insurance at the same rate as has been arranged by the local municipal body.

This rate is $33.33 per year for $5,000. Cavan is now paying $137.50 per year for a similar amount; for the past seven months Cavan has paid $132.50 for $5,000 insurance, namely: $27.50 for the first month; $55.00 for the next three months, and $50.00 for the following three months.

The committee from the Cavan Council had agreed to make report to the local council after its next meeting following the conference of the two committees, said meeting being held on July 20, but up to the present no report has been received.

By the original agreement each Council paid half the insurance on the Town Hall, which was insured as a municipal building. This manner of insuring the building not being found satisfactory because of extra trouble involved each time it was used for other purposes, it was thought best to make a change in the manner in which the policy was taken out.

Council adjourned to meet again at the call of the Reeve.

A Thought For To-day

MEN

The world today is looking for men who are not for sale; men who are honest, sound from centre to circumference, true to the heart's core; men with conscience as steady as the needle to the pole; men who will stand for the right if the heavens totter and the earth reels; men who can tell the truth and look the world right in the eye; men who neither brag nor run; men who neither flag nor flinch; men who will not lie, shirk, or dodge; men in whom the courage of everlasting life runs still, deep and strong; men who know their message and tell it; men who know their place and fill it; men who know their business and attend to it; men who are not too lazy to work nor too stupid to be poor.

Buying from the successful fellow always pays. You know you are getting what you are paying for.

CHOLERA INFANTUM
THE FATAL DISEASE OF CHILDREN

Is a valuable preparation that has been on the market for the past eighty years.

It has no equal for off-setting the vomiting, purging and diarrhoea of cholera infantum.

Price, 50c. a bottle at all druggists or dealers; put up only by The T. Milburn Co., Limited, Toronto, Ont.

W. J. DAVIS
Phone 2983 379 Water St

HAS FOR SALE

One Second Hand Wagon. One Second Hand Manure Spreader. Wire Fence, Sold and Erected. Wood and Iron Pumps Sold and Repaired.

All kinds of Farm Implements sold.

the world's greatest tire
is BACKED by
the world's greatest service

IT is significant that the announcement of the New Goodyear Balloon—The World's Greatest Tire—finds Goodyear with the World's Greatest Dealer Organization.

Striking tribute, that, to Goodyear quality which has gone before and to the still higher quality found in the Newest and Greatest Goodyear Tire.

For Goodyear quality has attracted a group of unusual dealers—dealers whom experience has taught that the Goodyear line is all-sufficient for their communities, that it meets the needs—in quality or in price, as the case may be—of every car owner.

It is not strange that the Goodyear policy of choosing a limited number of dealers (only one in four can sell Goodyears) has been vastly simplified, then, by the eagerness of the more experienced, progressive tire dealers to sell the Goodyear line and to rely on it for the satisfaction and goodwill of their customers.

This great organization of service dealers is planned to distribute Goodyear products, as, indeed, it does, at the lowest cost. The savings so effected are passed on to you in better quality as exemplified in The World's Greatest Tire.

Back of all Goodyear Tires is the service of this dealer organization which is pledged to give Goodyear users skilled assistance in getting the last mile from every Goodyear Tire. By their service you will know that the Goodyear creed is their creed and that their every effort is directed to the end that they may "Protect Our Good Name".

If you do not already know the Goodyear Selected Dealer in your community, you will recognize him by the sign which stamps him as a carefully "Selected Dealer".

Goodyear means Good Wear

GOODYEAR
MADE IN CANADA

Sold and Serviced by **J. W. WATSON,** 446 George St. Phone 968

Sold and Recommended by
SELKIRK & ELLIOTT, 171-175 Hunter St. W

WOMEN'S PAGE

SOCIETY

Mr. and Mrs. G. F. Herger, and children of Ottawa, motored here to spend a few holidays with Mr. and Mrs. Walter Peters, 681 Reid St. They were accompanied from Ottawa by Mrs. Peters, and little granddaughter, Vera.

• • •

Mrs. Stull of Rochester, N. Y., is the guest of Miss E. Hayes, Hunter street west.

• • •

Mr. and Mrs. J. Middlemiss, and their daughters, Margaret, Dorothy and Mildred, of New York City, are guests of Mrs. Margaret Ball, Rubidge street.

• • •

Mr. and Mrs. W. H. Goodwin and daughter, Cecelia of Utica, N.Y., are guests of the former's brother, Dr. M. C. Goodwin, and Mrs. Goodwin, Rubidge street.

• • •

Mr. and Mrs. George McCartney, Ashburnham, and son William, intend leaving on the first of September, to make their future home at Highlands, California.

• • •

Mrs. W. H. Fleming, of Port Colborne, has returned nome after attending the funeral of the late Mrs. Grace Allin.

• • •

Mrs. Watson and her son, Mr. John Watson of Chicago, are guests of Mr. and Mrs. Gordon Grahame, at Stoney Lake.

• • •

Mr. James Scollard, who has been spending the summer with his parents, Mr. and Mrs. W. Y. Scollard, left yesterday for a trip to Three Rivers.

• • •

Mr. and Mrs. G. Clifton Carruthers, are in Ottawa, attending the World's Poultry Congress.

• • •

Mr. and Mrs. R. J. McWilliams were in Toronto yesterday attending the Holmes-Nelson marriage.

• • •

Dr. J. A. Morgan is celebrating a birthday anniversary to-day.

• • •

The numerous friends of Mr. Robt. D. Snelgrove of 544 George street, wil be pleased to hear that he has fully recovered from his recent indisposition and expects soon to resume his duties.

• • •

Mrs. H. J. Murphy (nee Vera Crough and two sons, Harry and Fergus of St. Gregor, Sask., are visiting the former's parents, Mr. and Mrs. M. F. Crough, 27 Park Street.

• • •

Mr. Thomas Cupoli is visiting friends in Detroit.

• • •

Mr. Percy Rubidge has returned to Chicago, after being called to the city, owing to the death of his mother, the late Mrs. John Harper.

• • •

Mrs. Cross of Toronto, who has been visiting her sister, Miss Lily Alcombrack, has returned home.

• • •

On Monday, members of the Women's Friendly Bible Class, of St. John's church, and their friends, took in the water trip to Lindsay, as their annual summer outing. Several amusing contests added to the interst of the day, one of these being a doll-dressing competition, for which Rev. W. J. Creighton of Lakefield, was unexpectedly asked to act as judge. Prizes were won in this contest by Mrs. A. T. Pink, and Mrs. J. Bacon. Other prizes went to Mesdames Budd, Jenkinson and W. Howell. The day constituted one of the best outings in the history of the class.

• • •

Mr. George W. Powell, 583 George Street, is celebrating his seventy-second birthday to-day.

• • •

Miss Lily Alcombrack is spending her vacation on a trip to the Thousand Islands.

• • •

Miss Kay Doyle, who has been visiting at the home of Mrs. William Ingram in Campbellford, and Miss M. Bailey in Hastings, during the past week, has returned to the city.

• • •

Mr. and Mrs. A. R. McWilliams were in Toronto yesterday attending the Holmes-Nelson wedding.

• • •

The C.I.G.T. Group from George street United Church is in camp, near Kawartha Park, under the leadership of Miss Spencley, assisted by Miss P. Hetherington. There are at present thirteen girls taking part in the C.G.I.T. programme, which is being carried out each day. The following girls are registered: Irene Cop, Evelyn Routley, Margaret Vance, Ona Terrace, Lily Taylor, Evelyn Freeman, Margaret Dunlop, Lillian Heard, Annie Simmonds, Mrs. S. Hetherington, Hilda Freeman.

• • •

Miss Eva Bullen, R.N., and her sister, Miss Pearl Bullen of Detroit, are visiting their sisters, Mrs. C. E. Curtis and Mrs. H. J. McCannan.

• • •

Mrs. E. Driver of Toronto is visiting her neices, Mrs. C. E. Curtis and Mrs. H. J. McCannan.

That housework will some day be done by radio from a central station is the prediction by Mrs. Elizabeth Macdonald, the professor of home economics at Boston University.

FRECKLES

Get Rid of These Ugly Spots Safely and Surely and Have a Beautiful Complexion With

OTHINE

(DOUBLE STRENGTH)

MONEY BACK IF IT FAILS. SOLD BY DRUG AND DEPARTMENT STORES EVERYWHERE

Evening Examiner Fashions

J616 B

A Modish New Frock

Unusually smart is the chic frock shown here. The skirt has box-plaits in front and is joined to the bodice having a group of tucks at each side. The one-piece back extends over the shoulders and is buttoned onto the front, and a trim belt fastens with a buckle. The long tight-fitting sleeves have band cuffs, or the armholes may be bound and the sleeves omitted. NO. 1616 is in sizes 16, 18 and 20 years. Size 18 (36 bust) requires 3¼ yards 39-inch, or 2⅛ yards 54-inch material; ¼ yard less 39-inch material for sleeveless dress. Price 20 cents the pattern.

Every woman's desire is to achieve that smart different appearance which draws favorable comment from the observing public. The designs illustrated in our new Fashion Book are originated in the heart of the style centers and will help you to acquire that much desired air of individuality. Price of the book 10 cents the copy.

Pattern Purchase Coupon

Address Fashion Department, Evening Examiner

No. ..... Street .....

Name .....

Pattern Number .... Size ...

Town .....

Province .....

Amount Enclosed .....

Price 20 cents each—coin preferred

WHO WROTE THIS ?

(Copyright, 1927, McClure Syndicate.)

1.—"Loveliness needs no t the foreign aid of ornament,
But is when unadorned adorned the most."

2.—"It is not linen you're wearing out,
But human creature's lives."

3.—"There is an art of reading, as well as an art of thinking, and an art of writing."

4.—"In hope to merit heaven by making earth a hell."

5.—"The secrets of life are not shown except to sympathy and likeness."

6.—"Hang sorrow, care'll kill a cat."

7.—"Be niggards of advice on no pretense;
For the worst avarice is that of sense."

8.—"Didst thou never hear that things ill got had ever bad success?"

EARLY ON THE JOB!

Hector Hearty, aged 12, and his brother Percy, aged 11, sought to be the first to enter the 1927 Canadian National Exhibition but after lining up at the gate six weeks before opening day they were ordered home by the police.

PROMINENT AT HADASSAH CONVENTION.

Among those prominent at the National convention of the Canadian Hadassah at Winnipeg are: Mrs. A. Selick, LEFT, and Mrs. D. Dunkleman, RIGHT, of Toronto, both vice-presidents of the Hadassah. An important topic for discussion will be the suggested world congress of Jewish women at Jerusalem next June and in this connection Mrs. Selick and Mrs. Dunkleman, with Mrs. A. J. Frieman of Ottawa, dominion president of the Hadassah, compose the Canadian committee.

SAINT and SINNER

By ANNE AUSTIN

(Continued from yesterday.)

"Where's your book satchel?" Bob sang out gaily when Cherry entered the dining room on Monday morning.

"My book satchel!" she knit her golden-brown brows. Then her vivid little face glowed and dimpled; she spread the full, short skirt of her yellow-and-brown gingham-check taffeta and made a school-girl curtsy. "Like it, Mr. Boss? This is my 'business' costume, in which I intend to perform as the city's most efficient private secretary. Two eggs, scrambled with cream, please, Mrs. Lundy. I'm going to need all my strength today. Going to be a slavedriver, Bob?"

"You're mighty right I am," Bob chuckled. "One darn good thing—you can't alibi to me about being late to work. I'll see that you get there on time every morning, for I'll drive you down."

Faith, still subdued by the memory of her disappointment of the day before, when she had unsuccessfully tried to turn her husband into an ardent sweetheart, looked from one laughing face to the other, and a dull wonder gnawed at her heart. Why couldn't he look at her as he looked at Cherry—interested, alert, humorously indulgent? But—she wasn't Cherry! No one could look at Cherry with bored eyes, or even with tolerant eyes.

Faith managed to smile with maternal fondness upon both of them as they kissed her good-bye, first Cherry, then Bob—Bob's kiss no more lingering than Cherry's—but when they had gone, Cherry tripping down the flower-bordered path to the car, her small body very close to Bob's tall, striding figure, she had to grope for the door, for her eyes were blind with tears.

"Well!" It was Mrs. Lundy's sharp, staccato exclamation that jerked Faith's head up, made her swallow the hard lump in her throat. "So you've went and let her get away with it! Lawsy me, Mis' Hathaway! I thought you had better sense! A-shuttin' the prettiest girl in town up in the same office with the best-looking young man—"

But Faith, unable to bear more, rushed from the living room into her bedroom, slamming the door behind her. But like most slammed doors, it punished the slammer, for the noise awakened Cherry's baby, which had been sleeping sweetly since Faith had given her her six o'clock bottle. As she bathed and dressed the infant, still nameless except for Cherry's affectionate epithet, "Midget," Faith tortured herself with picturing the scenes that were being enacted at Bob's office, Cherry fluttering about, dressed like a chorus girl in the "School Days" number, taking possession of Bob's offices and his business, offering him criticism and advice in her high, musical, laughter-tipped voice; Bob dictating, with Cherry's chair drawn very close, one of her dimpled knees touching Bob's under the drawn-out leaf of the desk; Cherry's lovely face glowing and smiling or frowning over some unfamiliar word; the intervals between letters, during which the two of them would talk, bright, friendly talk, such as husbands and wives did not seem to be able to indulge in—

At eleven o'clock she made an excuse to telephone her husband, so that she could interrupt, for a moment at least, the scenes which her tortured imagination was picturing. And Bob was annoyed, abrupt.

(Copyright, 1927, NEA Service, Inc.)
(To be continued.)

Uncle Wiggily

By Howard R. Garis

To-day's Bedtime Story

UNCLE WIGGILY'S TIN TOOTER.

(Copyright, 1927, by McClure Newspaper Syndicate.)

"That is pretty music!" said Uncle Wiggily one day as he was hopping along by the brook and heard a jolly tune being played. "It isn't a song sparrow or a robin," the rabbit gentleman added. "But still it is fine music. I wonder who is making it?"

Raising himself on his tiptoes in order to peer over the tall grass, Uncle Wiggily saw Jackie and Peetie Bow Wow Shuffling along. Jackie had his paws up to his mouth and the music seemed to come from there.

"Let me play your mouth organ a bit!" barked Peetie.

"All right, in a minute, when I finish this tune," answered Jackie. So he played a jolly piece about an old bone that went to a dogs' picnic and never was seen again. Oh, dear!

"Oh, ho!" chuckled Mr. Longears as Peetie handed the mouth organ to his brother. "So that's what made the music I must get me one of those to play when I go adventuring, which I am going to do very soon."

The two puppies with their mouth organ passed on out of sight, and Uncle Wiggily was just going to hop along when, down in the tall, hollow reeds near the bank of the brook, the rabbit heard a sad voice saying:

"Oh, dear, I wish I had one! Oh, how I want one."

Uncle Wiggily jumped back and hid behind a big rock.

"That may be the Bob Cat wishing for one of my ears!" whispered the rabbit gentleman. "I must be careful!" But when he looked again, with just the tip of his nose showing, all he saw was a poor little mouse boy, a sort of forty-second cousin to Jollie Longtail.

"What's the matter, little mouse boy?" asked Uncle Wiggily.

"Oh, I so much want a mouth organ!" sighed Nibbler, which was the name of the little mouse. "I heard Jackie and Peetie playing their mouth organ, and I want one."

"Well, why don't you buy yourself one at the seven and eight cent store?" asked the rabbit.

"Because," answered Nibbler, "I haven't eight cents, or even seven. That's why, if you please."

"Ah, I see!" said Uncle Wiggily, twinkling his pink nose. Now it would have been very easy for Mr. Longears to put his paw in his pocket and pull out seven cents, or even eight cents, and give them to Nibbler to buy a mouth organ. But Mr. Longears thought it would be better to help Nibbler make a music thing for himself. So the rabbit said:

"How would you like a tin tooter?"

"Oh, I should love one!" squeaked Nibbler. "I'd like anything that would play. But don't tin tooters cost as much as mouth organs?"

"No, not half as much!" laughed Uncle Wiggily. "In fact you and I can make a tin tooter right here and now."

"I don't see how," sighed Nibbler.

Now Uncle Wiggily had been looking around and, on the bank of the brook, he saw a long, round tin can that once had held chocolate cookies. Now there were only a few chocolate crumbs in it. Also on the bank of the brook grew hollow reeds, like tin bean blowers.

Uncle Wiggily took the tin can and, with an old rusty nail and a stone for a hammer, he punched a row of holes in the tin can. As he did this the chocolate cookie crumbs rattled out and Nibbler picked them up and ate them.

Then Uncle Wiggily fastened a hollow reed in a hole at one end of the tin can and blew into it. As he did so he twiddled his paws on the row of holes he had punched. When the rabbit blew there was a queer, tooting sound inside the tin can and as he twiddled his paws on and off the holes, a sort of music came out. You know: "Tweet! Twoot! Woot!"

"Oh, what is it?" cried Nibbler.

"I call it a tin tooter," explained Uncle Wiggily. "It is something like a fife with a saxophone effect. Of course, it isn't quite as refined as a mouth organ, but——"

"Oh, it's wonderful!" squeaked Nibbler. "May I have it?"

Uncle Wiggily gave it to him and Nibbler played a funny tune about a piece of cheese.

And when the other animal boys saw Nibbler's tin tooter each lad made one like it for himself. And they gave a concert and serenaded Uncle Wiggily. The rabbit gentleman liked it. But Mrs. Longears said it sounded too much like a radio with the toothache, so she went to the movies. But this teaches us that if we can't get what we want the next best thing to do is to make it.

DRESS

By MARY MARSHALL

Navy blue all over embroidery on white linen was used to develop this useful summer frock, finished with navy-blue tie and buckle and worn with a navy-blue hat.

Hand embroidery and fine machine embroidery were never more highly prized than they are at the present time. A number of prominent French dressmakers have been making frocks with more or less elaborate decorations embroidered on the sleeves, somewhere on the bodice, on front, sides or back of the skirt or along the hem. Then there are frocks cut from all-over embroidery—and for the woman who wants to make a frock of this sort the stores are showing interesting cotton and linen materials by the yard.

The embroidery which is often of the open-work sort is sometimes done in white or to match the color of the linen or cotton material, and sometimes in color on white back-ground. White linen of medium weight showing an all-over open-work design in navy blue might be made up into an attractive summer frock to be worn with navy-blue accessories.

"It is now permitted to wear almost low heels for morning," observes a French fashion reporter. But for afternoon and evening the really high heel is the only sort to consider. There is no longer any question about heels for evening. The short-skirted frock really demands the very high heel.

For evening wear the slipper of satin to match the color of the frock, ornamented with some sort of brilliant buckle or strap and worn with pinky flesh-colored stockings, is chosen by a large number of well-dressed women here and abroad.

(Copyright, 1927, McClure Syndicate.)

The Hon. Joyce Swaythling, daughter of Baron Swaythling, who has just died leaving one of the largest fortunes in Great Britain, preferred a business to a social career. For some time she has worked as a stenographer in a London office.

Princess Mary, daughter of King Charles I. of England, was only ten years old when she was led to the altar by William, Prince of Orange.

Tastier Picnic Sandwiches

Sandwich filling with a dash of freshly mixed Keen's Mustard in it is a real treat. The Mustard lends its own inimitable flavour and brings out all the goodness of the filling too.

Keen's Mustard aids digestion

HOROSCOPE

The Stars Incline, but do not Compel.

FOR FRIDAY, JULY 29, 1927

(Copyright, McClure Newspaper Syndicate.)

Although a benefic aspect dominates this day, adverse influences are strong, according to astrology.

It is worth while to seek employment, or even to solicit business under this rule, which indicates, however, the existence of obstacles.

Women should benefit in certain ways today, but they must not trust their judgment even where husbands or sons are concerned.

This is an unlucky day for starting a new business or for any sort of initiative involving financial outlay.

Weather conditions may be unfavorable to agriculture in certain parts of the country, but farmers have the forecast of ultimate profit.

All the signs appear to presage a return to the soil among Americans who will conduct immense tracts of land.

Weakness and depression may be experienced by the aged who should be carefully tended while this configuration prevails.

There is promise of increased interest in athletic and this should be a fairly lucky day for amateur events.

Swimming is to be of widest interest, especially in the west, where many experts will develop.

The seers foretell for Americans beauty of face and body far outrivalling that of the Greeks, whom they will emulate more and more.

The same authority foretells a terrific hurricane of the north Atlantic early in the autumn.

Persons whose birthdate it is have the augury of a quiet and successful year.

Children born on this day may be independent and hard to manage. Many pioneers were born under this sign.

COMING TO TORONTO.

Miss Helen M. Robinson, deputy superintendent of Portland public schools, and president of the Maine Teachers' Association of 7000 members, who will attend the biennial conference of World Federation of Education Association to be held in Toronto, Ont. from August 7th to 12th.

Summer's Hygienic Worries

Ended While Wearing Even

Thinnest Frocks

By ELLEN J. BUCKLAND
Registered Nurse

YES—thinnest crepes, gayest of flowered chiffons, the filmiest of frocks can now be worn, under one's most distressing hygienic handicap, in complete *safety*.

Filled with *Cellucotton* wadding, the world's super-absorbent, Kotex is 5 times more absorbent than the ordinary cotton pad. And that means five times ordinary safety.

Also, you discard Kotex as easily as tissue. No laundry, no embarrassing disposal. Also—*it deodorizes thoroughly*.

More than a mere "pad," Kotex offers *scientific protection*.

Get at stores. But be sure box is marked "Kotex." If it isn't, it is not genuine Kotex.

KOTEX

No laundry—discard like tissue

HINTS ON ETIQUETTE.

1. If a reply to a house party invitation is not received promptly, how should a hostess write asking for one?

2. Can one send regrets on her visiting card?

3. What kinds of invitations can be given over the telephone?

The Answers.

1. She may say she fears her first invitation may not have reached its destination.

2. No. Written invitations call for a written note.

3. Everything but formal invitations are telephoned now.

HOUSEHOLD SUGGESTIONS

PAINT SPOTS

Paint spots on clothing should be rubbed with kerosene and left to stand a few hours before washing.

BRIGHTIEN ED CARPETS

A dingy carpet can be brightened immeasureably by sponging with warm water that has a fair amount of ammonia in it.

FLOOR COVERING

If covering rough floors with linoleum, a layer of river sand or old newspapers under the linoleum will lengthen the life of the covering.

TIGHTENED SCREWS

To tighten a screw, put into the hole bits of sponge dipped in glue.

UNIRONED BATH TOWELS

Bath towels dried outdoors are fresher and sweeter when not ironed. Fold evenly when taking from line and stack as if ironed.

SHINE REMOVER

For the blue suit that gets shiny, nothing is better than a sponge with strong indigo bluing water and a press with a black woolen cloth.

LUNCHEON DISH

Creamed macaroni, baked with layers of crushed peanuts and a sprinkling of parsley, makes a luncheon dish that is different.

CLEAN ENSEMBLES

Sports ensembles of fancy leather shoes, purse and hatband should be cleaned simultaneously. Having shoes shined separately will darken them so they no longer match.

The Living-Room Model shown here is designed to meet the demand for a really good, small, upright piano.

Made by Canada's biggest piano producers, and sold by good dealers everywhere at $450 (plus transportation).

The Williams Piano Co. Limited

Oshawa — Ontario

J.M. Greene Music Co.,

Home of Good Music.
We are Exclusive Representatives.
Charlotte Street.

Self Serve **LOBLAW GROCETERIAS** Cash and Carry

HELP YOURSELF TO BETTER VALUES BY SHOPPING AT LOBLAW'S.

SPECIALS FOR JULY 28 TO AUGUST 3.

TOILET ROLLS - 3 for 8c

HEINZ TOMATO KETCHUP LARGE BOTTLE 23c

HIGH PARK SERVIETTES 50 TO A PACKAGE pkg. 9c

TODDY THE HEALTH DRINK. - MEDIUM SIZE TIN 29c

CATSUP SNIDER'S MEDIUM SIZE, 2 Bottles 19c

JELLY BEANS ASSORTED FLAVORS, 1 lb. box 16c

FRESH and CRISP CORN FLAKES, 2 pkgs. 15c

OH BOY HAND CLEANER - 2 Tins 13c

POMS OR OKE BRAND GRAPE FRUIT No. 2 Tin 24c

Each Tin equal to about 3 good size Grapefruit.

AYLMER BRAND PORK & BEANS INDIVIDUAL SIZE TINS 2 for 9c

WE SELL FOR LESS

NORTH BAY CHIEF ELECTED PRESIDENT

Fire Chiefs' Association Concludes Annual Convention at Hull.

MEETS NEXT IN KINGSTON.

HULL, Que., July 28 (Canadian Press).—Chief George M. Brady of North Bay was elected President of the Dominion Fire Chiefs' Association in succession to Chief A. Tessier, of Hull, at the concluding session of the four day convention held here. Other officers elected were: First Vice President, Chief Harrington, Montreal; Second Vice President, Chief W. Phillips, Sault Ste. Marie; Secretary, Chief J. Armstrong, Kingston; Auditor, M. Muir, Kingston; Directors, Chief Spalding, Prescott; Guerin, Kitchener; and Day, Pembroke.

Kingston was chosen as the next convention city and after the meeting closed, a number of the delegates witnessed a demonstration of the value of a new idea in smoke masks, a fireman entering a box filled with smoke in which he stayed for half an hour without feeling any ill effects.

GAINED 10 POUNDS IN 22 DAYS

That's going some—but skinny men, women and children just can't help putting on good healthy flesh when they take McCoy's Cod Liver Extract Tablets.

Chock full of vitamines—the kind that are extracted from the livers of the cod—the kind that are a real help to frail, rundown anaemic, skinny men and women.

Try these sugar-coated, tasteless tablets for 30 days — if they don't help greatly get your money back.

One woman gained ten pounds in twenty-two days. Sixty tablets, sixty cents. Ask McDermid & Jury, Bond's Drug Store, McDermid Drug Co., Jas. Lynch or any druggist for McCoy's Cod Liver Extract Tablets. Directions and formula on each box.

"Get McCoy's the original and genuine."

BRIDGEMAN HOPES FOR SETTLEMENT

Would Be Pity oNt To Agree, He Says on Return to Geneva.

GENEVA, July 28 (Canadian Press). — "We hope to get everything settled within a week or a fortnight. It will be a real pity for all of us if we cannot agree at this time," said the Right Hon. W. C. Bridgeman, First Lord of the British Admiralty, to an Associated Press correspondent upon alighting at Geneva from the Paris train to-day.

TO BENEFIT WEAK, NERVOUS WOMEN

We Cordially Invite All To Try This Great New Treatment Without Cost—Unless Pleased.

BOND'S DRUG STORE.

Thousands of women who are now weak, sickly, nervous and despondent—mere shadows of their former selves—might just as well be Strong and Happy, with Bright Eyes, Rosy Cheeks, Abundant Vitality and Nerve Force, if they only knew the amazing value of Double Strength Erbac Tablets.

Double Strength Erbac is not "just another tonic" of a dangerous stimulant that gives you "false strength" for a few days and then leaves you worse than ever—but, it is a positive nerve food and physical vitalizer, used and highly praised by great leaders of the medical profession. As a swift and certain help to womankind, its wonderful value can hardly be overestimated—and a few days use should convince you of that!

No matter how discouraged, weak and nervous you may feel today or how many treatments you have tried in vain—if you want to feel the power of new vitality, the thrill of abundant nerve force, and the joy of returning Health—you are invited to try Double Strength Erbac without the slightest risk of cost unless wonderfully pleased with results. Ask us about it today—Bond's Drug Store.

LITTLE GIRL BURNED.

Annie Galonski, 4, Loses Life in Hayloft at Home.

WEBB, Sask., July 28 (Canadian Press).—Trapped by flames when a fire started by a little playmate spread rapidly in the barn loft in which they were playing, Annie Galonski, four, was burned to death here yesterday.

USE FLY-TOX

Enjoy Restful Sleep.

Kill the mosquitoes. Fly-Tox bed rooms before retiring. Enjoy repose free from the buzz and sting of mosquitoes. Insist on Fly-Tox for killing all household insects. Fly-Tox is the scientific insecticide developed at Mellon Institute of Industrial Research by Rex Fellowship. Fly-Tox is safe, sure, fragrant and will not stain. Every bottle guaranteed.

The 137 inhabitants of Tristan da Cunha, desolate volcanic island in the South Atlantic, tasted ice cream and listened to jazz music for the first time recently when a party of American tourists stopped there for four hours.

OSBORNE ELIGIBLE FOR $35,000 PRIZE

Vancouver Aviator Comes Within Terms of Dole Offer.

SAN FRANCISCO, July 28 (Canadian Press).—Major Curzon Osborne, Vancouver aviator, who announced he intended to hop off from Vancouver, B.C., for Honolulu "although apparently ineligible" for the $35,000 Dole prize, will be within the rules of the "Air Derby" if he starts anywhere on the North American Continent, Dole representatives declared here last night.

LAKEFIELD NEWS

LAKEFIELD, July 27.—Mr. Kennin Hamilton, of Toronto, is spending his vacation with his mother, Mrs. M. G. Hamilton in Toronto.

Miss Florence Bullock, of Detroit, Mich., is the guest of Mrs. Robert Bullock.

Mr. Eldred Cumberland, of Toronto, was the guest of Rev. and Mrs. A. W. Mackenzie at "The Grove" for the week end.

Mr. and Mrs. J. Scott Montgomery spent a few days with friends in Guelph last week. Mr. Montgomery attended the Masonic Grand Lodge.

Rev. and Mrs. R. Bruce Harrison left last week to visit friends in Napanee before leaving for their mission field in Africa.

Mr. and Mrs. S. J. Gibson, Miss Loretta and Master Jack are taking a fortnight's motor trip through northern Ontario.

Mrs. J. C. Harvey is visiting her son, Mr. W. C. Harvey, in Cleveland, Ohio.

Mrs. Blackstock was in Peterborough on Wednesday last.

Mrs. A. R. Mackay, of Edmonton, is visiting her parents, Mr. and Mrs. R. H. Alford.

Miss Mildred Bailey, who spent the past year at the Ontario College of Education was successful in her examinations.

Mr. and Mrs. Bert Hunter, of Hamilton and Mr. and Mrs. W. A. Hunter, of Peterborough, were guests of Mr. and Mrs. S. Hunter on Thursday.

Mrs. Mott of Morden, Man., was the guest of Mr. and Mrs. Sidney Hunter, on Sunday last.

Mrs. A. J. Shepherd, Miss Marjorie and Masters Ted and Harry of Timmons, were guests of Mr. and Mrs. A. H. Clarke last week.

Mr. and Mrs. Harold Hynes and daughter, of Toronto, spent a few days with Mr. and Mrs. G. A. Charlton last week.

Mrs. Gordon Northey, Mrs. Osborne and Miss Angela Osborne were in Peterborough on Saturday.

Mrs. F. C. Marshall, of Barrie, spent the week end with her parents, Mr. and Mrs. T. Z. Webster.

Mrs. John Edwards is visiting friends at Fraserville.

Mr. Ralph Bickell has returned from Toronto where he was visiting friends.

Miss Hazel Crawford is visiting friends in Detroit.

The Messrs. William and James Aikmann and sons, of Toronto, are camping at the Three Islands, and are enjoying excellent fishing.

Mrs. Walter Brown of Rochester, N.Y., was in the village on Saturday from her cottage near Crowe's Landing.

Mr. W. J. Charlton was in Peterborough on Saturday.

Mrs. E. Cameron is visiting friends in Bobcaygeon for a few days.

Mr. L. Dunsden of the local staff of the Royal Bank is at present returning in one of the Toronto branches.

Messrs. Roland Alford, Babe Wannamaker and Elwood Northey took in the dance at "Viamede" on Friday evening last.

Mr. F. E. Flakeley, of Montreal, who is a member of the head office staff of the Canada Cement Co. was in the village last week, inspecting the local plant.

Miss Kent, of Lambert was the guest of Mr. and Mrs. V. G. Morrison last week.

Mr. G. G. Ogilvie has returned from a week spent in Toronto with friends.

Miss Dorothy Holmes is the guest of Mr. and Mrs. C. J. Beauclerc in Peterborough.

Mr. and Mrs. E. J. Laing and Mrs. Giffen of Norwood and Mr. and Mrs. E. J. Laing and children of Rochester, N.Y., were guests of Mr. and Mrs. S. Hunter on Thursday last.

Mr. and Mrs. Herbert J. Maloney, of Detroit were guests of Mr. and Mrs. G. A. Charlton last week.

Mr. J. Gordon, of Port Dover was the guest of Mr. and Mrs. A. H. Clarke last week.

Mrs. H. G. Fitzgerald was down from "Clear Lake Villa," Kawartha Park, for a few days last week.

CONGRESS SECRETARY.

CHARLES McDERMID of London, England

Secretary-General of the Empire Council of Mining and Metallurgical Institutions, under the auspices of which body the Second of the Triennial Empire Mining and Metallurgical Congresses will be held in Canada during August and September. Technical sessions will be held in Montreal, Quebec, Sydney, N.S., Toronto, Winnipeg, Edmonton, and Vancouver, at which delegates from all over the world will be present.

Mr. McDermid is the Secretary of the Institution of Mining and Metallurgy, and also the Institution of Mining Engineers, with headquarters in London.

PRINCE OF WALES IS COMING TO ROUGH IT ON HIS RANCH

(Ranch photos by Canadian Pacific Ry.)

The Prince of Wales will turn "ranch boss" again soon. He will take personal charge for a short time of his 4,000-acre "E-P Ranch" at High River, Alberta, in the Canadian Rockies. Here are splendid photos of the ranch house, some of the Prince's fine sheep, and the Prince himself attired for "roughing it."

OTTAWA, July 28.—The world's most-sought-after young man is about to be granted a short time to be himself—the Prince of Wales is coming to his 4,000-acre ranch near High River, Alberta, to "rough it."

Here is the one place where he can forget speech making and cornerstone laying, matchmaking mothers and precedents.

Here he can go over the business of his estate just as any farmer, look after the welfare of his blooded stock, talk with the hired man and be a regular fellow.

Briefly, he can do as he pleases. If he likes he can go out and look up his neighbors, such as Guy Waddick, organizer of the Calgary Stampede.

He probably will give much time to the actual business of his ranch, for he raises blooded stock and as a business that is intricate. The Prince's ranch is seeking to improve the strain of Canadian sheep, horses, and cattle. Some of his particularly fine chickens are now being exhibited at the World's Poultry Congress in Ottawa.

Of course the Prince does not get all this freedom without some string being attached to it. Officially he is coming to Ottawa to attend the ceremonies of the Diamond Jubilee of the Canadian Confederation.

Premier and Lady Baldwin will visit his ranch for a short time, then they will continue through Canada on their own. The Prince will stay as long as England can spare him.

He doesn't get such a vacation very often, and he's going to make the most of it.

The utmost privacy will be given him while he is on his ranch. There will be no ceremoniousness, no formality. The Prince will forget that he is in training to become the British Empire's king. He will be just a ranch boss for the time being.

APOSTOLIC DELEGATE.

Rt. Rev. Andre Cassulo, new apostolic delegate to Canada, who has arrived in the dominion to succeed His Grace Mgr. Pietro Di Maria.

Mr. Shirley Barr, of Montreal, chief engineer of the Canada Cement Co., was in the village on Thursday, inspecting the local plant.

Mrs. John Edwards is visiting friends in Fraserville.

Dr. J. C. Smith was in Guelph last week attending the Grand Lodge of the Masonic Order.

Mrs. George Woodhouse is visiting friends in Tweed.

Mrs. Joseph Watson, who spent the past five months in Lansing, Michigan, has returned home.

Mr. F. G. Stark, of Rochester, N.Y., who is summering at his island near Crowe's Landing, was in the village on Saturday.

Mr. Elwood Pearson spent a few days in Hamilton this week on business.

Mrs. T. A. Simpson, Miss Simpson and Mr. William Simpson have returned from a week's outing at Stoney Lake.

Miss Patricia and Master Philip Quigley, of Toronto are visiting their grandparents, Mrs. P. Kennedy.

Miss Elizabeth Woodhouse of Eagle River, Ontario, who spent a fortnight with Mr. and Mrs. Charles Woodhouse in Hull, Quebec, is visiting her father in the village.

Mr. and Mrs. Allan Watson, Miss Doris and Master Joe of Lansing, Mich., are visiting Mr. and Mrs. Braden Blewett.

Mr. Emeric Taylor, of Windsor, was the guest of Mr. and Mrs. S. Hunter on Sunday last.

Miss Duff, Mrs. James Duff and Mr. Clarence Duff took the round boat trip on Monday, enjoying very much the delightful water trip.

Miss Charlotte Wilson, of Detroit, is the guest of Mrs. Robert Bullock.

Mr. W. J. Morris, of Smith's Falls and Mr. J. Morris, of Denver, Col., were guests of Mr. and Mrs. W. J. Charlton last week.

Mrs. A. M. Bowen and sons, Miss Isobel Sutton and McDonald Kidd spent Monday at Stoney Lake.

Mrs. H. J. Stuart was the week end guest of Mrs. W. Sherin at "The Shack."

Mrs. A. M. Bowen and sons of Toronto, are guests of Mr. and Mrs. H. J. Sutton.

Mrs. James Duff, of Quebec, is the guest of Miss Duff.

Rev. W. J. Creighton spent a few days in Bobcaygeon this week.

Mrs. Bates is in Newcastle for a few weeks.

Mrs. Walter McKibbin, of Calgary, spent a few days in Lakefield, the guest of Miss Ray.

OMEMEE NEWS

OMEMEE, July 28.—Mr. and Mrs. Albert Ford of Havelock spent Sunday with the former's parents, Mr. and Mrs. Robert Ford. Their son, Wilson, returned home with them after a two weeks holiday here.

Rev. W. J. H. Smyth of Wellington attended the funeral of the late Mrs. W. J. Jones on Tuesday.

Mr. Clifford Jackson of Peterborough called on Omemee friends Monday.

Mr. Isaiah Magee of Peterborough has returned home after visiting Mr. and Mrs. R. Howden and other relatives in this vicinity.

Mrs. F. Johnson and daughter, Miss Helen, and Master Freddie Johnson returned home on Saturday after a two weeks' holiday at Oshawa and Toronto.

Mr. T. A. Mills of Toronto spent Tuesday with his sister, Mrs. William Magee.

Messrs. J. Magee, Charles Ivory, Joseph T. Beatty, Wesley Wilson, Jeff Widdiss and R. J. Adams were among those who attended the funeral of the late John Carew of Lindsay on Friday.

Mrs. Ernest Bushnell accompanied by her mother, Mrs. Wood, of Toronto, spent a few days with Mr. and Mrs. J. Bushnell, last week.

Mrs. Sadie English of New York is spending a short vacation with her father, Mr. George English, in town.

Mr. and Mrs. F. C. Nugent and daughter, Miss Ethel, Mrs. H. Nugent and Mrs. George Cornell of Lindsay called at the home of Mr. F. G. Sandy on Thursday.

Messrs. Floyd Parsons, Gordon Hayes and George Dickson left on Wednesday for Grimsby where they will be engaged in fruit picking.

Mrs. E. McQuade of Toronto is the guest of her mother, Mrs. P. Parsons.

Mrs. William Nesbitt of Indian River visited Mr. and Mrs. John White over the week end.

Misses Jessie Lamb and Mary Faulkner are holidaying with their friend, Miss Alderson, of Ingersoll.

Mr. and Mrs. Jermyie Palmer and children of Reaboro visited Mr. and Mrs. J. J. Nichols on Sunday.

Miss Lyla Beatty of Rochester is spending a few days with her father and sister, Mrs. T. E. MacPherson.

Miss Lorraine Irwin is enjoying a holiday in Lindsay.

Mrs. W. Luxson of Toronto is the guest of Mr. and Mrs. H. Lamb, having accompanied them from the city on Sunday.

Miss Ina Lang of Campbellford is the guest of her cousins, Mr. and Mrs. Alvin Pogue.

Messrs. S. J. Mackey, O. G. Williamson, and H. G. McGuiness enjoyed the boat trip around the Kawartha Lakes from Lindsay to Peterborough on Wednesday.

Misses Gertrude and Eileen Pogue left on Friday for Grimsby to spend a few weeks.

Master Walter Lloyd is enjoying a holiday with his sister, Mrs. R. Brown of Cobourg.

Mrs. Purdy of Bowmanville was the guest of her sister, Mrs. Percy Maghey on Sunday.

Mr. and Mrs. J. Graham and Mr. and Mrs. Kenneth Graham and Mrs. J. J. Magee spent a couple of days with Mr. and Mrs. Albert Ford of Havelock last week.

Mrs. Elsie Boyd of Toronto is the guest of her cousin, Mrs. Margaret Stephenson this week.

Rev. W. J. Smyth and Rev. Dewey Stinson, who are at summer school at Bobcaygeon attended the funeral of the late Joseph Sandy on Friday.

Mr. and Mrs. Gould of Vancouver and Miss Wilma Skuce of Peterborough spent Monday at the home of Mr. and Mrs. J. Morden

Mr. and Mrs. Harry Stinson of Oshawa spent the week end with their parents in Omemee.

Messrs. Howard Wilson, Dick Morton, Milton Brandon, Bert Morton, Harley Overholt, Rennie Williamson, Ross Widdiss, Laurence Cunningham, George Hoskins and Fred Brockley were among those from Omemee who left on Monday for the militia training camp at Cobourg.

Miss Phyllis Morton has returned home from a pleasant visit at the home of her aunt, Mrs. C. Camusky, of Fleetwood.

Mr. D. Pogue has returned home from Swastika where he has spent some time.

Mr. and Mrs. William Fee attended the funeral of Mrs. Fee's uncle, Dr. D. Archer, in Port Perry on Tuesday.

Mrs. T. A. MacPherson leaves this week for Toronto thence to Atlantic City and other points for an extended holiday.

Mrs. E. W. Rowlands and family and Mrs. Musgrove spent Sunday with Brooklyn friends where Mr. Rowland occupied the pulpit in the United church.

Mr. Arthur Stinson spent Sunday with his parents, Mr. and Mrs. S. Stinson of Janetville.

Mr. George Overholt has returned home from Penetang and has resumed his former position as night watchman in the Omemee Tannery.

Mr. and Mrs. Joseph Graham and Mr. and Mrs. Kenneth Graham leave on Thursday for their home in Pomona, Calif., after a three weeks absence.

Mr. Hubert Cottingham of Oshawa is spending a week's holidays with friends in Omemee.

Mr. James Scott of Alberta visited his brother, Mr. Archie Scott last week.

Miss Jane Earle was successful in passing her junior piano examination at Peterborough, last week.

"Stop" signs have been erected on the side streets approaching the main street. Signs of welcome have been placed within the corporation which bear the following on one side "Welcome to Omemee, good fishing, free auto camp", and on the other, "Come again."

CONSULS EXCUSED FROM LIQUOR LINE-U P

When Cuban and Mexican consuls in Ontario's capital protested against lining up with hundreds of others at government liquor vendors for their supply of wet goods, Ontario's liquor control board had to make special arrangements for them. The manager of one special downtown store was ordered to serve them himself. The consuls from left to right are: Cesar Barranco, Cuba; Gen. Luis Medina Barron Mexico; and Emil Sauer, United States. While the concession was granted to Mr. Sauer, he was not concerned in the application.

Financial News and Views

Latest Comment on Grain and Industrial Markets. Closing Quotations on the Principal Active Stocks.

Quotations Over Stobie, Porlong and Co. Wire.

MINING STOCKS.

Gold.

	Asked	Bid
Argonaut Gold	30	29
Barry Hollinger	30	29
Chaput Hughes	9¾	9¼
Dome	750	730
Goldale	31	30
Gold Hill	27	26½
Hollinger	1860	1855
Indian	10	9
Kirkland Hunt	14¾	14
Kirkland Lake	141	140
Lake Shore	2050	2030
McIntyre	2575	2550
Night Hawk	6	5
Porc. Crown	4¾	4
Premier	220	215
Preston	4½	4¼
Teck Hughes	845	843
Tough Oakes B	28	27
W. Hargreaves	606	605

Silver.

Capitol	19¾	19
Coniagas	490	455
Keeley	97	96
Mining Corp.	312	300
Nipissing	565	560

Unlisted.

Amulet	377	376
Arga	45	44½
Coniarum		410
Laval-Quebec	25½	25
Noranda	2200	2190

WINNIPEG WHEAT.

	High	Low	Close
Dec.	143¼	141½	141¼
July.	165½	161¾	162½
Oct.	146¾	144½	144¾

CHICAGO WHEAT.

Dec.	143	141½	141¾
July.	140¾	138¾	139
Sept.	139½	137¾	137¾

CHICAGO RYE.

July.	108	106	106¾
Dec.	99	96¾	97
Sept.	95¾	93¾	93¾

CHICAGO CORN.

July.	104	102¼	102¾
Dec.	109¾	103½	107¾
Sept.	107¾	105¾	106

Increased Resistance Fails To Stop Stock Rise

NEW YORK, July 28 (Canadian Press). — Major speculative activity in to-day's stock market was again on the upside, although there were indications that the "bull" movement was meeting increased resistance. A sharp selling attack carried prices down one to three points in the late trading, but a brisk recovery followed. Other selling squalls swept through the market at intervals, but the offerings were fairly well absorbed.

United States Steel Common was bit up more than four points to a new high record above 133 for the present stock. Crucible and Colorado fuel recorded good gains.

Despite the publication of a favourable semi-annual earnings statement, Chrysler lost ground, especially in the reflection of speculative disappointment over the failure of the directors to declare an extra dividend. General Motors was in rather free supply around its recent high levels. Rubber stocks received better support, Goodrich crossing 66 to a new peak. Case Threshing Machine and Timken Roller Bearing also reached new high ground.

Unlisted Shares Lead; Distillery Stocks Weak

TORONTO, July 28 (Canadian Press).—Several stocks in the unlisted section of the market were the chief centres of interest on Toronto Stock Exchange today, although International Nickel was active and firm in the listed department. Nickel, with trading in 1,000 shares, advanced ¼ to 60.

Hiram Walker, which yesterday declared the yearly dividend, had heavy trading with the total volume exceeding 4,000 shares. The noon close at 47½ showed a decline of 1¾. In sympathy with Walker other liquor stocks weakened. G. and W. dropped 1½ points to 48½, while Seagram was down ½ to 22. Industrial Alcohol remained firm, selling at 34 in active trading, for a gain of ¼.

McKinnon Trusts continued to show strength, moving up ¾ to 35. C.P.R. eased one point to 167, while Dominion Stores eased ¾ to 82. Amulet was exceptionally active and gained 15 points to 3.65.

Amulet Mine Leader; Other Stocks Weaker

TORONTO, July 28. Canadian Press — Amulet was the strong feature of an active but weak market on the Standard mining exchange to-day, with transactions totalling some 49,000 shares. It advanced 8c to 3.70 after selling as low as 3.49. Area, with a volume of more than 100,000 shares was the leader in activity. It was also a weak feature, declining 4¼ points to 43¾. Potter Doal continued active and eased one point to 18.

The dividend paying gold stocks were weaker, McIntyre declined 15c to 25.75; Lake Shore 5 to 20.25; Hollinger 5 to 18.45; Teck Hughes 5 to 8.40; and Wright-Hargreaves 3c to 6.05. ome Mines held firm at 7.40, and Towagmac jumped twenty points to 3.55, while Central Manitoba gold showed strength at 1.50, a gain of 2c.

Profit Taking Causes July Wheat To Fall

WINNIPEG, July 28 (Canadian Press).—Heavy profit-taking attributed to a large seaboard house brought about sharp declines in the price of July wheat on the Winnipeg market to-day. Under a flood of offerings, the cash month tumbled four and a half cents from the high point of $1.65 7-8 and 3 3-8c below Wednesday's closing quotations. Cool weather in the Canadian West also tended to offset fears of black rust damage and deferred futures also dipped from one-half to one cent.

Fear Of Rust Decreases And Wheat Prices Drop

CHICAGO, July 28. — (Canadian Press).—With cooler weather northwest, dispelling anxiety about black rust, wheat prices averaged lower early to-day. It was admitted, nevertheless, that a return to unfavorable conditions within a day or two might bring about serious damage. Opening unchanged to 5-8c lower, wheat kept near to the initial range. Corn and oats were relatively strong, corn starting unchanged to 5-8c up and subsequently showing an all around advance. Provisions held about steady.

Opening prices were: Wheat, July 1.40½; September 1.38 5-8. Corn, July 1.09 3-8; September 1.07. Oats, July 44, September 44 3-8.

ONE DELIVERY CIVIC HOLIDAY

Post Office Wickets Will Be Open For Two Hours.

TWO COLLECTIONS.

On Civic Holiday (Monday, August 1st) the Post Office wickets will be closed except between the hours of 8.30 a.m. and 10.30 a.m. during which period postage stamps will be on sale and the general delivery and registration wickets will be open. All money order, savings bank and postal note wickets will be closed.

There will be one delivery only made by the letter carriers, being in the morning.

There will be two collections only made from the street letter boxes, commencing at 8.00 a.m. and 9.00 p.m.

MINING CONGRESS REPRESENTATIVE

Ten Bodies Send Delegates To Meetings at Ottawa in August.

Each of the ten bodies forming the Empire Council of Mining and Metallurgical Institutions will have members present at the forthcoming Congress, which opens in Montreal on August 22nd. They will be representative of the best brains of the profession, throughout the British Empire.

The Canadian Institute of Mining and Metallurgy is the convening body for the Second Triennial Congress, the other constituent organizations being, the Institute of Metals (London), The Institution of Mining Engineers (London), The Institution of Mining and Metallurgy (London), The Iron and Steel Institute (London), The Institution of Petroleum Technologists (London), The Chemical Metallurgical and Mining Society of South Africa. The South African Institution of Engineers, The Australian Institute of Mining and Metallurgy, and the Mining and Geological Institute of India.

When visiting Ottawa, the delegates will have the honor of being received by Their Excellencies, the Governor-General and Lady Willingdon.

RAINS DELAY HARVEST

MT. PLEASANT, July 28.—Rains which have fallen recently are very bad for the hay crop. There are several fields to be seen out. The fall wheat is coming in fast, the wind which has prevailed has put a lot of wheat down in places.

On Friday afternoon a barn raising was held at the home of Robert Ruth. About fifty men and a large number of ladies were present.

Mr. Ruth will have one of the finest barns in the community when it is completed with all the latest equipment. Mr. S. Mills of Omemee is the contractor.

SUPPORTS CAROL.

Gen. Averescu, former premier of Rumania, is reported to be seeking to induce Carol, former crown prince, to claim his father's throne. By such a coup, Averescu, it is said, hopes to oust Premier Ion Bratiano, his old political foe, who is hostile to Carol.

YOUR SUMMER COTTAGE

—Is it as Attractive Inside as Out?

MAKE your summer cottage comfortable and home-like with Gyproc Fireproof partitions and ceilings. At small cost the whole interior may be transformed into attractive, cosy rooms.

Write for free booklet—"My Home." It will tell you how Gyproc, Rockwool Gypsum Insulating Sheathing and Insulex will reduce your fuel bill from 20 to 40%.

THE ONTARIO GYPSUM CO., LIMITED, PARIS, CANADA

GYPROC
Fireproof Wallboard

For Sale By

Thos. A. Rebill & Co. - - Peterborough, Ont.
Peterborough Lumber Co., Ltd. - Peterborough, Ont.

FRIDAY, JULY 29th

DOLLAR DAY VALUES

We are offering values that will interest every housewife. Thousands of dollars' worth of clean merchandise from all departments. Never before have we been able to offer seasonable goods at such astounding prices. The Canadian Department Stores' prices are based on a tremendous purchasing power and gives you the best values obtainable anywhere on the same good quality merchandise you have always bought.

Canadian Department Stores Limited

STORE HOURS—9 A.M. TO 5.30 P.M.
SATURDAY—9 A.M. TO 9.30 P.M.
'Phone Orders Accepted on All Lines Unless Otherwise Stated.

Present

TO OUT-OF-TOWN CUSTOMERS
All Dollar Day Items Filled for Out-of-Town Customers on Saturday Unless Sold Out.

DOLLAR DAY

In the Men's Shop

Shirts For Men
Men's White Shirts with collar attached and with separate collar. Made of good quality English Broadcloth. All sizes. Each.. **$2.00**

Boys' Golf Hose
Fawn and Brown shades. Sizes 8½, 9, 9½, and 10. Dollar Day special, per pair..... **75c**

Men's Bathing Suits
Men's One-Piece Wool Bathing Suits, in sizes 3 6to 42. Men's Shop Dollar Day special, each.... **$1.75**

Boys' Bathing Suits 2 for 75c

Ladies' Pure Thread Silk Hose

"SUBSTANDARDS"

Buy these Pure Thread Silk Stockings at the lowest price of the year. They are substandards of our regular $1.50 Stocking. All colors and sizes. Dollar Day special, pair..... **75c**

Ladies' Bloomers
Good quality, white and colored, for summer and early fall wear. All with double gusset. Sizes 36, 38, 40, 42 and 44. Dollar Day special .. 3 PAIRS **$1.00**

Ladies' Vests
Extra large White Vests in popular opera top, no sleeves. Bargain Annex and Main Floor. Dollar Day special ... 3 FOR **$1.00**

Scalloped Pillow Cases
300 pairs of these Embroidered Cases, neatly designed. Size 22 x 36 inches. Assorted designs. No phone orders. Dollar Day only special..... 4 FOR **$1.00**

Cup and Saucer
Good quality English Bone China, in several colors and decorations. Choice of the most popular models. Dollar Day special..... **$1.00**

Cup and Saucer Special
Fine quality English Coronet China. Good patterns and colorings. Several models to select from. Dollar Day special ..... 2 FOR **$1.00**

O.S. Bloomers
Good quality O.S. Bloomers in all-white and several colors. Sizes 46, 48 and 50. Dollar Day only special ..... 2 PAIRS **$1.00**

Pure Thread Silk Hose
Beautiful quality Silk Hose at a very low price. Splendid shades and come in all sizes. Dollar Day special ..... 2 PAIRS **$1.00**

"Supersilk" Pure Thread Silk Hose

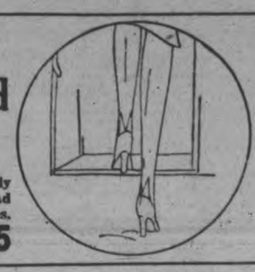

Special selling for one day only of this 14-Strand Pure Thread Silk Hose. All colors and sizes. Wonderful value. Dollar Day special, pair, **$1.25**

Wall Paper Special
We will supply you with enough Wall Paper and Bordering to decorate any room of ordinary size, 12 feet square. All good patterns. Dollar Day special..... **$1.00**

Window Shades
Made from hand oil opaque, in green, cream or white. Size 37 x 72 inches. Mounted on easy rollers. With brackets and pull. All first quality. Dollar Day special..... **$1.00**

Feather Pillows
Pillows filled with clean sanitary feathers and covered with fancy art ticking. Size 17 x 25 inches. Regular 65c each. Dollar Day, pair, **$1.00**

Simmon's Steel Bed
With two-inch continuous steel post, one-inch filler, large panel in centre. Sizes 4', 4' 6" and 3' 3". Dollar Day only special..... **$10.00**

"Martin Senour" 100% Pure Paint
Selling for one day this New Tone and Floor Paint. Quart size only. Dollar Day special..... **$1.25**

Children's Pantie Dresses
A very fine assortment of Pantie Dresses, made of chambray, trimmed with fancy color chintz. Sizes 2 to 6 years. Assorted colors. Dollar Day special ..... 2 FOR **$1.00**

Children's Printed Dresses
Made from very strong colored percale. Neat designs and colors for children of 7 to 14 years. Dollar Day special, each, **$1.00**

500 Pairs Children's Roll Top Socks
Good quality Plain and Fancy Roll Top Socks in all sizes. Some worth up to 50c pair. Dollar Day special ... 4 PAIRS **50c**

DOLLAR DAY SHOES

100 pairs of WOMEN'S SHOES, in broken lots of Oxfords and Strap Shoes. Dollar Day special, pair..... **$1.00**

85 pairs only WOMEN'S STRAPS AND OXFORDS, in patent, tan and satin. Usually sold as high as $11.00 per pair. Special Dollar Day, pair.... **$2.00**

300 pairs of WOMEN'S HIGH-GRADE SHOES, marked at specially low prices. You will see many of your favprite Shoes among this lot. Special Dollar Day, pair, $3.00, $4.00, $5.00, $6.00 (Second Floor)

Natural Pongee Silk
200 yards only good quality Pongee Silk, free from dressing, yard wide. Dollar Day.. 3 YARDS **$1.00**

36-Inch Summer Satins
Beautiful quality, in peach, gold, blue, rose, flame, red, black and white. Dollar Day special, yard.... **$1.00**

"Luvisca" Striped Shirtings
Splendid quality Shirtings, washable and durable, for men's shirts, 32/36 inches. Dollar Day special ..... 2 YARDS **$1.50**

36-Inch Wash Satins
Another good quality Wash Satin in white, king blue, rose, orchid and white. Dollar Day special, yard, **$1.00**

Black Silk Dress Fabric
About 200 yards only of fine quality Taffeta, Satin and Brocades. All 36 inches wide. Dollar Day, yd., **$1.00**

54-Inch Wool Serge
Splendid quality All-Wool Serge in black, navy and brown. Ideal for gym bloomers, etc. Dollar Day special..... 2 YARDS **$1.00**

Dollar Day's Spotlight Special

200 Bridge Folding Tables

Covered with good quality green felt, hinged corners, easily folded. Standard Card Table size. Come early on Friday morning.

VERY SPECIAL DOLLAR DAY

$1.98 Each

Hemstitched Table Cloths
Pure Irish Linen Hemstitched Damask Table Cloths, size 65 x 65 inches. Special Dollar Day, each ... **$3.00**

100 Blue Print Lunch Cloths
Made in Japan of good quality cotton, printed in blue design, fast color. Size of Luncheon Cloth, 54 x 54 inches square. Dollar Day special, each **$1.00**

Flannelette Blankets
500 pairs only of good quality White and Grey Flannelette Blankets. Buy them now and save money. Two sizes, 11/4 and 12 4.

11/4 size. Dollar Day special, pair, **$1.75**

12/4 size. Dollar Day special, pair, **$2.00**

Stamped Pillow Cases
Good quality "Wabasso" Pillow Cases, stamped with new designs. Size 22 x 36. Special Dollar Day ..... 4 FOR **$1.00**

Rayon Silk Bedspreads
Beautiful quality Silk Bedspreads in rose, blue, gold and mauve. Size 72 x 90 inches. Special Dollar Day, each **$6.00**

Stamped Bedspreads
Full size Unbleached Bedspreads, stamped in a very good pattern. Size 72 x 90 inches. Special Dollar Day, each, **$1.00**

Silk Gloves
Odd lines of Ladies' Silk Gloves, "Niagara Maid" quality. Some with fancy cuffs and pleated frills, colored embroidered, all double tips. Dollar Day special, per pair, **$1.25**

French Kid and Suede Gloves
In plain two-dome style. Splendid quality kid. Fancy embroidered points. Colors are black and white. Sizes 5½ to 6¼. Dollar Day special, per pair..... **25c**

In the Men's Shop

DOLLAR DAY SPECIALS IN THE MEN'S SHOP

Men's Felt Hats, clearing at $1.00 Ea.
Men's Quality Felt Hats, $3.00 Each
Men's Straw Sailor Hats, $1.00 Each
Men's Straw Sailor Hats, $2.00 Each

Young Men's Suits
Just 6 only of these Young Men's Tweed Suits in light summer shades, in single-breasted style only. Sizes 35 to 40. Dollar Day.. **$8.00**

Another lot of about the same quantity in a superior quality Tweed for young men who like single-breasted style. Sizes 35 to 40. Dollar Day special..... **$11.00**

Men's Balbriggan Combs
Good quality Balbriggan Combinations with short sleeves and ankle length. Sizes 36 to 44. Dollar Day, each.... **75c**

Men's Balbriggan Two-Piece
Separate garments in this good quality balbriggan. Shirts have long sleeves; Drawers are ankle length. Sizes 34 to 42. Dollar Day special..... 2 FOR **75c**

Irish Mull Handkerchiefs

Splendid quality Handkerchiefs with ½-inch hemstitch edge. Colored embroidered corners on several color grounds. Worth 25c each. Dollar Day special ..... 10 FOR **$1.00**

Hand Bags Special
Three styles, in black patent and pin seal effects, combined with fancy imitation alligator, stamped in many colors. Lined and fitted with change purse and mirror. Dollar Day special at, each..... **75c**

Mis-spelled Word Contest

Special Contest open to all except employees of this firm.

You will find many mis-spelled words written upon tickets in our windows and throughout the entire Store. Fill in Coupon below the number of mis-spelled words you can locate, and attach to the Coupon the names of same you have located on a separate piece of paper.

Answers to be deposited in Ballot Box on Second Floor before 5.30 p.m. Friday.

The Number of Mis-spelled Words are .....

Name .....

Address .....

1ST PRIZE—SOLID WALNUT END TABLE VALUE $10.00.
2ND PRIZE—PURE LINEN TABLE CLOTH, VALUE, $6.50.
3RD PRIZE—ONE SET OF SILK LINGERIE, VALUE $4.75.
5 PRIZES OF ONE PAIR OF PURE THREAD SILK HOSE, VALUE $1.50 PAIR.

LADIES' COATS

Ladies' and Misses' Coats in good quality charmeen, Poiret twill, tweed and velour. Well tailored and cut on this season's smartest lines. Sizes 14 to 38. Just 37 Coats only for this day's selling.

Regular price to $35.00. Dollar Day special (15 only)..... **$15.00**
Regular price to $22.50. Dollar Day special (10 only)..... **$10.00**
Regular price to $14.95. Dollar Day special (12 only)..... **$5.00**

Ladies' Dresses
15 only of these Printed Voile Dresses; also a few fugi silk. Trimmed with tucks and pleats and buttons. A few Matrons' Dresses. Values to $9.00. Dollar Day.. **$5.00**

Misses' Dresses
25 only Ladies' and Misses' Dresses in voile, printed crepe and fugi silk. This season's styles and colors. Sizes 14 to 42. Values to $15.75. Dollar Day special..... **$8.00**

Girls' Middies
Made of good quality middy twill. All-white, white and Copen., red and navy collars, with white braid trim. Long and short sleeves. 6 to 14 years. Dollar Day special, each.. **$1.00**

CHILDREN'S DEPT., SECOND FLOOR

Heavy Quality White Sheeting
Special selling of White Sheeting. Splendid for everyday use. 70-inch. Special Dollar Day ..... 2½ YARDS **$1.00**

200 Bath Towels
A collection of Colored and Jacquard Bordered Bath Towels. All sizes. Special Dollar Day ..... 2 FOR **$1.00**

Pure Wool Blankets
Guaranteed pure wool, full double-bed size, whipped singly, pink and blue borders. Special Dollar Day, pair..... **$8.00**

50-In. Casement Cloth
Excellent quality, in colors of blue, brown, green and rose. Suitable for draperies. Usually sold at 79c yard. Dollar Day special ..... 2 YARDS **$1.00**

Cross Bar Muslin
Pretty Crossbar Marquisette, 36 inches wide, in white and cream. Dollar Day special .. 5 YARDS **$1.00**

Hall Runners
Heavy quality Linoleum in four designs, slightly imperfect. Size 18 inches x 3 yards long. Dollar Day special, each..... **$1.00**

Stripe Denim
Heavy quality, reversible stripe design, suitable for furniture covering and slip covers, 50 inches wide. Regular $1.35 yard. Dollar Day special, yard, **$1.00**

Lace and Novelty Curtains
Good range of standard sizes. Some Plain Voile with lace edges, others in Nottingham Lace, bordered and scalloped edges. All are odd pairs. Regularly priced to $2.95 per pair. Dollar Day only special, pair, **$1.00**

Curtain Madras
Good quality, natural shade only, full 36-inch, several good designs. Dollar Day special.. 4 YARDS **$1.00**

Rugs—20% Off—Rugs
Our entire stock of Wilton, Axminster, Sarouk and Tapestry Rugs, in all sizes 4' 6" x 7' 6" to 9' x 12'. Dollar Day only ..... 20 PER CENT. OFF

Cretonne Special
Full 36-inch Drapery Chintz, both light and dark grounds. All good designs, suitable for side curtains and curtains. Dollar Day special .... 4 YDS. **$1.00**

Crepe de Chine Handkerchiefs
The most beautiful assortment of Crepe de Chine and Pongee Handkerchiefs we have had for years. Direct from Japan. Plain and fancy designs, some with hemstitched edge. Splendid combination of colors. Values to 75c each. Only 50 dozen for one day's selling. Dollar Day special..... 4 FOR **$1.00**

Rayon Silk Lingerie
Very fine quality Rayon Silk Bloomers and Vests in the newest styles and colors of white, pink and Peach. All sizes in each garden. Dollar Day only, Friday, the Set **$1.00**

Ladies' Pure Silk Hose
Splendid quality, in a good assortment of new shades; also good range of sizes. Buy two pairs of the same shade and save. Dollar Day special, 2 PAIRS **$1.00**

Lisle Hose
200 pairs of Ladies' good quality Hose in a fine assortment of new shades for summer wear. All sizes in each shade. Dollar Day special .. 4 PAIRS **$1.00**

"Roger's" 1847
Your choice of several patterns, including Adam, Sugar Spoon, Baby Spoon, Butter Knife and Pickle Fork. All of this high-grade Silverplate as a Dollar Day special at, each.. **$1.00**

Old English Waxer Polisher
This Outfit consists of Waxer and Polisher, ½-lb. tin of Paste Wax and 1 tin of Old English Brightener. Regular $5.85. Dollar Day special, complete.. **$3.00**

BARGAIN ANNEX DOLLAR DAY SPECIALS

CHILDREN'S SPRING COATS—There are only 13 of the Spring Coats. All made of good quality materials, in sizes 5 to 12 years. Values to $12.75. Each..... **$1.00**

LADIES' WHITE SKIRTS—Just a limited number for early buyers on Friday morning. All-White Skirts, made of good quality gabardine. All sizes. Values to $3.00 each. Special..... 2 FOR **$1.00**

LADIES' VESTS—White and pink only, popular no sleeve style, all sizes. Specially priced..... 2 FOR **50c**

LADIES' VESTS—White only, in the opera top and no sleeve style. All sizes..... 3 FOR **50c**

CHILDREN'S VESTS—All sizes and styles in these good quality White Vests for children..... 3 FOR **50c**

BABY BLANKETS—Pink or Blue Baby Flannelette Blankets, assorted patterns, size 30 x 40. Special, each..... **50c**

Untrimmed Millinery
2 dozen only Untrimmed Shapes in a fine assortment of colors. Dollar Day special, 4 FOR **$1.00**

Ladies' Smocks
Ladies' House Smocks, made of good quality chambray. Collars trimmed with chintz. Colors are Copen., green, tan and orchid. Sizes 34 to 42. Dollar Day special at:..... **$1.00**

House Dresses
Ladies' Gingham House Dresses, exceptional values, attractive patterns and styles, good quality gingham. Sizes 34 to 44; also O.S. sizes. Dollar Day special, each..... **$1.00**

Trimmed Millinery
3 dozen only Summer Hats in white and colors. All smartly trimmed. Values up to $7.50. Dollar Day special, each..... **$1.00**

White Flannelette
Two good qualities and widths, 27 and 34 inches. White only. Dollar Day special .....
27-INCH 7 YARDS **$1.00**
34-INCH 5 YARDS **$1.00**

Dress Flannels
32-inch Dress Flannel in all the most wanted shades. Splendid quality. Dollar Day special .... 2 YARDS **$1.00**

Linen Glass Towels
Linen Towels for kitchen use. Typed on red or blue border. Size 19 x 36. Special Dollar Day ..... 4 FOR **$1.00**

Printed Bedspreads
English Printed Bedspreads in fast colors of blue and rose shades. Size 72 x 90 inches. Dollar Day special, each..... **$1.50**

Heavy Factory Cotton
Several qualities in 36-inch Factory Cotton. All specially priced for one day only. Dollar Day special .....
4, 6 OR 8 YARDS FOR **$1.00**

40-Inch Factory Cotton
Heavy qualities in this wide width. Suitable for sheets and pillow cases. Full 40 inches wide. Dollar Day special..
4, 5 OR 6 YARDS FOR **$1.00**

Ladies' Silk Vests and Bloomers
Ladies' beautiful Rayon Silk Vests and Bloomers, wonderfully made, in peach, orchid, mauve, yellow, Nile and white. They both match. Dollar Day, set.. **$1.75**

All-Linen Towelling
Good strong Linen Roller Towelling, 17 inches wide. Excellent value. Dollar Day special ..... 5 YARDS **$1.00**

BARGAIN ANNEX OPEN DOLLAR DAY.

TELEPHONE NUMBERS—138, 139, 203
PRIVATE LINES TO ALL DEPARTMENTS

CANADIAN DEPARTMENT STORES LIMITED
SUCCESSORS TO THE CRESSMAN CO., LTD

VITESSE WINS FIRST GEORGE CUP RACE

LOCAL KIWANIS JUNIORS BEATEN BY OSHAWA 6-1

Visiting Youngsters Show More Punch in Exhibition Fixture.

WEAK HITTING

Peterborough Outfit Are Held in Check by Motors' Twirlers.

(By F.D.C.).

Herb. Wolfe's Oshawa General Motors Juniors outhit, outfielded and outscored the Peterborough Kiwanis youngsters in last evening's exhibition game at James Stevenson Park, and the visiting crew won by 6 to 1 in an eight innings affair.

The Kiwanis team had little punch to their attack, and were only able to break through the service of the last of the trio of right-handers sent into action by Manager Wolfe. Petrie, the first choice, blanked them for four innings, allowing but three hits. O'Neill wielded the whitewash brush during the next three frames with but one hit marked against him, and the only counter was scored off May, the third baseman, who pitched the final inning for the visitors.

Lefty Guiry went the whole route for the losers, and although he fanned ten men and was not hit hard at any stage, his wildness was costly, four of his six passes blossoming into runs, while his teammates were shaky defensively.

At that most of the outstanding fielding plays were made by the Peterborough youngsters. Westbrook and Hollingsworth both turned catches into double-plays with great throws that cut off runners trying to advance, and the former also made a fine shoe-string catch of a drive from Boucher, while Terry Hall went out into centre field to pull off a great grab. May, Leveque and Shullankoff fielded smartly for the visitors.

There was no score until the third inning, although Oshawa came very close in the first frame when the first two runners got on on Sturgeon's muff and Shullankoff's safe bunt. Guiry, however, struck out Boucher, and Westbrook took Elliott's fly and doubled Leveque at the plate with a fine throw to Baker.

Guiry walked Hare and Evans, the first two batters to face him in the third inning. Leveque singled through short to score Hare, and Boucher cracked a single to left, sending Evans in. Further trouble was averted when Hollingsworth camped under Elliott's lofter to right, and then cut down Shullankoff when he tried to go to third after the catch.

In the fourth the visitors got a cheap run when May walked, stole second, went to third when Baker threw to centre field, and scored when Baker dropped the third strike on Petrie, and had to throw the batter out at first.

The Kiwanis crew made their first serious threat in their half of the same frame when with one gone Lebarr lined a single to left and Baker cut a fast one past May for a single. Graham's infield out moved the runners up a peg, and it was up to Hall, whose best was an easy tap to the pitcher.

Two lusty clouts added to the Oshawa score in the sixth. Elliott opened with a long double to right centre and May followed with a beautiful smash to the same territory, scoring Elliott. The batter made third on the hit, but was called out for not touching second.

The Petes had a chance in their half when Westbrook got a life when the third strike got away from Elliott. He stole second, but was out at third when Sturgeon hit to O'Neill, Lebarr hit to May, who fumbled and then made a wild throw to second. O'Neill got out of trouble by striking out Baker and Graham.

The visitors did their last scoring in the seventh. With one down, Evans walked and Leveque singled past third. Shullankoff's infield out to Lebarr moved up the runners, and they both scored when Boucher's roller got away from Sturgeon.

With May, who played third base during the first seven innings, on the rubber in the eighth the Kiwanis crew averted a shutout. Westbrook drew a walk and stole second and third. Sturgeon and Lebarr died on strikes, but Baker walked and stole second. Graham cracked a single to right, scoring Westbrook, but Baker was out at the plate when he also tried to score on the play.

Oshawa	AB	R	H	PO	A	E
Leveque, ss	5	1	2	0	2	1
Shullankoff, 2b	4	0	2	1	3	0
Boucher, lf	4	0	1	0	0	0
Elliott, c	4	1	1	10	4	1
May, 3b, p	3	1	2	1	3	1
Petrie, p	2	0	0	1	2	0
O'Neill, p, 3b	1	0	0	0	1	0
Harrington, 1b	4	0	0	11	0	0
Hare, m	2	1	0	0	0	0
Evans, rf	1	2	0	0	1	0
	29	6	8	24	16	3

Kiwanis	AB	R	H	PO	A	E
Westbrook, lf	3	1	0	2	1	0
Sturgeon, ss	4	0	0	0	0	2
Lebarr, 1b	4	0	1	8	0	0
Baker, c	3	0	1	10	3	1
Graham, 3b	4	0	2	3	1	0
Hall, 2b	3	0	1	3	1	1
Hollingsworth, rf	3	0	0	1	1	0
Gillespie, m	3	0	0	2	2	0
Guiry, p	3	0	0	0	0	1
	29	1	5	24	9	5

By innings:

Oshawa ..... 00210120—6

Kiwanis ..... 00000001—1

Sacrifice hit—O'Neill. Two-base hit—Elliott. Bases on balls—Off Petrie, 1; off May, 2; off Guiry, 6. Struck out—By Petrie, 6; by O'Neill, 5; by May, 2; by Guiry, 10. Left on bases—Oshawa, 7; Kiwanis, 7. Double-plays—Westbrook to Baker, Hollingsworth to Graham, Baker to Graham. Wild pitch—Guiry, 1. Passed ball—Elliott. Umpires—Rishea and Ranger.

Lou Gehrig Evens Up With Babe Ruth

NEW YORK, July 28.—(Canadian Press).—Lou Gehrig caught up with Babe Ruth in the home run marathon yesterday by slamming his 33rd circuit blow of the season with Ruth on base in the sixth inning of the Yankees' game with the Browns. Ballou was pitching.

YANKEES DRUB ST. LOUIS TEAM

Lou Gehrig Gets His Thirty-Third Home Run of Season.

WASHINGTON LOSES

NEW YORK, July 28.—(Canadian Press).—The Yankees drubbed the Browns, 4 to 1 yesterday marking the 14th setback of the St. Louis Club at the hands of the New Yorkers this season. Lou Gehrig broke up a mound struggle between Ballou and Pennock by connecting for his 33rd. home run in the sixth inning with Ruth on base. The blow put Gehrig in a tie with Ruth for home run honors. During the same inning, Tony Lazzeri drove out his 15th. homer. Pennock yielded only three hits.

Washington Loses.

Scoring three runs in the tenth inning, Chicago yesterday won at Washington 7 to 4. It was the second time in three games that extra innings have been needed. Washington in taking a double header, yesterday being forced to go eleven frames in the last contest.

Singles by Clancy, Lyons and Metzler, Crouse's double and an intermingling base on balls and a sacrifice by Kamm counted for Chicago's winning tallies.

Tigers Win.

The Detroit Tigers defeated the Athletics at Philadelphia by a score of 3-1. Earl Whitehill bested Sam Gray in a hurling duel. The Mackmen escaped a shut out in the seventh on a walk to Galloway, a pinch single by Fox and a pair of sacrifice flies. Harry Heilmann hit a home run in the sixth inning.

Cleveland at Boston, rain.

QUITS BASEBALL

Cardinal Pitcher Quitting Game on Account of Heavy Fine.

ST. LOUIS, July 28.—(Canadian Press).—Fined $2,000 for breaking training rules in Philadelphia Flint Rhem, star St. Louis Cardinal pitcher yesterday announced he was quitting baseball and was leaving at once for his home.

ROCHESTER YACHT CLUB WINS TROPHY

Vitesse Takes First George International Cup Race at Cobourg.

KATHEA SECOND

Toronto and Kingston Boats Take Third and Fourth Positions.

COBOURG, July 28—Vitesse of the Rochester Yacht Club, the new boat of the four contenders, won the first race for the George International cup yesterday. Kathea of the Crescent Yacht Club of Rochester was second, beaten 200 yards. Eleanor of the R.C.Y.C., Toronto, was third two hundred yards behind Kathea. Diana of Kingston, last.

All morning out in the lake, a strong southwesterly wind prevailed and it kicked up a nice roll of a sea, but just before the start the wind fanned out and left the racing boats rolling and tossing like wash-tubs in a spring freshet. There was plenty of wind in sight and every prospect of plenty for the boats before the day was over, but when the starting gun was fired, the racing crafts were rolling and tossing until they threatened to whip their long timber Marconi spars overboard.

When the starting gun was fired Diana, the Kingston boat, was closest to the line. She bobbed her way across about two minutes later. Windeyer had the R.C.Y.C. challenger up to weather of the line and he sagged down and crossed about a minute behind the leader. The other pair, pathea and Vitesse, were caught two hundred yards below the line and looked to have all the worst of it until Diana and Eleanor commenced to do a crab act. They backed down over the line and at 11.30 all four boats were in a heap rolling and tossing but going back two feet to every one they went forward.

Yesterday's course was twice over a nine mile triangle with the first leg laid to windward, if any.

At the end of the first round of nine miles of the first George Cup race, Vitesse of Rochester, led by a 150 yards with Eleanor of the R.C.Y.C. of Toronto, second, three hundred yards in front of Kathea of Watertown with Diana of Kingston, fourth, a mile back.

The tale of the first round is interesting. After drifting and rolling around the starting line for half an hour, the wind which threatened from the southwest came in and the boats commenced to do some sailing. Diana and Eleanor were out in front battling when Diana was notified that she had not crossed the starting line properly. She turned back and lost ten minutes. Meanwhile Eleanor, superbly handled, went to the front and beat Kathea and Vitesse to the windward mark three miles away. Eleanor had almost a mile in distance and 23 seconds in time on Kathea at this mark. Kathea was, 125 seconds in front of Vitesse.

On the broad reach to the second mark Eleanor held her own but stood far too high on the mark and her advantage was reduced to 150 yards when skipper Barrows of the Vitesse, which had meanwhile passed Kathea found the flag and headed straight for it. This was a fatal mistake. It just cut Eleanor, her well won lead.

Five minutes after they had rounded the second mark and headed for home on the finish of the first round Vitesse passed to windward of Eleanor and went to the front. This leg was a broad reach. The wind is now about eight miles strong and there is still a nice lump of a sea.

Vitesse which was in front at the end of the first round of nine miles, won the contest by a good quarter of a mile.

Vitesse under the able handling of Bill Barrows of the Rochester Club, made every buoy of the second round a winning one.

On the first leg of the second round which was a windward battle of three miles, Vitesse not only held her own, but increased her lead while Eleanor the Toronto boat was replaced in second place by Kathea, second of the Crescent Yacht club of Watertown.

On the second leg, a reach there, there was no change except that Vitesse had increased her lead. The third leg home was also a reach and neither Eleanor or Kathea threatened her lead. Vitesse won by over a quarter of a mile over Kathea, with the Watertown boat a hundred yards in front of Eleanor. The Diana, which had been recalled for a false start, was, of course, never dangerous, though it did seem as if she had gained on the leaders. As it stands now, it is a certainty that Skipper Windeyer of the Toronto entry Eleanor threw away his chances on the second leg of the first round, when he overstood the second mark.

GOLF TOURNAMENT

George Duncan Equals Course Record in Yorkshire Evening News Contest.

LEEDS, England, July 28.—(Canadian Press).—George Duncan, veteran British golfer, yesterday recovered his wizardry in the Yorkshire Evening News £1,000 tournament and equalled the course record with a 68 after taking at 75 on Tuesday. With the 32 qualifiers in, Bill Mehlhorn and Larry Nabholtz, both of the United States, were in low leading positions.

FISHER CUP WINNER

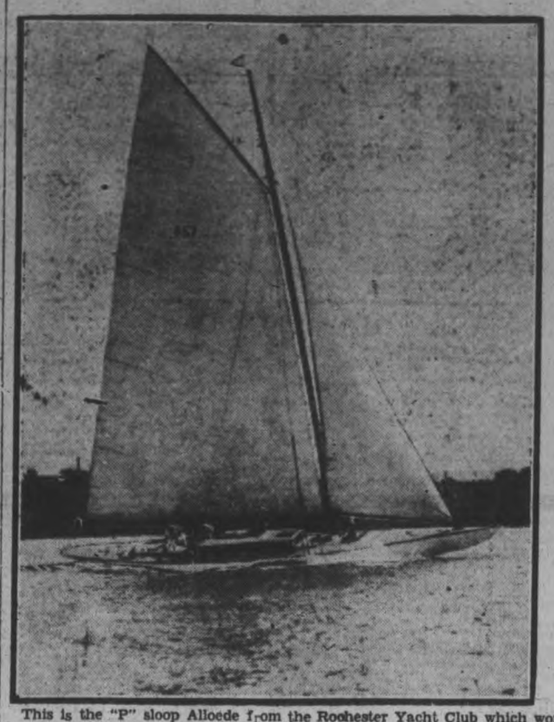

This is the "P" sloop Allocde from the Rochester Yacht Club which won the Fisher Cup from Cara Mia, the Royal Canadian Yacht Club, Toronto, defender.

PETES TO MEET COLUMBIAS IN SATURDAY GAME

Leaders of Toronto Stadium League Booked for Battle.

PLAY FINE BALL

But Either Heckman or Hardill is Expected to Stop Them.

There has been a dearth of good ball games at James Stevenson Park this season, but local fans should see one on Saturday afternoon when the Columbias of the Toronto Stadium League will fight it out with Max Swanston's Seniors here. The Columbias are leading their league and have been playing great ball. They will have the edges on the Petes in work, but the local gang have been practising faithfully and are confident they can take the visitors into camp. The Petes played fine ball against Oshawa and Deloro in the last two fixtures here, and the game with Deloro was one of the best in years. Saturday's battle should be of much the same calibre. Either Al. Heckman or Jeff Hardill will be assigned the task of holding the Toronto gang in check, and both are in good shape. The teams will get away at 3 o'clock sharp, and a big crowd should be on hand when "Play ball" is sounded.

MARMORA WINS SOFTBALL GAME

Defeats Deloro by the Big Score of 35 Runs to Sixteen.

MARMORA, July 28.—The replay of the tie between Marmora and Deloro men's softball teams took place at Deloro on Tuesday evening, honors going to the visitors on a 35-16 score. Both teams have undergone changes this past week. Deloro lacked their regular left fielder Brooks, but their chief weakness lay in their pitching, no less than three players filling this position in the seven-inning game. Marmora tried a new recruit in the person of Moore, who pitched through out in fine form. This player also shared in the general good hitting of his team, getting one of the four home runs secured by Marmora. B. Wright crossed the plate twice on his own hits, and E. Brady did the trick once. Murray, who pitched the major portion of the game for the losers, connected for a good homer. His teammate Reynolds effected four brilliant catches. The last two innings were played in semi-darkness, when scoring was easy. Over a hundred watched the game, which was humorous at times on account of the slippery field.

The teams:

Marmora—J. Clairmont c; G. Moore p; H. Auger 1b; E. Brady 2b; T. Cousins 3b; J. Prentice ss; O. Trumble rf; B. Wright cf; H. McGarvey lf.

Deloro—R. Reynolds cf; F. Gray ss; W. Mumby rf, p; J. Hemphill 1b; W. Simmons lf; J. Ethier 2b; A. Robertson p, c; R. Murray c, p; C. McInroy 3b; G. O'Neill rf; R. A. Elliott lf.

By innings:

Marmora ..... 7149194—35

Deloro ..... 2302303—16

Umpires—F. Leal and L. K. Crawford.

LEADING HITTER IN PIEDMONT.

"Moose" Clabaugh, who established a home run reputation a few years ago in Texas, has been the leading hitter of the Piedmont League all this season.

BASEBALL STANDING.

INTERNATIONAL LEAGUE.

	Won.	Lost.	P.C.
Buffalo	67	38	.638
Syracuse	64	41	.610
Baltimore	60	45	.571
Newark	56	50	.528
Toronto	54	49	.524
Rochester	50	53	.485
Jersey City	46	60	.434
Reading	22	83	.210

AMERICAN LEAGUE.

	Won.	Lost.	P.C.
New York	70	36	.729
Washington	55	39	.585
Detroit	51	41	.554
Philadelphia	50	45	.526
Chicago	49	49	.500
Cleveland	40	55	.421
St. Louis	38	55	.409
Boston	25	68	.269

NATIONAL LEAGUE.

	Won.	Lost.	P.C.
Pittsburgh	56	36	.609
Chicago	55	37	.598
St. Louis	53	40	.570
New York	51	46	.526
Cincinnati	42	53	.442
Brooklyn	41	52	.441
Philadelphia	37	52	.416
Boston	35	54	.393

BASEBALL SCORES

INTERNATIONAL LEAGUE.

First Games:

Buffalo ..... 200030023—10 14 3

Toronto ..... 012022100— 8 9 3

Ogden, Russell, Hollingsworth, Brice and Pond, Barnes, Devine; Fisher, Faulkner and Hargrave.

Newark ..... 000000100000—1 10 2

Jersey City ..... 00000001001—2 6 2

Zubris and Skiff; Brame and Daly.

Reading ..... 000000001— 1 4 2

Baltimore ..... 2490300x—13 20 2

Watson, Woodgie, Carts and Davis; Chambers and Frietag.

Syracuse ..... 010000400—5 13 2

Rochester ..... 31020010x—7 10 0

Hallahan, Schelberg, Barnes and Mancouso; Bagby, Mills and McAvoy.

Second Games:

Buffalo ..... 0000000—0 3 0

Toronto ..... 002100x—3 7 0

Mangum, Ogden and Pond, Barnes; Sorrell and Hargrave.

Newark ..... 2010000—3 10 0

Jersey City ..... 1001000—2 7 1

Moore and Manion; Parks, Ellis and Cobb.

Reading ..... 0300000— 3 7 2

Baltimore ..... 312112x—10 11 2

Hanson and Sengstock; Cantrell and Lake.

NATIONAL LEAGUE.

First Games:

Boston ..... 000700000—7 11 1

Cincinnati ..... 010000100—2 8 1

Greenfield and Gibson; Nohf, J. May, Bockman and Hargrave, Sukeforth.

Brooklyn ..... 000000010—1 5 0

Pittsburgh ..... 00010001x—2 9 1

Vance and Deberry; Aldridge and Gooch.

New York ..... 000002004—6 12 0

Chicago ..... 30100010—4 7 1

Fitzsimmons, Henry and Taylor; Root, Jones and Hartnett.

Philadelphia ..... 00033001010—8 17 0

St. Louis ..... 01203000111—9 13 3

Prust, Willaughby, Scott and Wilson; Sherdel, Keen and Snyder.

Second Game:

Boston ..... 000300000—3 5 1

Cincinnati ..... 00000500x—5 9 1

R. Smith, Worts, Edwards and Urban; Kolp and Picinich.

AMERICAN LEAGUE.

St. Louis ..... 010000000—1 3 0

New York ..... 00100300x—4 6 0

Fallon and O'Neil; Pennock and Grabowski.

Detroit ..... 010101000—3 8 2

Philadelphia ..... 000000100—1 6 2

Whitehill and Bassler, Woodall; Gray, Powers and Perkins.

Cleveland-Boston — Postponed on account of rain.

Chicago ..... 211000002—7 13 3

Washington ..... 00010000—4 11 2

Lyons and Crouse; Coffman, Thurston and Ruel.

PIRATES WIN CLOSE GAME FROM ROBINS

Pittsburg Resumes Undisputed Leadership of National League.

CUBS DEFEATED

Ninth Inning Spurt Wins Game for Giants in Chicago.

NEW YORK, July 28.—(Canadian Press).—Pittsburgh resumed undisputed leadership in the National League by defeating Brooklyn by 2 to 1 at Pittsburgh yesterday while the Cubs were losing to the Giants Vic Aldridge hooked up in a pitching duel with Dazzy Vance, the former allowing the Robins only five hits. After Brooklyn levelled the score in the eighth, the Pirates came back in their half of the inning and tallied on Paul Waner's double followed by two sacrifices.

Giants Win.

New York made an auspicious start on its western trip by making a dramatic ninth inning spurt to down Chicago by 6 to 4, relegating the Cubs to second place. The Giants went into the ninth trailing by two runs and began their coming after two were out. Bill Terry came through by whacking a double with the bases full, all the runners scoring. That finished Charlie Root and Percy Jones finished the game for the Cubs.

Break Even.

The Reds divided a twin bill with the Boston Braves at Cincinnati but climbed into fifth place in the National League when they won the second game 5 to 2. The Braves won the first game 7 to 2.

Both games were won on one inning rallies. In the opening game the Braves hit Nefh and May for seven hits and seven runs in the fourth inning, and in the last game the Reds hit Smith and Wertz for three hits to gain their five run victory score.

Goes 11 Innings.

The St. Louis Cardinals celebrated their return home from a lengthy road trip by nosing out Philadelphia 9 to 8 in a hectic 11 inning series opener. With the score tied, the bases full and two down, Blades singled, scoring Douthit for the winning run. Frisch tied the score in the ninth with a home run and Lester Bell came back in the tenth with a circuit clout to tie the count again, after the Phillies had scored a run in their half of the tenth.

MENIE CAPTURES SOFTBALL TITLE

Defeats Glen Ross in Final Game of Group Play-Offs.

BURNBRAE, July 28. — In no uncertain manner, Menie earned the right to represent the Southern League in the softball finals when on Tuesday evening at Stirling, they defeated the Glen Ross team 21 to 12 before a howling mob of the supporters of both teams. It was apparent at the outset that both squads were impressed with the importance of the game, and some errors resulted from nervousness, the first inning resembling a cricket score.

The Glen boys were only able to connect with Eagleson's delivery with any degree of success in two innings, the first and fourth, while Menie pounded Smith's fast ones all through the game, batting right through the order in three innings. Eagleson was the star batter of the team with six safe hits in as many trips to the plate and five runs. L. Little and S. Little each had five hits in six times up, the former scoring four. Shillinglaw and Walker also had .800 batting averages for the game. L. Little pulled the prize play of the game, an unassisted double play in the third inning. He grabbed Conley's hot liner and doubled Benedict, who had begun running to third.

Carlisle was the only member of the Glen team to secure a perfect average, with three hits and a walk in four trips. Eagleson struck out three batters and also walked three, while Smith walked two, F. Little both times, and failed to strike out any. S. Little, catching for Menie, gave his pitcher great support.

The umpires gave general satisfaction, and no disputes of any consequence arose.

Menie now meets Bethel in home-and-home games to decide the championship of the league. The first game will be played on Tuesday evening, August 2, at Stirling, with the return at Menie on Friday, August 5. If a third game is necessary, it will be played at Glen Ross the following week. Menie also meet Glen Ross at Burnbrae social on Thursday, August 4, in an exhibition encounter; so they have a hard week ahead of them.

The Line-up.

Menie — Eagleson, p; S. Little, c; Shillinglaw, 1b L. Little, 2;b; Rannie, 3b Linn, ss; Petherick, lf; Walker, cf; F. Little, rf.

Glen Ross — Smith, p; Mills, c; M. Fraser, 1b; G. Fraser, 2b Farrell, 3b; Brown, ss; Carlisle, lf; Benedict, cf; Conley, rf.

Score by innings:

Menie ..... 451443—21

Glen Ross ..... 600501—12

Umpires—Pierce, Jeffs, and Johnson.

ENTERS CONTEST

Nawahi, described as the world's champion ukulele player, will be seen in a different role in Toronto this summer as he has entered the $50,000 Canadian National Exhibition swimming contest. Nawahi is Hawaiian by birth.

BIG REGATTA OPENS TODAY

Large Entry List for Royal Canadian Henley Course at St. Catharines.

RECORD MADE

ST. CATHARINES, July 28. — Canadian Press. — Three added entries have been accepted by the committe in charge of the C.A.A.O. regatta, which will open here on the Royal Canadian Henley course this afternoon. A belated entry from W. Kelly of Brockville, for the junior singles, will make three starters in that event on Friday. Ronald Ingraham of St. John and guest of the Toronto Argonauts, are the other competitors.

Winnipeg Rowing Club has entertered its 140 pound eight in the 150 pound special eight oared race, in place of Buffalo Westsides who were obliged to scratch their entry through inability to get their shell over from the Bison City. J. McNee of Ottawa having since entered the 140 pound singles, heats have been found necessary for this event. They will be rowed to-day, making a card of ten events for the first day, instead of eight, according to the original draw made in Toronto. The first heat of the tackweight singles will be rowed at 5.10 p.m., with E. English, Argonauts, G. Johnson Lachine, and Finterman, of Detroit, the first two to qualify. McNee and W. Reid of Argonauts will be the only competitors in second heat, one qualify.

Ottawa Dons and McGill University will fight out the first heat of the 140 pound maiden fours, two to qualify, Lachine and Westside Buffalo meeting in the second heat.

McGill Dons and Ottawa provide the first heat of Junior fours with Westsides and Dons fighting out the second heat.

There are three crews in each of the heats the 140 pound junior eights. Lachine, Hamilton Leanders and St. Catharines, are drawn together in the first, and Argonauts, McGill and Detroit in the second heat, two to qualify in each heat for the finals. Six crews are entered for the junior eights. Making two heats with two to qualify in each case. St. Catharines, a new Wyandotte crew and Toronto University meet ein the first, the second to be decided among Ottawa, Argonauts and Detroit.

Rowing fans are still talking of the remarkable performance made Tuesday night by Joe Wright, Jr., who rowed the course in record time with his left arm tightly bandaged from the wrist to the elbow. The weather conditions were perfect for a steller performance last evening. The Diamond sculls performer was out in the heat in the afternoon but made no effort at time. Joe, Senior, keeping a careful eye on him.

His arm is said to be sore but it is not going to keep him out of the race for the championship singles, the first heats of which will be rowed on Friday.

LEAFS DIVIDE DOUBLEHEADER WITH BUFFALO

Lose First Game 10-8 and Shut Bisons Out in Second 3 to 0.

ORIOLES WIN TWO

Skeeters and Newark Divide a Doubleheader at Jersey City.

TORONTO, July 28.—Lamotte's high throw to Styles on Braniards hit in the ninth inning cost Toronto the first game of the double header yesterday afternoon, by the score of 10-8. Buffalo scored two runs on the miscue, enough to give them the lead and the victory.

It was a tough day on the rival hurlers, Buffalo used five pitchers and three catchers and the Leafs two hurlers. Brice getting credit for the victory and Faulkner being charged with the defeat.

Red Hargrave was the big man with the bat for the Leafs, he had a great day, with the willow, getting three blows in five trips to the plate including a double and a triple.

"Lena" Styles performed at first and played smartly. Bissonette and Malone featured the fielding for the Herd. Buffalo outhit the locals 14 to 9 and played better baseball in the pinches. In the second game Toronto shut the Bisons out to the tune of 3 to 0.

The Tribe stopped the Stars at Rochester winning the third game of the series by 7 to 5. Joe Manger, hard hitting Rochester first baseman, featured in the first inning with a home run that scored two men ahead of him.

Orioles Win Two.

The Orioles romped away with both games of yesterday's doubleheader with Reading at Baltimore 18 to 1 and 10 to 3. The first contest was featured by the locals' hard hitting and Chambers' four hit pitching. Poole hit two home runs while Brower, Freitag and Quellich got one each. Porter slammed out his 21st home run in the third inning of the night-cap.

Break Even.

The Skeeters and Newark divided a double-header at Jersey City yesterday afternoon, the Skeeters winning the first game, an eleven inning affair, 2 to 1 and the Bears the 7 inning second game 3 to 2. Joe Zubris allowed only three hits until the tenth inning of the opener. In the eleventh Gaudette singled, went to third when Carlyle muffled Whitman's fly and scored with the winning run on Monohan's hit. Hard hitting at Parks' expense in the first and third innings, chiefly by Kelly, Conroy, and Conlon gave the Bears their runs in the second game.

CHESS RESULTS

LONDON, July 28 (Canadian Press) —Chess results:

Ninth round—Austria defeated Denmark 2½-1½.

Eleventh round——Czecho-Slovakia defeated Great Britain, 2½-1½.

Switzerland defeated Holland 2½-1½.

Twelfth round: Great Britain defeated Argentina 2½-1½; Denmark defeated Spain 4-0; Czecho-Slovakia defeated Italy 2½-1½; Sweden defeated France 4-0; Belgium defeated Austria 2½-1½; Switzerland defeated Hungary 2½-1½; Germany defeated Jugo-Slavia 2½-1½.

The point scores at the close of the play yesterday were:

Hungary 32½; Denmark 30; Austria 29; Germany 29; Great Britain 27½; Holland 27; Czecho-Slovakia 26; Switzerland 25½; Argentina 24½; Sweden 23; Jugo-Slavia 23; Italy 22; France 20; Belgium 17½; Finland 16; Spain 12½.

Holland and Finland alone have one adjourned game.

The Chicago district now has 150 golf clubs, including one which is the largest in the world.

It isn't a matter of LUCK if you use the "Pikie"

It isn't a matter of luck that the Pikie Minnow is so deceptive that game fish are bound to strike at it. Scientific study has produced this lure, with its true-to-nature shape and color and its life-like swimming movement. It beats all others in actual results.

The Baby Pikie Price $1.00

Try the Pikie Just Once!

What the pikie is doing for others it can do for you. $1.00 spent for it will produce plenty of thrilling strikes on your next trip.
See the five different Pikies at your nearest A.L & W dealer. Try one! Your money back if you're not pleased.
Don't accept substitutes.

Made in Canada exclusively by Allcock, Laight & Westwood Co., Ltd. Toronto

PLAY SAFE ALWAYS BY A.L.&W. SILVER BRAND TACKLE

We sell Allcock, Laight and Westwood Fishing Tackle, including the famous Pikie Minnow.

T. H. ASHBY
200 Rubidge St.

CAMPBELL & BEST
Feature the Allcock, Laight and Westwood Fishing Tackle. A full line carried.
134 Hunter St.

For a complete selection of the celebrated Allcock, Laight and Westwood Tackle. Come to
PETERBORO' HARDWARE Co., Ltd.

BASEBALL
SATURDAY
James Stevenson Park
(RIVERSIDE)
One of the Best Games of the Season to be Played in Peterborough will take place on SATURDAY between
Columbias
OF THE MAPLE LEAF STADIUM SENIOR LEAGUE, TORONTO—vs.
Peterboro
SENIOR TEAM.
The Peterborough Team is playing fast ball, and a big crowd should be on hand to see this Game.
ADMISSION: Adults 35c—Grand Stand 15c—Ladies Free to Grand Stand.

COGS DEFEAT BETHANY 13-3

Regain League Leadership By One-Sided Victory Here.

PITCHING IS GOOD.

Last night the Cogs beat Bethany in an E. P. League game, the score reading, after all the dust had cleared, 13 to 3 for the Cogs. The Cogs, after dropping two games in a row, came out of their slump in fine style, putting up a brand of ball that was hard to beat.

Vannest, on the rubber, pitched great ball, allowing the hard-hitting Bethany team only four hits. His team mates behind his fine pitching gave him wonderful support, having two double plays to their credit, which cut off some nice rallies on the part of Bethany.

R. Staples, pitching for Bethany, turned in a nice game, striking out ten of the Cogs, but the poor support he received was responsible for a lot of runs.

W. Graham, for the Cogs, had a perfect day at bat. In four trips to the plate he got two hits and two sacrifice hits. The Cogs are now at the top of the league, leading the Crescents by half a game. Box score:

Cogs—

	AB	R	H	PO	A	E
Williams, 3b	3	2	0	3	1	0
Crary, 2b	5	2	2	1	2	1
Cripps, c.f.	4	2	2	1	0	0
Rooke, 1b.	4	1	2	10	2	0
Wilson, s.s.	3	2	1	0	2	0
Prest, l.f.	2	2	1	1	0	0
McGee, c.	4	1	1	5	0	0
Graham, r.f.	2	0	2	0	0	0
Vannest, p.	3	1	1	1	5	0
	30	13	12	22	12	1

Bethany—

	AB	R	H	PO	A	E
Phillips, 3b.	4	0	0	2	1	0
Reynolds, c.	2	0	0	10	1	2
McGill.	3	0	0	1	0	1
R. Staples, p.	3	1	2	1	3	1
Ryley, 1b.	1	2	0	9	2	1
Haslet	3	0	0	0	0	0
Price	3	0	1	1	0	0
T. Staples, l.f.	3	0	1	0	0	0
Johnston.	3	0	0	0	1	0
	25	3	4	24	8	5

INK SLINGERS LOSE TO BELMONTS

Win Gives Club Team Undisputed Possession of First Place.

The Belmonts, by virtue of a 9-5 victory over The Examiner, took undisputed possesion of first place in the pose season series. Last night's fixture was not productive of good ball, both teams playing a ragged game. Neither team was at full strength for last night's game.

McLean did the twirling for the Belmonts and was hit hard. His teammates gave him poor support, the infield going to pieces. More runs would have been scored on McLean but for poor baserunning by the Newsboys. There were men on bases every inning and in three different innings the bases were loaded, and no runs resulted. Scates started for The Examiner and was relieved by Dormer in the fourth inning after he had developed a wild streak. Dormer held the Belmonts in check and if given good support would not have been scored on.

Dugan supplied the fielding feature with a hone-handed stab of Stuart's drive. He leaped high in the air to spear the drive. Board, at first, also turned in a good game for the Newsboys. Green was the fielding star for the Club, making several nice catches while Fanning also had a nice catch.

The teams:

Belmonts—Green, cf; Holyman, ss; Haskill, c; Frick, 1b; Batten, 3b; Ash, lf; Stuart, 2b; Fanning, rf; McLean, p.

Examiner—Dugan, lf, 2b; Bradshaw, 3b; Baird, ss; Dormer, 2b, p; Board, 1b; French, c; G. Dormer, rf; Grey, cf; Scates, p, lf.

SIGNS MEUSEL

Former Giant Outfielder Will Play With Toledo Mud Hens.

TOLEDO, Ohio, July 28.—(Canadian Press).—Emil "Irish" Meusel, former Giant outfielder and recently released by the Brooklyn Nationals, yesterday was signed to play the outfield for the League-leading Toledo Mud Hens, according to announcement of Club officials.

TRAVEL TO AND FROM THE WEST BY LAKE AND RAIL

Palatial steamships flying Canadian Pacific house flag provide triweekly service between Twin Cities and Bay terminals. Contrary to what one might expect it is no more expensive to travel by steamship to Fort William than by rail. It is cheaper in fact, as ten dollars covers the whole of ones meals as well as the berth on either the Keewatin, Assiniboia or the Manitoba which are the finest ocean steamships on the Great Lakes.

By leaving Toronto shortly after noon on a Saturday or Wednesday it is possible in less than three hours to connect with a Steamer at Port McNicholl and enjoy two days and nights afloat. A similar connection may be made at Owen Sound on Mondays. Sault Ste. Marie is the only port of call en route, but it is a voyage replete with interest and charm, a restful and refreshing break in the westward journey and the service is irreproachable. Ask any Canadian Pacific Agent. 14-21-28-6-13

RACE CALLED OFF WHEN ENTRY FAILS

French Inventor Unable To Enter Two Racing Boats in Regatta.

DETROIT, July 28. Canadian Press. — Receipt of word from Dr. Etchegeon of France, that because of an accident, he would be unable to enter his two twelve litre racing boats, Sadi Third and Fourth, in the annual regatta on the Detroit river, has robbed the Gold Cup Committee here of one race of international flavor. The regatta is to be held the first part of September.

The race was to be a contest between three nations with Commodore Harry Greening, Hamilton, Ontario, and Comodore Gar Wood, of Detroit, adding competition. The committee has decided to drop the event from the programme.

DARK JAPAN WINS GOODWOOD TROPHY

Aga Khan's Horse First in the Race For Famous Cup.

GOODWOOD, England, July 28.—(Canadian Press.)—The Aga Khan's Dark Japan to-day captured the famous Goodwood Cup at "Glorious Goodwood" racing meeting. Sir Abe Bailey's Royal Tom was second and Sol Joel's Glommen was third. Three ran.

Dark Japan won by twelve lengths and the same distance was between the second and third. The stakes were one thousand pounds with extras, and the distance two miles, five furlongs.

GOLF NEWS

Peterborough won ten matches, lost four, and tied three in games with the Lindsay Golf Club here yesterday. The point score was 32 to 13. Individual scores were:

Peterborough—		Lindsay—	
Abbott	3	G. Edwards	0
J. Green	3	Mulligan	0
McDermid	3	E. Stewart	0
Weber	0	Williams	2
DelaFosse	2	Thompson	0
Stratton	1	Chamberlain	1
Sutton	0	Sutton	3
Wearing	2	Gregory	1
Huycke	2	Marr	0
Reynolds	1	Hutchison	2
Wood	3	Perkins	0
Shaver	1	Perrin	1
Donnelly	1	Geo. Beall	2
Brown	3	Dr. Hall	0
Graham	1	Wood	1
J. Stratton	3	Dr. Gorman	0
Reid	3	Edwards	0
	32		13
Mason, pro.	3	Lamby, pro.	0

NINE RINKS FOR LADIES TOURNEY

Five Outside Rinks Here For Ladies' Annual Bowling Events.

BEGINNING TO-DAY.

The annual ladies' bowling tournament got away to a good start this morning at 9.30 under the smiling sun that seemed to predict perfect bowling weather. His Worship Mayor Holloway, in a few pleasing remarks, expressed his sincere hope that the tournament would be a success.

"The ladies of Peterborough should be congratulated," remarked the mayor, "for their untiring efforts in making this tournament a success. This is only the second year of the tournament, and the showing of rinks this morning is remarkable." He then welcomed the visiting bowlers and expressed his wish that they would enjoy themselves while in the city.

Nine rinks began play this morning, with four entries from Peterborough, two from Cobourg, two from Tweed, and one from Belleville. The following is the personnel of the rinks:

Cobourg— Mrs. R. Cooke (skip), Mrs. McKendry, Mrs. Pender, Mrs. Young.

Cobourg —Mrs. J. Skitch (skip), Mrs. M. Booth, Mrs. Jennings, Mrs. Wilson.

Tweed — Mrs. J. Houston (skip), Mrs. Dr. Reeves, Mrs. Donnelly, Mrs. Hindle.

Tweed—Mrs. W. S. Gordon (skip), Mrs. W. Beatty, Mrs. G. Clark, Mrs. Kerr.

Belleville—Mrs. Dolan (skip), Mrs. Bumpstead, Mrs. Hay, Mrs. Bonnycastle.

Peterborough—Mrs. French (skip), Mrs. Nevin, Mrs. Greenslade, Mrs. Devey.

Peterborough— Mrs. G. Coleman (skip), Mrs. Graham, Miss Allan, Mrs. DeLong.

Peterborough— Mrs. G. Johnson (skip), Mrs. Bredin, Mrs. Miller, Mrs. Wright.

Peterborough— Mrs. C. Seymour (skip), Miss Sedgwick, Mrs. Dayman, Mrs. Yeotes.

NO SOCCER GAME NEXT SATURDAY

A Number of Players Have Been Instructed to Work.

Under the auspices of the local Soccer Association, the Quaker Oats and the Masseys were to meet in the final game of the league, but the secretary has received the following note from the Quaker Oats team that speask for itself:

"Owing to a number of our players going away over the week-end, and having to work all day in the plant on Saturday, we find it necessary to request the P. and D. F. A. to postpone the game on Saturday with the Masseys.

"Trusting this note is sufficient time to call the game off and that in future we will be able to carry out our games as scheduled."

If the board decides that the game must be played then the Quakers will have to default. They have signed on F. Montgomery as custodian.

When The Examiner interviewed the president of the Association he stated as follows: "We have to accept the situation as stated and I trust that the Masseys will accept the letter in the same view as I do." There will be no game Saturday, then.

FOUND HONUS WAGNER.

Edward Mulhearne, Pittsburgh Pirate player in the late nineties, who is credited with discovering Hans Wagner, died recently in Kalamazoo, Mich.

BLIND SWIMMER TRAINS FOR BIG RACE

Here is Mike Hambourg, blind Canadian swimmer, in his training for the Canadian National Exhibition $50,000 marathon. His course is guided by a bell on the boat which accompanies him.

Pitcher Dave Danforth, now with New Orleans, continues to be the mystery man of baseball.

Since Dave broke into the American League years ago with the Philadelphia Athletics, he has been a thorn in the side of opposing clubs, regardless of the leagues in which he has played.

As a member of the Chicago White Sox and the St. Louis Browns, his selection as one of the pitchers, immediately started plenty of arguments. The rival players instead of trying to hit the ball as Danforth pitched attempted to learn what trickery he resorted to in throwing a fast ball past them.

It is impossible to convince any batter, either in the majors or minors, that Danforth didn't get the break on his fast ball through doctoring it. They all insist he is a magician, not a pitcher. Yet, no one ever authentically exposed his methods of alleged trickery, although scores of solutions have been offered.

Danforth achieved his greatest success as a pitcher solely through the use of a fast ball that elusively dodged the swing of the batsmen. It was said he loaded the seams, loosened the cover, because of his abnormal grip, roughened the ball with the nail on the thumb of his pitching hand, which he kept sawedged, also that he pickled his pitching hand with a solution that enable him better to grip the ball.

None of the things were ever proved and today Danforth, who has slipped some, is still pitching winning ball in the Southern Association.

I once used 66 new balls in a game he pitched against New York to prevent alleged doctoring. He lost that game 3-1 but allowed only three hits. A triple by Bob Meusel of the Yankees followed three bases on balls.

ANNUAL REGATTA HELD NEXT MONDAY

Many Events on Programme For Juniper Island Civic Holiday.

For Civic Holiday, Monday, August 1st, the Stoney Lake Cottagers' Association has arranged an interesting programme for the annual regatta at Juniper Island, with presentation of prizes immediately following and a dance in the evening. The events will be for canoes and skiffs, with the order as follows: Men's tandem canoe, ladies' tandem canoe, men's single canoe (open) for the long course, Kawartha Lake Championship, gunwale race, ladies' single canoe (Stoney Lake Cottagers' Association Cup), crab race, special event, mixed tandem canoe, mixed tandem skiff, men's canoe-fours, seven in skiff-paddled, mixed canoe-fours, ladies' swimming race (open) and special event.

On Saturday afternoon of this week the special events regatta, for sailing, motor boats, etc., takes place as follows: 1.30 o'clock, dinghy sailing (14-foot boats, G. K. Fraser Cup), canoe sailing (W. G. Morrow Cup), open sailing: 2.15 o'clock—paddle around Juniper (Gordon Grahame Cup), outboard motor race; 4.30 o'clock—swim from Lech's Island to Juniper (Mrs. G. K. Fraser Cup), and special event. The Saturday evening events will wind up with a masquerade.

On Saturday, August 6th, the junior regatta takes place, with the following events scheduled: Boys' single skiff (14 years and under), boys' single canoe (12 years and under), boys' single canoe (14 years and under), boys' single canoe (16 years and under), girls' single canoe (14 years and under), mixed tandem skiff (12 years and under), mixed tandem skiff 14 years and under), mixed tandem canoe (12 years and under), mixed tandem canoe (14 years and under), girls' swimming (12 years and under), boys' swimming (12 years and under), girls' swimming (14 years and under), boys' swimming (14 years and under), girls' swimming (16 years and under), and boys' swimming (16 years and under).

On Saturday, August 13th, the children's masquerade (ages 2 to 14) will take place. The first dance took place on July 6th, while the second will be on August 27th and the third on September 3rd, a special wind-up affair.

Masquerade prizes this year will be awarded for: Best ladies' costume, best gentlemen's costume, most original lady, most original gentleman, second original lady, second original gentleman, best pair, and best group of four to seven.

The committee for this year is composed of the following ladies and gentlemen: J. R. Dodworth (chairman), Mrs. J. M. Fairbairn, Mrs. William Sym, Mrs. Gordon Smith, W. G. Morrow, G. L. Guillet, J. H. Renwick, Dr. P. Goldsmith, Miss Nan M. Hall, Stanley Dodworth, Harry Foote, W. Clink, H. C. Wotherspoon, George A. McLeod, F. W. Jones, G. K. Fraser, J. M. Gouinlock of Juniper Island P.O. is secretary-treasurer, but, owing to his indisposition, an acting secretary has been appointed in Ian Wotherspoon of Kawartha P.O.

BEST BATTER BATS SEVENTH

Walter Kimmick, who is leading the Pacific Coast League in hitting with a mark well above .400, is batting seventh for the Seattle club.

Steve Donoghue, the famous English jockey, has won the Epsom Derby six times.

TOURISTS WIN.

Canadian Soccer Team Beats North Auckland 4 to 1.

WHANGARI, New Zealand, July 28 (Canadian Press Cable). — Playing in a heavy rain, the Canadian All-Stars defeated the North Auckland soccer team 4 to 1 here to-day on a flooded field.

SOFTBALL NEWS.

HAVOLINE OIL WINS.

The Havoline Oil team defeated the Columbias at Chemong Park recently by a 7—6 score. The game was well played throughout and provided the large number of fans plenty of excitement. The batteries were:

Havoline Oil—Powell and Dugan; Columbias—Gimmel and Porter and White.

Umpires—McElhinney and Forsythe.

Theaters

AT THE REGENT.

JOHNNY HINES IN "ALL ABOARD."

Excellent fare for hot weather evenings is the programme at the Regent Theatre for the middle three days of this week. "All Aboard" is packed full of laughs, with the likeable Johnny Hines in the role of the hero, an absent-minded youth who studied "memory" books while he forgets the electric current that burns up his toast. He is a clerk in a shoe store, but his lack of memory irritates his employer to such an extent that he discharges him forthwith, and he is obliged to seek other employment. His fondness for travel, through the media of books alone, brings him a certain amount of knowledge that lands him finally as guide of a "Brooks Tour" to the Old Land, with the desert as an objective. Falling madly in love with his employer's daughter, he rescues her from a desert sheik who abducts her, and the affair ends happily for all concerned. The various episodes that occur through the absent-minded and forgetful hero's fault, lend plenty of comedy to the picture, which was received by uproarious laughter from last night's audience.

An interesting session with the serial, "The Silent Flyer," and a Mack Sennett comedy that is also a very funny affair, complete a good programme. —Jeanette.

THINK PENNANT CINCHED

Fans in Wichita Falls think their team has practically cinched the pennant in the Texas League.

MEN—of Good Judgment demand
OVIDO
CONGRESS
The leading 10¢ Cigar
ALSO IN PACKS OF 5 and 10

For Sale and Exchange

$3,100 — Six roomed modern brick, lot 40 x 100, first class location.

$4500 Central Apartment, two sets of plumbing, hardwood floors. Live in one and Rent the other at $25.00 per month and see what it will cost you for yours. INVESTIGATE.

$4200 Nice modern Brick, hardwood floors. Best locality. Take Lot or ... as part.

$1500 Wanted to trade Seven-Roomed Brick, hardwood floors, double lot, ... Good Farm of 100 acres.

...00 Wanted to trade, Good Brick House, garage, ½ lot on House in Jo... It's f... ville. ...quiries of above. It will

Chapter 9 ... Adver... McCANNAN ...reco Street ...46 and 772

The Sile... ...ALE

Mack Sennett Co... House, central, ...st side.

"SMITH'S CUST... House, west —Here To-morro...

TIM McCOY in ...-2 acre of

"War Paint... ...ardwood ...ge on

A Peter B. Kyne Story. ...dern

Also Chapter 10— ...od "SILENT FLYER."

SUGGESTIONS FOR A CAMPING TRIP

The good which might be received from most camping trips is generally spoiled by the careless use of unwholesome foods. Even those who are careful about their diet at home will poison their bodies during an outing by living on fried foods, flapjacks, strong coffee, etc., and thus lose the benefit they might have received from the time spent in the open.

If the trip is made in an automobile, it is a simple matter to carry along enough good provisions to last for several weeks. The machine should be liberally stocked with such canned green vegetables as string beans, asparagus and spinach. One or two of these canned greens should be used each day. The average camper will not get enough "greens" unless he does take along canned goods, which are ready cooked and which require so little preparation before being served. It is well also to secure fresh vegetables as often as possible, but as these require more or less time and work in preparing, and the camping party, no matter how good its intentions, will seldom use them. If enough canned greens are taken along the tendency will be to use them up before returning home.

Fresh fruits and melons can be purchased every few miles on almost any kind of a camping trip. Fresh eggs can be secured from almost any farm house, and steaks for broiling can be purchased in any small town or camp. The greatest problem is to get enough of the green vegetables, and this question is settled satisfactorily if my suggestions are followed and enough of these foods are taken along to last for the entire trip. All of the other necessary foods can be purchased on the way.

Even though the trip is to last only a few days, it is a good plan to take along a first-aid kit containing bandages, adhesive plaster, Carron oil, mercurochrome, permanganate of potash, etc. The Carron oil may be used for any kind of burns, including sunburn. Two per cent solution of mercurochrome makes an excellent antiseptic, and can be liberally used on cuts and abrasions. A permanganate of potash solution should be in every emergency kit, with an extra bottle of the crystals, out of which you can make your own solution by simply mixing the crystals with water. At the first sign of the itch of poison ivy or poison oak, paint the affected parts with a potassium permanganate solution which will immediately counteract the irritation and keep the poison from spreading. The best treatment for snake bites is to put some of the permanganate of potash crystals directly into the wound after sucking out as much as the snake venom as possible.

Save these suggestions and read them over again before starting on your next campting trip.

QUESTIONS AND ANSWERS

QUESTION: Jerry B. writes: "I know people look on pork as poison, especially in the summertime. I like it very much, and it has always agreed with me. In your estimation, what about it as a good meat?"

ANSWER: There is nothing poisonous about pork, but some people have difficulty in digesting it because of the large amount of fat which it contains. Be sure to cook pork thoroughly by roasting, and do not use gravy or any starchy foods at the same meal.

QUESTION: Parent writes: "I wrote you several weeks ago, asking if I should have my two-year old child's tonsils removed. I have not seen an answer in the paper."

ANSWER: Only a limited space can be given each day to answering questions through this column, so it is sometimes several weeks before an answer can appear. Correspondents who wish answers within a few days must send a self-addressed stamped envelope for reply. If such address is not given I cannot answer your question direct. Now for your answer: It is never necessary to remove a child's tonsils, providing you keep him on a perfect diet. Send for my special article called "Save the Tonsils." It contains about five hundred words, and is too lengthy to publish in this column.

QUESTION: A. B. D. writes: "Will you please tell me what to do to take off the fat from around my hips? I do not seem fat any other place."

ANSWER: Walk four or five miles each day. This will soon bring your hips down to normal. No other exercise will prove so effective in reducing the thighs, hips, and buttocks.

Lyrics Of Life

(By Douglas Malloch.)

MA WILL TELL HIM.

You'd think a man who had to fix
A clock that stutters when it ticks,
Or build a trellis for a vine,
Or set a post and string a line,
Or clean a furnace in the fall,
Would wonder how to do it all,
And do it right; but ma will tell him
Do thus and so—for ma will tell him.

You'd think a man would really need
A half a hundred books to read
to find the way to mend a hose
And plant a garden so it grows.
Yet no encyclopedias
He ever needs to buy, because,
Although no books folks ever sell him,
He doesn't need them—ma will tell him.

A man will try to figure out
What wires and pulleys are about,
And, when a motor stops and jerks,
Will try to figure how it works.
He wonders what will make it turn,
But don't you worry—pa will learn.
As engineers few men excel him,
But all the samey, ma will tell him.
And then what makes him want to fight
Is finding out that ma was right.

(Copyright, McClure Newspaper Syndicate.)

How Many Can You Answer To-Day?

Each question counts 10. If you answer 8 correctly, your intelligence rating is 80%. Actual tests reveal that 8 out of 10 correct is College Standard; 6 out of 10 correct is High School Standard; 4 out of 10 correct is Grammar School Standard; less than 4 correct is Uneducated Standard.

1.—What are the three chief elements in air?
2.—In stagecraft, what is an "ingenue?"
3.—What is the national language of Brazil? Of Chile?
4.—[illegible] the chief seaport of Japan?
5.—Is [illegible] Poiret a French statesman, artist leader, a famous drug maker, or a New York jeweler?
6.—What was the first modern encounter between iron-clad warships?
7.—What is an equestrian statue?
8.—With what sport is Jake Fournier's name associated?
9.—What is fuchsia?
10—What does the word jejune mean?

Answers found on want-ad page.

OUR BOARDING HOUSE — By Ahern

COGS DEFEAT BETHANY 13-3

Regain League Leadership By One-Sided Victory Here.

PITCHING IS GOOD.

Last night the Cogs beat Bethany in an E. P. League game, the score reading, after all the dust had cleared, 13 to 3 for the Cogs. The Cogs, after dropping two games in a row, came out of their slump in fine style, putting up a brand of ball that was hard to beat.

Vannest, on the rubber, pitched great ball, allowing the hard-hitting Bethany team only four hits. His team mates behind his fine pitching gave him wonderful support, having two double plays to their credit, which cut off some nice rallies on the part of Bethany.

R. Staples, pitching for Bethany, turned in a nice game, striking out ten of the Cogs, but the poor support he received was responsible for a lot of runs.

W. Graham, for the Cogs, had a perfect day at bat. In four trips to the plate he got two hits and two sacrifice hits. The Cogs are now at the top of the league, leading the Crescents by half a game. Box score:

Cogs—	AB	R	H	PO	A	E
Williams, 3b..	3	2	0	3	1	0
Crary, 2b.	5	2	2	1	2	1
Cripps, c.f.	4	2	2	1	0	0
Rooke, 1b.	4	1	2	10	2	0
Wilson, s.s.	3	2	1	0	2	0
Prest, l.f.	2	2	1	1	0	0
McGee, c.	4	1	1	5	0	0
Graham, r.f.	2	0	2	0	0	0
Vannest, p.	3	1	1	1	5	0
	30	13	12	22	12	1

Bethany—	AB	R	H	PO	A	E
Phillips, 3b.	4	0	0	2	1	0
Reynolds, c.	2	0	0	10	1	2
McGill.	3	0	0	1	0	1
R. Staples, p.	3	1	2	1	3	1
Ryley, 1b.	1	2	0	9	2	1
Haslet	3	0	0	0	0	0
Price	3	0	1	1	0	0
T. Staples, l.f.	3	0	1	0	0	0
Johnston.	3	0	0	0	1	0
	25	3	4	24	8	5

INK SLINGERS LOSE TO BELMONTS

Win Gives Club Team Undisputed Possession of First Place.

The Belmonts, by virtue of a 9-5 victory over The Examiner, took undisputed possesion of first place in the pose season series. Last night's fixture was not productive of good ball, both teams playing a ragged game. Neither team was at full strength for last night's game.

McLean did the twirling for the Belmonts and was hit hard. His teammates gave him poor support, the infield going to pieces. More runs would have been scored on McLean but for poor baserunning by the Newsboys. There were men on bases every inning and in three different innings the bases were loaded, and no runs resulted. Scates started for The Examiner and was relieved by Dormer in the fourth inning after he had developed a wild streak. Dormer held the Belmonts in check and if given good support would not have been scored on.

Dugan supplied the fielding feature with a hone-handed stab of Stuart's drive. He leaped high in the air to spear the drive. Board, at first, also turned in a good game for the Newsboys. Green was the fielding star for the Club, making several nice catches while Fanning also had a nice catch.

The teams:

Belmonts—Green, cf; Holyman, ss; Haskill, c; Frick, 1b; Batten, 3b; Ash, lf; Stuart, 2b; Fanning, rf; McLean, p.

Examiner—Dugan, lf, 2b; Bradshaw, 3b; Baird, ss; Dormer, 2b, p; Board, 1b; French, c; G. Dormer, rf; Grey, cf; Scates, p, lf.

SIGNS MEUSEL

Former Giant Outfielder Will Play With Toledo Mud Hens.

TOLEDO, Ohio, July 28.—(Canadian Press).—Emil "Irish" Meusel, former Giant outfielder and recently released by the Brooklyn Nationals, yesterday was signed to play the outfield for the League-leading Toledo Mud Hens, according to announcement of Club officials.

TRAVEL TO AND FROM THE WEST BY LAKE AND RAIL

Palatial steamships flying Canadian Pacific house flag provide triweekly service between Twin Cities and Bay terminals. Contrary to what one might expect it is no more expensive to travel by steamship to Fort William than by rail. It is cheaper in fact, as ten dollars covers the whole of ones meals as well as the berth on either the Keewatin, Assiniboia or the Manitoba which are the finest ocean steamships on the Great Lakes.

By leaving Toronto shortly after noon on a Saturday or Wednesday it is possible in less than three hours to connect with a Steamer at Port McNicholl and enjoy two days and nights afloat. A similar connection may be made at Owen Sound on Mondays. Sault Ste. Marie is the only port of call en route, but it is a voyage replete with interest and charm, a restful and refreshing break in the westward journey and the service is irreproachable. Ask any Canadian Pacific Agent. 14-21-28-6-16

RACE CALLED OFF WHEN ENTRY FAILS

French Inventor Unable To Enter Two Racing Boats in Regatta.

DETROIT, July 28. Canadian Press. — Receipt of word from Dr. Etchegeon of France, that because of an accident, he would be unable to enter his two twelve litre racing boats, Sadi Third and Fourth, in the annual regatta on the Detroit river, has robbed the Gold Cup Committee here of one race of international flavor. The regatta is to be held the first part of September.

The race was to be a contest between three nations with Commodore Harry Greening, Hamilton, Ontario, and Comodore Gar Wood, of Detroit, adding competition. The committee has decided to drop the event from the programme.

DARK JAPAN WINS GOODWOOD TROPHY

Aga Khan's Horse First in the Race For Famous Cup.

GOODWOOD, England, July 28.—(Canadian Press.)—The Aga Khan's Dark Japan to-day captured the famous Goodwood Cup at "Glorious Goodwood" racing meeting. Sir Abe Bailey's Royal Tom was second and Sol Joel's Glommen was third. Three ran.

Dark Japan won by twelve lengths and the same distance was between the second and third. The stakes were one thousand pounds with extras, and the distance two miles, five furlongs.

GOLF NEWS

Peterborough won ten matches, lost four, and tied three in games with the Lindsay Golf Club here yesterday. The point score was 32 to 13. Individual scores were:

Peterborough—		Lindsay—	
Abbott	3	G. Edwards	0
J. Green	3	Mulligan	0
McDermid	3	E. Stewart	0
Weber	0	Williams	2
DelaFosse	2	Thompson	0
Stratton	1	Chamberlain	1
Sutton	0	Sutton	3
Wearing	2	Gregory	1
Huycke	2	Marr	0
Reynolds	1	Hutchison	2
Wood	3	Perkins	0
Shaver	1	Perrin	1
Donnelly	1	Geo. Beall	2
Brown	3	Dr. Hall	0
Graham	1	Wood	1
J. Stratton	3	Dr. Gorman	0
Reid	3	Edwards	0
	32		13
Mason, pro.	3	Lamby, pro.	0

NINE RINKS FOR LADIES TOURNEY

Five Outside Rinks Here For Ladies' Annual Bowling Events.

BEGINNING TO-DAY.

The annual ladies' bowling tournament got away to a good start this morning at 9.30 under the smiling sun that seemed to predict perfect bowling weather. His Worship Mayor Holloway, in a few pleasing remarks, expressed his sincere hope that the tournament would be a success.

"The ladies of Peterborough should be congratulated," remarked the mayor, "for theie untiring efforts in making this tournament a success. This is only the second year of the tournament, and the showing of rinks this morning is remarkable." He then welcomed the visiting bowlers and expressed his wish that they would enjoy themselves while in the city.

Nine rinks began play this morning, with four entries from Peterborough, two from Cobourg, two from Tweed, and one from Belleville. The following is the personnel of the rinks:

Cobourg— Mrs. R. Cooke (skip), Mrs. McKendry, Mrs. Pender, Mrs. Young.

Cobourg —Mrs. J. Skitch (skip), Mrs. M. Bogth, Mrs. Jennings, Mrs. Wilson.

Tweed — Mrs. J. Houston (skip), Mrs. Dr. Reeves, Mrs. Donnelly, Mrs. Hindle.

Tweed—Mrs. W. S. Gordon (skip), Mrs. W. Beatty, Mrs. G. Clark, Mrs. Kerr.

Belleville—Mrs. Dolan (skip), Mrs. Bumpstead, Mrs. Hay, Mrs. Bonnycastle.

Peterborough—Mrs. French (skip), Mrs. Nevin, Mrs. Greenslade, Mrs. Devey.

Peterborough— Mrs. G. Coleman (skip), Mrs. Graham, Miss Allan, Mrs. DeLong.

Peterborough— Mrs. G. Johnson (skip), Mrs. Bredin, Mrs. Miller, Mrs. Wright.

Peterborough— Mrs. C. Seymour (skip), Miss Sedgwick, Mrs. Dayman, Mrs. Yeotes.

NO SOCCER GAME NEXT SATURDAY

A Number of Players Have Been Instructed to Work.

Under the auspices of the local Soccer Association, the Quaker Oats and the Masseys were to meet in the final game of the league, but the secretary has received the following note from the Quaker Oats team that speask for itself:

"Owing to a number of our players going away over the week-end, and having to work all day in the plant on Saturday, we find it necessary to request the P. and D. F. A. to postpone the game on Saturday with the Masseys.

"Trusting this note is sufficient time to call the game off and that in future we will be able to carry out our games as scheduled."

If the board decides that the game must be played then the Quakers will have to default. They have signed on F. Montgomery as custodian.

When The Examiner interviewed the president of the Association he stated as follows: "We have to accept the situation as stated and I trust that the Masseys will accept the letter in the same view as I do." There will be no game Saturday, then.

FOUND HONUS WAGNER.

Edward Mulhearne, Pittsburgh Pirate player in the late nineties, who is credited with discovering Hans Wagner, died recently in Kalamazoo, Mich.

BLIND SWIMMER TRAINS FOR BIG RACE

Here is Mike Hambourg, blind Canadian swimmer, in his training for the Canadian National Exhibition $50,000 marathon. His course is guided by a bell on the boat which accompanies him.

You'd Be SURPRISED!

BY BILLY EVANS

Pitcher Dave Danforth, now with New Orleans, continues to be the mystery man of baseball.

Since Dave broke into the American League years ago with the Philadelphia Athletics, he has been a thorn in the side of opposing clubs, regardless of the leagues in which he has played.

As a member of the Chicago White Sox and the St. Louis Browns, his selection as one of the pitchers, immediately started plenty of arguments. The rival players instead of trying to hit the ball as Danforth pitched attempted to learn what trickery he resorted to in throwing a fast ball past them.

It is impossible to convince any batter, either in the majors or minors, that Danforth didn't get the break on his fast ball through doctoring it. They all insist he is a magician, not a pitcher. Yet, no one ever authentically exposed his methods of alleged trickery, although scores of solutions have been offered.

Danforth achieved his greatest success as a pitcher solely through the use of a fast ball that elusively dodged the swing of the batsmen. It was said he loaded the seams, loosened the cover, because of his abnormal grip, roughened the ball with the nail on the thumb of his pitching hand, which he kept sawedged, also that he pickled his pitching hand with a solution that enable him better to grip the ball.

None of the things were ever proved and today Danforth, who has slipped some, is still pitching winning ball in the Southern Association.

I once used 65 new balls in a game he pitched against New York to prevent alleged doctoring. He lost that game 3-1 but allowed only three hits. A triple by Bob Meusel of the Yankees followed three bases on balls.

ANNUAL REGATTA HELD NEXT MONDAY

Many Events on Programme For Juniper Island Civic Holiday.

For Civic Holiday, Monday, August 1st, the Stoney Lake Cottagers' Association has arranged an interesting programme for the annual regatta at Juniper Island, with presentation of prizes immediately following and a dance in the evening. The events will be for canoes and skiffs, with the order as follows: Men's tandem canoe, ladies' tandem canoe, men's single canoe (open) for the long course, Kawartha Lake Championship, gunwale race, ladies' single canoe (Stoney Lake Cottagers' Association Cup), crab race, special event, mixed tandem canoe, mixed tandem skiff, men's canoe-fours, seven in skiff-paddled, mixed canoe-fours, ladies' swimming race (open) and special event.

On Saturday afternoon of this week the special events regatta, for sailing, motor boats, etc., takes place as follows: 1.30 o'clock, dinghy sailing (14-foot boats, G. K. Fraser Cup), canoe sailing (W. G. Morrow Cup), open sailing; 2.15 o'clock—paddle around Juniper (Gordon Grahame Cup), outboard motor race; 4.30 o'clock—swim from Lech's Island to Juniper (Mrs. G. K. Fraser Cup), and special event. The Saturday evening events will wind up with a masquerade.

On Saturday, August 6th, the junior regatta takes place, with the following events scheduled: Boys' single skiff (14 years and under), boys' single canoe (12 years and under), boys' single canoe (14 years and under), boys' single canoe (16 years and under), girls' single canoe (14 years and under), mixed tandem skiff (12 years and under), mixed tandem skiff 14 years and under), mixed tandem canoe (12 years and under), mixed tandem canoe (14 years and under), girls' swimming (12 years and under), boys' swimming (12 years and under), girls' swimming (14 years and under), boys' swimming (14 years and under), girls' swimming (16 years and under), and boys' swimming (16 years and under).

On Saturday, August 13th, the children's masquerade (ages 2 to 14) will take place. The first dance took place on July 6th, while the second will be on August 27th and the third on September 3rd, a special wind-up affair.

Masquerade prizes this year will be awarded for: Best ladies' costume, best gentlemen's costume, most original lady, most original gentleman, second original lady, second original gentleman, best pair, and best group of four to seven.

The committee for this year is composed of the following ladies and gentlemen: J. R. Dodworth (chairman), Mrs. J. M. Fairbairn, Mrs. William Sym, Mrs. Gordon Smith, W. G. Morrow, G. L. Guillet, J. H. Renwick, Dr. P. Goldsmith, Miss Nan M. Hall, Stanley Dodworth, Harry Foote, W. Clink, H. C. Wotherspoon, George A. McLeod, F. W. Jones, G. K. Fraser. J. M. Gouinlock of Juniper Island P.O. is secretary-treasurer, but, owing to his indisposition, an acting secretary has been appointed in Ian Wotherspoon of Kawartha P.O.

BEST BATTER BATS SEVENTH

Walter Kimmick, who is leading the Pacific Coast League in hitting with a mark well above .400, is batting seventh for the Seattle club.

Steve Donoghue, the famous English jockey, has won the Epsom Derby six times.

TOURISTS WIN.

Canadian Soccer Team Beats North Auckland 4 to 1.

WHANGARI, New Zealand, July 28 (Canadian Press Cable). — Playing in a heavy rain, the Canadian All-Stars defeated the North Auckland soccer team 4 to 1 here to-day on a flooded field.

SOFTBALL NEWS.

HAVOLINE OIL WINS.

The Havoline Oil team defeated the Columbias at Chemong Park recently by a 7—6 score. The game was well played throughout and provided the large number of fans plenty of excitement. The batteries were:

Havoline Oil—Powell and Dugan; Columbias—Gimmel and Forler and White.

Umpires—McElhinney and Forsythe.

Theaters

AT THE REGENT.

JOHNNY HINES IN "ALL ABOARD."

Excellent fare for hot weather evenings is the programme at the Regent Theatre for the middle three days of this week. "All Aboard" is packed full of laughs, with the likeable Johnny Hines in the role of the hero, an absent-minded youth who studied "memory" books while he forgets the electric current that burns up his toast. He is a clerk in a shoe store, but his lack of memory irritates his employer to such an extent that he discharges him forthwith, and he is obliged to seek other employment. His fondness for travel, through the media of books alone, brings him a certain amount of knowledge that lands him finally as guide of a "Brooks Tour" to the Old Land, with the desert as an objective. Falling madly in love with his employer's daughter, he rescues her from a desert sheik who abducts her, and the affair ends happily for all concerned. The various episodes that occur through the absent-minded and forgetful hero's fault, lend plenty of comedy to the picture, which was received by uproarious laughter from last night's audience.

An interesting session with the serial, "The Sident Flyer," and a Mack Sennett comedy that is also a very funny affair, complete a good programme. —Jeanette.

THINK PENNANT CINCHED

Fans in Wichita Falls think their team has practically cinched the pennant in the Texas League.

MEN of Good Judgment demand OVIDO CONGRESS

The leading 10¢ Cigar

ALSO IN PACKS OF 5 and 10

Regent

Playing To-day.

Johnny Hines

in

"All Aboard"

It's fast, funny, and furious: Johnny's greatest hit.

Also

Chapter 9 of that interesting Adventure Serial,

The Silent Flyer

Mack Sennett Comedy:

"SMITH'S CUSTOMER."

—Here To-morrow—

TIM McCOY in

"War Paint"

A Peter B. Kyne Story.

Also Chapter 10—

"SILENT FLYER."

SUGGESTIONS FOR A CAMPING TRIP

The good which might be received from most camping trips is generally spoiled by the careless use of unwholesome foods. Even those who are careful about their diet at home will poison their bodies during an outing by living on fried foods, flapjacks, strong coffee, etc., and thus lose the benefit they might have received from the time spent in the open.

If the trip is made in an automobile, it is a simple matter to carry along enough good provisions to last for several weeks. The machine should be liberally stocked with such canned green vegetables as string beans, asparagus and spinach. One or two of these canned greens should be used each day. The average camper will not get enough "greens" unless he does take along canned goods, which are ready cooked and which require so little preparation before being served. It is well also to secure fresh vegetables as often as possible, but as these require more or less time and work in preparing, and the camping party, no matter how good its intentions, will seldom use them. If enough canned greens are taken along the tendency will be to use them up before returning home.

Fresh fruits and melons can be purchased every few miles on almost any kind of a camping trip. Fresh eggs can be secured from almost any farm house, and steaks for broiling can be purchased in any small town or camp. The greatest problem is to get enough of the green vegetables, and this question is settled satisfactorily if my suggestions are followed and enough of these foods are taken along to last for the entire trip. All of the other necessary foods can be purchased on the way.

Even though the trip is to last only a few days, it is a good plan to take along a first-aid kit containing bandages, adhesive plaster, Carron oil, mercurochrome, permanganate of potash, etc. The Carron oil may be used for any kind of burns, including sunburn. Two per cent solution of mercurochrome makes an excellent antiseptic, and can be liberally used on cuts and abrasions. A permanganate of potash solution should be in every emergency kit, with an extra bottle of the crystals, out of which you can make your own solution by simply mixing the crystals with water. At the first sign of the itch of poison ivy or poison oak, paint the affected parts with a potassium permanganate solution which will immediately counteract the irritation and keep the poison from spreading. The best treatment for snake bites is to put some of the permanganate of potash crystals directly into the wound after sucking out as much as the snake venom as possible.

Save these suggestions and read them over again before starting on your next camping trip.

QUESTIONS AND ANSWERS

QUESTION: Jerry B. writes: "I know people look on pork as poison, especially in the summertime. I like it very much, and it has always agreed with me. In your estimation, what about it as a good meat?"

ANSWER: There is nothing poisonous about pork, but some people have difficulty in digesting it because of the large amount of fat which it contains. Be sure to cook pork thoroughly by roasting, and do not use gravy or any starchy foods at the same meal.

QUESTION: Parent writes: "I wrote you several weeks ago, asking if I should have my two-year-old child's tonsils removed. I have not seen an answer in the paper."

ANSWER: Only a limited space can be given each day to answering questions through this column, so it is sometimes several weeks before an answer can appear. Correspondents who wish answers within a few days must send a self-addressed stamped envelope for reply. If such address is not given I cannot answer your question direct. Now for your answer: It is never necessary to remove a child's tonsils, providing you keep him on a perfect diet. Send for my special article called "Save the Tonsils." It contains about five hundred words, and is too lengthy to publish in this column.

QUESTION: A. B. D. writes: "Will you please tell me what to do to take off the fat from around my hips? I do not seem fat any other place."

ANSWER: Walk four or five miles each day. This will soon bring your hips down to normal. No other exercise will prove so effective in reducing the thighs, hips, and buttocks.

Lyrics Of Life

(By Douglas Malloch.)

MA WILL TELL HIM.

You'd think a man who had to fix
A clock that stutters when it ticks,
Or build a trellis for a vine,
Or set a post and string a line,
Or clean a furnace in the fall,
Would wonder how to do it all,
And do it right: but ma will tell him
Do thus and so—for ma will tell him.

You'd think a man would really need
A half a hundred books to read
to find the way to mend a hose
And plant a garden so it grows.
Yet no encyclopaedias
He ever needs to buy, because,
Although no books folks ever sell him,
He doesn't need them—ma will tell him.

A man will try to figure out
What wires and pulleys are about,
And, when a motor stops and jerks,
Will try to figure how it works.
He wonders what will make it turn,
But don't you worry—pa will learn.
As engineers few men excel him,
But all the samey, ma will tell him.
And then what makes him want to fight
Is finding out that ma was right.

(Copyright, McClure Newspaper Syndicate.)

How Many Can You Answer To-Day?

Each question counts 10. If you answer 8 correctly, your intelligence rating is 80%. Actual tests reveal that 8 out of 10 correct is College Standard; 6 out of 10 correct is High School Standard; 4 out of 10 correct is Grammar School Standard; less than 4 correct is Uneducated Standard.

1.—What are the three chief elements in air?

2.—In stage parlance, what is an "ingenue?"

3.—What is the national language of Brazil? Of Chile?

4.—[illegible] the chief export of Japan [illegible]

5.—[illegible] Paul Poiret a French statesman, [illegible] leader, a famous dress maker, or a New York jeweler?

6.—What was the first modern encounter between iron-clad warships?

7.—What is an equestrian statue?

8.—With what sport is Jake Fournier's name associated?

9.—What is fuchsia?

10.—What does the word jejune mean?

Answers found on want-ad page.

OUR BOARDING HOUSE — By Ahern

Irish Hearts

By MOLLIE MALONE

Copyright 1927, Warner Bros. Pictures, Inc.

"IRISH HEARTS," with May McAvoy, is a Warner Bros. picturization of the novel.

SYNOPSIS

Emmett Murtough, a gay, reckless youth of Killanmaul, a village on the West Coast of Ireland, near Knockbotherum, decides to go to America. He is in love with Sheila, daughter of Old Tom Kildare, and asks her to wait until he can send for her. Sheila doubts his stability for he has flirted dangerously with the girls of the countryside, including Annie Finnegan, daughter of Denis Finnegan, a hard man, but she gives her promise.

CHAPTER II—Continued

Other guests entered the inn and gathered at the bar for a bit of appetizer. Emmett did not arrive until just time for them to sit down at the tables. He was dressed in his best, and the black hair shone in the yellow light of the ceiling lamps above the banquet board. Good natured gibes greeted him.

"'Tis a long swim back home!" "A longer walk than from here to Knockbotherum!" "An' no pleasant stops on the way!"

But the Murtough was unaffected by these quips. Here was the farewell supper prepared and arranged in his honor, and everyone of importance in the village was there. What mattered it to him if a few of the jealous and envious tried to tease him? They would be glad it only they had a chance to play the part.

It was a merry supper. The Squire himself came down from his his home on the Hill and with superlatives that were sweet to the Murtough praised the adventurous spirit of one of Killanmaul's lads and predicted in flowery language

Emmett folded his arms about his head to protect himself.

prosperity beyond words for the adventurer in the new world. Father O'Keefe, too, spoke in laudatory rhetoric of the boy who was about to leave the old home-side for an unknown country across the Atlantic. Good ale and whisky had warmed the hearts even of the envious, and through it all Emmett Murtough boasted and bragged of what the future would bring to him and what he would do in America. In their merriment the diners did not see a bent figure enter and walk swiftly around to behind the Murtough's place of honor. Suddenly Murtaugh was swung out of his chair and to his feet to face Denis Finnegan.

"Ye scut, ye! Ye'll go away, will ye, an' break yer promise, ye lying divil!"

Emmett Murtough threw his arm up defensively as Denis swung his riding crop. A livid welt rose on the cheek of Murtough. Again and again the rod descended across the head and shoulders of the younger man. Emmett folded his arms about his head to protect himself, but Finnegan continued to rain blow after blow upon him.

The guests, astonished at the suddenness of the onslaught, sat in amazement. The Squire and Father O'Keefe were the first to reach the infuriated Finnegan. They dragged him away.

"What's the meaning of this?" demanded the Squire.

"Ask the lying scut, he knows," replied Finnegan sourly. "I'll teach him to leave decent men's daughters alone, damn him!" He broke from the grasp of the Squire and with one hand flung Emmett Murtough's face upward into his. "Get out of here! If ye are in Killanmaul an hour from now, God help ye!" he cried and flung the boy from him. Turning on his heel, Denis Finnegan walked from the room, and hardly had he reached the bar and called for his drink when Emmett Murtough fled through the door of the inn and into the night.

Sheila was reading while waiting for the return of Old Tom from the supper to Emmett. The going of Emmett would be for the best, she had reasoned as she dreamed alone. She knew he was a wild one, but over there hard work would bring him to his own. She disliked leaving Killanmaul. The village and the countryside and the sea were all dear to her. All of the Kildares and the Owenes, her mother's people, had lived there save for those sons who had gone away to the wars which had visited every generation and to which both families had contributed of their men. Sheila never had loved anyone. Emmett was the only boy who had ever wooed her, and when once she had put him in his place she had found much to love in his carelessness and the very youth of him.

Sheila started. "Who could that be?" she murmured to herself as she crossed to the door. "Who's there?" she called.

"'Tis me—Emmett! Open the door—hurry!"

"Emmett! Why, what is it? An' ye're hurt! There's blood upon yer face! What's happened?"

"Quick! I can't tell you now." He dropped a carpet bag at his feet. "I've got to borrow yer pony an' ride to Knockbotherum the night. Hurry! Get the lantern an' let me saddle him."

"But, tell me, what has happened—what has happened, Emmett, darling?"

"'Tis old Finnegan. The man's crazy. He just attacked me at the inn! I couldn't fight back; I couldn't hurt the old man. An' he's after me now! I've got to get to Knockbotherum!"

Sheila hurried to the kitchen and lighted the lantern with Emmett at her heels. Soon they had caught the pony and Emmett quickly saddled him. He tied his carpet bag to the saddle and made ready to be off.

"Oh, Emmett, an' what have ye done that Denis Finnegan should be down on ye?"

"Nothing, I tell ye. The old man's just crazy. I did nothing, nothing!"

"An' ye're going away now an' this is to be goodby?"

"I've got to, Sheila, darling; I've got to."

"Oh, Emmett, an' suppose I never see ye again! An' such a leave taking! Emmett, Emmett!"

"There, there, Sheila; don't take on. Sure an' I'll write to ye soon an' it'll be sooner that I'll be sending for ye to come to America to me."

Sheila flung herself into the Murtough's arms and lifted her lips for his kiss. Surely it was not the sweet farewell of which she had been dreaming there in the cottage such a short time ago. Murtough hugged her to him, then flung himself into the saddle. Sheila ran after him to the roadside and waved to the disappearing rider, who never so much as turned his head, but spurred on toward Knockbotherum until swallowed in the darkness of the night.

CHAPTER III

New York City

The scandal at O'Farrell's Inn was a nine days' wonder from Killanmaul to Knockbotherum, and the gossips, their tongues let loose upon a juicy morsel, painted Emmett Murtough in black, black colors. There were no defenders for the emigrant now on board ship for America. Even Old Tom Kildare, who, it is true, did defend him to Sheila in the privacy of their own home, was silent among his neighbors. All the sympathy was for poor Annie Finnegan, who had been promised the ring; and Denis was commended highly for his lacing of the impudent philanderer.

"He should have kilt the scut," was the general opinion of the countryside, and fathers whose daughters had entertained the gay Murtough questioned them pointedly.

The gossip ceased and the scandal passed into village history several weeks later when the banns were published for the marriage of Annie Finnegan and John Gormley, the blacksmith, whose shop was situated on the other side of Knockbotherum. The wedding was held at the earliest possible day thereafter and Annie Finnegan that was, was congratulated, and, so, too, was John Gormley, for all of Killanmaul knew that Annie was a good girl in spite of the slip.

Sheila suffered deeply. She had known that Emmett was a playful fellow, but never did she believe that he would be guilty of such an offense. The night of his running away in all its detail passed through her mind every day as the weeks rolled on. Sheila remembered the welts on his face and the blood and his hurry to be off and the lack of love and affection in his farewell. That hurt most of all. Now she never could go to him over there in America. That she knew. Even her father seemed less enthusiastic about the match, although Old Tom dreamed of the land across the sea and frequently mumbled his regret that he himself in his younger days had not undertaken the voyage. But he did not press the wish to join Emmett upon Sheila.

(To be continued)

Why Not Be Well?

"For years I was much troubled with bad headaches, nervous dyspepsia and liver trouble. Thanks to 'Fruit-a-tives' I am entirely well."
Mr. Roy A. Bovay, Trenton, Ont.

"Fruit-a-tives" quickly relieves lazy bowel, stomach, kidney or liver conditions. It is a natural remedy, made from intensified fresh fruit juices combined with tonics. 25c and 50c at all druggists.

Fruit-a-tives

More than 150 persons in the United States are insured for a million or more each.

POULTRY CONGRESS DISCUSSIONS BEGIN

Origins of Various Breeds Considered—Other Subjects Taken Up.

OTTAWA, July 28. — (Canadian Press.)— The world's poultry congress, opening its business proceedings to-day, was featured with discussion of the origin of the Canadian "Chantecler" fowl and the feasibility of an international standard for breeding and exhibition poultry. The origins of various other breeds of fowl were also discussed.

Research in poultry nutrition, prevention of disease, extension of the industry, and marketing of fowl were under discussion by other branches.

When thermometers fail to register, men in the far north can determine the temperature approximately by building a wood fire. At 40 degrees below zero the fire appears to give off vapor instead of smoke.

United States immigration officials say the human ear never changes and is as sure a means of identification as fingerprints.

DECORATION DAY IS POSTPONED

Ceremonies at Little Lake Cemetery To Be Held Aug. 7.

Decoration Day at Little Lake Cemetery of the Canadian Legion and returned service men has been postponed to Sunday, August 7. It had been intended to hold this annual ceremony on Sunday next, but the decision to defer it was prompted by the fact that Civic Holiday this year falls on Monday, August 1.

With the exception of minor changes, the programme will be on similar lines to that of last Sunday, when Decoration Day was observed by ex-service men at St. Peter's Cemetery.

Tillie the Toiler — THE PLOTTERS. — By Russ Westover

BRINGING UP FATHER — By Geo McManus

OLIVER'S ADVENTURES — "BETTER LATE THAN NEVER." — By GUS MAGER

THE BATTLING BROWNS

LUKE AND HIS UKE

FAMOUS TROUBLE MAKERS

With Meals

O'Keefe's Dry GINGER ALE

Puts an Edge On Your Appetite

O'Keefe's Beverages Limited, Toronto

Local Distributor— J. M. BROOKS.

Advertise in The Examiner Renew Your Subscription

OUTLINE OF SCIENCE — CCXLIV—The Story of Coal—IV. — by MAX HAHN

The Molehill that Makes a Mountain

A Little Classified Ad produces Enormous Results

PHONE 1600

WE WILL SEND FOR YOUR COPY

Rates, if prepaid:
1 cent a word or figure for first insertion.
½ cent a word for repeats.
15 words, one time 25c
15 words, three times 60c
15 words, five times 75c

a For Sale—General

STREET MAPS FOR SALE OF THE City of Peterborough. All streets shown and locations of manufacturing plants only 50c. At The Examiner office. dtfA

LADY'S WHEEL, GOOD AS NEW; cheap for quick sale. Call Evenings, 199 Hunter Street, Apt. 2. 3d-24-7262A

FRONT DOOR, 7 FEET x 3 FEET, perfect; Window Sash, 44in. x 33in., double diamond, picture moulding. 183 Homewood Ave. 3d-25-2119A

REFRIGERATOR, COMBINATION Cook Stove and Heater, 1-Burner Electric Plate, also Electric Heater, all in good condition. Apply 472 Roger Street, or 'phone 2815J. 3d-26-7309A

RANGE, PLOW, CREAM SEPARATOR, Crosscut Saw, Butter Print, Strainer Pail, Scythe. 70 Park St. South, near Wescott Street. 3d-26-7314A

BABY CARRIAGE, REVERSIBLE. Apply 473 Aylmer Street. 3d-26-7311A

MILK ROUTE, 120-QUART. APPLY Box 7302, Examiner. 3d-26-7302A

GENT'S BICYCLE, 22IN. FRAME, Fifteen Dollars. 'Phone 1491F. 3d-26-7301A

CHOICE RASPBERRIES, RED AND Blue. Wm. Laidley, 121 Hilliard Street. 'Phone 2636J, 3d-24-7277A

GENUINE GILLETTE SAFETY RAZOR, 25c; best quality Toilet Soap, 5 Cakes, 25c. Record Store, cor Smith and Reid. 3d-25-7295A

MOTOR BOAT, TWO-CYLINDER Motor, semi-speed model, all in first-class condition. May be seen at Waterlee Cottage, Stoney Lake. For particulars apply Richard Lees, Crowe's Landing. 3d-26,28,30-7258A

"PERFECT" BICYCLE, PRACTICALly new. Apply 145 Murray Street. 3d-24-7268A

GOOD EDISON AMBEROL WITH 86 Records. Cheap for quick sale, at Fifty Dollars cash. Apply to Cephas H. Brown, Route 3, Rosenheath, Ont. 3d-24-7264A

TENTS, 20FT. x 30FT. 'PHONE 2013F. 6d-24-7175A

ONE LIBRARY SUITE, NEARLY new; sell cheap. Apply 500 George Street. 3d-24-7261A

QUANTITY HAY. APPLY H. WILson, 2 King George South. 6d-25-7300A

ONE MAJOLICA URN ON PEDESTal, opaque glazing, Italian, Silver Tureen, and other useful articles. 81 Crescent Street. 3d-26-7222A

AT HICKEY'S SHOE STORE, 169 Hunter Street — Men's Oxfords $3.50, Boys' $2.75. Women's Strap Slippers $2.75, Childs' Sandals $1.00, Running Shoes $1.90. 3d-25-7293A

2,500 FEET OF USED LUMBER, 1" x 10" x 14ft. Pine. 350 London Street. 3d-25-7294A

DEW WORMS, 60 CENTS HUNDRED. Phone 1761J. 12d 29 7123A

1 GENERAL PURPOSE HORSE, 1 Useful Mare, Rubber-tired Buggy, good condition, 1 Set Double Harness. Apply to 323 corner Woodbine and Cameron, East City. 3d-24-7265A

b For Rent—Houses and Apartments.

SEVEN-ROOMED BRICK BUNGAlow on Murray Street West, conveniences. Apply 41 Park Street S. 12d-23-7179B

FURNISHED COTTAGE AT CHEmong. Apply 204 Brock Street. 3d-24-7265B

FURNISHED APARTMENT, WITH Garage, to Rent. Apply 247 Charlotte, 4d-26-2120B

BRIGHT, COOL ROOMS. APPLY 228 Charlotte. 3d-25-7305B

BRICK HOUSE, IN WEST-END, hardwood floors, 3-piece bath, and garage, $35.00 per month. 'Phone 280 between 7 and 8 p.m. 3d-26-7308B

LARGE BED-SITTING-ROOM, ONE Bedroom; breakfast if desired. 273 Rubidge. 'Phone 1643J. 6d-27-7272B

APARTMENT, MODERN, HEATED, fireplace, central, corner store. Apply 451 Water Street. 12d-24-7290B

HEATED FURNISHED APARTment. Apply 242 Hunter Street W. 6d-26-7291B

BRIGHT FLAT, CONVENIENCES; central, clean, well decorated, $17.00, water paid. Apply 188 Antrim. 'Phone 2211F. 6d-25-7186B

BATHROOM FLAT, 3 ROOMS, BALcony; suit Couple. Apply 77 Smith Street. 6d-27-7240B

GOOD FIVE - ROOMED BRICK House on Driscoll Terrace, five minutes' walk from Post Office; all conveniences, and everything in first-class condition. Apply 177 Edinburgh. 3d-24-2109B

VETERINARY.

DR. W. F. McELROY, Vet. Sur., office and residence, 198 Charlotte St., Charlwood Bldg., Peterboro. 'Phone 1822J.

c For Rent—General

FOR RENT — MODERN, HEATED Apartments; apply 437 George St. dtf-1348C

No. 385 WATER STREET; SUITable for store or office; immediate possession; apply 437 George St. dtf-1697C

TWO OUTSIDE OFFICES IN BANK of Toronto building; heated; apply Bank of Toronto. dtf-1529C

FOR RENT—HEATED OFFICE ON George street. Apply 437 George street. dtf-U

TO RENT—STORE NO. 374½ WATER Street; apply to 437 George street. dtf-340

d Real Estate.

FOR SALE — MODERN 6-ROOMED House, very desirably situated in the West-end. This House has just been finished, and has every convenience. Easy terms (Monthly Instalments if desired). Apply 437 George Street. dtf-1764D

7-ROOM HOUSE, 543 GILMOUR ST. Just the House and Location you would like to have. 'Phone 473. 6d-24-7176D

e Summer Cottages.

FURNISHED COTTAGE AT CHEmong Park for first two weeks of August. Also Rooms to Rent. 'Phone 990 r 12. 3d-24-2097E

FURNISHED COTTAGE ON CLEAR Lake, with Boat, to Rent for August. Apply 358 Aylmer. 'Phone 130. 3d-24-7256E

f Boarders Wanted.

BOARDERS WANTED—APPLY 491 Aylmer Street. 6d-25-7119F

BOARD AND ROOM FOR GENTLEmen, all conveniences; very central; use of 'phone. 'Phone 1376W. 199 Simcoe Street 6d-23-7139F

g Help Wanted—Male.

CARPENTERS WANTED. APPLY Collegiate. 3d-24-7267G

MARRIED MAN TO TAKE FULL charge of Mixed Farm at Lakefield, Salary, Fifty Dollars per month. 'Phone Mr. Marshall at 58, Lakefield, until Saturday. 3d-25-7288G

EXPERIENCED MILK SALESMAN for 200-Quart Route; also 2 Experienced Farm Hands. Apply C. E. Deck, Ideal Farm Dairy. 3d-26-7303G

WOMAN FOR POSITION WITH Spirella Co. to Demonstrate Supporting Garments, Hosiery, and Lingerie. Special training given. Good remuneration. Box 2128, Examiner. 3d-26-2128H

MAN WANTED FOR WAREHOUSE Work and Shipping; must be able to do heavy work and odd jobs; steady employment. Write Box 7289, Examiner. 3d-25-7289G

WANTED AT ONCE, AN EXPERIenced Married Man to work a Farm, house supplied; also Single Man as Helper. Apply J. T. O'Connell, 136 Hunter Street W. 3d-24-2108G

WANTED — A STRONG, CAPABLE Boy for Chores. Apply Park Hotel, Burleigh Falls. 3d-25-2111G

YOU CAN EARN $10 TO $25 A week in your spare time at home writing showcards. No canvassing or soliciting. We instruct you and supply you with work. Write to-day. The Menhenitt Company Ltd., 37 Dominion Building, Toronto.

AUTO MECHANIC, MUST BE A1 AND familiar with all makes of Cars. State experience and wages expected to Box 2095, Examiner. All replies treated confidentially. 3d-24-2095G

500 MEN WANTED TO BECOME live partners in Peterborough Exhibition. None but boosters need apply. d-tf-E

MEN WANTED.

Sawmill Men wanted at once. Apply

McDonald Lumber Company.

3d-24-2096

h Help Wanted—Female

MIDDLE-AGED WOMAN FOR GENeral Housework; steady employment. 'Phone 2469W. 3d-24-7274H

WANTED — SEAMSTRESS, ACCUStomed to Tent Making and Straight Seaming, to work on Airplane Wing Covers. 'Phone 2919 or 721 r 24. 3d-24-7257H

WANTED — A LAUNDRESS; GOOD wages. Apply Park Hotel, Burleigh Falls. 3d-26-2110H

WANT EXPERIENCED WAITER TO apply King Cafe, Lakefield, Ont. 'Phone 149. 3d-26-2127H

WOMAN FOR GENERAL KITCHEN Work. Apply Beachwood, Lakefield P. O. 3d-25-7278H

HOUSEMAID WANTED AT ONCE. Apply Park Hotel, Burleigh Falls. 3d-26-2124H

TWO GIRLS WANTED AT ONCE. Apply The Clarendon Hotel, Hastings, Ont. 3d-24-2100H

j Employment Wanted.

MAN WISHES ODD JOBS, EVENINGS Lawns, etc. 44 George Street, or 'phone 2308W. 3d-24-7270J

REFINED WIDOW DESIRES POSItion; will consider anything where one's ability is appreciated; can handle books; not a typist. Reply Box 7292, Examiner. References exchanged. 3d-25-7292J

WANTED, A POSITION AS HOUSEkeeper on a Farm. Apply Mrs. A. Ladoucer, R. R. No. 2, c/o Vincent Burns, Lindsay, Ont. 3d-24-7260J

Poultry and Feathers Wanted

POULTRY AND FEATHERS WANTed. Highest Prices. We loan crates. Write for price list. A. Stork & Sons, 27 St. Patrick's Market, Toronto 2. m,w,s-tf

SIX BLACK MINORCAS AND SIX Rocks. Apply 508 Chamberlain. 3d-24-7250P

o Live Stock.

JERSEY SPRINGER, YOUNG. 'Phone 521 r 14. 3d-25-7296O

6 PIGS, WEIGHING AROUND 100 Pounds. Apply P. B. Seymour, Ida, Ont. 'Phone 521 ring 12. 3d-26-2132O

p Poultry.

CHICKENS. APPLY 292 WOODbine Avenue. 3d-26-7316P

TWO S.C. WHITE LEGHORN COCKerels, 4 months old. Apply 616 Bethune Street. 'Phone 2193W. 3d-26-7312P

ADVERTISE IN THE EXAMINER

W. A. Noden

Of Toronto, who was recently appointed group insurance supervisor for the district of Central Ontario by The London Life. Mr. Noden has been successful during a six weeks' campaign to extend group insurance service to more firms than any other representative of the company.

BINDER TWINE.

WE SELL BINDER TWINE OF THE highest quality, any quantity, from One Ball up. Also Fine and Coarse Salt, Pressed Plain and Iodized Salt; also Fly Salt. — Frank H. Dawson, Flour, Feed, Seed, and Grain. 'Phone 55, 380 Water St. tu-f-2435

l Agents Wanted.

$400 GUARANTEED CHRISTIAN Man or Woman for hundred days distributing Religious Literature endorsed by all Protestant denominations. Commission and cash bonuses besides. Write for particulars stating age and church connection. Mr. Conrad, Manager Religious Education Dept., Spadina Bldg., Toronto. 4d-28,30,3,6-7280L

m Lost.

WHITE GOLD RING, DIAMOND Setting, on Patterson Street. Reward, leave at Examiner, or 161 Rutherford Ave. 3d-24-7273M

TIRE AND CARRIER, BETWEEN Cavan Road and Chemong. Finder please notify Chemong Pavilion. 3d-25-7287M

REAR RACK OF FORD TRUCK, IN South End of City. Finder please leave at Examiner. 3d-24-7262M

BLACK PATENT PURSE, ON C.N.R. Lindsay Train, containing a Sum of Money and Notes. Finder please leave at Examiner. Reward. 3d-21-7253M

GOLD, WHITE ENAMEL-FACED Nurse's Hospital Pin. Initials "K. G.H." Reward, Examiner. 3d-25-2115M

ON SUNDAY MORNING, JULY 24TH, a Brown Collie Pup, with white breast and feet. Finder please notify Fred Graham, 'Phone 573J. 2d-24-7279M

SUNDAY MORNING, ON HUNTER Street or in St. John's Church, a String of Amber Beads. Finder please 'phone 1396W. Reward. 3d-24-7254M

BETWEEN LAKEFIELD AND PETerborough, C.P.R. Station, Parcel containing a number of Envelopes and Cards. Finder please leave at Police Station. 6d-26-7316M

q Wanted.

WANTED BY YOUNG COUPLE, TWO Furnished Rooms for Light Housekeeping. Apply, giving all particulars, to Box 7255, Examiner. 3d-24-7255Q

FEW GOOD BERRY PICKERS Wanted. Apply G. N. Moncrief, 'Phone 1427W. 3d,28,29,2-7304Q

WANTED — BOARD FOR A BABY Boy, one year old, in a Roman Catholic family. Apply to John Edgar, Secretary, and Superintendent, C.A.S., 121 Simcoe Street, on Friday. 1d-24-2123Q

WANTED TO BUY—MOTOR BOAT Hull, 18ft. or 20ft. in length. Advertiser has engine which he will install. Write Lloyd Byam, Millbrook, Ontario. 3d-26,28,30-2102Q

WANTED — NICELY FURNISHED Rooms for Light Housekeeping. South-end preferred. Write Box 7285, Examiner. 3d-25-7285Q

WANTED — FRONT SCREEN DOOR with glass panel, seven by three feet. Apply Box 7293, Examiner. 3d-25-7293Q

WANTED — MAN AND WIFE TO work in Hotel. Apply Box 7251, Examiner. 3d-24-7251Q

WANTED FOR RENT — APARTment or House, Furnished or Unfurnished. Occupancy about October First. Apply, with specifications, location and rent, to Box 2094, Examiner. 6d-26-2094Q

s Used Cars For Sale.

USED CAR, ONLY $20.00 — FORD Touring Car, have no further use for it, want the room. Apply after 6 p.m., 679 Stewart Street, or 'phone 1446J. 3d-25-7283S

STAR CAR FOR SALE, IN GOOD condition, paint and upholstering good; a real buy and a bargain for someone. Manning Garage. 3d-26-7315S

FORD COUPE, LATE 1926 MODEL; perfect condition; bargain for quick sale. 'Phone 2691J after 6 p.m. 3d-26-7307S

MOTORING FOR A VACATION?

Our "BETTER CLASS" USED CARS saves tinkering, trouble, and temper. Models among the very best: Coupes, Coaches, Sedans, Roadsters. Paid for as you drive. Prices from $90.00 up. Terms to suit. Enjoy a Car in the glorious outdoors. Ask us to show you how little the Car will cost. Brewer Motor Sales, 120-125 Brock St. 26d,27-2406S

t General Notice.

CHIMNEYS AND FURNACES CLEANed, Roofs Repaired. 'Phone 1254J. 15d-26-6561T

PHONOGRAPH REPAIRS. T. GRIFFIN, 146 Park, opp. C. G. E. Work guaranteed. Phone 2166W. 3d 26-7146T

TAXIDERMIST WORK DONE. HAVE your specimens mounted. Apply 154 London. 'Phone 874. 26d 4f 7161T

HOT WEATHER FOR OARSMEN

Preliminary Heats To Be Rowed To-day at St. Catharines Regatta.

TEN EVENTS CARDED.

ST. CATHARINES, Ont., July 28.—(Canadian Press).—A torrid humid morning presaged oppressive weather conditions for the opening of the Canadian Amateur Association of Oarsmen regatta here this afternoon with a card of ten preliminary heats in lightweight fours, singles and eights, and junior eights. An added entry by M. Kelly of Brockville in the 140-pound singles made heats necessary in this event.

YOUNG'S POINT

YOUNG'S POINT, July 28.—Miss Mary Young is spending her vaction in Peterborough with her aunt, Mrs. McCarthy.

Mrs. T. Hill of Deer Bay is visiting with her daughters, Mrs. Robert Freeburn and Mrs. Arthur Duggan.

Mrs. Walter Baker and baby of Lakefield spent Friday afternoon in the village.

Mr. and Mrs. Fred Hurbiston of Peterborough spent Saturday morning in the village.

Miss Edna Piper of Toronto was in the village on Friday.

Mr. and Mrs. Andrew Wilson spent Sunday at McCracken's Landing, the guests of Mr. and Mrs. John Darling.

Mr. and Mrs. Elmer Frost of Peterborough called on friends Tuesday evening.

Mrs. (Capt.) Johnston and family of Lakefield are visiting at the Carlton House.

The following guests have registered at the Lakeview House the past week: H. J. Brown, Toronto; Mr. and Mrs. B. L. Poches, Toronto; Mrs. C. V. Osborn, Toronto; Mr. and Mrs. P. Pamber, Hamilton; Mr. and Mrs. J. Bain, Hamilton; Bert Guy, Chicago; Mr. W. L. Patterson, Rochester; Mr. D. Urna, Detroit; Mr. A. Reyham, Detroit; L. C. Bo[illegible], Lousville, Ohio; R. C. Schnaher, Louisville; Rev. N. J. French, Louisville.

Jewelry Worth $5,000 Found In Street Car

MONTREAL, July 28.—(Canadian Press.)—Trinkets and jewelry valued at more than five thousand dollars were found in a paper package on the seat of a street car on St. Lawrence Boulevard yesterday. The finder gave the parcel to the police. No one has claimed them or reported the loss.

JURIST IS DEAD.

Late Judge George M. Vance, well known Ontario jurist, who died recently, aged 61. He was called to the bar in 1893.

PYLE INVADES AMATEUR COURT

Announces Professional Tourney at Forest Hills in September.

WITH MANY STARS.

NEW YORK, July 28 (Canadian Press). — A professional tennis tournament, with the leading players of the world participating, will be held in mid September, probably in the West Side Club Stadium, it was announced to-day by C. C. Pyle, its sponsor.

LAWN BOWLING

The following are results of the first games:

Peterborough.		Cobourg.	
Mrs. Coleman		Mrs. Cooke	
Skip..	5	Skip..	18
Peterborough.		**Tweed.**	
Mrs. French		Mrs. Gordon	
Skip 13		Skip	6
Cobourg.		**Belleville.**	
Mrs. Skitch	M	Mrs. Dolan	
Skip 14		Skip 10	

ENNISMORE NEWS.

ENNISMORE, July 28.—Mr. and Mrs. P. Flood of Toronto visited friends here on Sunday.

Mrs. Henry Carroll and daughter, Florence, of Rochester, N.Y., were the guests of Mr. and Mrs. F. Cavanagh on Friday evening.

Mr. Francis Crough of Toronto spent the week end with his parents.

Mr. P. J. Killen of Peterborough is visiting his sister, Mrs. B. Sullivan.

Mrs. M. Cadigan of Toronto is spending a few days with her sister-in-law, Mrs. D. Cavanagh.

Mr. and Mrs. F. Cavanagh visited friends in Downeyville on Sunday.

Mr. and Mrs. Ambrose Crough of Cornwall are spending a few holidays with friends here.

Miss Marion Flaherty of Toronto is holidaying with her parents, Mr. and Mrs. J. Flaherty.

Mr. K. Donohue of Hamilton is visiting friends here.

Mr. Michael Conway has returned home from Detroit and is preparing to thresh grain again.

A few of the farmers have finished the hay crop and are lucky to have it saved, as the recent heavy rains has done it considerable dam-

BARRISTERS AND SOLICITORS.

GORDON & O'BRIEN —Barristers, Solicitors, Notaries. Money to loan on easy terms. Special attention to Patents and Trade Marks. Phone 219. Hon. G. N. Gordon, K.C., J. A. O'Brien.

J. R. CORKERY, Barrister, Solicitor, Notary Public. Office, Ground Floor, 414 Water St., Peterborough. Five doors North of Hunter street. Money ot loan at current rates on easy terms.

S. T. MEDD—Barrister, Solicitor, Notary. Office over the Dominion Bank, corner of George and Simcoe streets. Telephone No. 23. Private funds to loan at current rates upon easy terms.

R. R. HALL—Barrister, Solicitor, etc., Peterborough, Ont. Office, corner of Hunter and Water streets, over the Canadian Bank of Commerce. Trust Funds to loan on easy terms of payment.

JAMES FORDYCE STRICKLAND—Barrister, Solicitor, Notary Public, Peterborough. Phone 191. Money to loan, 375 Water Street.

WILFRID F. HUYCKE—Barrister, Solicitor. Notary Public. 395 Water street. Telephone 239.

PECK, KERR & McELDERRY—Barristers, Solicitors and Notaries. Office, Water street, Peterborough. Money to loan at the lowest current rates of interest. Telephone 1950. E. A. Peck, F. D. Kerr, K.C., V. J. McElderry.

MEDICAL.

DR. BUCHANAN, F.R.C.S., Edinburgh M.R.C.S. Eng., L.R.C.P., London, Eye Ear, Nose and Throat Specialist. Hours, 9-11, 2-4 p.m., and 7-8 p.m. Phone 519. Office, corner Water and Murray streets.

DR. C. C. CRAGG, Eye Ear, Nose and Throat. Office, Clinic Building, corner Charlotte and Reid. Phone, Office, 519.

Major E. I. M. Burns, M.C., Canadian officer who headed the class of Empire officers in the competitive examinations for admission to the staff colleges at Camberley, England, and Quetta, India. He is a member of the Royal Canadian Artillery. He will go to India.

Clerk's Notice of First Posting of Voters' List

Voters' Lists, 1927, Municipality of Smith, County of Peterborough.

Notice is hereby given that I have compiled with section 9 of the Voters' Lists Act and that I have posted up at my office at Bridegnorth on the 21st day of July, 1927 the list of all persons entitled to vote in the said municipality for members of parliament and municipal elections and that such list remains there for inspection.

And I hereby call upon all voters to take immediate proceedings to have any errors or omissions corrected according to law, the last day for appeal being the 11th day of August, 1927.

Dated this 26th day of July, 1927.

PERCY T. UDY,
Clerk of Smith Twp.
1d-24-2134.

NOTICE TO CREDITORS.

IN THE ESTATE OF MISS MARY J. EDMUNDS.

The Creditors of MARY J. EDMUNDS, late of the City of Peterborough, in the County of Peterborough, Spinster, who died on or about the Fifth Day of May, 1927, and all others having Claims against or entitled to share in her Estate, are hereby notified to send by post prepaid, or otherwise deliver to the undersigned Solicitors for the Administrator of the Estate of the said Deceased on or before the Twenty-seventh Day of August, 1927, their Christian and surnames, addresses, and descriptions, full particulars of their Claims, Accounts, or Interests, and the nature of the Securities, if any, held by them.

Immediately after the said twenty-seventh Day of August, 1927, the Assets of the said Deceased will be distributed amongst the Parties thereto, having regard only to Claims or Interests of which the Administrator shall then have notice, and all others will be excluded from the said distribution.

DATED the 27th Day of July, 1927

PECK, KERR & McELDERRY,
415 Water Street, Peterborough, Ont.,
Solicitors for the Administrator.
4d-28,4,11,18-2121

CANADIAN NATIONAL RAILWAYS. TENDERS FOR TRACK TIES

Sealed tenders addressed to the Undersigned and endorsed "Tender for Track Ties" will be received at the Office of the General Tie & Timber Agent, Canadian National Express Building, Montreal, until twelve o'clock noon, August 1st, 1927, for Railway Ties to be manfaceured from Beech, Hard Maple, Oak, Chestnut, Yellow Birch, Hemlock, Jackpine, Princess Pine, Tamarack and Cedar timber, cut between September 1st, 1927, and May 1st, 1928, and delivered between January 1st, 1928, and August 15th, 1928, F.O.B. Cars Canadian National Railways, in accordance with specification S2W-1.2 revised July 15th, 1926. Tender forms may be obtained at the Offices of the Tie Agents at Moncton, Toronto and Winnipeg, and from the General Tie & Timber Agent, Montreal. Tenders will not be considered unless made out on form supplied by the Railway Company.

The lowest or any tender not necessarily accepted.

G. P. MacLAREN,
General Tie & Timber Agent,
MONTREAL, Que.

July 6th, 1927.
8d-16,18,20,22,25,26,28,30-2561.

Used Cars

The following is this week's list of splendid Used cars at very attractive prices:

McLAUGHLIN COUPE, 6 cylinder, just like new.

1927 FORD TOURING.

1926 FORD TOURING.

FORD ONE TON TRUCK, newly painted, with stake body and starter.

FORD COUPE.

CHEVROLET TOURING, newly painted.

FIVE FORD TOURING CARS, ranging in price from $50 up.

J. J. DUFFUS LIMITED

2d-25.

SURVEYOR.

F. T. WEBSTER, Ontario Land Surveyor, Registered Professional Engineer, formerly of Ottawa. Phone 2548.

ADVERTISE IN THE EXAMINER

MARRIES GUINNESS OF IRELAND

The Hon. Joan Yarde-Buller, eldest of the four charming daughters of Lord and Lady Churston, was recently wed at St. Margaret's church, London, to Noel Guinness, member of the wealthy Irish family. The couple plan to leave shortly for America, where they will reside for a year.

WHAT'S YOUR RATING

ANSWERS

Here are the answers to questions on page 9.—

1.—Hydrogen, oxygen, nitrogen.
2.—An actress specializing in the role of an artless girl or young lady.
3.—Portugese; Spanish.
4.—Yokohama.
5.—A famous dressmaker. Recently he complained that his reputation as an artist was being ruined because so many stout women were insisting on wearing his creations.
6.—That between the Monitor and the Merrimac, March 9, 1862.
7.—A statue representing someone on horseback.
8.—Baseball.
9.—A garden plant.
10.—Empty; void of interest.
(Copyright, 1927, McClure Syndicate.)

FOR SALE AND EXCHANGE

Double House, central, all modern; fine condition, showing 10 per cent. A good investment $6,000
Nice Brick House, edge of city, all well furnished, extra lot, stable; to close an estate as it stands, $4,500
All-Modern Brick, attic finished, Barnardo Avenue; owner moved away; bargain 2,500
Store and Dwelling, good corner, East City, fine lot, stable $3,500
Bargain for Builder in Lots, room for 8 Houses, near Clock Works.. $400
Two Small 5-Room Houses, $1,000 each, rented; take Ford or Chev. Sedan Car.
We have inquiries for Houses, Farms, Lots, Motor Cars for exchange. What have you?
Houses to Rent. See Us.

RUTHERFORD & NUGENT.
232 George Street. 'Phone 142.

HOME BUILDING.
Call or 'phone for Plans and Estimates on Houses, Garages, etc. Metal Garages complete, $95.00 up. Houses built on Monthly Payment Plan.
A. R. CUNNINGHAM,
331 Reid Street.

—FOR RENT—

Houses, 5 and 7 Rooms, central; all conveniences, at $16.00 and $20.00 per month.

Apartments, 3 and 4 Rooms, central; all conveniences, freshly decorated; $16.00 and $18.00 per month.

A. LOW & CO.
385 Bethune Street
'Phone 607—Nights and Holidays 1027

Telephone 790 When You Want Your
PIANO OR ORGAN TUNED
Player Pianos a Specialty
All Work Guaranteed
W. H. CUNNINGHAM
509 Weller Street

CHINA PAINTING
Mrs. Langley McCarthy Teaches Biscoffs' New and Beautiful Work in CHINA PAINTING

Fordson Tractor

Equipped with Fenders, Pulley, etc., also latest style Plow. Almost new. A real Bargain.

W. BURNS
International Harvester Co.
Phone 429 - Near C.P.R.

FOR SALE AND EXCHANGE

$3,100 — Six roomed modern brick, lot 40 x 100, first class location.
$4500 Central Apartment, two sets of plumbing, hardwood floors. Live in one and Rent the other at $25.00 per month, and see what it will cost you for yours. INVESTIGATE.
$4200 Nice modern. Brick, hardwood floors. Best locality. Take Lot or Car as part.
$4500 Wanted to trade Seven-Roomed Brick, hardwood floors, double lot, on a good Farm of 100 acres.
$4300 Wanted to trade, Good Brick House, garage, ½ lot on House in Bowmanville.
Make enquiries of above. It will pay you.

See H. J. McCANNAN
140 Simcoe Street
Phones 46 and 772

FOR SALE

$5,000 Double Brick House, central, plumbing, 6 rooms east side.
$4,000 6 Roomer Brick House, west side, all modern, garage.
$1,400, 6 roomed House, 1-2 acre of land, stable, $500 cash.
$4,000, 6 Roomed House, Hardwood floors, all modern, $500 cash.
Two good houses. Will exchange on a good car.
$3,000, 6 Roomed Cottage, all modern hardwood floors.
$4,800, Brick Bungalow, new, a good buy.
$2,400, 7 Roomed Frame House, all modern, $400. Balance as rent.
Several good farms. Will take city property.

CHAMBERS & MILLS, AGENTS.
Office, 341 - Residence, 1504W
Mills—'Phone 1403W.

RAILWAY TIME-TABLES.

CANADIAN PACIFIC RAILWAY
Effective Sunday, May 1st

Going East—
8.10 p.m.—Indian River, Norwood, Havelock, Bonarlaw and Tweed. Daily except Sunday.
11.59 a.m.—Havelock, Tweed, Kingston, Smiths Falls, Ottawa, Montreal, Quebec, Boston and New York. On Sunday to Havelock only.
11.26 p.m.—Havelock, Tweed, Kingston, Perth, Ottawa, Smiths Falls, Montreal, St. John, Boston and New York. Daily except Saturday. Sleepers Montreal and Ottawa.
12.55 a.m.—Havelock, Tweed, Perth, Smiths Falls and Ottawa. Daily.
Going West—
4.20 a.m.—Myrtle, Toronto, Guelph, Goderich, Hamilton, Galt, Woodstock, St. Thomas, London, Chatham, Detroit, Chicago and New York. Daily.
4.50 a.m.—North Toronto, Agincourt, Owen Sound, Orangeville, Teeswater and Brampton. Daily except Sunday.
7.35 a.m.—Toronto, Hamilton, Brantford, Buffalo, New York, Galt, Woodstock, London, Chatham, Detroit and intermediate points. Daily except Sunday.
7.00 a.m.—Bethany, Lindsay, Orillia, Port McNicoll and intermediate points. Daily except Sunday.
3.30 p.m.—Toronto, Hamilton, Buffalo, Rochester, Boston, Woodstock, London, Windsor, Detroit, Chicago and intermediate points between Peterboro and Toronto. Makes connection with Vancouver Express for Winnipeg and Vancouver. Daily.
6.30 p.m.—Lindsay, Toronto and intermediate points. Daily except Sunday.

CANADIAN NATIONAL RAILWAYS
(Timetable corrected to date)

No. 96—7.00 a.m. for Port Hope, Oshawa, Toronto, Buffalo, Windsor and points on main line east of Port Hope.
No. 93—8.20 a.m. for Lindsay, Blackwater, Orillia, Midland and Toronto.
No. 371—8.30 a.m. for Lakefield.
No. 98—8.35 a.m. for Hastings, Campbellford, Belleville, Kingston, Montreal, Halifax and Boston.
No. 92—12 Noon for Port Hope, Cobourg, Montreal, Ottawa, Toronto, Hamilton, New York, Philadelphia; also makes connection with the International Limited for London, Windsor, Detroit, Port Huron and Chicago.
No. 373—12.10 p.m. for Lakefield.
No. 100—12.15 p.m. for Hastings, Campbellford, Belleville, Ottawa, Montreal.
No. 95—5.15 p.m. for Lindsay, Blackwater, Orillia, Toronto and makes connections with the "Confederation" for Winnipeg and Vancouver, also the "Maple Leaf" for Detroit and Chicago.
No. 99—8.05 p.m. for Omemee and Lindsay.
No. 94—8.59 p.m. for Port Hope, Kingston, Montreal, Halifax, Boston, Portland. Carries through sleeper Peterboro to Montreal.
All trains operate daily except Sunday. Eastern Standard time.

DAVIS-THOMPSON COMPANY, LTD.
Insurance and General Agency
433 GEORGE ST. PHONE 40

FOR SALE

Ideal Home, beautifully situated in the West-End. Large garden, oak floors throughout, and every modern convenience.

For quick sale, terms made to suit purchaser.

Apply

TORONTO SAVINGS & LOAN COMPANY,

437 George Street.

ADVERTISE IN THE DAILY EXAMINER.

LOCALS

FARMERS AND THRESHERS.

Farm implements of all kinds, separators, engines and boilers repaired. Boiler tubes, pulleys and shafting carried in stock. The G. Walter Green Co., Limited. 'Phone 92.
26d-179-1928

DR. F. P. McNULTY.

Office hours 1-4 p.m., 7-8 p.m. Nights, Thursday afternoon and Sunday, Chemong Park, telephone 180 ring 1-1. 26d-31-1900.

DR. A. W. McPHERSON.

Office hours, 1 to 3.30 and 6.30 to 8.00. Nights, Thursday afternoons, and Sundays at Chemong. Tel. 180-R 1.2. Special attention to infant feeding and diseases of children.
26d-33-1934

NOTICE.

I hereby give notice that I will not be responsible for any debts contracted in my name after this date, without a written order from me.—Fred Bayliss, 96 Stewart Street. 3d-25-2112

AUCTION SALE.

Friday, July 29th, at 1.30 p.m. of a large quantity of household furniture and furnishings at the home of Mr. Charlie Gunsolas, 544 Water street. W. J. Hancock, Auctioneer.
3d-24-2104

MOWER AND BINDER KNIVES SHARPENED, 50c EACH AT TAYLOR'S

Our grindstones all run in water. Lawn mowers sharpened $1.00 each, called for and returned. Razors, scissors and knives sharpened; saws filed and set; umbrellas repaired and recovered. Will close Thursday afternoon during July and August. Wm. Taylor, 221 Hunter Street West. Phone 109J. TTS

CIVIC HOLIDAY.

Over the Lift Lock to Stoney Lake and Juniper Island, Etc.

On Monday, August 1st, Steamer Stoney Lake will leave George street wharf at 8 a.m., for all around Stoney Lake, and then to Juniper Island for the Regatta. Orchestra. Meals and Booth on board. Fare: Adults, $1.00; children, 50c.
3d-26 28 30-2103

SANITARY ICE SUPPLY
ICE
PHONE 147
Wonderful Hemlock Slabs "Dry."

White Felt Hats
Cleaned
Millinteria
163 Charlotte Street. Phone 30.

Stop That Knocking
Carbon Removed from Engine Cylinders by the Oxygen Process, While You Wait.
MILLARD'S BICYCLE SHOP
225 Hunter Street. Phone 234

SUPER RADIO SERVICE
SETS—REPAIRS—SUPPLIES
Eleven Years' Experience.
ROY A. WHITE,
303 Dublin St. - 'Phone 1452-J

ST. GEORGE'S CHURCH, SOUTH PETERBORO.

On Thursday, August 4th, the Women's Guild are holding a lawn social and sale of work and home-made cooking on the Church Grounds. Afternoon tea and refreshments served. 2d-28,3-7300

KNOX UNITED CHURCH S.S. PICNIC

Chemong Park, Saturday afternoon, July 30th. 'Buses at Church 1.30. Fare—Children under 12 free; all others 40c return. A good time for all. 2d-25-2130

ANNUAL 16-MILE BICYCLE RACE, LAKEFIELD TO PETERBOROUGH.

Takes place on Civic Holiday to compete for the Gordon Cup as first prize. Anyone wishing to enter this race will communicate with Oliver Oliver White, of White's Cycles and Sports, Ltd., as early as possible, and any assistance that we can render will be gladly given. 1d-24-4126

HAVELOCK NEWS

HAVELOCK, July 28.—Mr. J. Belleghem and daughter, Edith, of Peterborough, are the guests of Mrs. Robert Anderson.

Mr. and Mrs. Arthur T. Rice and son, Armour, of Farmville, Virginia, were the recent guests of Mrs. Rice's sister, Mrs. Donald Post.

Mr. and Mrs. David Ruttan, Jr., and Miss Florence Goldberg, of Detroit, were the Sunday guests of Mr. and Mrs. J. M. Harrison.

Mr. W. Hartry, of Toronto, visited friends in town last week.

Mrs. Walker and daughter, of Smith Falls, are the guests of Mr. F. Voyer, Sr.

Mr. T. Murphy, of Peterborough, spent a week with his cousin, Mrs. John Moore.

Mr. L. Comstock, of Westwood, and Mr. A. Flemming, of Colborne, visited their cousin, Mr. J. M. Harrison, on Saturday.

Mr. George L. Armour and sons, Ira and Donald, of Peterborough, spent the week-end with Mr. and Mrs. Donald Post.

Mr. and Mrs. F. Empringham and daughter, of Toronto, were the guests of Mr. and Mrs. David Greenley last week.

Mr. Douglas Laing, of the Bank of Toronto staff, at Cobalt, is spending his holidays with his parents, Mr. and Mrs. James Laing.

Mr. George Craighead, of Detroit, is the guest of his parents, Mr. and Mrs. James Craighead.

STONEY LAKE BOATS
Steamers will leave Lakefield at 9 a.m., 12.45 p.m., 5.45 p.m., on arrival of Train leaving Peterborough at 8.30 a.m., 12.10 p.m., and bus leaving Peterborough at 5.10 p.m.
Steamers will leave the Lake to have Passengers arrive in Peterborough at 8.10 a.m., 11.38 a.m., and 5 p.m.
STONEY LAKE NAVIGATION CO.
FRANK G. YOUNG, Manager.
434 Park Street. - 'Phone 548
June 20 to Sept. 20

Wedding Gifts
We have a Beautiful Line of Silverware that will make very fine Gifts. These pieces are of very high quality and very moderate prices. Here are a few of our many pieces:
TEA SETS
SILVER TRAYS
CREAM & SUGARS
CASSEROLES
PIE PLATES
BREAD TRAYS AND CAKE PLATES
KNIVES AND FORKS
CARVING SETS
CANDLE STICKS,
ETC., ETC.
You will be surprised how nice these pieces are and how moderate the price. Come in and see these at any time.
GIFTS FROM $1.00 UP
Warne Bros.
DIAMOND HALL
Phone 880

$34,000,000 LOST IN BIG OIL COMPANY

Auditor Able To Trace Only Part of Hundred Million Handled.

LOS ANGELES, July 28 (Canadian Press).—Grand Jury testimony that $34,000,000 vanished during the frenzied financing which revolved around the Julian Petroleum Corporation and resulted in its collapse, today shed further light on the magnitude of the stock over-issue and pool loan bubble ending in the indictment of scores of wealthy men of Southern California.

F. F. Hahn, auditor employed by the Grand Jury to check Julian stock sales alleged to have exceeded $100,000,000, testified yesterday that $34,000,000 could not be accounted for.

Hahn said that only $66,000,000 of the $100,000,000 had been traced through check book stubs of Jack Bennett, market manipulator for the corporation and aide to S. C. Lewis. Bennett is now sought as the central figure in the crash.

Poultry Congress Gets Out Paper

OTTAWA, July 28.—(Canadian Press.)—Every day the Poultry Congress meeting here gets out a miniature newspaper. This sheet, the Congress Daily News, deals with items of interest to poultrymen generally. Yesterday's doings of the Congress were all recorded in to-day's paper, with pictures of Lord and Lady Willingdon, Premier King, and many other dignitaries.

RASPBERRIES—You want the Best! Such as MONCRIEF grows! If your Grocer does not handle them, 'PHONE 1437W. Now at their Best! Price:
— 2 FOR 25c — CRATE OF 36 BOXES, $4.00 —
3d-28 29 2—7306

QUEEN MARIE POOR WOMAN

Will Have About $30,000 a Year To Keep Up Palaces Left Her.

MAY SELL JEWELS.

BUCHAREST, July 28 (Canadian Press). — King Ferdinand's death has left Queen Marie a relatively poor woman. Unless the state comes forward with help for the now Dowager-Queen, she may be obliged to convert some of her jewels and other possessions into cash.

As already announced, Ferdinand's 300,000,000 lei fortune (about $2,000,000) will be apportioned equally among the king's five children, including Prince Carol, who will receive about $400,000. The Queen, however, receives nothing but the use for life of certain of the king's properties and palaces.

The Government now proposes to split up the 30,000,000 lei civil list which Ferdinand received (about $200,000) among Queen Marie, King Michael, the Princess-Mother, Helen, Prince Nicolas, and the members of the regency. This would allow the Queen only about $30,000 annually for the upkeep of her palaces, the salaries of her staff, entertainment purposes, and other expenditure. This sum is very small compared with the salaries and allowances of other royal figures, King Alexander of Jugo-Slavia, Marie's son-in-law, for instance, receiving more than a million dollars annually, and King George of Great Britain commanding in the neighbourhood of $10,000,000.

Queen Marie is said to feel keen distress over the financial situation, and efforts were started to-day by friends to induce the Cabinet to recommend to Parliament a liberal allowance in order to enable her, as Dowager-Queen, to maintain former dignity and liberality of her court.

It is true, friends said, that the Queen will receive a fraction of the income from Ferdinand's property, but as the total annual revenue from the king's holdings is less than $200,000, Marie's share is almost negligible.

BURGLAR SENTENCED TO 50-YEAR TERM

Boston Billy Williams Is Sentenced For Jewel Robbery.

MINEOLA, N.Y., July 28 (Canadian Press).—James F. Monohan, better known as "Boston Billy Williams, gentleman burglar," was sentenced to 50 years in Sing Sing today for participating in a ninety-thousand dollar jewel robbery at the Jesse L. Livermore estate.

SARNIA MAN DIES OF LUNG INJURIES

David C. Howard Succumbs Two Weeks After Accident.

SARNIA, Ont., July 28. — David C. Howard, popular young man of this city and a member of the intermediate football team in its championship winning days, died last night from lung injuries sustained two weeks ago when a car driven by Gordon B. Storey, and in which he (Howard) was a passenger, overturned in gravel on the Beach Road.

Mr. Howard was 28 years of age. He was in the law office of LeSeuer, McKinley, LeSeuer & Orton.

Warning

Sub-section 18 of Section 10 of the Highway Traffic Act requires that on and after the 1st of October next ALL HORSE-DRAWN VEHICLES must carry in a conspicuous place on the left side thereof a lighted lamp showing white to the front and red to the rear.

Any lamps so used shall be clearly visible at a distance of at least 200 feet.

These Lamps are now on the market and can be had from

KARL SIMPSON
460 GEORGE STREET
Phone 574W. Peterboro, Ont.

This Lamp has been submitted to the Department of Public Highways, Toronto, and meets all requirements.

It is windproof, vibration proof, and burns ordinary coal oil 15 hours in one filling, which permits one to travel 90 miles if necessary without attention.

Don't confuse this with a toy electric lamp whose battery would be useless on one two-hour continuous drive, to say nothing of the rest of it.

I respectfully wish to advise, especially, that if you travel behind a horse in the evening, your life is in danger even from the most careful motorist if you haven't a light, and there will be a lot of people unnecessarily injured before October 1st, to say nothing of property loss, if they neglect this matter until that date.

I will be glad to show these lamps to anyone from 8.00 a.m. to 6.15 p.m. and in the evenings from 7.30 to 9 p.m. at the above address.

Those who have already ordered from me can get their lamps anytime now, and those I have promised delivery in North Monaghan and Smith will go out in the next few days.

Get your order in now while the price is low. It may have to advance.
26, 28, 30, 2

RE-UNITE CHURCH.

Rt. Rev. William T. Manning bishop of New York, who declared at the thirteenth centenary celebration of the founding of York Minster at York, England, that the question on which the future of the world depends is the re-union of the Christian Church.

Well, Wasn't It Built For Two Anyway?

It is seldom nowadays that one sees cyclists riding a tandem through the streets of the city. More seldom does one see the riders clad in bathing costumes as they proceed along George Street. Still more seldom are such to be seen riding through a heavy rain. Yet George Street citizens had a full view of this phenomenon this afternoon. And one of the bather-cyclists was wearing a queer concoction in yellow and black—which possibly makes the "offence" all the more heinous.

IRISH FREE STATE IMPORTS INCREASE

Exports Show Decrease From Figures For May, 1926.

Imports into the Irish Free State during May were valued at £4874,900, as compared with a valuation of £3,635,900 in May 1926. Exports in May of this year were valued at £3,203,800, as against £2,231,000 for the same month of 1926. These figures result in a reduction of £327,600 in the import balance for the month of May, according to advices just received by the Bankers' Trust Company of New York from its British Information Service.

The bulk of the imports, £3,298,700 were supplied by Great Britain. Included in the balance were Northern Ireland with £545,300; the United States £300,200; Argentina £146,700; Canada £130,500, and Germany £127,900. As well as the chief source of supply Great Britain is also the best customer of the Irish Free State taking goods valued at £2,524,500, while following in order were Northern Ireland £455,200, Germany £78,500, the United States £38,800, New Zealand £31,800, and France £12,600.

Silk Smuggling Pays Along English Coast

LONDON, July 28 (United Press). — Silk Stocking Row has been established along the southeast coast of England by smugglers emulating the rum-runners of the Western Atlantic.

A high tariff on silk stockings makes it profitable for smugglers in fast motor boats to land shipments of silks—stockings, lingerie, and Paris frocks—at coves along the English coast, whence they are rushed by automobile to London.

Rum and tobacco are smuggled incidentally to avoid revenue charges, but the profit is in silk—about $1,000 an auto load on the average stuff. The authorities know of the smuggling, but seem unable to halt it because the smugglers are declared in many cases to be otherwise responsible citizens who mix fun, fishing, and finance by spending week-ends at coast resorts, and smuggling on the side.

FRESH EGGS
That Are Clean Are Best to Use When Packing.
Parke's Glassine

is recognized as the best method for preserving eggs. It is easy to use. Just follow directions on can, and the eggs you pack will be of exceptionally nice flavor.
15c 25c 50c
Bond's Drug Store
George and Hunter streets.

FISH
FRESH CAUGHT FOR FRIDAY
ASTA'S
206 Charlotte. 'Phone 953

AROUND THE CITY

Bank clearings for the week ending to-day were $765,527.

OBITUARY

R. H. THOMPSON

The funeral of the late Richard Henry Thompson of Warsaw will take place on Friday afternoon at 2 o'clock.

MRS. JOHN BREEN.

Mrs. John Breen, 254 Mark Street, died last night in St. Joseph's Hospital. Surviving her are her husband, a nephew, George Hickey, and a niece, Mrs. C. Hughes.

The funeral will take place from the residence of Mr. Hughes, 14 Charles Street, to-morrow, to Immaculate Conception Church, and from the church the cortege will proceed by motor to Port Hope.

BIRTH.

PALIN. — At the St. Catharines General Hospital, on Thursday, July 28, 1927, to Mr. and Mrs. E. L. Palin (nee Alice M. Sanderson) a daughter—Dorothy Alice Agnes.

DEATH.

BREEN.—On July 27, 1927 at 9 p.m., in St. Joseph's Hospital, Jane Hickey, wife of John Breen, of 254 Mark street.

Funeral will be held on Friday morning at 8 o'clock, at the Church of the Immaculate Conception, thence to Port Hope by motor for interment.

Do You Wear a Plate?
This is a personal question, but we have good news for those having "false teeth."
A PLATE BRUSH, that does not get soft 50c
DENTU-CREME, a real Dentifrice 50c
COREGA POWDER, for keeping in place, 45c, 60c, $1.00
Phone 274
BORLAND'S DRUG STORE
228 Charlotte Street — The Store with the Yellow Front
WE DELIVER - - - OPEN EVERY NIGHT

SALT - SALT - SALT
FINE SALT ..... 100-LB. BAGS
FINE SALT ..... 50-LB. BAGS
COARSE SALT ..... 100-LB. BAGS
COARSE SALT ..... 50-LB. BAGS
PRESSED SALT (PLAIN) ..... 50-LB. BLOCKS
PRESSED SALT (IODIZED) ..... 50-LB. BLOCKS
DAIRY SALT (COTTON SACKS) ... 50-LB. BAGS
FLY SALT (FOR CATTLE) ..... 100-LB. BAGS
FRANK H. DAWSON
Wholesale and Retail Distributor
FLOUR - FEED - GRAIN - SEED
'PHONE 55 :: 380 WATER STREET

Get Your Parts at
PETERBOROUGH AUTO WRECKERS
Parts for All Cars. Also Batteries for All Makes of Cars. Cheap.
PETERBORO AUTO WRECKERS
178 SIMCOE STREET —'Phone 2962—
3 Mths, Mon, Thurs., June 13 to Sept. 13

Toronto, Port Hope, Peterboro Timetable

SOUTH & WESTBOUND	A.M.	EAST & NORTHBOUND	P.M.
Peterboro	7.55	Toronto	5.00
Springville	8.20	Oshawa	6.30
Fraserville	8.25	Bowmanville	7.00
South Monaghan	8.35	Newcastle	7.15
Bailieboro	8.45	Newtonville	7.30
Bewdley	8.55	Welcome	7.50
Port Hope Lve.	9.35	Port Hope	8.00
Welcome "	9.45	Bewdley	8.30
Newtonville "	10.05	Bailieboro	8.40
Newcastle "	10.20	South Monaghan	8.50
Bowmanville "	10.35	Fraserville	9.00
Oshawa "	11.00	Springville	9.05
Toronto "	12.30	Peterboro	9.30
	Arr. 9.20		

Coach Leaves Empress Hotel, Peterboro, Daily Including Sundays

Fare Peterboro to Toronto $2.50 each way

Collacutt's Coach Lines — Head Office OSHAWA

Effective Friday, July 29th, 1927

HEINZ KETCHUP
LARGE BOTLTE 23c, 2 for 45c

Grape Fruit 5 for 25c
Castile Soap 10 for 25c
Babbitt's Cleanser 4 Pkgs. 25c
Zinc Rings 17c Doz.
Coffee A Superior Blend 49c Lb.
Sani-Flush 26c Tin
Chateau Cheese Pkg. 18c
Certo 29c Bottle

FRUITS AND VEGETABLES
Lemons, doz. 35c
Oranges, doz. ..... 49c and 67c
Bananas ..... 3 lbs. 25c
Raspberries at Market Price
2 Boxes 25c
12 Boxes $1.40
36 Box Crate $4.00
Black Currants, qt. box 25c
Peaches ..... 5 for 25c
Carrots, Beets and Onions, bunch ... 5c
or ..... 6 for 25c
Green Peas, 3-qt. basket 20c
Butter Beans ..... 2 lbs. 25c
Cabbage ..... 10c and 15c
Potatoes, old, peck 27c
New, peck 55c
Cucumbers, hot-house, each, 10c and 15c

SUNDRIES
Black Tea ..... 49c or 2 lbs. 95c
Singer Sewing Machine Oil .. 2 btls. 25c
Jelly Powder ..... 5 pkgs. 25c
Dill Pickles, tin 22c
Redpath Granulated Sugar .. 13 lbs. 97c

PRODUCE
Honey, Clover ..... 5-lb. pail 75c
Honey, Clover ..... 10-lb. pail $1.39
Pea Mealed Bacon, lb. 41c
Breakfast Bacon, lb. 33c
Swift Cooked Ham, lb. 59c
Swift Virginia Ham, lb. 63c

CROSSE & BLACKWELL LINES
Branston Pickle, bottle 29c
Mushroom Catsup, bottle 42c
Ham and Tongue Paste, bottle 24c
Mayonnaise, bottle ..... 33c and 49c

It's Fresh. It's Clean. Orders of $3.00 or Over Delivered Free
PORTER S. WHITE CO.
Phones: 1900 2900 2906 Groceterias
332 GEORGE STREET.
346 CHARLOTTE STREET.
130 PARK STREET N.

8 lb. Pure Cane Sugar, 53c
3 Rolls Toilet Paper, 7c | 2 Sneider's Catsup, 19c
6 "Sun-Kist" Grape Fruit, 25c
Practically Seedless—cheaper than Oranges at this price.
LOCAL POTATOES, PECK 59c
9 BARS CASTILE SOAP 25c.
Choice Peaches, tin 19c
In heavy Syrup—Good Quality, Splendid Value. Reg. 25c.
4 lb. Cooking Figs 25c
Fresh Tomatoes, lb. 19c
New Cabbage, lb. 3c
3 QUAKER CORN FLAKES, 25c
2 Cans "Harvest" Choice Quality Corn, 23c
SPECIAL DEAL
1 Pkg. Lux, 1 bar Sunlight, 1 pkg. Rinso, 1 bar Lifebuoy and 1 bar Lux Toilet Soap—Reg. 45c value—Special 30c

California Sunkist Oranges
Richest Juice—Finest Flavor
22c Dozen Up.
We Sell For Less
Boyle's CASH & CARRY GROCERY.
We Deliver $3.00 Orders FREE

HOME EDITION

The Evening Examiner

IF IT WILL HELP PETERBOROUGH AND DISTRICT, THE EXAMINER IS FOR IT

VOL. LX., No. 24 — PETERBOROUGH, FRIDAY, JULY 29, 1927 — PRICE THREE CENTS

PROBABILITIES.
North and northwest winds; mostly fair and moderately warm to-day and on Saturday.

PLEASURE TRIP ENDS IN TERRIBLE TRAGEDY

BRITISH FOREIGN SECRETARY DOES NOT EXPECT FAILURE AT GENEVA TO LEAD TO QUARREL

Laborite Attacks the Policy of the Government in the House of Commons.

PATIENCE NEEDED.

No Unfriendly Word Spoken or Hostile Thought Expressed By British Delegates.

LONDON, July 29 (Canadian Press).—With perhaps a prophetic eye to what was passing yesterday at Geneva, Sir Austen Chamberlain, Secretary for Foreign Affairs, took advantage of the general debate on foreign affairs in the House of Commons to renew his protestations of abhorrence at the mere idea of any quarrel between United States and Great Britain.

Charles Trevelyan, Laborite, has opened the debate with advocacy of all-round arbitration to precede disarmament, declaring that the Government was beginning at the wrong end. The conference the world wanted, he said, was one between Lord Cecil, M. Briand, and Ambassador Houghton, representing respectively Great Britain, France and the United States, and Britain should make a great gesture of disarmament by boldly offering to abolish all capital ships if the other nations were ready to follow.

Commander Kenworthy, Liberal, was of the opinion that the nation had not learned the lesson of the Great War.

Need of Patience

"We may be at the beginning of a situation with the United States similar to that begun with Germany in 1903," he said. "It took twelve years for the seed then sown to germinate. Seed may be in the process of sowing at this moment in Switzerland. I hope not, but there is need for great patience on all sides."

The Foreign Secretary, in the course of his reply, which ranged over many topics, including China and Russia, dealt chiefly with disarmament, with particular reference to the relations between Great Britain and the United States.

The last thing I am willing to contemplate is that failure (at Geneva) should lead to anything like a quarrel,' he said'. "Let us agree as friends if we can; let us differ as friends if agreement be impossible. The friendliest attitude throughout has been preserved."

Proceeding, Sir Austen deprecated Mr. Trevelyan's impatience with the slow progress of disarmament. He feared that such a challenging dramatic offer as Mr. Trevelyan suggested was more likely to bring refusal than acceptance.

"For my part," he added, "I think the less there is of the dramatic about international offers, the more likely they are to serve the cause of peace."

Small Step Forward

Declaring that he himself and Lord Cecil shared the view that the most it was wise to hope for or reasonable to expect from the naval conference was some small step forward. "What we must anticipate," he remarked, "is a series of such conferences, gradually carrying forward at each meeting the task begun at earlier conferences, not a sudden dramatic decision."

Begging the House to consider the program which Great Britain has submitted at Geneva as no hurried affair, but one carefully thought out months before President Coolidge's invitation was received, Sir Austen emphasized that the program would restrict the growth of fleets without endangering the security of any of the powers who might become a party to it. The Government cherished the earnest hope that the conference might attain the objects President Coolidge had in view.

"We need not tell Commander Kenworthy," Sir Austen said, "that we share his abhorence to the full. Be there agreement or be there not on a practical immediate scheme for the further limitation of naval armaments at Geneva, the last thing I am willing to contemplate is that failure should lead to anything like a quarrel. "Let us agree as friends if we can; let us differ as friends if agreement be impossible.

No Unfriendly Word Spoken

"After all, no unfriendly word has been spoken and no hostile thought has been expressed by any British representative at home or at Geneva. On the contrary, the friendliest attitude throughout has been preserved."

"Take the very statement that I made here yesterday, it is all that I shall say about matters being discussed at Geneva.

"Was there anything unfriendly, novel or alien to Americans themselves or to American thought in the view I then expressed on behalf of His Majesty's Government?

The Old Tale

"It is an old tale. The same tale was told by Earl Balfour at the Washington conference and met with acceptance. The same thing was

(Turn to Page 2, Please)

Fishermen Have Extraordinary Luck

MARMORA, July 29. — A novel experience befell two local men while fishing up Crowe River on Wednesday morning. They were using two troll lines, one ahead of the other. When near the Marmora Stave Mill, they landed a seven-pound maskinonge which, in its attempt to escape the foremost line, got hooked between the caudal and anal fins by the other line, and so was drawn in, tail first.

NEWS OF 'QUAKE KILLING 100,000 LONG DELAYED

First Stories Reach Shanghai Two Months After Occurrence.

HAPPENED AT KANSU.

Destruction of All the Wires Causes Delay — Four Cities Wiped Out.

LONDON, July 29. — What is described as without doubt one of the world's greatest catastrophes, occurred on May 23 last in the remote Province of Kansu, China, when towns and cities were levelled by a great earthquake, with the casualties placed as high as 100,000.

The Westminster Gazette's Shanghai correspondent sends the first detailed news of the earthquake, which came in the form of a letter from Monsignor Buddenbrock, Vicar-Apostaline of the Steyl Mission, at Lanchow, Kansu. No report of the catastrophe had previously reached Shanghai, owing to the total destruction of telegraphic and postal services.

Mgs. Buddenbrock describes how the cities of Sisiang, Liang-chow, and Kulang were wiped out in the twinkling of an eye. At Liang-chow alone he says, at least 10,000 were killed. The city of Tumentse was completely wrecked and buried beneath a moving mountain.

Missionaries' estimates place the casualties as high as 100,000, and the suffering of the survivors is declared to have been indescribable.

Monsignor Buddenbrock tells a stirring story of how the 'quake at Sisiang occurred during the celebration of Mass. Immediately after the consecration, terrible subterranean rumblings were heard. Dozens of worshippers were buried when the church suddenly collapsed.

In the town arose one long wail of fright and grief as the magnitude of the disaster was realised. Not one building was left intact, and there was not a single house which did not contain dead and dying. In places the earth opened, emitting bluish-black water.

UNION SERVICES ARE ARRANGED

Ministers Will Conduct Meetings in Chemong Pavilion Weekly.

ON SUNDAY EVENINGS.

For some time past a number of local churches and ministers have had under consideration the question of holding religious services in Chemong Park on Sunday evenings. On Sunday morning a number of cottagers invariably find their way to the United Church at Bridgenorth or the Gilmour Memorial Church in Smith, but it has been felt that a united service on Sunday evenings in the park would fill a real need, and a number of summer outdoor meetings have been arranged. The services will be evangelistic and interdenominational. The proprietors of the Chemong Pavilion, Messrs. Porter and Kimmel have granted the use of their premises.

The first service, on Sunday, July 31st, will be addressed by Rev. W. S. Edgar of Gilmour Memorial Church. The combined choir of George Street United and Murray Street Baptist Churches will also take part under the leadership of Dr. Graham.

The Philippine Islands include 7,083 islands, with a total area of 114,400 square miles.

THE STILLMAN-WILSON WEDDING CEREMONY

The ceremony itself—the principals are seen standing in front of their faldstools. From left to right they are: James A. Stillman, "Bud" Stillman, Lena Wilson, her brother, John Wilson, the bridesmaid. The best man is on the extreme left, behind and behind the bride, Miss Belle Mr. Stillman.

Boy Drowned at Young's Point

Watson Carter, 11, Dies Near Home

Accident Occurs at Henderson's Narrows, Lake Katchewanooka, Short Distance From the Boy's Home, This Afternoon.

LITTLE LAD WAS IN BATHING; BODY IS NOT YET RECOVERED

YOUNG'S POINT, July 29.—Watson Carter, aged eleven, was drowned at Henderson's Narrows, Lake Katchewanooka, this afternoon while bathing. The accident occurred at about two o'clock this afternoon in front of the farm of Max Kidd, about ten minutes walk from the home of the boy's parents, Mr. and Mrs. Robert W. Carter, Smith Township.

Coroner Dr. J. C. Smith of Lakefield has gone to the scene of the fatality.

A short time ago the boy broke his arm while playing at school. The body has not been recovered.

HELPFULNESS TALK SUBJECT

Using Title "Wise and Otherwise," H. G. Walker Gives Inspiring Address.

TO KIWANIS CLUB.

"Wise and otherwise," was the theme of an inspiring address delivered to the Kiwanians at their regular weekly luncheon at the Empress Hotel to-day, by H. G. Walker.

"I know," remarked Mr. Walker, "that the Kiwanis Clubs of Peterborough, and of other cities, stands for almost one word, and that is 'helpfulness.' Being a helper to all mankind, regardless of religion or nationality, and to be like a brother to all persons."

"The real aim in a person's life," continued the speaker, "should be to be a friend to man." To illustrate this Mr. Walker recited a beautiful poem on "Be a Friend to Man," that told of a man sitting on the side of the road, despondent and weary, while another came down the same road who could help him. The verse called on the spirit of the latter individual to come to the aid of his brother and be a friend, who would help in all times of trouble.

Another inspiring verse, entitled "Work, Love and Hope," was recited by Mr. Walker, explaining that the daily work of man should be done with a light heart and with an undisguised love.

"Opportunity," stated the speaker "is a great asset to the young men of to-day who have everything that could be desired at their very feet, and the door is always open to the young man of to-day or to-morrow that can stand up with a clean heart and soul and shout to all the world —"I Can."

A song, "On the Road to Mandalay" was rendered by Kiwanian Vernon Morphet, accompanied by Kiwanian Martin B. Chenhall.

Ivan Lillico was booster for the day and prizes were won by Dr. Wood, J. Doran and J. R. Heron.

A vote of thanks was moved by J. John to Mr. Walker and Vernon Morphet for such a splendid luncheon programme.

BAND CONCERT

By permission of Lieut.-Col. W. Gordon Hall and officers, the band of the Peterborough Rangers will give the following programme in Victoria Park to-night, commencing at 8.15:

March—"Waveney" ..... Ord Hume
Overture—"Gems from the Opera" ... "Fra Diavolo," "Norma," 'Lucrezia Borgia," "Crown Diamonds," "Rigoletto," and the Finale to "William Tell."
Valse Cotillon—"Dreams" ..... Inter
Nautical Selection—"Life on the Ocean" ..... Binding
(Intermission.)
Selection from Sir Harry Lauder's Earliest Successes, including: "Bonnie Leezie Lindsay," "There's a Wee Bit Land," "When I Get Back Tae Bonnie Scotland," "Wedding Bells Are Ringing," "She Is Ma Daisy," etc.
Novelty—"Ragging the Scale" ..... Darewski
Gavotte—"The Way to the Heart" ... Finck
Musical Comedy—"Bing Boys Are Here" ..... Ayers
Naval Patrol—"The Bluejackets" ... "God Save the King."

O'Higgins' Family Is Granted $100,000

DUBLIN, July 29 (Canadian Press). — The Dail has voted £20,000 ($100,000) as a lump sum as provision for the widow and children of the late Kevin O'Higgins, Vice-President of the Free State Council, who was assassinated recently. The money is voted in trusts.

THE PRIZE-WINNING POEM

The Five Dollar Prize offered by the Women's Music Club for the best poem on "Canada" has been awarded to Ruth Budd, Form 2B of the Peterborough Collegiate Institute. This was the only poem worthy of award that came within the regulations which confined the competition to Peterborough. The following is the prize poem:

When Kipling called you "Lady of the Snows"
I fancy that he thought the name would suit.
I wonder if he ever felt the warmth,
That ripens all your different kinds of fruit?

I wonder had he heard your waterfalls
That make the power and light for many a town,
Or did he know your gold and silver mines
Or where the iron makes the earth all brown?

And did he view your fields of waving grain,
Could he have seen your forests vast and dark,
Your shining lakes beneath the summer's sun,
Or purple vineyards ,think you, did he mark?

Or was it from your mountains tall and grim
With snow-clad tops, that reach up to the sky,
Or creak of runners gliding over snow
Or jolly ski-ing parties flitting by?

Perhaps he heard of famous hockey teams
And thought you only knew a winter game?
Do you think our golf and tennis are unknown?
And that our baseball games are played in vain?

O Canada; what can they say you lack?
With summer's heat and winter's chilling breath.
Timber, grain, fruit, minerals,all are here,
And every need of man, from birth to death.

Another poem, which was not eligible for a prize because the composer resides in Lakefield, will be printed tomorrow.

SUGGESTION OF MORE SMALL SHIPS FOR U. S. IS ADVANCED

Comes From British Circles, Although No Official Proposal Made.

CABINET MEETING.

Emergency Meeting Called By Chamberlain—Japan May Act as Mediator at Geneva.

GENEVA, July 29 (Canadian Press) — A suggestion which the British claim might solve the difficulty over eight-inch gun cruisers and by the same token might solve the Tri-partite naval difficulty emanated today from British circles. This suggestion was that the United States delegates ask for the right to build more eight-inch gun secondary cruisers than is provided for under the British plan submitted yesterday and that the British would look favorably upon such a proposal provided the British total tonnage in cruisers was raised in proportion.

Cabinet Meets

LONDON, July 29 (Canadian Press).—The British Cabinet convened late today after having been hastily summoned, several ministers who were en route to the country being recalled. It was reported that the reason for the hurried meeting was the position which has arisen at Geneva. Instructions for the re-

(Turn to Page 7, Please)

DIED LAST NIGHT.

JOHN G. KENT,
General Manager of the Canadian National Exhibition, who passed away after a long illness.

TWENTY-SEVEN ARE DROWNED WHEN EXCURSION BOAT UPSETS IN LAKE MICHIGAN OFF CHICAGO

Passengers Terrified By Sudden Storm Rushed To One Side of the Boat.

100 ON BOARD.

Favorite Is Reported To Have Had Only One Small Lifeboat on Deck.

CHICAGO, July 29. — Canadian Press. — A sudden off shore squall that passed in a few seconds, to leave the lake as smooth as a mill-pond, capsized a small pleasure steamer, late yesterday, carrying at least 27 of the passengers mostly women and children to death.

The tragedy came almost 12 years to the day from the date of Chicago's greatest water disaster, the sinking of the steamer Eastland, with a loss of 812 lives.

This, too resulted from the same cause—a rush of passengers to the port side of the ship.

Sixteen of yesterday's victims were children—ten boys and six girls—ten were women and one was a man. Seventy five women and children and half a dozen men were thrown into the water when the vessel, the 'Favorite,' toppled over, but 70 or more, were saved, some in a thrilling rescue by William Hoffauer, the millionaire yachtsman, who chanced to be cruising by in his large yacht, the 'Doris,' when the storm broke.

While divers searched the lake bottom, near the scene for more victims' derricks lifted the craft late last night as flood lights were played on the tragic picture.

The last five bodies were found as the boat came to the surface, seven hours after the 'Favorite' foundered.

To-day a triple enquiry into the accident was under way. One was the inquest, the others investigations by Michael Hughes, chief of police, and states' attorney Robert M. Crowe.

Captain Olson and his crew were arrested shortly after the tragedy.

Terrified by the storm, which came up in 15 minutes, and passed in a few seconds, the 75 or 80 passengers rushed to one side of the boat, and as it listed stampeded to the other side. In an instant they were plunged into the water with rough breakers tossing them helplessly about.

The noise of a negro band blaring away at "I'm looking over a four-leaf clover," was transformed into the choking cries of persons clutching at any floating object as the boat turned half over and settled until only its upper deck remained partly out of the water.

It was similar in many respects to the Eastland disaster which occurred 12 years ago this month and in which more than 800 lives were lost.

The boat reported carrying upward of 100 passengers seeking relief from the heat, had left the pier bound for Lincoln Park, some three miles north, when a squall came up and passengers rushed to one side of the two deck boat to escape the storm. The boat listed and they rushed back to the other side, and it capsized.

A second boat which capsized due to the squall, was a small power boat, and the crew swam safely to shore.

The 'Favorite' was reported to have carried but one small lifeboat, and this was used to take three small boys to safety.

Captain Arthur Olsen, and three members of the crew were arrested by the police, and hurried to the station for questioning as soon as they had landed.

Miss Opal Helton, of Hugo, Okla., a passenger on the boat, and Johnny Weissmuller, national swimming champion, who was swimming nearby, both took a prominent part in the rescue work. Miss Helton saved four children while Weissmuller brought several bodies to the surface.

Scores of doctors and nurses worked frantically along the shore line over the victims bodies. Two hours after the disaster, small craft with their burden of victims, still were coming in to shore along a two mile strip of beach.

Body Washed Ashore.

The body of Michael Citra, eight the twenty-seventh victim of the disaster, was found by coastguards today along the shore, where it had been washed in from the scene of the tragedy.

LONDON IS OPEN TO AIR ATTACK EXPERTS SHOW

Point Out That Geneva Conference Might Better Limit Aircraft.

RUTHLESS WARFARE.

Will Take Eight Years To Prepare Defence—Counter Attack Only Recourse.

LONDON, July 29 (U.P.).—Great Britain, having been sensationally shown by the recent extensive aerial manoeuvres over London to be defenceless against air invasions, experts are now pointing out that the Geneva naval disarmament conference would be better employed curtailing the possibility of aerial warfare than limiting cruiser armaments.

Although the heaviest defences were provided by the Royal Air Force for London, the attackers broke through night after night and "bombed" the city, even landing dummy bombs on the roof of the Houses of Parliament. In this connection, Air Ministry officials explain that London cannot be adequately protected against air assaults until a scheme, now partly prepared, is ready to be put into operation. The completion of this scheme will require eight years.

"If war broke out tomorrow our only defence would be to attack enemy cities, for the enemy would be certain to attack London," one aerial expert declared. Meanwhile the newspapers are emphasizing that aerial warfare in the future will be utterly ruthless and that therefore, whether hostile air craft succeed in reaching military objective or not, the entire poulation of cities will be driven into cellars where poison bombs will destroy thousands while whole streets will be set blazing by incendiary explosives.

STATISTICS.

Until a few days ago 80 cents would have bought the complete set 7 Confederation stamps, which contained one, two, and three cent stamps, 2 five cent 2 twelve cent, one 20 cent and 1 special delivery stamp. The 20 cent special stamps are now all sold, and it is anticipated that the supply of Confederation 12 cent stamps will also be speedily exhausted.

TO-DAY'S EXAMINER

Local.
Several accidents on Peterborough streets. Page 1.

Canada.
Poultrymen ask for better judges. Page 2.
John G. Kent, manager C.N.E., dies in Toronto. Page 9.

Britain.
Chamberlain expects no quarrel to follow breach at Geneva. Page 1.
London open to air attack, say experts. Page 1.

Foreign.
Twenty-seven die when excursion boat upsets. Page 1.
'Quake kills 100,000; news long delayed. Page 1.

Editorial. Page 4.
Should Prove An Incentive.
Why Not Peterborough?
The Royal Visitors.
It Must Be Enforced.

Sport.
Cobourg ladies win bowling prizes. Page 12.
Varsity junior eight win first heat. Page 12.
Bisons lose to Toronto. Page 12.

Financial. Page 16.
Leaders strong on mine market.
Toronto exchange active to-day.
New York tradin irregular to-day.
All grains go down to-day.

Women' Interests. Page 11.
Fashions; Social News; Serial.

Features.
Sunday school lesson. Page 15.
Comics. Page 14.
Want Ads. Page 15.
The market place of the community.

To-morrow.

	Rises.	Sets.
Sun	5.03	19.45
Moon	6.45	21.19

SMITH PUPILS PASS

Of the five pupils of the Public school, S.S. No. 2, Smith, who tried the entrance at the examination before the holidays, all have been reported as having passed. The successful pupils are: Phyllis Moore, Lillian McGregor, Kenneth Fife, Jean Tully and Bertha Mahood. Phyllis Moore and Jean Tully obtained honors. Miss Minnie Green is the teacher.

BRITISH PLAN WAS REJECTED BY DELEGATES

United States' Delegation Flatly Refuses New Proposals of Britain.

AT NAVAL CONFERENCE.

Last Meeting Will Be Held on Monday—Divergencies Are Great.

GENEVA, July 29 (Canadian Press) —Rupture of the tri-partite naval conference threatened last night as almost a certainty unless developments which nobody genuinely expects, come to save it.

The British delegation presented new proposals yesterday which were flatly rejected by the United States delegation. Reliable information concerning a secret session of the tripartite plenipotentiaries indicates that when Rt. Hon. W. C. Bridgeman, First Lord of the Admiralty, presented the new British plan for the limitation of cruisers, destroyers and submarines, Hugh B. Gibson, head of the United States delegation, asked whether this plan was Great Britain's last word.

Mr. Bridgeman said it was.

A plenary session has been convoked for Monday next. A Japanese delegate expressed the opinion to the correspondent that this undoubtedly would be the last meeting of the conference, as there seemed no reasonable chance that the divergencies between the British and the Americans could be reconciled.

It is understood that in United States and Japanese circles three features of the new British proposals stand out as making them objectionable from the viewpoint of both nations. The first is that the British plan restricts the liberty of the two other nations to build eight-inch guns on secondary cruisers.

The second is that the British, they contend, have abandoned the idea for which the British fought during the meetings of the League of Nations preparatory commission on general disarmament conference, that warships should be limited by categories or types.

The third is that under the British scheme six-inch gun cruisers would be imposed upon the navies of the United States and Japan.

NORHAM NEWS

Mr. and Mrs. Carman Denike, Mr. and Mrs. Louis Denike and Mr. James Denike of Havelock were the guests of Mr. and Mrs. Ivan Denike on Sunday.

Rev. and Mrs. Clarke and family of Hilton were callers in the village on Monday as they started on a two weeks' motor trip to Michigan.

A large number of Norham friends attended the funeral service of Mr. McNutt in the Fee Methodist church in Warkworth on Sunday afternoon.

Miss Ida Clare, who has spent the past two weeks attending girls' camp at Lake Consecon and later visiting friends in Wellington returned home on Tuesday.

Master Bobby Kennedy of Belleville is visiting his uncle, Mr. H. Curtis.

Miss Hazel Grills of Stirling is visiting friends in Norham.

There was a violent thunderstorm on Tuesday night. No harm was reported in the immediate vicinity but a large fire seen to the south showed that all localities were not so fortunate.

TRUSTWORTHY

A WOMAN MUST trust her hands *and* clothes *to* soap of SOME kind. Yet Hands are precious, Clothes cost MONEY..... Both are safe with SUNLIGHT. Millions of women know it is TRUSTWORTHY

Protect Song Birds By Belling Cats

SPRING LAKE, N.J., July 29. —The abolition of yowling cats that roam all over the neighbourhood and the hanging of bells on privately owned ones to warn the birds of their approach was urged by Mrs. Samuel Heilner, a wealthy resident here, in a letter to the local Council to-day.

The matter was referred to Police Chief A. J. Brown, but not with instructions to hang bells around the cats' necks.

POOL OFFICERS ARE ELECTED

Board of Directors Will Erect More Elevators in Manitoba.

SOLVE PROBLEM.

BRANDON, Man., July 29 (Canadian Press). — The election of officers, discussion and voting upon resolutions and short addresses by E. B. Ramsay, secretary of the Central Selling Agency, and G. W. Tovell, of the Manitoba Co-operative Dairies, occupied yesterday's session of the annual meeting of the Manitoba Co-operative Wheat Producers' Limited.

Six of the seven directors of the Manitoba pool were re-elected, the one change occurring in District Five, where John Quick, of Grandview, succeeded G. S. Stevens.

In response to a call for a more aggressive elevator policy, the board of directors submitted a resolution calling for the issuance of bonds for the erection of new elevators. As collateral the Manitoba pool interests in the existing elevators would be hypothecated up to 65 per cent. The resolution was approved.

Mr. Ramsay recounted the main features of the year in grain marketing, and declared that the increase in the volume of grain under the growers' control would gradually solve the marketing problem. The greatest problem in the early marketing season was the non-pool wheat, Mr. Ramsay declared.

RAIN SPOILS HAY BUT HELPS GRAIN

Warsaw Farmers Held Up in Their Harvesting Operations.

WARSAW, July 29. — Hay crops are dwindling in quality and quantity with the continued wet weather. Some whole fields of sweet clover and alfalfa hay are utterly unfit to take in. New hay is growing up through the cut, which lies on the ground. Other fields are lined with windrows that have been turned several times and are now black. A few men succeeded in getting a few loads or perhaps one field in safely. At the beginning of the season the general run of farmers were pleased with the prospect of abundance of good hay. By the time it was ready to cut it was splendid.

Grain crops, however, are profiting by the rains and good, well filled heads are appearing. Wheat is about ready to be cut; some will be ready this week. There is more fall wheat than usual. Rye looks well, too, and more of it is being grown than in recent times. Some few odd fields of barley are turning.

Garden stuff in sandy, elevated gardens is extra good. Green peas, beans and lettuce were never better. Low flat clay or clay-loam gardens are not up to the mark. Much stuff is stunted.

Huckleberries are abundant and pickers are generally well rewarded for their pains.

A terrific thunder-storm or series of storms visited this district on Wednesday morning, lasting from about midnight until three o'clock. During part of the time there was hail. No damage is reported so far, except that fifteen telephone lines were put of commission.

Hay harvesting is in a worse plight than ever, and those who have wheat ready to cut must still wait.

GARDEN PARTY GREAT SUCCESS

Meyersburg Church Lawn Was Very Prettily Decorated for the Occasion.

NORHAM, July 29.—The Meyersburg church held its annual garden party on Tuesday evening.

The church lawn was prettily decorated with strings of bright colored pennants, giving a festive look to the scene.

One corner of the shed was occupied by a candy and ice cream booth which was well patronized.

Another section was occupied by the happy hunting ground of the child, "the fish pond." A large scenic picture of a fisherman and his rod proclaimed to passersby the joys within. The blowing of horns and shriek of whistles soon announced that the children had been successful in their "fishing."

The ladies served a very bounteous and delicious supper. The "Blue Orchestra" of Campbellford were the entertainers and delighted those present with their music. There was a large crowd present from Campbellford, Orland, Codrington, Norham and other surrounding places. The proceeds amounted to over $85.

They used to get twenty miles on a gallon, but now they can get to heaven on a pint.

CAPT. HARDING HAS TWO FALLS

London Aviator Has Two Crashes Inside of Twenty-four Hours.

PLANE WRECKED.

LONDON, Ont., July 29. — Canadian Press. — Captain Dave A. Harding, D.F.C., of the Royal Canadian Air Force, and a prospective candidate for the trans-atlantic flight from this city to London, England, experienced his second crash in less than 24 hours, when the engine of a plane owned by the Jack V. Elliott Company, of Hamilton in which Harding was taking off near Crumlin, died when about seventy-feet in the air. The officer quickly turned his plane around and after going a distance of some fifty feet, the machine hit the ground and a fence.

The plane was practically a complete wreck, the propeller was smashed, the carriage buried in the ground and the wings shattered beyond repair. The engine is all that remains intact at the present time, and it has likely been damaged by the severe jolt.

Harding escaped without a scratch. The accident happened shortly after noon at what was known as the old Jockey grounds, not far from Crumlin.

SETTLE CLAIMS BY ARBITRATION

Electrical Works of Manitoba's Telephone Line Refused Reduction in Wages.

MEN ASK INCREASE.

WINNIPEG, Man., July 29.—(Canadian Press.)—As the result of a conference here yesterday between Hon. Peter Heenan, Minister of Labor, and representatives of the Provincial Government, it was decided to settle the dispute between the Manitoba Telephone Commission and its electrical workers, by an arbitration board. The dispute was the result of a two-cent wage reduction made by the commission. The latter body also agreed to give the workers a three-year contract on the basis of a general 3 1-2 cent. increase, besides agreeing to abide by the decision of the Board of Arbitration.

The men have asked for a 5½ cent increase per hour.

See the First New McLaughlin - Buick in our Showrooms Saturday.

A. BROWN & SON, 303 Water St.

1d-25-2137

FAVOR WOMEN'S WORK.

PARIS, July 22.—Only one in 25 of the Parisian girls attending trade schools train to be stenographers or secretaries. Preferences run to dress-making, millinery and similar "women's work" rather than these "dressed up" jobs.

WONDERFUL CHANGE IN HER HEALTH

This is Mrs. Edna McKay, 103 West Wyandotte St., Windsor, Ont., who says: "I often had terrible spells with indigestion and my stomach would fill up with gas. My bowels were terribly constipated and I always had to take a physic. Since I have been using Husky there has been a wonderful change in my health. I really feel fine now." Husky, the herb preparation, is recommended and distributed by good drug stores everywhere.

Don't Do It.

You cannot see plainly without Glasses if your sight is impaired. The more you try, the worse your sight will become.

W.H. Lacey

Optometrist,
410 George Street
'Phone 1180.

The bridegroom's procession prior to the commencement of the ceremony. "Bud" Stillman is on the left and beside him is the best man, Fowler McCormack. Behind them are Mrs. Stillman and Mrs. Wilson, mothers of the bridal pair.

ROYAL GUESTS WILL TRAVEL ON HIGH CLASS RAILWAY TRAIN

Coaches Closely Resemble Accommodation Furnished By Big Hotels.

SCHEDULE ARRANGED.

Royal Train Will Leave Montreal For Ottawa on Tuesday Morning.

MONTREAL, Que., July 29. — Equipped with all the accessories of luxury the C.P.R. royal train that will convey H.R.H. the Prince of Wales, H.R.H. Prince George, Rt. Hon. Stanley Baldwin, Prime Minister of Great Britain, Mrs. Baldwin, and their suites and personal attendants across the Dominion from Montreal to Banff, was brought into the Windsor Street Station of the railway yesterday, with a view to final inspection by President Beatty, prior to its being placed at disposal of the distinguished guests. The train consists of two baggage cars and five private cars, "Killarney," "Wentworth," "Van Horne," "Strathcona," and "Mount Stephen," also compartment and sleeping cars. Subject to final approval by the Princes and the Prime Minister, the "Strathcona" and "Mount Stephen" will be at the disposal of Their Royal Highnesses and the "Killarney" and "Wentworth" will be used by Mr. and Mrs. Baldwin. These cars are the last word in luxury in railway travel, closely resembling what is furnished by the highest class of hotel accommodation, the compartment assigned to the Prince of Wales is provided with a large platform, brass railed observation, and which opens from an observation room in walnut with buff ceiling.

Tentative schedule of the itinerary is as follows:

Royal train is scheduled to leave this city at 8, standard time Tuesday morning next for Ottawa, where it will arrive at 11 same morning. Royal party will stay at the capital for three days and on August 5, will entrain for Brockville. At this city they will go by private yacht to Kingston. The same night they will leave for Toronto, arriving Aug. 6th. Staying there two days, they will leave on August 8. They will then go west, making a short stop over at Mactier, and arrive at Fort William the same day. From there they will pass through Kenora and go on to

(Turn to Page 9, Please)

BIG RECEPTION FOR DELEGATES

Dominion Experimental Farm Grounds Are Thronged With Visitors.

OTHER SOCIAL FUNCTIONS.

OTTAWA, Ont., July 29.—(Canadian Press.) — Delegates to the World's Poultry Congress after spending a day in business sessions, were entertained at various functions last night.

Late in the afternoon the grounds at the Dominion Experimental Farm were thronged for the official government reception and garden party. Hon. W. R. Motherwell, Minister of Agriculture, received the guests and among those attending were His Excellency Viscount Willingdon and Premier King.

This evening the lady delegates were entertained by the Ottawa Women's Canadian Club, while Congress officials and delegates from various countries were present at a number of other social functions in their honor.

Business sessions of the Congress will be continued to-day.

TRENT RIVER NEWS.

TRENT RIVER, July 29. — Mrs. Ernest Wilkinson and Miss Margaret, Toronto, are spending two weeks at their cottage.

Mr. and Mrs. Will Bryans and daughter, Toronto, are visiting relatives.

OLD MASTERS

Wrap thy form in a mantle gray,
Star-inwrought!
Blind with thine hair the eyes of Day;
Kiss her until she be wearied out,
Then wander o'er city, and sea, and land,
Touching all with thine opiate wand—
Come long-sought.
—Percy Bysshe Shelley: To Night.

Natives of French West Africa carry umbrellas as a mark of elegance, rather than as protection against rain or sun.

BAYRUPERT IS COMPLETE LOSS

Captain Smellie Remains Behind With Ship—Crew Leave.

BOAT STRANDED.

MONTREAL, Que., July 29 (Canadian Press). — Fears are now expressed for the complete loss of the s.s. Bayrupert, of the Hudson Bay Company, which stranded on July 22 half-way up the Labrador Coast, 14 miles north of Cape Harrigan. Captain T. F. Smellie, master of the Bayrupert is standing by his ship, but the remaining members of the crew are due in St. John's, Nfld., today aboard the Newfoundland Government steamer that was sent to the Bayrupert's assistance.

Canadian Bacon Supplied to Troops

LONDON, July 29 (Canadian Press). — Canadian bacon is now being supplied to the troops in Great Britain, Sir Laming Worthington-Evans, Secretary of State for War, stated in reply to a questioner in the House of Commons yesterday afternoon. A trial was also being given Canadian bacon in overseas stations where its suitability had not yet been established.

MANY FLIERS WANT POSITION

Half Dozen Men Would Like To Try London-to-London Flight.

APPOINTMENTS EXPECTED.

LONDON, Ont., July 29.— (Canadian Press.)—With a half dozen fliers in the city, an announcement is expected hourly as to the men who will pilot the London-to-London machine out across the broad Atlantic. While A. W. Jellison, associated with the Jack V. Elliott Flying Co., flew to town this morning from Hamilton to press his claims, the inside track still seems to rest with Flying Officer Dave A. Harding, A.F.C. Camp Borden, and Lieut. James (Buzz) Vance, A.F.C. Toronto.

Harding and Vance have many common ties, though they were total strangers until they met this morning before going into conference with the flight management committee. They are both bachelors; they are both 20 years of age; they were both born within 35 miles of London, Harding at Petrolia and Vance at Ingersoll; they both hold the Air Force Cross for distinguished service overseas.

But most interesting perhaps, was that they both are well acquainted with the world famous and much-talked of Col. T. E. Lawrence, the uncrowned king of Arabia, having met him while serving in Egypt. Vance had Lawrence as a passenger for part of his London to Cairo flight in 1919. Lieut. Vance's flying companions on this trip was none other than Lieut. Harry Yates, son of George Yates, assistant deputy-minister of railways for Canada, and a former well-known Londoner.

POULTRYMEN WILL ASK FOR BETTER JUDGES

Ontario Delegates Pass Resolutions at World's Poultry Congress.

OFFICERS ELECTED.

Minister Promised He Would Consider Increasing Annual Grants.

OTTAWA, Ont., July 29.—(Canadian Press).—Resolutions advocating better judging by culling inspectors, fall fair judges and any other officer appointed by the Government and the selection of such judges from qualified men at the Poultry Judges' School at Guelph were adopted at the Ontario Poultry Confederation conference held here yesterday in conjunction with the World's Poultry Congress.

The new officers elected for the ensuing year are: Thomas Abram, Oakwood, president; A. L. Smith, Hamilton, vice-president; Sydney Everitt, Stratford, W. Rowberry, Toronto, and A. E. Field-Marshall, Ottawa, as members of the executive; and W. J. Roberts, Hamilton, Thomas Abram, and W. Rowberry as delegates to the Eastern Canada Live Stock Union.

The retiring president, A. E. Field-Marshall, occupied the chair. Votes of thanks were extended to the retiring officers and the conference went on record as highly appreciating the Ontario live-bird exhibition at the congress. A vote of congratulation was tendered to the National Live-Bird Committee of the congress.

The retiring president announced that the Provincial Minister of Agriculture, Hon. John Martin, had promised consideration of the request of local associations for an increase in the annual $50 grant and that action would be forthcoming in a short time.

A resolution was passed advocating a "better grade of prices on hatching eggs and baby chicks sold by the Government stations more in keeping with the standard bred poultry industry.

The poppy was taken to China and the Orient by the Arabs, who were clever physicians. The misuse of opium is believed to have started in India.

I'll stay cool

"When it's hot, make my lunch Kellogg's Corn Flakes —a golden crunchy bowlful—with cool sweet milk and juicy fruit . . . then the sun can shine—I'll stay cool!"

Kellogg's are a flavor-treat more than 11,000,000 people daily demand! And they really help you to feel cool and fit. They are so easy to digest. So refreshingly crisp!

Serve with milk or cream—and add fruits or honey. Give them to the kiddies for supper. Breakfast. Order at hotels, cafeterias. On diners. Sold by all grocers.

Made by Kellogg in London, Ontario. Oven-fresh in the inner-sealed red-and-green package. Imitations cannot equal such wonder-flavor. Demand the genuine!

Kellogg's
CORN FLAKES

ROBT. FAIR CO. LTD.

PHONE 145

We Offer Many Special Bargains for To-morrow in the Summer Lines That We Wish to Clear Out.

36-INCH FANCY STRIPE SILK BROADCLOTH FOR $1.19 YARD
ACTUAL VALUE, $1.75
3 pieces only to clear at this low price.

5 PIECES OF PRINTED WASH SILKS FOR $1.59 YARD
ACTUAL VALUE, $2.25
Small dainty designs, in red, blue, sand and rose. 36-inch.

PEARL SLIDES FROM 15c TO 85c EACH

FAMOUS YELLOW EDGE BLACK DUCHESS SATIN AT $1.25 YARD
WE SELL IT REGULAR AT $1.59 YARD
Full 36-inch. Has deep lustrous finish.

MERCERIZED 2 - TONE FIGURED DRESS CREPES, $1.75 YARD
REGULAR VALUE, $2.25 YARD
5 pieces. Rose, black, Copen., peach and brown. 36-inch.

2-TONE FANCY DRESS OR BLOUSE SILK, $2.50, $3.00
REGULAR VALUE, $3.50 AND $3.95
5 very handsome patterns and colorings. Special price for tomorrow.

ANOTHER LOT OF WHITE SHANTUNG SILK AT 79c YARD
REGULAR VALUE, $1.10 YARD
34-inch. Special price for the last Saturday of the month.

PURE LINEN FANCY LUNCHEON SETS, SPECIAL $1.75
6 Napkins and Cloth, 40 x 40 inches, in gold, mauve, blue and rose borders.

VERY LARGE FANCY STRIPE BATH TOWELS FOR 59c EACH
REGULAR 85c
Extra heavy. Size 24 x 54 inches.

12-4 OR LARGEST SIZE FLANNELETTE BLANKETS, REGULAR $2.75, SALE PRICE $2.29 PAIR
White or Grey, with border. Perfect quality. $2.29 is a Special Price for Saturday.

VERY FINE QUALITY IMPORTED DRESS VOILES, THAT SELL AT $1.00 TO $1.25, FOR 39c YARD
This is a collection of the best designs of the season. 36 and 38 inches wide, and the quality is good.

PERCALES AND DIMITY SHIRTING, 25c YARD
ACTUAL VALUE, 45c YARD
Stripes and dainty designs.

A COLLECTION OF HIGH-CLASS WASH GOODS AND VOILES, UP TO $1.50, FOR 50c YARD
This is the clearing-out time of odd lines of wash fabrics, and we give you wonderful bargains. 36 to 42 inches wide.

LADIES' SILK HANDKERCHIEFS, 3 FOR 25c
A wide range of shades and patterns to select from.

MEN'S $1.25 BATHING SUITS, 79c EACH
Navy with white, orange and red. Sizes 36 to 44. Men, don't miss this Saturday special.

HEAVY TERRY FACE CLOTHS ON SALE
Extra heavy quality. Regular 10c each, at..... 4 for 25c

EXTRA GOOD QUALITY PILLOW CASES
English make, deep hem. Sizes 42 and 44. Regular 59c, for, each.. 49c

ROLLER TOWELLING
Extra heavy, good quality All-Linen White Roller Towelling. On Sale for, yard..... 25c

MEN'S AND LADIES' WOOL AND SILK AND WOOL SWEATERS
They come in clerical grey, lovat and fawn. Sizes 38 to 46. Special for Saturday at..... $2.50

BEST ENGLISH SHEETING
A standard quality with us. Guaranteed to give good service.
72-inch. Reg. $1.10. Yard ...75c
81-inch. Reg. $1.25. Yard ...90c

CHILDREN'S SOCKS
Blue, sand and heather. Regular 59c, for, pair..... 39c

$3 REVERSIBLE PLAID MOTOR RUGS FOR $2.65 EACH

A GROUP OF TWEED COATS AT LOW PRICE, $7.95
Suitable for motoring and general outdoor wear, in tailored and novelty styles. Regular up to $15.00. Saturday special.

SUMMER DRESSES, PRICED FROM $4.95 TO $10.95
In a variety of smart styles and pretty colors. The materials are figured crepe, voile, fugi silk and celanese. Sizes from 14 years to 44 bust.

KNITTED SUITS, PRICED FROM $7.95 TO $14.50
In pullover and coat style. The colors are rose, green, poudre blue, blush, lemon, grey, black, orchid and white. Sizes 36 to 42.

GINGHAM HOUSE DRESSES, SATURDAY 89c
In pretty stripes and checks. Trimmed with contrasting color on pockets and collar. Sizes 36 to 44.

ALL-WOOL BATHING SUITS, $1.98 TO $3.98
In a collection of pretty colors. Some in plain colors with belts, others in pretty color combinations. Sizes 36 to 44.
ALSO A FEW OVER-SIZE FROM 46 TO 50 BUST, $5.00

GINGHAM ALL-OVER APRONS, SPECIAL 89c
In wrap-around style. Trimmed with contrasting colors, pockets and ties at back.

DIMITY SLIPS AT A BIG BARGAIN, 49c
In a collection of pretty colors. Sizes 36 to 44.

KHAKI KNICKERS, SIZES 18 AND 20 YEARS, SATURDAY FOR $2.75

SILK HOSE, 49c PAIR
ACTUAL VALUE, 85c PAIR
A wide range of summer shades to select from. Sizes 8½ to 10.

SILK KNIT VESTS FOR 49c EACH
ACTUAL VALUE, $1.00
White, pink and mauve.

LADIES' COTTON VESTS FOR 15c
Short or no sleeves. Regular price, 25c each.

CHILDREN'S SUMMER VESTS, 25c EACH
They come in different styles and many sizes.

LADIES' PURE SILK HOSE, IN 12 DIFFERENT SHADES, REGULAR $1.25, TO CLEAR OUT AT 75c PAIR

CHILDREN'S 59c STOCKINGS, IN DIFFERENT COLORS AND STYLES AND SIZES, CLEARING THE LOT OUT AT 39c PAIR

2 YARDS WIDE FLOOR OILCLOTH, REGULAR 75c, FOR 50c SQ. YD.
English Oilcloth of extra high-grade that will give long service. 2 yards wide. Take advantage of this special Sale price tomorrow.

$1.19 COLORED FRILLED CURTAINS, 79c PAIR
Made of good quality white voile with over-check effect and frilled in colors of rose or gold. 2¼ yards long.

MARQUISETTE CURTAINS, $2.89 PAIR
Made of extra good Marquisette with lace and insertion down side and across bottom. Various attractive patterns. 2¼ yards long. Regular up to $5.00 pair.

GRASS RUGS
Verandah and Porch Rugs with stencilled designs, in colors of brown, blue and green. Sizes and prices:
3' x 6'. Each 98c
4' 6" x 7'. Each $1.75
6' x 9'. Each $2.95
(4th Floor)

PAUL BUNYAN

FREDERICTON, N. B., July 29.—(Canadian Press).—"That's a job for Paul Bunyan!" declares the New Brunswick lumberjack when some particularly arduous piece of work falls to him. By that declaration he implies that the task is beyond the powers of ordinary man, for Paul Bunyan is a legendary hero, endowed with supernatural physical strength and prowess—a very Olympian of the lumber camps.

Nobody knows when sprang the legend of Paul Bunyan. Possibly in the early days some brawny backwoodsman of that name distinguished himself among the tall timbers and tales of his achievements passed from mouth to mouth, gaining color at each telling.

Today Paul holds a secure place besides Hercules, Jack the Giant Killer and the other select heroes of folklore. His deeds are related in every camp; he is the unattainable ideal of every lumberjack.

Paul Bunyan mows down the loftiest kings of the forest with single strokes of his mighty axe. He clears a valley of timber in the space of a day. And when Paul gets involved in a "rough-and-tumble"—as every lumberjack with spirit must do once and again—the other combatants are out of luck, for he is as irresistible a scrapper as he is an axman and has been known to unwittingly smash an opponent's skull with one blow of his fist.

Legend reports that in his childhood days Paul Bunyan derived considerable amusement from unarmed encounters with wolves, panthers and wildcats. When he was still in his rompers these beasts could put up a respectable fight against him before being broken or strangled and ignominiously carried home upon his shoulders. But as he attained manhood such combats lost their savour, for he could subdue the most fearsome creature of the wilds with a casual slap.

Now raw bear and cougar meat constitute minor items of his regular bill-of-fare. He drinks his tea boiling, and when he goes on a spree nothing short of a gallon of raw alcohol will quench his thirst. An interesting fact about this superman is that he possesses a dual personality, existing not only in the Canadian lumber woods, but also in the oil and sulphur fields of the southern States.

Down in Texas Paul Bunyan is a mighty driller. Once he was working on top of a tower of a height suitable to his taste and inadvertently dropped a wrench. "Heads below!" shouted Paul in warning. And three days later one of the workers at the foot of the tower was killed by the falling tool. It is strange that the oil drillers should have adopted the same central figure for their tall tales as the axmen of New Brunswick. Perhaps it indicates lack of imagination. However that may be, Paul Bunyan stands supreme among the heroes of lumber camp and oil field.

A colorful volume could be added to the library of Canadian folklore if the Bunyan legends—suitably expurgated—were gathered together and transcribed.

HOME AND EMPIRE DEFENCE IS PICTURED WITH REALISM IN GREAT R. A. F. PAGEANT

Display Shows New Conception of British Air Power.

WONDERFUL EXHIBITION.

Lessons To People Of Empire Taught By Set Spectacles of Defence Methods.

LONDON, July 29.—(Canadian Press).—The eighth Royal Air Force display, the greatest of its kind in the world, approached this year an effective realism not hitherto attempted in its two set-pieces. Just as each preceding display has been notable for the emphasis laid on some aspect of air power, so this year the outstanding pictures were those of home defence and Empire protection.

This year, under the guidance of Air Marshal Sir John Calmond, the two set-pieces, while maintaining and even accentuating the spectacular note, had a definite lesson for the people of the Empire. The guarding of the heart of the Empire from hostile air attack and the power to watch over and, if necessary, protect the scattered bands of Britons working on the frontiers of Empire are matters of vital concern, and the two short spectacles which showed the defeat of a bombing raid on London and the rescue by aircraft of a white population from the fury of a barbarian mob sum up in their swift progress of manoeuvre and counter-manoeuvre practically all the highly skilled and more serious military flying.

The air battle for the safety of London took place at an altitude within the view of the spectator on the ground, but an earlier event, in which four single-seater fighters attempted to outclimb each other in the space of 15 minutes, was an epitomo of one essential of the defending aircraft. Every one of the fighter squadrons, which, with the yearly growth of the Royal Air Force, are ringing London with their protective power, must be able in that 15 minutes to climb three miles and more into the sky. The air battle itself demonstrated how valuable are ascendancy in speed and rate of climb, and how necessary are quickness of manoeuvre and ease of control if a determined enemy in close formation is to be forced to relinquish its purpose.

Equally the other side of the picture was seen, in the efforts of twin-engined and single-engined machines, each in their respective formations, to maintain themselves as a close-knit mass and by combined gun-fire beat off the faster fighters while forcing their way on to the objective for their bombs. The heavy twin-engined bombers, weighing seven tons, are not so defenceless as their bulk and comparative slowness of movement may suggest; keen observers with glasses were able to note that a forward gunner sweeps the whole air ahead and at an angle of 90 degrees of each side of the centre line of the machine; another gunner at the rear covers the sky above and all round behind the main planes; and when glasses are focused just underneath the fuselage in rear of the wings a third gun will be seen fired by a man lying prone and able to ward off aircraft seeking to rise under the tail of the machine and pump lead into the pilot's cockpit. Thus the lack of speed of manoeuvre of the big bomber is balanced by multiplicity of gun-power.

Further, when it is realized that, with two objects flying at over 100 miles an hour on divergent courses, effective range is limited to about 500 yards, and the available time in which to get a fixed gun single-seater fighter into position to take aim at the relatively small vital spots, to fire, and to swing away again before crashing into the object aimed at, is a matter of four seconds, the magnitude of the problem of utilizing the aeroplane as a weapon will be appreciated.

The object of the attacking formation was to remain a closely knit force. The fighters, on the other hand, by repeatedly diving in formations, hope to break the regularity of the enemy's grouping, chase a machine to comparative isolation, and then shoot it down by sheer superiority of machine-guns directed from different angles.

After the clash of battle to save "London" the rescue of a white population from the savage race unprovided with aircraft may seem a simple matter, but, if the need for high performance and quick manoeuvre sinks into relative insignificance, other qualities of long endurance, extreme reliability and ability to fly for considerable periods hundreds of miles from any organized base assume the greatest importance. Therefore a new type, of which a few examples were seen in the parade of experimental aircraft, is being evolved. It has been called the general purpose machine, and robust construction, simplicity of engine design, and the reduction of every possible source of trouble to the minimum are the first requirements rather than extreme speed. It must be greyhound and cart-horse combined, able to fly off with guns and bombs, to nip in the bud the raids of a turbulent border tribe, and equally able to load itself with spares and equipment.

This type is as yet only under trial and has not been supplied to overseas units. Its need was illustrated in one of the pageant's episodes. Gun, fire and bombing from the air set up a barrage between the hostile tribe and the white man fleeing for safety to the open country; food, water and ammunition was brought by air to the refugees. Their striking power in co-operation with the army was shown when large twin-engined aeroplanes arrived with armed infantry, light guns, and supplies for employment in a country supposed to be miles from any base.

Great Britain alone of the nations has produced aircraft of the type of the Vickers Victoria, which can carry 23 infantrymen with their full equipment and rifles, together with water, food and medical supplies. Smaller machines of the same type holding up to 16 men were used as far back as 1923 in an actual case of necessity, removing 200 men from inaccessible spots in Iraq to the base hospital in Baghdad in less than five days.

The great importance of these carriers is obvious. Five of them can carry 100 men with full equipment and stores hundreds of miles away from a base in a few hours, and by means of their use much economy in men and material should be effected.

NOT A CHANCE.

A traveler in the tropics came to a charming little creek and, wanting a swim, asked a native: "Is it safe here. Are there any sharks?"

"None, I assure you."

The tourist undressed and went into the water. Suddenly he became afraid again and asked the stranger: "You're sure there are no sharks?"

The other shook his head impatiently: "No, there are no sharks. The crocodiles have driven them all away."—Pele Mele, Paris.

ADVERTISE IN THE EXAMINER

MAGIC BAKING POWDER

IS ALWAYS RELIABLE

E.W.GILLETT CO LTD
TORONTO, CAN

FALL FAIR DATES

Belleville	Aug. 20-Sept. 2
Bobcaygeon	Sept. 30-Oct. 1
Bowmanville	Sept. 20 and 21
Brighton	Sept. 13 and 14
Campbellford	Sept. 29 and 30
Colborne	Sept. 20 and 21
Frankford	Sept. 15 and 16
Haliburton	Sept. 29
Kingston	Sept. 12-17
Lakefield	Sept. 27 and 28
Lindsay	Sept. 21-24
London	Sept. 10-17
Madoc	Oct. 4 and 5
Marmora	Sept. 19 and 20
Millbrook	Oct. 6 and 7
Napanee	Oct. 23-26
Norwood	Sept. 11 and 12
Orillia	Sept. 15-17
Orono	Oct. 4 and 5
Oshawa	Sept. 15-17
Ottawa	Aug. 22-27
PETERBOROUGH	Sept. 12-17
Picton	Sept. 6-9
Port Hope	Sept. 27 and 28
Roseneath	Oct. 13 and 14
Stirling	Sept. 27 and 28
Toronto	Aug. 27-Sept. 12
Tweed	Sept. 22 and 23
Warkworth	Oct. 6 and 7
Wooler	Sept. 23

Bathtubs are the cause of more accidents than any other piece of furniture in the home.

BRITISH FOREIGN SECRETARY

(Continued From Page 1)

said this year by Mr. French in presenting the naval estimates in the House of Representatives on January 4."

Sir Austen here read an extract from Mr. French's speech. This extract pointed out how dependent Great Britain was upon sea communication. It said that a severance of these communications for only a few weeks would subject the British people to great suffering and the British navy to defeat while the United States could remain cut off even for years should the necessity arise.

"There," continued Sir Austen, "is a statement of the British case with which no Englishman will quarrel and it was made by an American."

Now Enjoys a Good Meal

Renzyme has taken care of his digestive troubles.

Like most people who have suffered from indigestion, the writer of the letter quoted below had tried many remedies. Renzyme is so different in effect to any previous treatment used that he is now enthusiastic in its use.

No matter what the cause, or of how long standing, Renzyme is bound to afford relief because it actually supplies the digestive ferments which set up the process of digestion.

Mr. A. R. Robertson, Hamilton, Ont., writes:

"Your statement that the 'RENZYME' is a rejuvenating fluid is correct."

"I have been troubled with indigestion for years and have tried all kinds of remedies but secured no relief until I was persuaded by a friend to try 'RENZYME'. Almost immediately I had relief and now I am a constant user of same. I most whole-heartedly recommend to anyone who is troubled with stomach disorders to try 'RENZYME' because I know that he will find it to be effective."

You can obtain Renzyme from your druggist at $1.50 a bottle or it will be sent to you, postpaid, on receipt of price, if you mention this paper. The Renzyme Laboratories, Toronto, 2, Canada.

WILSON'S FLY PADS

Will kill many times more flies for the money than any other fly killer. Each pad will kill flies all day, every day, for three weeks. At all Grocers, Druggists and General Stores—10c and 25c per package.

JULY

EVERY GARMENT IN THE STORE REDUCED

CLEARANCE

DRESSES AND COATS

Re-priced and Re-grouped for Final Sale Saturday

WE HAVE SELECTED FROM OUR REGULAR STOCK

100 Flat Crepe, Georgette, Cantons and Satin Dresses, July Clearance $12.95

REGULAR VALUES, $19.95 TO $49.75

A final end-of-the-season clearance of fashionable Silk Dresses in all the various new shades and styles. We are losing a lot of money on this bargain, and we trust you'll appreciate the values. Sizes 14 to 44 in the lot. Regular values, $19.95 to $49.75. For best selection, choose early.

DOUBLE WHITE FUGI
SILK DRESSES - $8.95
REGULAR $17.50 STYLES
This is the extra heavy, finest quality cloth in very smart styles. Pleated, belted, one and two-piece style effects. Sizes 14 to 42. Regular $17.50.

SPLENDID BARGAINS IN
Tailored Tweed Coats
REGULAR $19.95 TO $29.75 ***$9.95***
In the approved styles for sports, travel and early autumn wear. Exclusive and distinctive tweeds. Sizes 14 to 40. Regular values, $19.95 to $29.75. All reduced to $9.95 for quick clearance.

ALL OUR BEAUTIFUL AND EXCLUSIVE
DRESS COATS
RICHLY FUR TRIMMED
REGULAR $25.00 TO $85.00 VALUES
REDUCED TO EXACTLY HALF-PRICE
$12.50 TO $42.50
A real opportunity to select a high-grade, exclusive style Coat at a big saving.

Flat Crepe and Satin Dresses
REGULAR $12.95 TO $16.75 ***$7.95***
About thirty styles to choose from. One of a kind. Flat crepes and satins. New shades. Sizes 14 to 38 only. A real Dress special for the early shopper.

EXCLUSIVE MODEL
Dresses
REGULAR $45.00 TO $75.00
1/3 OFF
$30 to $50
The finest Dresses in the Store are in this lot

ALL OUR MODERATE PRICE
DRESSES
20% OFF
REGULAR $25.00 TO $39.75
$20 to $31.80
Our entire stock of Dresses on Sale at reduced prices Saturday.

The values in this chain store organization are always as advertised. Our regular customers in Peterboro, Belleville, Kingston and Brockville know that we stand behind every garment we sell. Come to our Stores with all confidence—examine and compare.

The J.A.McNABB Co., LTD.

The Examiner

PHONES—Editorial 1601, Business Office, 1600. Private Branch Exchange to all Departments.

The Examiner is a member of the Audit Bureau of Circulation.

The Daily Examiner, published every lawful evening, by The Peterborough Examiner, Limited. Office, 111 George street. $6.00 per year, delivered in city; out-of-town subscribers, by mail, $4.50 a year.

The Weekly Examiner, published every Thursday. Subscription price $1.50 a year.

U. S. REPRESENTATIVES

Special U. S. Representatives—W. H. Stockwell, 629 People's Gas Building, Chicago, Ill.

New York—Chas. F. Miller, 225 Fifth Avenue.

Advertising Rates on application.

B. M. GLOVER, Managing Director.

FRIDAY, JULY 29 1927.

SHOULD PROVE AN INCENTIVE.

The action of the Ontario Government in promising to take some five hundred young farmers, the winners of the various livestock judging competitions throughout the Province, to the Royal Winter Fair as its guests should prove of much value as an incentive to greater interest in this department of agriculture.

The visit of so many young men from all parts of Ontario to the Winter Fair will be an event of considerable importance, and the enthusiasm caused by such a gathering will unquestionably have widespread results.

The Government is on sure ground in seeking to realize as much as possible out of the investment it has made in the Winter Fair, and at the same time to create among younger farmers a greater pride in agriculture.

Undoubtedly the winners of the livestock competitions will go home from their visit to Toronto firm admirers of the Winter Fair, and thus will act as important publicity agents for the annual event in their respective localities.

The prospect of being guests of the Government will at the same time quicken interest in the competitions themselves, and this is a development that will mean much to rural Ontario.

WHY NOT PETERBOROUGH?

The annual Royal Canadian Henley regatta is growing in size and interest each year until it has become one of the major events in the sport calendar, attracting widespread interest on both sides of the line.

Crews from many clubs in Canada, as well as a number of United States entries, are participating at St. Catharines this year, the list being the largest and most representative in history.

There are not a few people who hope that some day Peterborough may be represented by a crew in this great annual regatta.

They point out that this city has unique advantages in having a splendid river close at hand, and that there is plenty of sturdy material available from which crews could be selected.

Our splendid boating facilities are being largely thrown away at the present time, for not only are we not at all interested in the rowing game, but here in the home of the canoe known the world over we are doing nothing to develop paddlers.

Peterborough should occupy a prominent place on the aquatic map, instead of being left off it altogether.

THE ROYAL VISITORS.

The invitation sent by the local City Council to the Prince of Wales to visit Peterborough on his way back from his Alberta ranch is but one of dozens that have been forwarded to His Royal Highness from Canadian municipalities.

The citizens of Peterborough would be overjoyed to hear that the smiling Prince was coming to this city.

But it must be remembered, not only in the case of the two Princes, but in regard to Premier Baldwin, that these distinguished visitors have come to Canada primarily to do honour to the Dominion jubilee, and that they hope to have an opportunity also to make their visit something in the nature of a holiday.

If they were to accept even a quarter of the invitations already showered upon them the Royal visitors and the Premier of Great Britain would not have a moment to themselves, and their impressions of Canada would not be nearly as agreeable as if they are given a chance to enjoy themselves a little.

For all that The Examiner hopes that His Royal Highness may include Peterborough in the list of places selected for a visit.

IT MUST BE ENFORCED.

Whether the drivers' license system now being introduced into Ontario proves a success or not depends entirely upon the manner in which the regulations are enforced.

Under the Act as it is at present those who have been driving a car for at least six months are granted a license without an examination as to their ability.

While a person who has been operating an automobile for half a year might in theory be expected to be capable and competent, there is reason to think that in actual practice the six months' test is resulting in licenses being granted to drivers who are not fit to be allowed to sit at a wheel.

It is to be hoped that the system will so work out that it will be possible to suspend the license of incompetent drivers at least until they have given satisfactory proof in an examination that they have mastered the art of driving safely.

The new law will be useless except as a means of earning revenue for the Government if it does not weed out the incompetent as well as the reckless drivers who are making conditions dangerous for everybody on the highways.

The Minister of Highways will be expected to use his latest legislation in a manner that will make it of real service.

"TENTING TONIGHT."

(Montreal Herald)

If Chairman Hanna of the Ontario Liquor Control Board were not so deadly opposed to advertising, we could give him a pointer which might be worth while. One of the unique provisions of the Ferguson statute to promote temperance by making the purchasing of liquor easier is that a tourist (and that includes the man away from an Ontario home as well as the visitor from the United States) can secure a legal domicile by merely selecting a location, putting up a tent, and opening the case.

Already there has been such a demand for tents in Toronto that more than one purveyor has been sold out several times, and the makers are now working overtime at a period of the year when usually they are idle. But think what a boom there might be in the tent business if "D.B." were to authorize the creation of a company to rent tents to tourists under the control of the Control Board and the fact were advertised in the States that not only would Ontario supply liquor at what must to the American be a reasonable price, even when the cost of the permit is considered, but would also provide the spot where the liquor could be legally consumed!

The old battle hymn of the Civil War would afford a very good basis for such advertising. Just think how "Tenting Tonight on the Old Camp Ground" could be modernized to suit Ontario conditions and broadcasted by radio to thirsty listeners-in! Then, indeed, there would be no disappointment at the slowness with which the Hanna permits are being sold, the more particularly if explanation was given as to what happens when a naughty windstorm blows the tent down before the case is consumed and the legal domicile disappears.

"Tenting Tonight on the New Camp Ground" may yet become the national anthem of those Americans who yearn to become Canadian froth-blowers.

SERVING YOUTH.

The callow youth in the high-powered car who announces his appearance before the door of his chosen one with loud and long honking of his horn must be served. It is a free country, and if the distance from his car to the door bell is too great for his poor, tired, aching feet, over-punished by dancing, why, he has a perfect right to use a modern method of communication.

What does it matter to him that in the house next door there may be children trying to go to sleep, or a sick person who needs perfect quiet? Youth must be served.

Again, when he returns with the fair one from the movie or the dance or the jolly jaunt through the country, has he not a right to churn his motor for several minutes after saying good-night? And if he shoots off down the street with gears meshed in low and motor spinning at the topnotch of possible revolutions, whose concern is that? If the poor dumbells have nothing better to do than retire before the small hours of morning, let them take the consequences. Youth must be served.

There are some people who think that youth behaving in this perfectly natural way should be served, and served by a police summons, and later served by a stiff fine or a few days in the quiet pen. But, of course, such are poor crabs who have no sense of the fitness of things. Why bother about them? Honk for your girl all you like. Bawl outside her door like a bull calf at the bars calling for its mother. Strip the gears of the old man's car if you get any satisfaction out of doing it. Keep your hand on the siren all the way down the block.

Only dead ones have nerves anyway. If they don't like it, let them take the air.

Youth must be served.—Belleville Intelligencer.

MAKING A GREAT RAILWAY.

(Toronto Globe)

There is a faint echo these days from down the river which is to be made a seaway some day concerning the "crushing burden" of the Canadian National Railways, but it is so faint as to be hardly audible. Its object is too apparent, and its point too greatly at variance with the truth to deserve much consideration. The "whisper of death" has been stilled, and if resurrected now would be seriously discounted by actualities. In fact, it would be regarded much as a scarecrow. The miracle wrought in the financial position of the Canadian National in five years makes criticism of the former style difficult to swallow.

How the National won its way might be explained in various ways, but the following from The Brockville Recorder and Times is worth reprinting:

"One of the very first things that Sir Henry Thornton as a railway executive of experience realized was that if the Canadian National was to be made a success it was essential that business-like methods should be applied to its operation. And modern business methods dictate the expenditure of money to obtain more money. Accordingly, with the support of a sympathetic administration which laid down a policy of 'no interference with the Canadian National management,' and with the assistance of a body of employees, each and every one of whom assumed a personal interest in the undertaking, Sir Henry proceeded to carry his plans into effect, and he is still carrying on the work. Having first reorganized the system upon a workable basis and having eliminated unprofitable and often duplicated services, Sir Henry spent money upon advertising—more money than some people thought should be spent in such a direction. This started traffic toward the Canadian National lines and an increase in the earnings. Then he spent more money—upon improving the roadbed, upon purchasing new and modernized rolling stock, upon acquiring motive power of the most approved type to replace locomotives that were obsolete and unable to haul as heavy trains at as high a rate of speed. He also spent more money upon building feeders into regions, chiefly in the growing West, which were previously without railway connection, in order that traffic might be augmented. And the strange part of it all is that the more money Sir Henry and his associates spent in improvements and extensions the greater became the earnings, until today they stand in a most favorable position and the National system is acknowledged to be one of the crack roads of North America, a property in which its owners, the people of Canada, may take justifiable pride."

In other words, the National has been run as a railway. It has not been made a patronage preserve. Consequently the precedents, and the prophesies founded on precedents, have been left in the background.

The future is bright. The railway thrives as the country thrives, and there is evidence that the country is on the eve of an important era of prosperity.

EDITORIAL NOTES AND COMMENT.

On the question of James Stevenson Park improvements, most citizens take a "We're from Missouri" attitude.

If ability to talk without saying anything is one of the specifications, it is difficult to see how the leadership of the Conservative party can be kept away from Toronto.

Columbia University professor declares that a better diet will delay old age. Tell that one to Friend Wife, but do it over the telephone.

Mrs. Stillman is reported to have thrown plates at her son's wedding. Who does she think she is? Charlie Chaplin?

The West will want 31,000 harvesters from the East this year. It is a call that may be somewhat difficult to fill.

Peterborough is being put right on the map. The City Council has asked the Prince of Wales to lay the corner stone of the new Collegiate, and requested Premier Ferguson to pave Water street north. All we need now is a Peterborough, Ont., to Peterborough, Eng., flight.

A clergyman declares that he has often been mistaken for one of our leading politicians. I like a man who can tell a story against himself.—The Passing Show.

CATTLE, GRAIN AND PRODUCE

Peterboro—Toronto—Montreal

TORONTO LIVE STOCK.

TORONTO, July 29.—After a slow opening of Wednesday's market, when it looked as if there would be a large carry over past the holiday of next Monday, with no market until Tuesday, buyers for the packers suddenly turned loose in the market, and started to clean things up, but at the week's declines.

The result was that, with the exception two or three hundred cattle, mostly western stockers, there was no hold over to worry about. With morning, the market is clear of all butcher offerings.

Price declines for the week average from 50c to 75c on all grades of cattle.

Receipts.

Union Stock Yards—Receipts, 86 cattle; 10 calves; 69 hogs; 25 sheep and lambs.

Export steers, choice	$ 8.25 to $8.75
Butchers, choice	7.50 8.00
do. fair to good	7.25 7.75
do. common to medium	6.00 6.50
do. heifers	8.00 8.50
Baby beeves	11.00 12.00
Cows, fat, choice	5.75 6.25
do. medium	4.50 5.00
do. canners, cutters	2.00 2.50
Bulls, butcher, choice	5.25 5.75
Bolognas	4.00 4.20
Feeders and shortkeep	7.00 7.50
Stockers, good	6.00 7.00
Calves, choice	11.50 12.00
Springers, choice	90.00 115.00
Milkers, choice	70.00 85.00
Buck lambs	12.00 13.00
Spring lambs	15.00 15.50
Sheep, light	5.50 6.00
Buck sheep	3.00 4.00
Hogs, f.o.b. thick smooth	9.75
Hogs, off cars, selects	11.15
Hogs, selects, f.o.b.	10.25

MONTREAL GRAIN AND PRODUCE.

MONTREAL, Que., July 29 (Canadian Press). — There was some inquiry from foreign buyers for grain in the Montreal market yesterday, and as the prices bid for wheat were in some instances in line with exporters 'views, a moderate amount of business was done. The trade in coarse grains was slow, but prices were unchanged.

Prices for all grades of spring and winter wheat flour were firmly maintained under a quiet demand from all sources.

The undertone to the millfeed market continued strong under a good inquiry from local and outside buyers. The movement of standard grades of rolled oats was smalll and prices were steady.

A feature of the local egg trade was the stronger feeling that developed, and prices for all grades were advanced two cents per dozen. This was attributed to the increasing scarcity of supplies of fresh eggs. The receipts were 880 cases.

The butter trade continued extremely dull, but values were steady. The receipts were 2,308 packages.

Prices for all grades of cheese were reduced ¼c to ½c per pound. There was a better demand from local foreign buyers at the reduced prices and a moderate amount of business was done. The repeipts were 4,457 boxs.

Montreal Quotations

Oats, Canadian Westerns, No. 2, 73c.
Oats, Canadian Westerns No. 3, 70c.
Oats, extra, No. 1 feed, 69c.
Flour, Man. Spring wheat patents, firsts, $8.90.
Flour, Man. Spring wheat patents, seconds, $8.40.
Flour, Man. Spring wheat patents, strong bakers, $8.20.
Flour, winter patents, choice, $6.60 to $6.70.
Rolled oats, bag 90 lbs., $4.00 to $4.10.
Bran $32.25.
Shorts, $35.25.
Middlings, $42.25.
Hay, No. 2, per ton, car lots, $14.00.
Cheese, finest Westerns, 19c.
Cheese, finest Easterns, 18¾ to 18¾c.
Butter, No. 1, pasteurized, 34¼ to 34½c.
Butter, No. 1 creamery, 33½c.
Butter, seconds, 32½c.
Eggs, fresh extras, 40c to 42c.
Eggs fresh firsts, 37c.
Potatoes, per bag, car lots, Quebec new stock, $2.25.

EGG MARKET.

OTTAWA, Ont., July 29 (Canadian Press). — The condition of the Canadian egg market was unchanged yesterday.

Toronto — The egg market is firmer. Dealers are quoting country shippers extras 33c to 35c, firsts 30c to 31c ,seconds 26c to 28c.

Montreal — The egg market is strong and advancing under light receipts. Sales are being made in a jobbing way at extras 35c, firsts 34c seconds 30c.

Queebc — Dealers are quoting country shippers for ungraded eggs, extras 34c, firsts 32c, seconds 29c.

WINNIPEG GRAIN.

WINNIPEG, Man., July 29 (Canadian Press). — A bearish movement initiated by an eastern concern, resulted in a drastic break in grain prices on the Winnipeg market yesterday. Wholesale profit taking in July wheat inspired a general decline which was not halted until the cash month had dropped 4½ cents from the high point of the day. All months recovered before the close, the final reading showing July 2⅜c down, and both October and December 1⅜c lower.

Rye tumbled sharply, and at the close showed a loss of 3 cents from the previous day. Barley tumbled 2⅜c.

CHICAGO WHEAT.

CHICAGO, July 29 (Canadian Press). — Likelihood of a big bulge coming in the domestic visible supply had much to do yesterday with a downward swing of wheat values. Cooler weather north-west promising relief from black rust increase was also a bear influence. Chicago wheat prices finished heavy, 1¼c to 1⅜c net lower, with corn ¾c to 1⅛c down, oats ¾c to 1 cent off, and provisions showing 5c to 20c decline.

Expected rain over the entire corn belt put the corn market on the downgrade. Oats went lower as a result of sympathy for weakness of corn and wheat.

Provisions reflected a downward trend of the hog market.

CHICAGO CATTLE.

CHICAGO, July 29 (Canadian Press). — Cattle, 13,000; best heavy $14.40; yearlings, $13.75; most vealers, $13.50 to $14.50; most stockers, $7.00 to $8.50.

Hogs, 32,000; top, $10.90; bulk 160 to 200 pounds, $10.50 to $10.80; 220 to 260 pounds, $9.60 to $10.40; 260 to 320 pounds, $8.90 to $9.65; best pigs, $10.25.

Sheep, 17,000; bulk range lambs, $14.00 to $14.50; choice Idahos, $14.60; bulk natives, $13.50 to $13.85; fat ewes, $6.00 to $7.00; medium to good yearlings ,$10.00 to $10.50.

STERLING EXCHANGE.

MONTREAL, Que., July 29.—(Canadian Press)—Sterling demand $4.85 7-16; cables $4.85 16-16.

VOICE OF PEOPLE

Letters to be printed in the Voice of the People column must be received at The Examiner office on the day before it is desired to have them published.

ABOUT RAILWAY UNIONS.

Apt. 2, 319 Oxford Ave.

To the Editor:

The amazing disclosures in recent press reports regarding the financial condition of various enterprises undertaken by the Brotherhood of Locomotive Engineers have shocked and dismayed the Canadian members of that organization. The convention at Cleveland, in session since June 6, at an estimated cost of $30,000 per day, has been forced to make drastic changes in organization and policy, involving the resignation of the four principal Grand Division officers and the abolishing of their positions, the separation of the banking and other enterprises from the legitimate trade union functions of the Brotherhood, and the levy of an assessment of five dollars per month on its 85,000 members for at least two years.

To the seven or eight thousand members in Canada, this assessment will mean the loss of at least $800,000 without the slightest return. The rise in rates will involve a loss of membership, and a further weakening of any protection which might otherwise be expected from the Brotherhood. As a matter of fact, however, none of the "Big Four" railroad brotherhoods are incorporated in Canada, and their pension or insurance schemes may prove to be of little or no value in the time of need. The Canadian members have no control over policy, with 85 delegates in a convention where the Americans have over 700.

The remedy for this state of affairs is obvious. Canadian members of this American organization, which is charged with gross mismanagement of its financial concerns, should leave it, and join an independent organization, the Canadian Association of Railway Enginemen. This was formed in 1921, and has 24 lodges in active operation. It is registered under the "Trades Union Act," and provides insurance in a large Canadian company, under Government supervision. Not only is our money kept in Canada, but there is an enormous saving in dues, office staffs and salaries of Grand Division officers.

Purely as a business proposition, leaving all questions of national sentiment aside, Canadian enginemen will find it to their interest to ally themselves with their comrades who have established a sound and progressive Canadian institution. Our association confines itself to union activities, and will not endanger its funds by gambling in Florida land deals or other speculative ventures. It is Canadian in enterprise, in control and in membership, and it is confident that, having had their eyes opened to the dangerous liabilities involved in belonging to American unions, Canadian enginemen will join it in increasing numbers.

B. E. WHITE, Locomotive Engineer and President, Canadian Association of Railway Enginemen.

WISE AND OTHERWISE.

A woman who has had eight husbands attributes her matrimonial success to her cooking ability. We do not like to question her.

Some day there's going to be a tidal wave. Then some of those ladies on the beach are going to get wet.

Baseball isn't such a simple game after all. There's usually a catch in it.

Water's good enough to drink, if you take it in the right spirit.

Eight golfers out of ten are married, according to the statisticians. Maybe that's what they mean when they talk about hazards.

(Copyright, 1927, NEA Service, Inc.)

A Thought For To-day

harder people with stronger wills.

Weak people are always doing the natural thing for them of taking the easiest way. Hard, strong people drive straight through troubles and opposition and enemies to the greater peace which lies beyond. Only through association with hard leaders can the soft people ever experience that reward. Big organizations may be formed easily, because there are so many natural followers.

Weak people must have the protection of organization. The strong can travel alone.—Tom Dreier.

BRASS' LADIES' SHOP

Great Summer Clearance! 9 a.m. sharp

FELTS, STRAWS AND VELVETS

Women will find many new models among these NEW Hats at $1.95. Some are the new large floppy shapes, others are small and close fitting, with roll brims, etc. These are FELTS, hair-braids, Milan hemps, azure, combinations and other wanted materials, in white and a host of shades.

HATS 1.95

200 LADIES' HATS REGULAR TO $3.95, FOR 55c

SMART NEW FELT White and Colors HATS $3.95

Silk Nightgowns $2.99

Silk Bloomers $1.19

$1.98 Silk Vests 79c

$3.50 Silk Slips $1.98

SHADOW-PROOF

ALL COLORS AND SIZES

SILK HOSE Reg. $1.00 49c

Ladies' Silk Hose 23c

Pure Silk Hose $1.69

SILK HOSE All the New Wanted Shades Regular $1.25 69c

Silk Chiffon Hose - $1.19

BLACK HEEL PURE SILK HOSE Reg. $2.00 $1.50

Gloves Fancy Embroidered Turned-Back Cuff All Shades and Sizes 43c

BRASS 345 GEORGE STREET

Ladies' Vests Orchid, White Regular 65c 29c 4 for $1.00

BRASS $150,000 STOCK REDUCING ADJUSTMENT SALE

STRAW HATS Plain and Fancy Bands. Reg. $4. $1.00

HOSE FANCY SILK AND SILK AND LISLE 49c

Combination Overalls $1.98

$2.50 Khaki Pants - $1.69

$1 Pure Silk Hose - - 79c

SHIRTS $2.00 QUALITY BROADCLOTH. Large Range of Fancy and Striped Patterns. SIZES 14 TO 17. Come Early 99c

WORK PANTS $1.98. Included are Tweeds, Moleskin and Kentucky Jean

$1.50 Hand'fs 79c doz. | Golf Hose - - 98c

2500 TIES REG. TO $1.00 Silk and Wool. Mogador, Crepe and Knitted In the Newest Effects 49c

$1.00 Work Shirts - 49c

50c Lisle and SILK HOSE 25c

KHAKI BREECHES Regular $2.50 1.69

2 THREAD BALL SHIRTS AND DRAWERS Reg. 75c GARMENT 59c

$1.50 Work Shirts 98c

85c Leather BELTS - - 49c WIDE OR NARROW.

WORK HOSE 3 PAIRS 50c 19c

ENGLISH **Broadcloth SHIRTS** REG. TO $3.00 Sizes 13½ to 17

Priced low for Saturday! A SPECIAL PURCHASE from two well-known makers. Genuine English broadcloth, woven and printed madras, corded madras and novelty percales. Neckband and collar-attached styles. Plain colors, fancy stripes, checks and novelty patterns.

$1.55 2 for $3.00

ATHLETIC **Combinations** Best Quality Naincheck Buttonless or Button Styles 88c

Striped Blazers $6.50

50c BOW TIES 25c

Life-guard Bathing Suits $2.95 SEE WINDOW

Fancy Silk HOSE Reg. $1.25 88c

$1.50 Bal. Combs. SHORT or LONG - 85c

SHIRTS COLLAR ATTACHED Regular $1.50. White Shirts 69c. SIZES 13½ TO 17¼.

Bal. SHIRTS and DRAWERS - 43c

Leather Belts 89c

SWEATER COATS Windbreakers, Pullovers $2.98

Work Gloves - 98c

PYJAMAS Percales and Nainchecks REG. $2.50 $1.69

$2.25 OVERALLS - - $1.79

$3 Broadcloth Pyjamas $1.98

$4.95 BALIPAN STRAW HATS $2.95

BRASS 329 GEORGE ST.

SUNDAY SCHOOL LESSON

THE OBLIGATIONS OF FRIENDSHIP

The International Uniform Sunady School Lesson for July 31: The Obligations of Friendship.—I Samuel 18:1-4; 19: 1-7.

BY WM. E. GILROY, D.D.
Editor of The Congregationalist.

Text: I Samuel 18:1-4; 19:1-7.

And it came to pass, when he had made an end of speaking unto Saul, that the soul of Jonathan was knit with the soul of David; and Jonathan loved him as his own soul.

And Saul took him that day, and would let him go no more home to his father's house.

Then Jonathan and David made a covenant, because he loved him as his own soul.

And Jonathan stripped himself of the robe that was upon him, and gave it to David, and his garments, even to his sword, and to his bow, and to

And Saul spake to Jonathan his son, and to all his servants, that they should kill David.

But Jonathan, Saul's son, delighted much in David: and Jonathan told David, saying, Saul my father seeketh to kill thee. Now, therefore, I pray thee, take heed to thyself until the morning, and abide in a secret place, and hide thyself:

And I will go out and stand beside my father in the field where thou art, and I will commune with my father of thee; and what I see, that I will tell thee.

And Jonathan spake good of David unto Saul his father, and said unto him, Let not the king sin against his servant, against David; because he hath not sinned against thee, and because his works have been to thee-ward very good.

For he did put his life in his hand, and slew the Philistine, and the Lord wrought a great salvation for all Israel: thou sawest it, and didst rejoice: wherefore then wilt thou sin against innocent blood, to slay David without a cause?

And Saul hearkened unto the voice of Jonathan: and Saul sware, As the Lord liveth, he shall not be slain.

And Jonathan called David, and Jonathan shewed him all those things: and Jonathan brought David to Saul, and he was in his presence as in times past.

In Jewish and Christian circles David and Jonathan stand as the types of ideal friendship illustrating to the full the Golden Text of this lesson, from Proverbs 18:24, "There is a friend that sticketh closer than a brother."

Such stories would not be treasured and have such widespread circulation were it not that they express an ideal to which something fine in human life responds. Friendship is a holy and beautiful thing, for there is something about it spontaneously real and simply honest.

Blood relationship is a matter of accident, or at least something over which the individual himself has had no control. We do not choose our arents, neither do we choose ourp brothers and sisters or cousins. Within the same family wide divergencies of character, outlook, and temper are often exemplified. The strength of the sense of kinship, in spite of these differences, is suggested in the proverb that "blood is thicker than water." There is, in fact, something unnatural about a man who does not feel some sense of responsibility toward his own kin, even perhaps where spontaneous and genuine affection may not be present; though this responsibility in itself creates, usually, an atmosphere of affection in family life.

Friends Are Chosen.

Even if one cannot choose his relatives one can choose his friends, and where friendship is real it becomes in some measure an expression of one's own character, for all character is expressed in choice. Where the approaches of friendship are mutual, a force that is stronger than almost anything else in the universe results. There is nothing that can destroy a friendship that is true and thoroughgoing.

The friendship of David and Jonathan illustrates also a characteristic of friendship; namely, that it is often manifest under strange circumstances and transcends situations of difficulty. Surely it is interesting that David's most intimate friend should have been a son of Saul, the man who pursued him with jealousy and kept his life in almost constant jeopardy for a long period.

The friendship between David and selfishness, courage, generosity, the mingling of life upon a high plane in which friends help each other to attain eir mutual a nd. nchlest a pisations. Friendship is exercised only upon a high plane; common lusts and common purposes of evil might bring men together, but such association cannot create anything worthy to be called "friendship."

It is said at times that there is "honor among thieves," but in the main the world reveals on the planes of low life the sordid and cowardly way in which men of low character will betray even those with whom they are most intimately associated where the own interests can be served. Friendship is something higher and different. It is the thing that is singled out for the highest place by Jesus himself, for when he would emphasize the privileges of discipleship and the richest est thing that he had to confer upon men he said, "Henceforth I call you not servants but I have called you friends."

(Copyright, 1927, NEA Service, Inc.)

BETHEL NEWS

BETHEL, July 29.—Miss Myrtle Harrison of Lakefield was a week end guest of Mr. and Mrs. V. Craft.

Mr. John Armstrong and sister, Miss Edith, of Victoria, V.I., is visiting relatives and renewing old acquaintances in this neighborhood.

Mr. and Mrs. V. Craft and family spent Sunday with friends at Lakefield.

Mrs. Charles Edwards, Jr., was the guest of Mrs. Miller on Thursday afternoon.

Mrs. G. W. Pife, who has been ill for the past two weeks, is able to be out again.

Mr. and Mrs. R. Cotton and family of Peterborough was the guest of Mr. and Mrs. H. J. Nelson, Tuesday evening.

Mr. R. Gorden of Norwood was the guest of H McKay on Wednesday.

Mr. O. O'Toole was in Peterborough Saturday on business.

Miss K. Manley spent Sunday with her parents, Mr. and Mrs. M. Manley at Zion.

TOURS CANADA.

Rev. W. C. Poole, D.D., of Christ Church, Westminster, London, England, and President of the World's Sunday School Association, who is at present on a tour of Canada. Dr. Poole will confer with religious leaders throughout Canada. He holds the honor of being the National President of the Christian Endeavor Union of Great Britain and Ireland.

BAILIEBORO NEWS.

Miss Mae Dawson of Toronto is visiting her brother, Mr. Frank Dawson.

Misses Ethel Falls and Marion Dawson have returned home after attending the Bay of Quinte Summer school which was recently conducted in Bobcaygeon.

Miss Norma Staples, Cavan, has been the guest of Miss Dorothy Falls for the past week.

Mr. Keith Barnard is attending the military training class which is being conducted in the Horse Show Park at Cobourg.

Mrs. Harry Barnard is visiting with her mother, Mrs. S. Jewison, in Toronto.

Mrs. Robert Falls has returned home after spending the past week with friends in Toronto.

Bunions Quick relief from pain. Prevent shoe pressure. At all drug and shoe stores. Dr Scholl's Zino-pads. Put one on—the pain is gone.

NON-STOP SKATERS!

WICHITA, Kas., July 29.—Lindbergh's influence is being felt here. Seven high school girl students of Wichita recently skated 22 miles to Augusta, Kas., and returned the same night. The students have taken to roller skates since automobiles were forbidden.

MEN!

The 4 Suburban Days Sale this week will give you an opportunity to leave your Order with us, or buy from our Complete Stock, a pair of Custom Made Fine Shoes or Work Boots.

We use First Quality Stock and guarantee a Good Fit at Reasonable Prices.

You can also try our Repair Service. We have an Up-to-date Goodyear Welt Shoe Repairing Plant that ensures good workmanship.

All soles on ladies shoes sewed on.

W. & A. Ingram
CUSTOM SHOEMAKERS AND REPAIRERS
Terms: Cash.
430 GEORGE STREET
— (Next Door to Jordan, Florist) —

OVER 7 MILLION DRINKS A DAY SOLD

Drink Coca-Cola Delicious and Refreshing

ENJOY THIRST! Refresh yourself with this pure drink of natural flavors.

THE COCA-COLA CO. OF CANADA LIMITED, - PETERBORO, ONT.

Dodge Introduces America's Fastest Fours

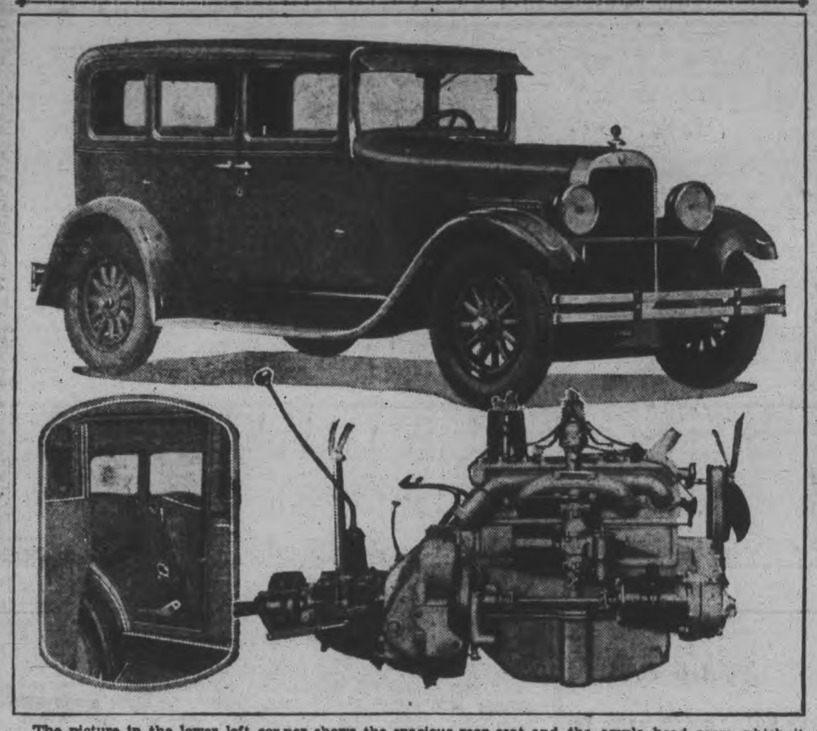

The picture in the lower left corner shows the spacious rear seat and the ample head room which it affords. At the right is the remarkable motor with which the new cars are powered.

A. M. Miller, advertising manager, Dodge Brothers, Canada, and G. H. Munro, field supervisor, are in Peterborough to-day with the new Dodge Brothers Four, claimed to be "the fastest four in America."

Mr. Miller and Mr. Munro are on their way back to Toronto from a special trip to Montreal. Afterwards they will tour Western Ontario, then the Province of Quebec, and on through New Brunswick and Nova Scotia to the Atlantic coast. Another "trans-Canada" car is on its way to the Pacific Coast by an all-Canadian route.

Mr. V. M. Eastwood, local Dodge Brothers dealer, says about the new car:

Dodge Brothers (Canada) Limited is to-day introducing the fastest line of four-cylinder cars in America, of which the sedan pictured above is the first available for delivery. These new cars are said to be capable of going 30 or more miles on a gallon of gasoline at average touring speed, and will be priced at levels materially below those at which Dodge Brothers cars of corresponding types have always sold. A coupe and cabriolet roadster will be available shortly.

The top of the sedan stands 70⅞ inches above the ground, whereas the former sedan measured 73 25-32 inches. Even with this reduction in height there is more head room in the new sedan.

Other equipment includes a nickeled robe rail, assist cords, vanity and smoking set, moto-meter, nickeled bumpers, front and rear, speedometer, ammeter, oil gauge, and automatic windshield wiper.

construction, built of steel, staunchly reinforced to give great structural strength.

The famous new and powerful "124" motor furnishes power for the new cars. This motor was developed by Dodge Brothers engineers after years of experimentation, and is considered the best and most advanced four-cylinder motor the company ever built. On the brake block test it develops 40 horse-power, which is one horse-power for every 68 pounds weight of the new sedan.

Combined with these important advantages is still another feature. The gear ratio has been changed so that the engine speed is slower than before, permitting sustained higher speeds without vibration.

The de luxe sedan is upholstered in thick pile mohair, beautiful in appearance, and possessing wearing qualities that will make it last as long as the car. The rear seat is unusually spacious and a foot rest is provided to add to riding comfort. Silk curtains are provided for the rear quarter windows giving the car an artistic and distinguished appearance.

AIMEE TO GIVE UP ANGELUS MINISTRY

Will Quit as Soon as Successor in Pastorate Can Be Found.

LOS ANGELES, July 29. — Canadian Press. — The Times says that Aimee Semple McPherson will surrender control of the Angelus Temple as soon as her position as pastor can be filled, and the present squabble between the evangelist and her mother, Mrs. Minnie Kennedy, can be settled.

The Evangelist announced she would submit her resignation to the Church committee now engaged in re-organizing the business affairs of the Temple. The newest difficulty broke out a few days ago, when Mrs. McPherson cut short a revival campaign in Alton, Illinois, to return and face an outbreak in the Temple. She said others had attempted to usurp her place as head of the Temple and removed Mrs. Kennedy on the ground that other church leaders demanded it.

"It will be necessary for me to remain in charge until the unfortunate difficulties between the church and my mother have been satisfactorily settled," Mrs. McPherson said. "I am hoping that a new leader can be found and the church difficulties can be straightened out during the next three weeks."

She said several cities had started a movement to found temples similar to that in Los Angeles, including Toronto and Montreal. She would appear periodically in the churches England, Ireland, Scotland and Wales would also be in her programme of expansion.

BANK CLEARINGS

Winnipeg	$43,839,741
Brandon	608,244
Fort William	1,051,289
Prince Albert	381,313
Medicine Hat	235,705
Edmonton	4,640,503
Calgary	7,250,022
Lethbridge	454,337
Vancouver	16,493,623
Victoria	1,930,344
New Westminster	787,268
Regina	3,822,501
Saskatoon	Missing
Moose Jaw	1,224,278

The Life of a Tire

Can be Lengthened considerably by Proper Repairs when taken in time. We do VULCANIZING that IS Vulcanizing, and any Tire Repair we turn out can be relied on as a Thorough Job!

DAWSON & JOHNSTON

PHONE 2123 CORNER GEORGE AND McDONNEL

Feathered Facts And Fancies

SCOTCH MADRAS

Choice of 10 attractive designs, conventional and floral effects, cream shade, 36 inches wide. Regular price, 40c, for, yard, **27c**

CUSHIONS

Covered in attractive chintz, filled with felt. Size, 18 x 18 inches. Regular price, 85c, for, each, **39c**

FREE SERVICE Sale
Extended Until August 13th

NOTTINGHAM NETS

Choice of several designs, in shades of white and ecru. A good wearing Net, will laundry well, 36 inches wide. Regular price, 35c, for **19c**

SCRIM

Plain centres, with band borders, in white, ivory and ecru, 36 inches wide. Regular price, 35c. Yard, **10c**

CRETONNES AND CHINTZ

Splendid range of new dainty designs, suitable for drapes, fancy work and comforter covers. 36 inches wide. Regular price, 40c to 55c, for, yard **29c**

FRILLED CURTAINS

Colored frills, good quality crossbar marquisette. Frills in shades of rose, blue and yellow. Size 28 inches x 2¼ yards. Complete with tie-backs. Regular price, $1.35, for, per pair **89c**

PANELS

Extra heavy bungalow net weave, several designs, bordered bottoms and finished with fringe, ivory and ecru shades, 36 inches wide, 2¼ yards long. Regular price, $1.10, for, yard **79c**

TEA WAGONS

Gibbard's solid walnut, large rubber-tired wheels, two shelves, drop sides, oval and square shapes, hand carved. Complete with cutlery drawer and separate glass tray. Regular price, $48.50, for **$38.50**

By special request from a number of customers who were out of the city this month, and could not take advantage of our popular Semi-Annual Free Service Sale, we are extending the event for another twelve business days. Remember, not only is everything for the home—Furniture, Floor Covering, Draperies, Blinds and Window Curtains—marked down to phenomenally low prices, but you get a FREE SERVICE that has never been surpassed. Here is a gilt-edged opportunity to save both labor and money.

Exquisite Draperies

CASEMENT CLOTHS

Guaranteed sunfast colors, in plain shades of rose, blue, green, brown and mulberry. 50 inches wide. Regular price, $1.00, for **79c**
(Made and Hung Free)

POPLINS AND REPPETTES

Rich and silky mercerized effects. Guaranteed sunfast colors. Shades of blue, rose, mulberry, green, gold and brown. 50 inches wide. Regular $1.75 yard, for **$1.50**
(Made and Put Up Free)

TAPESTRY FOR UPHOLSTERING

Fine closely woven quality, English make. Choice of three floral and Verdure design. Dark, rich colorings. 50 inches wide. Regular price, $2.25, for, yard **$1.39**

SCOTCH MADRAS

Large selection of designs, some with Colbert edge and bordered. A very effective material. Cream shade. 45 inches wide. Regular price, 65c, for **49c**
(Made and Hung Free)

SILK COLORED MADRAS

Rich effective designs, in two-tone shades of blue, green, gold, brown and mulberry. 50 inches wide. Regular $2.15 yard, for **$1.29**
(Made and Hung Free)

Chesterfield Suites

CHESTERFIELD SUITE—3 pieces, Snyder's Sani-Bilt, guaranteed mothproof. Chesterfield, Arm Chair and Wing Chair. Exposed walnut finished frames. Upholstered in fine quality mohair in rich brown shade; separate cushions in figured art cameo mohair. Regular price, $225.00, for **$169.00**

CHESTERFIELD SUITE—3 pieces, Chesterfield, Wing Chair and Arm Chair. Upholstered all over in neat design of jacquard velour in shades of brown. Separate Fischman cushions; reverse sides in medallion silk. Regular price, $175.00, for **$139.00**

CHESTERFIELD SUITE—One only, 3 pieces, Chesterfield, Wing Chair and Arm Chair. Upholstered all over in good quality tapestry, floral design. Separate reversible Fischman cushions. Regular price, $135.00, for **$99.00**

BEDROOM SUITE

Birch in two-tone French walnut finish. Vanity Dresser with swing side mirrors, Chiffrobe, Bow-End Bed and Bench. Regular price, $95.00, for **$79.00**

DINING ROOM SUITE

In Old English finish, Italian design. Buffet has long linen drawer, short drawer with sliding silver tray and cupboard space on ends; China Cabinet has glass door, with fancy fret work; Table, oblong shape, extends to 6 feet; Chairs have full slip seats in genuine leather. Regular price, $155.00, for **$123.00**

GRASS MATS TO CLEAR AT COST

Grass Mats for verandah or cottage use. Heavy quality. Edges bound all around. Your choice of several good designs.

Come Early for These

9 only size 4-6 x 7-6. Regular $1.75 for	$1.19
11 only size 6 x 9. Regular $3.00 for	$1.95
2 only size 6 x 10-6. Regular $3.25 for	$2.25
2 only size 6 x 12. Regular $3.75 for	$2.75

REED ARM CHAIRS

4 odd Chairs, wide arms, strongly made, auto seats, backs and seats upholstered in tapestry or mohair. Regular price, $14.50, for, each **$7.95**

WILTON MATS HALF-PRICE

Wilton Mats, fine quality, serviceable shades, Persian Tarabend design, linen fringed ends. Size 27 x 52 inches. Regular price, $8.50 each, for, each **$4.25**

3 Mattress Specials

MATTRESSES

Made from pure new felt, covered in good quality art ticking, roll edges, in attractive colors and designs. Sizes 3-3, 4-0 and 4-6. Specially priced at, each **$6.95**

MATTRESSES

Filled with pure white layer felt, covered in fine art ticking in attractive designs and colors, heavy roll edge. Guaranteed not to lump. All sizes in stock. Regular price, $13.50, for, each **$10.75**

MATTRESSES

Filled with best quality pure white layer felt, covered in extra good quality art ticking, double stitched all around and imperial roll edge. All sizes in stock. Regular $18.50, for, each **$14.75**

CONGOLEUM RUGS

Best quality, Gold Seal. All perfect goods. Choice of 14 designs, in all the latest color combinations. All sizes in stock.

Size 6 x 9 for, each	$6.25
Size 7-6 x 9 for, each	$8.00
Size 9 x 9 for, each	$9.50
Size 9 x 10-6 for, each	$11.00
Size 9 x 12-0 for, each	$12.50
Size 9 x 13-6 for, each	$14.25
Size 9 x 15-0 for, each	$15.75

McBride & Franks

Phone 2069
224 Charlotte St.

YOUNG CYCLIST DIES UNDER CAR

Visitor To Toronto Was Holding on to Side of Truck, Police Say.

INSTANTLY KILLED.

TORONTO, July 29.—Twelve-year-old William Stewart Chambers, of Philadelphia, Pa., who was visiting his grandfather at 29 Inglewood Drive, was instantly killed yesterday afternoon when he fell from his bicycle under the rear wheel of a motor truck driven by George W. Wills, 169 Marlborough avenue, at Yonge and St. Germain streets. The lad died of a broken neck.

The truck, the police say was southbound on Yonge street, with the boy, riding his bicycle, hanging on to it. As they reached St. Germain street the lad's wheel swerved, and swinging in toward the rear wheels of the truck, threw him under the vehicle. He fell in such a position that one of the rear wheels passed over his neck ,fracturing the spinal column and killing him instantly. A doctor was called, but all that he could do was to pronounce life extinct.

The end of the ceremony. The picture shows the bridal couple leaving with John and Belle Wilson following behind, and Mrs. Wilson, mother of the bride left standing alone, until the best man rushed up and escorted her to the verandah.

MASONIC PICNIC.

The Masonic outing held yesterday at Hiawatha, under auspices of Corinthian, Peterborough, and Royal Arthur Lodges proved to be one of the most successful picnics in the history of the organization. One lone solitary shower of a few minutes duration, sufficient however, to cut short the splendid list of sporting events that had been prepared by the energetic committee, was all that occurred to mar the pleasures of the trip. Coming towards the end of the programme its presence was not altogether unwelcome, as it helped to drive some of the more enthusiastic fans to the kind shelter of the "Stoney Lake," so that the start for home was made on time.

The softball competitions between the three lodges for the Senior Warden's trophy resulted in Royal Arthur Lodge being declared the winner. In the first round Royal Arthur defeated Peterborough by a score of 4—2, and in the finals the same team defeated Corinthian by a score of 7—2. Holyman, captain of the Royal Arthur team, pitched the two games, while Chris. Graham completed the battery.

The tug of war was won by Corinthian Lodge, who defeated Peterborough Lodge. Rain prevented the pull between Corinthian and Royal Arthur Lodges. The hammer and nail race was won by a team composed of visitors; the saw race was won by Corinthian; the centipede race by the visitors; the married men's race by Jack Gillespie. Carl McLean and W. P. Gray were second and third respectively. The fat men's race was won by Doc. Green with J. Turnbull and W. H. Richardson second and third.

Bingo, under the direction of Jack Seels, proved to be the feature of the homeward trip. This was interspersed with community singing; it is open to question which proved to be the most popular; the singers were given a rough passage.

Among those present were D. A. Loomis, W. D. Campbell, G. C. McLean, R. L. Dobbin, D. McLeod, C. J. Telford, W. G. Howden, A. B. Hood, George Evans, J. E. Fowler, V. Hamilton, F. M. Hamilton, A. G. Melrose, M. Rosenburgh, J. Bradbury, G. H. Moore, J. E. Downing, H. Abramson, B. M. Manning, W. J. Henry, D. P. Dickson, C. E. Coleman, Walter Stocker, G. W. Puffer, James Cumming, J. Laurie, W. A. Burrell, C. E. Baker, P. E. Telford, A. McLeod, J. C. Green, R. S. Hall, Robert Hicks, A. Gibson, T. Ephgrave, G. D. Patterson, Fred Hooper, T. G. Detcher, R. F. Downey, N. E. Staples, A. S. Couper, W. M. Laing, R. M. Glover, Clayton Telford, J. G. Jopling, John Allen, W. H. Meredith, A. A. McIntyre, J. Dishart, B. B. Gillespie, J. C. Beal, H. Nesbitt, P. Boxall, J. J. Turner, E. H. D. Hall, J. A. Jobe, A. M. Pidgeon, L. M. Brooks, James Emmett, Frank Gillespie, Lorne Northey, J. Barnes, C. H. Rogers, G. D. McClelland, A. Grant, T. P. Hooper, N. G. Lewis, J. A. McNabb, D. G. H. Melton, W. H. Dickin, J. H. Seels, C. S. Cummer, L. H. Ingram, R. J. Devey, W. P. Gray, W. L. Hardwicke, J. Wells Fraser, R. J. Matchett, W. L. Ferguson, G. R. Scott, J. Turnbull, T. M. Richardson, W. H. Richardson, T. H. Holyman, C. G. Graham and M. R. Sloan.

VOICE OF THE PEOPLE.

FROM ALD. GREENE.

To The Examiner Editor:

Dear Sir,—In reference to your article in Wednesday's issue re the northern half of the James Stevenson, Park, would say that your remarks only confirm that your statements are incorrect and not according to facts.

I am not anxious to use valuable space in the "Examiner" for a detailed discussion as perhaps it would only interest a small percentage of readers, but I would invite you or any citizen at your convenience, to discuss the matter as to the programme and plans for the development of the said park and which were, months ago, recommended to and accepted by the City Council. If you would take time to do this, I feel certain your attitude and opinion would be altered and you would then understand the position correctly.

J. M. GREENE.

DESCENDANT OF BRANT IS DEAD

Miss Lydia Hill Dies On Mohawk Reserve Near Belleville.

WAS 82 YEARS OLD.

BELLEVILLE, Ont., July 29. — Miss Lydia Hill, who resided at the Pines, in the Mohawk Reserve, is dead, aged 82 years, and the last surviving member of the family. She was a granddaughter of Captain Joseph Brant, of historic fame. Three nieces survive, Mrs. Robert Hill, Mrs. Wm. Johnson, of the Reserve, and Princess Karakquena, only daughter of the late Dr. Oronhyateka, known as Mrs. Percy Johnson, of Deseronto.

Deceased was a tireless worker for the church an Sunday school, and was the organist of All Saints' Anglican church for many years. She was a school teacher in her younger days and traveled extensively through the Western Provinces. She also made a trip to England in the interests of education.

SUGGESTIONS OF

(Continued From Page 1)

call of those ministers who had left London were given by Sir Austen Chamberlain, Foreign Secretary, acting in the capacity of Prime Minister in the absence of Premier Baldwin, who is now en route to Canada.

Japan as Mediator?

LONDON, July 29 (Canadian Press).—There is reason to believe that Japan will undertake the role of mediator between Great Britain and the United States to save the naval reduction conference from a breakdown, says a Reuters despatch from Geneva today.

No New Proposal

GENEVA, July 29 (Canadian Press).—The British delegation has no intention of submitting any new proposal for a temporary arrangement concerning cruisers, a British spokesman told the Associated Press today, when asked about a report circulating in naval conference circles that such was Great Britain's intention.

Bridgeman Expects End

LONDON, July 29 (United Press). —A Daily Express dispatch today from Geneva quoted W. C. Bridgeman, head of the British delegation at the naval arms limitation conference, as saying, "I think it will end Monday."

Seaweed is the ideal food, according to the head of the botany department of the University of Minnesota. It may be served as a salad, stew or soup.

RETURNED MAN KILLS HIMSELF

Puts Muzzle of Shotgun Into Mouth and Pulls Trigger.

INQUEST ORDERED.

WOODSTOCK, July 29.—Charles Schneuker, aged 34, an employe of the C.N.R. and a returned soldier, took his life in his boarding house some time during Wednesday night. A shotgun was used, Schneuker placing the muzzle in his mouth and attaching a string to the trigger to aid him in discharging the weapon.

Schneuker returned to his boarding house about seven o'clock in the evening, and immediately went to his room. Nothing more was seen or heard of him, until yesterday morning about 11 o'clock, when on complaint of a woman next door that she heard a loud report in her neighbor's house, investigation was made. The lifeless body of Schneuker was then discovered in his room. He had placed all his papers on a table with instructions as to their disposal, and then taking a position on the bed, placed the muzzle of the gun in his mouth and fired the shot.

The dead man was born in the neighborhood of Kitchener, and his mother and two sisters live in Toronto. Coroner Dr. McKay has ordered an inquest, the preliminary hearing taking place yesterday evening.

The most famous queen bee of all time was valued at $1,000. Her daughter sold for $300.

THE GREATEST BUY IN CANADA!

TWO DAYS ONLY!

SATURDAY AND MONDAY

BLUE SERGE SUIT

Made To Measure

$16.50

Fit Guaranteed—About Half Regular Price

This is a genuine English-made, all-wool Blue Serge of dependable quality. At this special price of only $16.50 for Suit to order we lose money on every Suit we sell. We cheerfully take the loss, however, in order to keep our workmen employed during the quiet season, to do our share in preventing industrial idleness in Canada.

As the quantity of cloth is limited—enough for about 100 Suits—we strongly advise you to come early if you would benefit from the big saving involved in this offer, good only Saturday and Monday.

Regent Tailors' high-class workmanship — fit and satisfaction guaranteed.

THE REGENT TAILORS

BRANCHES ALL OVER CANADA 326 GEORGE STREET

BIG MOTORDROME IN FAIR MIDWAY

Only Girl Driver in Game Here for Exhibition Week.

A pretty girl speeding in a standard sized automobile on walls that are straight up and down will be one of the spectacular sights seen at the Peterborough Exhibition this year as one of the feature attractions of the Ziedman and Pollie Shows, engaged to furnish the midway amusements.

The girl is Miss Irene Dare and she is said to be the only woman on earth who pilots an automobile with all four wheels on perpendicular walls. Miss Dare is the star of the Dobish Motordrome and besides her thrilling performance in the automobile Miss Doris Gray, Barney Page, and Joe Dobish will be seen on motorcycles doing almost unbelievable feats and crowning the performance with a spectacular "Race of Death" in which they race under and around Miss Dare's automobile, all of them on the straight walls traveling at breack-neck speed.

The Dobish oMtordrome is one of the twenty-two shows that will be seen on the world's fair midway. Besides the diversity of shows there will be ten big modern riding devices and numerous minor entertainment features. Two big bands will be heard in almost continuous concert and numerous free acts will take place throughout each day and night. Among the shows is the incomparable Mike and Ike, world's only midget twins, and their troupe of performing midgets.

The engagement of the Ziedman and Pollie Shows for this year's midway is but one of the many progressive policies inaugurated this year by Secretary F. J. A. Hall and his associates. There will be more agricultural exhibits, more fine stock, better race horses than ever seen before at any Peterborough Exhibition.

Chesler's

SATURDAY BARGAINS

Just glance over the list of Specials we have placed on sale for to-morrow, then come to CHESLER for the Biggest Snaps of the season.

50 Spring Coats, Reg. $15.00 to $25.00, on Sale at $6.95

50 of this season's Coats in fancy tweeds and Poiret twill. Fur trimmed. A lovely assortment of shades and styles. Sizes 16 to 40. Regular $15.00, $17.50, $20.00 and $25.00. Your choice on Saturday only.... $6.95

Slickers on Sale at $2.98

10 only Waterproof Slickers in green or red shades. Sizes 16 to 44. On Sale Saturday at..... $2.98

Fugi Silk Dresses $2.98

25 only Fugi Silk Dresses in good shades and styles. Sizes 16 to 38. On Sale Saturday, only..... $2.98

Canton Crepe and Georgette Dresses $9.98

50 beautiful new Dresses in a lovely selection of styles and shades. Sizes 16 to 44. Regular up to $30.00. Your choice on Saturday, only.... $9.98

Women's Dresses on Sale at $5.95

15 new Sample Dresses in fine voile and fancy flowered crepes. Best season's styles. Sizes 38 to 48. Regular up to $12.95. On Sale Saturday, only..... $5.95

Hats! Hats! Hats! 98c

75 only Summer Hats in the season's best styles and shades. To clear on Saturday at..... 98c

Shoe Department Bargains

250 pairs of Women's Fine Shoes, all this season's styles. Sizes 2½, 3, 3½, 4, 6, 6½ and 7. Regular up to $5.00. Being odd lines, we are clearing the lot out at, only, pair..... $1.49

Women's Fine Shoes at $2.98

350 pairs of Women's Fine Shoes. Ten beautiful styles to choose from, in black or blonde patent, calf or kid leathers. All sizes in every style. Regular up to $5.95. Saturday special bargain at, per pair..... $2.98

Silk Hose at 39c

Rose Brand Silk Hose in 15 of the season's best shades, including black and white. All sizes. Special on Saturday, pair..... 39c

Women's Fine Silk Hose 75c

50 dozen Fine Silk Hose in the following brands: "Jenny Lind," "Artistic Maid," "Rose Hosiery" and "Wearwell." All shades and sizes. Saturday special, per pair..... 75c

Brassieres at 29c

D. & A. Brassieres with elastic, in pink only. Sizes 30 to 40. Regular 50c. On Saturday, only..... 29c

Corselettes 98c

D. & A. make, in pink, with elastic. Regular up to $1.75. All sizes. On Sale..... 98c

Vests and Bloomers at 39c

Silk and Lisle Vests and Bloomers to match, in pink, mauve, peach and white. Sizes 36 to 44. Regular 60c. On Sale Saturday, a garment... 39c

Women's Cotton Vests 15c

10 dozen Women's Cotton Vests in white only. Size 38 only. Regular 35c. To clear Saturday at. 15c

Silk Knit Slips $1.98

"Oxford Brand" Silk Knit Princess Slips in the opera style, shadow-proof, in all the best shades. Regular $2.98. On Sale Saturday, each..... $1.98

Chesler's Store

392 George St.

Phonographs, Phonographs

For The

Home, Cottage Or Camp

Here is a splendid lot of Phonographs, suitable for all purposes, fully guaranteed, which we offer at ridiculously low prices to clear. Come in and make your choice. Our EASY PAYMENT PLAN prevails on all of them.

A BEAUTIFUL BRUNSWICK COLONIAL CONSOLE MODEL
In dark polished mahogany, with record albums and compartments. Was $295.00. Will sell complete with 12 selections for..... $165.00
$5.00 Down and $2.00 Weekly

ONE EDISON UPRIGHT MODEL
Dark mahogany cabinet. Has been a little used and will play all makes of records. With 12 selections for..... $148.00
$5.00 Down and $1.75 Weekly

ONE EDISON UPRIGHT MODEL
In dark mahogany. Will play all records. Is slightly used. Including 12 selections, $98.00
$4.00 Down and $1.50 Weekly

ONE BRUNSWICK UPRIGHT MODEL
Dark mahogany cabinet. Just a little used. With 12 selections we will sell for $98.00
$3.50 Down and $1.50 Weekly

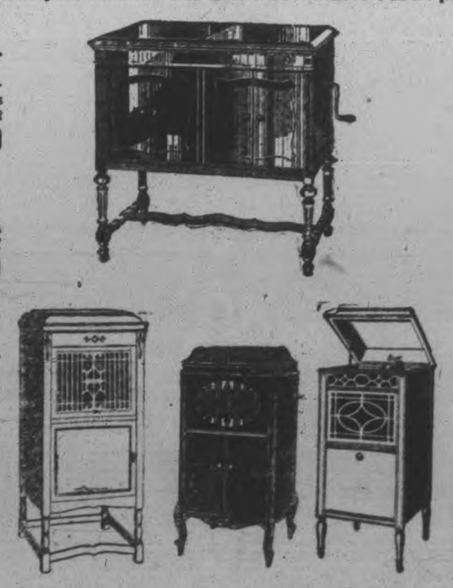

ONE EDISON UPRIGHT PHONOGRAPH
In dark mahogany. With 24 records, only. $59.00
$3.00 Down and $1.50 Weekly

AN "IMPERIAL" PHONOGRAPH
Upright style, in beautiful mahogany. Will play all records. Including 12 records.. $79.00
$3.00 Down and $1.50 Weekly

SCHOOL MODEL
With wheels for wheeling to different rooms. This is in fumed oak and made specially for school work. Is fitted with record shelves. Regular price is $135.00. Will sell for..... $89.00
$5.00 Down with Balance Arranged for Fall Payment

AN EDISON CONSOLE MODEL
In English brown finish, with record filing section. Will play all makes of records. Is a lovely instrument. Will sell for, with 12 selections..... $129.00
$4.50 Down and $1.75 Weekly

EXCLUSIVE BRUNSWICK RECORD DEALERS

BRUNSWICK AUGUST RECORDS JUST ARRIVED

The J. M. Greene Music Co.

Charlotte Street - - - Peterborough

SATURDAY--The LAST DAY of JULY CLEARANCE SALE

Collection of Lovely Dresses of the Finest White Double Fugi Silk

Artistically designed, carefully made and finished and showing many of the newest arrangements of pleats, tucks and fancy stitchings. Some in two-piece, others in one-piece styles. Sizes 16 to 42. Our regular $19.50 Dresses for .....

$13.75

Other Good White Double Fugi Dresses

All good styles—some trimmed with fancy stitchings and embroideries, others in plainer sports styles. All made from a good grade of white Jap fugi silk. Several sizes on sale at **$8.50**

Bedspread Seconds

They are heavy Honeycomb Spreads in pure white only. All are in the 74 x 86-inch size. There is very little damage to be found in any one of them. They are a bargain at, each..... **$1.98**

9 in. Leather Purses

Good roomy Purses, made with centre swing coin purse and mirror. All are real leather in pin seal or alligator finish, and coloured in shades of blue, grey, brown, fawn, green, etc. Sale price... **$1.69**

Good White Fugi

A fine Double Fugi Silk which is fully bleached and cleanly finished. It washes well, wears well and looks as well as any Fugi Silk on the market. Price per yard..... **98c**

Vests & Bloomers

SIZES 36 TO 44-INCH

Jersey knit, silk striped garments of medium weight. Coloured in good shades of pink, orchid, peach, and in white. All splendid value at..... **39c**

Clearance of Pretty Summer Voiles

ALL GOOD PATTERNS AND COLOURS

A variety of designs in colourings light, medium and dark. Patterns for all ages. Some small floral figures, others in the larger running all-over types. There are various grades of voile in the lot. Voiles worth all the way from 45c to 85c the yard. Sale price, Saturday.. **39c**

More Seconds in Full Fashioned Silk Hose

They are of beautiful quality, woven from the finest of pure thread silk and dyed in many of the season's best colourings. Although we cannot show all sizes in each colour you will be sure to find something to suit your taste. On Sale Saturday..... **$1.19**

You Will Save Money on Everything You Buy in Our Staple Department

Every article is selected and bought by experts who visit the best markets of the world—this means that we buy at the best prices. All goods are marked with as conservative a profit as is possible—which means that you get the very lowest figures. We stand behind the quality of our merchandise in every respect. You'll find it pays to buy at The Hall Store.

$5.50 Linen Luncheon Sets — $3.89

They are of oyster linen or of pure white linen worked with pretty designs in various colours. Four Naps and one 36-inch Cloth to the set.

White Circular Pillow Cotton — 25c

A real Cotton bargain. It's close, heavy and pure white in colour. No one in Canada will show you better value.

81 in. Factory Sheeting — 59c

A dependable quality, although a "second." They show very little damage, are of good weight, and are satisfactory in every way.

White and Striped Flannelette — 19c

Cloths which are 34 and 35 inches wide. Good clean white and many pretty striped patterns, in mixtures of blue, grey, sand, pink, etc.

72 & 81 in. White Sheeting — 49c

Closely woven, of medium weight, fully bleached, and a good value, although offered at such a low price.

All Linen Roller Towelling — 15c

Equally suitable for dish or hand towelling. Some white, others with natural linen ground. Good width and weight.

Extra Heavy Sheeting — 69c

Heavy, cleanly finished Sheeting in the 72-inch width. A really splendid value at the price.

Childs Summer Socks

Lisle and Cotton Socks in all sizes and in white or good combinations of various colours. They are all in the short length and the same qualities as we offered earlier in the season at 39c. Sale price now..... **27c**

Childs Rayon Socks

Very finely woven Socks in all sizes. Socks produced in many bright colour combinations—some in two-tone, some in combinations of many colours. They are good in appearance and both wear and wash splendidly. Per pair..... **49c**

Childs Summer Socks

This lot includes mostly Socks produced from a mixture of rayon or celanese silk and fine lisle thread. They look very good and wear well. They are here in a good colour variety, and are the usual 49c value for..... **39c**

Women's "Puritan Maid" Silk and Rayon Stockings — 59c

They are mill rejects, but in most instances are very little damaged. We have been awaiting for many weeks the opportunity to get hold of them. Now they are here in many good colours and sizes. The qualities are the same as our 79c and $1.00 stockings. Sale price per pair.....

Blazer Flannels

We still have some of these very popular Flannels in stock in many of the best colour combinations. All are of standard quality. We were selling them at $1.25 yard. Clearing price..... **98c**

Reversible Floor Rugs

Good, durable, strongly woven Jute Rugs. Here in various colours, with patterns woven in bright contrasting tones. In the 24 x 48-inch size. For halls, bathrooms, etc..... **$1.49**

Light Summer Corselettes

A light-weight garment of pink coutil, made with boned diaphragm, elastic inserts and hose supporters. A special at..... **98c**

White and Cream Marquisette Curtaining — 10c

MILL ENDS OF FROM 2 TO 20 YARDS

Here are more of these splendid quality Curtainings. They are mill ends and come in lengths varying from 2 to 20 yards. They are all good weight, firmly woven Marquisettes. Some plain, others in various sized check patterns. Some are slightly damaged at edges. Qualities actually worth prices from 29c to 45c the yard. Saturday, per yard .....

Voile Mill Ends

Dainty Voiles for summer use. Mostly with white grounds woven with plain or dimity surface and printed with small patterns of fruit or flower in natural colours. Per yard..... **29c**

Childs Knitted Bloomers

White, peach, pink, blue and orchid Bloomers. A good summer weight, in sizes 2 to 10 years. All with dependable elastic at waist and knees. Regular 29c. A bargain at..... **17c**

Phone 1781 **THE HALL STORE** Phone 1780

HUCKLEBERRY SOCIAL HELD

Warsaw Sunday School Departs From Customary Offering of Strawberries.

GOOD PROGRAMME.

WARSAW, July 29.— The United Church Sunday school held its annual ice cream social on Tuesday evening. A good attendance of Sunday school people was present.

Plans had been made to hold it on the church lawn, but the weather was too damp.

Ice cream and huckleberries, bread and butter, cake and tea were served voluntarily, and the social gathering was very pleasant, so much so that the people were almost loath to quiet down for the programme. However, when Mr. Herrington took the chair the crowd was soon seated. The programme consisted of a motion song, "Two Little Hands," by May and Emily Payne, which was very prettily done. Later they sang "A Little Bird" very sweetly. Mr. Anderson recited, in his usual good style, "Engineer Bill," with a little squib about a very athletic girl, who was not strong enough to help her mother, as an encore. Master Clinton Crowe recited "Popping Corn," with an encore. Mrs. Herrington sang "British to the Core," Otta Crowe and Doris Payne gave an exhibition of club swinging. Some of the senior girls sang "Scatter Words of Love," Rev. Mr. Moyer, of Cottesloe circuit, gave a short, but very interesting talk on Sunday school work. He mentioned that until the Dummer Sunday school convention, in the early summer, he had never been at a Sunday school held in a school house. He spoke of the strangers coming to Canada and the great educational advantages Canada gives these people, but there is not quite so much done for their spiritual welfare. There are many small schools, especially in the west, where religious training is given. The speaker emphasized the work of these schools.

FRENCH COURSE VERY POPULAR

Students From Eastern Canada and U. S. Spend Vacations at McGill.

SPLENDID COURSE.

MONTREAL, Que., July 28 (Canadian Press). — "On your right is the Royal Victoria College for Women," announces the barker in stentorian tones as the sight-seeing bus lumbers eastward on Sherbrooke Street. And the passengers are usually nonplussed by the spectacle of a score or more husky males lounging and smoking upon the steps of the dignified stone building indicated.

The explanation of the anomaly is that the Royal Victoria College for Women houses the French Summer School during the vacation months, and at least as many men as women are drawn there by the special course. McGill's French Summer School is one of the most popular of the many vacation courses now available to teachers and students. Several hundred persons from all over Eastern Canada and some from points in the United States are at present mastering the French language and at the same time thoroughly enjoying their vacation. The programme is highly attractive, the periods devoted to the study of grammar and conversation being broken by expeditions to the many points of historical interest in Montreal, visits to the Art Gallery, and attendance at local theatres when French companies are playing.

Several French plays are produced by the school during the short term, and this dramatic study has proved one of the most valuable mediums of imparting the less widely known of Canada's two languages, while at the same time providing a large measure of entertainment. Of course, conversation is the most important branch of the school's curriculum, but much time is devoted to French literature.

Altogether the course is well varied and comprehensive. The vast majority of those attending are school teachers or university students who are not satisfied with the knowledge they have already acquired and are ready to devote their well-earned vacation weeks to continuing their education. The growth in attendance at the French Summer School clearly indicates that English-speaking Canadians are coming to realize strongly the value of French as a cultural asset.

Montreal, the most important bilingual community and the third largest French-speaking city in the world, obviously offers the most suitable location for this educational project.

MILLBROOK NEWS.

Rev. Mr. and Mrs. R. J. Stillwell of Douglas, South Georgia, are visiting her mother, Mrs. W. H. Byam, and Mr. and Mrs. J. L. Byam, Bank street.

Mrs. I. E. and Miss May Needham are guests this week of Mr. Georeg and Miss E. Morrow at their summer home, Stoney Lake.

Mr. F. W. Pendrie is taking his annual holiday, visiting his brother, Mr. John Pendrie, Rochester, and friends at Toronto and other points.

Henry Lancashire is the new junior on the local Bank of Toronto staff.

Mr. and Mrs. W. Thorne were visitors to Peterborough on Tuesday.

Miss May Mitchell of Oshawa, formerly teacher in the local Continuation school, has been re-engaged as assistant principal of the Colborne High School, which position she has held for the past for or five years.

Canadian Department-Stores Limited

SUCCESSORS TO THE CRESSMAN CO., LTD. — STORE NO. 15

Linen Bridge Sets

Linen Crash Sets for luncheon or bridge. Set consists of one 34 x 34-inch Cloth and four Napkins to match. Colors are blue, green and rose.

REGULAR $1.50

$1.00 Set

LINEN DEPT.

What Price Efficiency?

IT is curious that the best of anything should likewise be the least expensive. But so it is with the chain store system of buying! For, by amalgamating twenty-two big stores under one central buying management, every store in Canadian Department Stores, Limited, profits by the judgment of expert Canadian buyers, in the best markets, and at the same time, secures the low prices only made possible by quantity purchasing. Thus we can offer our customers first-rate goods, at far lower prices!

All-Linen Crash

Excellent quality All Pure Linen Crash, made in Ireland, blue or red border, full 17 inches wide. This is wonderful value for the price.

Special 24c Yard

MAIN FLOOR AND BARGAIN ANNEX

Ladies' Dresses

A fine assortment of Ladies' Dresses in flat crepe, georgette, flannel and crepe combination; also taffeta. One and two-piece styles, in sizes 16 to 42. A choice of values up to $39.50.

SATURDAY SPECIAL

$25.00

Ladies' and Misses Knitted Suits

Do not fail to see the beautiful selection of the newest in Ladies' Knitted Suits, pullover and open-front styles, made of all pure Botany yarn, and also silk and wool. A wonderful assortment of new shades.

$15.95 to $23.75

READY-TO-WEAR DEPT. SECOND FLOOR

Ladies' Coats

Spring Coats of the newest styles. Made of such materials as Poiret twill, charmeen, tweed, etc. All lined with silk crepe de chene. Assorted sizes and values up to $35.00.

SATURDAY SPECIAL

$25.00

Rose Blush Calf Slippers

Misses' Slippers in the popular rose blush calf. Suitable for dressy wear, as well as for the camp or cottage. Trimmed with copper patent.

$1.69 Pair

SHOE DEPT.

Elk Sandals

For either boys' or girls' wear. A sturdy made Sandal with the single strap and buckle fastener. Known as "Chums." Sizes 8 to 10½.

SATURDAY

$1.29 Pair

SHOE DEPT.

Saturday's Spotlight Special

Porto Rican Towels

Beautiful Hand-Embroidered Pure Linen Towels, neatly worked in many colors and designs on a pure oyster linen. Size 18 x 30. Regular $1.50 each.

$1 Each

LINEN DEPT.—SATURDAY ONLY

Kitchen Mirrors

Kitchen or Hall Mirrors with white frame and good grade of glass. Size 13 x 19 inches.

SATURDAY

Special 75c Each

FOURTH FLOOR

Kitchen Chairs

Again we offer these strongly made Kitchen Chairs, solid hardwood, golden oak finish. Just a limited number only for Saturday selling.

Special 98c Each

THIRD FLOOR

All Pure Wool Blankets

SIZE 64 x 84 INCHES **$9.95**

SIZE 72 x 84 INCHES **$10.95 Pair**

Beautiful quality All Pure Wool Blankets, thoroughly scoured and shrunk, whipped singly, with either pink or blue borders. A wonderful Blanket, in two sizes.

Washable Bath Mats

Extra good quality, washable Bath Mats in geometric and Greek key patterns. Woven in white on blue, green and rose ground. Two sizes.

SIZE 18 x 33 **$1.98 Each**

SIZE 22½ x 45 **$2.95 Each**

THIRD FLOOR

Ladies' Umbrellas

New shipment of Ladies' Umbrellas, covered with good quality black cotton taffetas, mounted on strong frames and assorted handles.

Special $1.00 Each

MAIN FLOOR—SATURDAY

Ladies' House Dresses

Made of good quality chambray. Ideal for the house, cottage or bungalow. All trimmed with floral chintz. Colors are sand, green, mauve and blue.

SATURDAY

79c Each

SECOND FLOOR

Men's Art Silk and Lisle Hose

A shipment has arrived of some beautiful quality Hose for the men. Art Silk, and also Lisle Hose, in all the latest plain and fancy designs. All sizes and a fine selection to choose from. Worth 75c pair.

Special 50c Pair

MEN'S SHOP

Fugi Silk Dresses

Special $4.00

Ladies' Fugi Silk Dresses, made of very good quality fugi silk, in many styles, with short or long sleeves. Fine assortment of all new shades. Sizes 16 to 44.

Full Fashioned Hose All Pure Thread Silk

Special selling on Saturday of these good quality Pure Thread Silk Hose. A guaranteed Stocking in all the season's most wanted shades, and in all sizes in each shade.

SATURDAY

Special $2.00 Pr

MAIN FLOOR FIRST CIRCLE

Rayon Silk Lingerie

Beautiful Silk Lingerie. Ladies' Bloomers in small, medium and large sizes. All with double gussets. Rayon Silk Vests to match, in white, orchid, peach, sunny, apricot, maize and black. Open top style, with self-color straps.

BLOOMERS **Special 98c Pair**

VESTS **79c Each**

Tuscan Curtain Net

This good quality Net comes in white only, in several new floral and bird designs, 36 and 40 inches wide. Regular value, 60c yard.

Special 35c Yard

THIRD FLOOR—SATURDAY

"Niagara Maid" Pure Silk Gloves

Beautiful quality Pure Silk Gloves of the heavy weight, double tips, flare and turn-down embroidered cuffs, in contrasting colors. All sizes.

$1.50 Pair

GLOVE DEPT., MAIN FLOOR

English Colored Bath Towels

600 Colored Bath Towels have arrived too late for our Dollar Day. Good quality. Cream grounds with colored stripes. Very strong and absorbent. Useful size, 20 x 40 inches. Worth 45c each.

29c Each

MAIN FLOOR AND BARGAIN ANNEX

Heavy Flat Crepe

Good quality Flat Crepe, guaranteed all-silk, of heavy weight. Colors are peach, orchid, French blue, yellow, red, green, king blue, flame, black and white. 40 inches wide. Values to $2.50 per yard.

SATURDAY

Special $1.85 Yd.

SILK DEPT.

CANADIAN DEPARTMENT-STORES LIMITED

SUCCESSORS TO THE CRESSMAN CO., LTD. STORE NO. 15

MINDEN LADY LEFT FORTUNE

Mrs. Robert Taylor To Receive $300,000 Under Brother's Will.

HALF OF ESTATE.

OMAHA, Neb. July 29. — Mrs. Robert Taylor of Minden Victoria County, Ontario, has inherited $300,000 from the estate of her brother, Thomas Hamilton, who died at Richfield, Nebraska, last week. Allen Hamilton, brother of Mrs. Taylor, has also inherited $300,000 from the Thomas Hamilton estate. Allen Hamilton lives in Richfield.

Thomas Hamilton left $600,000 in lands and gilt-edged securities when he died. He was president of the State Bank of Richfield, to which office he was elected last year when he was 90 years old. He was 91 a few weeks before his death.

Hamilton's $600,000 grew from $100 which he saved up while working as a farm hand when he lived at Cornwall, Stormont County, Ontario, many years ago. With this $100 young Taylor came to Nebraska and he lived to see his 'stake' increase from $100 to $600,000.

Born in Ireland.

Hamilton was born in Omagh, Tyrone County, Ireland, and when he was about six years old the family moved out to Canada, settling near Cornwall. When he was old enough to go out to work he went to work for M. R. Walker where he remained for five years. His wages were $144 a year, and it was while working for Walker that he saved up $100.

When Hamilton came to western United States he settled in Ohaha, because the name 'Omaha' was something like that of his birthplace 'Omagh.' He left his sister, now Mrs. Taylor, and the others of the family in Cornwall.

Found Dead.

Hamilton was found dead in his bed one day two weeks ago. He had died of heart disease. He lived alone in the big house that he built for his wife some forty years ago or more. He left no will and the property will all go to his one brother, Allen of Richfield, and Mrs. Taylor of Minden.

Mrs. Taylor will have to wait until the estate is settled before she receives her share. That will require about a year under the Nebraska laws.

Mrs. Taylor in Lindsay.

LINDSAY, July 29. — "What would you do if you had $300,000?" was the question asked Mrs. Robert Taylor, of Minden, Ont., last night.

"I would try and do some good with it," was the reply.

The despatch was the first intimation to Mrs. Taylor that she had inherited $300,000 from the estate of her brother, the late Thomas Hamilton of Richfield, Nebraska.

For five weeks past, Mrs. Taylor with her husband, have been visiting with their daughters, Mrs. Archer, of Lindsay, Mrs. Brock of Ops Township and Mrs. Arch. Taylor of Little Britain.

Mrs. Taylor (71 ,to be exact) accepted the news cheerfully, but without any emotion, except to repeat: "Oh my, poor Thomas, he was to have paid a visit to Canada on Aug. 1, but the good Lord willed otherwise. He was a hard, conscientious and honorable worker as a lad, and was determined to make good."

"We heard the news of his death, which occurred on July 14, from my in Cornwall, Ont. (we came from was with her uncle when he died. I believe that he left $600,000."

"How did he make his money?"

Worked For $12 a Month.

"Well, I remember when we lived in Cornawll, Ont. (we came from Ireland) that Thomas worked for $12 a month the first year, and he was able to save $100 that year. He went to the States and proceeded to make good. He invested wisely and married well. When his wife died she left him some money, which all passed to him when his only son died years ago. I believe that his money was invested in oil fields, farm land and real estate in the city."

Mr. and Mrs. Robert Taylor have lived in Minden, Ont., Haliburton County, practically all their lives. They have worked hard on a small farm, and some nine years ago retired to a quieter life in the Village of Minden. They toiled hard and raised a good family.

The Hamiltons come from a long and noble ancestry, and claim to be second cousins to Sir Ian Hamilton, British General.

Thomas Hamilton has visited Canada and Minden several times, and years ago purchased a small farm on beautiful South Lake, which he still owns, and which is being farmed by a nepnew. The only other near relative is a brother, Allan Hamilton, of Richfield, Nebraska.

Again Mrs. Taylor was asked what she would do will all her new found money and replied: "Put it to good use, I trust. I think I could do a lot of good with a lot of money. But I have had no official word yet, as I understand there is a lot of legal procedure to go through."

A delicious Summer recipe

Here is a new and very economical dish to serve for lunch or supper. Fill a pie-dish or mould with pieces of cold cooked meat. Add two hard-boiled eggs sliced, and, if liked, some sliced red peppers and a little parsley. Dissolve about a dessertspoonful of powdered gelatine in hot Bovril and pour over. When set, turn out on crisp hearts of lettuce, and serve.

BOVRIL

gives

Summer Cookery

Beef Energy without Bulk

SS

JOHN G. KENT PASSES AWAY

Manager of Canadian National Exhibition Ill Since November.

WAS 66 YEARS OLD.

TORONTO, July 29. — After a lengthy illness, John Gowans Kent, general manager of the Canadian National Exhibition, died last night at his home, 135 Glen Road.

Mr. Kent suffered a general breakdown last November. The condition of his health forced him to remain away from his desk. Since January he was able to pay an occasional visit only to C.N.E. offices.

Mr. Kent is survived by his widow; one daughter, Mrs. (Dr.) Alex. McKelvey, and Harry Kent.

Born in Selkirk.

John Gowans Kent was born in Selkirk, Ont., 66 years ago. His father was the late Henry Kent, a general storekeeper, who left his business to locate in Toronto, where there was a larger field, and established the firm of Gowans, Kent & Co., Ltd., which, with the assistance of his sons, developed until it enjoyed a national reputation. On his death Mr. Kent and his brother carried on the business which has been absorbed by Cassiday's, Ltd., Front Street West. At the same time Mr. Kent became associated with other enterprises, and took a deep interest in the problems of industrial Toronto, which resulted in his election to the chair of the Toronto Board of Trade.

While Mr. Kent was one of Toronto's outstanding business men until he accepted the position of manager of the Canadian National Exhibition, his career was marked from the outset by close association with bodies interested in social welfare and the Boy Scout movement. Mr. Kent gave freely in an unostentatious manner to charity, and rendered much practical assistance to the unfortunate of the city.

Connection With Exhibition.

Mr. Kent, however, is best known through his connection with the Canadian National Exhibition. As a breeder of greyhounds and Russion wolfhounds, he became interested in the dog show, to which little attention was being paid. Within a year he had built up a record entry and before long was elected an associate director. He then became president of the Exhibition in 1912.

As Dr. Orr's health began to fail Mr. Kent willingly assumed the duties of general manager, carrying on without compensation or the knowledge of the public. When Dr. Orr retired Mr. Kent took the office without pay, and in 1920, at the solicitation of directors of the Exhibition and public-spirited individuals, disposed of his private affairs to devote his entire attention to the Exhibition. Mr. Kent was a member of the board in 1903.

The morning drink of those who think

YOU may be all right now, but you can not stay well, doctors say, unless you rid your body of its poisonous waste matter every day.

The new fine granule Abbey's — the morning health salt — ensures this Daily Elimination in a gentle, pleasant way.

The new Abbeys' makes a sparkling, cooling, delicious health beverage which stimulates bowel action and frees the body of those poisons which are the cause of nearly all illness.

You will find the new Abbey's more pleasant, more effective and more economical than any health saline you have ever used. All good druggists sell it in a stylish new package of blue, grey and white.

ABBEY'S

"The Morning Health Salt"

Original Coarse Grain Abbey's Still on sale.

New Fine Granule Abbey's Better in every way.

SS

CARS COLLIDE AT HIGH SPEED

Doctor Has Narrow Escape When He Meets Reckless Driver.

NEAR CAMPBELLFORD.

CAMPBELLFORD, July 29.—When returning from a professional visit in the country yesterday afternoon, Dr. O'Hara, Campbellford's well-known veterinary surgeon, met with an automobile accident that nearly cost him his life.

When nearing an intersection on the Hastings road, about 8 miles from town, and going at only 12 miles an hour, the doctor was suddenly up against a commercial traveller tearing off sixty miles an hour, and on the wrong side of the road. With great presence of mind the doctor applied the brakes and pulled off to the left, but not soon enough to escape a side swipe from the other car. Other than being badly shaken up, the doctor escaped injury. Bernard Blute, manager of the Campbellford girls' baseball team, who was in the doctor's car, is suffering from shock, and when interviewed by The Examiner ,some hours after the accident, appeared to be still in a bewildered condition.

OBITUARY.

MRS. JOHN LYNN

The death occurred last night of Mary Elizabeth Northcott, beloved wife of John Lynn, in her 56th year. The deceased has been a devoted member of Knox Church.

She leaves to mour her loss her sorrowing husband; two daughters, Mrs. Delmar Douglas of Los Angeles, California, and Mrs. Ida Clark of this city, and one son, Charles of Detroit, Michigan.

The funeral will take place from the family residence, 149 Rutherford Avenue,tomorrow afternoon. Interment will take place at Lakefield Cemetery at 1.30, with the Rev. William MacDonald officiating.

MRS. ADDISON MACDONALD

CAMPBELLFORD, July 29.—At one o'clock this morning, at the family residence, Balaclava Street, Mrs. Addison MacDonald, passed peacefully away.

The deceased lady, who was in her 78th year, was born at Melrose, Scotland, and came to Canada with her grandfather when in her 8th year. She early settled at Campbellford and on December 24, 1872, was married at the home of Mr. MacDonald's parents at Colborne.

In religion Mrs. MacDonald was a Presbyterian, and a member of the Ladies' Aid Society of St. Andrew's Church.

She is survived by her husband, Mr. Addison MacDonald, three sons: George, Robert and Alexander, the latter a town councillor, and two daughters, Mrs. Charles Ackerman of town and Miss Grace C. MacDonald of Toronto. Four grandchildren also survive.

While definite arrangements have not yet been made regarding the funeral, it is thought that it will take place on Sunday afternoon.

ROYAL GUESTS

(Continued from page 1)

Winnipeg, where they will stop for twenty minutes, proceeding to Brandon, Broadview and Moose Jaw. Aug. 10th they will pass through Medicine Hat and Calgary, en route to Banff, which they will reach the same day. After a two day stay in Banff, the Princes will go on to the Prince's ranch at High River and the Prime Minister will return east, passing through Medicine Hat, Moose Jaw, Regina, Broadview, Brandon, Winnipeg, Fort William, Chalk River, Ottawa, Ballantyne, Megantite, St. John, Charlottetown and Halifax, where they will arrive Aug. 18th to board the C. P. Steamship Empress of Scotland for the return voyage to England.

HUDSON BAY BLANKETS

Get them with "The Seal of Quality" at Turnbull's. All the newest colors

THE J.C. Turnbull CO. LTD.

TO EVERY WOMAN

Whose Wardrobe Needs a Bit of Spicing Up!

THIS GREAT SALE OF

Choicest Summer Frocks

Means Dollars and Dollars Saved. It's doubly interesting because assortments are so great and values are so tremendous

One Hundred and Fifteen Distinctive Summer Dresses

Some of them the Show Room Collection of a prominent dress manufacturer; the balance, a choice collection from our own stock gathered together for a great Pre-Holiday Dress Sale, Saturday.

Thirty-two Summer Frocks Your choice, each $5.95

Dainty Foulards, Pretty Voiles and Rayons, Mostly all in small all-over patterns. Some in plain shades, all sizes. You'll find Summer Smartest Styles and Choicest Colors.

Thirty-nine Cool Summer Frocks Your choice, each $7.95

Dainty Patterned Crepes and Voiles, Choice Rayons, Plain Fugi's, Handsome Two-Piece Silk-Knit Dresses. Some exceptionally choice styles in this group.

Forty-four Distinctive Looking Cool Dresses, your choice, each $9.75

Double Fugi, in Plain Pastel Shades, Printed Silks and Foulards, Printed Rayon and Silk Knit Dresses. Hosts and hosts of the Smartest New Styles and Colors to choose from; also some very choice Black and White and Blue and White in larger sizes.

COATS

WHOSE STYLES WILL LIVE TO BE SMART NEXT YEAR AT A MERE FRACTION OF THEIR REAL VALUE

each 5.95

Choose from a Group of Travel Coats, in high grade Novelty Tweeds, Strictly tailored, and the smartest style Dress Coats in Poriet Twill and Charmeen and, a few Kasha Sports Coats. Every one distinctive and in the choicest of colors. Each..... $5.95

Saturday the Last Day of Sanitary Mattress Week at Turnbull's

We give you $2.00 for your old Mattress up to 9.30 Saturday night. Ask about it on Third Floor.

French Shopping Bags Direct from France

Orange and Orange and Black, on Oyster shade, near Linen. Very smart and cool looking. Saturday, each..... 49c

(Street Floor)

Sample English Bath Towels

In fancy colored stripes. Size 19 by 42 inches. A great Towel Bargain. While they last. Saturday, each..... 37c

TWO FOR 69c

29c Quality American Chambray

Fast colors; washable. Colors of Rose, Orchid, Green, Blue, Sand and Grey. A beautiful quality free from dressing, 36 ins. wide. Saturday, yd. 19c

They Just Need Washing

Five only Soiled White All-Wool Sweaters, in Pull-over style, with roll collars. Regular $6.50 value. Saturday, each..... $3.98

Finest Silk Knit Vests

In combination colors. Manufacturer's clearance. Colors: Peach and Mauve, Maize and Sky, White and Coral, Coral and Mauve. Some self colors. Reg. $2.50 value. Saturday, each $1.39

"Sani-Bilt" Chesterfield Suite

A Great Value Saturday

$259.00

It's one of Snyder's Highest Grades. Covered in the best of walnut brown mohair, with reverse cushions of French silk tapestry. Chesterfield, Wing Chair and Coxwell Chair with down cushion.

The Hat of Supple Felt

IS POPULAR JUST NOW

FIFTY OF THEM FOR SATURDAY

$2.25 TO $4.95

Featuring the new embroidered and Handkerchief Felts. New. Copper Leaf, Balsam Green, Canton Blue, Black, Orchid, Beige, White.

Manufacturer's Samples Away Below Reg. Val. Saturday

4 Only Finest of Linen Luncheon Sets in Black and White. Each Set $2.95

8 Only Centres and Lunch Cloths. Each..... 59c

8 Only Damask Luncheon and Breakfast Cloths, in different sizes. Each..... $1.59

1 Only Finest Linen Luncheon Cloth..... $1.98

Perhaps for the Holiday!

YOU'D LIKE "TURNBULL'S" EXTRA QUALITY, FULL FASHIONED

Pure Thread Silk Hose

It's a wonderful value. All the best shades to choose from and all sizes. Pair..... $2.00

BLUE GRANITE PRESERVING KETTLES—GREAT VALUE SATURDAY

10 Quart $1.29 — 12 Quart $1.59 — 14 Quart $1.95 — 16 Quart $2.95

Free with each Kettle, Six Sealer Rings, and will stand all kinds of hard usage. These are all Extra Quality Blue Granite, All White Lined.

200 VERY CHOICE SEMI-PORCELAIN MIXING BOWLS

In a great One-Day Special. A beautiful deep Bowl, very daintily colored. 5 sizes.

No. 1 15c — No. 2 25c — No. 3 35c — No. 4. 55c — No. 5 65c

RAYON SILK HOSE

Lustrous Rayon Silk Hose with double heel and toe; in light and dark shades, including Black. Pair.. 35c

2 Pairs 69c

BLACK SATEEN DRESS SPECIAL

Extra sizes in Women's Black Sateen House Dresses with ric-rac braid on neck and sleeves; gathered at waistline, giving the skirt the required fulness. Sizes 36, 45, 47, 49, 51 only. Special, Saturday..... 98c

GREAT SUMMER HAT CLEARANCE IN THE BARGAIN BASEMENT SATURDAY

All close-fitting shapes. Flower and Ribbon trimmed. Your choice, Each..... 25c

GINGHAM DRESSES

Girls' Striped Gingham Dress; neatly made with pleats and embroidery trimmed. Some finished with Black cord Silk Tie. Sizes 8 to 13 98c

MIDDY SUITS

Fine Khaki Middy Suits in two-piece style. Middy has set-in sleeve and sailor collar neatly trimmed with red braid and Middy tie. Bloomers made extra full and deep band at knee. Sizes 4 to 7. Special value. Suit..... $1.19

Buy SILK Saturday—You'll Save Considerable

SILK FOULARD

Very choice quality in Black and White only. Saturday, yard.. $3.25

Beautiful Quality TAFFETA SILK

Navy and White; White and Black. Saturday, yard..... $3.00

SILK RAYON

In Plain and Diagonal two-tone Stripes; 5 good shades to choose from. Regular $1.19 and $1.39 yard. Saturday, yard..... 69c

BARONET SATIN

A special $1.49 quality. Colors of Black, Navy, Raphael Blue, Daffodil, Reseda, Green, Tiger Lily, Cotillion Red and Yellow. Saturday, yard.. $1.19

CREPE DE CHINE

In extra fine quality; 12 beautiful shades to choose from. Saturday, yard..... $1.29

WHITE SILK POPLIN

Regular $1.49. Saturday, yard..... 98c

SILK BROADCLOTH

Two Short Ends only, in fancy stripe. Regular $1.39 yard. Saturday, yard..... 69c

Beautiful Quality WASH SATIN

In delicate shade of Pink. Regular $1.98 yd. Saturday, yard.. $1.59

Extra Quality TAFFETA SILK

In Black and Navy, 36 inches wide. Saturday, yard..... $2.50

PRIZES OF 1861.

LAKEFIELD, July 29.— The enclosed prize list of the Peterborough Horticultural Society of 1861 was found recently by Mrs. E. Cameron in going over the papers of the late Major Edward Leigh who was her uncle. Major Leigh was the commanding officer of the Lakefield Company in the rebellion of 1866.

Plants and Flowers.

Best collection of greenhouse plants, named $1.00; second best collection of green house plants, named, 50c; best collection of roses, named, $1; second best collection of roses, names, 50c; best collection Dahlias, named $1; second best collection Dahlias, named 50c; best collection Balsams, in pots, $1; second best collection Balsams, in pots, 50c; best collection Stocks, cut flowers, 50c; second best collection Stocks, cut flowers, 25c; best collection Asters, cut flowers, 50c; second best collection Asters, cut flowers, 25c; best collection Verbenas, named, 50c; second best collection Verbenas, named, 25c; best collection Pansies, 50c; second best collection Pansies, 25c; best collection Petunias, named, 50c; second best collection Petunias, 25c; best collection Hollyhocks, 50c; second best collection Hollyhocks, 25c; best collection Phloxes, named, 50c; second best collection Phloxes, named, 25c; best collection Chinese Pinks, 50c; second best collection Chinese Pinks, 25c; best specimen Plant in flower, $1; second best specimen Plant in flower, 50c; best collection Annuals, cut flowers, $1; second best collection Annuals, cut flowers, 50c; best Floral Design, $1; second best Floral Design, 50c; best Table Bouquet $1; second best Table Bouquet, 50c; best Hand Bouquet, 50c; second best Hand Bouquet, 25c; best Floral Basket, $1; second best Floral Basket, 50c.

Fruits.

Best collection Apples, not less than 15 sorts, 4 of each, named, $1; second best collection of Apples, not less than 15 sorts, 4 of each, named, 50c; best 6 Winter Apples, named, $1; second best 6 Winter Apples, named, 50c; best 6 Table Apples, named, $1; second best 6 Table Apples, named, 50c; best 6 Cooking Apples, named, $1! second best 6 Cooking Apples, named, 50c; best quart assortment Siberian Crabs, 50c; second best quart assortment Siberian Crabs, 25c; best 6 Table Pears, named, $1; second best 6 Table Pears, named, 50c; best 6 Plums, named, $1; second best 6 Plums, named, 50c; best 3 bunches Grapes, $1; second best 3 bunches Grapes, 50c; best 2 Musk Melons, 50c; second best 2 Musk Melons, 25c.

Roots and Vegetables.

Best 3 Cauliflowers, 75c; second 3 Cauliflowers, 50c; best 3 Brocoli 75c; second best 3 Brocoli, 50c; best 3 Savoys, 75c; second best 3 Savoys, 50c; best 3 Winter Cabbages, 75c; second best 3 Winter Cabbage, 50c; best 3 Red Cabbages, 75c; second best 3 Red Cabbages, 50c; best 6 Table Carrots, 75c; second best 6 Table Carrots, 50c; best 6 Parsnips, 75c; second best 6 Parsnips, 50c; best 6 Table Turnips, 75c; second best 6 Table Turnips, 50c; best 6 Blood Beet (long), 75c; second best 6 Blood Beet (long), 50c; best 6 Turnip Beets, 75c; second best 6 Turnip Beets, 50c; best 6 heads White Celery, 75c; second best 6 heads White Celery, 50c; best 6 heads Red Celery, 75c; second best 6 heads Red Celery, 50c; best 12 Red Onions, 75c; second best 12 Red Onions, 50c; best 12 White Onions, 75c; second best 12 White Onions, 50c; best 6 Tomatoes, 75c second best 6 Tomatoes, 50c; best collection Tomatoes, 6 of each, 75c; second best collection Tomatoes, 6 of each, 50c; best 12 Capsicums, 75c; second best 12 Caspicums, 50c; best collection Caspicums, 6 of each, 75c; second best collection Caspicums, 6 of each, 50c; best peck late Potatoes, named, 75c; second best peck late Potatoes, named, 50c; best Table Squash, named, 75c; second best Table Squash, named, 50c best collection Vegetables, $1; second best collection Vegetables, 50c; best collection Herbs, named, 75c; second best collection Herbs, named, 50c.

All articles for Exhibition must be entered at the office of the secretary; not less than 3 considered a collection.

Due notice will be given of the day of Exhibition.

Exhibitors are requested to read the By-Laws which they can receive on application to the Treasurer or Secretary.

V. Clementi, president; W. Ogilvy, treasurer; G. H. Hughes, secretary. Peterborough, June 25th, 1861.

AIMEE WALKS 'IN THE LIGHT'

Scoffs at Demand That She Confess Truth in Her 'Kidnap' Story.

NO CONFESSION TO MAKE.

LOS ANGELES, July 29 (Associated Press). — Aimee Semple McPherson, auburn-haired storm centre of Angelus Temple, has no confession to make regarding her story that she was kidnapped last summer and whisked away into Mexico while her congregation mourned her as drowned.

Rejecting the demand of the Rev. Gladwyn N. Nichols, former choir leader of the Temple, who with 780 of its members seceded last fall and organized an independent church, that she "confess to the world" what happened during her mysterious absence a year ago, the religious leader stuck to her story.

Nichols publicly asked Mrs. McPherson and her mother, Mrs. Minnie Kennedy, to "make a clean breast of the whole affair for the good of their souls and the peace of their consciences."

To which Mrs. McPherson replied: "I am not surprised. The Rev. Mr. Nichols and his church need the advertising. Very clever, but uncharitable. After all these months of silence, it seems strange that Nichols should take such a sudden concern in my conscience. Isn't it revealing that this urge came at the moment when my name is in the headlines every day?

"I have no confession to make whatever. I told the truth and walked in the light."

WHEN YOUR STOMACH GROANS WITH GAS

When Sourness, Pain and Bloating Follow Every Meal

MAKE THIS SIMPLE TEST.

If you really want stomach comfort—quick, certain and lasting relief from the usual annoyance of after-eating distress—make this simple NEVER FAILING test today!

At trifling cost, get from your nearest druggist a few tiny tablets of Bisurated Magnesia—and take three or four of them after your next meal. This is a simple, pleasant inexpensive test that can be depended upon to prove its value in less than five minutes. In most instances relief comes instantly.

Pure Bisurated Magnesia (now in handy tablet form) is a harmless, non-laxative preparation of old-fashioned Magnesia with Bismuth that, when taken after meals, soothes, cleanses, sweetens and neutralizes the dangerous stomach acids that cause most stomach ailments. Ask your druggist for TABLETS of Bisurated Magnesia—and start the test today!

SAFETY FIRST.

Mother: You will not suit me as a children's nurse. You are too short.

Applicant: Ah, but that's better with children, because they won't get hurt when I let them fall.—Buen Humor, Madrid.

STUDIES HEALTH HERE

Dr. Rangaswami Adisehan, Minister of Public Health in Madras, India, is now in Canada studying public health organization in Toronto and other cities under the auspices of the Rockefeller Foundation.

Low Tourist Fares

Jasper National Park
Canadian Rockies
Vancouver - Alaska

See the scenic wonders of Canada's great west — the Alpine grandeur of her Rocky Mountains; the beauty and mystery of her Pacific Coast. Visit Jasper National Park where Jasper Park Lodge (rates $7.50 a day and up, American Plan, accommodation for 425 guests) makes a fitting background to a varied pleasure programme. Ride, motor, hike, climb, golf. Or take the Triangle Tour along the mystic Skeena to Prince Rupert, thence by boat through sheltered Scenic Seas to Vancouver. Cross to Vancouver Island, or sail northward to Alaska. You will be sure of a pleasant journey by this route.

FARES From Peterboro and Return
Vancouver, Victoria, Seattle, Tacoma, Portland
$114.85
Jasper National Park
$93.10

See CANADA in Canada's Diamond Jubilee Year 1867-1927

Travel CANADIAN NATIONAL

J. B. DORAN, 924 George Street - Phone 259

WOMEN'S PAGE

OCIETY

The Ladies' Air. Society of the United Church at Bridgenorth held a very pleasant small bazaar yesterday afternoon and evening in the Foresters' Hall in the village. The interior was decorated with bright paper arches of green, white and rose and numerous small flags, while the tables from which an excellent supper was served were arranged with flower vases. The ladies were assisted by a number of residents from the Park summer colony, and the Columbian Orchestra from the Pavilion furnished snappy music during the supper hour. The president of the society, Mrs. H. Jopling, acted as general convenor. Mrs. Wallace Nichols had charge of the sale of ice cream; fancy work was sold by Mesdames W. D. Kelly, Jas. Jopling, Wheeler; towels by Mesdames E. Hartshorn, J. Pope and P. Westlake; aprons by Mesdames Black, Wilson and Robinson; candy by Miss P. Udy and Mrs. G. Nurse; miscellaneous articles by Mesdames Sidey and P. Udy; and the fish pond was in charge of Mesdames C. Telford and G. Mann. The general committee includes Mesdames Jas. Grant, F. Jopling, C. Westlake, Heard, M. Fowler, W. Telford, M. McWilliams, R. Pettersone, J. V. McNeely, H. Jopling, G. Jopling and L. Fowler.

* * *

Miss Queenie Bonner has returned to the city after a two weeks' holiday wtih her sister, Mrs. Young, of Renfrew.

* * *

Miss Vera (Babe) Kennedy, of the Guelph Training School for Nurses, has been successful in obtaining ninety-six per cent on her probation examination.

* * *

Mr. Jos. Grose, of Gladstone, Man., is visiting at his aunt's, Mrs. Ann Grose, 148 Rubidge street.

* * *

Miss Mary Grose has returned after spending a few days in Toronto and Raglan.

* * *

Miss Marion Grose, of the Peterborough Hardware, has resumed duties after spending her holidays at Stoney Lake and Trenton.

* * *

Mr. and Mrs. Dorsey Davis and son Donald left Wednesday for a trip through the Adirondacks.

Mr. George Paxman, chairman of the Poultry Committee of the Peterborough Industrial Exhibition, left on Tuesday night to attend the World's Poultry Congress in Ottawa.

Miss Jean Irwin of Smith is visiting friends in Agincourt and Toronto.

Mr. and Mrs. W. D. Thomas, Mr. and Mrs. L. Riley and Mr. and Mrs. D. Devlin motored to the home of Mr. and Mrs. William Devlin, Norwood road, last Tuesday and spent a very pleasant evening.

Miss Caroline Littlefield, physical directress at the Y.W.C.A., left on Wednesday to spend a week at the Chautauqua Institute, where a summer course is in progress, near Buffalo, N.Y., and will spend the balance of her holidays at Gohome Bay, in the Georgian Bay district.

Mr. and Mrs. A. H. Stratton and Cadet Jack Stratton leave by motor tomorrow morning, to spend the holiday at Wasaga Beach.

Miss Helen Wedlock of the Buffalo General Hospital training staff is spending three weeks' vacation with her parents, Mr. and Mrs. S. T. Wedlock, Reid Street.

Mrs. K. Moran of Detroit is visiting her sister, Mrs. T. Galvin, 324 Charlotte Street.

Miss M. J. Calcutt of Los Angeles, California, is the guest of the Misses Calcutt, Robinson Street.

Mr. and Mrs. Stroyan Leith are taking Mr. R. N. Jones' cottage at Chemong Park, for the month of August

Dr. F. P. McNulty is having a large double garage built on his property at Chemong Park.

Mr. and Mrs. Alan Cameron are staying with Mr. and Mrs. V. Eastwood, Senior, at Chemong Park.

Dr. and Mrs. Prust of Edmonton are guests of Mr. and Mrs. Walter Belleghem at Chemong Park.

Miss Florence Williamson of Hastings was the guest of Dr. and Mrs. D. W. Clark at Chemong Park, prior to her marriage to Dr. H. R. McDonald of Kilbride.

Mrs. George Gordon and 'Chappie" and baby left this week for' Tweed, to join Mr. Gordon and make their future home there. Small Mary Gordon will stay during August with her grandparents, Mr. and Mrs. John Coughlin, Rubidge Street.

Mr. and Mrs. R. J. Kidd and daughter, Marguerite, Hunter Street West, left this week for a holiday trip to Alaska.

Miss McClelland of Millbank has returned home after visiting her cousin, Miss Victoria Bell, Water Street.

Mr. and Mrs. Pendleton and daughter, of California, are in the city, renewing old acquaintances.

Miss Beatrice Malane, accompanied by Miss Isabel McDonald of Edmonton, Alberta, is holidaying on the Pacific Coast, spending the past week-end at the Empress Hotel, Victoria, B.C., and returning through the Rockies, with stops at Emerald Lake, Lake Louise and Banff.

Miss Kathleen Hogan of the training staff of the Buffalo General Hospital, is spending three weeks' holidays at her home here.

Dr. and Mrs. M. A. Morrison left yesterday morning for a holiday on the St. Lawrence, to return on August 4th

Mrs. Halpine, of New York, has opened her cottage in the Annex, Chemong Park. Mrs. Bull is also expected shortly.

Mrs. Strickland, of Toronto, is a guest at the home of E. A. Peck, M.P.

Mrs. George C. Daly and little daughter Betty, of Toronto, are visiting Mrs. M. Daly, 420 Rubidge Street.

A number of golf players from Lindsay took part in a match with local men on Wednesday at the links. Among those on the visiting team were Sid Chamberlain, of the Bank of Montreal staff in Lindsay, composer of several songs, including "Canada, Our Home," Eric Stewart, son of Mr. Thomas Stewart, C. E Williams, agent for the Hudson-Essex cars in Lindsay, who made a perfect two on the first hole in his game with F. C. Weber, Dr. Mulligan, who had an exciting game with J. W. McDermid, Geof. Edwards, who played with Robert Abbot, ace of the local team, who made one of the course records, shooting sixty-eight for the eighteen holes, Dr. Sutton, of Lindsay, who won his game here with Dr. N. H. Sutton here by a hair's breadth, James Edwards, brilliant veteran player, Neil Gregory, whose interesting game with Joseph Wearing ended with the former only one down at the eighteenth hole, James Thompson of the Bank of Montreal, and Herbert Wood, of the Finley-Woods Milling Company, who played with Chris Graham, the former being five up on the first round and Mr. Wood five up on the second, in a tremendous reversal of form. The local players won the match by a small margin.

Mrs. Grady and Miss Elizabeth Grady are in Cobourg, visiting the former's daughter.

Mr. and Mrs. W. Greenwood have returned from a motor trip to Youngstown, Ohio, bringing their aunt, Mrs. Walter Harris, who will be the guest of Mr. S. Harris, Stewart street.

Mrs. Graham and Miss McCabe of Toronto, are the guests of Mr. and Mrs. H. E. Tillcock, at Chemong Park.

Miss Beatrice Pooley of Windsor, is spending her vacation with her parents, Mr. and Mrs. A. Pooley, George street.

Mr. Cline of Chicago, has rented Mrs. J. D. Tully's cottage at Chemong Park.

Michael Gahagan, son of Mr. and Mrs. Michael Gahagan of 494 Sherbrooke street, has just passed his entrance examination at the age of ten years, standing second in the list, with honors.

Miss M. C. Gallivan of Kingston, is staying at Dr. Gallivan's house, Hunter street.

Miss Margaret Todd, 188 Lake street, has returned from a vacation spent with relatives and friends in Toronto.

Mrs. A. Pooley and son Alfred, have returned from a three months' visit in the Border Cities.

Miss A. McGiverin of Picton, is spending some time in the city and is staying at the Y. W. C. A., Simcoe street.

Mr. C. F. Cumming of the Ford Motor Agency here, has rented Mr. D. Sullivan's large cottage at Chemong Park.

Miss Gwen Henry of Toronto, motored down to spend the week-end with her mother, Mrs. M. Henry, at Chemong Park.

Mr. and Mrs. J. A. Robinson, King street, are absent on a trip to Montreal.

Mr. and Mrs. John O. Wyllie, McDonnell street, with Mr. and Mrs. Lawrence of Toronto, have taken Adjt. Buntin's cottage, at Chemong Park for the month of August.

Mr. P. G. Jamieson, manager of the Bank of Montreal, in Ford, Ontario, with Mrs. Jamieson and their baby daughter, are guests of Mr. Jamieson's mother, at 544 Harvey street.

Mrs. McLaughlin of Toronto, has taken the Hughes-Charles' cottage at Chemong park.

A very enjoyable evening was spent last night at the Mark street United church, when the choir and League joined in a farewell party to Miss Winnie Fuller, whose marriage takes place soon. Community singing, interspersed by vocal solos by Miss Fern Stenton and Miss Berenice Cain, constituted the programme, followed by games and the service of refreshments. During the evening a silver dish was presented to Miss Fuller by Mr Lorne Cunningham, president of the League, while an address read by Mr. Will Smith, president of the choir, expressed the sentiments of friendship and appreciation of long church service, to Miss Fuller, who responded in appropriate terms.

Mr. and Mrs. S. C. Kernaghan and daughter, Barbara, and Mrs. Millson, have returned from a pleasant holiday spent at Bowmanville Beach.

Mr. James Tobin and Mr. R. Garret of Chicago, are spending a few days visiting friends at Young's Point, and Mr. Tobin's cousin, Mrs. P. Scully, 346 Aylmer street.

Evening Examiner Fashion

A Charming Afternoon Frock

This attractive frock has two flared flounces attached to the bodice closing at the left side. A jabot falls gracefully from under the scallop at the top and frills are sewn at the sides of the long dart-fitted sleeves in View A, while View B is shown fashioned of figured material and the edges bound with a contrasting color. NO. 1615 is in sizes 34, 36, 38, 40 and 42 inches bust. Size 36 requires 4¾ yards 39-inch, or 3 yards 54-inch material. Price 20 cents the pattern.

Every woman's desire is to achieve that smart different appearance which draws favorable comment from the observing public. The designs illustrated in our new Fashion Book are originated in the heart of the style centers and will help you to acquire that much desired air of individuality. Price of the book 10 cents the copy.

Pattern Purchase Coupon

Address Fashion Department, Evening Examiner

No. .....Street .....

Name .....

Pattern Number .... Size ...

Town .....

Province .....

Amount Enclosed .....

Price 20 cents each—coin preferred

SAINT and SINNER

By ANNE AUSTIN

(Continued from yesterday.)

At luncheon that day, Kate Lundy, whom none of the family except Cherry thought of as an ordinary servant, made an unexpected remark as she stirred her tall glass of ice tea vigorously. Mrs. Lundy had been in the habit of having her luncheon with Faith and Cherry and Mr. Lane, if he happened to be at home at that hour. Today Faith found her presence strangely comforting. It kept her from thinking too much of Bob and Cherry, alone in Bob's offices, in the congenial intimacy of employer and private secretary.

"What you need, Mis' Hathaway, is to get out more. Why don't you dress up about four o'clock this afternoon and pay some calls on the ladies in the neighborhood?"

Faith flushed, and the hand that reached for the bowl of combination salad trembled slightly. "I do owe three or four calls," she acknowledged. "But I—there's the baby, you know, and Cherry will be wanting another of those dresses made this week—"

"Oh, drat Cherry!" Kate Lundy retorted with a snort. "And I'll keep an eye on the baby."

"You—you're awfully good to me," Faith began, then her voice broke into sobs. In a moment she was weeping on Kate Lundy's broad bosom; a horny old hand was stroking her hair.

"There, now, honey! Cry as much as you want to," Kate Lundy soothed her. "Reckon every girl that gets married has to go through a few cryin' days. But you got a mighty fine husband, Mis' Hathaway. Cry right on, honey. It'll do you good."

But as usual, when a woman is encouraged to cry her tears dry up. Faith looked up into the broad, homely face with a smile quivering on her lips. "I didn't mean to act like a baby," she tried to laugh. "Oh, Mrs. Lundy, tell me! Do you—do you think he really loves me?" She wanted to ask, "As much as he loves Cherry?" but her lips would not utter the disloyal words.

"Sure he does!" Mrs. Lundy reassured her vigorously, a little too vigorously, Faith thought fearfully. "Of course he ain't the romantic kind, but I'll take the good solid, substantial men any time. That man'd do anything in the world for you, Mis' Hathaway, and you don't need to be afraid he'll chase around after other women. He ain't that sort."

So Kate Lundy was thinking of—Cherry, too, Faith told herself desolately.

"Now, if I was you," Kate went on with forced cheerfulness, "I'd have me a real good time this afternoon—gossip with the neighbors, take your sewing along, exchange a few recipes, invite some nice young couple over to play bridge this evening or to dance. You mustn't let yourself get in a rut, you know. Tell you what I'll do—I'll make up a batch of my raisin-nut cookies and a lot of them minced olive and cream cheese sandwiches and you can have a little jumped-up party this evening, to surprise Mr. Hathaway. Now you go and lie down and rest, and I'll have your flowered voile pressed real nice for you by the time you wake up. Don't you worry about the Midget. Her and me understand each other."

Faith found that it was very pleasant to be ordered about for her own good. And she obeyed as docilely as a child. It was three o'clock when she woke from the nap she had not believed she would be able to enjoy, with her heart as sore as it was. After a cool bath—already drawn and faintly scented with some of Cherry's violet bath salts, which Mrs. Lundy had had no compunction in using—she dressed herself carefully in the thin, flowered voile, white shoes and stockings, and her wide-brimmed straw hat, faced with pale pink chiffon which made her skin look lovely, and, feeling pleasantly excited, set out to pay her calls.

(Copyright, 1927, NEA Service, Inc.)
(To be continued.)

HOROSCOPE

The Stars Incline, but do not Compel.

FOR SATURDAY, JULY 30, 1927

(Copyright, 1927, McClure Syndicate.)

Astrologers read this as rather an unfavorable day in planetary government, except early in the morning the aspects are threatening.

This is an auspicious rule under which to pay debts and settle accounts, but most unlucky for borrowing.

Newspapers are to benefit, owing to sensational rumors and startling reports.

Advertising continues under a direction of the stars that makes it most important, but personal publicity will be much overdone.

Danger from enemy propaganda will increase rather than diminish as the year advances and warning is given against "parlor anarchists."

While this rule prevails deception is supposed to be easy and the truth more difficult to maintain than is usually the case.

The seers prophesy many new schemes for obtaining money and they foretell a worldwide swindle of some sort which involves governments.

Labor is subject to sinister influences from the stars which may impel workers to make serious mistakes.

Again earthquakes are foretold and loss of property indicated in the prognostications of those who read the stars.

Forest fires will cause heavy losses this month, it is forecast, and one of incendiary origin may do great damage.

Women are to be subject to a sway making for concern regarding mental rather than physical adornment.

Colleges and universities are to face a new girl problem, for there will be a majority of young women registering, astrologers predict and they read this as the preparation for future big world's work.

Persons whose birthdate it is have the augury of unusual experiences in the coming year.

Children born on this day are likely to be strongly conservative and extremely executive. They generally succeed.

WHO WROTE THIS?

(Copyright, 1927, McClure Syndicate.)

1.—"We do that in our zeal our calmer moment would be afraid to answer."
2.—"Hope elevates, and joy brightens his crest."
3.—"I would not live alway, I ask not to stay,
Where storm after storm rises dark o'er the way."
4.—"Nature is always wise in every part."
5.—"Things which you don't hope happen more frequently than things which you do hope."
6.—"Let life be short; else shame will be too long."
7.—"They are slaves who fear to speak For the fallen and the weak."
8.—"A life of knowledge is not often a life of injury and crime."

ANSWERS

Answers to yesterday's questions: 1, John Dennis; 2, John Keats; 3, Christina G. Rosetti; 4, Sydney Smith; 5, Daniel Webster; 6, Margaret J. Preston; 7, Shakespeare; 8, Euripides.

HOUSEHOLD SUGGESTIONS

TIME SAVERS

Patty shells and timbales are worth their price in summer. Odds and ends of meat, fish, vegetables or even creamed eggs served in shells make delightful and easy lunch or supper dishes.

TIGHT BOXES

Tea, coffee and spices will lose their flavor unless kept in tightly closed receptacles.

WHITENING SILKS

Never wait for a white silk blouse or silk underwear to get yellow before whitening. Use whitening rince from first washing.

TWO LEAVENERS

Some cooks use a spoonful of baking powder to the spoonful of soda in sour milk biscuits or griddle cakes, to avoid the yellow color and strong flavor that sometimes results from soda used alone.

OPEN DOOR CAREFULLY

When a cake is baking, always open the oven door gently, to prevent it from falling.

STEEL KNIVES

Steel knives left in hot water are liable to lose their handles.

STRONG SODA

Clothes washed in strong soda solutions will be faded and rotted.

IF YOU FEEL TIRED OUT

Use Nugent's Stomach and Liver Tonic 65c.
Tones up the System.

We do DEVELOPING and PRINTING.
Films Called For and Delivered.

NUGENT DRUG Co. | Frank Greatrix, Prop.
Phone 332. We Deliver. : : : 386 George Street

AUGUST SALE

It would pay you to come whether or not you are redy to buy.

A Great Sale of all items Specially reduced for this saving event.

25 to 35% Off Our Entire Stock

August is the month of values. But never before have we been able to offer such high quality at such low prices. You will be actually astounded with prices within the range of everybody's pocketbook. Sale starts To-morrow and continues all month—27 selling days teeming with Bargains quite staggering in their money-saving opportunities. Come in and let us show you what a real August Sale is.

EVERY PIECE OF FURNITURE REDUCED

PURE FELT MATTRESS — Clean and sanitary. All sizes. August Furniture Sale, **$5.95**

ALL-STEEL SPRINGS — In link or weave. Guaranteed not to sag. August Furniture Sale price..... **$5.25**

WALNUT STEEL BEDS — Heavy round continuous posts. All sizes. August Furniture Sale price..... **$6.75**

DRESSERS, WALNUT FINISH — Square or round mirrors. They have three drawers. August Furniture Sale price..... **$13.95**

WINDOW SHADES — In all colors—green, white or cream. Regular $1.00. August Furniture Sale price..... **69c**

PURE FEATHER PILLOWS — Well made and of extra heavy English ticking. August Furniture Sale price, pair..... **$1.45**

All Steel Walnut Finished Bed Complete for $16.95

Consisting of All-Steel Bed in walnut finish, Pure Felt Mattress with roll edge and All-Steel Springs. August Furniture Sale price, complete..... **$16.95**

DINING-ROOM SUITE, $75.00 — In solid oak. Contains Buffet, Oblong Extension Table and a set of Diners, covered in solid leather. This is a bargain that is a bargain. August Furniture Sale... **$75.00**

9-PIECE WALNUT DINING-ROOM SUITE, $139.00 — Consists of long Buffet, Oblong Extension Table, China Cabinet and set of Diners, upholstered in solid leather. Wonderful value. August Furniture Sale. **$139.00**

CHESTERFIELD SUITE, $149.00 — 3 pieces, of solid oak, have webbed bottom and back. Long Chesterfield. Upholsetered in taupe mohair, with silk reversible cushions. Marshall springs. Sale price..... **$149.00**

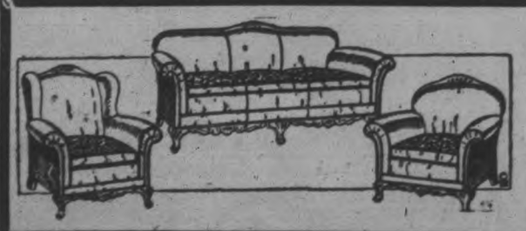

3-Piece Chesterfield Suite $99

Made of solid oak frames, with spring back and seats. Upholstered in beautiful French tapestry. Marshall cushions. August Furniture Sale price..... **$99.00**

SANITARY COUCHES — All-steel and beautiful cretonne covering. Makes a couch by day or bed by night. August Furniture Sale price..... **$9.95**

LAYER FELT MATTRESSES — Pure white, beautiful coverings and roll edge. Regular price, $15.00. August Furniture Sale price..... **$9.95**

ALL-STEEL CAMP BEDS — They have heavy springs and all-felt mattress. August Furniture Sale price..... **$5.95**

Home Furnishing Co.

The Store That Can't be Undersold.

Phone 1428 H. FLORENCE **208 Charlotte St.**

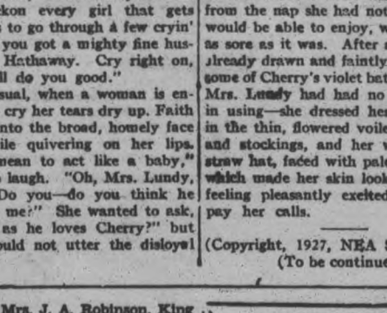

Sun, Wind and—

your clothes drying quickly. But make sure that they dry snowy white as well, by adding Reckitt's Blue to the rinsing water.

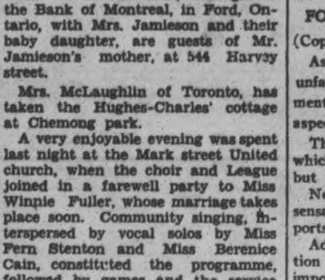

RECKITT'S BLUE

FOR PURE WHITE LINEN

371

BABE RUTH HITS OUT HIS 34th HOME RUN

VARSITY JUNIOR EIGHT WINS FIRST REGATTA HEAT

McGill University Boat Club Made Good Impression at Henley Meet.

RACES ARE CLOSE.

Final Events of Big Programme Will Be Run Off To-day.

ST. CATHARINES, Ont., July 29.—(Canadian Press).—The elimination heats at the 45th annual C.A.A.O. regatta on the Royal Canadian Henley Course this afternoon provided some excellent racing, keen contests and exceedingly close finishes, the like of which, is only occasionally seen in the senior finals.

Varsity Wins.

The closest finish of the day came in the junior fours between University of Toronto crew stroked by J. Keith and the new crew from Wyandotte, Michigan. St. Catharines which was a contender early in the heat weakened after a mile. Both Toronto University and Wyandottes had no opposition from that point and were sure to qualify, but they gave everything they had to make a race of it. Varsity had a clear lead of a length at the mile, but Wyandottes were well within themselves, having never rowed harder than 34 strokes to the minute. For the last five hundred yards, they extended themselves, but Varsity hung on doggedly and retained sufficient to give them first place, but only by one foot in 6.47. The other heat of the junior eights between Detroit, Argonauts and Ottawa was just two fifths of a second slower than the first. Argonauts with Fiddes just out of a sick bed rowing No. 7 took the lead from Detroit after the mile and crossed the line two lengths ahead. Ottawa was left six lengths to the rear.

Sensational Finish.

Positively sensational was the finish of the first heat of the junior 140-pound eights in which the three competing crews, Montreal Lachines, St. Catharines and the Hamilton Leanders raced in under the gun with the three shells lapping. Lachine won by half a length ahead of St. Catharines, who were second by about 19 inches. All the way down the course it was a battle. Hamilton got the early lead and took to splashing. Lachine forged ahead and had fully two lengths at three quarters of a mile. From this point on, the two Ontario crews gradually pulled upon the Montrealers.

The second heat between McGill, Detroit and Argonauts finished in 6.48 1-5 and was nearly 14 seconds faster than the first, and was almost as close as far as Detroit and McGill were concerned, although Argonauts were distanced before they had gone a mile.

Detroit had set a killing pace at the outset which caused their style to become ragged for a spell. Argonauts in trying to keep up weakened. McGill rowing consistently all the way came gradually from the rear, closed up steadily on Detroit, caught them in the last quarter of a mile and nosed them out by three feet at the finish. A great contest is looked for when these same crews row in th final tomorrow against Lachine and St. Catharines.

The Ottawa Junior four was the only crew from the Capital city that was not eliminated yesterday and they put up a dogged performance against Bartletts Don crew and McGill University. Dons won with Ottawa second, but both crews could have done better, as the time 7.23 shows plainly, but they were content to finish at a moderate rate of speed after McGill having it in hand. McGill led at an early stage, but steered badly. It was a grand race for the first mile when Dons led out. Ottawa left McGill in the last quarter of a mile.

Second Heat Faster.

The second heat between Buffalo Westsides and Norris Don crew was faster, official time being given as 7.13 2-5 as compared with 7.23 for Bartlettes heat. Norris crew was eliminated after a plucky race. They were bow to bow with Westsides at the mile and were able to put a sprint in the last quarter but the Buffalonians outsprinted them and had a couple of lengths to the good at the finish gun.

Eddie English, of the Argonauts, lost a hard race in the first heat of the 140 pound single primary sculls to Flinterman of Detroit, after leading all the way until the last fifty yards, although he qualified for the final to-day. G. Johnson, of Lachine, was distanced before the race had gone half way. The time was 8.50. W. Read, of the Argonauts, eliminated J. McNee, of Ottawa, in the second heat, but had to travel the route in 8.27 to qualify. He won by two lengths.

The final of the 140 pound maiden fours will be rowed off to-day between McGill University, the Don crew stroked by B. Smith and the Westside crew, of Buffalo. Westside qualified by rowing over the course alone yesterday, Lachine, the only other entrant in that heat, scratching their entry at the last moment.

Ottawa, which was grouped with Dons and McGill in the first heat yesterday, had considerable ill-luck. They broke water first and were picking up a little lead in the first 100 yards when Dons and McGill fouled their oars. The crews were called back and the race re-started. Dons this time got away first. Dons and McGill made a good race of it, and Ottawa, in the last half-mile, with a handicap of nearly six lengths, tried to pull up. They gained some water, but it was too late.

Big Card To-day.

For to-day the biggest card of the three-day meet is to be run off—sixteen events.

In addition to the finals of the events for which the elimination contests were held yesterday, the first heats of the senior singles will be held. Joe Wright, Jr., will meet Garrett Gilmore, of Chicago, at six o'clock in the evening, followed twenty minutes later by Frank Adams, of Vancouver, and Johnny Durnan, of Toronto Argonauts.

The first heats of the senior eights will close the day. Dales, Toronto University, Detroit, and Wyandottes will meet in the first heat. The second heat will bring Lachine, Keith's Toronto University crew, Argonauts, and Winnipeg together.

Two St. Catharines crews will compete for the working boat fours, and Welland, St. Catharines, and Hamilton Sea Cadet crews will compete in the navy gig race.

M. Kelly, of Ottawa, R. D. Ingraham, of St. John, N.B., and Guest, of the Argonauts, will have one sudden death heat for the junior singles championship earlier in the afternoon.

The 150 pound special eight-oared contest will also be decided to-day, the competing crews being Hamilton Leanders, Toronto University, Detroit, and Argonauts. The 150 pound fours are also on the card, Ottawa, Dons, and Argonauts being the competitors.

The winner of the junior singles will be eligible to compete in the Association singles against Wehmeir of Detroit, McGreal of Philadelphia, and Maurice Brett of St. Catharines.

BASEBALL STANDING.

INTERNATIONAL LEAGUE.

	Won.	Lost.	P.C.
Buffalo	67	39	.633
Syracuse	65	41	.613
Baltimore	60	45	.571
Toronto	55	49	.529
Newark	56	51	.523
Rochester	50	54	.480
Jersey City	47	60	.439
Reading	22	83	.210

NATIONAL LEAGUE.

	Won.	Lost.	P.C.
Pittsburgh	56	37	.602
Chicago	55	38	.591
St. Louis	54	40	.574
New York	52	46	.531
Cincinnatti	43	53	.448
Brooklyn	42	52	.447
Philadelphia	37	53	.441
Boston	35	55	.389

AMERICAN LEAGUE.

	Won.	Lost.	P.C.
New York	71	26	.732
Washington	56	39	.589
Detroit	52	41	.559
Philadelphia	50	46	.521
Chicago	49	50	.498
Cleveland	40	57	.412
St. Louis	38	56	.404
Boston	27	68	.284

BASEBALL SCORES

AMERICAN LEAGUE

First Game:

Cleveland ..00000000— 0 6 0
Boston ..00101010x— 3 13 1
Buckeye, Grant and Autrey; MacFayden and Hoffman.

St. Louis ..300000001— 4 12 0
New York ..50001012x— 9 10 2
Vangilder, Stewart and Gibson; Shocker and Collins.

Chicago ..100010000— 2 6 2
Washington ..23002050x—12 16 1
Barnabee, Blankenship, Cole and Crouse, McCurdy; Johnson and Ruel.

Detroit ..120000002— 5 9 0
Philadelphia ..000041201— 8 14 0
Gibson, Holloway and Woodall; Rommell, Walberg and Cochrane.

Second Game:

Cleveland ..000000030— 3 9 4
Boston ..011010001— 4 9 0
Hiller, Grant, Brown and Sewell; Harris and Hartley.

INTERNATIONAL LEAGUE

Syracuse ..101001300— 6 8 2
Rochester ..200000011— 4 10 1
Poetz and Mancuse; Sheffner, Cousens, McLaughlin and McAvoy, Head, Wilson.

Buffalo ..001000010— 2 13 4
Toronto ..000200001— 3 8 1
Proffitt and Pond; Faulkner and Hargrave.

Newark ..000000020— 2 3 0
Jersey City ..00001111x— 4 11 1
Bogart, Boney and Manion; Buckalew and Daly.

NATIONAL LEAGUE

New York ..000013200— 6 14 0
Chicago ..000003200— 5 13 2
Grimes, Henry and Taylor; Bush, Jones and Hartnett.

Boston ..00040020— 6 9 4
Cincinnati ..40002320x—11 16 0
Genewich, Worts and Picinich.

Philadelphia ..000041201— 0 14 0
St. Louis ..02000026x—10 15 3
Mitchell, Scott and Wilson; Alexander, Koen and Snyder.

Brooklyn ..200130010— 7 13 0
Pittsburgh ..000020021— 5 14 2
Doak, Petty, Stek and Hargreaves; Hill, Cvengros and Gooch.

The two most famous amateur cricket matches in the world are played at Lord's in London, usually during the same week of midsummer. They are Eton vs. Harrow and Oxford vs. Cambridge. Of these games, the public school match is the older. The university match has just celebrated its centennial, while the contests between Eton and Harrow were inaugurated in 1805. In that year a notable player for Harrow was Lord Byron.

The national sport of Switzerland is shooting and their skill is evidenced by the report that they won all but one of the first prizes in the recent international rifle competitions at Rome.

PIRATES LOSE TO BROOKLYN

Giants Beat Chicago Cubs Before 20,000 Fans—Hornsby Hits Homer.

BOSTON BRAVES LOSE.

NEW YORK, July 29.—(Canadian Press).—Brooklyn disposed of the Pirates at Pittsburgh yesterday by 7 to 5, checking the Pirates in their efforts to entrench themselves securely in first place. Bill Doak stopped the corsairs with two runs in seven innings, and then was obliged to leave the game when overcome by the heat. Carmen Hill, out after his sixteenth victory, was given poor support and was chased off the mound during a three run attack in the fifth.

Giants Win.

The Giants forced the Cubs to yield again at Chicago by 6 to 5 before 20,000 fans thereby blasting temporarily Chicago's hopes to go into a tie for first place as the Pirates went under to the Robins. The Bruins remain a full game behind the pacemakers. Rogers Hornsby, acting manager, whacked a triple to start off a three run rally in the sixth and then put the game away with his seventeenth homer of the season scoring behind Ott in the seventh.

Reds Win.

The Reds continued to hang on to fifth place by a one point margin when they defeated the Boston Braves at Cincinnati, 1 1to 6. Rixey held the Braves to nine hits while his comrades clouted Genewich and Wertz for sixteen singles.

Staging a six run rally in the eighth inning, the Cardinals won the second game of the series with Philadelphia at St. Louis, 10 to 8. Williams slugged out two homers to bring his total to 22 and make him home run king of the National League. His first homer came in the fifth with two on and the second in the ninth with one on.

GIRLS UNABLE TO ENTER MEET

President Refuses To Allow Girl Athletes To Compete in Men's Races.

CONTROL NECESSARY.

SAINT JOHN, N.B., July 29.—(Canadian Press).—Miss Marion Nelding, president of the Maritime Provinces branch of the Women's Amateur Athletic Federation of Canada, and acting president of the Canadian body who has threatened the suspension of all girl athletes competing in the Maritime Track and Field championship for men at Halifax on August 6, gave out the following statement yesterday afternoon:

"The Women's Amateur Athletic Federation has complete control of track and field sports and the constitution provides that they must be held under suitable conditions and surroundings. It is not considered advisable that a meet be held with men's events included on the programme.

"I refuse to sanction for the meet on August 6, at Halifax, when women were to compete at the Maritime men's championship. This feature of making the sports separate is one of the main reasons for the formation of the Federation, making possible the control of women's athletics by whom separate and distinct from men's events."

Miss Belding further stated that she had received application for the holding of the meet on the morning of August 6, separate from the men's events in the afternoon. This sanction has been granted.

ELMER SMITH HITTING HARD

Elmer Smith, former Cleveland outfielder, is among the hitting leaders of the Pacific Coast League this season.

YANKEES WIN FROM ST. LOUIS IN FINAL GAME

Babe Ruth Gets Thirty-fourth Home Run of Season in Eighth.

SENATORS WIN.

Detroit Tigers Take Odd Game in Five From Philadelphia.

NEW YORK, July 29.—(Canadian Press)—The Yankees yesterday made it fifteen straight from the unfortunate St. Louis Browns, winning the last of the four game New York series by 9 to 4. The visitors reached Shocker for three runs in the first inning but their lead was short lived, New York coming back in the same session with five. Babe Ruth again took the home run lead from Gehrig by clouting his 34th. homer in the eighth with Combs on base.

Senators Win.

The Senators hammered three Chicago pitchers for 16 hits at Washington and won the final game of the series, 12 to 2. Walter Johnson allowed the White Sox six hits. Bucky Harris connected safely four times in five trips to the plate.

Philadelphia Loses.

The Detroit Tigers took the odd game in five from the Philadelphia Athletics by winning the final at Philadelphia yesterday, 5 to 2. Holloway relieved Gibson in the eighth with one out and men on first and third and held the Athletics safe the rest of the way.

Wins Doubleheader.

Boston continued its winning ways against Cleveland at Boston, defeating the Indians in both games of a double-header, 3 to 0 and 4 to 3. Macfayden restricted Cleveland to six hits, three of them scratches, in the first game. The winning run in the second came in the ninth when pinch hitter Welch doubled, Rothrock walked and Myers single scored Russell, who ran for Welch.

MILLBROOK WINS FROM BAILIEBORO

Visitors Lose in Baseball Game by One Run—Final Score 3-2.

BAILIEBORO, July 29. — On Monday evening the boys from this vicinity went to Millbrook to play a return game of baseball with their Millbrook neighbors. The line-ups were as follows:

Bailieboros: A. Deyell, p; Ray Barnard, c; Fred Barnard, 1b; W. Johnson, 2b; M. Wood, 3b; C. Ballantyne, ss; C. Richardson, rf; A. Dawson, cf; Joe Barnard, lf.

Millbrook: L. Ingram and F. Russell, p; R. Shaw, c; F. Russell and L. Ingram, 1b; W. Sayles, 2b; A. Armstrong, 3b; W. Budd, ss; W. Sketch, rf; E. Carson, cf; A. Todd, lf. Umpire, E. Richards, Millbrook.

Both teams played a splendid game, the Millbrook team defeating the visiting team with a final score of 3 to 2 in the sixth innings. Owing to darkness the game was called off at the beginning of the 7th inning.

Those from Bailieboro who attended the game were: Mr. and Mrs. B. Wood, Mr. and Mrs. C. Richardson, Mr. and Mrs. E. Wood, Misses B. Wood, L. Barnard, E. Perrin, Messrs. A. Cole, L. Falls, S. Johnson, S. Fry.

FUN TO "FILL IN."

WASHINGTON, July 29. — One of the typical features of Washington society is the "filling in" that men and matrons are often asked to do. At the last moment several guests disappoint and wives or husbands are asked to act as substitutes for the party.

BISONS LOSE TO TORONTO

Leafs Win Three Out of Five Games With Buffalo—Score 3 to 2.

REAL BATTLE.

TORONTO, July 29.—Toronto won the rubber game in five from Buffalo here yesterday afternoon, 3 to 2, scoring the winning run in the ninth on Jacobson's hit and sacrifices by Lamotte and Styles, the latter's bunt going through Brainard for the winning run.

The game was a real battle all the way and though Toronto was outhit, Faulkner was in splendid form in the pinches, winning his sixteenth game. Buffalo's errors were costly and hits were sandwiched in judiciously.

Stars Win.

Syracuse Stars won the fourth and final game of the series at Rochester by a score of 6 to 4.

Roy Buckalew pitched perfect baseball for seven innings at Jersey City. Jersey City defeated Newark 4 to 2. Not a man reached first base in the first seven frames.

CANADIANS ARE OUT OF RUNNING

California Players Eliminate Vancouver Team in Lawn Tennis Doubles.

VANCOUVER, B.C., July 29.—(Canadian Press).—Miss Louise McFarland and James Ruscher, of California, and Miss Carolyn Swartz and Sherman Lockwood, also of California, will meet in the final match for the Canadian Lawn Tennis mixed doubles championship here.

Yesterday Miss McFarland and Ruscher beat Miss Edith Cross and Stanley Almquist also of California in the semi-finals 7-5, 6-4, and Miss Swartz and Lockwood eliminated Mr. Ross and Dixon, Vancouver last of the Canadians left in the running, 6-2, 6-3.

COBOURG RINKS CAPTURE PRIZES

Mrs. Cooke, Comes First, and Mrs. Skitch Second in Ladies' Tourney.

ON LOCAL GREENS.

Both prizes in the Peterborough Ladies' Bowling Clubs open tournament yesterday afternoon went to Cobourg. Mrs. R. Cooke's rink with three wins and a plus of 23, won first place, while Mrs. J. Skitch, with two wins plus twelve, won second. Mrs. French of Peterborough was third with two wins plus eleven.

Mrs. Cooke's margins was large in all her games. In the first she defeated Mrs. Coleman, 18 to 5, in the second Mrs. Dolan of Belleville 13 to 10, and in the third Mrs. French of Peterborough, 17 to 7.

There were many close games played; in fact only Mrs. Houston of Tweed, besides the winning rink, had a margin of more than four in any game, defeating Mrs. Seymour 12 to 5 in the first round.

The scores and standing were:

First Round.

Tweed		Peterborough	
Mrs. Houston	12	Mrs. Seymour	5

Second Round.

Cobourg		Belleville	
Mrs. Cooke	13	Mrs. Dolan	10
Tweed		**Peterborough**	
Mrs. Houston	11	Mrs. Johnston	14
Tweed		**Peterborough**	
Mrs. Gordon	8	Mrs. Seymour	12
Peterborough		**Cobourg**	
Mrs. French	12	Mrs. Skitch	8

Third Round.

Cobourg		Peterborough	
Mrs. Cooke	17	Mrs. French	7
Tweed		**Cobourg**	
Mrs. Gordon	9	Mrs. Skitch	17
Peterborough		**Tweed**	
Mrs. Coleman	13	Mrs. Houston	11
Belleville		**Peterborough**	
Mrs. Dolan	10	Mrs. Johnston	11
Peterborough		**Peterborough**	
Mrs. Seymour	12	Mrs. Johnston	10

Standing

Mrs. Cooke 3 wins plus 23.
Mrs. Skitch, 2 wins plus 12.
Mrs. French, 2 wins plus 11.
Mrs. Seymour, 2 wins plus 9.
Mrs. Houston, 1 win plus 7.
Mrs. Johnston, 2 wins plus 3.
Mrs. Coleman, 1 win plus 2.
Mrs. Gordon, 3 losses.
Mrs. Dolan, 3 losses.

SAY McGRAW WAS LOSER.

Experts are crying that John McGraw was the loser in the deal that sent Greenfield, Farrell and McQuillan to the Boston Braves.

KILL THE DEADLY FLY NOW

Fly-Tox—Small .....50c Large 75c
Flit —Small .....50c Large 75c
Tanglefoot Pads ....3 for 10c | Wilson's Pads, package 10c

JUST CALL 2670
And We Deliver to Your Door

BERT McLEOD, Phm. B.
Open Nights Next to Woolworth's

Maher & Wesley

RED HOT An Absolute Season's Clean-up Values

It's again time for clean up on all summer goods. We prefer the cash. We can use it in preference to the goods, and will make a sacrifice to get it. Everything in summer goods greatly reduced for quick clearance. Quality and reduced prices are our

Stepping Stones to Stimulate Summer Sales

Boys' Suits $9.95
Fine All-Wool Tweed and Homespun Suits. 4 pieces—Coat, Vest, Bloomers and Long Pants. 2-button, double-breast and well lined. A bargain.

$1.00 STRAW HATS TO CLEAR OUT QUICKLY REGULAR $2.00 TO $3.50 $1.95

Men's Suits, $19.50
Broken sizes in young men's S.B. and D.B. models. The season's very latest. Not made for sale purposes—our regular high-class stock.

Boys' Long Pants $1.95
Fancy Tweed and Stripe Flannels. Ages 8 to 15 years. Well made and perfect fitting. Cuff bottoms.

Boys' Combinations 49c
Boys' Sweater Coats $1.95
Boys' Golf Hose 75c
Boys' Tweed Caps 75c
Boys' Outing Shirts $1.50
Boys' Bloomers $1.95
Boys' Belts 39c

Made to Measure Blue, Grey and Fancy Stripe Botany Worsteds
$34.50
ORDER NOW AND SAVE

Men's Caps $1.49
Men's Outing Shirts $1.95
Men's Dress Shirts $1.49
Men's Blazers $4.95
Men's Combinations 98c
Men's Sweaters ....$2.95 to $4.95
Men's Belts 75c

Men's Flannel and Plus Four Pants
Plain and fancy tweeds. The season's newest. To clear.
2.95 to 4.95
REGULAR UP TO $7.00

Men's Suits—Clean-up
$13.50, $19.50, $22.50, $27.50
Broken sizes that will make good Work Suits, and sample models in young men's S.B. and D.B., one, two and three-button styles. Sold regularly up to $40.00. A real clean-up.

Maher & Wesley
THE STORE THAT SATISFIES
188 CHARLOTTE STREET PHONE 577

Mens Dress and Work Pants
Men's Blue, Grey, Brown and Fancy Tweeds. Sizes 30 to 44. On Sale .....
2.95 to 4.95

BASEBALL
SATURDAY
James Stevenson Park
(RIVERSIDE)
One of the Best Games of the Season to be Played in Peterborough will take place on SATURDAY between
Columbias
OF THE MAPLE LEAF STADIUM SENIOR LEAGUE, TORONTO—vs.
Peterboro
SENIOR TEAM.
The Peterborough Team is playing fast ball, and a big crowd should be on hand to see this Game.
ADMISSION: Adults 35c—Grand Stand 15c—Ladies Free to Grand Stand.

Regent

PLAYING TO-DAY:

War Paint

Starring

Tim McCoy

One of the most popular of fiction writers, Peter B. Kyne, has here given his greatest story to the screen.

Also

10th and Last Episode

of that interesting Serial —

The Silent Flyer

And Buster Brown, Mary Jane and Tighe

in a Comedy Feature.

BUSTER'S SLEIGH RIDE!

TOUGH BATTLE TOMORROW FOR LOCAL SENIORS

Columbias Will Have Full Strength in Action Here.

A STRONG OUTFIT.

But Swanston Crew Are Hopeful of Taking Fall Out of Them.

The Columbias, the Toronto Senior team, which will clash with the Petes at the James Stevenson Park tomorrow afternoon, is one of the best amateur clubs in Toronto, according to reports from the Queen City, and they will be the strongest opposition Max Swanston's team has been called upon to meet this season. In spite of that fact, however, the Petes are hopeful of taking a fall out of the visitors and will have their best team in action, with either Heckman or Hardill doing the gunning. Columbias have not announced their pitching choice, but will undoubtedly use their best bet against the Petes. The game will start a 3 o'clock sharp and should be one of the best battles of the year.

SOFTBALL GAME PICNIC FEATURE

Campbellford Girls Beat Havelock 4-1 at Eastern Star Outing.

OTHER EVENTS.

CAMPBELLFORD, July 29. — The Eastern Star annual picnic to Crow Bridge yesterday afternoon was one of the largest and most enjoyable outings so far this year to visit the popular Crow River Bridge picnic grounds. Large numbers were present from Springbrook, Havelock, and Campbellford, and a thoroughly good time was enjoyed by all.

The softball game between girls from Havelock and Campbellford was immensely enjoyed by the hundreds of spectators who watched this great exhibition of swat.

The following was the line-up:

Campbellford — Mary McGregor, p; Mary Phillips, c; Georgie Davidson, 1b; Grace Potts, 2b; Gladys Stevens, 3b; Margaret Frederick, ss; A. Cassan, lf; M. Frederick, cf; B. Doober, rf; sub., E. Petherford.

Havelock — Doris McMullen, p; Mary McMullen, c; Alma Clarke, 1b; Dorothy Wrong, 2b; Helen Jewett, 3b; Agnes Clarke, ss; Agnes Dewey, rf; Mabe Brinkman, cf; Cara Emery, f; sub., Maude Cark.

Score—4-1 in favour of Campbellford.

Runs for Campbellford—Davidson 2, Phillips 1, Frederick 1.

Runs for Havelock—Doris McMullen 1.

The different sports were keenly contested, and a large number entered the different events.

The fat man's race was won by George Rigley, H. E .Cassan coming second.

Mrs. Peter Johnston took first prize in the fat woman's race, with Mrs. Joe Hoffman runner-up.

In the unmarried ladies' race Mary Phillips got the first and only prize.

Girls, 12 to 16, Frances Petherford first, and Grace Potts second.

Sack race—Allan Brinkman first, E.Phillips second.

Donald Burk and William Brinkman were equals in the boys 8 and under.

Girls, 8 and under—First, M. Clarke; second, Edith Russell; third, Betty Mathewson.

Coat race—Peter Johnston, with H. E. Cassan runner-up.

ENGLISH CRICKET

LONDON, England, July 28 (Canadian Press Cable).—The collapse of Yorkshire in their match with Northamptonshire provided the "thrill" of English county cricket matches yesterday. The Yorkshiremen fell like nine pins before the bowling of Jupp, who took seven wickets for 21 runs, the Tykes being all out in their first innings for a lowly 67 runs against the 164 scored by Northampton. Scores when stumps were drawn yesterday were:

Warwickshire vs. Middlesex at Coventry: Warwick 234 for eight wickets (Wyatt 91, Groom 62 not out).

Sussex vs. Surrey at Brighton: Sussex 242 and 233 for five wickets (Bowley 69, Tate 54, Cook 62 not out).

Lancashire vs. Essex at Liverpool: Lancashire 23 for two wickets. Rain prevented play till 5.45 p.m.

Nottinghamshire vs. Dorcestershire at Nottingham: Nottingham, 134; Worcester, 160 for seven wickets (Tarbox 162 not out).

Northamptonshire vs. Yorkshire at Northampton: Northampton 164; Yorkshire 67, Northants 100 (Rhodes four wickets for 52 runs; Macaulay, five wickets for 34 runs). Yorkshire 29 for no wickets.

Somerset vs. Glamorgan, at Bath: Glamorgan 170; Somerset 68 (Merger six wickets for 25 runs). Glamorgan 11 runs for no wickets.

West of England vs. New Zealanders at Exeter; New Zealand, 230 for six wickets, declared; West of England, 93 for nine wickets.

GAME POSTPONED.

Raybestos and Crescents Will Play on Monday Afternoon.

There will be no game at Exhibition Park this evening, the Raybestos-Crescent game having been postponed until Monday afternoon at Exhibition Park.

PREMIER LEAVES

Prime Minister Will be in Quebec to Welcome Royal Visitors.

OTTAWA, Ont., July 29 (Canadian Press).—Premier King will leave Ottawa to-day for Quebec. He will participate in the welcome to the Prince of Wales, Prince George and the Rt. Hon. Stanley Baldwin, Prime Minister of Great Britain.

ARGONAUT REGATTA CREW

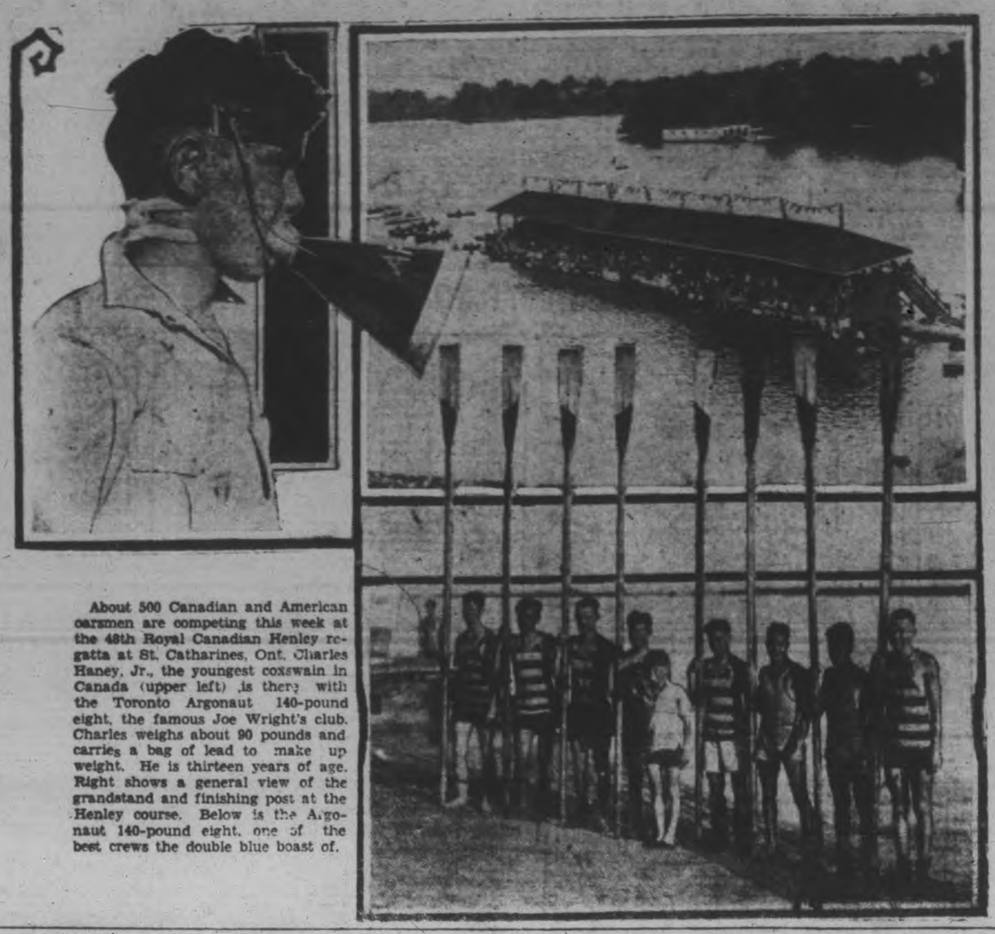

About 500 Canadian and American oarsmen are competing this week at the 48th Royal Canadian Henley regatta at St. Catharines, Ont. Charles Haney, Jr., the youngest coxswain in Canada (upper left) is there with the Toronto Argonaut 140-pound eight, the famous Joe Wright's club. Charles weighs about 90 pounds and carries a bag of lead to make up weight. He is thirteen years of age. Right shows a general view of the grandstand and finishing post at the Henley course. Below is the Argonaut 140-pound eight, one of the best crews the double blue boast of.

OUR BOARDING HOUSE — By Ahern

How Many Can You Answer To-Day?

Each question counts 10. If you answer 8 correctly, your intelligence rating is 80%. Actual tests reveal that 8 out of 10 correct is College Standard; 6 out of 10 correct is High School Standard; 4 out of 10 correct is Grammar School Standard; less than 4 correct is Uneducated Standard.

1.—Where are the famous Tate Art Galleries?

2.—Which French general of the World War was affectionately known as "Papa?"

3.—What is the Lion of Lucerne?

4.—Who wrote the poems Comus and Lycidas?

5.—What is a gnu?

6.—Who wrote the poem Don Juan?

7.—Who was the Premier of France during the closing days of the World War?

8.—In what century did the three great partititions of Poland take place?

9.—What is a newspaper "scoop?"

10.—Who wrote the Courtship of Miles Standish?

(Answers found on Want-ad page.)

LADY SWIMMER BREAKS RECORDS

Martha Norelius Beats Time For Five Distances at New York.

NEW YORK, July 29 (Canadian Press).—Five new world's records are being sported by Miss Martha Norelius, mermaid of the Women's Swimming Association, today. Old marks fell as Miss Norelius raced to victory in the National Amateur Athletic Union one mile swimming championship over the 550 yard course of the Biltmore Shores Yacht Club at Long Island yesterday. She beat the five hundred metres; 880 yards; 1,000 and 1,500 metres and the mile record in swimming the mile in 25.13 2-5.

Theaters

"WAR PAINT" IS SOMETHING NEW

Here is a Western Film Far From the Cut and Dried Path

Metro-Goldwyn-Mayer's first custom-made western proves to be something new in that type of drama.

When it was announced some months ago that M-G-M would invade the western field with a new class of blood-stirring drama and a new western star there were many who thought the finished article would be a repetition of the ordinary.

"War Paint," starring Col. Tim McCoy, opens tonight at the Regent Theatre and proves to be a revelation in that class of drama.

In fact it is about the first time the writer has seen an Indian story handled with any considerable degree of intelligence and the only time I can recall when the Indian is given the consideration due his race.

The organization producing this picture did a wise thing when it went to the great open spaces of Wyoming and selected a male star who had never faced the camera before.

Col. Tim McCoy, product of the plains and mountains of the Great West is a romantic looking figure who plainly shows he has not been touched with egotism which so often goes with the appearance of profession screen artists.

Pauline Starke, who plays the leading feminine role, the daughter of the commandant of a western fort in the eighties, gives a wonderful performance as does Karl Dane in the role of drunken and lovable Sergeant Major Clancy.

Watson's Specials!

EQUIP YOUR CAR WITH QUALITY TIRES AT THE RIGHT PRICE AND ENJOY YOUR MOTOR TRIP ON CIVIC HOLIDAY.

Some of our Specials for this Week-End are:

30 x 3½ Cord Tires **$6.75** 30 x 3½ Oversize Cords **$8.95** 29 x 4.40 Balloons **$8.95**

GUARANTEED CORDS			GUARANTEED BALLOONS	
30 x 3½	Standard	$7.75	29 x 4.40	$10.95
	Heavy Cords	8.25	29 x 4.75	17.10
	Semi-Oversize	9.25	30 x 5.00	18.80
	Full Oversize	11.50	31 x 5.00	19.45
31 x 4	Cords	13.95	32 x 5.00	21.50
32 x 4	Cords	14.75	30 x 5.25	21.80
33 x 4	Cords	15.50	31 x 5.25	22.45
34 x 4	Cords	16.25	33 x 6.00	27.20

We have a complete stock—all Sizes—all Times.
Do not fail to ask for one of our Road Maps.

OPEN EVENINGS **J. W. WATSON** 446 GEORGE ST. PETERBORO.

Peterboro's Largest Tire Dealer.

The Trans-Canada LIMITED

Saves a business day to Winnipeg and Western Points

CARRIES LOCAL SUDBURY SLEEPER

Lv. TORONTO 11.P.M. DAILY
Ar. SUDBURY 6.30 A.M. 1ST DAY
Ar. WINNIPEG 10.45 A.M. 2ND DAY
Ar. CALGARY 9.35 A.M. 3RD DAY
Ar. VANCOUVER 9.00 A.M. 4TH DAY

Dining Car; Compartment Cars; Standard Sleeping Cars; Compartment Observation Open Observation Cars through the rockies between Calgary and Revelstoke; Oil burning locomotive in the mountains.

ALL STEEL SLEEPING CAR TRAIN

Important commercial and tourist centres reached at convenient hours.

For tickets and further information consult

JAMES SKINNER
343 George Street Phone 18

CANADIAN PACIFIC

CUSTOM MADE!

It's a pleasure to walk in shoes made to your own measure, so why not leave your order now. Or we can fit you from our stock. All Custom Made on the premises. Try our Hand-Made Work Boots. Goodyear Welt Shoe Repairing. All soles on Ladies' shoes sewn on.

W. & A. INGRAM

CUSTOM SHOE MAKERS AND REPAIRERS, 430 GEORGE ST.

Another Saturday of BIG VALUES at JACK PRIMEAU'S Shop of Fashion Craft

140 HUNTER STREET

PETERBORO'S GREATEST SHIRT SALE

600 Forsyth Shirts, new stock, new patterns. All first quality. No seconds. Sizes 13½ to 18 stout. Reg. $3.00 to $5.00 at...

$1.95

ABERLEY BATHING SUITS

Knit to Fit or Life Guard. Reg. $4.50 to $5.00 at.....

$3.45

NECKWEAR

Newest colorings and patterns. Reg. $1.50 at.....

95c

HOSIERY

Pure Silk or Cashmeres. Reg. $1.00 at, pair.....

55c

HOSIERY

Fancy patterns, in silk, silk and wool, or cashmeres. Reg. $1.00 and $1.25, at.....

70c Pr. 3 Prs. $2

FELT HATS

Brock and Peer quality. Out they go for Saturday selling .....

Half-Price

SWEATER COATS, PULLOVERS, WINDBREAKERS

Jumbo Knit, Jersey Knit and Mackinaw Cloths. Specially priced from .....

$2.95 up

ATHLETIC UNDERWEAR

Forsyth make. Silk. Reg. $3.00 at

$2.35

STRAW HATS AT $1.00

Your choice of any Straw Hat in the store at.....

$1.00

WORK SHIRTS

Colors are dark blue, medium blue, and khaki. Sizes 14½ to 18. Reg. $1.50. Special for Saturday.....

95c

OVERALLS

Black and blue. 8 oz. denim. Double stitch. Reg. $2.50 at....

$1.95

CAPS

Reg. $2.75 and $3.00, at.....

$1.95

CAPS

15 Dozen in this lot. Broken lots to clear.....

$1.00

Irish Hearts

By MOLLIE MALONE

Copyright 1927, Warner Bros. Pictures, Inc.

"IRISH HEARTS," with May McAvoy, is a Warner Bros. picturization of this novel.

SYNOPSIS

Emmett Murtough, a gay, careless youth of Killanmaul, a village on the west coast of Ireland, plans to go to America, and the villagers give a farewell supper for him. He is in love with Sheila, daughter of Old Tom Kildare, and Sheila has promised to join him when he sends for her. Emmett has flirted dangerously with Annie Finnegan and her father, Denis, thrashes Emmett. He escapes with the aid of Sheila.

CHAPTER III—Continued

It was more than two months after the disastrous banquet at the Inn that Sheila heard from Emmett. He wrote a short note to Old Tom and enclosed a postcard photograph showing him resplendent in a white linen suit with a brave cap upon his head.

"Dear Tom: I have a job and am enclosing a picture in my uniform," the note read. "Give my love to Sheila and tell her it won't be long till I have a fine job and will be making lots of money."

Sheila paid little attention to the letter. Old Tom raved over the uniform. "An' what d'ye suppose he is become?" he asked as he gazed at the photograph. "He looks like an admiral of the navy! Doesn't he look grand now? An' there's them that said the boy couldn't make good. Little they know of Emmett Murtough."

And little did poor Old Tom know of New York City and its regiments of "White Wings" who clean the streets!

The picture card revived all of Old Tom's faith in Emmett, and Sheila was compelled to listen to his praises of the man at every meal and during the long evenings

"It was whilst he was wooing me that he did it."

before the fireplace. But Sheila heard her father in silence. She commented in no wise save when her patience gave way and she cried: "Enough, Father! Emmett Murtough is nothing to me nor can he ever be after what has happened."

"Tush, now, an' couldn't ye forgive a boy that's doing so well, even if he was after making a mistake here in Killanmaul?"

"He was not honest with me," she would answer. "It was whilst he was wooing me an' promising me the ring that he did it. There's no truth in him."

But Old Tom remained loyal, and soon another letter was received. But of this he said nothing to Shiela. Old Tom began to have business at Knockbotherum, and two or three times a week he would drive there in the morning and return at night. Sheila suspected that something was up, but Old Tom, who strangely enough always returned sober from these visits, gave her no hint as to his business.

"What are ye doing in Knockbotherum, Father?"

"An' why should I tell me bus'business to a chit of a girl?" he would reply, and that was the best satisfaction Sheila could elicit from the old man. Near half a year had passed when Sheila learned Old Tom's secret. One night she heard him singing as the pony ended its plodding way from Knockbotherum. Sheila knew the portent of that husky voice. Old Tom had stopped too long at the Knockbotherum tavern. Sheila hurried out to help him from the cart and to unhitch and put up the pony.

"Ah, Sheila, acushla, 'tis news I have fer ye, great news!"

"Into the house with ye first an' let me pour ye a cup of tea," she replied, "then ye shall tell me."

"Tis no tea I want, for I've brought home a drop from the tavern," he objected, as he dragged from the cart a half gallon jug. "Hurry with the pony, Sheila, an' I'll tell ye the news!"

At least he is in a good humor, thought Sheila, as she cared for the pony. And what could be the news? Was it another letter from Emmett? No matter, she would not marry Emmett now under any circumstances, not if he was the biggest man in New York City. He had treated Annie shamefully, he had treated her shamefully; he was a selfish good for nothing, and naught her father could say would change that.

"Let me make ye comfortable, Father," she urged as she fetched the bootjack and helped him off with his boots. "An' will ye have some tea?"

"No tea, child. Pour me a bit of the crathure an' that'll be all I'm needing." Sheila tipped the jug into the tumbler and placed it at her father's elbow.

"Now tell me," she asked.

"We're off to America!"

"Father! America! Are ye gone daft?"

"'Tis true. I've sold the farm, the pigs an' the pony an' the cow an' all."

Sheila staggered. The Kildare Farm sold! It couldn't be; their little home, the only thing in the world that they possessed and which would give them a living through all their lives. Impossible!

"Father, ye don't mean—say ye don't mean it! Where will ye go? How will we live? Father, tell me it isn't true, tell me it isn't true!"

"But it is, Sheila, an' I've got the steamship tickets right here." Old Tom fished into his inside pocket and pulled out his great wallet. He opened it and passed to Sheila's shaking hand the railroad tickets to Queenstown and the passages from Queenstown to New York. "An' Sheila, darling, there's a hundred pounds left over an' above the tickets for us to have our start in America. I've had letters from Emmett, and he says there is the grandest chance there. That politics is just waiting fer a man like me. He says he will meet us an' have a place fer us to live, a real home, an' he mentions you, Sheila, an' he wants that you should marry him when he gets a better job later on."

"But we can't, we can't go! An' I won't marry Emmett Murtough ever!"

"Ye'll do what's best fer ye, me girl. An' who should know what's best fer ye but yer own father? An' beginning the morrow ye must begin to pack yer things, for we sail from Queenstown a week the coming Monday."

"Oh, I don't want to go. I'll be afraid there amongst all the strangers. It's so big, I'd be afraid, afraid!"

"Sah, now! As if a daughter of the Kildares could be afeared any place. Shame on ye, Sheila. Think what we will be, think of the money we'll make. An' 'tisn't as if we had no friends. There's Emmett, already in a fine job an' wearing a fine uniform and him awaiting to help us. Come, now, we're going, girl, an' put an end to all this blather. An' even if ye don't want to marry Emmett, why there's many an' many a man in America who would be glad of a girl the likes of ye." This last was in a softer tone. Old Tom knew well the temper of his Sheila, and he realized that marriage with Emmett not only would not tempt her, but that if she believed that he intended to force the match on her that she would not go at all.

But Sheila did not give in that night, and Old Tom went to bed disgruntled and angry. Why couldn't the girl understand that here was the grand chance of a lifetime? He himself had stayed too long in Killanmaul. If only he had emigrated to America years before he might now be living off the fat of that very fat land. But it was not too late, and with Emmett already there and willing to help him get started it would all be easy.

The pillow of Sheila was damp with tears that night. Scenes of her childhood with her mother when there had been happiness on the Kildare farm and a bit of prosperity, too, came back to her. All the dear nooks and corners of the farm, small though it was, came back to her vividly now that it seemed that they were to vanish forever from her sight. Her affection for the animals, few though they were, grew in intensity as she contemplated leaving them and turning them over to the new owner, whoever he might be, for Old Tom had been too excited by his cups to give her many of the details of the transaction which left them in Sheila's mind homeless and wanderers on the earth.

In the dark she clutched her locket with both hands and drew it to her lips. She had a "singing heart" she repeated silently and tried to smile through her tears, as became a girl who had been bestowed with gifts by the fairies of Killanmaul hills.

With morning Sheila accepted the situation, as she knew she must. The deed of sale had been signed and filed, and Old Tom had collected the price of the farm. Dutifully, and with an eye to pleasing her, he turned over the tickets and the balance of the payment to her for keeping.

(To be continued)

Delightful summer nourishment

SHREDDED WHEAT

Ready without cooking, Tempting-crisply flavorsome with cold milk and berries.

HASTINGS NEWS

HASTINGS, July 28.—Mr. and Mrs. Cecil Whitred and family have returned to their home in Hamilton after visiting friends and relatives in town.

Mr. Jack Mundy of Toronto was calling on friends in town on Saturday.

Rev. H. L. Hinton of Bobcaygeon attended the funeral of the late Henry Dunham on Saturday.

Mr. Fred English of Peterborough was in town on Saturday.

Mr. and Mrs. A. M. Brooks spent Sunday in Lindsay the guests of their daughter, Mrs. Len Venters.

Dr. J. H. Hess and Mrs. Hess were in Peterborough on Sunday visiting Mr. and Mrs. Roy Watson.

Mr. and Mrs. R. Johnson and Mr. and Mrs. J. M. Baker were in Bobcaygeon on Sunday.

Mr. Matt Cleary of Rochester, N.Y., who with his sisters, Misses Cass and Tresea Cleary, is visiting friends here, had his leg broken on Saturday morning when he turned out to allowe a truck to pass, and his car turned over, on the road to Campbellford. Mr. Cleary was accompanied by his sister, Miss Cass Cleary, who fortunately escaped injury. Little damage was done to the car.

ADVERTISE IN THE EXAMINER

TRENT RIVER NEWS

TRENT RIVER, July 28.—Mr. Willis Campbell, Hamilton, and son, Dr. Gordon Campbell, Toronto, are guests at the Cook cottage.

Mr. and Mrs. Lionel Connacher, Toronto, are at Kendon EEEE's.

Miss Wilma and brother Ronald Simonds, Belleville, are spending two weeks with their cousin, Miss Winnifred Spencer.

Mr. and Mrs. George Spencer and son, Bruce, motored to Belleville and Picton and spent the week end.

The Misses Irene and Aileen McClernon Dauphin, Man., spent a week with Miss Winnifred Spencer.

Miss Lillian McNichol, Toronto, is holidaying at Sum-er-in.

Mr. Robert Pearse, Peterborough, was a week end visitor at "Sunnyside."

Mr. Garratt, Toronto, is holidaying at his summer home.

Mrs. Don Christie, Toronto, is spending her holidays at the Christie cottage.

WOOLER NEWS

WOOLER, July 28.—Mrs. Augusta Richardson of Toronto is the guest of Mrs. Etta Rowe.

C. R. Terrill and S. L. Terrill attended the funeral of the late Mrs Lewis Burley, from her late residence in Belleville on Monday.

Miss Frances Terrill spent Sunday in Picton.

Huckleberry plains were visited by a number of men from here as follows: F. A. Dorland, Aylmer Dorland, L. C. McColl, Bert McColl, Nesbitt Hoggarty and Leland Bryant.

Mr. Harper Shaw and daughter, Carl, of Toronto, returned to their home after visiting their relatives here.

Lloyd Dorland spent Sunday with friends at Picton.

Mr. and Mrs. E. M. Shaw and family, of Sault Ste. Marie, returned to their home, accompanied by their sister, Mrs. J. C. Herrington.

Mr. and Mrs. Hinchdale of Rochester, N.Y., accompanied by Mrs. George Anderson, and young son, Herman, are spending a few days at Wessel McCoon Lake, the guests of Dr. and Mrs. Anderson.

Mr. and Mrs. James Wright and children of Toronto are spending the week with Mr. and Mrs. C. R. Terrill and family.

Mr. and Mrs. George Rutlan, Mr. and Mrs. John Duffet and Jean and Catharine, and Mrs. Nelson Davis and son Clarence, all from Adolphustoun, were the guests of Rev. and Mrs. Neal over the week end.

MAY COACH AT COLORADO.

Tommy Fitzpatrick, former Utah coach, is being considered for a vacancy in the coaching staff at Colorado University.

Tillie the Toiler — "COLD" TREATMENT FOR MAC! — By Russ Westover

BRINGING UP FATHER — By Geo McManus

OLIVER'S ADVENTURES — PERIL. — By GUS MAGER

THE BATTLING BROWNS

LUKE AND HIS UKE

FAMOUS TROUBLE MAKERS

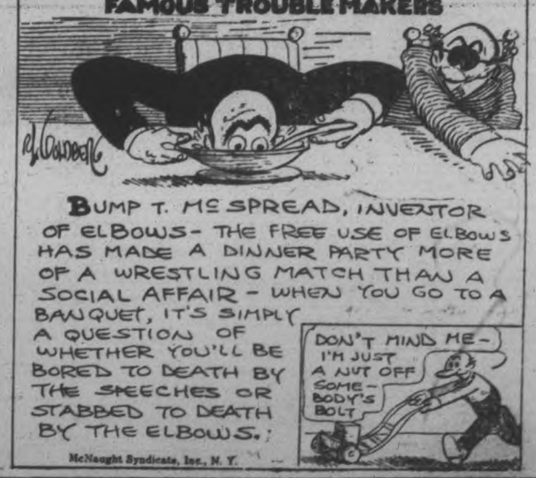

OUTLINE OF SCIENCE — CCXLV—The Story of Coal—V. — by MAX HAHN

The Molehill that Makes a Mountain

A Little Classified Ad produces Enormous Results

PHONE 1600

WE WILL SEND FOR YOUR COPY

Rates, if prepaid:
1 cent a word or figure for first insertion.
½ cent a word for repeats.
20 words, one time 25c
20 words, three times 60c
20 words, five times 75c

a For Sale—General

STREET MAPS FOR SALE OF THE City of Peterborough. All streets shown and locations of manufacturing plants only 50c. At The Examiner office. dtfA

FEW CHOICE POLICE PUPPIES. Apply Hendren's Fox Ranch, R. R. 3, Peterorough. 6d-27,29,2,4,6,8-7281A

RADIO NEW BALKITE B BATTERY Eliminators, $49.50, for $25.00; Balkite A Battery Tickle Chargers, $15.00, for $10.00. 'Phone R. Bestard, Stewart Warner Radio Dealer. 3d-27-7327A

PEKINGESE PUPPIES, REGISTERED stock; reasonable; quality considered, at 278 Burnham Street. 3d-27-7326A

1 REFRIGERATOR, COMBINATION Cook Stove and Heater, 1-Burner Electric Plate, also Electric Heater, all in good condition. Apply 472 Roger Street, or 'phone 2815J. 3d-26-7309A

RANGE, PLOW, CREAM SEPARATOR, Crosscut Saw, Butter Print, Strainer Pail, Scythe. 70 Park St. South, near Wescott Street. 3d-26-7314A

LARGE LOADS REAL DRY KINDling Wood, $2.25 per Load delivered. Kingdon Barrel Factory, Barnardo Avenue. 'Phone 1687W. 3d-29-7321A

EDISON AMBEROL AND 26 RECords, in good condition, $20.00. Apply 573 Patterson Street. 3d,27-7320A

CUT FLOWERS AND SWEET PEAS for Sale. 'Phone 2612J. 6d-30-7323A

FRONT SCREEN DOOR, 7Ft. x 3Ft., perfect; Window Sash, 44in. x 38in, double diamond; Picture Moulding. 483 Homewood Ave. 3d-27-2119A

CHEAP FOR QUICK SALE, REGISTered Male Boston Full Terrier. Apply 215 Bethune Street after 5 p.m. 1d-25-7317A

BABY CARRIAGE, REVERSIBLE. Apply 478 Aylmer Street. 3d-26-7311A

MILK ROUTE, 120-QUART. APPLY Box 7302, Examiner. 3d-26-7302A

GENT.'S BICYCLE, 22IN. FRAME, Fifteen Dollars. 'Phone 1491F. 3d-26,7301A

GENUINE GILLETTE SAFETY RAzor, 25c; best quality Toilet Soap, 5 Cakes, 25c. Record Store, cor Smith and Reid. 3d-25-7295A

QUANTITY HAY. APPLY H. WILson, 2 King George South. 6d-25-7200A

ONE MAJOLICA URN ON PEDESTal, opaque glazing, Italian, Silver Tureen, and other useful articles. 81 Crescent Street. 8d-28-7222A

AT HICKEY'S SHOE STORE, 169 Hunter Street — Men's Oxfords $3.50, Boys' $2.75, Women's Strap Slippers $2.75, Childs' Sandals $1.00, Running Shoes $1.00. 3d-25-7293A

2,500 FEET OF USED LUMBER, 1" x 10" x 14ft. Pine. 380 London Street. 3d-25-7294A

DEW WORMS, 60 CENTS HUNDRED. Phone 1763J. 12d 29 7133A

b For Rent—Houses and Apartments.

FURNISHED COTTAGE AT CHEmong. Apply 204 Brock Street. 3d-24-7265B

GOOD FIVE - ROOMED BRICK House on Driscoll Terrace, five minutes' walk from Post Office; all conveniences and everything in first-class condition. Apply 177 Edinburgh. 2d-26-2109B

HOUSE, 514 COLLEGE; RENT REAsonable. Apply S. H. Mitchell, Examiner Office, after 5 o'clock. 6d-30-2139B

APARTMENT, 5 ROOMS, 3-PIECE bath, balcony, newly decorated, 211 Stewart Street. 'Phone 1544F. 6d-30-7319B

SMALL HOUSE, TOILET AND SINK, newly decorated, Mark. Apply 677 Water. 3d-27-7325B

FURNISHED APARTMENT, WITH Garage, to Rent. Apply 247 Charlotte. 4d-26-2130B

BRIGHT, COOL ROOMS. APPLY 228 Charlotte. 3d-26-7305B

BRICK HOUSE, IN WEST-END, hardwood floors, 3-piece bath, and garage. $25.00 per month. 'Phone 280 between 7 and 8 p.m. 3d-26-7308B

BEAUTIFUL ROOM IN GOOD HOME, desirable, central location. 'Phone 899J. 6d-25,27,29,1,3,5-7233B

LARGE BED-SITTING-ROOM, ONE Bedroom; breakfast if desired. 272 Rubidge. 'Phone 1649J. 6d-27-7272B

HEATED FURNISHED APARTment. Apply 242 Hunter Street W. 6d,26-7291B

b For Rent—Houses and Apartments.

APARTMENT, MODERN, HEATED, fireplace, central, corner store. Apply 451 Water Street. 12d-30-7290B

BRIGHT FLAT, CONVENIENCES: central, clean, well decorated, $17.00, water paid. Apply 198 Antrim. 'Phone 2211F. 6d-25-7196B

BATHROOM FLAT, 3 ROOMS, BALcony; suit Couple. Apply 77 Smith Street. 6d,27-7240B

c For Rent—General

FOR RENT — MODERN, HEATED Apartments; apply 427 George St. dtf-1865C

No. 285 WATER STREET; SUITable for store or office; immediate possession; apply 427 George St. dtf-1697C

TWO OUTSIDE OFFICES IN BANK of Toronto building; heated; apply Bank of Toronto. dtf-1529C

FOR RENT—HEATED OFFICE ON George street. Apply 427 George street. dtf-C

TO RENT—STORE NO. 374½ WATER Street; apply to 427 George street. dtf-240

d Real Estate.

FOR SALE — MODERN 6-ROOMED House, very desirably situated in the West-end. This House has just been finished, and has every convenience. Easy terms (Monthly Instalments if desired). Apply 427 George Street. dtf-1764D

CHOICE OF TWO NEW EXCELlently built Homes, centrally situated in very desirable locality. Every convenience. Will sell at a very close figure for a quick sale. Apply 599 Waterford Street. 3d-27-7316D

7-ROOM HOUSE, 543 GILMOUR ST. Just the House and Location you would like to have. 'Phone 472, Evenings. 6d-30-2140D

f Boarders Wanted.

BOARDERS WANTED—APPLY 491 Aylmer Street. 6d-25-7119F

g Help Wanted—Male.

MARRIED MAN TO TAKE FULL charge of Mixed Farm at Lakefield. Salary, Fifty Dollars per month. 'Phone Mr. Marshall at 58, Lakefield, until Saturday. 3d-25-7288G

EXPERIENCED MILK SALESMAN for 200-Quart Route; also 2 Experienced Farm Hands. Apply C. E. Deck, Ideal Farm Dairy. 3d-26-7303G

WOMAN FOR POSITION WITH Spirella Co. to Demonstrate Supporting Garments, Hosiery, and Lingerie. Special training given. Good remuneration. Box 2128, Examiner. 3d-26-2128H

MAN WANTED FOR WAREHOUSE Work and Shipping; must be able to do heavy work and odd jobs; steady employment. Write Box 7289, Examiner. 3d-25-7289G

WANTED — A STRONG, CAPABLE Boy for Chores. Apply Park Hotel, Burleigh Falls. 3d-25-2111G

YOU CAN EARN $10 TO $35 A week in your spare time at home writing showcards. No canvassing or soliciting. We instruct you and supply you with work. Write today. The Menhenitt Company Ltd., 37 Dominion Building, Toronto.

500 MEN WANTED TO BECOME live partners in Peterborough Exhibition. None but boosters need apply. d.tf.E

h Help Wanted—Female

WANTED — A LAUNDRESS; GOOD wages. Apply Park Hotel, Burleigh Falls. 3d-26-2110H

WANT EXPERIENCED WAITER TO apply King Cafe, Lakefield, Ont. 'Phone 149. 3d-26-2127H

WOMAN FOR GENERAL KITCHEN Work. Apply Beachwood, Lakefield P. O. 3d-25-7278H

HOUSEMAID WANTED AT ONCE. Apply Park Hotel, Burleigh Falls. 3d-26-2124H

j Employment Wanted.

REFINED WIDOW DESIRES POSItion; will consider anything where one's ability is appreciated; can handle books; not a typist. Reply Box 7292, Examiner. References exchanged. 3d-25-7292J

m Lost.

TIRE AND CARRIER, BETWEEN Cavan Road and Chemong. Finder please notify Chemong Pavilion. 3d-25-7287M

GOLD, WHITE ENAMEL-FACED Nurse's Hospital Pin. Initials "K. G.H." Reward, Examiner. 3d-25-2115M

STRAYED — ONE YEARLING HOLstein Steer, with tag in left ear. Finder please notify Bert Lockington, Nassau. 'Phone 414. 3d-27-7324M

HEAVY AMBER BRACELET AT Chemong Beach. Please leave at Pavilion or Examiner. 3d-27-7328M

BETWEEN LAKEFIELD AND PETerborough, C.P.R. Station, Parcel containing a number of Envelopes and Cards. Finder please leave at Police Station. 6d-26-7216M

o Live Stock.

JERSEY SPRINGER, YOUNG. 'Phone 531 r 14. 3d,25-7296O

8 PIGS, WEIGHING AROUND 100 Pounds. Apply P. B. Seymour, Ida, Ont. 'Phone 522 ring 12. 3d,26-2132O

p Poultry.

CHICKENS. APPLY 292 WOODbine Avenue. 3d-26-7310P

TWO S.C. WHITE LEGHORN COCKerels, 4 months old. Apply 610 Bethune Street. 'Phone 2193W. 3d-26-7312P

BINDER TWINE.

WE SELL BINDER TWINE OF THE highest quality, any quantity, from One Ball up. Also Fine and Coarse Salt. Pressed Plain and Iodized Salt; also Fly Salt. — Frank H. Dawson, Flour, Feed, Seed, and Grain. 'Phone 55, 380 Water St. tu-f-2435

AUTOMOBILE INSURANCE
$20,000 Public Liability and Property Damage
Costs less than 3½c per day
Can you afford to be without it?
HILL WEDDELL & HILLS,
Phone 14 - - - - - - - - 124 Hunter Street

DOG SAVES TWO FROM DROWNING

St. Bernard Plunges Into Saskatchewan River To Rescue Girls.

STREAM VERY SWIFT.

EDMONTON, Alta., July 29—Molly, a St. Bernard dog owned by Frank Doye, of Fort Saskatchewan, is the darling of Fort Saskatchewan today as the result of a sensational rescue of Freda Doye, fourteen, and her twelve-year-old companion from the rushing waters of the Saskatchewan River.

Freda and her playmate were playing on the edge of the river when the earth, which had been loosened by the recent heavy rains, suddenly gave way, precipitating them into the water. While both girls could swim, they were powerless in the grip of the fast running current and were quickly carried out in the stream. Struggling in the eddies Freda frantically called to Molly, who was barking and pacing up and down the bank.

The big St. Bernard sprang into the water and made direct for the struggling and exhausted girls. While one held tightly to the dog's collar the other clutched the long brown hair and the battle to safety began.

Scores of spectators hurried to the scene, while the parents of the girls were notified by telephone. The dog was unable to return to the south side of the river but, undismayed, turned about and struck for the farther shore. Rescued and rescuer were carried twice beneath the surface but each time the faithful dog struggled on and finally in an exhausted condition reached the bank.

Even after the girls had been revived and were being driven to their homes, the St. Bernard would not leave them, but insisted upon accompanying them in the automobile.

And here's a little family secret about Molly. She is expecting a litter of puppies next week and in the circumstances the action of the faithful animal was doubly heroic.

Molly rescued her playmates fresh from triumphs scored at the recent Edmonton dog show, where she took a first prize and three seconds in her class.

SCHILLER RESIGNING.

Flier Confirms Report That He Was Refused Leave.

PORT ARTHUR, Ont., July 29. — Canadian Press. — Confirming reports that he had been refused a leave of absence, Lieut. C. 'Duke' Schiller announced last niht that he would resign immediately from in order to make the Windsor, Ont., to Windsor, England, airplane flight.

POST'S BED BUG POISON.

Post's Bed Bug Poison is composed of carbolic acid, Methyl Hydrate and Corrosive sublimate. When this preparation is used according to directions, it is sure death to bed bugs, cockroaches and insects of all descriptions. Two or three applications are all that is necessary, but as it is very poisonous, this preparation should be kept out of reach of children.

Sold at Lynch's Drug Store, 168 Hunter street.

15d-12, 15, 19, 22, 26, 29, 2, 5, 9, 12, 16, 19, 23, 26, 30-1957

q Wanted.

FEW GOOD BERRY PICKERS Wanted. Apply G. N. Moncrief, 'Phone 1437W. 3d,28,29,2-7294Q

WANTED — MODERN, HEATED Apartment by Young Couple. Telephone 2060 during day. 3d-27-7322Q

WANTED — FRONT DOOR, WITH glass panel, seven by three feet. Apply Box 7298, Examiner. 3d-27-7298Q

WANTED — NICELY FURNISHED Rooms for Light Housekeeping. South-end preferred. Write Box 7285, Examiner. 3d-25-7285Q

WANTED — A HOUSE, MEDIUM size, very central. Write full particulars, Box 7329, Examiner. 3d-29,2,6-7329Q

WANTED FOR RENT — APARTment or House, Furnished or Unfurnished. Occupancy about October First. Apply, with specifications, location and rent, to Box 2094, Examiner. 6d-26-2094Q

s Used Cars For Sale.

USED CAR, ONLY $20.00 — FORD Touring Car; have no further use for it, want the room. Apply after 6 p.m., 679 Stewart Street, or 'phone 1446J. 3d-26-7282S

STAR CAR FOR SALE, IN GOOD condition, paint and upholstering good; a real buy and a bargain for someone. Manning Garage. 3d-26-7315S

FORD COUPE, LATE 1926 MODEL, perfect condition; bargain for quick sale. 'Phone 2691J after 6 p.m. 3d-26-7307S

MOTORING FOR A VACATION?

Our "BETTER CLASS" USED CARS saves tinkering, trouble, and temper. Models among the very best; Coupes, Coaches, Sedans, Roadsters. Paid for as you drive. Prices from $50.00 up. Terms to suit. Enjoy a Car in the glorious outdoors. Ask us to show you how little the Car will cost. Brewer Motor Sales, 130-135 Brock St. 26d,27-2406S

t General Notice.

CHIMNEYS AND FURNACES CLEANed, Roofs Repaired. 'Phone 2354J. 15d-26-6541T

PHONOGRAPH REPAIRS. T. GRIFFIN, 146 Park, opp. C. G. E. Work guaranteed. Phone 2162W. 9d 24 7148T

TAXIDERMIST WORK DONE. HAVE your specimens mounted. Apply 156 London. 'Phone 575. 26d 42 7161T

The scene of the crockery throw- been removed when Mrs. Stillman and hurling crockery at the remaining episode. The bride had just cut made her charge on the camermen the cake, the top pier of which had and routed them by pushing some der.

UNION WON'T HELP PARTY OR CHURCH

Co-operative Union Adopts Resolution Against Such Actions.

SASKATOON, Sask., July 29. — Canadian Press. — Resolution barring any move in the interests of a political party or a religious denomination in the name of the union unless such a move is approved and confirmed by a majority of the affiliated societies, was among a number of resolutions passed at the closing session of the Canadian Co-operative Union in annual congress here.

The election of officers yesterday resulted in the re-appointment of W. C. Good, Paris, Ontario, as president. H. Webster, of Woodstock, was elected vice-president for Ontario.

PEASANTS REVOLT AGAINST SOVIET

Uprisings in Ukraine Result in Many Deaths, Warsaw Hears.

LONDON, July 29.—(United Press.) —A Daily Mail dispatch from Warsaw reported serious revolts in the Ukraine against Soviet authorities. At Skvira the insurgents fired on the headquarters of the Soviet authorities, killing an official. The rebels occupied Tarassno and established a Council which sentenced twenty-seven communists to death by shooting. Peasants at Kharov attacked the military, for which uprising fifty-one of the peasants have been tried the dispatch said.

MILITARY TATTOO.

Rangers Band To Take Part in Programme at Cobourg Camp.

A big military tattoo is being put on at Cobourg on Civic Holiday, Monday, August 1st.

Eight hundred troops are in camp at the Horse Show Park, and at the invitation of Colonel Bywater, the Peterborough Rangers Band will take part in the tattoo.

BASEBALL NOTES.

An effort is being made by Jack Deannard, manager of the smart Kiwanis Junior team, to arrange a game between the Lindsay Intermediates and the former nine, on Monday (Civic Holiday) at 10.30, at James Stevenson Park. If this game can be arranged, the local team expects many supporters, for this fixture promises to be an outstanding feature of the games this season.

YE OLDE FIRME HEINTZMAN CO.
Get Your Holiday Supply of Victor Orthophonic Records at Heintzman Hall
OUR LATEST RELEASES
"Calling"
A Wonderful Fox Trot
"My Sweetheart"
The Very Latest Waltz Hit
"Saluta"
Fox Trot of the Valencia Type
Don't Miss This One
HEINTZMAN HALL
The Coolest Place in the City
PHONE 258

Chicks From Coast Reach Ottawa Safely

OTTAWA, July 29 (Canadian Press).—What is claimed to be a world record was created yesterday with the arrival of a shipment of three hundred White Leghorn baby chicks from the University of British Columbia one hundred per cent. safe and sound and very hungry. Hatched on Saturday, the chicks were shipped on Sunday by express and had no feed or water on their three thousand mile journey across the Continent. The chicks were placed on exhibit at the World's Poultry Congress now meeting here.

It is generally agreed among poultrymen that when a chick is hatched nature has provided within its tiny body nourishment for a few days.

"They are wound up for three days" has been the expression among persons who buy day-old chicks, and accordingly the owners of big incubators ship chicks by the thousand, allowing three days in which the newly hatched will have no food or water. However, this is believed to be the first time the fast has been extended so long, and the tiny passengers have travelled so far.

FIRE DESTROYS REFUGE HOMES

Thousands Homeless On Outskirts of Athens, Says Despatch.

TWO CHILDREN DEAD.

LONDON, July 29. — (United Press.)—A Daily Telegraph dispatch to-day from Athens said fire destroyed more than a hundred wooden houses in a refugee settlement on the outskirts of Athens. The skulls of two children have been found in the ruins. Several persons were injured and thousands were homeless, the dispatch added.

FIRE AT WUCHANG KILLS 150 PEOPLE

Outbreak in Ammunition Base of Hankow Army Is Unexplained.

HANKOW, China, July 29. Canadian Press. — More than 150 soldiers were killed and hundreds injured, as a consequence of an unexplained fire at the army ammunition base at Wuchang, across the Yangtse from Hankow yesterday.

ANOTHER PRIZE.

Cleveland Offers $30,000 For Non-Stop Flight From Paris.

CLEVELAND, Ohio, July 29 (Canadian Press).) — The Cleveland Chamber of Commerce has announced the offer of a $30,000 prize to the first flyer who makes a non-stop flight from Paris to Cleveland, the prize to be known as the Myron T. Herrick Trophy.

Bottomley Freed For Good Behavior

LONDON, July 29. — (Canadian Press.)— Horatio Bottomley, widely known war time figure in Great Britain, former member of parliament, lecturer, and financier, was released from Maidstone prison to-day, where he had been serving a seven year term for fraudulently turning to his own use five thousand pounds subscribed to the Victory Loan Club, which he had founded while a member of the House of Commons. Good behaviour resulted in Bottomley's release after serving slightly more than five years of his sentence.

CONGRESS HEARS CANADIAN EXPERTS

Standardizing of Eggs Has Produced High Consumption in Dominion.

OTTAWA, July 29 (Canadian Press).—Breeding, feeding, and marketing were the principal topics dealt with by the World Poultry Congress in session here today. While they were the main subjects, some sections of the Congress heard papers on diseases of fowl, the promotion of poultry shows, and the management of egg laying contests.

E. J. Smith, Brockville, told of the satisfactory results secured in the Dominion from standardizing of eggs for sale. The work of extension was still progressing and today Canada led the world in the per capita consumption of eggs.

W. R. Graham, Ontario Agricultural College, Guelph, outlined some of the problems of quality which must be solved by the trained scientists in the Dominion.

EARTHQUAKE REPORTED

Believed to be 2,400 Miles From Victoria Observatory.

VICTORIA, B.C., July 29 (Canadian Press). — An earthquake of moderate intensity was registered on the seismograph at Gonzales Observatory yesterday. The first wave occurred at 8.23 a.m. The record lasted for three hours and the distance was computed at 2,400 miles.

EXORBITANT PRICES.

From $50 to $100 on Evening's Entertainment is Expected.

ATLANTIC CITY, July 29 (Associated Press).—The modern girl expects a man to spend from $50 to $100 for an evening's entertainment, as the situation is viewed by W. L. Barnhart, vice-president of the National Surety Co. It was once possible to have a good time for $5, and now the average youth in a position of trust is subject to strong temptation, he declares.

CHINA PAINTING
Mrs. Langley McCarthy Teaches Biscoffs' New and Beautiful Work in CHINA PAINTING

Used Cars

The following is this week's list of splendid Used cars at very attractive prices:

McLAUGHLIN COUPE, 6 cylinder, just like new.
1927 FORD TOURING.
1926 FORD TOURING.
FORD ONE TON TRUCK, newly painted, with stake body and starter.
FORD COUPE.
CHEVROLET TOURING, newly painted.
FIVE FORD TOURING CARS, ranging in price from $50 up.

J. J. DUFFUS LIMITED

MILLIONAIRES WIN.

Beat Weakened Clerks Team 15-5 in League Softball.

The Millionaires and Clerks played the long-looked-for game last night, resulting in a score of 15 to 5. The Clerks were minus most of their players, while the Bankers had their strongest men out. It was felt by most of the crowd attending that the Clerks, minus anyone in the field but a boy, should have defaulted to the Millionaires, picked up a full team from the players of other teams watching the game, and given the people something to make it worth their while turning out.

The ladies of the Campbellford Bowling Club are making big preparations for entertaining the many bowlers on Civic Holiday.

Mrs. Dick Cole and Miss Mary were in from camp on Wednesday evening.

Mr. and Mrs. James J. Gibson, having rented their home on Canrobert Street, are leaving for Niagara Falls, Ont., where Mr. Gibson has secured a position. Campbellford is sorry to see Mr. and Mrs. Gibson go.

BARRISTERS AND SOLICITORS.

GORDON & O'BRIEN —Barristers, Solicitors, Notaries. Money to loan on easy terms. Special attention to Patents and Trade Marks. Phone 219. Hon. G. N. Gordon, K.C., J. A. O'Brien.

J. R. CORKERY, Barrister, Solicitor, Notary Public. Office, Ground Floor, 414 Water St., Peterborough. Five doors North of Hunter street. Money ot loan at current rates on easy terms.

S. T. MEDD—Barrister, Solicitor, Notary. Office over the Dominion Bank, corner of George and Simcoe streets. Telephone No. 22. Private funds to loan at current rates upon easy terms.

R. R. HALL—Barrister, Solicitor, etc., Peterborough, Ont. Office, corner of Hunter and Water streets, over the Canadian Bank of Commerce. Trust Funds to loan on easy terms of payment.

JAMES FORDYCE STRICKLAND—Barrister, Solicitor, Notary Public, Peterborough. Phone 191. Money to loan. 375 Water Street.

WILFRID F. HUYCKE—Barrister, Solicitor, Notary Public, 395 Water street. Telephone 239.

PECK, KERR & McELDERRY—Barristers, Solicitors and Notaries. Office, Water street, Peterborough. Money to loan at the lowest current rates of interest. Telephone 1948. E. A. Peck, F. D. Kerr, K.C., V. J. McElderry.

MEDICAL.

DR. BUCHANAN, F.R.C.S., Edinburgh M.R.C.S. Eng., L.R.C.P., London, Eye Ear, Nose and Throat Specialist. Hours, 9-11, 2-4 p.m., and 7-8 p.m. Phone 519. Office, corner Water and Murray streets.

DR. C. C. CRAGG, Eye Ear, Nose and Throat. Office, Clinic Building, corner Charlotte and Reid. Phone.

VETERINARY.

DR. W. F. McELROY, Vet. Sur., office and residence, 190 Charlotte St., Charibond Bldg., Peterboro, Phone 1633.

SURVEYOR.

F. T. WEBSTER, Ontario Land Surveyor, Registered Professional Engineer, formerly of Ottawa. Phone 2540.

MEN!

The 4 Suburban Days Sale this week will give you an opportunity to leave your Order with us, or buy from our Complete Stock, a pair of Custom Made Fine Shoes or Work Boots.

We use First Quality Stock and guarantee a Good Fit at Reasonable Prices.

You can also try our Repair Service. We have an Up-to-date Goodyear Welt Shoe Repairing Plant that ensures good workmanship.

All soles on ladies shoes sewed on.

W. & A. Ingram
CUSTOM SHOEMAKERS AND REPAIRERS
Terms: Cash.
430 GEORGE STREET
— (Next Door to Jordan, Florist) —

WHAT'S YOUR RATING

ANSWERS

1.—In London.
2.—General Joffre.
3.—A sculpture of a dying, transfixed lion, done by Thorwaldsen to commemorate the gallant defense of the Tuileries by the Swiss Guard in 1792, in which all 800 were killed.
4.—John Milton.
5.—A ruminant horned animal, with a head resembling a buffalo, of the antelope kind, inhabiting South Africa.
6.—Lord Byron.
7.—Georges Clemenceau.
8.—In the Eighteenth Century.
9.—An exclusive story, which the rival papers wish they had been able to obtain.
10.—The poet Longfellow.

(Copyright, 1927, McClure Syndicate.)

RAILWAY TIME-TABLES.

CANADIAN PACIFIC RAILWAY
Effective Sunday, May 1st

Going East—
8.10 p.m.—Indian River, Norwood, Havelock, Bonarlaw and Tweed. Daily except Sunday.
11.59 a.m.—Havelock, Tweed, Kingston, Smiths Falls, Ottawa, Montreal, Quebec, Boston and New York. On Sunday to Havelock only.
11.36 p.m.—Havelock, Tweed, Kingston, Perth, Ottawa, Smiths Falls, Montreal, St. John, Boston and New York. Daily except Saturday. Sleepers Montreal and Ottawa.
12.55 a.m.—Havelock, Tweed, Perth, Smiths Falls and Ottawa. Daily.

Going West—
4.20 a.m.—Myrtle, Toronto, Guelph, Goderich, Hamilton, Galt, Woodstock, St. Thomas, London, Chatham, Detroit, Chicago and New York. Daily.
4.50 a.m.—North Toronto, Agincourt, Owen Sound, Orangeville, Teeswater and Brampton. Daily except Sunday.
7.35 a.m.—Toronto, Hamilton, Brantford, Buffalo, New York, Galt, Woodstock, London, Chatham, Detroit and intermediate points. Daily except Sunday.
7.00 a.m.—Bethany, Lindsay, Orillia, Port McNicoll and intermediate points, Daily except Sunday.
2.30 p.m.—Toronto, Hamilton, Buffalo, Rochester, Boston, Woodstock, London, Windsor, Detroit, Chicago and intermediate points between Peterboro and Toronto. Makes connection with Vancouver Express for Winnipeg and Vancouver. Daily.
6.30 p.m.—Lindsay, Toronto and intermediate points. Daily except Sunday.

CANADIAN NATIONAL RAILWAYS
(Timetable corrected to date)

No. 96—7.00 a.m. for Port Hope, Oshawa, Toronto, Buffalo, Windsor and points on main line east of Port Hope.
No. 93—8.20 a.m. for Lindsay, Blackwater, Orillia, Midland and Toronto.
No. 171—8.30 a.m. for Lakefield.
No. 95—8.35 a.m. for Hastings, Campbellford, Belleville, Kingston, Montreal, Halifax and Boston.
No. 92—12 Noon for Port Hope, Cobourg, Montreal, Ottawa, Toronto, Hamilton, New York, Philadelphia, also makes connection with the International Limited for London, Windsor, Detroit, Port Huron and Chicago.
No. 273—12.10 p.m. for Lakefield.
No. 100—12.15 p.m. for Hastings, Campbellford, Belleville, Ottawa, Montreal.
No. 85—5.15 p.m. for Lindsay, Blackwater, Orillia, Toronto and makes connections with the "Confederation" for Winnipeg and Vancouver, also the "Maple Leaf" for Detroit and Chicago.
No. 99—8.05 p.m. for Omemee and Lindsay.
No. 94—8.59 p.m. for Port Hope, Kingston, Montreal, Halifax, Boston, Portland. Carries through sleeper Peterboro to Montreal.

All trains operate daily except Sunday. Eastern Standard Time.

—FOR RENT—

Houses, 5 and 7 Rooms, central; all conveniences, at $16.00 and $20.00 per month.

Apartments, 3 and 4 Rooms, central; all conveniences, freshly decorated; $16.00 and $18.00 per month.

A. LOW & CO.
385 Bethune Street
'Phone 497—Nights and Holidays 1027

Telephone 790 When You Want Your
PIANO OR ORGAN TUNED
Player Pianos a Specialty
All Work Guaranteed
W. H. CUNNINGHAM
500 Weller Street

DAVIS-THOMPSON COMPANY, LTD.
Insurance and General Agency
433 GEORGE ST. PHONE 40

FOR SALE

Ideal Home, beautifully situated in the West-End. Large garden, oak floors throughout, and every modern convenience.

For quick sale, terms made to suit purchaser.

Apply

TORONTO SAVINGS & LOAN COMPANY,
437 George Street.

ADVERTISE IN THE DAILY EXAMINER.

LOCALS

TORONTO-SCARBORO PICNIC.

The postponed Toronto-Scarboro Picnic will be held on Saturday, July 30th.

FARMERS AND THRESHERS.

Farm implements of all kinds, separators, engines and boilers repaired. Boiler tubes, pulleys and shafting carried in stock. The G. Walter Green Co., Limited. 'Phone 92.
26d-170-1828

DR. F. P. McNULTY.

Office hours 1-4 p.m., 7-8 p.m. Nights, Thursday afternoon and Sunday, Chemong Park, telephone 180 ring 1-1. 26d-31-1900.

DR. A. W. McPHERSON.

Office hours, 1 to 3.30 and 6.30 to 8.00. Nights, Thursday afternoons, and Sundays at Chemong. Tel. 180-R 1.2. Special attention to infant feeding and diseases of children.
26d-33-1934

KNOX UNITED CHURCH S.S. PICNIC

Chemong Park, Saturday afternoon, July 30th. 'Buses at Church 1.30. Fare—Children under 12 free; all others 40c return. A good time for all. 2d-25-2130

NOTICE.

I hereby give notice that I will not be responsible for any debts contracted in my name after this date, without a written order from me.—Fred Bayliss, 96 Stewart Street. 3d-25-2112

PHONOGRAPH BARGAIN

One Genuine Diamond Disc Edison Phonograph, including 40 Records. Special for Saturday, $89.50. E. V. Warne, 325 George Street.
2d, 26, 2143

SATURDAY SPECIALS.

Brunswick August Records just in. Hear No. 3551, two beautiful piano selections by Zez Sims.

We have a number of specially priced Phonographs for Saturday. See our ad in this issue. If you are looking for a Phonograph these should interest you.

Your Radio Batteries may be down. Have them tested and renewed and enjoy the splendid programmes now being broadcast.

There are some excellent values in Guitars, Ukuleles, Banjo-Uks and other small instruments. Come and look them over.

Greene Music Co., Charlotte St.

SANITARY ICE SUPPLY
ICE
PHONE 147
Wonderful Hemlock Slabs "Dry."

If you get the habit of making Iced Tea every day in the summer time, you are spared a great deal of hot weather discomfort. No other drink seems to refresh so much or cool so completely. The flavour of "SALADA" Iced Tea is particularly nice.

DURHAM DUPLEX RAZOR FREE.

With each 50c Tube of Klenzo Shaving Cream, we give you a Durham Duplex Razor Free. — The McDermid Drug Stores. Open Evenings. We deliver promptly. 2d-27,29-2114

ELKAY'S BED BUG POISON.

Kills bugs, moths and insects without staining wall paper or clothing. 35c per bottle, at the McDermid Drug Stores. Open evenings. We deliver promptly. 2d-27,29-2113

FOR AUGUST.

Swim every day in the warm filtered water of the Y.W.C.A. Pool. Special ticket for August $1.00. The Pool will be closed Saturday, July 30th. for refilling, and Monday, August 1st, Civic Holiday.
1d-25-2135

WHEN YOU ARE THIRSTY

and hot you will appreciate the cooling beverage made with Adams Root Beer and Adams' Ginger Beer. It is easy to prepare and inexpensive. A 25-cent bottle makes 5 gallons.—Bond's Drug Store, corner George and Hunter streets.

DON'T MISS JUNIPER ISLAND REGATTA

At Stoney Lake on Monday, August 1st, Civic Holiday. Take the steamer "Stoney Lake," at George Street Wharf at 8 a.m. or take the 8.30 a.m. or 12.10 noon C.N.R. trains to Lakefield, and take boats leaving Lakefield at 9 a.m. and 12.45 p.m. for the Regatta. 2d, 26, 2138

AUCTION SALE.

Household furniture, etc., in Lakefield, on Wednesday, Aug. 3rd, at 1 p.m., at the home of Miss Mary Griffin. Amongst same will be found some pieces of antique furniture. W. J. Hancock. 3d-27-2136.

C.N.R. ELIMINATES SOME BAD GRADES

Also Brings Main Line Into Shawinigan Falls.

TORONTO, Ont., July 29 (Special)—Announcement is made by the Canadian National Railways of the awarding to Vivian T. Bartram, of Toronto, of a contract for certain work in connection with diversion of a part of the Grand Mere Sub-division in Quebec so that the main line of the system in that territory not only serve the important town of Shawinigan Falls, but also eliminate certain heavy grades and thereby reduce appreciably the cost of railway operation. The expenditure authorized by Parliament for this work was $1,683,000. The construction of the line in question is to the 7.9 miles. The contract awarded to Mr. Bartram is for grading, masonry work, and culverts. The contracts for the construction of the station will be awarded later.

LOS ANGELES, July 29.—(Canadian Press.)—Aimee Semple McPherson declared to-day that "there is no thought of any change in view at her Angelus Temple, although she announced publicly last night that she was going to resign as leader of the Temple and move to other fields of evangelism.

STONEY LAKE BOATS

Steamers will leave Lakefield at 9 a.m., 12.45 p.m., 5.45 p.m. on arrival of Train leaving Peterborough at 8.50 a.m., 12.10 p.m., and bus leaving Peterborough at 5.10 p.m.

Steamers will leave the Lake to have Passengers arrive in Peterborough at 8.10 a.m., 11.35 a.m., and 5 p.m.

STONEY LAKE NAVIGATION CO.
FRANK G. YOUNG, Manager.
434 Park Street. - 'Phone 548
June 20 to Sept. 20

Wedding Gifts

We have a Beautiful Line of Silverware that will make very fine Gifts. These pieces are of very high quality and very moderate prices. Here are a few of our many pieces:

TEA SETS
SILVER TRAYS
CREAM & SUGARS
CASSEROLES
PIE PLATES
BREAD TRAYS AND CAKE PLATES
KNIVES AND FORKS
CARVING SETS
CANDLE STICKS,
ETC., ETC.

You will be surprised how nice these pieces are and how moderate the price. Come in and see these at any time.

GIFTS FROM $1.00 UP

Warne Bros.
DIAMOND HALL
Phone 880

SUN IGNITES CHEMICALS

Causes Explosion Which Rocks Town of North Bergen.

DAMAGE $10,000.

NORTH BERGEN, N.J., July 29.—The heat of the sun, which is believed to have set fire to a vat of chemicals, was blamed for an explosion which destroyed two buildings at the August Santori Fire Works plant, shattered windows for a radius of a mile, and frightened thousands of residents of this town where the plant is located, yesterday afternoon.

No one was hurt, although the concussion was felt several miles away.

The chemicals were placed outside one of the shacks to dry. Apparently becoming overheated, they burst into flame which was communicated to the one-storey structure, setting afire a large quantity of fireworks. Santori, his son and two other workers fled amid a shower of fireworks and blazing timbers, and a second building blew up.

Damage to the plant was estimated at $5,000, and the cost of broken windows is expected to total as much A similar blast occurred two months ago less than 200 feet away from yesterday's explosion.

Special $1.00 Full Course Fried Spring Chicken Dinner.
On Saturdays and Sundays, at KENT'S TEA ROOMS, — Bewdley, Rice Lake
10d-17,24,8,15,22,29,5,12,19,26-6398

HATS up to $9.00, Clearing at $2.95.
MILLINTERIA
'Phone 30 - - 163 Charlotte Street

YE OLDE FIRME HEINTZMAN CO.

Have Music in Your Home For the Holiday

Victor Orthophonics — COME IN AND SEE THESE
Heintzman Pianos — We Guarantee Them

SPECIALS FOR SATURDAY

VICTOR CONSOLE
ONLY $95.00
Terms—$2.00 Weekly

DOMINION PIANO (Walnut Case)
ONLY $200.00
A Real Snap

HEINTZMAN HALL
PHONE 258

Financial News and Views

Latest Comment on Grain and Industrial Markets. — Closing Quotations on the Principal Active Stocks.

Quotations Over Stobie, Forlong and Co. Wire.

NEW YORK STOCKS.

	High	Low	Close
Atchison Rly.	194¾	191⅞	194
Amer. Can.	59½	58¾	59½
Smelters.	163½	162	163½
Baldwin.	249¾	248	248
Balt. and Ohio	118¾	117¾	118¾
Cast-Iron Pipe	220¾	220½	220½
Chrysler.	54¼	53⅝	54⅛
Dupont De Nem.	291¾	274⅝	291⅝
Famous Players	95⅞	94¼	95¼
Fleischmann	59	58½	58⅝
General Motors	228¼	225	227⅞
Hudson Motors	86½	83⅝	86⅝
Inter. Nickel	59⅝	67½	58½
U.S. Ind. Alcohol.	78½	77⅝	77⅝
Mack Truck	103½	102	102
Marland Oil	32⅝	33⅜	33⅜
U. S. Rubber	47½	46	47
Sears Roebuck	64⅜	64½	64½
Pan-Amer. B	54½	54⅛	54½
Montgomery W.	67⅛	67⅜	67⅜
U.S. Steel	138,	134	137¼
Yellow Cab	34½	32⅞	34¼
Philips Petrol.	40	39½	39⅞
South Pacific.	122½	120⅞	122
Gas.	109¾	108	109½
Timken	118¾	117¼	118
Radio	63¼	61¼	62½
Argonaut Gold	29½		29
Barry Hollinger	29¾		29½
Chaput Hughes	9¼		9
Con. West Dome	5¾		5¼
Dome	735		725
Goldale.	32		31¾
Gold Hill	27		26½
Hollinger	1835		1825
Kirkland Hunt	15		14½
Kirkland Lake	148		145
Lake Shore	2050		2045
McIntyre	2600		2575
Night Hawk	7		5
Porc. Crown	5		4
Premier	220		217
Teck Hughes	845		842
Tough Oakes B.	31¼		30½
Vipond Cons.	80		78
W. Hargreaves	607		605

Silver.

Capitol.	20	18
Castle.	77	76
Coniagas.	490	475
Keeley.	97	96
Mining Corp.	310	301
Nipissing	575	565

Unlisted.

Amulet.	391	390
Area	45	44½

MINING STOCKS.

Gold.

	Asked	Bid
Coniarum	415	410
Laval-Quebec.	26	25½

WINNIPEG WHEAT.

	High	Low	Close
Dec.	141⅝	139⅝	139⅝
July.	162¼	159	159⅞
Oct.	144⅝	142⅜	143⅛

CHICAGO WHEAT.

Dec.	141½	140¼	140⅜
July.	139	136¼	136⅝
Sept.	137⅝	136¼	136⅝

CHICAGO RYE.

July.	106	98½	100¼
Dec.	96⅞	95	95⅝
Sept.	93⅞	92½	92½

CHICAGO CORN.

July.	102¾	101¼	101⅜
Dec.	107¼	106½	106⅞
Sept.	106	104½	104⅞

CHICAGO OATS.

July.	42½	41⅝	41⅜
Dec.	46¼	46	46⅞
Sep.	44	43¼	43⅜

Movement Irregular In New York Market

NEW YORK, July 29 (Canadian Press).—Speculators for the advance continued to press their advantage in to-day's market, but heavy week-end realizing sales and sporadic bear selling imparted irregularity to the price movement. Call money, after renewing at 3% per cent., advanced to four, as banks called loans to meet a heavy month-end demand for funds. With brokers' loans about $500,000,000 above the total at this time last year, many operators were inclined to proceed cautiously.

Violent fluctuations developed in some of the high-priced specialties, particularly those believed to harbor large short interests. Dupont soared more than thirteen points and Commercial Solvents 'B' eight, with a number of others up three to five points. City Stores 'B,' United States Steel, and Diamond Match reached new high ground. Heaviness again cropped out in United States Cast-Iron Pipe, Postum Cereal, Houston Oil, Crucible Steel, Mack Truck and International Nickel, but losses were relatively small.

Amulet and Kirkland Lead Mining Market

TORONTO, July 29.— (Canadian Press.)—Amulet and Kirkland Lake were the two chief centres of interest on the market of the Standard Mining Exchange to-day. The former with trading in some 42,000 shares advanced to a new high of 3.90, the close at this figure showing a gain of 13 cents. Kirkland Lake was traded in to the extent of 27,000 shares and it moved up eight cents to the high of 1.48. Area was active and up one point to 45½. Hollinger and McIntyre were two weak features, the former dropping 35 cents a share to 18.25 while McIntyre was off 25 cents to 25.50. Dome Mines was 10 cents stronger at 7.50. Teck Hughes and Wright Hargreaves were each up three cents to 8.46 and 6.07 respectively. Noranda declined 20 cents to 21.80, and Central Manitoba Gold three cents to 1.55.

Toronto Trading Brisk With Nickel Leading

TORONTO, Ont., July 29 (Canadian Press). — International Nickel was the active feature of a fairly brisk market on the Toronto Stock Exchange to-day. Nickel was traded in to the extent of some 1,700 shares, most of the sales being selling orders, and it declined 1⅝ points to 58. C. P.R. was a strong spot, advancing 1½ points to 188½. Industrial Alcohol was quiet and firm, gaining ⅛ to ⅝. Brazilian was dull and weak at 169, a decline of one point. Cosmos weakened ½ to 26, while Page Hersey eased ⅛ to 72½. Massey-Harris was quiet and unchanged at 37.

The unlisted section of the market was active with Kirkland Lake leading the way in volume, with trading in more than 11,000 shares. The closing quotation of 148 was unchanged. Walker continued active and slightly weaker at 46¾ down ¼. Other liquor stocks were dull. British Americal Oil was in good demand at 25. Amulet was active and up 7 points to 3.79.

Wheat Prices Drop To Week's Lowest Price

CHICAGO, July 29. — (Canadian Press.)—Wheat prices dropped sharply to-day to the lowest level this week. Weather conditions in the spring crop belt were good and leading authorities expressed the view that the crop in the United States was due to suffer considerable damage from black rust. Wheat closed weak, 1¼c. to 2⅝c. net lower, Corn 5-8 to 1¼c. off and Oats showing ½c. to 1 5-8c. decline, Provisions were unchanged to a setback of 15 cents.

Opening prices were: Wheat, July 1.38 7-8, September 1.37½, Corn, July 1.02 1-8, September 1.05 5-8. Oats, July 42 7-8, September 43 7-8.

WOMAN SUCCUMBS TO SEVERE HURTS

Mrs. S. Johnson, of Bognor, Was Knocked Down By Motor Car.

OWEN SOUND, July 28.—Mrs. Simon Johnson, well know resident of Bognor, died in the General Marine Hospital here yesterday from injuries she received when she was knocked down by a car, following a garden party at Bognor. She had been attending the affair, and saw some friends across the road. She stepped out from behind a car which was parked on the side of the road, and was struck and knocked down by a car driven by Albert Morrison, son of Mr. and Mrs. J. C. Morrison, of Sydenham Township. The car was halted in less than its own length. She was unconscious when picked up, and was later removed to the hospital, where she died. She was a native of Sydenham Township and had spent all her life in Sydenham and Stevenson township. She is survived by her husband and nine children.

Advertise in The Examiner

JOLLY JINGLES By Graham Hunter

CARS COLLIDE AT CROSSINGS

Two Automobiles Are Struck Broadside, On While Turning.

BADLY DAMAGED.

When a car driven by Madeline Asta was turning the corner of Charlotte and Aylmer Streets last night, it was struck broadside by a car driven by Harry Smith, driver for J. Fontaine taxi service, Hunter Street. Miss Asta, says Smith disregarded the stop sign, but Smith says he did stop . The rear fender on Miss Asta's car was badly damaged.

A similar accident occurred earlier in the evening when Alderman Stocker attempted to turn his automobile at the corner of Townsend and George Streets. His car was struck broadside by a car driven by Carl Harrison, who went on, but returned to the Police Station and reported last night.

OBITUARY

MRS. W. T. HAWTHORNE.

The death occurred last night of Jemima Harris, widow of William Thomas Hawthorne, in her 79th year. Her husband predeceased her fifteen years ago.

She leaves to mourn her loss three sons: James of Freehold, N.J., William Thomas of Detroit, and Alfred of this city, and five daughters: Mrs. Sidney Farmer of Toronto, Mrs. Thomas Wilkinson of Walkerville, Mrs. Pooley, Mrs. Thomas Monk and Mrs. Wilfred Jones, all of Peterborough.

The funeral will take place from the family residence, 8 Gordon Avenue, to-morrow afternoon at 2.45. Interment will take place at Little Lake Cemetery, with the Rev. Dr. Blagrave officiating.

ADAM ELLISTON.

There passed away in the city yesterday Adam Elliston, aged 72 years. The deceased was born in Manchester, England, and has been a resident of Peterborough for the last ten years.

He leaves to mourn his loss two sons, Joseph James of Stayner, Ont., and Thomas Henry of Brantford, and five daughters, Mrs. Mary Louren of Toronto, Mrs. William Green of Toronto, Mrs. A. Amory of Toronto, Mrs. William Goode of Toronto, and Miss Ellen Louisa of this city.

The funeral will take place from the family residence, 37 Stewart Street, to-morrow afternoon at 1.30 o'clock. Interment will take place at the Little Lake Cemetery, with the Rev. G. J. Bousfield officiating.

Log Driver Injured On Otonabee River

Phil Willis, while working on the drive for the Purdy Lumber Co., on the Quaker Oats rapids, yesterday afternoon became entagled in the logs, which rolled over him and he was badly brushed and cut about the face. He was taken to the American Hotel, where he resides, and is progressing favorably.

IN MEMORIAM.

In loving memory of A. E. Todd, who died July 29, 1926:
His smiling way and pleasant face,
Are a pleasure to recall;
He had a kindly word for each,
And died beloved by all.
Some day we hope to meet him,
Some day, we know not when,
To clasp his hand in the better land,
Never to part again.
—Inserted By Wife and Family.

C.C.M. REDBIRD
BICYCLES
for sale on easy terms at
ASHBY'S
Sporting Goods Store
200-204 Rubidge Street
All makes of Bicycles Repaired.
'PHONE 546.

Our 63rd Year
For The Holiday
We offer Special Prices on Saturday only for
Silver Flasks
Cocktail Shakers
Men's Strap Watches
Ladies' Wrist Watches
Bracelets
Rings
Novelty Wear
SPECIAL ONLY A FEW
Westclox Watches for 98c
C. S. McCLELLAND & SON
The Little Store Around the Corner
391 WATER STREET

DON'T MISS THIS BIG DOUBLE BILL

League Baseball Game and Horse Races on Our Civic Holiday.

What promises to be one of the biggest days' sport ever held in our fair city will be on tap for our Civic Holiday on Monday next at Exhibition Park.

There will be a red-hot humdinger of a baseball game between Crescents and Raybestos at 3 p.m. These teams are having a battle royal for league honors and they will be in there battling every inch of the way.

In addition to the ball game and sharing equal honors, there will be Horse Races which include five high-class events and a Special Matched Race for a $500.000 purse between Belle Mahone and Lu Grattan. There will be real action in all these events and you will come away saying you have seen a real day's sport right here in your home town—and there is none better anywhere.

Let's go—Everybody!

LIQUOR STORE CLOSED MONDAY

Open Two Hours Longer Than Usual To-morrow.

While the local liquor store usually closes at 1 o'clock on Saturday afternoon, the closing hour to-morrow will be 3 p.m. The two extra hours have been arranged because of the fact that Store No. 45 will remain closed all day on Monday (Peterborough's Civic Holiday).

Advertise in The Examiner

South Beach Hotel
— SPECIAL DINNER —
THURSDAYS - - STEAK
SUNDAYS - - CHICKEN
DURING THE SEASON.
2d-26-2141

MOWER AND BINDER KNIVES SHARPENED
AT TAYLOR'S — 50c EACH.
221 Hunter Street W.
All our Grindstones run in water. Will Close Thursday Afternoons During July and August.

ALL KINDS OF MACHINERY REPAIRED
WELDING AND CUTTING
H. WOOD
Phone 2961W. Simcoe Street
(Rear of Cooney & Jopling's)
12d, MWF to July 29, 1853

FRUIT!
Oranges, Dozen .. 25c and 30c
Lemons, Best California Seal, Dozen 29c
Cherries, Special at 11-Qt. Basket $1.45
Tomatoes, Choice ..... per Lb. 25c
Red Raspberries at Bargain Prices.
Honeydew Melons, Each ..... 50c and 75c
Blueberries, hand picked, Quart 25c
Olive Oil, Candles, Canned Goods, Etc.
J. LONGO
'PHONE 882
87 HUNTER STREET WEST

RASPBERRIES — You want the Best! Such as MONCRIEF grows! If your Grocer does not handle them, 'PHONE 1437W. Now at their Best!
Price:
— 2 FOR 25c — CRATE OF 36 BOXES, $4.00 —
3d-28 29 2—7303

ALL KINDS OF LUMBER, LATHS, SHINGLES, ROOFING, FOR SALE.
CHEAPEST PRICES, WITH PROMPT AND EFFICIENT SERVICE.
DOORS A SPECIALTY.
PURDY LUMBER CO., Ltd.
3d-21,26,29-2062 PHONE 650

Battling for Honors
MONDAY, AUGUST 1ST
Peterboro's Civic Holiday
(CELEBRATE IT AT HOME)
EXHIBITION GROUNDS
BIG DOUBLE BILL :: ONE ADMISSION
BASEBALL AT 3 P.M.
LEAGUE GAME
CRESCENTS vs. RAYBESTOS
These teams are in the thick of a hot race for League honours, and will be in there playing Ball every minute!
HORSE RACES
FIVE BIG EVENTS between REAL PERFORMERS!
SPECIAL MATCHED RACE FOR $500 PURSE
Between Belle Mahone and Lu Grattan.
Admission - - Adults 35c : Children 15c
PETERBOROUGH TURF CLUB
A. W. Blade, Secy. Chas. Schooley, Pres.

IT'S CONFIDENCE THAT DOES IT
TOMATOES HOME GROWN POUND 25c
CUCUMBER HOME GROWN 10-13-15c
Rose Brand Lard, Bulk, lb..... 21c
Pure Lard, Bulk, lb..... 20c
Shortening, 2 lbs..... 35c
KAY, — Delicious for Salads and Sandwiches..... 24c
Holiday Picnic Orders
Whatever you require for the Civic Holiday Picnic, place your order with us. We will fill it promptly and conscientiously with goods of the highest quality obtainable and backed by our guarantee for complete satisfaction.
It's Fresh. It's Clean. Orders of $3 or Over Delivered Free
Porter S. White Co.
Phones 1960 2960 GROCETERIAS
332 GEORGE STREET 364 CHARLOTTE STREET
150 PARK STREET N. Phone 2366

HOME EDITION

The Evening Examiner

IF IT WILL HELP PETERBOROUGH AND DISTRICT, THE EXAMINER IS FOR IT

PROBABILITIES.
Moderate winds, mostly fair and moderately warm to-day and on Sunday; partly cloudy, with scattered thunderstorms.

VOL. LX., No. 25 — PETERBOROUGH, SATURDAY, JULY 30, 1927 — PRICE THREE CENTS

GUTHRIE DISCUSSES POLICIES AND HOPES OF CONSERVATIVES AT BIG CONVENTION AT ORONO

Durham Tories Hear Federal Leader of Party With Interest.

DELEGATES CHOSEN.

To Represent Riding at Winnipeg Gathering—County Officers Re-elected.

ORONO, July 30 (Special to The Examiner).—Honorable Hugh Guthrie, Leader of the Opposition in the Federal House, was the chief speaker at the annual convention of the Durham County Liberal-Conservative Association held in the Town Hall, Orono, on Friday, at 2.30 p.m., the president, Dr. G. C. Bonnycastle, of Bowmanville, being in the chair.

Honorable Mr. Guthrie was accorded an enthusiastic reception when he entered the hall, when he rose to address the gathering, and again at the conclusion of his remarks.

In introducing the speaker, Dr. Bonnycastle mentioned the fact that he had at one time practised law in the neighboring town of Bowmanville, and Mr. Guthrie, in his opening remarks, said it was just thirty-six years since he had visited Orono.

Congratulating the riding on the faithful and diligent member who is its representative at Ottawa in the person of Fred W. Bowen, and on having, in The Port Hope Times, one of the best daily Conservative newspapers published in the province, the leader remarked: "With a good member and a good newspaper, you should have no trouble at election time."

"The Conservative newspapers in this province are not what they used to be, and the Conservative party is lacking today in newspaper support—a serious lack which, I hope, will be dealt with at Winnipeg."

"We were all optimists at this time last year, but we were overtaken last Fall by one of the greatcalamities that ever befell a political party; and worst of all we lost our illustrious leader; for I believe that Arthur Meighen was one of the greatest parliamentarians that Canada has ever produced. I sincerely hope he will reconsider his decision and again accept leadership of the party." (Applause).

Thanks to Members

Referring to his keen sense of his own limitations when chosen as temporary leader of the party, Mr. Guthrie emphatically stated: "If I have met with any success I have to thank the ninety Conservative members who sat behind me in the House, who stayed faithfully by me day and night; and if we kept the party flag flying—and I believe we did—the credit is theirs, not any little part which I may have taken."

That the development of the St. Lawrence power and navigation is one of the leading questions that must soon be grappled with, the speaker was assured, "and the Conservative party will insist that whatever development takes place, Canada shall hold her own, and not hand over her resources to the capitalists of any other country." (Applause).

Outlining the history of the granting to the Sifton interests the charter for the Georgian Bay canal power scheme, the Opposition Leader was strong in his condemnation of the action of the King government in being ready to grant renewal of the charter, and declared that but for the steady and determined opposition of the Conservative party, 'twelve million horse power along two hundred miles of waterway would have become the property of Sir Clifford Sifton and his business associates.'

Condemning strongly the action of the King government in expending half a million dollars at Washington for a residence for Honorable Vincent Massey—'who is a very ordinary man as far as I can judge' (laughter)—with another $100,000 for its upkeep, it was pointed out that Canada's High Commissioner, Hon. Peter Larkin, is allowed only $5,000 a year and must find his own house; while the representative from the United States, the richest country in the world, has at Ottawa merely an office rented for him in the Metropolitan Building, and is told to find his own house.'

"Paying taxes on our clothing, boots and shoes, and other wearing apparel, on the food we eat, and with a national debt of two and one-quarter billion dollars, it does go against the grain to have added taxation to an ostentatious display spending such an amount of money to provide a house for Vincent Massey."

Budget Criticized.

The Robb budget, with its "supposed reductions," came in for some scathing criticism, and Mr. Guthrie went on to stress some of the advantages which should grow out of the Winnipeg convention. The need of a better understanding between east and west, the geographical difficulties which must be overcome in governing a country like Canada, and the fact that 'in the last two elections as a party we paid too much attention to the east and too little

(Turn to Page 2, Please)

A total of 1,737,658,000 board feet of lumber, 3½ per cent of the annual cut, is used in the United States every year in the construction of packing boxes and barrels for exporting various

Invalid Claims Cure At St. Anne

OTAWA, July 30.— (Canadian P...) — Friends of Miss Marie Bourdon of this city assert that she is able to walk unaided after 21 years in an invalid's chair as a result of a visit to the shrine of St. Anne de Beaupre. Miss Bourdon, who is 61 years of age, had made nine pervious visits to the shrine without relief, but never lost faith that she would eventually be cured.

MORE FIREMEN MAY BE NEEDED

New Ontario Act Calls For One Day Off in Seven For Men.

COMMITTEES MEET.

The city is faced with an increase in the size of the fire brigade, because the Ontario Legislature has passed an act requiring each fireman to have one day off in seven. This was the least pleasant item brought to the attention of the aldermen at three committee meetings held last night.

The meetings were Finance committee, Board of Works, and Fire, Water, and Light committee.

George A. Macdonald's protest against the public manner in which tax bills are sent out, unsealed and delivered by boys, resulted in the decision to pass a by-law calling for the distribution of tax bills by mail.

The city treasurer reported that there will be 7,051 bills next year, costing $141.02 at two cents each, with $30 for envelopes, a total of $171.02 extra cost. Deducted is $23.00 paid at present for delivery, making the net cost $148.02.

It was felt by the aldermen that the mailing of the bills would be more businesslike and would eliminate the complaints of non-delivery, with resultant requests for duplicates.

An account of $26.00 for moving the guns of the 4th Battery to the Exhibition grounds and back for the Jubilee celebration salute was ordered paid.

A report of the engineer on sewer service for four houses facing on the C. N. R. track south of Smith street was sent to the Board of Health. This sewer would be very shallow and in private property and is not recommended.

Sewer service for the district at the corner of Reid and Murray streets will be given by putting a pipe across the creek on the Reid street bridge.

Chief as Inspector.

Ald. Stocker suggested that the Chief of Police be appointed weed inspector, an appointment called for by the revised Weed Act. His suggestion was amplified to call for every member of the police force being appointed.

An increase of $100 was granted to John Thirnbeck.

The mayor moved that oil be put on Water street to-day, saying that it should not go over Sunday. He explained that the strip, which is under contract to be paved, is in bad shape and that the Amiesite company has had some difficulty in getting equipment for the job. The strip will be oiled.

The gap between the Provincial highway and the Charlotte street pavement will be paved this year.

Smith street, between Water and George streets, will be patched with oil George streets, will be patched with oiled gravel. This is also under contract with the Amiesite company, and the mayor expressed doubt that the company will be prepared to pave it this year. A letter will be sent to the company asking for an immediate reply, stating when work will be started.

Two residents of Centre street asked for sewer connections, but as this would require some 700 feet in front of vacant lots the committee could not see its way clear to do this work.

The Ontario Fire Fighters' Association wrote calling attention to the act requiring the men to get one day off in seven. The association stated that it did not wish to cause an overdraft, but would like to see the change put into effect by the end of the year.

The mayor suggested that one man could be saved by requiring the chief to drive his own car. The chairman will investigate and bring in a by-law calling for extra men if needed.

The mayor and chairman will look over the situations where hydrants are recommended by the chief and make a report on those they consider necessary.

AIMEE OUTLINES HER WORLD PLANS

LOS ANGELES, July 30 (Canadian Press).—Aimee Semple McPherson late last night outlined to her Angelus Temple followers her plans for world evangelical work but failed to clear up definitely the question of whether she intended to resign as pastor of the Temple.

A demand for a showdown between Mrs. McPherson and her mother, Mrs. Minnie Kennedy, in their row over the Temple finances, made by forty-two branch churches of the Angelus Temple, failed to achieve its aim when the evangelist informed her congregation that the difficulty would be settled within their own home.

STILL HOPEFUL.

RT. HON. STANLEY BALDWIN, Premier of Great Britain, who still hopes that Geneva Conference may bring results, he tells newspapermen on arrival in Canada for holiday.

MARMORA MAN CHARGED WITH GRAVE OFFENCE

James Gordonier Accused of Criminal Assault of Sister-in-Law.

IS COMMITTED.

Constable and Bailiff For Four Years—Nephew of Murdered Man.

(By a Staff Reporter.)

MARMORA, July 30. — Charged with a serious offence against his wife's sister, a young woman married less than two years ago, James Gordenier, county constable and bailiff her for the past four years, was committed for trial at the next Court of Competent Criminal Jurisdiction by Magistrate R. R. Casement at the preliminary hearingof the case in the County Magistrate's Police Court held yesterday afternoon in Marmora Town Hall.

Accused, who was defended by E. D. O'Flynn, of Belleville, refused to plead. Crown Attorney B. C. Donnan conducted the case for the prosecution.

The public was excluded from the Court during the examination of the complainant, the only witness who took the stand. Interested auditors were Inspectors Sylvester and Lougheed, of the Provincial Police, and E. Hill, local inspector under the Liquor Control Act.

At Cross Purposes.

A somewhat Gilbertian situation arose in connection with the arrest of Gordenier. Although the alleged offence was stated by witness to have occurred on April 30, the complaint was not lodged until last week. On the day that two officers from Belleville arrived in Marmora to arrest Gordenier, the latter, in total ignorance of his impending detention, journeyed to Belleville in connection with his official duties. Learning of the fact that he was sought, he immediately surrendered himself to the authorities.

He was formally arraigned before Magistrate Mikel in Belleville on Friday, July 22, when the case was enlarged until yesterday, and Gordenier was released on $10,000 oall.

Nephew of Murdered Man.

Additional interest was lent to the case by the fact that the accused man is a nephew of Jerome Keene, who

(Turn to Page 2, Please)

BRISK DEMAND FOR PRODUCE

Plentiful Supply of Dairy Supplies and Vegetables To-day.

BERRIES PLENTIFUL.

Produce was plentiful on the farmers' market this morning, and there was a brisk demand for the output of dairy and garden. Flowers had their usual quick sale. Berries, in black and red and purple, were present in large quantities. Red raspberries were 20 cents a quart box, with the wild variety selling at 25 cents for two boxes. "Black caps" were 25 cents a quart box, and the purplish Columbian berries were 15 cents for two pint boxes. Blueberries were 15 and 20 cents a quart, and big black currants 25 cents a quart. Gooseberries were selling at 13 cents a quart, with the huge English variety at 15 cents. Cherrier were 60 cents for a small basket, with the 11-quart container selling at $1.25.

Potatoes were priced at 45 and 50 cents a peck, tomatoes at 25 cents a pound, and shelled green peas at 15 and 20 cents a quart, the jacketed type asking a nickel a quart. Broad beans were 10 cents a quart, the same price as little green apples.

Clover honey in pale greenish-

(Turn to Page 11, Please)

CANADA WELCOMES PRINCES AND PREMIER OF MOTHERLAND

Dominion Prime Minister Greets Distinguished Visitors Abaord Ship.

GREAT OVATION GIVEN.

Ships in Harbor Vie With Royal Salute From Citadel in Tendering Respects.

QUEBEC, July 30. — (Canadian Press.)—The Prince of Wales, Prince George and Premier Baldwin were officially welcomed to Canada shortly after 10.30 this morning. The Prince of Wales wore the uniform of the Seaforth Highlanders, and Prince George that of a naval officer. Premier King went aboard the Empress of Australia and accompanied the Royal Princes and the British Premier to the King's Wharf, where they were officially received.

The Canadian holiday of the two Princes and the British Prime Minister commenced to-day when the Empress of Australia anchored under the battlements of Quebec city. Early morning found the ship moving up stream close to her schedule and also found the ancient city tense with expectation.

Brilliant with flags and bunting, Quebec lived up to its traditions as the historic gateway. The ships in harbor stood by, dressed with their colors fore and aft, and the river traffic paused as the liner took up her place. Even sea swept and rusted freighters joined in the chorus of welcome while from the citadel a Royal salute of guns boomed out at regular intervals.

Thousands View Landing

The Princes and the Premier landed at the King's Wharf in the midst of brilliant mid-summer weather. The Prince of Wales, Prince George and Premier Baldwin were welcomed by Premier King and Lieut.-Governor Perodeau on the Empress of Australia about one hour after she anchored at mid-stream, and both parties came on board the Lady Grey while guns boomed from the citadel. Thousands flocked into the narrow streets of the lower town and thousands more lined Dufferin Terrace from end to end.

His Royal Highness inspected the guard of honor supplied by the Royal [illegible] stepped under a canopy erected on the wharf where with his brother and Mr. Baldwin he was presented to members of the Federal Cabinet, Provincial Cabinet, and City officials.

Following the reception on King's wharf, the two Princes were driven off to Spencerwood in an open car accompanied by a mounted escort of Royal Canadian Dragoons, in scarlet and gold. Premier King and Premier Baldwin followed in an open car As

(Turn to Page 11, Please)

COMPETITION POEM

The following poem on "Canada" was submitted in the competition conducted by the Women's Music Club marking the Jubilee of Confederation. Because the composer resides outside of the city, it was not eligible for competition:

Together we'll wander in some shady dell
With a friend we lovely dearly,
And a story we'll tell
Of the land of our birth;
'Tis the home of the free..
This year we'll remember
Her grand Jubilee.

Chorus:
Her grand Jubilee, her grand Jubilee;
We have cause to remember
Her grand Jubilee.

Sixty years, a grand term
Since the day of her birth;
Her name we shall cherish,
Every man knows her worth
O! our grand Dominion
Her fame we shall see.
And her flag shall unfurl
On this grand Jubilee.

Chorus:
And now as we ponder
On her wealth and fame,
Since Sir Leonard Tillie
First gave her the name;
On her forest, her fisheries,
Her mines of pure gold,
Her copper, her nickel,
And vast wealth untold;
The story well sifted,
Results we'll soon see;
Eurrah, let us rally
This grand Jubilee.

Chorus:
Thirty-three noble Statesmen
Together well met,
And all those great Provinces
In union have set.
So now we are quite willing
To help friends o'er the sea;
Together we'll rally
This grand Jubilee .

Chorus:
May this year be remembered
By visitor and friend,
And all the great blessings
That God to us send,
Be lavished on us,
From centre to sea,
And we'll not forget
'Tis the grand Jubilee.

Chorus:

ELSIE REID (14), Lakefield, Ont.

Doctor Operates and Saves Unborn Baby When Mother Is Killed By Motor Car

LONDON, July 30 (U.P.).—An unborn child whose mother was killed last night by a lorry in a London street has been saved by the promptitude and skill of the doctor into whose surgery the dead woman was carried following the accident. Dr. Mintzman operated seven minutes after the mother's life was extinct and saved the girl baby by a special respiration process. The child is now in a hospital doing well.

Explaining his remarkable feat, the physician said, "I had read of cases in medical history of child delivery after death, and I decided upon a Caesarean operation. The child was delivered in a condition of blue asphyxia, but after two minutes application of a hot and cold water respiration process, it showed signs of life. I wrapped it in cotton wool and sent it to a hospital."

The case has excited great interest in medical circles because, apparently, no living doctor has ever experienced a similar one. The child's mother, a Mrs. Easton, was killed outright by a lorry passing over her head.

BEAVERBROOK ATTACKS NEWS

Newspaper Peer Says Rival Objects To Opponents Helping Asquith.

GIVES 1,000 POUNDS.

LONDON, July 30 (United Press).—Lord Beaverbrook has admitted his contribution to the fund for Lord Asquith and Oxford, but has used the occasion to take a slam at the Daily News. Declaring that the paper's statement that he was contributing a thousand pounds a year to the fund was made without his authorization, Lord Beaverbrook adds: "The objection of the Daily News appears to be to opponents of the Liberal party contributing funds for Lord Oxford. If this is the objection of the Cadsburys and the Rowntrees, why did they not look after Lord Oxford themselves. Heaven knows he has done enough for them."

Lord Reading has issued an official statement naming the contributors to the fund, among whom are Lord Beaverbrook, with a thousand pounds, and Hon. P. C. Larkin, Canadian High Commissioner, with five hundred.

Liberals like Lord Reading, H. N. Gladstone, and Sir John Simon are also participating. Others are Lord Abercromby, Sir Abe Bailey, Hernhard Baron, Lord Beauchamp, Lord Cowdray, Lord Derby, Lord Devonport, Lord Inchcape, Lord Lincolnshire, Sir Alfred Mond, James De Rothschild, and Lord Shuttleworth.

VALUATION OF BABY CHICKS IS DISCUSSED

American Hatcheries Have Been Using Canada as a Dumping Ground.

MINIMUM PRICE.

Delegates Believe That Blood Testing Does Not Aid in Selling Chicks to Farmers.

OTTAWA, Ont., July 30 (Canadian Press).—Questions of raising the standards of baby chicks in respect to vitality and lower mortality occupied the meeting of the Canadian Baby Chick Association held here yesterday in conjunction with the World's Poultry Congress.

This was to have been the annual meeting of the Association but the attendance was so small that it was felt necessary to adjourn important business until the second Thursday of the Canadian National Exhibition at Toronto.

Considerable discussion took place over the question of placing a minimum valuation on chicks being imported from the United States into Canada in order to check the alleged habit of American hatcheries who are said to be using Canada as a dumping ground for inferior grades of chicks during the surplus season on the other side.

Divers opinions were expressed as to the relative merits of blood-tested chicks versus untested. The majority seemed to be of the opinion that testing was of little value when farmers were not educated to appreciate the protection it afforded them and were unwilling to pay the small extra cost of tested birds.

The whole purpose of the Association is to bring about the production of higher grade chicks, and in this it was suggested that members should work in close co-operation with the Government in their efforts to have a standard of excellence established as a legal requisite to selling.

The American Poultry Association, in annual meeting here yesterday, held in conjunction with the World's Poultry Congress, chose Ardmore, Okla., as the next convention centre of the Association.

A committee was appointed to co-operate between the United States and Canadian Governments in the matter of poultry registration.

A long standing dispute in connection with the participation of the Association, as such, in the sesquicentennial exhibition in Philadelphia was settled by decision reached yesterday to expend the sum of $2,000 towards the expenses of judges and exhibitors.

Hon. J. S. Martin, Minister of Agriculture for Ontario, read the report of the secretary and treasurer. He remarked that while business in poultry culture had slumped somewhat during the last year, the finances of the organization were in excellent shape. If receipts had not been as high as the year before disbursements had been lower.

That report of the budget committee, providing for an outlay of $17,500 for the coming year, was adopted.

LAWN BOWLING

A rink from Peterborough, skipped by George Cairns, is playing the touring British bowlers in a match at Oshawa this afternoon.

STATISTICS.

There are six departmental stores in Peterborough, with the prospect that their numbers will be augmented in the near future.

George Street Gets Extra Flushing; Car Knocks Down Fire Hydrant

In an attempt to miss hitting a car at the corner of Brock and George Streets last night, R. J. Martin drove his automobile up on the sidewalk and smashed a hydrant, sending a stream of water about five feet in the air for some length of time.

Martin was driving north on George at the time of the accident, and made an attempt to turn west on Brock Street. Lorne Northey, proceeding south on George Street, tried to make a left hand turn on to Brock Street. Martin evidently thought that a crash was inevitable, and, turning towards the pavement, jumped about three feet of cement and crashed into the hydrant, breaking both the curb and the hydrant.

Vesuvius Active; People Pack Up

NAPLES, Italy, July 30. — Canadian Press. — In the throes of its most violent eruption in 12 years Mount Vesuv... to-day hurled hundreds of tons of incandescent fragments far into the air, while a huge column of lava, after nearly filling the inner crater, began to creep over the edge in the "Valley of Hell" towards the Bay of Naples.

Although the head of the observatory renewed assurances that there was no immediate danger, part of the population of the nearby towns began to make preparations for leaving.

CHILD DROWNS IN QUARRY PIT

Josephine Molet, 2, Third To Die in Disused Hole Near Guelph.

BODY RECOVERED.

GUELPH, July 30. — (Canadian Press).—Josephine Molet, two years old, was drowned in a pool of water which had accumulated in an old stone quarry pit. The body was recovered. This is the third drowning in three years in the quarry hole.

BODY OF BOY IS RECOVERED

Neighbors Take Watson Carter From Water Near Where He Went Down.

AT LAKE KATCHEWANOOKA.

The body of Watson Carter, twelve years of age, was recovered from the deep water of Lake Katchewanooka last night by neighbors who had searched for the little lad since yesterday afternoon immediately after the first news had been spread from house to house along that road.

"Watson could not swim," the grief-stricken father told The Examiner yesterday, "and I had managed to keep him away from the water, but I was working at another place, and he was there without my knowledge." Mr. Carter has two other children, both younger than the dead boy.

Immediately after dinner yesterday, Watson Carter, accompanied by his brother and a girl of sixteen years of age from Toronto, went down to the Point, at which the water is very deep. The last that his companions had seen Carter was when he fell from the log on which he was riding some distance out from shore. Seeing the boy go down, the other children ran for help, but it was too late, for when the first help came, the boy was drowned.

Neighbors rushed to the scene of the tragedy and with rough, homemade hooks combed the water near the spot where the tragedy occurred to bring the body to the top. A steamer passed; crowds waved, all ignorant of the intense sorrow that surrounded the little group of friends of the Carter family as they stood

Man Is Drowned In Norham Mill Pond

George Callaghan, Aged 27, While Bathing Last Night, Dropped Into a Hole—Friends Attempt Rescue But Fail.

BODY IS RECOVERED TWO HOURS LATER BY GEORGE BEATTIE OF WARKWORTH

NORHAM, July 30. —George Callaghan, 27, whose home was in Ireland, was drowned last night in Norham Mill Pond. He was employed by Albert Massey, of Morganston, and at nine o'clock, while bathing with Mr. Massey and two boys, Callaghan walked into a hole, and as he could not swim, he immediately got into difficulties.

Mr. Massey went to his rescue, but was unable to get him to shore. His body was recovered two hours later by George Beattie, of Warkworth, who found it by diving.

Mr. Callaghan is survived by one brother in Ottawa and his mother, who lives in Ireland.

RAILWAYS HAVE BIG DECREASE IN NET EARNING

Earlier Opening of Navigation is Factor in Causing the Decrease.

REVENUES LESS.

C.N.R. Payroll is Increased By $1,096,281, With an Addition of 4,058 Employees.

OTTAWA, Ont., July 30.—(Canadian Press.)—The Dominion Bureau of Statistics report on operating revenues, expenses, etc., of Canadian railways during May shows a decline in gross revenues from last year's of $241,175 or .6 per cent. The earlier opening of navigation and consequently the earlier movement of grain to the head of the lakes and from Georgian Bay ports was a factor in this decrease. Operating expenses showed an increase of $545,786 or 1.6 per cent., and the net operating revenue decreased by $786,881. The gains made in the earlier months were wiped out and for the five months January-May net revenues were slightly less than in 1926, viz., by $589.

Freight traffic fell off by 6.6 p.c., but passenger traffic was heavier by 6.4 per cent., although passenger revenues were lighter by $143,230 or 2.3 per cent. The pay roll was increased by $1,096,281 or 5.3 per cent., for an increase in the number of employees of 4,058, or 2.4 per cent.

Canadian National Railways gross revenues were less than in 1926 by $235,852, or 5.6 per cent., passenger revenues declining by $206,785 and freight revenues by $107,186. The number of passengers decreased by 14.1 per cent., but the passenger miles increased by 7.9 per cent., the average journey increasing from 60.9 to 76.6 miles. The receipts per passenger mile however, were smaller, dropping from 2,807 cents in 1926 to 2,418 cents.

Freight train loading showed a slight increase from a heavier empty movement, revenue freight being lighter by 13.5 tons per train. Passenger trins increaaed in mileage by 7.7 per cent., but the number of passengers increased only .1 per train mile.

The Duluth, Winnipeg and Pacific showed a gain in net operating revenues of $7,293, but the other lines in the United States all showed decreases and net revenues for the system were less by $559,472.

For the period January-May, gross revenues for both the Canadian lines and United States lines were heavier but net revenues for the Canadian lines were lighter. The gains on the United States lines were not sufficient to offset the decreases and the system showed a decrease of $105,932.

Canadian Pacific Railway— Gross revenues were lighter by $152,261 or 1.0 per cent., operating expenses increased by $702,432, or .8 per cent., net operating revenues decreased by $254,743 and operating income by $417,245. Freight traffic was lighter by 8.0 per cent., but passenger traffic increased by 8.5 per cent., and passenger revenues were greater by $114,707 or 4.6 per cent., the average passenger journey increasing by 11.5 miles. The pay roll was heavier by $370,300, or 4.5 per cent., with an increase of only 1.0 per cent., in the number of employees.

For the first five months gross revenues in 1927 were heavier than in 1926 by $4,416,791 but operating expenses increased by $4,128,571, bringing the increase in net operating revenues to $288,217 and producing a decrease in operating income of $381,726.

patiently on the bank waiting for some sign of the dead boy.

Shortly after six o'clock last night the waters gave up the body and all was taken to the home that he had so joyously left just a few hours before. Coroner Dr. J. C. Smith of Lakefield, decided that an inquest would not be necessary.

JAPANESE NOT TO ACT AS MEDIATOR

Naval Conference Awaits Reply From Washington on Britain's Proposals.

SEPARATE QUIETLY.

United States' Delegates Refuse to Comment on British Plan.

GENEVA, July 30. Canadian Press —The Japanese delegation to the Washington disarmament conference, will not endeavor to mediate between Great Britain and the United States considering the difficulties which have arisen between delegations of those two countries in the matter of limitation of naval arms as a matter of principle rather than of technicality and consequently of too delicate a nature to permit intervention.

The British spokesman yesterday reiterated Great Britain's desire to restrict the number of offensive warships. He said that no real limitation could be achieved unless the nations could agree upon the exact number of powerfully armed cruisers which could be construted. The British express the belief that eight inch gun cruisers whether ten thousand ton warships or vessels of lesser size, ought to be classed in this category and subjected to genuine limitation.

Yesterday the delegates were waiting to hear what Washington would have to say after it received the text of the British proposals. Hugh S. Gibson, chief delegate from the United States, has expressed the opinion that the latest British plan is totally unacceptable to the United States.

Japanese Pessimistic.

The Japanese continue pessimistic concerning the outcome of the conference. They seem particularly desirous that if the conference adjourns without achieving its purpose this should be done without anything being publicly said at the final session that might provoke friction or lead to misunderstanding between the powers involved.

The Japanese idea is that the delegates should separate quietly with moderately phrased statements that they had been unable to agree because of an honest difference of opinion, on the various problems submitted to them.

The suggestion emanating from the British circles yesterday that the British would discuss favorably any United States proposal for a certain number of eight inch gun cruisers for the United States in addition to those permitted under the British plan, has apparently had no official follow up. The British idea has not been communicated to the U. S. delegation. Furthermore the Japanese look askance at this suggestion, as probably involving an increase in the total tonnage of cruisers, which the Tokyo delegates desire to keep at the lowest possible level.

Although the United States' delegates still refuse to comment on the British plan, it is understood that they find it particularly hard to swallow the last paragraph of that plan which is said to permit a transfer of tonnage from one category of warships to another. They say that under such a plan Great Britain and America, in principle at least, could put all of the 590,000 tons allocated for all auxiliary warships into cruisers, plus 25 per cent. allowed for obsolete ships This would make a grand total of 737,000 tons.

MEN ATTACK YOUNG GIRL

Victim Stripped of Her Clothing on Road Near Marmora.

POLICE NOTIFIED.

MARMORA, July 30. — Sensation succeeded sensation in Marmora yesterday. Following the news that James Gordonier, bailiff and county constable, had been committed for trial on a serious charge brought against him by his sister-in-law, the report was bruited abroad that a girl of about 17 years of age, resident in Marmora, had been attacked by two local men, near the village on Thursday night and stripped of every shred of her clothing. One of the men concerned is a member of a Marmora family which has been much in the public eye during the present year.

The affair, which is the subject of much comment, has been brought to the notice of the police, and it is expected that a prosecution will be initiated.

The Japanese have air mail service between Tokio and Tukuoka, about the same distance as between New York and Chicago.

The Philippine Islands include 7,083 islands, with a total area of 114,400 square miles.

STATISTICS.

Until a few days ago 80 cents would have bought the complete set 7 Confederation stamps, which contained one, two, and three cent stamps, 2 five cent 2 twelve cent, one 20 cent and 1 special delivery stamp. The 20 cent special stamps are now all sold, and it is anticipated that the supply of Confederation 12 cent stamps will also be speedily exhausted.

TROUBLE DUE TO OUTSIDE INFLUENCES

Mother of Aimee McPherson Says a Conspiracy Exists To Oust Them.

WILL NOT RESIGN.

Matter Will Go To Court if Friendly Settlement is Not Reached.

LOS ANGELES, July 30 (Associated Press).—Charges that "outside influences" were responsible for the troubles in Angelus Temple yesterday to the recriminations which have been hurled in the controversy between Aimee Semple McPherson, evangelist, and her mother, Mrs. Minnie Kennedy, ousted business manager of the Temple.

Mrs. Kennedy alleged the existence of a "diabolical conspiracy" to oust both her and her daughter from the Temple. She traced the alleged conspiracy back to the trial of the two last year on charges of attempting to frame a story to explain Mrs. McPherson's disappearance and reported kidnapping.

The mother pointed to a statement by the evangelist that "outside influences" had been working against her since her alleged kidnapping.

"That is what I have said from the start," declared Mrs. Kennedy. "I've known it for months."

Mrs. McPherson denied yesterday that she intended to resign from Angelus Temple after giving a statement to the newspapers that she would leave the Temple. Her mother declared the resignation announcement was "a play for sympathy," and had been given out in violation of an agreement between them to issue no more statements to the press in regard to their differences.

Mrs. McPherson retired to seclusion at Santa Monica Beach, where she was preparing to confer with Marshall Craig of Des Moines, Iowa, who arrived here yesterday as an applicant, her secretary, Mae Waldron, said, for the position of business manager of the Temple.

Meanwhile, attorneys representing Mrs. Kennedy on one side and her daughter and the church committee on the other, conferred to settle the business tangle of the church.

"We hope to reach a friendly settlement," they announced, "but if we cannot, the matter must go to the court."

COMMUNICATIONS ARE DISORGANIZED

Heavy Casualty Reports From British India Remain Unconfirmed.

BOMBAY, British India, July 30. —Communication still is disorganized in the region of Baroda where heavy rains have flooded large area during the past few days. Reports of heavy casualties remain unconfirmed.

Advices from Gujerat, in the affected area, were more reassuring yesterday.

The rain is reported to have stopped at Gujerat and also at Ahmedabad where high winds are said to have destroyed 2000 buildings, but with only six deaths.

Passengers marooned at Itola, where a mail train was isolated by breaks in the line, have been taken off and removed to Delhi.

The town of Kaira, south of Ahmedabad, still is isolated and no reports have been received on conditions there.

CONSTRUCTION AHEAD OF 1926

Gain of Six Per Cent. Shown in First Seven Months of Year.

A slight lead of 6 p.c. over 1926 figures is now shown for the seven months period of this year, according to MacLean Building Reports, Ltd. So far new work to the value of $242,205,000 has been contracted for compared with $228,408,300 for the corresponding months of 1926.

The July contracts were distributed among the provinces as follows: Ontario 55.5 p.c., or $28,205,800; Quebec 27.5 p.c., or $14,172,600; Prairie Provinces 9.20 p.c., of $4,652,900; British Columbia 6.3 p.c., or $3,180,000 while the Maritimes accounted for 1.5 p.c., or $669,900.

By classification for the past month the division is as follows: Engineering 45.5 p.c. or $23,120,100; residential 23.9 p.c. or $12,118,600; business buildings 21.1 p.c., or $10,831,700; industrial 9.5 p.c. or $4,810,800.

During the first seven months of this year business buildings accounted for 34.8 p.c., of all construction throughout Canada or $84,393,200. Public works and utilities show a total of $59,804,800 or 24.5 p.c. Contracts in the residential classification have been awarded to the value of $70,806,900 or 29.2 p.c. and industrial undertakings accounted for 11.5 p.c. or $27,700,100.

The greatest amount of money has been invested in the Province of Ontario for construction during the year to date where a total of $108,705,900 is shown for contracts awarded or 44.9 p.c. of all construction throughout the Dominion. In Quebec, $77,338,400 worth of contracts are shown as awarded or 31.9 p.c. Prairie provinces account for 13.8 p. c. or $33,497,500, while in British Columbia 7 p.c. has been awarded valued at $16,815,800 and 2.4 p.c. in the Maritime Provinces or $5,847,400.

BISLEY VETERAN DIES AT BRANDON

BRANDON, Man., July 30. — Thos Thompson, veteran Manitoba marksman, died here yesterday.

Mr. Thomson, who was 73 years old, was a well known shot at Bisley, England, before he came to Canada in 1881.

For the first time in forty years he was unable to take part in this season's tournament of the Manitoba Rifle Association.

GUTHRIE DISCUSSES

(Continued from page 1)

to the west with a consequence that we have only one member out of fifty-four from the Prairie provinces,' were pointed out. "Don't you think there is ground out there upon which we can build if we pay more attention to matters affecting the west?" he asked.

"I don't know that you can directly benefit the Prairie Provinces by a policy of protection; when a man grows only wheat and cattle, I don't see that you can very well help him by a tariff. But I believe it's good business and good policy to give help in the West as we did in the Maritime Provinces last session—get their products down here to the markets of the East as cheaply as possible. We need Alberta coal, for instance, and the freight rate handicap should be overcome. I don't propose to ask the railways to carry these commodities at a loss, but to give them compensation out of the treasury."

Severely criticizing the King Government for "tinkering with the tariff, creating an uncertainty that is not good for industrial Canada," the speaker declared, "I believe our recovery after the war would have been much greater and much quicker if they had retained the fiscal tariff as [redacted]

Urging that Canadians themselves enjoy the rich resources which Providence has bestowed upon them—"it as galling to know that the cream is being taken off these bounties for the rich concerns in the United States"—Mr. Guthrie, in conclusion, quoted "a very good description of this country, given by the old prophet Moses, and found in the eighth chapter of the Book of Deuteronomy."

Delegates Nominated.

The business of electing delegates to the Winnipeg convention occupied the convention in its opening period, the following being chosen on the first ballot: J. R. Eakins, Millbrook; F. W. McMahon, Port Hope; Dr. Bonnycastle, Bowmanville; W. A. Van Camp, Blackstock. Alternate delegates were: R. R. Waddell, Orono; Edith Hillier, Bowmanville; Mrs. J. Spencer, Bowmanville; and Albert Billett, Hampton. Others nominated, but withdrawing their names, were: J. L. McCamus, Cavan; A. J. Fallis, ex-M.P.P., Millbrook; Warden Milton Elliott, Bowmanville; J. J. Preston, Bethany; Mrs. F. Sculthorpe, and Miss Ada Mulligan, Port Hope; Wellington Cowan, Bowmanville; and Mrs. F. W. Bowen, Orono.

To save calling another convention in the fall, the election of officers was decided upon at Friday's meeting, and on motion those at present holding office were re-elected:

President, Dr. G. C. Bonnycastle, Bowmanville; 1st Vice-President, J. H. Paul, Cavan; 2nd Vice-President, W. F. McMahon, Port Hope; 3rd Vice-President, Mrs. Fred Sculthorpe, Port Hope; secretary, Alan Campbell, Bowmanville; treasurer, A. Hayden, Port Hope.

The formal vote of thanks to the Honourable Hugh Guthrie was moved by A. J. Fallis, and seconded by Jas. H. Paul.

The meeting closed with three rousing cheers for the King. A notable fact in connection with the convention was that there were almost as many lady delegates in attendance as men.

MARMORA MAN

(Continued from page one.)

was found murdered on February 17 on his bed in a shack at the north end of Marmora—a mystery which has baffled the police for nearly five months.

Wearing a blue suit and soft collar, Gordenier, who is a splendidly built man, 6 feet 2 inches high, slightly bald, with a very erect carriage, sat by the side of his counsel, with a very serious demeanour as he listened keenly to the evidence, and occasionally prompted the defending lawyer.

The story of the alleged offence was described by the complainant, who added that Gordenier on one occasion suggested an elopement.

In cross-examination, she admitted that she did not tell her husband of the affair until July 10—eight weeks after the experience which she described in Court.

Corroboration Unnecessary.

Pleading for committal on the strength of the evidence of this single witness, Mr. Donnan pointed out that despite the serious nature of the charge, no corroborative evidence was required for committal.

Mr. O'Flynn agreed that the Magistrate had no alternative than to commit.

Mr. Donnan declared it was more than three years since he had handled a similar case.

No objection was raised by the Crown to the release of Gordenier on bail, but it was intimated that application for bail would have to be made to the higher Court which will sit on the case.

The British Consul General at Seoul reports that American sewing machines are found in the humblest cottages of the most remote Korean villages.

To prevent motor car accidents in Constantinople, dumb persons must wear red ribbons around their hats, deaf persons yellow ribbons and blind persons white ribbons.

QUEEN MARIE MAY JOIN NUNS IN MONASTERY

Since Death of King She Has Given Herself Up to Religion.

VISITS RETREATS.

Spends Much Time in Pretty Sixteenth Century Convent Near Palace.

BUCHAREST, Rumania, July 30 (Canadian Press). — Queen Marie, who, since King Ferdinand death has given herself up completely to religion, may soon join a convent, her friends believe.

Ever since the Queen came to Rumania 35 years ago, she has been fascinated by the old Rumanian monasteries and convents, which she has helped from time to time with money and other gifts. She has visited all these retreats which are among the most picturesque in Europe, and is familiar with their history, architecture and decorations.

There is a pretty Sixteenth Century convent near the Queen's castle in Bran, in the bosom of the Carpathian Mountains, where ever since King Ferdinand's illness a year ago, she has spent much time in meditation, prayer and communion with the resident nuns.

Now that she must yield the throne and sovereign rights to the regency, some of the Queen's friends predict that soon she will join the nuns in this quiet sanctuary, in memory of her dead spouse. He, himself, during the last months of his life, became intensely pious, placing all faith in God, when medical science failed to help him.

Queen Marie, who inherits the piety of her Russian forebears, frequently has said that relief and consolation from the ills and disappointments of this life can only be found in the cloistered peace of a convent far removed from the evil and restless outside world. The Rumanian peasantry, who are deeply attached to Queen Marie, have expressed strong opposition to her giving herself up to a life of seclusion in a convent. They do not wish to lose one who has always been a defender of their interests.

MARKET BOARD DID GOOD WORK IN FIRST YEAR

Advertising of Empire Goods is the Most Conspicuous Achievement.

OTHERS IMPORTANT.

Practical Utility of Board Attracts Contributions From Many Sources.

LONDON, July 30 (Canadian Press). — As a document of Empire interest the first report of the Empire Marketing Board is almost as important as the report of the 1926 Imperial Conference.

Where the Imperial Conference report was political, the Marketing Board's report is economic. It is really part two of the record of the attempt to combine the autonomy of the parts of the Empire with the unity of the whole.

The Empire Marketing Board is the executive organ of the Imperial Economic Committee and thus an essential part of the new and experimental machinery which is promoting the unity of the Empire. It is endeavouring to do for the trade of the Empire what the committee of Imperial Defence does for its military and naval protection.

It was set up in May, 1926, with capital of $5,000,000 set aside by the Imperial Government. British taxpayers have been gratified to find that the utility of the Board's work has become so well known as to attract to this amount another $1,150,000, which has been contributed by such agencies as the Rockefeller Institute, the Empire Cotton Growing Corporation, and various Dominion Governments.

The Board's most conspicuous work of course, is its advertising of Empire produce. But behind the scenes the Board is doing very valuable work in raising the productivity and quality of Empire goods. Thus it is conducting at Farnham, an attempt to fight plant parasites with insect parasites; it is grappling with the Empire-wide problem of lack of mineral content in otherwise perfect pastures; it has saved thousands of pounds by the single discovery that apples must have air in transit, and that the pests which destroy raisins are themselves destroyable.

Coming to its most obvious work—publicity — the Board has met with criticism. But the criticisms are groundless. Only about 15 per cent. of the Board's expenditures is devoted to single parts of the Empire. The rest is devoted to objects which will benefit indiscriminately all parts of the Empire. The Board has actually discovered a way in which the state can benefit industry without exciting the prejudices or the jealousy of one Empire against another, or even of one firm against another.

The effect of the publicity campaign, to which the example of the King and Queen in ordering a Christmas pudding of Empire ingredients, has been a great encouragement, has been that in certain lines of Empire goods there has been an actual shortage, and the Board is preparing a series of seasonal menus so as to protect quality from undue or untimely demand.

QUEBEC GREETS PRINCES TO-DAY

Thousands of People Crowd Ancient Capital to Welcome Royal Guests to Canada.

CITY DECORATED.

QUEBEC, Que., July 30.— (Canadian Press.) — Once more Quebec welcomes Royal visitors, but this time a statesman, too, enters the Dominion by the ancient capital. The city is crowded with visitors from all parts of the continent, who will participate in the welcome to the Princes and the Premier. Flags fly from the battlements, streamers hang in the streets and lights are strung across the public buildings. The brilliant skies and brisk breezes of Friday, promised the best of Canadian mid-summer weather for the arrival.

All day Friday offcials of the Dominion Government and officials of the Provincial Government worked over the final details of the reception. The welcome on the Empress of Australia; the luncheon by the Quebec Government and the State dinner in the evening were all carefully planned. Newspaper correspondents from all parts of Canada and the United States have arrived in Quebec during the past two days, as well as batteries of motion picture operators and "still" cameramen.

Throughout the first intensive week, which comprises the actual official part of the tour, the Prince of Wales, Prince George and Premier Baldwin, will be under the close scrutiny of the news gatherers and camera men. As is usual, with such parties, travelling plain-clothesmen will accompany the visitors and each city will provide, as well, the full strength of its police protection.

Canada's guests will be met first by a small ship load of reporters, who will be conveyed out to the Empress when she comes to anchor in mid-stream in the St. Lawrence, below the city's heights.

Granted Interview.

Mr. Baldwin has granted an interview of half an hour. Soon after, Premier King, representing His Excellency the Governor-General and the Government of Canada, accompanied by His Honor, the Lieutenant-Governor of Quebec Province, will go out to the Empress on board the Canadian Government steamship Lady Grey. The entire party will then come ashore at the historic King's Wharf, where Royalty and Vice-Royalty have so often landed.

In the afternoon, there is a gap in the official programme and it is probable that these hours will be spent on the golf links or in a raquets court. Various rumors fluttered through the tourist crowds on Friday, as to the Prince's actual plans, although the official programme has been published several times. One story, which for a while had considerable vogue, was that the Prince of Wales and his brother, were going to fly to Montreal. Others, equally unsound, kept the holiday seekers gossiping throughout the day.

WEATHER IS REPORTED BAD

Captain Courtney Will Not Start For America Before Tuesday.

NO TRIAL FLIGHT.

SOUTHAMPTON, July 30 (Canadian Press).—Captain F. T. Courtney, the British aviator, said last night that he saw no prospect of hopping off on his flight to America before Tuesday. A report at 8 o'clock, concerning the weather over the Atlantic, showed that conditions were worse than ever.

If it is fine to-day, Captain Courtney will take his flying boat "Whale" out for a trial. The weather was too bad for a trial yesterday.

NO CASUALTIES RESULT OF ATTACK

General O'Duffy Says No Developments Have Followed Tallaght Incident.

LONDON, July 30. — (Canadian Press.)—Despatches to the Press Association from Dublin say there were no casualties in the attack made by armed men yesterday morning on the guard at the Tallaght military camp near Dublin. It is stated that there were only eight men in the camp.

General O'Duffy, chief commissioner of the civic guard at Dublin, stated yesterday that there have been no developments following the Tallaght incident and the general situation continues normal.

HAY FEVER
Asthma, Chronic Bronchitis
Stop that sneezing, wheezing, coughing, weeping eyes—
Swallow Raz-mah capsules. Send 5c for trial. Templetons, Toronto. $1.00 at your Druggist's.
RAZ-MAH

CANDIDATE IS TO ISSUE WRIT OF MANDAMUS

Will Force Judge to Recount Ballots in Winnipeg Provincial Election.

ACT INCONSISTENT.

Liberal Executive Contemplates Protesting Election in Several Ridings.

WINNIPEG, Man., July 30 (Canadian Press). — Application for a writ of mandamus which would compel Judge J. G. Cory to conduct a recount of the Winnipeg ballots cast in the recent Provincial general election, will be made by Lieut.-Col. A. W. Morley, on behalf of J. Kensington Downes, Independent candidate.

In a statement issued yesterday, Mr. oDwnes said that while he did Mr. Downes said that while he did personnel oi the city slate declared elected, he was anxious "to show up the glaring inconsistencies of the Manitoba Election Act, and the shortcomings of proportional representation."

Protest Elections.

It was learned to-day that supporters of F. C. Hamilton, unsuccessful Liberal candidate in Rupert's Land have urged that the election in that constituency be protested on the ground of irregularities. The matter has been placed before the central executive of the Manitoba Liberal Association.

It was stated unofficially that the Liberal Executive had under advisement the protest of five other rural constituencies. The names of the ridings were not divulged.

The eyes of some dragon flies have between 6,000 and 7,000 facets or lenses and those of a small butterfly between 5,000 to 6,000.

Washington has a training school for pigeons. There are some 300 birds enrolled and they are taught speed and endurance with the aid of airplanes.

A kiss causes palpitation of the heart and shortens life three minutes, students in Western State College in Colorado have discovered. Thus 480 kisses would eliminate a full day of one's life.

Battling for Honors
MONDAY, AUGUST 1ST
Peterboro's Civic Holiday
(CELEBRATE IT AT HOME)
EXHIBITION GROUNDS
BIG DOUBLE BILL :: ONE ADMISSION
BASEBALL AT 3 P.M.
LEAGUE GAME
CRESCENTS vs. RAYBESTOS
These teams are in the thick of a hot race for League honours, and will be in there playing Ball every minute!
HORSE RACES
AT 1.15 P.M.
FIVE BIG EVENTS between REAL PERFORMERS!
SPECIAL MATCHED RACE FOR $500 PURSE
Between Belle Mahone and Lu Grattan.
Admission - - Adults 35c : Children 15c
PETERBOROUGH TURF CLUB
A. W. Blade, Secy. Chas. Schooley, Pres.

The Great New
CHRYSLER "62"

New Standards of Performance
New Quality
New Value
New Luxury

The buying public, always eager to award recognition to outstanding achievement, has been most emphatic in its acclaim of the great new Chrysler "62".

For it has immediately recognized that no other six of its price gives such performance, economy, riding ease, safety, comfort, beauty, luxury—plus many extraordinary features heretofore found only in cars of far higher price.

Never before was such phenomenal value packed into a car of this price, the result of Chrysler Standardized Quality—extending its benefits to four great cars, specifying uniformity in high-grade materials, setting new close limits of precision, cutting down costs but always raising quality to higher levels.

See the results of these advantages in the great, new Chrysler "62" for yourself. Drive it. Put it to any test. We know you will marvel at its performance, its comfort and charm of appearance and appointment totally unapproached and unrivaled at its price.

Sensational Features of Quality and Value

62 and more miles an hour with exceptional smoothness
5 to 25 miles an hour in 7¾ seconds
26 miles to the gallon
7-bearing crankshaft
Ventilated crankcase
Oil filter. Air cleaner
Invar-strut pistons
Impulse neutralizer
Thermostatic heat control
Engine mounted in rubber
Long, roomy bodies
Alluring colors
Maximum driving vision
Saddle-spring seat cushions
Fine mohair upholstering
Drum-type Parabeam headlights
Maximum driving vision assured by smaller corner pillars
Low-swung grace
Indirectly lighted instrument panel
Light control on steering wheel
Hydraulic 4-wheel brakes
Road levelize.s front and rear, etc., etc.

Chrysler "62" Prices — Touring Car, $1545; Roadster (with rumble seat), $1630; 2-door Sedan, $1685; Coupe (with rumble seat), $1820; 4-door Sedan, $1820; Landau Sedan, $1880.

Prices are for delivery in Peterboro, and include all taxes, bumpers front and rear, spare tire, tire cover and tank full of gasoline.

$1505 to $1835
f. o. b. Windsor, Ont.
Including taxes and equipment freight only to be added

919

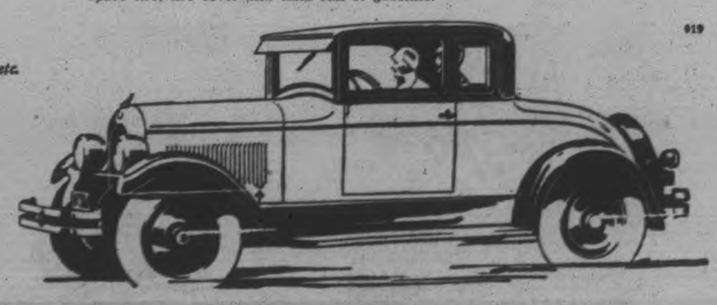

GILLESPIE GARAGE
'PHONE 950. 378 AYLMER ST., PETERBORO
DEALERS— Nelson Wellman, Norwood.

THE CANADIAN-BUILT CHRYSLER FOR CANADIANS

OLD DIRECTORY TELLS ABOUT PIONEER DAYS IN HASTINGS

Government Authorized Free Grants of Land Along Hastings Road.

BEFORE GETTING DEED.

Settler Had To Take Possession and Put State of Cultivation 12 Acres of Land.

MARMORA, July 30.—In this year of Canada's Diamond Jubilee when so much of pioneer days is being recalled, notes on the Hastings Road taken from the directory of the County of Hastings for the years 1860-1861 will possibly interest many readers.

This road is described as commencing on the northern boundary line of the Township of Madoc and taking a course north, 10 degrees west, for a distance of seventy-four miles, forming the centre line of two ranges of seven townships each within much easier access to settlers than the townships thirty miles from the Bay of Quinte in 1855. Having eulogized the soil and timber, the climate, and the thrifty class of settlers, the narrator proceeds: "In order to facilitate the settlement of the country, the Government has authorized free grants of land along this road, not to exceed in each case one hundred acres, upon application to the local agents and upon the following conditions of settlement.

"That the settler be eighteen years of age.

"That he take possession of the land allotted to him within one month and put in a state of cultivation, at least twelve acres of the land in the course of four years—build a house (at least 20 by 23 feet) and reside on the lot until the conditions of settlement are duly performed; after the accomplishment of which only shall the settler have the right of obtaining a title to the property. Families, comprising several settlers, entitled to lands, preferring to reside on a single lot, will be exempted from the obligation of building and of residence (except upon the lot on which they live), provided that the required clearing of the land be made on each lot. The non-accomplishment of these conditions will cause the immediate loss of the assigned lot of land which will be sold or given to another.

"The road having been opened by the Government, the settlers are required to keep it in repair.

"The local agent, M. P. Hayes, of Madoc, will furnish every information to the intending settler.

"The log-house required by the Government to be built is of such a description as can be put up in four days by five men."

Mention is made of neighbors rendering assistance to newly arrived settlers without charge.

Of the potash industry it is said: "The ashes of three acres—well taken care of, and covered from wet—will produce a barrel of potash worth from six pounds to seven pounds currency. The capital required to manufacture potash is very small, and the process is very simple and easily understood.

"The expense of clearing and enclosing heavily timbered lands valuing the labor of the settler at the highest rate is about four pounds currency per acre, which the first wheat crop, if an average one, will nearly repay. The best timber for fencing is to be had in abundance."

Doctor Kills Two Robbers in Office

CHICAGO, July 29 (Canadian Press).—A doctor beat two gunmen at their own game last night, killing them both when they attempted to rob him. The robbers, who have not been identified, posed as patients on entering the doctor's offices, but the physician, Frank L. Nathanson, recently had been robbed and was suspicious. He stood by his desk and when they drew their guns he pulled open a drawer, whipped out a pistol, and fired before they could level their weapons. One fell dead, but the other staggered out and fell down the stairway into the arms of a policeman who had heard the shooting. He died in hospital.

HÖVIS and an apple a day

...keep you fit in the safest way

HÖVIS Bread and an apple! . . . A pleasant way to good health.

And the secret of HÖVIS healthfulness is this: It is made from HÖVIS flour, the only flour which is enriched with an extra percentage of the valuable wheat germ.

Ask your baker for HÖVIS to-day.

The Bread of Health

HÖVIS

A Product of Western Canada Flour Mills Co., Limited, Toronto and Winnipeg. 714

CANADIAN WHEAT PLEASES SCOTCH

Like It Better Than Any Other Kind For Bread.

WINNIEPG, Man., July 30.—(By Canadian Press).—Canadian wheat serves Scottish taste in bread better than any other wheat in the world, according to Alexander McLeod, a director of the Scottish co-operative Wholesale Society, Glasgow. Three other members of the Society, John Pearson, director ;William Smith, secretary and James Smyth, accountant, accompanied Mr. McLeod in a visit to Winnipeg recently.

The visitors, who represent the largest buyers of Canadian wheat in Great Britain, spoke very highly of the Canadian system of inspection and sale of grain on certificate.

An inspection of their office in the Grain Exchange, here, and a study of the general conduct of the wheat trade in Western Canada, was made by the deputation. Their society represents a membership of 100,000.

Hazing of freshmen as part of the initiation ceremonies at the University of Alberta, Canada, has been abolished by vote of the senior students.

McLAUGHLIN Buick CANADA

McLAUGHLIN BUICK *for* 1928

FOR THE TWENTIETH YEAR McLAUGHLIN-BUICK HAS KEPT ITS PROMISE "WHEN BETTER AUTOMOBILES ARE BUILT, McLAUGHLIN-BUICK WILL BUILD THEM"

ON DISPLAY TODAY AT BRANCH AND DEALER SHOWROOMS

M-1288

St. Paul's Presbyterian Church

REV. THOS. A. RODGER

Formerly Minister St. John's Presbyterian Church, Toronto

11 A.M. - - - "THE POWER OF GOD TO US-WARD."
7 P.M. - - - "THE GREATEST SIN IN THE WORLD."

Organist: MARTIN B. CHENHALL. | Rev. Wm. Allan, Minister | Sunday School at 10 a.m. Soloist—Greta Leffarr

Miss Mildred Doran, a school teacher, and Auggy Pedlar, a commercial pilot, have been provided with a two-cabin Buhl biplane, by financial backers in Flint, Mich., to enable them to try for the $25,000 prize being offered for a California to Hawaii flight. Miss Doran plans to take a pet Great Dane dog with her on the long trip.

YOUNGEST MASTER.

William E. Lewis, master of L.O.L. No. 2512, Elmira, Ont., who is believed to be the youngest Orange master in the world. He will not be 21 years of age until January 12, 1928. This is the second year he has presided over his lodge and at the celebration held at Guelph on July 12 last his lodge was given the place of honor in the lead of the 200 lodges which joined in the monster procession.

MILLBROOK NEWS.

MILLBROOK, July 30. — Messrs. M. Mcowell and L. J. Hutchison are in Ottawa attending the World's Poultry Congress.

Mrs. J. C. Jackson and her nephew, Clifford Reynolds, of Toronto, are guests of her mother, Mrs. F. P. Johnson.

Mr. and Mrs. Wilbert Thorne, of Reaboro, were in Town on Tuesday, and attended the Rebekah Lodge meeting that evening, when the District-Deputy President paid her official visit.

Pupils of Mrs. L. H. Winslow, North Cavan, who have successfully passed their Toronto Conservatory of Music examinations are:

Grace Best, Mount Pleasant (Elementary Grade).

Dorris Tinney, Cavan (Elementary Grade).

Dorothy Cobley, Cavan (Elementary "School" Grade).

Dora Sharpe, Ida (Elementary "School" Grade).

Allen Winslow, Ida (Elementary "School" Grade).

Juan Shield, Mount Pleasant (Introductory Grade, honours).

The examinations were held at the Peterborough Conservatory of Music.

GOOD NAME IS DISPUTED

For quite a long time the white man has taken it for granted that the word "Muskoka" was derived from the name of the famous Indian doctor or conjurer Misquedoh; but one who takes as his authority the "Atlas" written by W. E. Hamilton Esq., has disputed this through the columns of the Press and claims that "as Amerigo filched the honor of sponsorship of this continent from Columbus, so the crafty conqueror Misquedoh (Clear Sky) has been chronicled as the god-father of Muskoka, in place of the undaunted chief tain Mesquia Ukee."

To those who know it, however, the Muskoka district will always be the land of "clear skies" and sparkling waters, and to these as to others who would this year make their first acquaintance with this most glorious and convenient holiday resort district, the Canadian Pacific Railway offers a very complete service. Write W. Fulton, District Passenger Agent in Toronto or ask any Agent for particulars and handsomely illustrated booklets and folders.

12-19-30

AGENTS FIGHT MARMORA MAN

Become Obstreperous When Joseph Kelly Refuses To Accept Enlargement.

GET THRASHING.

MARMORA, July 30.—Little of the suave diplomacy usually associated with canvassers and travelling agents was exhibited by two men who called on Joseph Kelly here selling photo enlargements and becoming unduly aggressive, put up a fist fight before Mr. Kelly succeeded in ridding his dwelling of their undesired presence.

Right from the beginning, the photo pedlars adopted shock tactics. Mrs. Kelly, working in the rear of the house, heard a slight noise, and, entering the room, found a man carefully scrutinizing some photographs hanging on the wall. The intruder explained that he was travelling on behalf of a photograph company, and suggested enlarging some of those on the wall. He mentioned that his company was promoting a prize contest for the three photos of children best suitable for enlargement. After some consideration, Mrs. Kelly entrusted him with a much treasured picture of her little son.

Row Commences.

Returning on Thursday of this week with another canvasser, the agent produced an enlarged photograph which Mr. Kelly declares was a very poor copy of the original. Mrs. Kelly, on examining the portrait, declined to accept it. The canvasser used a great deal of threatening language which attracted the attention of Mr. Kelly, who, unsuspected by the visitor, was in another room. Mr. Kelly, when shown the picture, confirmed his wife's refusal to accept it. Loud voiced threats to have Mr. Kelly arrested and to garnishee his wages brought from the householder a polite invitation to the other to leave his dwelling. Taking the agent by the arm, Mr. Kelly endeavored to lead him out, when the latter showed fight and aimed a blow which Mr. Kelly ducked and promptly returned. Seeing his companion getting the worst of the encounter, the second man, shouting "You would hit my brother, would you?" jumped into the fray, but the Marmora man, who learned something about the noble art of self-defence in his army days, acquitted himself creditably and soundly threshed both his opponents, who, becoming alarmed, hurriedly left the house.

Constable Gillen was informed of the occurrence, and set out in pursuit of the pair, but failed to discover the slightest trace of them after their hurried exit.

A report that two men selling photo graphs were in the village last night created considerable stir, but on investigation it was discovered that they were genuine canvassers, in no way connected with the couple who caused the commotion.

INVESTIGATES D.S.C.R.

Lieut.-Col. A. T. Hunter, former O.C. York Rangers, who has been appointed to make a full investigation into the D.S.C.R. in Toronto, London, Hamilton, Winnipeg and elsewhere. There have been charges that members of the department have shown favoritism to Conservatives and have discriminated against doctors and nurses of Liberal convictions.

IMPROVEMENTS MADE IN TUBES

Balloon Tires Call For Different Type of Inner Tube.

Man judges so often by the outward appearance that frequently he forgets to look at the heart, and this is true of his thoughts about tires.

The most expensive part of a tire is the casing, and one is apt to forget the humble tube, which, nevertheless, if it performs its work well, adds many miles to the life of the tire itself.

Dominion Royal Tubes have always represented the finest quality and have deserved, as well as maintained, a most enviable reputation.

Tubes made for high pressure casings would not wear satisfactorily in balloon casings, and, accordingly, the Dominion Royal Tube designs were changed to meet these new conditions. These changes necessitated a tube that would function properly at much lower air pressure, that would blow down evenly to the rim throughout and that would have no tendency to wrinkle at the splice.

In meeting these needs, a still further refinement was added when a short, thin splice, which would inflate evenly with the remainder of the tube, was manufactured.

These improvements have added materially to more perfect balance in the tire. The tube will run more smoothly, will last longer, with the result that the tire itself has a greatly increased life.

SAVE THE CHILDREN.

In Summer When Childhood Ailments Are Most Dangerous.

Mothers who keep a box of Baby's Own Tablets in the house may feel that the lives of their little ones are reasonably safe during the hot weather. Stomach trouble, cholera infantum and diarrhoea carry of thousands of little ones every summer, in most cases because the mother does not have a safe medicine at hand to give promptly. Baby's Own Tablets relieve these troubles, or if given occasionally to the well child they will prevent their coming on. The Tablets are guaranteed by a government analyst to be absolutely harmless even to the new-born babe. They are especially good in summer because they regulate the bowels and keep the stomach sweet and pure. They are sold by medicine dealers or by mail at 25 cents a box from The Dr. Williams' Medicine Co., Brockville, Ont.

ANGLICAN.

ST. JOHN'S CHURCH.
Rev. R. C. Blagrave, D.D., Vicar.
Seventh Sunday after Trinity.
8.30 a.m., Holy Communion.
11 a.m. Morning Prayer.
7 p.m., Evensong.
The Vicar will preach.
Frederick G. Mann, Organist and choir-master.

ST. LUKE'S CHURCH.
Corner Rogers and Robinson streets.
Rev. Geo. J. Bousfield, B. A. Rector.
Services at 8 a.m., 11 a.m., and 7
Sunday School, 10 a.m.
Holy Baptism by appointment.

ALL SAINTS',
Sherbrooke and Rubidge Streets.
Rector, Rev. J. D. Paterson.
Sunday July 31, 1927:
8.30 a.m., Holy Communion.
11 a.m., Morning Prayer and Sunday school.
7 p.m., Evening Prayer.

ST. GEORGE'S CHURCH.
Braidwood Avenue — South Peterborough.
Rev. J. L. Hughes, Rector.
Seventh Sunday after Trinity.
8 a.m. Eucharist.
11 a.m. Matins. 7 p.m., Evensong.
The church interior having been re-decorated, special offerings are asked at the above services towards defraying the cost.
Sunday school: Primary class meets at 10 am, other classes attend the 11 a.m. service.

INTERDENOMINATIONAL
EVANGELISTIC SERVICES
Will Be Held At
CHEMONG PARK PAVILION
SUNDAY, JULY 31ST At 8.30 O'clock P.M.
Speaker: REV. W. S. EDGAR
COMBINED CHOIRS—From George Street United and Murray Street Baptist Churches. Leader, Dr. J. S. Graham.
This will be the first of a series of meetings to be held in the Park during August.

THE UNITED CHURCH OF CANADA
MARK. ST. UNITED CHURCH | Minister, Rev. A. E. Thornley, M.A. Organist, V. H. L. Boorman
10 A.M.—Sunday School
11 A.M.—"WORKING TOGETHER WITH GOD"
7 P.M.—"WORKING FOR GOD"

Trinity and St. Andrew's
UNION SUMMER SERVICES
Minister for the Month of July:
REV. DAVID WREN, M.A., B.D.,
10 A.M.—Sunday School in Both Churches
11A.M.—TRINITY CHURCH
Sermon Subject: "WHEN GOD WRITES A BIOGRAPHY"
7 P.M.—ST. ANDREW'S CHURCH
Sermon Subject: "THE MAN IN THE IRON CAGE"
Mrs. H. F. Doig, Soloist Mr. John Crane, Organist

ST. JAMES | KNOX
11 A.M. ST. JAMES' 7 P.M. KNOX
REV. J. H. DUDGEON, in St. James', at 11 A.M.
REV. J. H. DUDGEON, in Knox, at 7 P.M.
Sabbath School, 10 A.M. for July and August
St. James' Choir and Organist at Both Services

GEORGE ST. REV. R. KEITH MILLS, Past
Bethany Tabernacle
Rev. J. H. PRITCHARD
THE WELSH SINGING EVANGELIST FROM HAMILTON
Will Speak at Both Services, 11 A.M. and 7 P.M.
Sunday School, 9.45 A.M.
You Are Welcome to All the Services

PARK ST. BAPTIST CHURCH
REV. J. L. HARTON, B.Th., Pastor - 227 Westcott Str
11 a.m.: MORNING WORSHIP AND SUNDAY SCHO
7 P.M.—"CHRIST'S ATTITUDE TO THE HUMAN DERELICT"
REV. W. S. EDGAR, of Gilmour Memorial, Will Pre

George St. United - Murray St. Bapti
UNION SERVICES
11 a.m. - - - Public Worship at Murray Str
7 p.m. - - - Public Worship at George Str
Rev. Dr. G. E. Morley, B.A
Will Preach at Both Services.
Dr. S. J. Graham, Choir Leader. Mr. Collison, Orga

GOSPEL HALL
Sunday School - - - - - 10 a.m.
Worship Meeting - - - - 11 a.m.
Gospel Meeting - - - - - 7 p.m.
SONG SERVICE AT 8 O'CLOCK—IN
Confederation Park

THE SALVATION ARMY TEMPLE Simcoe and Aylmer Sts.
11 a.m., Holiness Meeting, conducted by Band-Sergt. R. Hill.
3 p.m., Praise Meeting. 7 p.m., Evangelistic Meet
10.15 and 2.15, Young People's Meetings.
Life-Saving Guards PICNIC, Braundport, Monday, A
Wednesday, Aug. 3, Open-air Meeting at Millbrook,
Commandant Frank Ham - - Officer-in-C

Other Denominations.

ROMAN CATHOLIC.
ST. PETER'S CATHEDRAL
Masses at 7.30, 9 and 10.30 a.m.
Vespers, 7.00 p.m.

ASSEMBLY HALL.
Christians gathered in the name of the Lord Jesus Christ, will (D. V.) hold meetings as follows:
Sunday:—
Breaking of bread, 11 a
Sunday school, 3 p.m.
Gospel meeting, 7 p.m.
Wednesday, Prayer meeti
p.m.

FREE METHODIST CHU
296 Aylmer Street.
(Rev. F. Loft, Pastor.)
Morning service, 11 a.m.
Evening service, 7 p.m.
Sunday school at 9.45 a.m.
Everybody welcome. Come
with us and we will do thee good at
these spiritual meetings.

The Examiner

PHONES—Editorial 1601. Business Office, 1600. Private Branch Exchange to all Departments.

The Examiner is a member of the Audit Bureau of Circulation.

The Daily Examiner, published every lawful evening, by The Peterborough Examiner, Limited. Office, 379 George street. $6.00 per year, delivered in city; out-of-town subscribers, by mail, $4.50 a year.

The Weekly Examiner published every Thursday. Subscription price $1.50 a year.

U. S. REPRESENTATIVES

Special U. S. Representatives—W. H. Stockwell, 629 People's Gas Building, Chicago, Ill.

New York—Chas. F. Miller, 225 Fifth Avenue. Advertising Rates on application.

R. M. GLOVER, Managing Director.

SATURDAY, JULY 30, 1927.

AERIAL MAIL SERVICE.

One of the most important developments in commercial aviation has been the recent action of the United States government in yielding the field of postal flying to private companies who tendered for the contracts.

The Government has thoroughly tested the usefulness of aeroplanes as mail carries, has proven that an aerial mail service can be operated efficiently in all kinds of weather and at a cost that would warrant private enterprise embanking in the business and having completed this important test has noow reliquished the aerial mail service to commercial concerns who will carry on from now on.

So far on this side of the line not a great deal of flyers has been made toward using the aeroplane as an agency for fast mail service but undoubtedly the successful experiments of the United States Government will provide an impetus to the establishment on a larger scale of aearial mail service in Canada.

The great war showed that this country can produce the flyers; the Government would have no difficulty in manning an aire post service when it decides that the time has come to inaugurate such a service.

THEY OUGHT TO SMILE NOW.

One of the best pieces of news published this week, the Examiner is sure, was the announcement that the farmers of Western Canada are being paid an interim payment of $27,000,000 by the wheat pool which sold their last year's grain.

That is good news for the farmers and it is good news for everybody else as well for $27,000,000 put into circulation at this time of the year should add to the general prosperity.

Paid just before the new harvest and at a time when farmers usually find themselves short of ready cash the present payment will be decidedly welcome.

It illustrates effectively the value of the wheat pool to the western farmer.

The pool has already made two other interim payments, one last autumn when the wheat was delivered and another early in the autumn when the final returns had been estimated.

It is probable that the first payment was about as much as the farmers would have received altogether for their wheat under the old conditions so that the other payments distributed through the year are all that much extra.

MAKE IT SAFE.

Peterborough's Civic holiday, shifted to the first Monday in August to get in line with other municipalities, will be observed on Monday.

Civic holiday is one of the most popular holidays of the year, not because of what it stands for, but because it comes at a most favourable season.

Usually it is marked by a wholesale exodus to summer resorts and to other cities, citizens taking advantage of the week end holiday to spend a couple of days out of town.

This will be the case this year as well and a word of caution may be warranted to the hundreds of citizens who are planning to spend the next two days away.

Make it a safe holiday.

If you are motoring drive carefully.

Traffic will be abnormally heavy on the highways it will be necessary therefore; to exercise even more than the usual caution.

If you are going to visit a water resort be careful in the handling of boats and in regard to when and where you swim.

An ounce of prevention mave save lives; it is everybody's duty to help make the holiday a safe and pleasant one.

THE INCOME TAX.

The Grain Growers' Guide is lining up the western farmers to fight any further reduction in the Federal income tax, arguing that if the income tax should be abolished the revenue would have to be raised by other methods.

Has the Guide noticed that, although the income tax has been reduced by ten per cent, the revenue collected therefrom during the first four months of the present fiscal year was almost as great as for the whole of last year?

A reduction in the tax does not mean loss of revenue.

As a matter of fact every time the United States government has slashed the income tax increased revenue from the form of levy have followed, the reduction in the tax bringing about a business expansion that made bigger revenue possible.

The fight of the western farmers against tax relief is surely short-sighted.

It leaves them open to the charge that because the class they represent escapes almost altogether they are anxious to have the income tax remain in force, even although they know that most of it is paid by salary earners and that the tax discourages business expansion and leads to safety-first investments.

SELECTING NEW CITIZENS.

There must be some mistake about the statement of the London Morning Post that "powerful influences in the dominions are being exerted to prevent British immigration." The Post expresses disappointment that, "the Empire Settlement Act of 1922 authorized an expenditure of thirteen and a half million pounds, only one and a half million had been actually used.

Why any influence other than that based on economic conditions should be exerted is hard to understand.

Both Canada and Australia have been built up largely by British immigration, and there is certainly no reason at this stage to alter the long-standing attitude of good-will with which new arrivals from the Mother Country have been greeted. There have been times when the proportion of town dwellers arriving has been unduly large, but such a condition was bound to correct itself without much delay.

Since the war several factors have operated to lessen immigration. Canada suffered some depression, as did Britain and other countries, but in Britain the "dole" was long in operation, a system of State aid for unemployed to sustain life and morale until conditions improved. It is easy to understand why less aggressive people preferred to remain at home and accept the "dole" rather than face conditions that, at least, were uncertain on this side of the Atlantic.

In the working out of immigration regulations there are bound to be some cases of irritation, even injustice. Abbe Casgrain of Quebec, who is doing valuable work among the new arrivals, has written a letter, which appears in another column of The Globe today, complaining of unfair cases of deportation of young Englishmen which he has observed. Young men accepted at a British port arrive in Canada only to find they are not to be admitted.

Fortunately a remedy appears in sight for this condition, for it is announced that medical examination of immigrants for Canada will shortly be made at the European port by Canadian doctors, so that the risk of deportation at the Canadian port will no longer exist. Such a change is long overdue, for the man who seeks to establish himself as a Canadian citizen is entitled to fair and efficient treatment by the Government authorities. Should he be turned back from a port on this side he may suffer disadvantage for years to come.—The Globe.

VALUE OF SEA POWER.

It is an accepted general rule that a man or a nation may have what can be bought and paid for. That should apply to naval defense and to ships and guns. But when it comes to buying things not needed on the "Keeping up with the Jones'" plan the over-expenditure of money reflects back again on the spender.

There is a deep, strong confidence among Americans in the ideas propounded by their ablest authority on sea power, Capt. Alfred T. Mahan. In a thoroughgoing manner he surveyed the events of modern history and concluded that a nation which wanted to gain and retain its place as a great world power must be strong in navy and naval fighting men. He proved from history, particularly of Great Britain and the United States, mainly in their relations with one another and with France and Spain, that while other matters might be of great account, there should be no neglect of naval power. Without that no great nation could maintain its place in the sun. That was abundantly proven in the Great War. Had the British navy been beaten in 1917-18 there would have been a compromise peace, if not complete surrender.

The issues which have been under consideration in London for the past few years are related to the security and maintenance of the British Empire. It was demonstrated to the men of this generation that naval competence should never be permitted to be threatened by neglect nor by any weak policy of sentimentality. The United States, France, Italy and Japan are all friendly to Great Britain now, but there is no positive guarantee of perpetual peace. There are powerful anti-British elements in the United States, those elements which prevented that country going to war when Germany committed an act of war against the United States in the sinking of the Lusitania. The "propaganda" so-called, which has been hard to overcome in the present instance, is not organized but quite spontaneous and is explainable by the willingness of certain sections of the press to give attention to one-sided versions of the Geneva conference. Knowing the magnanimous spirit of the British Government, Canadians should be prepared to support it in any such conference as this one at Geneva and help to overcome the traditional suspicion against Great Britain which finds too ready credence among Americans.

Until Canada is prepared to undertake to build and maintain a fair proportion of the naval power which is necessary for security, Canadians are excluded from taking their due part in settlement of such matters. We have faith in the intelligence of the Canadian people, who are witnesses of what is proceeding at Geneva, and have confidence they are willing to do their part in maintenance of sea power and keep the Empire secure in its position.—Hamilton Spectator.

EDITORIAL NOTES AND COMMENT.

Peterborough people will show their love for their home city by deserting it on Civic holiday as usual.

Conservative delegates might be able to win favour in the West by helping to get in the harvest while they are out there.

Chicago is to get the Tunney-Dempsey fight principally because higher prices for seats can be charged in the Windy city. Prize fights are conducted nowadays on strict business principles.

The entry list of the Toronto marathon swin reads like a roll-call of the League of Nations. A few hours in Lake Ontario will probably cut the number down to small proportions.

You've been thinking about it for some time. Why not become a member of the Peterborough Industrial Exhibition and help make this year's fair a record-breaker?

"A certain South American insect," says one of the scientific magazines, "has a white light at its head and a red light at its tail." And we had thought all along that they came from Detroit.—New York Evening Post.

The English-speaking Chinaman who advertised for a position as a typist and ended with, "Salary no objection," stated a universal truth, though one suspects he did not know English as well as he thought he did.—Youth's Companion.

The man and wife said they never quarreled. Well, with tw osuch good liars in a family it is easy to avoid quarreling.—San Francisco Chronicle.

Who says Government control is not a huge success! Three new bridges are predicted between the U. S. and Ontario.—Toronto Telegram.

Prohibition may not have done anything else for the country, but it has reduced the number of men who think they can sing.—El Paso Times.

"The skunk," says a fashion note, "is one of the most beautiful of fur-bearing animals." Still, handsome is as handsome does.—Detroit News.

China hopes to prove that other nations don't necessarily have to own part of her territory to carry on trade with her.—St. Louis Globe-Democrat.

What's wrong with the country? Well, in the South it isn't unusual to see girls in $2 silk stockings hoeing fifteen-cent cotton.—San Francisco Chronicle.

Why don't the movie stars who get into a jam at wedding parties turn over all that work to their doubles?—Detroit Free Press.

JOLLY JINGLES By Graham Hunter

CATTLE, GRAIN AND PRODUCE

Peterboro—Toronto—Montreal

RETAIL.

Fruits.

Bananas, 25-40c dozen; 3 pounds, 25c; red bananas, 4 for 25c; oranges, 25-80c dozen; grapefriut, 3 to 5 for 25c; lemons, 30-40c doz. dates, 8-15c pound; cooking figs, 4 pounds for 25 cents; eating apples, 40-50c dozen; Transparents, 2 pounds 25c; green apples, 30c a measure; cocoanuts, 5-10c each; strawberries, 7-20c box; cantelopes, 15-25c each; cherries (dark and light), 35-40c lb.; 2 qts. 35c; $1.45-$2.00 basket; apricots, 30c doz.; water melons, $1.25-$1.75 each; honeydew melons, 20-75c; each; plums, 20-30c doz.; peaches, 5c each; gooseberries, 15-25c qt.; red currants, 18c box; black currants, 25c-$1.25 basket; raspberries, 10-12c; 12 boxes, $1.40; blueberries, 25c qt.

Vegetables.

Potatoes, new 55c-59c pk.; old, 27c pk. new carrots, 5c bunch; Egyptian onions, 3 lbs. 25c; Bermuda onions, 10c lb.; cooking onions, 5c lb.; green onions, 6 bun. 25c; cabbage, 315c lb.; 10-20c each; head lettuce, 15-35c each; leaf lettuce, 6 bunches 25c; parsley, 5c bunch; cauliflower, 18-30c each; watercress, 5c bunch; radishes, 6 bunches, 25c; beets, 5c bunch; celery, 25-40c each; green and red peppers, 3 for 25c; rhubarb, 6 bunches, 25c; green peas, 4 qts., 25c; spinach, 20c lb.; tomatoes, 19-30c lb cucumbers, 5-25c each; wax beans, 15c lb.; butter beans, 2 lbs. 25c.

Nuts.

Mixed nuts, 25c lb.; peanuts in shell, 30c lb.; shelled walnuts, 60c lb.; budded walnuts, 50c lb.; broken walnuts, 40-60c lb.; whole halves, 60c lb.; almonds, 60c lb.; pecans, 80c lb.

Dairy Produce.

Butter, creamery, 35-38c lb.; dairy, 34c lb; lard, 17-22c lb.; shortening 16-18c lb.; eggs 30-35c doz.; cheese 25-40c lb.; new mild, 19c lb.; Roquefort, 49-60c lb.; honey clover, 5-lb pail, 73c. 75c; 10 lbs. $1.39.

Fish.

Salmon trout, 25-30c; fillet haddies, 25c; halibut, 35c; fresh fillets, 25c; whitefish, 25c.

Flour.

Half bbl. $4.75-$5; 24 lb. bag bread flour, $1.35; 24-lb. bag pastry flour, 93c-$1.00.

Meats.

Beef, 10-35c lb.; lamb, 20-45c; veal, 15-30c; pork, 28-35c; bacon, 29-50c; causage, 20-35c; sausagettes, 23c lb.; chicken, 25-30c lb.

WHOLESALE.

Grain.

Fall wheat, $1.25 bushel; spring wheat, $1.20; barley, 65c; rye, 85-90c; oats, 50-55c; peas, $1.50; buckwheat, 60-65c bushel.

Hay, Bran, Etc.

Hay, baled, $12-$14; loose $12; straw baled, $8-$10; bran, $32; shorts, $34 ton.

Hides and Wool.

Cow hides, 10-14c lb.; horse hides, $3.50-$4.00 each; calfskins, 14c lb.; lambskins, 40-60c each; wool, 18-20c lb.

Hogs.

Live hocks, thick smooth, $10 cwt.; select graded, $10.50 cwt.; dressed hogs, head on, $16.50; head off, $17.50

TORONTO LIVE STOCK.

TORONTO, Ont., July 30. — Opening with a heavy run of about 5,000 cattle for last Monday's market, accompanied with a spell of hot weather, trade took a turn to the dull side, excepting for anything of choice quality and well finished butcher stock. During the week, top quality steers sold steady from $8.25 to $8.75, in small lots, and a bunch of three prime quality beef steers topped the market at $9.10.

Baby beeves also sold steady to firm through the week.

For the bulk of the week's offerings the market suffered a general decline of from 50c to 75c. Fat cows and bulls, 75c to $1.00.

Western stocker cattle mostly of poor quality, swelled the week's receipts, and for this class of cattle trade was slow, with several hundred of the Westerners left over at the close.

Next Monday being a local holiday, there will be no market. For this reason a special effort was made to effect a clean-up of all the butcher stock before the week-end.

In the closingm arket there was a fairly active trade, and a general clean-up was effected at prices steady with the early declines.

Receipts.

Union Stock Yards—Total receipts, 6,329 cattle, 1,291 calves, 2,529 hogs, 2,631 sheep and lambs.

Export steers, choice	$ 8.25 to $ 8.75
Butchers, choice	7.50 8.00
do. fair to good	7.25 7.75
do. common to medium	6.00 6.50
do. heifers	8.00 8.50
Baby beeves	11.00 12.00
Cows, fat, choice	5.75 6.25
do. medium	4.50 5.00
do. canners, cutters	2.00 3.50
Bulls, butcher, choice	5.25 5.75
Bolognas	4.00 4.50
Feeders and shortkeep	7.00 7.50
Stockers, good	6.00 7.00
Calves, choice	11.50 12.00
Springers, choice	90.00 115.00
Milkers, choice	70.00 85.00
Buck lambs	12.00 13.00
Spring lambs	15.00 15.50
Sheep, light	5.50 6.00
Buck sheep	3.00 4.00
Hogs, f.o.b. thick smooth	9.75
Hogs, off cars, selects	11.15
Hogs, selects, f.o.b.	10.25

MONTREAL GRAIN AND PRODUCE.

MONTREAL, July 30 (Canadian Press).—The export trade in Canadian grain in the Montreal market yesterday was quiet, the demand from foreign buyers being only for odd loads of wheat and barley in nearby positions. The only demand of importance in the domestic market was for a few loads of No. 3 Canadian Western barley and a fair-sized lot of Argentine corn changed hands for domestic account.

The undertone to the Spring wheat flour market was easier, but there was no change in prices. The demand was quiet. Only a small trade was done in Winter wheat flour, but prices were steady.

Owing to the continued scarcity of some lines of millfeed and the good inquiry from outside sources, a very firm feeling prevailed in the market, but there was no change in values.

A fair trade was done in standard grades of rolled oats and prices ruled steady.

A moderate amount of business was worked in all grades of eggs and prices were firm at the late advances noted. The receipts were 436 cases.

There was some demand from outside speculators for car lots of Eastern Townships No. 1 pasteurized creamery butter yesterday and sales of odd cars were made at 34¼c to 34⅝ per pound, but apart from this the trade was quiet and values were unchanged. The receipts were 3,274 packages.

The local and foreign demand for cheese continued dull and prices were again easier. The receipts were 5,319 boxes.

Montreal Quotations

Oats, Canadian Westerns, No. 2, 73c.
Oats, Canadian Westerns No. 3, 70c.
Oats, extra, No. 1 feed, 69c.
Flour, Man. Spring wheat patents, firsts, $8.90.
Flour, Man. Spring wheat patents, seconds, $8.40.
Flour, Man. Spring wheat patents, strong Bakers, $8.20.
Flour, winter patents, choice, $6.80 to $6.70.
Rolled oats, bag 90 lbs., $4.00 to $4.10
Bran $32.25.
Shorts, $35.25.
Middlings, $42.25.
Hay, No. 2, per ton, car lots, $14.00.
Cheese, finest Westerns, 18⅞ to 19c.
Cheese, finest Easterns, 18¼c.
Butter, No. 1, pasteurized, 34¼ to 34½c.
Butter, No. 1 creamery, 33½c.
Butter, seconds, 33½c.
Eggs, fresh extras, 40c to 42c.
Eggs, fresh firsts, 37c.
Potatoes, per bag, car lots, Quebec new stock, $2.25.

Dressed hogs, country, 15c per lb.

STERLING EXCHANGE.

MONTREAL, Que., July 30—(Canadian Press). — Sterling, demand $4.85 9-16; cables $4.86 1-16.

EGG MARKET.

OTTAWA, Ont., July 30 (Canadian Press).—Apart from a slight weakness reported from Nova Scotia there is no outstanding change in the condition of the egg markets in Canada yesterday.

Toronto.—The egg market is firmer. Dealers are quoting country shippers, extras 33 to 35, firsts 30 to 31, seconds 26 to 28.

Montreal — Market is strong and higher. Receipts are light.

CHICAGO CATTLE.

CHICAGO, July 30 (Canadian Press).—Cattle 2,000; choice long yearlings $13.50; most little cattle $10.00 to $11.50; grass cows $8.00 to $7.00, mostly; heifers $7.35 to $8.50; vealers $13.00 to $14.00.

Hogs 18,000; top $11.00; bulk 160 to 200 lbs., $10.70 to $10.95; 220 to 250 pounds $9.65 to $10.65; 260 to 320 pounds $9.00 to $9.75; packing sows up to $8.35; best pigs $10.50; shippers took 10,000; estimated holdover 7,000.

Sheep receipts 9,000; bulk $14.00 to $14.25; bulk natives $13.50 to $13.85; best $14.00; sheep steady, fat native ewes $6.00 to $7.00; feeding lambs unchanged.

CHICAGO GRAIN

CHICAGO, July 30 (Canadian Press).—Big deliveries here on July contracts had a decided bearish effect in the wheat market yesterday. Extreme weakness of the July delivery of rye counted also as a depressing factor and so likewise did fading-away of fears of crop damage by black rust.

Closing quotations on wheat were heavy, 1¼ to 2¾c net lower, with July rye 6½c down; corn ⅝ to ¼c off; oats showing ½ to 1⅝ decline, and provisions unchanged to a setback of 15 cents.

End of the month settlement of July contracts, especially in wheat and rye became the dominating influence in the grain pits yesterday. Deliveries of wheat to fill Chicago July contracts were of exceptionally large volume, totaling more than 1,500,000 bushels.

July and September deliveries of wheat came together in price yesterday, July losing its premium and for a brief interval being at a discount under September. Meanwhile, advices from the northwest indicated that black rust was making little or no headway in the face of favorable weather, and leading authorities expressed belief that in the United States the Spring crop is now too far advanced to suffer material damage. Friends of higher prices for wheat were also handicapped by the fact that only a limited amount of export business appeared to be in progress.

The movement of new oats is expected to increase from this time on.

Provisions went lower with grain, despite an upward trend in hog value.

Oysters and clams contain about 100 times as much iodine as beefsteak.

VOICE OF PEOPLE

Letters to be printed in the Voice of the People column must be received at The Examiner office on the day before it is desired to have them published.

CENTRE PARKING.

Mr. Editor: Just another brain wave, re angle parking at the curb, which is met with disapproval please omit the bricks.

Now that the Toonerville trolley has gone into the discard, apparently for good, and not before it was time, why not try angle parking in the centre of the street, as adopted in some narrow streets of other cities?

Such a method would leave both curbs clear, allow about 14 feet for traffic on each side of the parked cars—a real sunny position for cars—which the owners prefer to leave in the streets all through business hours; and lastly furnish a jumping space (before they are on the sidewalk, for motorists who accidentally step on the gas, instead of the brake, when parking.

MERCHANT.

A Thought For To-day

HARD BOILED.

I like people who are blessed with the element of hardness. They are people who live their own lives. They know what they want to do and have the strength to carry their plans through. Soft people cannot discipline themselves nor command the obedience of others. One cannot plan with them, because their weakness will not allow them to stick to a plan. They waste their lives in the valley of indecision. Such soft people become useful only when driven

WISE AND OTHERWISE.

HEY, MOVE OVER

A professor tells us that within three or four generations there will be a couple of billion more people in the world than the mundane spheroid can support. Then our experience in street cars will come in handy. . . . A palm leaf fan saves a great deal of calamity. . . . Anyhow the surplus would be taken care of by the number of people flying over and back by that time. . . . Seven billion people is no crowd at all to a man who has tried to take an automobile ride of a Sunday afternoon.

Disarmament is the process by which a country which has several obsolete battleships discharges them for nice new shiny cruisers.

Russia proclaims a defense week. Has somebody been trying to lend that country some money again?

(Copyright, 1927, NEA Service, Inc.)
(To be continued.)

The Doctor

In fair weather or foul, zero nights or rainy days, I have always found that my car starts instantly and performs perfectly with Champion Spark Plugs—they're dependable.

Champion is the better spark plug because of its double-ribbed sillimanite core—its two-piece construction and its special analysis electrodes.

Champion X—for Fords 80¢

Champion—Cars other than Fords 90¢

CHAMPION
Spark Plugs
WINDSOR, ONT.
A CANADIAN-MADE PRODUCT

Sold Wholesale and Retail By
J. J. DUFFUS, Ltd.
Peterborough.

Get Your Champion Spark Plugs at
GILLESPIE GARAGE,
378 Aylmer. Phone 950

Champion Spark Plugs
For sale by
J. W. WATSON,
Tire Service
446 George. 'Phone 961

INTERFERENCE.

Two elderly ladies were taking lunch in a restaurant.

"This rhubarb seems very stringy," complained one.

"Have you tried eating it with your veil up, madame?" politely inquired the waiter.—Birmingham Gazette and Express.

Renew Your Subscription

a NEW CAR at a LOWER PRICE

fastest four in America ... mile-a-minute performance

$1225

F. O. B. Toronto, Tax to be Added—Fully Equipped 4-Door Sedan (Not a Coach)

The lowest priced Dodge Sedan ever sold ◂◂ and the Best ◂◂

The Smoothest - Smartest - Sturdiest

Longest springbase of any car under $1650 ◂◂ this means Comfort ◂◂

Surprising economy 30 miles per Imperial gallon at 25 miles per hour

Remarkable acceleration ◂◂ From zero to 25 miles per hour through gears in less than seven seconds ◂◂

Try a mile at the wheel and experience a new sensation ◂◂

V. M. EASTWOOD
WATER AND BROCK STS. 'PHONE 943.
BOGG BROS., Cobourg, Ont.

DODGE BROTHERS
(CANADA) LIMITED

WOMEN'S PAGE

SOCIETY

Miss Jean Ford, George Street, is visiting her aunt in Windsor.

* * *

Mr. and Mrs. C. S. Cummer left today to spend three weeks in the Georgian Bay district.

* * *

Mr. and Mrs. J. S. Boyd, Stewart Street, and Mrs. Mosher of Toronto, have taken Mr. Archer's cottage at Chemong Park for the month of August. Mr. and Mrs. J. Stanger are visiting them.

* * *

The Misses Dorothy and Isabel Couper and Florence Evans of Ashburnham, left this morning to spend their holidays at Juniper Island.

* * *

Mr. A. J. Reynolds, manager of the Canadian Bank of Commerce, with Mrs. Reynolds and children, leave today to spend their holidays at their cottage at Bayfield, Lake Huron.

* * *

Mr. and Mrs. H. E. Tillcock, Bolivar Street, who have been spending a month at Chemong Park, leave today to visit friends in Toronto, with their son, Berwyne Tillcock, and their guests, Mrs. T. McKay, Mrs. H. E. Graham and Billy Graham, all of Toronto, who have been spending some time with them at the Park.

* * *

Miss Margaret Evans, Water Street, has returned home after visiting Mrs. Charles Curtis at Catchecoma.

Master Percy S. Weldon, og Glebeholme oulevard, Toronto, has returned home after spending three weeks' vacation with his cousin, Master George Walter Thomas, Stewart Street.

Miss Winnie Fuller, whose marriage takes place in September, leaves tomorrow for her home in Pontypool.

Friends of Mr. James Rose, the genial caretaker of Jackson Park, will be sorry to learn that he is seriously ill with heart trouble at his home at the Park.

Mr. and Mrs. Simon Perdue of 695 Stewart Street, are celebrating their golden wedding anniversary on Tuesday, August 2nd.

Mr. Clement Gordon, 120 Lock Street, celebrates the seventy-eighth anniversary of his birth on Tuesday next.

A party of eleven people, from the city and from Toronto, leave early on Monday morning by motor for a fortnight's trip to Boston, New York and Atlantic City. The party includes Mr. and Mrs. R. J. Martin, Dalhousie Street; Mrs. G. A. Borland, Orville and Viola Martin, and Miss Ernestine McManus, from the city, and Mr. and Mrs. W. H. Lont, Mr. and Mrs. Stoneberg and Mr. W. H Martin from Toronto.

Miss Winnie Fuller, whose marriage takes place next month, was guest of honor this week at a miscellaneous shower takes place next, month, was guest of honor this week at a miscellaneous shower held at the home of Miss Ferne Stenton, 68 Sophia Street, by the girls of the Westclox staff. A large number of useful and pretty gifts were received by the bride-elect. The evening was spent in playing games and in dancing, followed by the service of dainty refreshments.

The Misses Marion and Ted Cheverill of Toronto are spending the week-end with their parents, Mr. and Mrs. C. H. Cheverill.

Mrs E Dutton of Toronto is the guest of her daughter, Mrs. S. Huffman, at the Huffman cottage at Long Point, Chemong Lake

Mr. Hugh Anderson has returned home after a pleasant trip to Vancouver, B.C.

Mr. Edward Dodd of Detroit, spent the week end with Mr. and Mrs. J. Peel. He was accompanied on his return home by his nephew, Jack Peel, Junior, who will spend his holidays in Detroit.

Mr. and Mrs. E. G. Radcliffe, of Toronto, and Mr. George Harwood, of Port Hope, are spending the holiday with Mrs. A. C. Simmons, Euclid avenue.

Miss Miriam Purdy, George street, is visiting at the home of Rev. R. T. Richards and Mrs. Richards, in Port Perry.

Mr. H. T. Barrie of Detroit, is the guest of his sister Mrs. J. E. Fowler, 149 London street.

Mr. and Mrs. J. Wearing and family are spending a week at Fern Cottage, Atherley, Ontario.

Mr. and Mrs. Gordon Matthews are at Chemong Park.

Mr. and Mrs. R. H. Pollock, and Master Donald, have returned to their home in Cleveland, Ohio, after spending their holidays with their parents, Mr. and Mrs. R. Batten, Wolsley street, and Mr. and Mrs. J. J. Pollock, Perry street.

Mr. Ernest Fowler of Detroit, is visiting his parents, Mr. and Mrs. J. E. Fowler, 149 London street.

Mr. and Mrs. L. Pwedenberg, who motored here from Chicago, spent yesterday with Mr. and Mrs. Garfield Anderson, Union street.

Miss Beth Henthorne, of Buffalo, N.Y., is spending her vacation with her brother, Mr. W. Henthorne, 129 Maude street.

Among the campers at Bridgenorth are a party of young men, including Jack Dawson, Charlie Clark, Merrill Ryder, Russell Jones and C. Tuck.

Mrs. Roy Hutchinson, Chemong Park, sustained a slight injury to one foot this week.

Mr. and Mrs. Sindon and children of Toronto, are guests of Dr. and Mrs. A. W. McPherson, at Chemong Park.

Mr. and Mrs. Alvin Morrow of Toronto, are in one of Mr. J. K. Hughes cottages at Chemong.

Terry O'Connell of Trinity College School, Port Hope, is staying at Dr. McCulloch's cottage at Chemong.

Mr. and Mrs. James Hall of Toronto, are guests of Mr. and Mrs. A. J. Warne at Chemong Park.

Miss Rosamond Martin of Port Hope, is visiting her sister, Mrs. A. McIlvena Rogers street, Ashburnham.

Mrs. E. L. Payne is a guest of Mr. and Mrs. Hutchinson, at Chemong Park.

Mr. and Mrs. B. W. Harvey, Sherbrooke street, have rented Mr. J. E. Patte's cottage, at Chemong Park, for the month of August.

Mr. and Mrs. F. S. Schneider have gone to their cottage at Fern Rock, Stoney Lake.

Sydney Clark, pupil of Miss Daisy Murray, has successfully passed the examinations of the Toronto Conservatory of Music in Introductory Piano.

Mrs. Manson Comstock and two daughters, Gertrude and Grace left yesterday for a short holiday in Syracuse, N. Y.

Mr. W. J. Nesbitt, secretary of the Peterborough Poultry Association, returned last evening from Ottawa, where he was a delegate to the Confederation meeting of the Ontario Poultry Association held in connection with the World's Poultry Congress.

Mr. and Mrs. K. Throop and family are home from an enjoyable week's holiday in Rochester, N. Y. Mr. Throop leaves on the first of the week for Ottawa to attend the Poultry Congress there.

Mr. Roy Rome is spending a week with Mr. Broadus Farmer, of Toronto, at the latters' cottage at Muskoka.

Mr. James Hayes of Sudbury, is spending his holidays with his aunt, Miss E. Hayes, Hunter street west.

Mrs. Shear and her son-in-law, Dr. Charles Allen, of Tampa Florida spent the past week with the latter's brother, Dr. A. H. Allen and Mrs. Allen on Charlotte street. Mrs. Shear is 84 years of age, and is enjoying the northern trip immensely. She likes Canada and thinks Peterborough is a very beautiful city. Mrs. Shear and Dr. Allen left for Mount Forest to attend the Old Boys' Reunion, which takes place there next week.

Miss Lillian Condon of Lakefield, and Miss Huston of Midland, left for a trip to Ste. Anne de Beaupre.

Dr. J. A. Morgan and family, who have been attending the funeral of the former's sister, Mrs. Thomson, in Walkerton, returned home yesterday.

Rev. David Wren and Mrs. Wren leave on Tuesday to spend the next five weeks at Balm Beach, Notawasaga Bay ,Georgian Bay district.

Mr. George Henderson is expected home from Montreal to-night to spend the holiday with his family here.

The camp at Jackson Park will be in charge of Mrs. J. A. Aylmer next week.

Mrs. W. J. Jibb of Roseneath and Mrs. John Twigg of Toronto, are guests of Mr. and Mrs. John Mason, in North Monaghan. They took several trips last week to the Kawartha Lakes.

Evening Examiner Fashions

A B

1576

A Frock of Distinction

Decidedly smart is the frock pictured here. The pointed bodice is joined to the skirt having plaits at front and a slightly flared back, a shaped collar, and long sleeves gathered to deep cuffs. NO. 1576 is in sizes 34, 36, 38, 40 and 42 inches bust. Size 36 requires 3½ yards 39-inch, or 2½ yards 54-inch material, and ⅜ yard 39-inch contrasting for View B. Price 20 cents the pattern.

Every woman's desire is to achieve that smart different appearance which draws favorable comment from the observing public. The designs illustrated in our new Fashion Book are originated in the heart of the style centers and will help you to acquire that much desired air of individuality. Price of the book 10 cents the copy.

Pattern Purchase Coupon

Address Fashion Department, Evening Examiner

No. .....Street .....

Name .....

Pattern Number .... Size ...

Town .....

Province .....

Amount Enclosed .....

Price 20 cents each—coin preferred

HOROSCOPE

The Stars Incline, but do not Compel.

For Sunday, July 31, 1927.

(Copyright, McClure Newspaper Syndicate.)

This is an uncertain but inconsequential day in planetary direction, according to astrologers.

It is a time fairly fortunate for social companionships and neighborly visits.

Churches may be not well patronized since sloth and laziness are supposed to be encouraged by this position of the stars.

Families should be careful not to enter into discussions that have possibilities of dissension, for there may be much irritability developed under this sway.

Again both the army and navy will become much discussed. Criticism and disagreements are indicated for newspaper and other comments on government policies.

There is a trend in the planetary influences that is likely to add to the honors of those holding high places, while the less fortunate of the world suffer losses.

London astrologers now read that the Prince of Wales must choose a bride and they foresee a sudden change in his status.

Early autumn is to be a time when Neptune and Saturn affect Washington, D. C., unfavorably bringing danger of serious trouble.

Mexico may become involved in a new international incident that will disturb the United States.

Diplomacy is to be of prime interest in the autumn when American ambassadors will be put to the test in Europe.

The conjunction of Jupiter and Uranus this month in the martial sign of Aries is read as affecting the destiny of nations.

Military dictators are to arise and era of force is to threaten the whole world, according to astrologers.

Persons whose birthdate it is probably will have much change and activity in the coming year.

Children born on this day probably will be lucky all through their lives. They are likely to be great travelers.

DRESS

By MARY MARSHALL

7-18

Rather high necklines are favored on many of the new summer frocks. The straight high square is shown above at the left. At the right is a neckline higher at one side than the other and finished with grosgrain ribbon. Below is the new high v-neck.

Never before have women had so much to choose from in the way of collars and necklines. You may choose the high-collared frock if you like but there are as many smart daytime frocks without collars as with them. And there are necklines to suit all necks and all faces.

There has been a tendency recently to make the daytime decolletage rather high at the front. We are used to the high decolletage with the bateau or boat-shaped neckline. Now we have it with the square neck and even with the v-neck—so that we have a v that is decidedly spread out. This rather shallow v is surprisingly becoming to the woman with a shapely neck—though for the stout woman the deeper v is a better selection.

The outline of your favorite v or square neckline may be so firmly inburned upon your neck and chest that when you change for a low-cut evening frock the tanned silhouette is perfectly visible—a rich bronze wedge or square against the fair flesh tones around it. These tanned outlines are anything but attractive, and it is undoubtedly in order to preserve a fair white neck and chest and shoulders for evening that many women wear a high-collared frock. The only other way out of the difficulty is to get such an extensive coat of tan that even in a low-cut evening frock no untanned skin can be seen. The ordinary bathing suit permits you to get a really generous bronzing—though care should be taken not to burn to the peeling point.

(Copyright, 1927, McClure Syndicate.)

Best of all Fly Killers—10c and 25c per packet at all Druggists, Grocers and General Stores.

BENDEL PRESENTS NEW MODES FOR WE

At the left, a sturdy tweed sports coat for late summer and fall vacation wear. Right, a sweater suit that combines practicability with individuality. Both are described in the accompanying article by Henri Bendel.

By HENRI BENDEL.

NEW YORK, July 30.—August will bring a change in vacation location for many families if this summer runs true to form.

Most women, after six weeks or two months in even the smartest watering resorts, seem to desire a change. Tennis and golf lost their allure and the zest seems to have fled from bathing and sailing.

And so the last span of the summer finds many persons deserting famous seashore places and taking to the woods, the mountains or even to the rough life of western ranches.

As they change their abodes, of course they must change their clothes. The new environment calls for a different type. Seashore clothes may be pastel shaded and fragile. But camping and roughing it demand a certain hardiness in attire to harmonize.

Tweeds and Such.

Materials for the mountains or woods or ranch differ from those for seashore clothes. So are the colors. Tweeds, twills, whipcords, homespuns and other sturdy materials supplant the colored silk dresses and floating chiffons. Colors are deeper.

I show today a tweed sports coat that combines practicability with charm in a manner ideal for the chill of the Rockies. Its color suggests the woods, a deep green of the pines, combined with lynx fur.

In its supple fullness and its flaring surplice closing it suggests the autumnal changes in styles that will come. The plain, straight coat with regulation opening will be passe this fall. Plain cuffs end the straight sleeve. The coat is lined with tan crepe de chine.

The hat I have designed for this costume is two shades of green. Its mushroom shape presages the autumnal style in headgear. While the new hats will give shade to the eyes, they will be more conservative in their brim sizes than summer hats. The velvet touch of deep green for banding and edging gives a satisfying richness and neatness at the same time.

A Sweater Suit.

The other costume I show today is a Patou model of sweater suit that is quite appropriate for afternoon mountain or ranch wear—that time when a woman wants to be feminine looking, but still appropriately dressed to climb a peak if necessary or tramp for a snap-shot or so.

As sweater suits become almost as ubiquitous as felt hats, I find pressing necessity for individuality. The woman who cares for her attire demands a touch of "something different."

This sweater gives it in its novelty wool and silk weave, which is hard like a fine homespun. Its colors shade from beige to yellow and then deep rose.

Wards Off the Sun.

The rose skirt is prodigal in the generous depth of its double box pleats. The scarf of two shades of rose wards off the sun from Milady's neck or adds a bit of warmth, as desired.

The rose felt hat really has a double brim. While one turns down accommodatingly to give the eyes desired shade, the other turns back to form the tailored looking banding around the crown.

This double brim treatment also is another sign of autumn styles. For as usual, the latest styles of one season hint broadly enough of the next season's modes, so that no shocking break comes in the continuity of fashions.

SAINT and SINNER

By ANNE AUSTIN

Informal afternoon calling upon one's neighbors was still the accepted thing in Faith's home town. She wondered, as she walked up a flower-bordered cement walk to the pretty stucco home of the young Edward Minnocks, why she had not identified herself with the social life of the neighborhood long ago.

A little girl of seven, in a hand-embroidered white linen frock, and short white socks that showed her play-scarred and sun-browned, knobby little knees, answered Faith's ring.

"I'll see if Mama is in," the child said primly, after she had stared owlishly at Faith for a moment.

"Tell her Mrs. Hathaway is calling," Faith smiled. The little girl was so much like Joy, her own little sister, now away at a girls' camp in the mountains.

But she was not smiling two minutes later when she turned to walk hurriedly down the flower-bordered walk. For the little girl had returned with the message: "Mama isn't in. She says—I mean, she'll be sorry she missed you."

Faith felt that the eyes of young Mrs. Minnock, who was undoubtedly watching her from behind the living room curtains, were gloating over the fact that ever the back of her neck was scarlet with humiliation. But—why? after Faith's marriage, had seemed eager to be friendly—

"Maybe," Faith tried miserably to reassure herself, "she was not dressed or had a headache or was going out of something. Of course she didn't mean to snub me. I'm glad I left my card. Maybe she'll return my call anyway—"

To prove to herself that she was wrong, Faith forced herself to walk proudly, with head erect, up the flagstone walk leading to the door of the next house on her list. There was a car—a pretty little blue coupe—parked in front at the curb, and Faith knew that it belonged to Mrs. Bronson, the mistress of the quaint little brown-shingled bungalow. Certainly she was at home!

A colored maid, with a ridiculous little lace cap askew on her shiny, black hair, answered the door. Faith, nervously uncertain as to the correct procedure, presented her card, which the maid scanned nearsightedly as she bore it away, leaving the door ajar.

Faith could not help hearing snatches of the conversation from an inner room. "Hathaway! That Cherry Wiley's sister—you know, Rose—murder—her baby—"

It took all of Faith Hathaway's courage to remain where she was, head high, eyes hot with humiliation and anger, until the colored maid came back, shaking her be-capped head with assumed regret: "Mis' Bronson say she sorry but she got a headache from the heat and is layin' down. She say call again, please."

"Call again! As if I were a bill collector!" Faith stormed to herself as she marched down the flagstone path, her head still high; but her face even more red than it had been after her rebuff from Mrs. Minnock.

She did not make another "call." She would have died rather than submit her bruised pride to another such snubbing. So she was a pariah on Serenity Boulevard! Serenity!

She wanted to run home, but she forced herself to walk sedately. And when she reached her own lawn she found a long, shining limousine drawn up to the curb. The Pruit's car! Faith felt like shouting aloud for her snubbing neighbors to look. Let them flout her. She still had friends!

Although Selma Pruitt, daughter of the Lincoln Pruitts, as the millionaire family was always called, and sister of George Pruitt, an erstwhile suitor of Faith's, was too thin and dark and intense, she looked beautiful to Faith that afternoon. For Faith had passed through Gethsemane: had felt, as she hurried home after having been crudely and obviously snubbed by her neighbors on Serenity Boulevard, that she could never hold her head up again. And here was Selma Pruitt calling on her, greeting her with an affectionate kiss. The Pruitt limousine, an imported French car, was parked before the Hathaway home for the whole neighborhood to see.

"I just ran in to invite you and Bob and Cherry to dinner on Wednesday, if you are free," Selma told Faith, when the two girls were served with iced tea and tiny, thin sandwiches by Mrs. Lundy. "I telephoned and the maid told me you were out calling on your neighbors. So I thought I'd drive down and deliver the invitation in person. I—thought you'd be back soon," she added, with elaborate casualness, but her eyes wavered away from Faith's.

"Thanks awfully, Selma," Faith said, swallowing at a sudden lump in her throat. "It—was kind of you to come. And—you were right. I—I wasn't gone long."

"I hope you won't think I'm a meddlesome cat, Faith, but will you let me tell you why I didn't think you'd be out long on your calls?" Selma raised her keen dark eyes to Faith's stricken brown ones.

"Of course!" Faith gasped, her face flooding with the scarlet of humiliation. "I—I know you're my friend, Selma."

"All right, then, old dear! Here goes!" Selma exclaimed with assumed gayety. "I have a cousin living in this neighborhood, you know. She may have called on you—I told her to. Mrs. Hunter Collins?"

Faith nodded, speechless. Mrs. Collins had called two weeks after her marriage to Bob——.

"Well, Marcia—Mrs. Collins—belongs to a bridge club that includes nearly every woman in the neighborhood. Call themselves the Bide-a-Wee Bridge Club, or some fool name like that. Marcia was at the house last night, and she said she had suggested to the other club members that they invite you to become a member. Well, the truth is——"

"I was blackballed?" Faith asked quietly, but her eyes were burning with anger.

"Something of the sort," Selma admitted. "Darned tabby cats! But it was because of Cherry—not you, of course. There seems to be a general idea that our little Cherry doesn't add to the social tone of Enfield. No, don't shut me up, Faith darling! You'd better know what they're saying. It seems that Cherry's trial for murder, in view of the fact that she was acquitted might have been forgiven her, but nas nature's haste in presenting her with a baby two months ahead of schedule is another matter.

"Do they think the baby—that it was Mr. Cluny?" Faith choked with anger.

"Heavens, no!" Selma repudiated the idea. "They think Chris Wiley is the father all right, but that that is the reason she didn't—couldn't—marry poor old Mr. Cluny, and that that explains the separation between her and Chris now. They believe Chris married her because she—well, you know, honey! There's no use harrowing you with details. I just thought I'd better warn you. I wish to heaven I had told you before you set out on your round of calls, you poor darling!"

"Thanks, Selma," Faith said stiffly, but she was praying that she could keep from crying until after Selma had gone.

"Of course George was wild, simply wild!" Selma went on cheerfully. "In fact it was his idea that I invite the three of you to dinner, but of course," she added hastily, as Faith's face flamed, "I had intended to for ages, but the weather, you know—so hot—"

"It is very kind of you and—George," Faith cut in quiveringly. "I'll see if Cherry or Bob has any other plans, and let you know. Now, would you like to see the baby? She's the most adorable thing, Selma——"

But now Faith was praying that Selma would go, go quickly, and leave her to her shame and her tears.

(Copyright, 1927, NEA Service, Inc.)

(To be continued.)

Any Headache
—Sick
—Nervous
—Dyspeptic
—Monthly
Relieved by Zutoo

HINTS ON ETIQUETTE.

1. What should one say on leaving a party?
2. Should a girl thank a man for taking her out?
3. Is it proper for the girl or the man to indicate that it would be pleasant to meet again?

The Answers.

1. "Thanks for a very pleasant evening;" "I've had a lovely time" or any other informal thanks.
2. No. No. She should, however, be gracious enough to tell him she has enjoyed it.
3. Either. She may invite him to call or he may ask to see her again. She can tell by his action whether or not he wants to call.

Household Hints

A simple rust remover.

Knives, scissors, and other articles of steel often get rusty. It is not necessary to use smelly oils to remove it. Take a slightly moistened cloth, dip it into SNAP and rub the rust stains thoroughly. They will soon disappear. SNAP is unexcelled as a household cleaner, and it does its work without harming the most delicate skin. Because of its fine ingredients, SNAP is good for the hands. SNAP is sold by all grocers, druggists and hardware stores.

A Free Booklet telling how SNAP helps in Housework will be sent you on Request

SNAP CO. LIMITED
91 Reading Street, Montreal 269

To Obtain Relief From Neuritis

The nervous system must be thoroughly restored. Here is a case which illustrates this point.

The twitching of nerves and muscles warned Mrs. Mapletoft of the exhausted condition of her nervous system. She also had frequent nervous headaches and persistent neuritis in her right side.

Only temporary relief can come from external applications for neuritis. To really get rid of the cause of trouble it is necessary to thoroughly restore the exhausted nerves by the persistent use of Dr. Chase's Nerve Food.

Mrs. Wm. Mapletoft, Mount Forest, Ont., writes:—

"For about three years I suffered from neuritis in my right side. I had pains through my back and twitching of the nerves and muscles. I had also been operated on for appendicitis, and it left me a nervous wreck. I was very restless and uneasy, and bothered with frequent neuralgic headaches. My appetite was poor and I sometimes took weak spells. I commenced a treatment of Dr. Chase's Nerve Food and in a very short time I found relief. This medicine has done me the world of good and I can recommend it to all suffering as I was."

Dr. Chase's Nerve Food—60cts. per box, all dealers, or The Dr. A. W. Chase Medicine Co., Limited, Toronto, Canada.

Progress

Since Confederation some of the greatest inventions of this or any age have been made. Among the many industries that have made such wonderful progress is the monumental industry. Only a few years ago the lettering, carving and finishing of them was all done by hand. Today we have electric and compressed air power to drive our chisels in place of the hammer and mallet.

This enables us to turn out more Monuments and do the work more perfectly. We are always pleased to show our workmanship and quote prices. Our plant is the best that money can buy.

Monuments erected in any cemetery in Ontario.

Coughlin's Monumental Works

216 HUNTER ST., PETERBOROUGH Phone 1845w

ULTIMATELY

ULTIMATELY you will drive a car with the SILENT KNIGHT SLEEVE VALVE MOTOR.

Thousands upon thousands of motorists are driving Knight engines this year who never even dreamed of their distinguishing characteristics until they actually drove one.

THE PROTECTIVE PATENT RIGHTS for the use of KNIGHT ENGINES in pleasure cars expired LAST YEAR in Europe; and THIS YEAR NEARLY ALL the leading manufacturers have ADOPTED THIS TYPE of motor.

THE PROTECTIVE PATENT RIGHTS for the use of the KNIGHT MOTOR DO NOT EXPIRE UNTIL 1932 on the CONTINENT OF AMERICA; and already numerous manufacturers are patiently waiting with the idea of INCORPORATING THIS ENGINE IN THEIR CARS IMMEDIATELY ON THE EXPIRATION of these PROTECTIVE PATENT RIGHTS.

No BASIC DEVELOPMENT in automobile design in RECENT YEARS has stirred the engineering and manufacturing division of the industry so much as the great strides that have been made in the process of the Knight Engine.

With the elimination of 125 complicated working parts, the vast improvements in efficiency and long life, due to SLEEVE VALVE CONSTRUCTION, IS PROOF that KNIGHT SLEEVE VALVE CONSTRUCTION will ULTIMATELY BE ACCEPTED as the standard type of power plant for NEARLY ALL fine motor cars.

Why wait? Why buy a Car with a poppet valve motor when you know that the depreciation will be extremely rapid, owing to the general adoption of Knight Engine cars when the patent rights run out.

IN WILLYS-KNIGHT AND FALCON KNIGHT MOTOR CARS YOU PROCURE THE BEST VALUE THAT MONEY CAN BUY.

GUARANTEES — Long Life, Increased Power, Smooth Running, Improving with Use, Few Wearable Parts, No Carbon Annoyance, Distasteful Noise or Damaging Vibration.

SOLD EXCLUSIVELY BY

J. J. DUFFUS, Limited

AND ASSOCIATE DEALERS PETERBOROUGH

BALDWIN MAY SEE COOLIDGE DURING VISIT

Suggestion From American Sources Approved in London Circles.

NO ACTION TAKEN.

British Do Not Consider Geneva Conference Failure, Although Hoping For Little.

LONDON, July 30 (United Press).—The suggestion emanating from New York that Premier Baldwin should take advantage of the opportunity afforded by his Canadian visit to see President Coolidge regarding the controversy between Great Britain and the United States over the naval disarmament question has excited much interest here, and is strongly endorsed in many quarters. The Government has not yet considered the suggestion, the British United Press is informed, because the British view is that the conference at Geneva has not yet broken down, although it is admitted that the hope of an agreement being reached, following the definite refusal by the United States of Britain's latest proposals, is like the hope for a man on a raft a thousand miles from shore.

If, however, the conference finally ends in a disagreement, there is little doubt that the suggestion will be discussed, but it is a matter more for Premier Baldwin himself than for any one in London, although naturally he would not take such an important step without consulting Foreign Secretary Sir Austen Chamberlain and the Cabinet, a difficult procedure with most of the Ministers out of town for the summer recess.

Pipe and Smile

The first glimpse of Mr. Baldwin was characteristic. It was a pipe and a smile. A tender had been engaged for newspapermen to go aboard the Empress before the Royal party and British Premier left for the official reception, but the tender was slow coming alongside. An accommodation ladder was dropped, but the tender could not make it. A hawser snapped and the tender was further off than ever.

Above, through an open porthole, appeared the pipe and smiling face of Mr. Baldwin. He waved the pipe cheerily to the impatient newspapermen. A few minutes later his pipe left behind, he was receiving the newspapermen on board.

Baldwin Hopes for Success

QUEBEC, July 30 (Canadian Press).—Premier Baldwin stepped on Canadian soil today with a firm hope that a definite conclusion would be reached at the disarmament conference. Premier Baldwin does not expect during his stay on this side to meet President Coolidge and discuss the situation with him. He had not heard of the suggestion, he said, when questioned on the point before he left the Empress of Australia. "I did not leave England until I was satisfied that our delegates could go back to Geneva with a fair hope of arriving at a conclusion and I am quite sure that no effort will be spared on our part to arrive at a conclusion. I further feel confident that if a definite conclusion is not arrived at, it will not be our fault," he added.

Will End Peaceably

GENEVA, July 30 (Canadian Press).—Although the British and United States delegation to the naval reduction conference apparently are as far apart as ever on the knotty eight-inch gun cruiser problem, feeling persists that if a break in the conference is inevitable, as seemed to be the case today, it will be effected without hard words being used on either side.

Japanese have shown particular anxiety that if the conference adjourns without reaching an agreement, nothing should be said at the final public session which might engender misunderstanding between the Powers concerned, but the opinion has been given that Japanese intervention will not be needed to tone down the concluding declarations of British and Americans.

INDIAN EMPLOYEES CAUSE OF TROUBLE

Try to Sneak Home When Ill, Thereby Spreading Diseases.

WINNIPEG, Man., July 30.—(Canadian Press.)—Men in India cause the State railways in that country plenty of worry during the cholera and malaria epidemics, according to Dr. T. H. Bishop, of Calcutta, who visited Winnipeg recently in the course of his first tour of the Dominion.

Dr. Bishop is one of the chief medical officers of the India State Railways.

Men have been known to disguise themselves as Purdah women in attempts to journey home while suffering from either cholera or malaria. Numerous other means of evading the medical authorities have been tried by the natives and often with disatrous results, Dr. Bishop stated.

Dr. Bishop cited last year as a case when evasion by the natives resulted in a malaria epidemic which proved so serious that it interfered with the operations of the trains as a large number of railway clerks were stricken with the disease.

LATE WANT ADS.

TIRE AND RIM, ON NORWOOD Road, between 6th Concession of Otonabee and Norwood on Friday Afternoon. Finder please leave 471 Roger Street. Reward. 34-28-T3518

LEATHER WALLET, CONTAINING Thirty Dollars. Finder please leave Examiner. Reward 34-28-T3560

DESIGN SUBMITTED FOR PROPOSED LEAGUE PALACE AT GENEVA

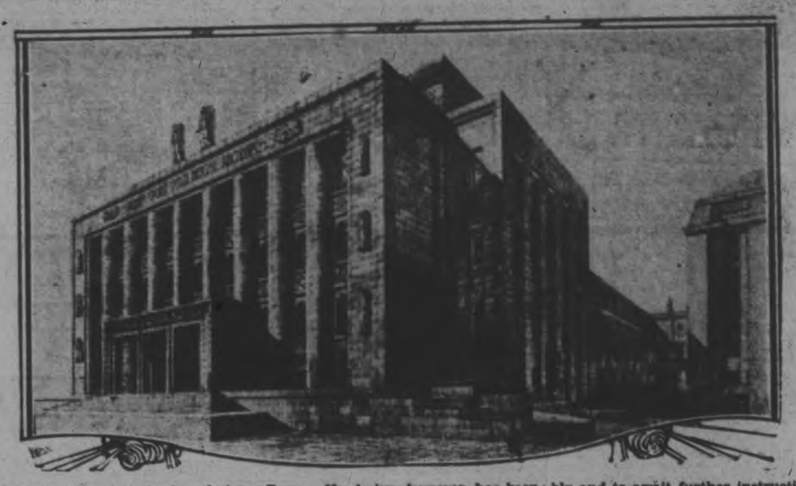

One of the prize-winning designs for the proposed League of Nations Palace at Geneva, Switzerland, is that illustrated, which was submitted by Marcello Piacentini, Gaetana Rapisardi and Angelo Mazzoni of Rome. No design, however, has been finally accepted, the international jury of architects having decided to submit 27 out of the 377 proposed designs to the coming league assembly and to await further instructions. There were no British designs, or dominion plans, in the first twenty-seven which were considered by the jury as most acceptable.

NEW RULINGS ON TOURISTS

Auto Club Certificates Not Basis For Time Extension.

NINETY DAYS ALLOWED.

OTTAWA, July 30. — (Canadian Press).—New regulations governing the issuance of permits for tourists' automobiles have been issued by the Department of national revenue. The outstanding feature of the new regulations is that certificates from automobile clubs as a basis for obtaining an extension of permits will not be accepted in future.

On the other hand, the Department has notified collectors that permits for a period of sixty days will be granted to bona fide automobile tourists without bond or deposit with the privilege of thirty days' extension on application to the collector.

COUGARS PLENTIFUL AROUND VICTORIA

Come Right Into City and Steal Chickens in Spite of Hunters.

Chickens in Spits of

VICTORIA, B.C., July 30 (Canadian Press).—Cougars are more plentiful on Vancouver Island this summer than ever before, according to hunters and wild-life experts.

Victoria itself has not escaped the depredations of the animals and chicken coops have been plundered frequently in spite of the activities of trained cougar hunters. This is the second summer in succession that Victoria has experienced a cougar scare.

Last July a cougar wandered into the downtown district, was pursued by a squad of armed police and finally shot down while it was crouching on the roof of a brick building near the heart of the city. A few weeks ago Charles E. Wilson, well-known Victoria barrister, almost drove into a cougar while on his way home in the exclusive Rockland avenue section.

The animal bounded into the woods and was seen several times by other people the next day but avoided capture. There have been several reports that the cougar has been recently in Beacon Hill Park, which could be reached by a wild animal only after prowling through a thickly populated district.

It is said that the gradual extermination of wolves and the late spring on Vancouvar Island have been mainly responsible for the presence of cougars this year in increasing numbers. Wolves were formerly abundant on the outskirts of Victoria and they sought practically the same prey as the cougars. The wolves have now disappeared save for a few isolated packs in the wilderness near the west coast of the island.

CANADIAN ARTIST.

Lawren Harris, widely known Canadian artist of the famous "Group of Seven," who sees a bright future for Canadian art.

CANADIANS WIN IN FINAL GAME

End New Zealand Tour With Victory Over Auckland Eleven.

SCORE SIX TO TWO.

AUCKLAND, New Zealand, July 23 (Canadian Press Cable).—Excelling themselves in the final game of their tour of New Zealand, the Canadian All Stars defeated an Auckland representative soccer team today by a score of 6 to 2.

ALBERTA NEEDS 20,000 HELPERS

Half of Required Extra Harvesters Found in Province.

2,000 ALREADY PLACED.

EDMONTON, July 30 (Canadian Press).—Twenty thousand men, besides employing farmers and their permanent help, will be needed to harvest Alberta's gain crop this year, according to the Provincial Labor branch. Of these, ten thousand are estimated to be within the province, eight thousand will be brought in from outside, and somewhat over two thousand have already been placed this summer in excess of the same date last year.

PROMINENT PEOPLE ATTEND CONGRESS

TORONTO, July 30 (Canadian Press).—Teachers and educationists are converging upon Toronto for the second biennial conference of the World Federation of Education Associations which will meet in this city August 7 to 12. Approximately two hundred delegates from Great Britain have arrived and a still larger number are heading for the city. Several Japanese delegates have reached the United States, as has also a small party from China which will be greatly augmented by Chinese teachers resident in America.

Committees of local teachers are busy arranging for the accommodation of the 6,000 delegates who are expected to attend. Half a dozen of the leading Toronto hotels have set aside blocks of rooms for the visitors, while the remainder will be looked after in the comfortable college residences. Meals will be served in Hart House, which is conveniently adjacent to University College, where the sessions of the conference will be conducted.

The majority of the British and foreign educationists visiting the city are leaders in public life in their native countries. Many of them have distinguished themselves as politicians and writers.

F. W. Goldstone, M.A., general secretary of the National Union of Teachers, was elected to the British House of Commons in 1910. He was leader of the teachers' panel of the Standing Joint Committee during the arbitration proceedings conducted by Viscount Burnham, in which capacity he presented the teachers' case for improved renumeration with convincing mastery. His association is the strongest teachers' body in the world, with a membership of 120,000.

Another interesting politician-teacher is T. J. O'Connell, T.D., general secretary of the Irish National Teachers' Organization, who was recently elected to the Lower House of the Irish Free State. The Irish National Teachers hold the distinction of being the only organization covering Ireland which has survived the past 20 years of strife. Mr. Cummins, another Irish teacher who will be present, is a member of the Free State Senate.

Prominent among the women delegates is Miss E. R. Conway, J.P. for the City of Liverpool, England. For more than a quarter of a century she has served as headmistress of various Liverpool schools. In 1918 she was elected president of the National Union of Teachers, being second woman to hold that distinguished position.

China is represented at the conference by Dr. F. W. Kuo, who has been honored with degrees by British and American universities in recognition of his scholarship. In addition to being a brilliant lecturer, Dr. Kuo is an author and editor. He edited the largest Anglo-Chinese dictionary in existence. He was organizer and first president of the National South-eastern University, Nanking, China. In 1924 he was appointed by the Chinese Government as a trustee of the China Foundation for the Promotion of Education, established with the Boxer Indemnity Fund recently returned by the United States. Dr. Kuo is a vice-president of the World Federation of Education Associations.

SCIENTISTS TRY TO AID SAILORS

Are Investigating Mysterious "Silent Zone" at Race Rocks.

CAUSE OF MANY WRECKS

VICTORIA, B.C., July 30.—(Canadian Press).—Science is planning conquest of the "silent zone" at Race Rocks, near here, which in recent years has been responsible for the loss of several ships and lives.

The agency that science will use is the radio beacon, and Race Rocks are to have the first radio beacon to be installed on the Pacific coast. The wireless beacon will be equipped with a modern valve transmitter using 500 watts, which in foggy weather will automatically send radio warnings to all vessels within seventy-five to 100 miles steaming within the radius of the treacherous tide rip shoals.

The beacon will surmount the difficulty caused by a freak of accoustics in the existence of a silent zone around Race Rocks and Bentinck Island, which was firmly averred by mariners plying the waters of Puget Sound from Tatoosh to Race Rocks inbound and outbound to mainland and island ports.

Though equipped with powerful fog-alarm apparatus, Race Rocks and Bentinck Island to the northeast of the Race have lured four vessels to disaster within the last twenty years under conditions that were so startling that the authorities made a full investigation of the peculiarities of the zone of deadened sound.

Of late years there was the steamship Siberian Prince outbound in a fog, which piled up in a rocky cradle on Bentinck Island. Almost as soon as the wreckage had been cleared away the Dutch ship Eemdyck was wrecked at almost the identical spot, despite the fact that the Race Rocks fog horn was roaring full blast at the same time, the sound disappearing into the mysterious silent zone.

One of the most notable cases on record happened in broad daylight, when a Canadian government service tug, without wireless, was standing out past the Race Rocks and was ordered back. To hail the tug, three men stood on the rocks below the lighthouse waving and shouting. Scarcely 100 feet separated the tug and the shore, yet the hail was not heard. Later, the crew of the tug, who had waved in return, stated they had not heard a sound, and though the foghorn had been pressed into service at the same time, it, too had brought no better response.

Bentinck Island and the wreck of the Eemdyck were the direct cause of one of the worst marine disasters every recorded in these water, when the tug Hope, proceeding with steevedores to the Eemdyck, ran foul of cables from the stranded ship and sank. Seven men lost their lives, while thirty others had an almost miraculous escape.

POULTRY INDUSTRY NEEDS INFORMATION

OTTAWA, July 30. — (Canadian Press.)—Need for more comprehensive economic information than is now available to the poultry industry for greater effort along co-operative lines and for deeper research as an aid to breeders were stressed in addresses before various sections of the world's poultry congress by the speakers from many countries today.

Champion Golfer Values Old Club

VICTORIA, B.C., July 30 (Canadian Press). — Rudie Wilhelm, Portland golfer, who walked on with the Pacific North-West amateur golf championship at the Colwood links here recently, is only an occasional player. He is one of those rare golf specimens who plays an accurate game whenever he goes on the course, whether or not he is in practise.

Winning golf matches and championships comes naturally to him, and it doesn't matter much what club he uses. But Rudie is superstitious. When he won the final round from Frank Dolp, runner-up at Colwood, Rudie turned to his caddie, and presented him with his golf bag and clubs. He said, "Here, son, I won't be using these for a while—want them?"

Of course, the caddie wanted them, and accepted them with a beaming smile. The incident meant nothing in the life of Wilhelm—until he was met by Bill Steedman, Seattle golf scribe. "Say," quoth Steedman, "you did not by any chance let that boy get away with that lucky sawed-off midiron of yours, did you?"

Wilhelm's championship smile vanished, and in another moment he was scouting for the caddie.

"I wouldn't part with that for a whole clubhouse," said Wilhelm in desperation. And then finally he found it—the ancient, useless-looking weapon that had brought its owner luck year after year on a dozen golf courses.

When Wilhelm left Victoria, the only luggage he carried with him, apart from his personal belongings, were his championship silver mug — and the battered midiron.

RELATIONS OF BIG COMPANIES UNDER SCRUTINY

U. S. Trade Commission Begins Investigation Into Dupont Dealings.

HOLDS OTHER STOCK.

Company Said To Hold Shares in General Motors and U. S. Steel.

WASHINGTON, July 30 (Canadian Press).—One of the most extensive investigations in the history of the Federal Trade Commission is augured by its decision to inquire into the relations between the E. I. Dupont De Nemours Company, the General Motors Corporation and the United States Steel Corporation.

The Commission's order cited the published financial reports said to show the Dupont Company purchased large investments in the stock of the other two concerns while it also said the press reports asserted the Dupont concern made steel stock purchases with the expectation of having a number of directors in that organization as it now has in General Motors.

GAME CALLED OFF.

Lindsay 'phoned to-day at noon that they would be unable to come here and play the Civic Holiday game with the Kiwanis Juniors. The game was scheduled for Monday morning, but the Scugog management were unable to get a team together to make the trip.

CHEVROLET

Chevrolet Announces

New Lower Prices

with

New Quality Features

SEE YOUR CHEVROLET DEALER

CHEVROLET MOTOR COMPANY OF CANADA, LIMITED

Subsidiary of General Motors of Canada, Limited

OSHAWA, ONTARIO

C-1258A

Canadian Department Stores Limited

SEVEN ITEMS of Interest for Three Hours

Men's Leather Belts

Solid Leather Belts for men in the new wide shape. All black and fancy designs. All sizes.

75c and $1.00 Each

MEN'S SHOP—TONIGHT

Ladies' Silk Handkerchiefs

Crepe de Chine and Pongee Silk Handkerchiefs in a beautiful range of plain and combination colorings. Worth up to 75c each.

25c Each

MAIN FLOOR—TONIGHT

Re Mis-spelling Contest

ANNOUNCEMENT WILL BE MADE ON TUESDAY OF SUCCESSFUL CANDIDATES OF MIS-SPELLED WORD CONTEST

Ladies' House Dresses

Made of good quality chambray. Ideal for the house, cottage or bungalow. All trimmed with floral chintz. Colors are sand, green, mauve and blue.

SATURDAY NIGHT

79c Each

SECOND FLOOR

Ladies' House Dresses

Ladies' Gingham House Dresses, exceptional values, attractive patterns and styles, good quality gingham. Sizes 34 to 44; also O.S. sizes.

$1.00 Each

SATURDAY NIGHT

Men's Wool Bathing Suits

Men's One-Piece All Pure Wool Bathing Suits, navy with colored stripes. Various colors, in all sizes.

$1.75 Each

MEN'S SHOP—TONIGHT

Men's Pull-Over Sweaters

Popular V Neck Pullover Sweaters for men are here in a very fine range of colors, mothproofed, and in sizes 34 to 44.

SPECIAL

$2.95 Each

MEN'S SHOP—TONIGHT

Men's Two-Piece Bathing Suits

New shipment of All Pure Wool Bathing Suits in the popular Lifeguard style. Various colors to select from, in all sizes.

$2.50 Each

MEN'S SHOP—TONIGHT

Store Closed Monday

CANADIAN DEPARTMENT STORES LIMITED

SUCCESSORS TO THE CRESSMAN CO., LTD.

STORE NO. 15

MILLBROOK S.S. PICNIC AT OVAL

United Church People Enjoy Annual Outing Held in City.

ABOUT 200 PRESENT.

MILLBROOK, July 30—The annual picnic of the United Church Sunday School was held at the Nicholls Oval, Peterborough, on Thursday afternoon, and was one of the most successful outings which has ever been enjoyed under the school auspices.

The heavy rain delayed the cars and trucks from starting at the appointed hour, but fortunately the weather cleared and over two hundred gathered at the picnic grounds for the day's sport.

A game of softball, with O. Williamson and G. E. Burnham as captains, provided plenty of entertainment for players and onlookers until practically all had arrived, when the sports' program was run off under the direction of C. C. Garside and W. Fred Fallis.

The prize winners included the following, every child up to four years of age who ran in the preliminary races being given candy:

Girls race, 4 to 6 years: 1, Beatrice McDowell; 2, Marian Belch.

Boys 'race, 4 to 6 years: 1, Lloyd McMahon; 2, Max Fallis.

Girls' race, 6 to 8 years: 1, Lenore Lambert; 2, Marjorie McDowell.

Boys' race, 6 to 8 years: 1, Lawrence Hawken; 2, Eric Fallis.

Girls' race, 8 to 10 years: 1, Ethel Rowland; 2, Janet Dawson.

Boys' race, 8 to 10 years: 1, Leon Raper; 2, Reg. Edmunds.

Girls' race, 10 to 12 years: 1, Marian Earle; 2, Leselle Lang.

Boys' race, 10 to 12 years: 1, Jack Stinson; 2, Marshal Fallis.

Girls' race, 12 to 14 years: 1, Margaret Hawken; 2, Margaret Larmer.

Boys' race, 12 to 14 years: 1, Ray Rowland; 2, Ernest Powell.

Girls' race, 14 to 16 years: 1, Gladys Williamson; 2, Flossie McMahon.

Boys' race, 14 to 16 years: 1, Jack Byam; 2, Bruce Freelove.

Single ladies' race: 1, Florence Fallis; 2, Marjorie Skitch.

Single men's race: 1, Clarence Ball; 2, Arnold Fallis.

Married ladies' race: 1, Mrs. Will Armstrong; 2, Mrs. J. Graham.

Married Men's race: 1, P. Stinson; 2. C. C. Garside.

Fat ladies 'race: 1, Mrs. W. Williamson; 2, Mrs. H. Lang.

Slow walk race: 1, Mrs. Irwin Hatherly and Mr. J. Graham.

A softball tournament completed the sports after all had done justice to the bountiful tea provided, the teachers and officers of the school and other workers seeing that every one's appetite was fully satisfied. In the draw the Trail Rangers played against the C.G.I.T. group, and the married men, chosen from the Sunday School staff, against the Tuxis Square. The line-up was:

Trail Rangers: W. Skitch, p; K. Fallis, c; H. Hawken, 1b; J. Lunn, 2b; N. Davis, 3 b; L. Carveth, rf; D. Fallis, lf; G. Davis cf; E. Powell, ss.

C.G.I.T.—F. Fallis, p; J. Byam, c; P. Davis, 1b; A. Davis, 2b; F. McMahon, 3b; H. McMahon, rf; M. Fallis, lf; E. Shepherd, cf; T. Ball, ss.

H. Jeffrey umpire. Score 21—20, favor of the Trail Rangers.

Sunday School team.—W. E. Ball, p; C. C. Garside, c; P. Stinson, 1b; G. E. Burnham, 2b; H. Dawson, 3b; O. Williamson, rf; F. McMahon, lf; E. Fallis, ss; G. Elson, cf; L. W. Smith, sub.

Tuxis Boys.—L. Ingram, p; A. Todd, c; E. Carson, 1b; H. Lancashire, 2b; B. Freelove, 3b; K. Skitch, rf; C. Ball, lf; the boys played two men short.

Umpire, R. H. Edmunds. Score, 18—10, favor of the Tuxis Square.

In the play-off C. C. Garside was umpire ;the Tuxis Boys and Trail Rangers having a 5-innings game, the former winning by 3 runs.

On the Road

YOUR motorist knows Planters. He knows well that for a tempting snack there is nothing that can equal their crisp, nutty flavor.

Planters SALTED PEANUTS "THE NICKEL LUNCH"

SALVATION ARMY VISITS WARSAW

Plains to Conduct Service There Every Sunday Afternoon.

MANY SERVICES HELD

WARSAW, July 30. — The Salvation Army held a service in Warsaw on the Post Office corner on Wednesday evening. A very large crowd assembled and stood with good attention.

The Army Boys' Band gave several selections, which were well received. One of the ladies sang a solo which delighted everyone. There was a selection on an accordion. In the singing of the hymns the crowd joined. Rev. H. B. Herrington led in prayer. Commandant Ham gave a short, earnest, and excellent address, in a clear voice which carried to those in the cars. They purpose coming to Warsaw on Sunday afternoons to try and reach those who do not attend any church. During part of the service, two young men sat on the monument with their feet dangling over the names of the dead.

Warsaw has many opportunities for divine service. An Anglican clergyman comes from Norwood every Sunday morning and evening alternately The Presbyterians have a Sunday School in the morning and a church service in the evening, conducted by a minister from Keene. The Baptists have a morning Sunday School and preaching service. The pastor comes from Indian River. The United Church has a morning Sunday School and an evening preaching service. The minister is resident in Warsaw, but has three other charges, and each alternate Sunday he goes as far as Carmel, and if these are not convenient, there will be Salvation Army afternoon services.

ASK THEM

We rest our case on the word of our owners—and you can get any number of their names for the asking.

V. M. EASTWOOD

Showrooms—Corner Water and Brock Streets—Phone 913

BOGG BROS., Cobourg

A USED CAR IS ONLY AS DEPENDABLE AS THE DEALER WHO SELLS IT

THOUGHT WALL-EYED PIKE A CROSS-EYED GENTLEMAN.

He was well versed in the vernacular of his home town out of Pointe-au-Baril he only knew what his friends told him. Then he found Adventure. Black Bass, living in deep cold water and as lively as trout the Great Northern pike, maskinonge and pickerel; pine, partridge and porcupine.

His advice is "go while the Fishings good"—any old time—to Pointe-au-Baril.

Beaches, boating and bathing seven hundred feet above the Georgian Bay—Wonderful Hotels and Good Water!

No Hay Fever at Pointe-au-Baril. Ask any Canadian Pacific Agent or write W. Fulton, District Passenger Agent in Toronto for advice.

20-30

WOMAN STUDIES ESKIMOS' SONGS

WINNIPEG, Man., July 30.—(By (Canadian Press).—Mlle. Juliette de la Verandrye Gaultier, the only white woman who has learned the songs of the Eskimo, passed through Winnipeg recently on her way to British Columbia and Alaska to study further the folk songs of the Kootenay Indians, the Nootkas and the Eskimo.

Mlle. Gaultier, who claims the Eskimo songs to be more colorful and spectacular than the Indian melodies, will make the trip under the suspices of the federal government archives. She is accompanied by Miss Marie Boggs and L. O. Armstrong of the Smithsonian Institue.

Pure tea of finest quality, free of dust and packed in *Aluminum.*

RED ROSE TEA "is good tea"

RED ROSE ORANGE PEKOE is extra good.

CAVAN INSTITUTE TO GIVE PROGRAM

Will Visit Mount Pleasant Branch Next Wednesday.

MOUNT PLEASANT, July 30. — The August meeting of the Mount Pleasant branch of the East Durham Women's [illegible] be held at the ho[illegible] Bland on Wednes[illegible] An invitation has been extended to the Cavan Institute asking the members to be present at this meeting. This invitation has been accepted. It is expected that the Cavan ladies will conduct the meeting and provide the programme.

Miss Grace Shield of Dakota, is visiting at the home of her aunt and uncle, Mr. and Mrs. Bert Smith, in Emily.

Mrs. Gertrude McLean and Miss Helen spent Wednesday visiting at the home of Mr. and Mrs. Austin Best.

Mr. and Mrs. Ira Lowe and Mrs. J. Handley spent Tuesday evening with Mr. and Mrs. Bruce Scott, Smith.

Mr. and Mrs. Garnet Shield and daughter Juan visited with friends in Emily on Tuesday evening.

Mr. and Mrs. McCabe and children of Toronto, are holidaying with Mr. and Mrs. George Jamieson also Mrs. Brown in the village.

ROSENEATH NEWS

ROSENEATH, July 30.—Mr. and Mrs. William Arnold left on a trip to visit friends in Western Canada. They are taking a boat trip from Port McNichol and expect to be away for some time.

Mr. and Mrs. Harry Halstead of Saskatchewan are visiting friends in this vicinity. It is about fourteen years since Mr. Halstead left here to make his home in the West.

Mr. and Mrs. C. Thackeray visited friends at Gore's Landing on Sunday.

The many friends of Mrs. Charles Grigg are sorry to learn of her continuing illness. She has gone to the hospital in Toronto for medical attention.

Mrs. Ella Brown was in Toronto to visit her sister, Mrs. Redshaw, who is seriously ill.

The recent heavy rains are making it hard for the farmers to harvest their hay and grain.

A few from here attended the fiftieth anniversary of the W.M.S. Bethesda United church near Harwood. The ladies served tea and this was followed by an interesting program in which a number of local people and minister of the district participated.

A WEAK STOMACH.

Can Be Strengthened Through the Use of Dr. Williams' Pink Pills.

Wonderful is the process by which the chemistry of the body changes the food we eat into blood. And the whole of our well-being depends upon this being maintained day after day, year in and year out. Sometimes the process becomes faulty, and then food begins to poison the blood instead of feeding it. This is followed by all the pangs of indigestion, such as gas on the stomach, pains around the heart, often nausea after eating, and a dislike for all kinds of food.

The only way to overcome these troubles is to tone up the digestion so that you can assimilate all your food. To do this you have only to take Dr. Williams' Pink Pills. A short course of these pills will quickly tone up the stomach and banish indigestion. Here is a bit of convincing proof given by Mrs. Chas. Ladner, Ellerslie, P.E.I., who says:—"For some years I was a sufferer from stomach trouble. Everything I ate caused distress, sour stomach and belching. I could not eat meat or potatoes, and I grew weak and nervous. No medicine seemed to help me until I was persuaded to take Dr. Williams' Pink Pills, and these simply worked wonders. I took the pills faithfully for a couple of months by which time every symptom of the trouble disappeared, and there has not since been the slightest symptom of stomach trouble. No wonder I praise Dr. Williams' Pink Pills."

You can get these pills through any medicine dealer or by mail at 50 cents a box from The Dr Williams Medicine Co., Brockville, Ont.

Labor Opposes Honor to Lauder

EDINBURGH, Scotland, July 29 (Canadian Press Cable). — Edinburgh City Council last night adopted a proposal to confer the freedom of the city on Sir Harry Lauder, the famous Scottish comedian, but this action was taken only after sentiments hostile to the proposal had been voiced by a considerable body of the councillors, notably the Labour members. The vote was 30 to 22 in favour of thus honouring Sir Harry.

CANADA COULD BUY AUSTRALIAN GOODS

Could Give Preference on Many Lines, Says Agent General.

WINNIPEG, Man., July 30.— (By Canadian Press),—Canada could take more Australian goods if she would only give preference to Australia over some countries from which she was importing products which Australia was ready to place on the Canadian market, Sir George Fairburn, agent general for the State of Victoria in England, stated here recently.

Sir George and Lady Fairburn visited Winnipeg on their way across Canada, enroute for home.

Australia was a competitor of Canada, Sir George said, although there need be no rivalry, for with proper adjustment of trade, there should be a market for all Empire goods. He was hoping to see a greater trade exchange between Canada and Australia.

"I Was in Debt"

—"A year ago I was in debt," says a customer; "to-day, I have $500 in the Bank. I decided to put by $10 a week, and I've done it. This time next year I'll have $1,000."

Buy $1,000 for $940 (4-year Plan)

You, too, can do it through our new "Save For $1,000 Plan." It can be made to fit your income. Call and let us explain it.

The Royal Bank of Canada

Peterborough Branch — V. Eastwood, Manager

Start each day right with a cool, sparkling glass of

ENO'S "FRUIT SALT"

You will soon be repaid with a store of good health.

Fathers of Confederation

They Breathed Life Into Confederation and Behold . . . a Nation was Born

CANADIANS look back with pride and satisfaction to the great work accomplished by the Fathers of Confederation.

Policyholders of the Confederation Life Association look back with pride and satisfaction to their connection with the Association—pride in its progress and prosperity—satisfaction with what it has done for them.

For example, a prominent merchant recently wrote:

"There are certain business connections which a man makes and which he regards with considerable pride and satisfaction. I can conscientiously say that this is the way I feel towards my connection with the Confederation Life Association."

A copy of the picture "Fathers of Confederation" may be obtained gratis on application to the Head Office, Toronto.

CONFEDERATION LIFE ASSOCIATION

CONFEDERATION LIFE ESSAY CONTEST, open to students of all schools and educational institutions, residing in district in which Peterboro Examiner is circulated.

$50.00 in Prizes

The first prize will be $25.00, the second $15.00, and the third $10.00, for the three best Essays written on the topic,

"Canada Sixty Years Ago and Now"

Special reference to be made to the work of the Fathers of Confederation and the Confederation Life Association.

Contest to Close August 15th.

Essays to be marked "Confederation Life Essay," and addressed to

WM. BOULTON,
Divisional Manager,
Confederation Life Association,
Peterboro.

VITESSE WINS GEORGE CUP AT COBOURG

THIRD RACE IS WON BY KATHEA 3EATS VITESSE

The Best Race of Series Was Sailed Yesterday at Cobourg.

ELEANOR THIRD.

Vitesse Wins Geoerge Cup, Taking Two Out of the Three Races.

COBOURG, Ont., July 30.—Plenty happened in yesterday's third and deciding race for the George Cup, which was sailed twice over an 8-mile windward and leeward course.

On the buck up to the first mark in a good wholesale southwest wind and big sea, Diana of the Kingston Yacht Club was dismasted, and to everybody's surprise Vitesse of the Rochester Yacht Club, easy winner of the first two races, was whipped to the weather mark by Kathea II of the Crescent Yacht Club of Watertown, N.Y., which won the cup last year, only to be disqualified on a construction rule.

Kathea led at the windward mark by two hundred yards, while Vitesse was second, with Eleanor of the R.C.Y.C., Toronto, superbly handled by Skipper Walt. Windeyer, right on top of her at the mark.

At the end of the second leg, which was a four-mile run to leeward, which completed the first round of eight miles, Kathea led by seven seconds, with Vitesse second and Eleanor third. Vitesse had 13 seconds on Eleanor.

The start was terrible for all but Vitesse and Eleanor. They broke across the starting line within a couple of seconds of the gun, Eleanor in front, but Vitesse was a few lengths to windward and only a length astern. Kathea and Diana's skipper had evidently misjudged the time badly for they were caught to windward of the mark and lost plenty of time and distance getting across. Kathea was 200 yards behind the leaders, while Diana was another hundred behind her.

The battle to the windward mark was a keen one and provided the best contention of the series. Vitesse to windward of Eleanor held on after her both on the starboard tack. Five minutes after the start Windeyer decided to test Skipped Barrow's position and came about trying to cross her bows. He failed by half a boat's length and was forced to bear her away and cross her stern. However, he held away on the same tack, forced Barrows to follow him with Vitesse.

At 11.25 Windeyer tried his luck again and to everybody's surprise crossed Vitesse's bows and went on out after Kathea which under Eddie Lansing's careful nursing was showing her real class and was right up with the leaders. Eleanor crossed Kathea's bows and Vitesse came back and tried to do the same but she failed. Then Barrows tried to ride Viesse through Kathea's lee but was back winded and finally broke tacks and went across his stern. Meanwhile Windeyer in Eleanor, recognizing the fact that Kathea was the boat to beat at the moment rounded on Kathea's weather bow and tried to hold her. But he failed.

Kathea worked out from under his lee and was first at the buoy by 200 yards. Meanwhile Barrows and Windeyer fought it out. A half a mile from the mark Barrows took Vitesse across Eleanor's bows and seemed to have second place well in hand but he misjudged the buoy and had to take another short hitch. Windeyer in Eleanor made no mistake. He reached the buoy on his first stab at it from his inshore tack and rounded it right on top of Vitesse.

Smart canvas work by the R.C.Y.C. crew and the excellent judgment of Skipper Windeyer pulled Eleanor right back into the hunt. Windeyer sent his mainboom off to port and flung his spinnakr to starboard. The other pair reversed the operation, but they soon found that the young R.C.Y.C. skipper was right and they had to gybe over. In the first quarter of a mile Eleanor blanketed and passed Vitesse and set sail after the leader, Kathea. He just about caught Kathea, too, but Barrows dropped Vitesse down on him and gave him broken wind.

They fought it out all in a heap, all the way down before the wind, but in the excitement all three went a half mile to leeward of the mark. When they finally found it they dowsed their spinnakers and hauled up for it. Kathea still held a short lead, but Vitesse had Eleanor by 50 yards.

In the second roun of the course Kathea II. gave Vitesse and Eleanor a good lacing. The wind which had been about sixteen miles strong at the start had increased to eighteen to twenty and the lake was freckled with white caps. The Watertown boat just revelled in the heavy going and showed all and sundry that Viesse's reputation as a "horse" in hard weather was a myth of the Rochester crowd's imagination. Vitesse had all she wanted to do to hold Eleanor and the Toronto boat is a light air craft. Kathea had well over half a mile lead at the windward buoy the second time around and rolled home the last four miles sitting pretty and unthreatened at any stage.

Vitesse and Eleanor fought it out up to the windward mark, but the Rochester boat worked out a lead of a couple of hundred yards which was sufficient to keep her free of Eleanor's blanket on the road home.

The finishing time:
Kathea II.—1.57.03.
Vitesse—2.00.05.
Eleanor—2.00.58.

And so the George Cup takes a trip to Rochester.

Ball Fan Lacks Mental Poise

PHILADELPHIA, July 30. — A man who would stand in line for hours for a seat in the bleachers, and then shout himself hoarse rooting for his favorite baseball team is not well-balanced mentally, in the opinion of Dr. Thaddeus L. Bolton, Professor of Psychology at Temple University. He may not be abnormal, but he is not gifted with good mental poise, Dr. Bolton said to-day.

"The well-balanced man," said Dr. Bolton, "will not become fanatical in his love for one particular sport to the exclusion of all others. If he does he is suffering from a mental hypertrophy.

"A hypertrophy," explained Dr. Bolton, "is a growth. There are mental and physical hypertrophies. Physically they manifest themselves in the form of corns, bunions, boils, etc.; mentally in the case of the baseball fan, by a tendency toward overardent hysterical devotion to the one particular sport."

WILD HORSE BUYERS STILL IN BUSINESS

Working Now Gathering Wild Horses for Soviet Government Farms.

KAMLOOPS, B.C., July 30.—"Wild Horse" Jack Byers is here, supervising the roundup of horses to be sold to the Soviet government of Russia. "Wild Horse" Jack is a true human link with the "wild west" and he is credited with having handled more bronks than any other man in Canada.

Several years ago he realized what a lot of good Canadian horseflesh was going to waste on the plains of Alberta and in the sage brush and bunch grass country of British Columbia. He rounded up eighty head of these so-called wild horses and went on an experimental journey to Europe with them.

He played the part of travelling salesman and the string of horses was his sample case. He toured nine countries with them and disposed of them at favorable prices. Most important, he established the reputation of the Canadian horse in the markets of Europe. Partly as a result of that trip 1000 horses were sold to Russia last year. Additional thousands are to be sold this year.

But this does not mark the commencement of Jack Byers' experience with shipping horses. Back in the early years of this century he was wrangling horses to be sent to the British Army in South Africa and he undertook the same duties during the Great War. Russia is buying horses in this country in preference to other countries because they are able to withstand climatic conditions better. Experiments with stock form the Argentine were not successful.

Russia's present scarcity of horses dates from the time of the big German drive, just prior to the revolution when the breeding mares at the numerous government horse farms in both Russia and Russia Poland were seized and taken to Germany.

PAYS BROTHER'S WAY

Jockey Johnny Callahan supplied the money that enabled his brother Robert to attend the Penn law school.

BEEN WORKING HARD.

George Grantham, Pirate utility player, is beginning to show signs of the pennant strain and is said to be in need of a rest.

MEN of Good Judgment demand!

OVIDO CONGRESS

The leading 10¢ Cigar

ALSO IN PACKS OF 5 AND 10

TOURING TENNIS PLAYERS

The British women's lawn tennis team, of which Betty Nuthall is a member, who came to the States to compete for the Wightman Cup, and are now visiting Canada. Photo shows, left to right: Miss E. H. Harvey, (captain, Mrs. J. Hill, Miss Joan Fry, Miss Gwen Sterry, Miss Betty Nuthall and Major Larcombe, on board the Ascania, before sailing from Southampton.

YANKEES LOSE TO CLEVELAND

Hugmen's Winning Streak of Six Straight Games is Broken.

CHICAGO WINS.

NEW YORK, July 30 (Canadian Press). — Although outhit by the Yankees by 14 to 11, Cleveland defeated New York in the first game of a series here yesterday by six to four, breaking a six straight winning streak of the Hugman. Neither Ruth nor Gehrig hit homers, though the Babe made three hits in as many tries. Grabowski, Yanks' catcher, split a finger on Luke Sewell's foul tip in the fifth inning and retired in favor of Collins. Hudlin was pounded hard but he tightened in the pinches.

White Sox Win.

The Chicago White Sox took the opening game of a series at Philadelphia by a score of 6-4. Alphons Thomas was unsteady at the start, walking four men in the first inning, but settled down and held the Athletics to seven scattered hits. The visitors drove Jing Johnson out of the box in the fourth inning when they scored three runs on a double, two singles and a hit batsman.

Browns Lose.

Behind Ruffing's six-hit pitching at Boston the Sox won their first game of the season from St. Louis. The score was 8-2. The Browns before yesterday had won ten straight from the Red Sox. Ruffing's hitting was as spectacular as his pitching. In the seventh the Sox bunched hits off Crowder for six runs. The feature of the big inning was a triple steal headed by Rothrook.

Senators Win.

Washington took the home series opener yesterday from Detroit 5 to 4 in 11 innings. After trice wresting the lead from the Tigers, with the score tied at 2-2 the teams scored a run each in the tenth and Detroit repeated in the eleventh. The Senators, however put over two markers after two were out with a walk to McNeely and singles by Ttate, Harris and Speaker. Zachary, pitching his second game for the Senators, held Detroit to six hits but was taken out in the final inning when the first man up tripled.

CHESS RESULTS

LONDON, July 30 (Canadian Press).—Hungary yesterday won the international chess tournament with a total of forty victories after fifteen rounds. Sixteen countries competed, and Denmark and Britain took second and third places respectively.

In the women's tournament, the Russian wonder girl, Vera Menchik, won 10½ games out of a possible 11, and thus attains the title of woman champion of the world. Mme. K. Beskow of Sweden, was second, with 9 games. Mme. Menchik played her first game at Moscow at the age of 9. She is now 21 years old and has lived in Hastings, England, for six years. Her mother is English and her father is Czecho-Slovaklan, but she spent her early years in Russia. Her chess teacher was the Hungarian master, Maroczy.

The scores of the international tournament are as follows:

Hungary	40
Denmark	38½
Great Britain	36½
Holland	35
Czecho-Slovakia	34½
Austria and Germany, each	34
Jugo-Slavia	30
Italy	28½
Sweden	28
Argentina	27½
France	24½
Belgium and Finland, each	21½
Spain	14½

FANS RUN HIM AWAY

Because fans razzed him for three errors in one game, Eddie Murphy jumped the Rochester club recently.

PICK NEW TRAINING SITE

The Boston Red Sox have abandoned New Orleans for Atlanta, Ga., as their training camp for next spring.

Inside Sportin Dope

By A Wise Cracker

Mister Sporting Editor:

It looks to me, Mac, like the newspaper experts was the biggest loser in the Dempsey-Sharkey tangle, except Mister Sharkey hisself. It was bad enough to have the Boston pug sunk after the most of the paper sharps called him to win, but worse than that, the boys on the sporting sheets ain't able to agree yet as to whether Mister Sharkey was submarined or not. They seen the fight and they seen the pictures, slow motion and all, and now they is about 50-50 as whereabouts on Mister Sharkey's sun-parlour Mister Dempsey planted his right lunch-grabber. Ist thing them experts'll know the customers is going to subscribe for a tin cup, a ½ dozen lead pencils and a "Please help the blind" sign for them. It looks like as if they been shuting their eyes and calling them like a lotta ball umps do.

Well, Mister Sporting Editor, I see where some of you fellows and Ald. Greene is been in a jam about J. Stevenson Park. You birds is hard to get along with. You don't never give the city fathers credit for nothing. Ain't they raised the best crop of hay a guy would want to look at over in the ball yard this year? Even on the base paths they is 2 blades of grass under city ownership where none was known before, and yet some of you grousers on the paper raise a howl because you think the city oughta saved a building for a club-house. They don't need no club-house over there. What they want is a barn with a darn good haymow.

Among them on the sidelines when Oshawa Motor and the Kiwanis Jrs. was playing Wed. night was yours truly. Mister Herb. Wolfe, late of the village, was in charge of the boys from Motorville, and he has a right smart crew. The young Petes looked bad up there at the plate, and they're going to need a lotta batting practice if they want to cover much territory in the playoffs. The 1st two twirlers Oshawa used had them dizzy fishing after hooks, and even the last bird, which wasn't a pitcher at all, fanned a pair in the 1 inning he worked. The boys want to get in there and get all the work they can before the playoffs is staged because soft pitching is the 1 thing you can't look for when the finals is in sight.

Mon., Mac, the horses get their inning down at Exhibition Park, and them what don't show their civic spirit by getting out of town oughta get a lotta fun out of seeing the fiery steeds in action. My best selection for the day is either Belle Mahone or Lou Grattan to win the matched race. You can play that 1 right on the nose, gang.

And if the horse racing don't get you there is a East Peterboro League game on the cards during the p.m. at the Exhibition Grounds, so there is a double bill for the 1 price of admission. This E.P. race is closer'n U.S. automobiles in front of Mister Hanna's store, No. 45, and every game is full of pep.

Well, Mister Sporting Editor, you'd had enough from me for this week, and I'll jump right here.

Sportfully yours,
A. WISE CRACKER.

JAPAN WINS FROM MEXICO

Takes Opening Match in the Davis Cup Elimination Games.

EARLY LEAD.

ST. LOUIS, Mo., July 30 (Canadian Press).—Japan took the opening match in the Davis Cup teams contest from Mexico at the Triple A. Club here yesterday. Yoshire Ohta, Japan, defeated Robert Kinsey, Mexico, in a thrilling five-set battle. The score was 2—6, 1—6, 6—4, 6—1, 6—2.

Kinsey opened a strong chop stroke in the first set which bewildered Ohta. The second set was somewhat similar to the first although Ohta showed some improvement in this set, his overhead being more accurate.

In the third set Ohta was leading 2 to 1, in games, and Kinsey took the first point of the fouth game when rain stopped the match. Resumption of play in the third set marked the turning of the tide in favor of the Japanese player.

SUMMER COMPLAINT
CAUSES MANY DEATHS AMONG INFANTS

Thousands of mothers throughout Canada have used

during the past 80 years it has been on the market, and their child's life no doubt saved by its timely use.

Price, 35c. a bottle at all druggists or dealers; put up only by The T. Milburn Co., Limited, Toronto, Ont.

BASEBALL SCORES

INTERNATIONAL LEAGUE

Reading	000002	2	7	2
Jersey City	032000	5	5	0

Harrison and Davis; Ellis, Snelling and Cobb.

Rochester-Buffalo: Postponed on account of Lindbergh Day.

NATIONAL LEAGUE

Philadelphia	100011000	3	4	0
St. Louis	00400002x	6	9	3

Ferguson and Wilson; Hames and Sculte.

New York	2000000101	4	12	1
Chicago	0111000002	5	10	3

Benton, Barnes and Taylor; Carlson, Root and Hartnett, and New York: Devormier.

Brooklyn	000010011	3	11	1
Pittsburgh	000001003	4	10	0

Plitt and Henline; Kremer, Dawson and Smith, Gooch.

Boston - Cincinnati; game called, rain.

AMERICAN LEAGUE

Cleveland	030020010	6	13	2
New York	012001000	4	14	2

Hudlin and Sewell; Pipgras, Shawkey, Thomas and Grabowski, Collins.

Chicago	100311000	6	12	1
Philadelphia	200010001	4	7	1

Thomas and Crouse; Johnson, Powers, Gray and Cochrane.

St. Louis	000010001	2	6	1
Boston	00000062x	6	14	1

Crowder, Wingard and O'Neil; Ruffing and Hoffman, Hartley.

Detroit	020000000 11	4	7	0
Washington	10010000012	5	14	2

Stoner and Woodall; Zachery and Ruel.

PLAN BOOK with 100 pages of ideas for home builders. Send for your copy to-day. Price 50c postpaid. Published by MacLean Builders' Guide 347 Adelaide St. W., Toronto

FIVE EVENTS ARE CAPTURED BY ARGONAUTS

First Time in Three Years the Double Blue Takes Eight Oared Event.

AT HENLEY MEET.

Fewer Championships Will Go To United States This Year.

REGATTA, ST. CATHARINES, July 30. — Argonauts of Toronto captured five events out of the first eleven at the Royal Canadian Henley here yesterday afternoon.

For the first time in three years the double blue captured the junior heavyweight eight-oared event, stroked by M. Murdock.

They rowed a smashing race and showed their superiority at all times. This is the first year in eleven that the famous Joe Wright has headed the Argonaut delegation, and they certainly show the results.

The crew will row in the final event of the senior race against the survivors of yesterday's heats, and will give any one of them a real battle. They row well together, and are certainly powerful.

The Results.

The second day's results at the C. A. A. C. Regatta held on the Royal Canadian Henley Course yesterday afternoon demonstrated one fact very clearly—that fewer championships are going to the United States this year than in the past few years.

Out of the eleven final events decided yesterday, Argonauts of Toronto captured five, McGill University coming next with two firsts. Below is the complete standing of the various competing clubs at the Regatta yesterday by points:

Clubs—	1st	2nd	3rd	Tl.
Argonauts, Toronto	5	0	2	17
Detroit	0	4	1	9
St. Catharines	1	2	0	7
McGill University	2	0	0	6
Dons, Toronto	1	0	2	5
Westside, Buffalo	1	1	0	5
Leanders, Hamilton	1	0	0	3
Ottawa	0	1	0	2
Brockville	0	1	0	2
Wyandotte, Mich.	0	1	0	2
Toronto University	0	0	1	1
Bachelor Barge, Phil.	0	0	1	1

It will be observed from the above that although Detroit stands second in the matter of points, the Michigan Metropolis has not as yet annexed one championship.

By the elimination of W. Garret Gilmore from the senior singles yesterday any danger of the coveted honour going back to the United States was decisively removed, for only Canadians will compete in the finals.

Gilmore, however, a former holder of the Canadian singles championship put up a strong bid for the honour again, but although he covered the course at a faster clip than ever before, he was six lengths behind.

Junior Clubs, Working Boat.

1—St. Catharines, Alguire, stroke.
2—St. Catharines, Healey, stroke.

Championship Singles, First Heat, One to Qualify.

1—Jos. Wright, Jr., Argonaut R. C., Toronto.
2—W. E. Gilmore, Bachelor Barge Club, Philadelphia, Pa.

Time—7.53 3-5.

Gilmore was away first at the start. Fifty yards and Wright had his nose in front. Ten strokes more and the Henley finalist had a length. In a quarter of a mile Wright had three lengths, and was flying away, rowing thirty strokes to the minute, while the Philadelphian was rowing thirty-two. Gilmore put on more speed, but still Joe held his lead, rowing steadily, and finishing by at least ten lengths to create a new course record.

Championship Singles, Second Heat, One to Qualify.

1—Frank A. Adams, Vancouver, B.C.
2—J. Durnan, Argonauts R. C., Toronto.

Time—8.12 2-5.

Both broke water together. Durnan was rowing a faster stroke, but Adams was holding him at the quarter mile. At the half mile Adams had two lengths. At the mile Durnan had cut the lead in two. Adams kept his man in hand, and did not extend himself until the last two hundred yards. He won by three lengths, and finished fresh.

Senior Eights, First Heat, One to Qualify.

1—Wyandotte B. C., Wyandotte, Mich.
Detroit B. C., Detroit, Mich.
3—University of Toronto R. C., Toronto.

Time—6.45 3-5.

Detroit was in front at the quarter mile. Wyandottes pulled up and were a shade in front at the mile, and soon had a length. Varsity was three lengths behind. Wyandotte won by four strokes.

Senior Eights, Second Heat, Two to Qualify.

1—Winnipeg R. C.
2—Argonaut R. C., Toronto.
3—Lachine R. C., Montreal.
4—Toronto University.

Time—6.46.

Winnipeg at the half-mile had an appreciable lead, with Lachine in striking distance, with Argos close, and Varsity trailers. In the last half mile, Argonauts pulled to within three-quarters of a length of Lachine, who were nearing the leaders. It was a great finish for the first three. Argos were second by inches on Lachine.

GIVE LADY AN ASSIST

Steve O'Neill, St. Louis catcher, tried to catch a foul recently in New York and fell in a lady fan's lap in the attempt.

TENNIS PLAYER.

Senorita D'Alvarez, who met Helen Wills in the tennis finals at Wimbledon.

REYNOLDS HITS TWO HOME RUNS

Shannon and Prentice Make Good Catches in Game Last Night.

MARMORA WINS.

MARMORA, July 30. — Another interesting game of men's softball was witnessed on the Fair Grounds last evening between the Marmora and the Deloro teams. The batteries were Jack Brady and Gerald McInroy for the homesters and Harold Abrams and Jewel Ether for Deloro. The game was not so one sided as the last encounter, both teams having improved. Features of the game were home runs by Roger Reynolds in the second and fourth innings and good work by Murray on third for Deloro, while Boyd, Shannon and Prentice made good catches for the winners. The teams:

Deloro: C. McInroy 1b; J. Ethier c; W. Shannon 2b; R. Murray 3b; Reynolds lf; J. Hemphill ss; H. Abrams p; G. O'Neill and J. Hegadoren, subs.

Marmora: G. McInroy c; J. Brady p; H. Auger 1b; C. Flynn 2b; T. Cousins 3b; W. Prentice ss; W. Shannon lf; O. Trumble rf; A. Boyd cf; H. McGarvey and J. C. Clairmont, subs.

Umpires: C. Nayler at plate; M. J. Tamplin on bases.

Score by innings:

Deloro	0102011— 5
Marmora	600240x—12

DAVIS CUP GAME PLAYED TO-DAY

Jack Wright, of Montreal, Will Meet the Seattle Champion.

VANCOUVER, B.C., July 30 (Canadian Press).— Jack Wright, of Montreal, Canadian Davis Cup star, and L. de Turenne, Seattle, defending champion, will meet to-day here in the final for the men's single lawn tennis championship of the Dominion. Wright yesterday afternoon disposed of John Risso, outstanding star of the University of California, 6-2, 6-3, 6-4, and Turenne eliminated Bradshaw Harrison, of California, in four sets, 6-4, 4-6, 6-2, 6-1, in the semi-finals of the Canadian tournament.

Miss Marjorie Leeming, of Victoria, defending singles champion, went down to defeat before Miss Carolyn Swartz, of California, 6-1, 6-4.

BROKE IN WITH BROWNS

George Grant, now wit hthe Cleveland Indians, got his major league start with the St. Louis Browns.

DIRECTS MOVIE OF FOOTBALL.

Dick Hyland, Stanford halfback, is directing football scenes in a movie starring Richard Barthelmess.

PIRATES STAGE RALLY IN NINTH WINNING GAME

Trailing By Two Runs They Take Fixture 4 to 3 By Heavy Hitting.

CARDINALS WIN.

Tenth Inning Rally Gives Chicago Game Over Giants.

NEW YORK, July 30 (Canadian Press).—The Pirates continued to hold undisputed sway in the National League by staging a timely rally in the ninth at Pittsburgh to down Brooklyn by 4 to 3. Trailing by two runs in the last frame, Lloyd Waner led off with a single and after Grantham was retired, came home on a double by his brother. On top of that came Traynor's triple, driving in the tying run and Plitt out of the box. Clark replaced Plitt and walked Cuyler and Harris to take a chance on Wright, who lined a hit off the right field stands to decide the game.

Cardinals Sweep Series.

The Cardinals made a clean sweep of the St. Louis series with Philadelphia, winning yesterday's game 6 to 3. The Cardinals took the lead in the third inning by scoring four tallies on two singles, a walk and two doubles, after two men were out. In the eighth Schuble tripled, scoring Southworth and Schulte for the other two counts. Haines held Philadelphia to four scattered hits and won his fifteenth victory of the season.

Chicago put over a thrilling tenth-inning rally yesterday to subdue the Giants by 5 to 4, before 32,000 fans, the largest week-day crowd of the season.

The attendance was boosted by the observance of "Ladies'" Day.

The New Yorkers tied the score in the eighth and took a one-run lead in the tenth, only to have the encouraged Bruins push over two tallies in the last half of the inning. Stephenson hit a home run.

READING LOSES.

Black Cats Win Only Game Played in International.

NEW YORK, July 30. Canadian Press. — Reading opened up a series at Jersey City in a twilight tussle and was beaten 5 to 2. The game was called because of darkness during the seventh inning, the score reverting to the end of the sixth.

Rochester at Buffalo, postponed. Only clubs scheduled.

SANTAL MIDY

PAIN in BLADDER

Promptly Eased by Santal Midy

Be sure to get the Genuine Look for the word "MIDY"

See Europe In August Lowest Rates Now!

Off-season rates—lowest of the year—effective July 15th. NOW, the weather is ideal, ship accommodations unsurpassed. European hotels less crowded. Travel in greatest comfort and enjoy the sights and romance of the lands of History.

Tours of any duration arranged.

Saturday Sailings

184 Call, 'phone or write: C. B. BUCK 52 Toronto, or Local Steamship Agents

Largest Steamers from Montreal

WHITE STAR LINE CANADIAN SERVICE

The NEW FAST TRAIN Confederation TORONTO - VANCOUVER

Direct Through Service via Winnipeg, Brandon, Regina, Saskatoon and Edmonton.

Leave TORONTO	9-00 P.M. E.T.	DAILY
Arrive Winnipeg	8-45 A.M. C.T.	2nd Day
Leave Winnipeg	9-15 A.M. C.T.	" "
Arrive Brandon	1-00 P.M. C.T.	" "
Arrive Regina	6-40 P.M. M.T.	" "
Arrive Saskatoon	11-40 P.M. M.T.	" "
Arrive Edmonton	10.00 A.M. M.T.	3rd Day
Arrive Jasper	6-40 P.M. M.T.	" "
Leave Jasper	6-00 P.M. P.T.	" "
Leave Kamloops	4-40 A.M. P.T.	4th Day
Arrive VANCOUVER	3-00 P.M. P.T.	" "

E.T.—Eastern Time C.T.—Central Time M.T.—Mountain Time P.T.—Pacific Time

EQUIPMENT. Compartment - Observation - Library - Buffet Cars (radio) Standard Sleepers - Tourist Sleepers—Diner and Coaches.

See CANADA in Canada's Diamond Jubilee Year— 1867 - 1927

J. B. DORAN, Ticket Agent, 324 George Street - 'Phone 259

TRAVEL CANADIAN NATIONAL

Use Canadian National Express for your next shipment and for Money Orders, Foreign Cheques, etc.

The Molehill that Makes a Mountain

A Little Classified Ad produces Enormous Results

PHONE 1600

WE WILL SEND FOR YOUR COPY

Rates, if prepaid:
1 cent a word or figure for first insertion.
½ cent a word for repeats.
25 words, one time 25c
25 words, three times 50c
25 words, five times 75c

a For Sale—General

STREET MAPS FOR SALE OF THE City of Peterborough. All streets shown and locations of manufacturing plants only 50c. At The Examiner office. dtfA

RADIO NEW BALKITE B BATTERY Eliminators, $43.50, for $25.00; Balkite A Battery Tickle Chargers, $15.00, for $10.00. 'Phone R. Bestard, Stewart Warner Radio Dealer. 3d-27-7327A

CEDAR STRIP CANOE. APPLY after 5, to 553 Romaine Street. 'Phone 2217J. 3d-28-7328A

PEKINGESE PUPPIES, REGISTERED stock; reasonable; quality considered, at 278 Burnham Street. 3d-27-7326A

FOR SALE OR EXCHANGE, FOR Hay or Buggy, a Heavy Democrat. 261 Romaine Street. 2d-27-7343A

MOTOR BOAT, TWO-CYLINDER Motor, semi-speed model, all in first-class condition. May be seen at Waterlea Cottage, Stoney Lake. For particulars apply Richard Lees, Crowe's Landing. 3d-26,28,30-7358A

1 REFRIGERATOR, COMBINATION Cook Stove and Heater, 1-Burner Electric Plate, also Electric Heater, all in good condition. Apply 472 Roger Street, or 'phone 2815J. 3d-26-7309A

RANGE, PLOW, CREAM SEPARATOR, Crosscut Saw, Butter Print, Strainer Pail ,Scythe. 70 Park St. South ,near Wescott Street. 3d-26-7314A

LARGE LOADS REAL DRY KINDling Wood, $2.25 per Load delivered. Kingdon Barrel Factory, Barnardo Avenue. 'Phone 1687W. 3d-29-7321A

EDISON AMBEROL AND 36 RECords, in good condition, $20.00. Apply 573 Patterson Street. 3d-27-7320A

CUT FLOWERS AND SWEET PEAS for Sale. 'Phone 2612J. 6d-30-7322A

FRONT SCREEN DOOR, 7Ft. x 3Ft., perfect; Window Sash, 44in. x 33in, double diamond; Picture Moulding. 483 Homewood Ave. 3d-27-2119A

BABY CARRIAGE, REVERSIBLE. Apply 478 Aylmer Street. 3d-26-7311A

MILK ROUTE, 120-QUART. APPLY Box 7302, Examiner. 3d-26-7302A

GENT.'S BICYCLE, 22IN. FRAME. Fifteen Dollars. 'Phone 1491F. 3d-26-7301A

ONE MAJOLICA URN ON PEDESTal, opaque glazing, Italian, Silver Tureen, and other useful articles. 81 Crescent Street. 3d-28-7322A

AT HICKEY'S SHOE STORE, 169 Hunter Street — Men's Oxfords $3.50, Boys' $2.75, Women's Strap Slippers $2.75, Childs' Sandals $1.00, Running Shoes $1.00. 3d-25-7293A

2,500 FEET OF USED LUMBER, 1" x 10" x 14ft. Pine. 380 London Street. 3d-25-7294A

DEW WORMS, 60 CENTS HUNDRED. Phone 1763J. 12d 29 7132A

b For Rent—Houses and Apartments.

GOOD FIVE - ROOMED BRICK House on Driscoll Terrace, five minutes' walk from Post Office; all conveniences and everything in first-class condition. Apply 177 Edinburgh. 3d-26-2109B

SEPARATE FLAT (4 NICE ROOMS), bath, gas, electric light; central; reasonable. 'Phone 2211F. Apply 183 Antrim. 6d-31-7236B

FIVE-ROOMED FLAT, 3-PIECE bath, newly decorated; low rent; central. Apply Chesler's Store. 3d-28-7237B

6-ROOMED MODERN HOUSE. APply 265 Rubidge ,or 'phone 1405W. 6d-31-7342B

SEVEN-ROOMED BRICK BUNGAlow on Murray Street West, conveniences. Apply 41 Park Street S. 12d-31-7179B

HOUSE, 514 COLLEGE; RENT REAsonable. Apply S. H. Mitchell, Examiner Office, after 5 o'clock. 6d-30-2119B

APARTMENT, 5 ROOMS, 3-PIECE bath, balcony, newly decorated, 211 Stewart Street. 'Phone 1544F. 6d-30-7319B

SMALL HOUSE, TOILET AND SINK, newly decorated, Mark. Apply 677 Water. 3d-27-7325B

FURNISHED APARTMENT, WITH Garage, to Rent. Apply 347 Charlotte. 4d-26-2130B

BRIGHT, COOL ROOMS. APPLY 238 Charlotte. 3d-28-7305B

BRICK HOUSE, IN WEST-END, hardwood floors, 3-piece bath, and garage. $35.00 per month. 'Phone 289 between 7 and 8 p.m. 3d-26-7304B

LARGE BED-SITTING-ROOM, ONE Bedroom; breakfast if desired. 273 Rubidge. 'Phone 1649J. 4d-27-7272B

HEATED FURNISHED APARTment . Apply 243 Hunter Street W. 6d-28-7291B

APARTMENT, MODERN, HEATED, fireplace, central, corner store. Apply 481 Water Street. 12d-24-7299B

BATHROOM FLAT, 3 ROOMS, BALcony; suit Couple. Apply 77 Smith Street. 6d-27-7240B

c For Rent—General

FOR RENT — MODERN, HEATED Apartments; apply 437 George St. dtf-1858C

No. 385 WATER STREET; SUITable for store or office; immediate possession; apply 437 George St. dtf-1697C

TWO OUTSIDE OFFICES IN BANK of Toronto building; heated; apply Bank of Toronto. dtf-1539C

FOR RENT—HEATED OFFICE ON George street. Apply 437 George street. dtf-4

TO RENT—STORE NO. 574½ WATER Street; apply to 437 George street. dtf-340

d Real Estate.

FOR SALE — MODERN 6-ROOMED House, very desirably situated in the West-end. This House has just been finished, and has every convenience. Easy terms (Monthly Instalments if desired). Apply 437 George Street. dtf-1764D

CHOICE OF TWO NEW EXCELlently built Homes, centrally situated in very desirable locality. Every convenience. Will sell at a very close figure for a quick sale. Apply 599 Waterford Street. 3d-27-7316D

BEAUTIFUL SUBURBAN HOME, pleasant surroundings; all conveniences, fruit, poultry. Ring 1916F. 94 Bennett. 3d-30,2,6-7341D

7-ROOM HOUSE, 543 GILMOUR ST. Just the House and Location you would like to have. 'Phone 473, Evenings. 6d-30-2140D

BEECHWOOD FARM — ADJOINS North Limit of City; ploughed, cultivated and sown; dairy, bees, poultry; an ideal country home; plumbed bath, harwood floors, beautiful grove elm, and view of country; half-hour walk to centre of city, schools, churches; fine orchard; adjoins Peterborough Golf Links; Trent Canal on east side, river and highway on west; suitable for milk distribution or shipment on railway or to creamery; electric power. Will sell or rent for a term of years. R. B. Rogers, R.R. No. 9, Peterborough. 6d-20,23,27,30,3,6-7121 D

f Boarders Wanted.

BOARD AND ROOM FOR GENTLEmen; all conveniences; very central; use of 'phone. 'Phone 1276W. 199 Simcoe Street 3d-28-7348F

g Help Wanted—Male.

FIREMEN, BRAKEMEN, BEGINners, $150, Later $250 Monthly (which position?). Write Railway, Box 7210, Examiner. 6d-23,25,26,30,1,2,6,8,9,13,15,16-7210G

EXPERIENCED MILK SALESMAN for 300-Quart Route; also 2 Experienced Farm Hands. Apply C. E. Deck ,Ideal Farm Dairy. 3d-26-7303G

FIFTY MEN TO GO TO BUSH. APply Fontaine's, Hunter. 3d-28-7347G

EXPERIENCED PAINTER WANTED. Apply 81 Argyle, or 'phone 2283J. 3d-28-7335G

WOMAN FOR POSITION WITH Spirella Co. to Demonstrate Supporting Garments, Hosiery, and Lingerie. Special training given. Good remuneration. Box 2128, Examiner. 3d-26-2128H

YOU CAN EARN $10 TO $25 A week in your spare time at home writing showcards. No canvassing or soliciting. We instruct you and supply you with work. Write today. The Menhenitt Company Ltd., 27 Dominion Building, Toronto.

500 MEN WANTED TO BECOME live partners in Peterborough Exhibition. None but boosters need apply. d.tf.E

h Help Wanted—Female

WANTED — A LAUNDRESS; GOOD wages. Apply Park Hotel, Burleigh Falls. 3d-26-2110H

WANT EXPERIENCED WAITER TO apply King Cafe, Lakefield, Ont. 'Phone 149. 3d-26-2127H

HOUSEKEEPER AT ONCE FOR Widower and Two Children. Box 7346, Examiner. 3d-28-7346H

COMPETENT HOUSEKEEPER FOR Family of Two. Apply at 539 Gilmour Street, between 5.30 and 8 p.m. 3d-28-7339H

HOUSEMAID WANTED AT ONCE. Apply Park Hotel, Burleigh Falls. 3d-26-2124H

WANTED — KITCHEN GIRL. APply American Hotel. 3d-28-7354H

$75 WEEKLY EASILY EARNED selling our Exclusive Dresses. Write for particulars. Fay Bell Dressmakers Reg'd., Dept. 127. Box 815, Montreal. 4d-18,22,26,5-2000H

k Business Opportunities.

WOULD YOU INVEST FIFTY DOLLARS or more if assured 28% yearly returns. Full information, no obligation. Kercheval Production, Capps Bldg., Ft. Worth, Texas. 1d-26-7331K

l Agents Wanted.

$400 GUARANTEED CHRISTIAN Man or Woman for hundred days distributing Religious Literature endorsed by all Protestant denominations. Commission and cash bonuses besides. Write for particulars stating age and church connection. Mr. Conrad, Manager Religious Education Dept., Spadina Bldg., Toronto. 4d-28,30,1,6-7280L

AGENTS SELL GAS 3 CENTS A GALLON. Unusual high commossion. Your address on cans. No fake. Guaranteed product. Free particulars and proof. LEFEBVRE COMPANY, Alexandria, Ont., Canada. 1d-26-7315L

AGENTS, EITHER SEX — $75.00 Weekly easy selling PALCO CLEANERS. Cleans everything like Magic. Removes ROAD TAR without injury to Paint. Sells on demonstration. Free Samples. P. A. LEFEBVRE & CO., Alexandria, Ont. 1d-26-2146L

A REPRESENTATIVE WANTED IN each County, age 25 to 60. Must have A1 character. Will get two weeks' training to start. Easy and pleasant work. Suit retired farmer. Must be well acquainted in rural districts. No selling experience required. State qualifications, and mention if you have car. Also if you can start at once. Box 2144, Examiner. 1d-26-2144L

BINDER TWINE.

WE SELL BINDER TWINE OF THE highest quality, any quantity, from One Ball up. Also Fine and Coarse Salt. Pressed Plain and Iodized Salt; also Fly Salt. — Frank H. Dawson, Flour, Feed, Seed, and Grain. 'Phone 53, 386 Water St. tu-f-2435

p Poultry.

TWO R.C. WHITE LEGHORN COCKerels, 4 months old. Apply 619 Bethune Street. 'Phone 2193W. 3d-26-7313P

A SQUARE PLAN HOUSE OF ENGLISH DESIGN

This home is of the popular square plan type and equally popular, English domestic architecture. The former has an economical influence on cost while any architect will tell you that "English domestic" can be relied upon for delightful appearance.

Is there not a refreshing contrast between such a bright and distinctive hooded entrance and the dreary, light obstructing verandah approaches to the majority of our thresholds. Compare, if you will, the difference in character between this attractive lantern light fixture and the common, bargain day, globular beacon we all know. Other interesting features closely associated with this entrance are the narrow, latticed window which is equally effective from the inside and the stone number plaque over the door.

The shutters, window box and lattice are painted a bright blue, creating a pleasing bit of diversion from the white, marble dashed stucco of the walls. The number plaque is also painted blue with the exception of the cut in figures which are left in the natural stone finish.

Dipped cedar shingles in four shades of brown with ten per cent red, laid staggered, entice the eye to the very peak of the roof where in the same region it will find further interest in the chimney top. The cement cap is painted black and the tile pots a bright red.

Passing on for a brief review of the floor plans, you will find that all rooms have desirable dimensions and are exceedingly well looked after from the viewpoint of light.

The living room is 13 ft. x 21 ft. and

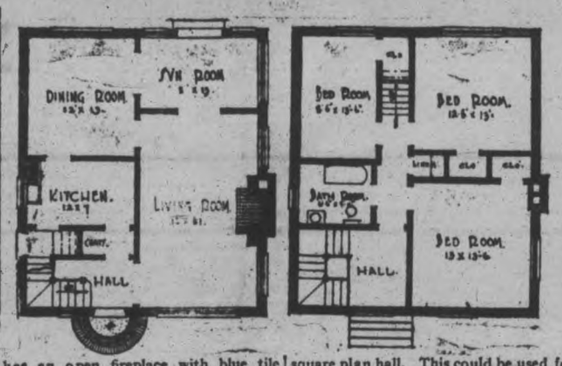

has an open fireplace with blue tile hearth. The mantel and all-wood trim is finished in white enamel. The sunroom, 8 ft. x 13 ft., is separated from living and dining rooms by double glazed doors and there is also another similar door between the latter rooms. This means that all the necessary light and cross-ventilation for the dining room is provided by only having openings in one outside wall. The kitchen is 12 ft. x 7 ft. and the window and sink are quite properly placed co-relatively.

Ascending the attractive stairway with its mahogany stained rail; white newels, risers and trim, and black treads, we find on the second floor a bright square plan hall. This could be used for a sewing room, or, in a pinch, an extra bedroom, as there is a door between it and the bedroom hall. A modernly appointed bathroom and three good sized bedrooms with clothes closets complete the accommodation on this floor, but there is also a maid's bedroom in the attic.

Including hot air heating the approximate cost of this home is $8,300.

Readers desiring further information regarding the plans and specifications for this house should communicate with the architect direct. Address, W. Stuart Pavey, 380 Richmond St., London, Ont.

Copyright, 1927, MacLean Building Reports, Ltd.

r Personal.

KNOW YOUR FUTURE. SEND DIME and Birthdate. Let me try and locate your future mate, will send name and address. Adel, Box 519, Sta. C, Los Angeles, Calif. 4d-30,6,13,20-7330R

m Lost.

STRAYED — ONE YEARLING HOLstein Steer, with tag in left ear. Finder please notify Bert Lockington, Nassau. 'Phone 414. 3d-27-7324M

HEAVY AMBER BRACELET AT Chemong Beach. Please leave at Pavilion or Examiner. 3d-27-7325M

BETWEEN LAKEFIELD AND PETerborough, C.P.R. Station, Parcel containing a number of Envelopes and Cards. Finder please leave at Police Station. 6d-26-7316M

LINEN TABLECLOTH, WITH YELlow border. Finder please 'phone 1405J. 3d-28,7340M

o Live Stock.

JERSEY SPRINGER, YOUNG. 'Phone 531 r 14. 2d,28-7296O

5 PIGS, WEIGHING AROUND 100 Pounds. Apply P. B. Seymour, Ida, Ont. 'Phone 532 ring 12. 3d,26-2132O

Poultry and Feathers Wanted

POULTRY AND FEATHERS WANTed. Highest Prices. We loan crates. Write for price list. A. Stork & Sons, 27 St. Patrick's Market, Toronto 2. m,w,s-tf

q Wanted.

WANTED TO BUY—MOTOR BOAT Hull, 18ft. or 20ft. in length. Advertiser has engine which he will install. Write Lloyd Byam, Millbrook, Ontario. 3d-26,28,30-2102Q

WANTED — SMALL COOK STOVE; good baker. 'Phone 3526F. 3d-28-7332Q

WANTED — MODERN, HEATED Apartment by Young Couple. Telephone 2060 during day. 3d-27-7323Q

WANTED — FRONT DOOR, WITH glass panel, seven by three feet. Apply Box 7298, Examiner. 3d-27-7298Q

WANTED FOR RENT — APARTment or House, Furnished or Unfurnished. Occupancy about October First. Apply, with specifications, location and rent, to Box 2094, Examiner. 6d-26-2094Q

t General Notice.

CHIMNEYS AND FURNACES CLEANed, Roofs Repaired. 'Phone 2354J. 154-26-8541T

PHONOGRAPH REPAIRS. T. GRIFFIN, 146 Park, opp. C. G. E. Work guaranteed. Phone 2143W. 9d 26 7146T

TAXIDERMIST WORK DONE. HAVE your specimens mounted. Apply 164 London. 'Phone 874. 26d 13 7142T

BRISK DEMAND

(Continued from page one.)

golden quality was 15 cents a pound. Butter was priced generally at 38c a pound, eggs at 35 cents a dozen, and broilers at 30 and 35 cents a pound. Ducks were 31 and 32 cents a pound.

Little pigs on the open market were $11.00 a pair ,and tiny collie pups with round faces were $1.00 and $2.00 a-piece. A couple of small girls at English "coss" lettuce, broad-leaved and tall, at 5 cents a bunch. Homemade buns were 20 cents a dozen.

Two "medicine men" occupied the attention of the crowd this morning, advertising their wares in strident tones.

CANADA WELCOMES

(Continued from Page 1)

the party moved off rounds of cheers went up for the royal visitors and for Stanley Baldwin, who comes as a private citizen. Other cars, thirty in all, bore officials and other members of the parties to the Chateau Frontenac, where the Province of Quebec is entertaining the guests.

Actually the first aboard the Empress of Australia were newspaper correspondents, who were carried out on a Canadian Government tender. Passengers lined the Empress railing and found amusement while the small vessel tried for half an hour to make fast to the great hull of the Empress.

Missionary of Peace

"A missionary of peace, bonne entente, and friendship,—in such words, spoken in French, Premier Taschereau of Quebec on behalf of his Government, today welcomed the Prince of Wales to Quebec. "Some day," Premier Taschereau added, "you will reign over the greatest empire of the world. Canada will be and will wish to remain part of that empire."

Premier Taschereau's speech was made at the lunch given by the Provincial Government of Quebec in honor of the two Royal Princes and of Premier Baldwin.

s Used Cars For Sale.

STAR CAR FOR SALE, IN GOOD condition, paint and upholstering good; a real buy and a bargain for someone. Manning Garage. 3d-28-7315S

MAXWELL TOURING CAR, GOOD order; also Ford Two-wheel Trailer; cheap for cash. Peel's Garage, Lake Street. 3d,28-7345S

FORD COUPE, LATE 1926 MODEL; perfect condition; bargain for quick sale. 'Phone 2691J after 6 p.m. 3d-26-7307S

WHO WROTE THIS ?

(Copyright, 1927, McClure Syndicate.)

1.—"Pains of love be sweeter far
Than all other pleasures are."
2.—"And still care not a pin
What they said or may say."
3.—"A drunkard clasp his teeth and not undo 'em.
To suffer wet damnation to run through 'em."
4.—"No true love there can be without its dread penalty—jealousy."
5.—"Take the advice of a faithful friend, and submit thy inventions to his censure."
6.—"A horrid silence first invades the ear,
And in that silence we the tempest fear."
7.—"Life is but a day at most."
8.—"Necessity's sharp pinch!"

Answers to yesterday's questions: 1, Sir Walter Scott; 2, John Milton; 3, Wm. A. Muhlenberg; 4, Lord Thurlow; 5, Plautus; 6, Shakespeare; 7, James Russell Lowell; 8, Sydney Smith.

MOTORING FOR A VACATION?

"BETTER CLASS" USED CARS for Summer enjoyment. Grab one quick, and grab it first, because time waits for no man. The low price is alluring. Don't wait until Winter for your Car. Buy now and save $50 to $150. Any reasonable deposit will give you possession. Ask us to show you how little the Car will cost. Brewer Motor Sales, 130-132 Brock St. 26d-27-2129B

For Sale at Once

Valuable Farm

In order to settle up Estate of the late Mrs. Fair, we offer for Sale the West Half of Lot 6, Concession 3, of South Monaghan, being One Hundred Acres. Apply to Executors, Mrs. Robt. Thorne, R. R. 1, South Monaghan, or Mrs. Thos. Thorne, R. R. 11, Peterborough. 4d-25,27,30,2,3,4-2091

No Load Too Small
No Load Too Large
MOVING CARTING
LOCAL AND LONG DISTANCE HAULING
5 Large Trucks
2-5 Tons
BEATTY BROS.
396 AYLMER STREET
Phone 1826
Res. Phones 2189-2338

Renew Your Subscription

WHAT'S YOUR RATING

ANSWERS

Here are the answers to questions on page 9.

1.—Charles Dickens (Bleak House).
2.—Horse racing.
3.—A complicated system for the spiriting of negro slaves from the South to the Northern states and Canada.
4.—Montreal (est. 618,000 in 1926).
5.—Jonathan Swift (in his Gulliver's Travels). They are a race of beastly creatures bearing a semblance of men.
6.—A musical instrument.
7.—By their antennae, which they continually rub together.
8.—The Ford and the Lincoln cars.
9.—Dostoevsky.
10.—An African village consisting of a group of huts surrounded by a palisade.

(Copyright, 1927, McClure Syndicate.)

Warning

Sub-section 18 of Section 10 of the Highway Traffic Act requires that on and after the 1st of October next ALL HORSE-DRAWN VEHICLES must carry in a conspicuous place on the left side thereof a lighted lamp showing white to the front and red to the rear.

Any lamps so used shall be clearly visible at a distance of at least 200 feet.

These Lamps are now on the market and can be had from

KARL SIMPSON
460 GEORGE STREET
Phone 574W. Peterboro, Ont.

This Lamp has been submitted to the Department of Public Highways, Toronto, and meets all requirements.

It is windproof, vibration proof and burns ordinary coal oil 15 hours in one filling, which permits one to travel 90 miles if necessary without attention.

Don't confuse this with a toy electric lamp whose battery would be useless on one two-hour continuous drive, to say nothing of the rest of it.

I respectfully wish to advise, especially, that if you travel behind a horse in the evening, your life is in danger even from the most careful motorist if you haven't a light, and there will be a lot of people unnecessarily injured before October 1st, to say nothing of property loss, if they neglect this matter until that date.

I will be glad to show these lamps to anyone from 8.00 a.m. to 6.15 p.m. and in the evenings from 7.30 to 9 p.m. at the above address.

Those who have already ordered from me can get their lamps anytime now, and those I have promised delivery in North Monaghan and Smith will go out in the next few days.

Get your order in now while the price is low. It may have to advance.

3d, 28, 30, 2

CANADIAN NATIONAL RAILWAYS.
TENDERS FOR TRACK TIES

Sealed tenders addressed to the Undersigned and endorsed "Tender for Track Ties" will be received at the Office of the General Tie & Timber Agent, Canadian National Express Building, Montreal, until twelve o'clock noon, August 1st, 1927, for Railway Ties to be manfacoured from Beech, Hard Maple, Oak, Chestnut, Yellow Birch, Hemlock, Jackpine, Princess Pine, Tamarack and Cedar timber, cut between September 1st, 1927, and May 1st, 1928, and delivered between January 1st, 1928, and August 15th, 1928, F.O.B. Cars Canadian National Railways, in accordance with specification S3W-1.2 revised July 15th, 1926. Tender forms may be obtained at the Offices of the Tie Agents at Moncton, Toronto and Winnipeg, and from the General Tie & Timber Agent, Montreal. Tenders will not be considered unless made out on form supplied by the Railway Company.

The lowest or any tender not necessarily accepted.

G. P. MacLAREN,
General Tie & Timber Agent,
MONTREAL, Que.
July 6th, 1927.
8d-16,18,20,22,23,26,28,30-2001.

HOME BUILDING.
Call or 'phone for Plans and Estimates on Houses, Garages, etc. Metal Garages complete, $95.00 up. Houses built on Monthly Payment Plan.
A. B. CUNNINGHAM.
331 Reid Street.

COAL FOR LESS NOW

The man who puts in his winter's Coal or Coke now at present prices makes a good investment. Think it over.

BEST ANTHRACITE

STOVE	$15.25
NUT	14.75
EGG	14.75
PEA	12.50
COKE	12.00

PETERBORO FUEL CO.
KELLY BROS.
'Phone 270 and 362
134 AYLMER STREET

CHINA PAINTING
Mrs. Langley McCarthy Teaches Biscuits' New and Beautiful Work in CHINA PAINTING

Goodfellow & Welch
Plumbing and Tinsmithing, General Repairs. Truck Service, Hot Air and Hot Water Heating. 382 Water Street. Phone 590. mws-2031

FOR SALE AND EXCHANGE

Double House, central, all modern; fine condition, showing 10 per cent. A good investment $6,000
Nice Brick House, edge of city, all well furnished, extra lot, stable; to close an estate as it stands, $4,500
All-Modern Brick, attic finished, Barnardo Avenue; owner moved away; bargain 3,500
Store and Dwelling, good corner, East City, fine lot, stable $3,500
Bargain for Builder in Lots, room for 8 Houses, near Clock Works .. $100
Two Small 5-Room Houses, $1,000 each, rented; take Ford or Chev. Sedan Car.
We have inquiries for Houses, Farms, Lots, Motor Cars for exchange. What have you?
Houses to Rent. See Us.

RUTHERFORD & NUGENT.
282 George Street. 'Phone 142.

FOR SALE

$5,000 Double Brick *House, central, plumbing, 6 rooms east side.
$4,000 6 Roomed Brick House, west side, all modern, garage.
$1,400, 6 roomed House, 1-2 acre of land, stable, $500 cash.
$4,000, 6 Roomed House, Hardwood floors, all modern, $500 cash.
Two good houses. Will exchange on a good car.
$3,000, 6 Roomed Cottage, all modern hardwood floors.
$4,800, Brick Bungalow, new, a good buy.
$2,400, 7 Roomed Frame House, all modern, $400. Balance as rent.
Several good farms. Will take city property.

CHAMBERS & MILLS, AGENTS.
Office, 341 - Residence, 1584W
Mills—'Phone 1493W.

MOVING WEST
M. Rawlinson, Limited, established over forty years, frequently ship consolidate household furniture cars to Winnipeg and west to the Coast, and to California. Write 610 Yonge St., Toronto, for reduced rates. 8-tf.

BARRISTERS AND SOLICITORS.
GORDON & O'BRIEN —Barristers, Solicitors, Notaries. Money to loan on easy terms. Special attention to Patents and Trade Marks. Phone 219. Hon. G. N. Gordon, K.C., J. A. O'Brien.

J. R. CORKERY, Barrister, Solicitor, Notary Public. Office, Ground Floor, 414 Water St., Peterborough. Five doors North of Hunter street. Money to loan at current rates on easy terms.

S. T. MEDD—Barrister, Solicitor, Notary. Office over the Dominion Bank, corner of George and Simcoe streets. Telephone No. 22. Private funds to loan at current rates upon easy terms.

R. R. HALL—Barrister, Solicitor, etc., Peterborough, Ont. Office, corner of Hunter and Water streets, over the Canadian Bank of Commerce. Trust Funds to loan on easy terms of payment.

JAMES FORDYCE STRICKLAND—Barrister, Solicitor, Notary Public, Peterborough. Phone 191. Money to loan. 375 Water Street.

WILFRID F. HUYCKE—Barrister, Solicitor, Notary Public. 395 Water street. Telephone 239.

PECK, KERR & McELDERRY—Barristers, Solicitors and Notaries. Office, Water street, Peterborough. Money to loan at the lowest current rates of interest. Telephone 1950. E. A. Peck, F. D. Kerr, K.C., V. J. McElderry.

MEDICAL.
DR. BUCHANAN, F.R.C.S., Edinburgh M.R.C.S. Eng., L.R.C.P., London. Eye Ear, Nose and Throat Specialist. Hours, 9-11, 2-4 p.m., and 7-8 p.m. Phone 519. Office, corner Water and Murray streets.

DR. C. C. CRAGG, Eye Ear, Nose and Throat. Office, Clinic Building, corner Charlotte and Reid. Phone.

VETERINARY.
DR. W. F. McELROY, Vet. Sur., office and residence, 290 Charlotte St., Casselbond Bldg., Peterboro. Phone 423J.

SURVEYOR.
F. T. WEBSTER, Ontario Land Surveyor, Registered Professional Engineer, formerly of Ottawa. Phone 2540.

For Sale and Exchange

$3,100 — Six roomed modern brick, lot 40 x 100, first class location.
$4500 Central Apartment, two sets of plumbing, hardwood floors. Live in one and Rent the other at $25.00 per month ,and see what it will cost you for yours. INVESTIGATE.
$4200 Nice modern Brick, hardwood floors. Best locality. Take Lot or Car as part.
$4500 Wanted to trade Seven-Roomed Brick, hardwood floors, double lot, on a good Farm of 100 acres.
$4300 Wanted to trade, Good Brick House, garage, ½ lot on House in Bowmanville.

Make enquiries of above. It will pay you.

See H. J. McCANNAN
140 Simcoe Street
Phones 46 and 772

RAILWAY TIME-TABLES.

CANADIAN PACIFIC RAILWAY
Effective Sunday, May 1st

Going East—
8.10 p.m.—Indian River, Norwood, Havelock, Bonarlaw and Tweed. Daily except Sunday.
11.59 a.m.—Havelock, Tweed, Kingston, Smiths Falls, Ottawa, Montreal, Quebec, Boston and New York. On Sunday to Havelock only.
11.26 p.m.—Havelock, Tweed, Kingston, Perth, Ottawa, Smiths Falls, Montreal, St. John, Boston and New York. Daily except Saturday. Sleepers Montreal and Ottawa.
12.55 a.m.—Havelock, Tweed, Perth, Smiths Falls and Ottawa. Daily.

Going West—
4.20 a.m.—Myrtle, Toronto, Guelph, Goderich, Hamilton, Galt, Woodstock, St. Thomas, London, Chatham, Detroit, Chicago and New York. Daily.
4.50 a.m.—North Toronto, Agincourt, Owen Sound, Orangeville, Teeswater and Brampton. Daily except Sunday.
7.35 a.m.—Toronto, Hamilton, Brantford, Buffalo, New York, Galt, Woodstock, London, Chatham, Detroit and intermediate points. Daily except Sunday.
7.00 a.m.—Bethany, Lindsay, Orillia, Port McNicoll and intermediate points. Daily except Sunday.
8.30 p.m.—Toronto, Hamilton, Buffalo, Rochester, Boston, Woodstock, London, Windsor, Detroit, Chicago and intermediate points between Peterboro and Toronto. Makes connection with Vancouver Express for Winnipeg and Vancouver. Daily.
6.30 p.m.—Lindsay, Toronto and intermediate points. Daily except Sunday.

CANADIAN NATIONAL RAILWAYS
(Timetable corrected to date)

No. 96—7.00 a.m. for Port Hope, Oshawa, Toronto, Buffalo, Windsor and points on main line east of Port Hope.
No. 92—8.20 a.m. for Lindsay, Blackwater, Orillia, Midland and Toronto.
No. 371—8.30 a.m. for Lakefield.
No. 98—8.35 a.m. for Hastings, Campbellford, Belleville, Kingston, Montreal, Halifax and Boston.
No. 92—12 Noon for Port Hope, Cobourg, Montreal, Ottawa, Toronto, Hamilton, New York, Philadelphia; also makes connection with the International Limited for London, Windsor, Detroit, Port Huron and Chicago.
No. 373—12.10 p.m. for Lakefield.
No. 100—12.15 p.m. for Hastings, Campbellford, Belleville, Ottawa, Montreal.
No. 95—5.15 p.m. for Lindsay, Blackwater, Orillia, Toronto and makes connections with the "Confederation" for Winnipeg and Vancouver, also the "Maple Leaf" for Detroit and Chicago.
No. 99—8.05 p.m. for Omemee and Lindsay.
No. 94—8.59 p.m. for Port Hope, Kingston, Montreal, Halifax, Boston, Portland. Carries through sleeper Peterboro to Montreal.

All trains operate daily except Sunday. Eastern Standard time.

—FOR RENT—

Houses, 5 and 7 Rooms, central; all conveniences, at $16.00 and $20.00 per month.

Apartments, 3 and 4 Rooms, central; all conveniences, freshly decorated; $16.00 and $18.00 per month.

A. LOW & CO.
385 Bethune Street
'Phone 697—Nights and Holidays 1627

Telephone 790 When You Want Your
PIANO OR ORGAN TUNED
Player Pianos a Specialty
All Work Guaranteed
W. H. CUNNINGHAM
560 Weller Street

DAVIS-THOMPSON COMPANY, LTD.
Insurance and General Agency
433 GEORGE ST. PHONE 40

FOR SALE

Ideal Home, beautifully situated in the West-End. Large garden, oak floors throughout, and every modern convenience.

For quick sale, terms made to suit purchaser.

Apply

TORONTO SAVINGS & LOAN COMPANY,
437 George Street

ADVERTISE IN THE DAILY EXAMINER.

LOCALS

FARMERS AND THRESHERS.

Farm implements of all kinds, separators, engines and boilers repaired. Boiler tubes, pulleys and shafting carried in stock. The G. Walter Green Co., Limited. 'Phone 92.
26d-179-1828

DR. F. P. McNULTY.

Office hours 1-4 p.m., 7-8 p.m. Nights, Thursday afternoon and Sunday, Chemong Park, telephone 180 ring 1-1. 25d-31-1900.

DR. A. W. McPHERSON.

Office hours, 1 to 3.30 and 6.30 to 8.00. Nights, Thursday afternoons, and Sundays at Chemong. Tel. 180-R 1.2. Special attention to infant feeding and diseases of children.
26d-33-1934

PHONOGRAPH BARGAIN

One Genuine Diamond Disc Edison Phonograph, including 40 Records. Special for Saturday, $89.50. E. V. Warne, 325 George Street.
2d, 26, 2143

DON'T MISS JUNIPER ISLAND REGATTA

At Stoney Lake on Monday, August 1st, Civic Holiday. Take the steamer "Stoney Lake," at George Street Wharf at 8 a.m. or take the 8.30 a.m. or 12.10 noon C.N.R. trains to Lakefield, and take boats leaving Lakefield at 9 a.m. and 12.45 p.m. for the Regatta. 2d, 26, 2138

CIVIC HOLIDAY.

Over the Lift Lock to Stoney Lake and Juniper Island, Etc.

On Monday, August 1st, Steamer Stoney Lake will leave George street wharf at 8 a.m., for all around Stoney Lake, and then to Juniper Island for the Regatta. Orchestra, Meals and Booth on board. Fare: Adults, $1.00; children, 50c.
3d-26 28 30-2103

MOWER AND BINDER KNIVES SHARPENED, 50c EACH AT TAYLOR'S

Our grindstones all run in water. Lawn mowers sharpened $1.00 each, called for and returned. Razors, scissors and knives sharpened; saws filed and set; umbrellas repaired and recovered. Will close Thursday afternoon during July and August. Wm. Taylor, 221 Hunter Street West. Phone 109J. TTS

SANITARY ICE SUPPLY
ICE
PHONE 147
TICKETS ON CONTRACT
Wonderful Hemlock Slabs "Dry."

STONEY LAKE BOATS

Steamers will leave Lakefield at 9 a.m., 12.45 p.m., 5.45 p.m., on arrival of Train leaving Peterborough at 8.30 a.m., 12.10 p.m., and bus leaving Peterborough at 5.10 p.m.

Steamers will leave the Lake to have Passengers arrive in Peterborough at 8.10 a.m., 11.35 a.m., and 5 p.m.

STONEY LAKE NAVIGATION CO.
FRANK G. YOUNG, Manager.
634 Park Street. - 'Phone 548
June 20 to Sept. 20

GEORGE STREET CHURCH.

Sunday School and Bible Class at 10 o'clock to-morrow (Sunday).

BARBER SHOPS CLOSED.

Monday being Civic Holiday, all the barber shops of the city will be closed all day.
1d-26-2148.

CARD OF THANKS

Miss Margaret O'Brien, George Street wishes to thank the doctors, the Sisters and Nurses of St. Joseph's Hospital and all those who sent flowers and were so kind during her recent operation.

MOTHERS' TEA-ROOM.

Fresh supply confectionery, ice cream and soft drinks. Orders taken for home-made baking. — Mothers' Tea-Room, Corner Reid and Smith.
1d-25-2151

AUCTION SALE.

Household furniture, etc., in Lakefield, on Wednesday, Aug. 3rd, at 1 p.m., at the home of Miss Mary Griffin. Amongst same will be found some pieces of antique furniture. W. J. Hancock. 3d-27-2136.

MOONLIGHT.

Queen Alexandra Circle, A. O. F., are holding a moonlight, per steamer Stoney Lake, on August 5th. Tickets 25 cents. Bluebird Orchestra.
3d-30-2-4-2147

CHEMONG BUS SERVICE

The Cooney and Jopling Bus will leave Woolworth's Store for Chemong Park Sunday and Monday on the following schedule: 10.30 a.m., 2.30 p.m. and 5.30 pm The last bus returning from Chemong at 9 p.m.
1d, 25, 2150

CARD OF THANKS.

Mrs. Fred Cox wishes to express her sincere thanks to her many friends and relatives for the many kindnesses shown her during her six weeks illness. Also to the attending doctor and Nurse Raby for their excellent care and kind attention.

CAMPBELLFORD NEWS.

CAMPELLFORD, July 30.—Lieut. Hallam of the Salvation Army has taken his departure for another field of labor. He will spend the week-end in Toronto, when he will probably learn of his new appointment.

Big preparations are being made for the Open Tournament at the Campbellford Bowling Club on Monday.

District Deputy, Mrs. Throw, of Trenton, paid a visit to the Rebekahs on Thursday night. The degree work was put on in her honor and won favorable comment from the district deputy. On conclusion of lodge ceremonies the forty members present retired to the Clifton Tea Room for refreshments. Mrs. Smith, the proprietress of the tea rooms, and a Rebekah, was tendered a hearty vote of thanks by her sister lodge members for the use of her very comfortable tea room for this part of the entertainment of the District Deputy.

Eric and Paul Douglas are leaving on Thursday for a month at "Ahmek Camp," at Canoe Lake, Algonquin Park.

The Rebekahs are holding a picnic at Twelve o'Clock Point on Monday.

St. Andrew's Presbyterian Church and St. John's United Church held their Sunday School picnics yesterday. St. John's going to Presqu'ile Point, and St. Andrew's to Crow River Bridge. It was an ideal day and being a half holiday for the local merchants, a large number attended at both places.

Campbellford post office observed the weekly Friday afternoon half holiday for the first time yesterday.

Wedding Gifts

We have a Beautiful Line of Silverware that will make very fine Gifts. These pieces are of very high quality and very moderate prices. Here are a few of our many pieces:

TEA SETS
SILVER TRAYS
CREAM & SUGARS
CASSEROLES
PIE PLATES
BREAD TRAYS AND CAKE PLATES
KNIVES AND FORKS
CARVING SETS
CANDLE STICKS,
ETC., ETC.

You will be surprised how nice these pieces are and how moderate the price. Come in and see these at any time.

GIFTS FROM $1.00 UP

Warne Bros.
DIAMOND HALL
Phone 880

COMMERCIAL USE OF ROADS PROBLEM

Will be Discussed at Meeting of Good Roads Association.

MONTREAL, July 29.—As at previous gatherings of the Canadian Good Roads Association, the pressing problem of the commercial use of the highways will receive due consideration in the drawing up of the agenda for the fourteenth annual convention, scheduled to be held at the Clifton House, Niagara Falls, Ont., on September 27th, 28th and 29th next. With the remarkable development of bus traffic throughout Canada and the equally rapid increase in the use of the truck as a common carrier for hire the question of levying upon such vehicles their rightful proportion of the cost of building and maintaining highways has become an acute issue in governmental and municipal circles, while it also affects the individual citizen to an extent that many do not realize.

Up to the present, Canada's improved roads have for the most part been provided by direct taxation upon private owners of pleasure or industrial motor vehicles, who now contend that operators of common carriers on the highways, both for passengers and freight, should bear a share of the expenditure based upon their profits and the destructive effect of their unusually heavy vehicles upon the road surfaces.

The determination of an equitable apportionment of charges as between such public carriers and private owners is one of the most difficult questions which confront the financial and highways departments of the various provincial governments, and it is in the endeavor to secure for their guidance the fullest possible data that the Canadian Good Roads Association keeps the question to the fore at its successive gatherings.

One of the most constructive treatments of the problem so far brought forth was that contained in a paper read at the Edmonton convention last year by J. P. Bickell, registrar of motor vehicles for Ontario, who, after reviewing the legislation in force in several provinces, summed up the duties and responsibilities of governing authorities in respect of common carries on the highways as including regulation of rates and schedules, compulsory insurance against damage to goods or injury to the person, prevention of unfair competition with the railways and other long-established common carriers, collection of fees of taxes commensurate with the use made of the highways, and generally such measures as will fully protect the interests of the public as a whole. In his conclusion Mr. Bickell said:

"The whole question of transportation by passenger bus and by truck is one which must receive careful consideration and be watched lest it get beyond control. Undoubtedly the common carrier motor bus and truck have a place in the transportation scheme of our country. As these forms of transportation have many advantages over the railways for local travel or service, public necessity and convenience would seem to warrant their further development.

"However, if buses and trucks continue to increase in number, and their use by the traveller or by the shipper continues to grow at the same rate as it has in recent years, special highways will be required for this traffic exclusively, and it is not doubtful what will be the effect on the railways, the established means of transportation in which we have millions invested and on which we are bound to depend for service which neither the bus nor the truck operator can ever hope to provide."

WHITCOMBE WINS.

British Professional Wins Yorkshire News 1,000 Pounds Tournament.

LEEDS, Eng., July 30 (Canadian Press).—Ernest Whitcombe, British professional golfer, won the Yorkshire Evening News thousand pound prize tournament here to-day. He defeated Herbert Jolly in the thirty-six hole final, nine up and eight to play.

ADVERTISE IN THE EXAMINER

VANCOUVER SHIP IS LOST AT SEA

Fate of Motorship Apollo, Six Weeks Overdue, is Unknown.

HAS NO WIRELESS.

VANCOUVER, July 30 (Canadian Press).—Fourteen men, mostly Canadians or from the Old Country, are believed to have gone to their deaths on the Vancouver-owned motor ship Apollo within the last six weeks or else to be undergoing an epic struggle on a disabled vessel with no wireless with which to call aid.

The Apollo left here on May 26 loaded with lumber for England and has not been heard from since June 12, when she left Mazatlan, Mexico, for Balboa, after effecting temporary repairs to her starboard engines at the latter place.

It is not known whether the ship has foundered or, again disabled, is being buffeted helplessly about the Pacific Ocean. Shipping lines have been advised and a watch is being kept for her. Mazatlan is about nineteen hundred miles from Balboa.

MOIRA TAKES FOXBORO BOY

Ross Nicholson Drowns in Spite of Efforts of Companion.

ONE ARMED HERO.

BELLEVILLE, July 30 (Canadian Press).—Ross Nicholson, aged 18, was drowned last night in the Moira River near Foxboro. He, in company, with Harry Waldron, were playing on a mattress and Nicholson became fatigued and fell off. Waldron, although having only one arm, made frantic efforts to save him, but Nicholson fought so hard that Waldron had to leave him and go to shore in an exhausted condition.

The river at this point is very swift and although grappling has been used since the drowning last night no trace of the body has yet been found.

5,000 HARVESTERS FROM WEST COAST

Annual Trek to Prairies Will Start in Few Weeks.

VANCOUVER, B.C., July 30. — (Canadian Press.)—The annual trek of farm laborers from the Pacific coast to the prairie wheat fields will commence in a few weeks, and probably more than 5,000 will make the journey, according to labor department officials here.

Every summer, British Columbia Columbia coast cities assist in meeting the prairies' demand for harvesting labor. Men who spend the winter and spring in the logging camps or in the mining country drift into the cities during the summer and from their number many of the harvesters are included. Special returns fares' rates are offered the men on Canadian railroads.

The employment service of Canada distributes the men according to the demand, placing them on wheat farms in Alberta Saskatchewan, and Manitoba, although most of them go to the two western provinces, the east usually taking care of the supply of labor for Manitoba.

When the harvest is over the men return to the coast again. It is probable that most of the year's harvesters will be back by October. Last years British Columbia contributed 8,000 men for service in the prairie wheat fields. The number required and the date of their departure from the coast depends on the condition of the crop. Definite reports as to the demand will not reach the coast for several weeks.

Black Rust Spreads; Wheat Prices Go Up

CHICAGO, July 30. — (Canadian Press).—Wheat scored sharp upturns early to-day after an irregular start. The gains were associated largely with word from a leading crop expert that black rust had made more progress in Northern South Dakota than expected. Opening at 5-8c decline to a shade advance, wheat suddenly jumped in some cases more than three cents a bushel. Corn, oats, and provisions also were firmer, corn starting 1-8 cent to ¾ cent up and subsequently holding near to initial figures.

Rails Take Over Lead On New York Exchange

NEW YORK, July 30 (Canadian Press). — Constructive forces were again at work in to-day's stock market, with major speculative operations for the advance shifting from the industrials to the rails. Heavy buying of Pennsylvania, which moved up more than a point to 66, the highest level since 1910, featured the railroad group.

Hudson assumed leadership of the motor group by moving up more than three points to a new 1927 high around 89. General Motors also was generally active and heavily bought around its recent high levels, but the other motors failed to make much headway. United States Steel Common and Dupont were under pressure.

International Harvester extended its gain to more than five points, and Timken Roller Bearing and Green Cananea each moved up about three points to new high levels. Radio Corporation was weak.

The closing was firm. Total sales approximated one million shares.

WASHINGTON UNABLE TO ACCEPT NEW BRITISH NAVAL PROPOSALS

They Are Described as Being Less Acceptable Than Original Plans.

SCHEME OF EXPANSION.

Governmental Circles Wish To Lay Blame of Break-up on Great Britain.

WASHINGTON, July 30. — The Washington government feels that in view of the finality of the latest British proposals to the disarmament conference in Geneva, an agreement is impossible and there remains only the necessity of each government to make clear its position in the adjournment of the conference.

Secretary of State Kellogg and Secretary of War Wilbur went over the latest British proposals yesterday and, it is understood, found them entirely unacceptable.

They were described as being less acceptable than the original proposals.

Governmental circles are apparently anxious to make it appear that the responsibility for the break-up of the conference would rest on Great Britain, because, they insist, her scheme calls for expansion rather than limitation.

Coolidge Refuses Plans.

President Coolidge will not accept the British proposals for limitation of naval armament presented to the conference at Geneva.

President Coolidge called the conference and he is apparently still hopeful that further discussions may bring about modifications in the British attitude.

The President interprets the expressed desires of Great Britain as calling for construction of a larger navy than the United States is willing to build.

Cabinet Meets.

London, July 30.—The situation at the tri-partite naval conference in Geneva, as outlined in messages from W. C. Bridgeman and Viscount Cecil, the British delegates, was considered at a cabinet council to-day. It was authoritatively stated last night, however, that no special significance attached to yesterday's meeting.

The cabinet is said to have made no fresh decisions. It is understood that the ministers had before them nothing in the shape of an official reply from Washington to the proposals which the British have submitted to the naval conference.

Another cabinet council was expected to be called on Monday to receive any further communications from Mr. Bridgeman and Viscount Cecil arising from the plenary sitting of the conference on that day. It was stated that this council might be of a more critical nature than that of to-day.

The hurried calling of yesterday's cabinet council was explained as being due to the fact that through an oversight, the ministers had not been warned overnight of a meeting as is customary.

Press Comments.

The English press in its comment on the Geneva disarmament conference, is rather despondent of success.

The Daily Mail in an editorial says that failure will be unfortunate but certainly not tragic. It continues:

"It is ridiculous to support that because Great Britain and the United States have not yet been able to find the precise formula required, that Great Britain is going to embark on any vast programme of warship construction.

"There is no more reason to regard the growth of a big United States navy with alarm than there would be for Scotland to worry because the big British armament factories are situated in England."

The New Statesman, a weekly publication, declares that any liberal or labor government in England would follow just the same attitude as the present government on the naval question. It adds:

"We disagree amongst ourselves about figures, but we are practically unanimous about main principles on which our delegates at Geneva are insisting."

The Nation, another weekly, expresses the fear that a failure of the conference would have disastrous results on Anglo-American relations, and says that the government should exert every effort to avert a failure.

AROUND THE CITY

The bank clearings for the month were $3,716,365.

The Westclox Company, according to annual custom, closes its plant completely to-day for two weeks, giving the staff the annual fortnight's vacation.

Advertise in The Examiner

PRIZE FIGHTING TAME.

Bernard Shaw, playwright and publicist, who declares that prize-fighting is tame stuff.

WAR ON CANCER IS PROGRESSING

Remarkable Moving Pictures Shown To British Empire Cancer League.

MORE HOPE IN RESEARCH.

LONDON, July 30.—(Canadian Press).—Extraordinary moving picture films showing the growth of cancer cells were mentioned in the report submitted to the annual meeting of the British Empire Cancer Campaign at the House of Lords.

"The films," writes the Daily News medical correspondent, "resemble those of a flower unfolding.

"Perhaps we are on the eve of great discoveries that will do away with the present methods of treatment—X-rays, surgery, lead and radium. At any moment a weak spot may be found and a break-through may occur.

"Meanwhile steady progress is being made in the capture of outposts."

Hopeful Tendency.

The "concentrated attack which is being made on the cancer problem from many different angles," was referred to by Sir Thomas Horder at the meeting. Although the campaign was far from the point at which it could even pause in its efforts, said Sir Thomas, there was apparent a more hopeful tendency in recent research than had been the case before.

In studying the growth of living cancer cells by moving pictures the cells must be kept in a special container to abolish the vibration of passing traffic, which would spoil the photographs.

This container is placed on a concrete bed, which is in turn placed on layers of sorbo sponge, resting on a large block of concrete let into the ground. The whole structure is isolated from the floor of the room in which the photographs are taken.

Two-Day Films.

Over the top of the observation incubator is a moving-picture camera. The mechanism for opening and closing the shutter and for turning the film around once is all controlled by means of an electric clock. Photographs can be taken at intervals of 10 seconds, 30 seconds or one minute. The photographs are taken over a period of time up to two days. In order to show the result on a moving-picture screen the film must of necessity speed up as much as 960 times.

Though all the blood-tests suggested have so far been found wanting, much is hoped from Dr. Lumsden's work on natural and acquired resistance to the disease, of which Lord Cave says, in his preface to the report: "If these researches can be confirmed, it is obvious that they may prove to be of outstanding importance in connection with the problem."

A CORRECTION.

The automobile that was in the accident at the corner of Aylmer and Charlotte streets on Thursday belonged to A. T. Fontaine and not to J. Fontaine as was stated in The Examiner last night.

WHEAT HARVEST LATE THIS YEAR

Will Not Be General on Prairies Before End of August.

WINNIPEG, July 30.— (Canadian Press.)—Harvesting of wheat will not be general in Western Canada before the end of August even under the most favorable weather conditions, according to a crop report published by the Manitoba Free Press to-day. During the past twenty days very substantial progress has been made by all grains, and there are no reports of serious damage from stem rust. Districts in Alberta and Saskatchewan have suffered from hail damage ,but Manitoba has had practically no losses. The percentage of hail loss in Alberta and Saskatchewan, when compared with the total acreage, will not be large.

WEDDING BELLS

McCARRELL—FINLEY.

A very quiet wedding was solemnized in Omemee on Wednesday, July 27, by Rev. E. W. Rowland, when Margaret Ethel May McCarrell, eldest daughter of Mr. and Mrs. Andrew McCarrell, of Omemee, became the bride of Gordon David Finley, son of Mr. and Mrs. George Finley, of Harvey Township.

YE OLDE FIRME HEINTZMAN CO.

Get Your Holiday Supply of Victor Orthophonic Records at Heintzman Hall

OUR LATEST RELEASES

"Calling"
A Wonderful Fox Trot

"My Sweetheart"
The Very Latest Waltz Hit

"Saluta"
Fox Trot of the Valencia Type
Don't Miss This One

HEINTZMAN HALL
The Coolest Place in the City
PHONE 258

Don't jeopardize your eyesight. Scientific and accurate tests only are to be relied upon.

M. J. ROCHE, Opt.
Eyesight.
188 Charlotte St. Phone 422

BIRTH.

NELLIST. — At Smith Falls' general hospital on Friday, July 29, 1927, to Mr. and Mrs. Harry Nellist, a daughter.

South Beach Hotel
— SPECIAL DINNER —
THURSDAYS - - STEAK
SUNDAYS - - CHICKEN
DURING THE SEASON.
2d-26-2141

White Felt Hats Cleaned
Millinteria
163 Charlotte Street. Phone 30.

Stop That Knocking
Carbon Removed from Engine Cylinders by the Oxygen Process, While You Wait.
MILLARD'S BICYCLE SHOP
225 Hunter Street. Phone 234

ROOFING SUPPLIES.
Extend the life of your Old Iron and Felt Roofs. We supply the Paints ,or Estimate on the complete job.
ALEX. McLEOD
120 Hunter Street E.
'Phone 775.
27d-w s-28-1967

The 25c Cartage
We move anything that one man can handle to any part of the city for
25c
Local and Long Distance Moving. One price to suit all. Four Trucks. No delay. Day or night
Phone 2392
Apr 20, 27, to Oct. 20, 27 W & S, 907

P. G. Wallace
PLUMBING & HEATING
Repairs a Specialty
222 LONDON STREET
Phone 488w
s-w

W. GORDON HALL
Electrical Contractor
'Phone Number during July and August, 2973J.

C.C.M. REDBIRD
BICYCLES
for sale on easy terms at
ASHBY'S
Sporting Goods Store
200-204 Rubidge Street
All makes of Bicycles Repaired.
'PHONE 546.

The Auto Electric and Radio Repair
'PHONE 802
We Repair, Test and Rebuild Generators, Starting Motors, Magnetos, Coils,etc. We are Specialists in Radio Repairs. Up-to-date Equipment. Prompt Service. Discount to the Trade.
5 CRICKET PLACE - - - PETERBOROUGH

Chiropractic Spinal Adjustments
correct derangements of the spine and release pressure from nerves. When normal impulses from the brain reach all parts of the body each part will work normally and in harmony with every other part. THE RESULT IS HEALTH.
M. C. GOODWIN, Chiropractor
Palmer Graduate. Lady Attendant.
108 BARRIE BUILDING, Peterborough - 'PHONES 431 and 1340J
Office Hours: 10 to 12 a.m., 2 to 4 and 7 to 8 p.m.
Office Closed Tuesday Evening, also Thursday Afternoon and Evening.

Out They Go!
CLEAN SWEEP
"BETTER CLASS"
Used Cars
Sensational Values
JUST A FEW ARE LISTED BELOW:

Star Sport Roadster, only run 500 miles	$850.00
McLaughlin Master 6 Coupe	475.00
McLaughlin Master 6 Coupe	650.00
McLaughlin Master 4 Sedan	750.00
McLaughlin Master 4 Sedan	700.00
Overland Touring	500.00
Chevrolet Touring	425.00
Overland Touring	200.00
Hudson 7-Pass. Touring	450.00
Hudson 7-Pass. Sedan	1750.00
And various Trucks from	$175.00 to $600.00

All in good condition.
TERMS—Any reasonable cash deposit will do.
BREWER MOTOR SALES
Hudson—Essex—Reo Distributors
130-135 BROCK ST.

RYE'S PAVILION
MONDAY (Civic Holiday) .... Silver Slipper Orchestra
TUESDAY ..... Logan's Merry Makers Orchestra
WEDNESDAY ..... Manhattan Blue Blowers Orchestra
FRIDAY ..... Logan's Merry Makers Orchestra
MR. AL. STAGG will assist on Tuesday and Friday.
1d-26-2149

IF YOU HAVE A BLOW-UP, BLOW IN!
Graham & Wells' Welding Shop is a pretty good place to drop in on when you have trouble with your car. Our welding methods will usually cure the worst case of "balky car" or broken axle, shaft, cam, gears, etc. You don't need new parts when we can weld the old ones.
GRAHAM & WELLS
Tinsmithing, Heating, Welding
REAR OF POST OFFICE PHONES—1229, Residence 2430w

TEXTILE
Saturday, Aug. 6th
Auspices of the Canadian Woollens, Ltd.
Peterboro to Rochester
NO EXTRAS $3.35 NO EXTRAS
Children $1.70

SPECIAL TRAIN	SPECIAL BOAT
Leave C.N.R. Auburn Siding	6.30 A.M.
Leave C.N.R. Station	6.40 A.M.
Leave Rochester	6.00 P.M.

SPLENDID MUSIC FOR DANCING DECK GAMES
Bring Along Your Basket
Dining Room and Buffet Service
BIGGEST EVENT YET EVERYBODY WELCOME
Tickets on Sale at C.N.R. Downtown Ticket Office and Canadian Woollens, Ltd.
3d, 30, 5, 2146

Evening Examiner

AUGUST

1927

HOME EDITION

The Evening Examiner

PROBABILITIES.
Moderate winds, mostly fine to-day and Wednesday. Cool to-night.

IF IT WILL HELP PETERBOROUGH AND DISTRICT, THE EXAMINER IS FOR IT

VOL. LX., No. 26 — PETERBOROUGH, TUESDAY, AUGUST 2, 1927 — PRICE THREE CENTS

PRINCES SPEND CROWDED DAY AT MONTREAL

Civic Reception, Golf, Oratory Crowded Into Programme of Canada's Guests.

ATTEND GARDEN PARTY

Baldwin Addresses Canadian Club on Business Affairs of Empire.

MONTREAL, Que., August 2 (Canadian Press). — A civic reception, golf, oratory, sight-seeing, and dining were all crowded into Montreal's day on the programme of Canada's guests. Yet in the midst of it all, Premier Baldwin managed to have a walk in the country.

For the Princes the day was a series of rushes through crowded streets, with police motorcycles thundering ahead on the way from duties to diversion and back to official duties again. The day began early, for by 8.30 Their Royal Highnesses had slipped away from their hotel alone in a taxi for about an hour's Badminton. Then a change to uniforms and civic reception at the City Hall and a brief public reception while a guard of honour held the streets and mounted police held back the crowd on the Champ de Mars. Another sweep through the streets, and away into the country for two hours of golf. It was at the Laval-Sur-Le-Lac Golf Club. The Prince of Wales, in grey flannel trousers and a pink shirt with sleeves cut short, and a Panama hat, was paired with Armand Dupuis, president of the club. His Royal Highness took off with an excellent drive, followed by good iron shots. Prince George, bareheaded and wearing grey flannels and a blue sweater, was paired with Ernest Goyer.

The Princes' and the Premier's parties appeared at Senator W. L. Macdougald's garden party late in the afternoon. It was high on Mount Royal under brilliant skies. The city and the harbour lay below and the colourful crowds moved about while military bands played into the early evening. Down again into the city went the two parties to appear later at the private dinner given by E. W. Beatty.

Had Intensive Day.

Mr. Baldwin's day was almost as intensive as the Royal one. With Mrs. Baldwin he, too, attended the civic reception. At one o'clock he was the guest of honour of the Montreal Canadian Club. It was a hot, crowded room, with many hundreds standing in the hotel corridors listening to the Prime Minister's speech from amplifiers and it was probably the first time a Canadian Club has ever been addressed by a gentleman in shirt sleeves. The Prime Minister in rising, struggled out of his coat with the assistance of the club member beside him, and proceeded to his remarks, wearing a yellow coloured linen waistcoat.

The business affairs of the Empire were Mr. Baldwin's topics. He told of the work of the Empire Marketing Board in creating an atmosphere and a "consciousness of Empire." It was to be hoped, he said, that Canada would give the Empire the first choice when it came to purchasing.

The Prime Minister spoke with pride of the high sense of public duty of the younger men of England—the men who had gone from school to war. These men were showing great promise in all spheres of public life, and represented the keen post-war interest of the people of Great Britain in the affairs of their country. Any assumption that there was decadence in Britain was "the greatest mistake in the world."

TO-DAY'S EXAMINER

Local

George Peters, aged resident, dies aged 95. Page 1.

Auto thieves have narrow escape. Page 1.

Canada

Royal party reaches Ottawa. Page 1.

Britain

Seamen's Union suspends Reds. Page 1.

Foreign

Japanese propose halt in cruiser building. Page 1.

Editorial, Page 4.

The Canadian Prince.
Tax Bills by Mail.
Rough City Streets.
Learn to Swim.

Sport

George Cairns wins game from British Bowlers. Page 8.

Deloro beats Belleville at home. Page 8.

Walter Johnson 20 years in majors. Page 8.

Harry Tamblyn now owns Gordon Cup. Page 12.

Financial, Page 12

Reports of rust cause rise in wheat.

Many New York stocks reach new highs.

Toronto market firm today.

Amulet features mine market.

Women's Interests, Page 3

Fashions; Social News.

Features

Comics, Page 10.

Want Ads., Page 11

The Market Place of the Community.

To-Morrow

Sun rises 5.7; sets, 19.41. Moon, rises 10.55; sets 22.46.

Second-Hand Plane Falls, Killing Two

CHICAGO, Aug. 2 (Canadian Press). — A second-hand, unlicensed airplane, nose diving to the ground and killing two persons, yesterday brought to a climax an unprecedented eight days of air tragedies in Chicago. The accident was the third in the eight-day period, and brought the number of deaths to seven.

The victims yesterday were William Quake, 25, and John Hubley, 26. Their plane went out of control while less than three hundred feet high, and nose dived in a crash which brought instant death.

STOLEN AUTO BADLY BURNED

Thieves Must Have Had Narrow Escape When Car Upset.

MEN GET AWAY.

Nothing short of a miracle saved the thieves who stole an automobile belonging to Carl Phillips early Sunday morning, when the car turned over about twenty minutes later about three miles distant from the city on the Provincial Highway. The crash shattered the glass in the car and smashed the front, and the car later burst into flames which almost demolished it.

Phillips and some other men had gone into Cheu's Cafe on George Street after the dance at Chemong, and had left their car parked at the curb almost in front of the cafe. Two other young men had gone into the cafe at twenty minutes after two and they also said that the car had been there when they entered.

After finishing his meal, Phillips, accompanied by the other men, came out, and found the car missing. He immediately reported the loss at the Police Station, and search for the missing car began at once.

The two youths who had gone into the cafe after two o'clock then proceeded on their trip to Toronto. On approaching a point in the Highway about three miles from Peterborough they saw flames shooting into the sky apparently from the centre of the road. Going closer, the boys discovered a car on its side, the windows smashed, and the rear end a mass of flames. The license plates showed that it was the missing car. The boys immediately sped back to the city and met the police coming out the Highways. With grass and dirt their only extinguishers, the men managed to put out the flames, which by this time had reached the upholstering in the interior of the car.

A search, conducted by Sergeant Thomas in the vicinity, revealed no sign of the thieves. At first it was thought that they were pinned beneath the car, but they had probably managed to jump when the car lurched from one side of the road to the other. From the appearance of the Highway it seems that the car must have been travelling at a terrific speed and jumped from the right-hand side right across, landing on its side. As yet, no trace has been found of the thieves.

FEWER BIRTHS IN PAST MONTH

Deaths and Marriages Also Show Decided Decrease in July.

NATURAL INCREASE.

There was a decided decrease in the number of births, marriages, and deaths in this city for the month of July over the same month a year ago. Last month there were 47 births, 9 marriages, 24 deaths, while in July, 1926, there were 59 births, 18 marriages, and 27 deaths.

RECORD FOR PANAMA.

Five Hundred and Nine Commercial Vessels Pass in in July.

BALBOA, Aug. 2. —(United Press) —The month of July established a new record for commercial vessels passing through the Panama Canal when 509 used the cut. The previous record had been 506.

Shooting Follows Dispute At Party

WINNIPEG, Man., Aug. 2.—(Canadian Press).—Charles MacLean, James Byrant, Joseph Tuney and Frank Disente are in the hospital suffering from shotgun wounds and knife gashes as the result of a knife and gun affray at the home of Disente, here Saturday. Five others, three men and two women, are being held as material witnesses.

The shooting was as the result of a dispute which arose as a party was in progress.

SEAMEN HELP MINERS' UNION; BLOW TO REDS

Head of Union Demands Suspension of Fonr Officials.

OTHERS PLAN ACTION.

British Red Leader Rebuked For Praising Soviet at Federation Meeting.

LONDON, August 2. — (United Press). — The drive against the Reds who have for long been striving by various methods to secure control of British Trade Unions continues with much vigour.

The action of Havelock Wilson, head of the National Union of Seamen, in demanding and securing the suspension of four officials of the Union, including the General Secretary, and getting authority to lend 10,000 pounds of the Union's Funds to the non-political Miner's Union, is one of the heaviest blows the Reds have suffered and has caused a sensation in Labour quarters.

Moreover, other Unions which are suffering from the blight of Moscow's agents are considering similar action because it is realized that unless something drastic is done Russian influence will soon dominate the Union of Great Britain and deprive the present leaders of their authority.

Meanwhile, the British Red leader Purcell, has been formally rebuked in Paris by Jouhaux for praising the Soviet at the International Federation of Trade Unions, a protest with which trade unionists here associate themselves.

OTTAWA GREETS VISITORS TODAY

Princes and Premier Welcomed To Capital By Mackenzie King.

GREAT CROWDS OUT.

OTTAWA, Aug. 2 — (Canadian Press).— The capital received the princes and Premier to-day with all the color and dignity of military and official life. His Excellency, the Governor General, Lady Willingdon, and Premier King were on the station platform to greet the visitors and a few minutes later the official party moved across the plaza escorted by mounted lancers to Parliament Hill, where thousands of flags fluttered in the cool breeze and thousands of persons cheered the procession.

Under a canopy where the Royal Standard flew, speeches of welcome, and reply were made and amplified by loud speakers for the benefit of the vast crowds. Premier King in welcoming the Prince of Wales spoke of the special significance of his visit in the year of Canada's Jubilee.

Prince George too was welcomed. Prime Minister expressing the hope that "remembrance of the present tour will be such as to cause Prince George to visit Canada again in the near future.

In welcoming Mr. Baldwin, Premier King made reference to the chimes of the Carillon. The notes of the hours and quarters, similar to those of Big Ben and the Westminster chimes, served to remind Canadians "of the heritage of freedom which has come to us through the establishment of British parliamentary institutions."

Leave Montreal Early.

MONTREAL, Aug. 2. — (Canadian Press).— Their Royal Highnesses the Prince of Wales and Prince George the Right Hon. Stanley Baldwin and Mrs. Baldwin, and their aides, left Montreal at 9.10 this morning for Ottawa, where they will be welcomed by Lord Willingdon, Premier King, and Federal and Civic Officials. The Royal Party completed a busy visit here by driving through flag bedecked streets to Windtor Station where they boarded the special train that will take them westward.

MADE PRIVY COUNCILLORS.

OTTAWA, Ont., August 2 (Canadian Press). — His Royal Highness the Prince of Wales has become a member of the Privy Council of Canada.

Something of a surprise came after Premier King's address of welcome to the Prince here to-day, when the Premier said that His Royal Highness had done Canada the honour to accept membership in the Privy Council of the Dominion. The Prince was presented with a minute of the last meeting appointing him to the Council, and signed this morning by His Excellency Lord Willingdon, the Governor-General of Canada.

Stanley Baldwin, Premier of Great Britain, has also accepted membership in the Privy Council. Mr. Baldwin was presented with a minute recording his appointment following an address in which Premier King had welcomed him to Canada on behalf of the Government.

Morrissey Men On Arctic Expedition Kill Polar Bear At Close Quarters

ABOARD THE SCHOONER MORRISSEY (Carrying the Putnam Expedition to the Arctic), Mill Island, Aug. 2.—The body of a big Polar bear, an old battle-scarred male, was swung up on the deck last night from the whale boat, at the end of a strenuous thirty-six-hour exploration expedition.

Bob Peary and John A. Pope of Detroit got him. They did it with revolvers, at close quarters, afoot, far out on ice pans milling along in a six-knot tide, shrouded by a pea soup fog which at once shut out all sight of them from the shore.

It was a first-class Arctic show of hard hunting, fortunately with a happy landing, for ice pan and dead bear and live men ultimately landed up in the fog on a near-by island.

On Thursday the Morrissey found anchorage in a fine narbor on Mill Island, lying about at the entrance of Fox Channel. The name was given it by Baffin in 1615, "by reason of the grinding of the ice," for terrific tides millrace about the rocky shores.

INTEREST IN BIG CONVENTION GROWING IN WHOLE DOMINION

Gathering at Winnipeg Should Set New Attendance Record.

SELECTION IS JUST.

Delegate Will Represent All Conservative Canada—Many From Maritimes.

OTTAWA, Ont., Aug. 2. The active participation of Major-General McRae M. P., North Vascouver, in the organization of the Conservative National Convention at Winnipeg on October 11, has had a marked effect in creating activity and interest and the convention is now certain of being the greatest political gathering ever held is the Dominion. In point of attendance there is no doubt it will create a record and there are almost certain to be in delegates, alternate delegates and visitors, between four and five thousand present.

The Maritime Provinces, which are most distant from the convention city, will have a complete representation from several constituencies and in addition a number of alternate delegates will also make the trip. The work in New Brunswick is more advanced than in the other Provinces as most of the delegates have been selected, but considerable has been done both in Nova Scotia and Prince Edward Island. Both Premier Rhodes and Premier Baxter will be at the convention as well as the Honorable J. D. Stwerat, Conservative leader in Prince Edward Island.

The selcetion of delegates in the Western Provinces is about complete. In Saskatchewan where the Conservatives have not a Federal represent ative the greatest enthusiasm previals and at least five hundred Conservatives will journey from that pro vince to Winnipeg to particpate in the proceeedings of the convention. The Conservative Provincial Association met recently in Saskatoon and completed plans for the transportation and entertainment of delegates.

The enthusiasm in Saskatchewan is indicated by the following excerpt from the report of the meeting: "to give you some idea of the interest being taken in the convention in Saskatchewan the Conservative can didate at the last election in Rosetown constituency reported that they would have a couple of coaches from his constituency alone and it must be remembered that he was defeated by nearly two thousand in the election. From Regina there will be at least forty and possibly seventy-five, and from other constituencies in like numbers." Reports from Man itoba, Alberta and British Columbia are certainly encourageing. Dr. Tolmie, Conservative leader in British Columbia, who is in Ottawa at the present time, has given the assurance that every constituency in that Province will have a complete representation and in addition there will be a number of other Conservatives who will go to the convention.

On the question of leadership there is no attempt being made in the constituencies or Provinces to instruct their delegates. The report from Saskatchewan on this subject is "the general attitude out here on the ques tion of leadership is to make no decison before hand but in the interest of party at the convention choose the best man. Saskatchewan is not wedded to any candidate, but the Jelegates from this Province will make their decision after hearing the candidates and in consultation with the representatives from the other Provinces.' The policy on the question of leadership which has been adopted in Saskatchewan obtains in almost all the other Provinces and on leadership and platform the delegates will be uninstructed and have complete freedom of action.

Labour Represented.

The list of delegates from each constituency in which they are already named are being forwarded to the central committee here. So far, those

(Turn to Page 7, Please)

"Tiger's" Onion Soup Tonic On Long Trip

PARIS, Aug. 2.—Georges Clemenceau, the "Tiger" of France, was up before dawn today, preparing for his annual trip to his seaside retreat on the Vendee coast. Having partaken of onion soup for breakfast, he motored away from Paris before 5 o'clock on the all-day trip to his little cottage.

JAPAN MAKES FINAL EFFORT; PROPOSES HALT

Britain and Japan To Stop Building Cruisers For Time.

LIMITS SET.

Britain and U. S. To Have Twelve Big Cruisers and Japan Eight.

GENEVA, Aug. 2. — (Canadian Press). — Japan has made the last supreme effort to save tri-partite naval conference. After failing in their first attempt to find any formula which held a possibility of giving satisfaction. Admiral Saito and Viscount Ishii this morning visited Hugh S. Gibson, chief United States delegate, and handed him the text of a compromise plan concerning cruisers.

The project is quite provisional in nature, but designed to prevent wrecking of the conference on this outstanding difficulty.

The Associated Press learns that the Japanese proposal provides that Great Britain and Japan shall cease building. Cruisers when they reach the end of their present authorized proramme and that up to 1931 the number of ten thousand ton cruisers shall be limited to twelve for Great Britain and the United States and eight for Japan.

The plan also calls for a secondary class of cruisers with a maximum of eight thousand tons each, but nothing is said about eight inch guns in connection with this type of cruiser.

The plan proceeds by suggesting that, if any building programme becomes a menace to the other signatories, they could be empowered to denounce the arrangement. The United States would undertake not to exceed the British cruiser strength before 1931.

SOCIALISTS PARADE.

BERLIN, August 2. — (United Press). —In commemoration of the 13th anniversary of the beginning of the Great War 100,000 Socialists participated in an anti-war demonstration here.

No Different Feeling At Final Shot Lieut. Burke Assures Friends At Ottawa

OTTAWA, Ont., August 2 (Canadian Press). — "How did you feel when you were firing that last shot in the King's Prize?" Lieut. Desmond Burke was asked on his arrival here from Bisley last night. He replied that he did not feel any different than when he was firing the other shots of the match. Had it been a bull's eye he would have been tied for the King's Prize, the richest in the British Empire for rifle shooting, and by far the most coveted However, the shot was just off the edge of the bull, and accordingly was an inner. Thus Lieut. Burke dropped a point, and came second. He said he was shooting more consistently this year than in 1924 when he won the prize.

Lieut. K. B. McGregor also reached home last night. His great achievement at Bisley was winning the Times Cup.

CANADA NEEDS STATESMEN OF BALDWIN TYPE

Should Emulate Baldwin Ideal of Citizenship, Says R. F. Downey.

A GLOWING TRIBUTE.

Speaker Points Out To Rotary Good Qualities of British Premier.

A fervent hope that Canada might develop the Baldwin type of statesmanship and emulate the Baldwin ideal of citizenship was expressed by Mr. R. F. Downey, county school inspector, during a most enjoyable address to the Peterborough Rotary Club to-day, the speaker's remarks being featured by a glowing tribute to the British Prime Minister.

Another high light at to-day's luncheon was the presence of Raymond Bott, president of the Youngstown, O., club, and having the further distinction of having been the youngest member in the first Rotary club in history, Chicago, No. 1.

President Bott, called upon to address the members, told something of the early difficulties of Rotary, and referred to the fact that for twenty years or more he had spent a part of each summer in Ontario. He had learned to love Canada, and was particularly impressed with the wholesome likeable qualities of its people.

Mr. Downey's address, as he explained, covered four or five leading events which he felt would have much influence upon future developments. First he mentioned aviation, touching upon its possibilities, and then passed on to refer to the important place occupied by the radio. Two other events, the effects of which promised to be of vital interest were the world's confederation for education to meet at Toronto next week.

The Diamond Jubilee was still another event of great importance to Canadians. It led to a study of the problems and difficulties of the past and to a realization of how much was owed to the Fathers of Confederation. The mistakes of the past, Mr. Downey pointed out, must be remedied in the present while the successes should be developed into greater successes in the future.

Finally the speaker dealt with the visit to Canada of the Prince of Wales, Prince George, and Premier and Mrs. Baldwin. Of the British Prime Minister, Mr. Downey spoke in terms of the highest praise, quoting a newspaper word picture of Stanley Baldwin to show what manner of man was this now being welcomed in Canada. Referring to Mr. Baldwin's action in making a free-will offering of one-quarter of his private estate to the British exchequer during the war, the speaker expressed regret that among Canadian politicians there were not more signs of the Baldwin type more indications of politicians seeking to do what appeared to them to be right rather than doing what they considered to be best for themselves.

AGED RESIDENT OF CITY PASSES

George Peters, Many Years Librarian of Mechanics' Institute, is Dead.

IN HIS 95TH YEAR.

The funeral took place this afternoon of George Peters, who passed peacefully away on Sunday. The service was conducted by the Rev. Thomas Rodgers, in charge of St. Paul's Presbyterian Church. The pall-bearers were Sheriff F. J. A. Hall, R. R. Hall, K.C., Robert Harrison, John Spear, John Taylor and Sandy Matchett.

Interment was made in the family plot in Little Lake Cemetery.

A man who all his life has been interested in books and reading and education, Mr. Peters was the mentor of many of the residents of the district in his younger years, when he taught school at Cavan, Orono and Smith, and he will be remembered also by many citizens as the kindly guardian for a quarter of a century of the old Mechanics' Institute, the library that supplied the city reading matter before the present Carnegie-endowed institution came into being.

Mr. Peters was born in the West Indies, on the Island of Barbadoes, on December 5th, 1832, of Scotch parentage. His father was a British soldier.

(Turn to Page 11, Please)

Four Women Aflame Leap From Launch

NEW YORK, Aug. 2.—Trapped in a burning launch, their clothing in flames, four women narrowly escaped death Sunday by leaping into Sheepshead Bay. They were rescued by two men in a pleasure craft.

Badly burned, the women were dragged from the water and taken to Coney Island Hospital. Three were able to go to their homes, but the fourth remained at the hospital. The accident occurred at the foot of Bedford and Emmons avenue.

Exile Doesn't Bind Him, Carol Asserts

PARIS, Aug. 2.—Prince Carol of Rumania last night denied he would not seek to return to Rumania before the expiration of the ten years' exile imposed on him, but he is not intent on "sneaking in". He said he was awaiting reaction to a message to the Rumanian people issued Sunday night before making any move. Carol declared renunciation of the Rumanian throne was forced on him and he feels he has the right to protect the interests of his son and the dynasty.

MUCH TO AMUSE CAMP CHILDREN

Kiddies at Jackson Park Have Many Pleasures On Daily Outings.

"Under B 14, Under G 52, Under O 63." The droning call that has become so familiar to amusement-seekers patronizing the "Bingo" games at various events of late years echoes above the hum of children's voices, gathered for their after-dinner programme of fun and frolic at the Camp for Children at Jackson Park. With a large consignment of toys which arrived for the little boys and girls this year, in response to a public appeal, came several of the cards used in the "Bingo" games, and the children find them a favourite pastime.

Sixty-four boys and girls, from five to fourteen years in age, are at the Camp this week, and attendance has been at the peak during the entire summer months. The tan and freckles which are abundantly distributed among these children are plain evidence of the health which comes from their outdoor life. There are no little cripples among the children this time, the "ailes brises" of childhood, as the Frenchmen so poetically term the "broken wings" of their planes, when they fail to function properly. The children are all sound of wind and limb. The periodical visits of the doctors excite them immensely. "I'm goin' to have my tonsils out next week, I betcha", announces one small dark-haired lassie, whose sister denies that a similar operation on her last season gave her any discomfort whatever. "I never came out of the chloroform at all", she says, "so it didn't hurt me at bit. She's got somethin' the matter with her, but we don't know what it is. The doctor told daddy." That "she" referred to is a small girlie whose most evident physical difficulty is a missing tooth, but she grins proudly over the possession of some secret ailment.

A friendly little boy with a most intriguing catch in his speech confides much information.

"We stay here for dinner and breksus and go home in the bus for nussin'", he says, with much surprise over such munificence. He fixes the cuffs on his small stockings with great care and says he has just got out of the kindergarten and wants to go to school soon. "I want to write," he says, with a sidelong glance at a moving pencil. He regards with scorn the tale of a fair-haired cherub who maintains that he was recently sitting innocently, "not doin' a thing" when a bad, bold bee came out and stung him in the eye, leaving the sting in the wound. The critical listener with the lisp says: "He, be pokin' around over dere. That's what happened him."

They have been playing "vaccinating" lately, and roll up small sleeves to display sundry scratchy red marks, made with a sharp pencil in the hands of the "doctor", a little boy who was assisted by a "nurse" and 'lady" to soothe the sufferer. One little girl has really been vaccinated twice, "once on the ship and once on the land", and her companions regard her with much respect.

This sets another lassie to remembering her grandma who lives over the sea, and is the happy possessor of numerous donkeys. To own a donkey and ride on one, like her grandfather in Ireland, is the secret desire of this little girl's heart. The little boy with the lisp has a grandma who owns "hens, dogs, cats, cows, pigs, and calves," and who once pre-

(Turn to Page 2, Please)

ANTI-THEFT PLEDGES

Seven Hundred Thousand Railwaymen Promise Not to Steal.

CARLISLE, England, August 2 (Canadian Press). — More than 700,000 railwaymen have given pledges not to steal goods conveyed on the four British railway groups. J. H. Thomas, M.P., secretary of the National Union of Railwaymen, received a pledge at the annual conference of the Union held here. Thefts from railway cars the last year amounted to $1,250,000.

STATISTICS.

There are six department stores in Peterborough, with the prospect that their numbers will be augmented in the near future.

ARMS SESSION POSTPONED TO END DEADLOCK

Plenary Meeting is Deferred in Hope of Agreement.

OUTCOME DOUBTFUL

Successful Japanese Mediation Said to be Only Thing Save Conference.

GENEVA, Switzerland, Aug. 2 (A.P.).—A sensational development emerged Sunday night from another amazing day in Genevia's amazing tri-partite naval conference —for by mutual agreement the plenary session arranged for yesterday, which most delegates believed would sound the dirge of the conference, has been postponed until either tomorrow or Thursday.

This in itself is said in conference circles to be a somewhat favorable sign, but the belief is expressed it would be a grave error to assume it necessarily implies salvation of the conference.

Crisis Unabated

Excessive optimism would be ill founded, observers say, because the British delegation has as yet shown no signs of accepting the American request that the United States be given complete freedom in its construction of eight-inch gun secondary cruisers within the total cruiser tonnage which may be allocated to her.

If members of the other delegations had any doubts whether the American Government, including President Coolidge himself, is backing Hugh S. Gibson, chief American delegate, in his insistence upon cruiser liberty, they were dispelled Sunday in no uncertain manner. Gibson told W. C. Bridgeman, head of the British delegation, the American Government had entirely concurred in the rejection of the British plan, announced by Gibson when that plan was presented Saturday.

Save Conference

Successful Japanese mediation was said in the tri-partite naval conference circles last night to appear to be the only thing that could save the conference from failure.

A lengthy conference of the Japanese delegation was held yesterday. This followed a meeting between Viscount Ishii and W. C. Bridgeman, chief British representative, at which Mr. Bridgeman is reported to have asked the Japanese statesman whether any means could be discovered that offered a chance for acceptance as a remedy for the 8-inch gun cruiser difficulty which is causing the existing deadlock.

Continue Study

From what meagre information seeped out to the press, the Japanese had not succeeded in developing a magic formula which would bring the British and Americans closer together on this contested point. However, it was understood last night that the Japanese were continuing their study tenaciously.

The British spokesmen did not spare their words yesterday in criticising unfavorably the United States proposal which was framed to permit denunciation of the treaty in case the British found the United States construction of cruisers a menace to British security. The spokesmen affirmed that this proposal was fundamentally objectionable because it authorized no meeting of the signatories until 1931 and denunication of the treaty was not possible after the end of 1931.

However, even if the right of denunciation began immediately upon the initialing of the treaty, the British maintain that in its essence the United States proposal would be unacceptable.

SAILORS SAY FOOD SHORT

Captain Replies That Men Are Bolsheviks—Cook Says Poor Sailors.

LIVE ON BREAD.

SYDNEY, N. S. W., Aug. 2.—(British United Press).—"One hell ship's voyage," is the description given by the crew of the American ship Chimlacothe which arrived here this morning, 114 days out from Portland Oregon. Provisions ran short a month ago and during the last three weeks all on board existed on three pieces of bread and three biscuits a day.

The sailors declare the vessel was under provisioned when she left Oregon. The cook showed your correspondent his log, wherein entries demonstrated the paucity of food. Moreover, that many of the provisions were bad was proved by the fact that even when the men were starving, the barrels of fish were so "stinking" they could not be used.

Other details of the agony endured were given by the cook, who declared that the crew were "a bum lot of sailors" and that only one of them understood signalling, hence, the signals for assistance were unheeded by passing steamers. In addition, to add to their tribulations, the crew had no tobacco and were forced to smoke tea leaves.

(Turn to Page 12, Please)

MANY THOUSANDS ARE DEAD AS RESULT OF 'QUAKE AT KANSU

Missionary Describes Disaster as Doubtless One of the Greatest Catastrophes.

MOUNTAINS CRUMBLE.

Says Magnitude of the Calamity is Still Unknown.

SHANGHAI, China, Aug. 2 (Associated Press).—Mgr. Theodore Budden brock, German Vicar Apostolic of the Steyl Mission at Liangchowfu, Kansu Province, in a letter to his colleagues at Shanghai, declares that the loss of life in the earthquake in Kansu on May 23 "may exceed 100,000." He says definitely that many thousands are dead.

Reports reaching missionary headquarters confirm that the earthquake was a disaster of the first magnitude and indicate that the loss of life occurred within a triangle whose points are Liangchowfu, Ningsiafu and Liangchowfu.

Frightful Holocaust.

Liangchowfu is said to have been the hardest hit. Mgr. Buddenbrock was in Sisiang, South-West Liangchowfu, at the time of the 'quake. In describing the catastrophe, in a letter dated June 15, he says: "May 23 was the most fateful day in the history of Northwest Kansu. Nature's forces claimed a frightful holocaust of human biengs, an earthquake so terrible that I thought the end of the world had arrived. We have stood on the brink of eternity and our escape was nothing short of miraculous.

"The magnitude of the calamity is still unknown and may never be known. Destruction of the post offices and telegraph stations explains the failure of the news to reach the outside world. The loss of life is many thousands, and may exceed 100,000. The misery of the survivors is indescribable, as they lack food, clothing and animals.

"Doubtless here is one of the world's greatest catastrophes, requiring international help. We need medicines, food and money. We are living in mud huts, our members moving from place to place, consoling the frenzied survivors and administering the Holy Sacraments.

Renewal of Terror.

"Weeks have passed since that judgment day, but daily still the earthquakes are causing a renewal of terror.

"The Sister Superior at Sislang was attending Mass and was killed when the chapel collapsed. When her body was recovered, it was found to be covering two children, who were still alive.

"Gradually we realized that we were not the only sufferers. Wherever we looked were only stark ruins and impassable streets, and heard the victims' cries of anguish and despair.

"Sisiang, our largest centre, was entirely destroyed. About us, hundreds of villages met the same fate.

"Liangchowful, with a population of 20,000, was razed, only the bare walls remaining. The deaths were interminable. Nobody dares to enter the few remaining houses.

Kulang Obliterated.

"Kulang, southward of Liangchowful, no longer exists.

"Southwest of Liangchowfu we had many fine missions. Now all are gone. One village is buried beneath the mountains, which crumpled. In many places, the earth opened, emitting dirty green and bluish black water, with ear-splitting noises."

Other reports from Liangchowfu say that 70 per cent. of the city was destroyed. The China Inland Mission is said to have been bady damaged. The casualties have not been determined. William A. Belcher, a British member of the China Inland Mission, who was at Liangchowfu, has sent the following statement:

"The earthquake began at 4 o'clock in the morning on May 23. A Chinese Magistrate at Liangchowfu, with his wife, mother, brother, daughter and 26 others, were sleeping in the Government House. They were crushed to death when the house crashed. Three pagodas, each 1,000 years old, were destroyed."

Dr. L. P. Rand of Brooklyn, N.Y., Director of the China Inland Mission Hospital at Liangchowfu, has reported that the hospital buildings are down and many people are injured.

The members of the China Inland Mission at Ningsiafu have reported that the earthquake was felt, but that the damage was slight.

The present conditions of the survivors of the Kansu disaster is not known in Shanghai or Pekin. Nothing has been done by any agency in Eastern China to send relief, since communications with Kansu are virtually non-existent. Many weeks' travel would be necessary to reach the stricken area.

Kansu Province is now under domination of General Feng Yu-hsiang, the "Christian General." He has thus far made no statement regarding the catastrophe, so far as is known.

MARMORA NEWS.

MARMORA, Aug. 2.—Miss Helen Gaffney returned on Saturday after visiting friends at Detlor for a few days.

Mr. Will Forestell is at present a patient in the Belleville General Hospital.

Mr and Mrs. T. Butler and family motored down from Toronto to spend the holiday with relatives here.

Mr. and Mrs. Leslie Knox of Rochester are visiting the former's parents, Mr. and Mrs. William Knox, Sr.

Mr. and Mrs. Hugh Jones and family of Niagara Falls, N.Y., visited relatives in Marmora township over the week end.

Mr. and Mrs. G. Shaver of Rochester are visiting the latter's mother, Mrs. C. McWilliams.

Mr. and Mrs. Ray Snell, accompanied by Mr. Libby of Toronto spent the holiday with Mrs. Snell's mother, Mrs. C. A. McWilliams.

Miss Olive Jones of Toronto, a former resident of the village, is camping at Crowe Lake with lady friends.

Mr. and Mrs. Arthur Moffatt of Peterborough visited relatives in the village and township over the week end.

Mr. and Mrs. T. D. Bell of Toronto were guests at the rectory on Friday.

Mr. and Mrs. John Phillips and family of Toronto are visiting relatives in the neighborhood.

Mrs. E. M. Gladney of Toronto spent the week end with Mrs. M. Carscallen.

Accompanied by Mrs. W. Henderson of Glanmire, Mr. and Mrs. C. A. Lummiss visited relatives in Newburgh on Sunday.

Mr. and Mrs. W. Henderson and daughter, Marjorie, of Glanmire were week end guests of Mrs. Manley Lavender.

KEEPING LETTUCE.

Lettuce and asparagus can be kept fresh by standing the root ends in a pan of cold water.

CLEAN MIRRORS.

In washing mirrors do not let the water or other cleansing fluid run under the frame. It will loosen it. Rub spots next with clean cloth and then refinish to match floor.

TRUCK HITS RAIL; GOES INTO CREEK

Two Young People Escape Without Serious Injury.

MILLBROOK, Aug. 2.—A motor accident occurred about one mile north of the village about 9.30 p.m. on Friday, when a small truck, the driver apparently blinded by the headlights of an approaching car, struck the railing of the bridge over Coyte's Creek, taking out the posts and turning completely over in the creek bed, ten or twelve feet below.

There were two people in the truck, the driver, Rudolph Sherer, from near Pontypool, escaping without injury, the other, Miss Hudson, whose home is west of the village, having her back wrenched and being brought in to Dr. Birks' office for medical attention. She was able to be about as usual the next day. The truck was badly smashed up; apparently it was being driven at a high rate of speed when the accident occurred.

NOVA SCOTIA LEADS IN CENTENARIANS

Seven For Every 100,000 People—Ontario Has Two.

HALIFAX, N.S., Aug. 2.—From the provincial department of health comes an interesting set of figures giving the percentage of the population in each of the nine provinces which have passed the hundred-year mark. Nova Scotia is well in the lead in the matter of the number of centenarians within its borders and Dr. A. C. Jost takes this as evidence of the good health of the province as a whole

The number per 100,000 population, follows:

Nova Scotia	7.13
Prince Edward Island	4.54
Saskatchewan	2.78
Manitoba	2.13
New Brunswick	2.08
Ontario	1.96
Quebec	1.22
Alberta	1.19
British Columbia	1.15

TYPHOID EPIDEMIC CAUSES BIG LOSS

Maine Will Quarantine Citizens Who Visit Montreal.

MONTREAL, Aug. 2.—Still another instance of the inevitable economic losses which follow any serious epidemic of preventable disease is seen in the effect of Montreal's typhoid epidemic on the city's very remunerative tourist trade.

Late in June, Maine health officers announced that any citizens of that State visiting Montreal would be promptly put under quarantine on their return home. This announcement, moreover, came at the fag end of the epidemic and there is no mention made of the date on which the ban is likely to be lifted.

MUCH TO AMUSE

(Continued from page one.)

sented him with a pet chick. "Oh, gosh, I like the baby monkey on the merry go round," he says. The little girl sitting beside him has a brother who gave up a good job to go away with the Midway and rule the various animals on the merry go round. She thinks that is a wonderful life and visions the time when he will return here and she may have many free rides on the gladsome machine.

They have much keen competition, the little boys and girls, over the small tasks of the Camp, the job of buttering and "jamming" the bread being very popular. There are "girls' nights" and "boys' nights" for these duties, which are fulfilled with precision and despatch. They beside the cheerful housekeeper, Mrs. E. Smith, with their offers of assistance.

After their afternoon swim in the pool, with their little wet bathing suits over her arms and towels draped over their heads, they come up and play ball with the popular nurse, Miss Alma Haselton, under the tall trees, boys and girls alike joining in the game, although sometimes little masculine noses turn up when the girls want to play with them. "I never got my pokes, I mean my battins, so I won't play", announces one small abused maiden, sitting under a tree, and combing her hair with a pink "bobby" comb. Another little thing whose dark red locks would be termed "Titian" by the poet, but who receives from her small companions the appellation of "red-headed sinner", is engaged in the occupation of winding up firmly the nose of a large tin fish, possessed of an obliging tail that rotates in water after the winding-up operation. "Nixie", small and blonde, with riotous curls, wants to air her knowledge. She is only seven. She can't spell "cat", but she can "sound" it, and she proceeds with the queer "cuh-ah-tu" syllables that are used nowadays to teach children to form words. A little boy is industriously shovelling sand from the roadway into a tiny cart, a "funny" paper occupies the attention of a cheerful group, and a trio of energetic lads are arguing over the burning question as to whether "Paddy", a member of the trio, is Irish or Canadian. Paddy is the only one who appears to be indifferent over the matter, the other two waxing very indignant over the discussion.

The Camp this year is under joint supervision of the Peterborough Health Association and the Kiwanis Club, the latter organization doing much toward its upkeep and ladies from the club assisting the Health Association committee in its direction.

SKIRTS LONGER IN PARIS GOWNS

Featured With Side Draperies and in Single-Pleat Effect.

NEW CHIFFON VELVET

PARIS, Aug. 2. —The collection of Fall and Winter models shown last night by M. Drecoll included frocks and gowns for all occasions. The outstanding features are slightly longer skirts, with side draperies, and in tailored day time frocks the use of panels and tunics.

Suits are shown with straight little skirts wrapped to one side in a single pleat effect.

There is a considerable amount of fine tucking and pleating noted in the sheer dresses destined for general wear, together with much insert work. Coats to wear with sport things are made along slim, straight lines, with geometric insets and chic collars and cuffs of fur.

In the afternoon coats a semi-fitted line is conspicuous with flaring effects in the skirt part and a novel use of fur on one reverse only. The other side of the collar is short, so that when the coat is closed a high standing collar is acquired.

A lavish use of embroidery is noted on the evening dresses and wraps in both silk and strass, while afternoon costume have installed embroidery, Jewlry comprising necklace, bracelet and pin, the latter placed at the waist line or on the shoulder. braid is stitched in clever designs and fringe is seen on sashes and in panel treatments. A decidedly youthful silhouette is accomplished by the introduction of an apron-front idea made in flares, pleats or slight shirrings.

The materials are most important and include velvets, satins, chiffons, crepes and the new printed chiffon velvet that is especially adaptable for mature women. Metal cloths are seen in evening wraps combined with fur and velvet. Black lace is worn over colored and metal cloth slips.

The colors for evening wear favor black and white with many colored wraps to complete the ensemble. Pastel shades are also well represented but are heavily embroidered in gold, silver or self colors.

Fur wraps are smartly cut, emphasizing the rounded fronts, especially those of ermine, sable and squirrel.

Daytime frocks are featured in black, navy and brown, with beige gray and solid beige. Black and navy are two suit colors, with a few shown in tweed mixtures. These, however, are more for afternoon wear. A smart afternoon coat is of black cloth with an upstanding collar and irregularly cut cuffs and hem to match of beige broadtail. The dress is of beige crepe with apron effect and much tucking, the waist extending to the base of the neck, where a narrow banding forms a collar and bow arrangement.

For evening wear there is an ensemble with a wrap of white ermine cut along very straight lines and having a flared collar. The front ends are rounded with skins, with embroidered border to match the cuffs. A white chiffon velvet dress is embroidered in silver and gold and is perfectly straight but for two flaring side sections that fall in a cacade effect.

Another evening dress of individual style is made of black chiffon with the front of the waist cut up high and extending to an unusual shoulder. The skirt has two tiers in front, while the back is a bit unusual, with the material so manipulated that one point is allowed to hang in a train effect and to touch the floor. The back of the waist is cut with two straps in suspender style, and shows a flesh-colored under bodice. Strass embroiderey outlines the straps and forms a floral design and suggests the waist line in front.

An afternoon ensemble of brown velvet has a full-length coat slightly fitted with a fox fur collar extending to the hem on one side and a dress of old blue georgette embroidered in gold and with a deep hem of velvet. Long straight sleeves and a rounded neck carry out the simple straight lines

FELT SICK AND WEAK IN GENERAL

C. W. Payne, 627 Second Ave., East, Calgary, Alta., whose picture appears above, says: "I felt sick and tired in general, my liver inactive and I often had headaches and dizzy spells. Then I began using Husky and this medicine has not only relieved me but has built me up." Husky, the wonderful herb preparation, can be obtained at good drug stores everywhere.

Snails' ashes and honey, ground ram's horns and mud, and bread dough and milk were listed among the beauty preparations of the Roman women of ancient days.

12-FOOT BOAT TO CROSS SEA

Englishman Plans Voyage to U. S. in Craft He Built.

HAS NO ENGINE

WARRINGTON England, Aug. 2.—In a tiny steel boat of his own construction, driven by wind and muscle power, William Oldham, of Warrington, is planning to set out on a voyage from England to New York and back.

The boat, which Mr. Oldham has named the "Carrie," has been constructed by the owner in his spare time. Resembling a submarine in appearance, it is only 12 feet in length. It will be propelled by a two-bladed screw driven by the hands or feet through a cycle pedal arrangement, aided by a metal wind-mill geared by chains to work the power shaft.

There are six water-eight compartments and four windows. Two persons can be accommodated but there will not be full length sleeping room. Mr. Oldham estimates the voyage will take forty days.

MILLBROOK NEWS.

MILLBROOK, Aug. 2.—Rev. Joseph Wilks will have charge of the services in the United Church during the pastor's absence on holiday through the month of August.

The service on Sunday morning was particularly in the interests of the Young Worshippers' League, which has a membership of over fifty. Rev. Mr. Howard based his talk on the First Psalm and on the parable of the sower in the eighth chapter of Luke, using the comparison of the tree planted by the rivers of water and the seed falling into good ground, while urging the boys and girls to yield their lives to the Good Husbandman that they might be His choice and selected servants.

Mrs. Walter Williamson, of Leader, Sask., a former member of the choir, sang "Loving Saviour, I Am Coming," as a solo, to the great pleasure of the congregation.

The many friends of Mrs. William Budd, Jr., will regret to learn that she had the misfortune to fall on the verandah of her own home on Thursday evening, fracturing her ankle. Dr. Birks gave the necessary medical attention. Mrs. Budd's baby boy was born at Dr. H. A. Turner's Private Hospital early on Saturday morning.

Mr. H. Lord's home has been placarded for diptheria, his youngest daughter, Winnifred, having developed the disease the latter part of the week. Dr. Birks is in attendance.

Among those from this vicinity who attended the convention of the Durham Liberal-Conservative Association at Orono on Friday were: Ex-Warden James L. and Mrs. McCamus, ex-Warden A. J. and Mrs. Henderson, Messrs. James and Edward Keegan, James L. Paul and A. J. Fallis, ex-M.P.P.

Mrs. Bontus, of Toronto, is the guest of her sister, Mrs. James L. McCamus.

Mr. and Mrs. A. Wilson were the guests of his brother, Mr. Thomas Wilson, and Mrs. Wilson, Manvers Station, on Sunday.

Rev. F. H. Howard was the guest of Dr. H. A. and Mrs. Turner at their summer home, Stoney Lake, for a short visit last week.

Mr. and Mrs. R. Jones and their four daughters motored from Glen Ridge, New Jersey, last week and are guests of Mr. and Mrs. W. E. Russell.

Mrs. Oliphant, of Montreal, is the guest of her aunt, Mrs. C. M. Westmacott. Miss Elizabeth Dixon, of Toronto, is also Mrs. Westmacott's guest.

Mr. and Mrs. T. Campbell, of Toronto, were visitors in town for the week-end.

Mrs. Osborne and daughter, Baby, of Toronto, are guests of her aunt, Mrs. (Dr.) Rae.

Mr. and Mrs. Russell Howe and two daughters, Peggy and June, spent the holiday week-end with her parents, Mr. and Mrs. H. Nattress.

Mrs. E. H. Barnes, her daughter Mabel and her son Owen, who are spending the summer at Keene, were home for a brief visit on Sunday.

Ernest L. Burnham, of Toronto, spent the holiday week-end with his parents, Mr. and Mrs. G. E. Burnham.

Miss Maud Benson, of Peterborough, spent the holiday week-end the guest of ex-Warden A. J. and Mrs. Henderson.

Miss Wilma Fallis is visiting her father, Mr. Howard Fallis, at Rochester, N. Y. Mrs. David Sutton is visiting her son, Mr. L. Sutton, at Rochester, and both she and Miss Wilma are expected home this week.

Mr. and Mrs. W. E. Ball and daughter, Miss Thelma, and Mrs. J. Leitch motored to Toronto for over Civic Holiday. Mrs. Leitch returning to her position in the city.

TRENT RIVER NEWS.

TRENT RIVER, Aug. 2—Guests at the Cook cottage are Messrs. H. Endress and F. Manton, Toronto.

Miss Helen Holmes, Toronto, is holidaying at their cottage.

Miss Margaret Walsh of Hastings, Miss Florence Thomas of Campbellford, Miss Lorna Cotton, M.A., of Toronto are visitors with Mrs. Clarence Williams and family.

Mr. Carl MaGuire, Campbellford, is spending his holidays with Mrs. Clarence Williams and family.

Mrs. Earl Kingston and son, Jack, Niagara Falls, are visitors with the former's mother, Mrs. James Dickson, Bonnie Bank.

Mrs. Donald and Miss Eula Cowling returned to Toronto Saturday after spending two weeks with Mrs Mitchell at "Ralden."

Mr. A. L. Riendeau has had wonderful success with fishing since coming to his cottage. Friday afternoon he landed a big lunge tipping the scales 27 pounds, while trolling in Lunge Bay.

KICKED BY HORSE LITTLE BOY DIES

William Challice, Five, Succumbs to Injuries Received at Home.

MILLBROOK, Aug. 2.—A serious accident occurred at the home of Mr. and Mrs. William Challice, Carmel, on Thursday evening, when their only son, William Henry, aged five and one-half years, was kicked in the head by a horse, his death occurring on Saturday morning.

Ignorant of the danger he was incurring, and apparently with no older person near at the time to issue a warning, the little boy was taking some amusement by making the horse run, when accidentally one of the flying hoofs struck his forehead, the blow proving fatal shortly afterward.

The funeral took place from his parents' residence on Monday, Aug. 1, interment being in the Presbyterian Cemetery.

COMMUNISTS CAN'T HAVE TWO WIVES

Turkestan Branch of Party Passes Rule Governing Members.

ASHBAD, Turkestan, Aug. 2.—(Canadian Press.)—Any Communist found practising polygamy, marrying an under-aged Turkestan girl, or buying a wife, will be subject to court and party trial under orders just issued by the Control committee of the Turkestan Communist Party.

Persons possessing more than one wife will not be admitted to the Communist party, and members who refuse to obey the orders will be dismissed from their posts.

LEVINE DONATES MONEY TO LEAGUE

To Build Club House For Aviators at Le Bourget Airport.

PARIS, July 30.— (Canadian Press.)—Charles A. Levine, who flew with Clarance D. Chamberlin in the monoplane, "Columbia," from New York to Germany, has given the International League of Aviators 100,000 francs for the erection of an aviators' club house at Le Bourget aerodrome.

AVIATORS ARMED

CROYDON, England, August 2 (Canadian Press). — Imperial Airways pilots are being armed with revolvers as a precaution against aerial robbery. So much bullion is now being carried by Imperial Airways aeroplanes that the officials are taking no chances.

It has been pointed out that it would be possible for any of these bullion-carrying aeroplanes to be shot down in an out-of-the-way spot and a robbery carried out with small likelihood of detection.

YOUTH DROWNED IN OTTAWA RIVER

Loses Balance, Topples Into Water While Playing Along Banks.

HULL, Que., Aug. 2.—(Canadian Press.)—Nine year old Gaston Lacroix while playing along the banks of the Ottawa river yesterday, toppled into the water when he lost his balance, and was drowned. He was sitting on a rock ledge, two feet from the water surface, pretending with a number of companions they were fishing, when he slid down to his watery grave. His little chums attempted to rescue him with a long pole, but young Lacroix was unable to grasp it as a strong under-current carried him away from shore.

The body has been recovered.

FOR YOU— NEW NERVE LIFE STRENGTH—VIGOR!

Don't Let "Nerves" and Weakness Make You Old Before Your Time But Try the Positive Value of Double Strength Erbac To-day.

MONEY BACK IF IT FAILS.

Why not live a life of peace and happiness, with perfect Nerve Health and abundant Nerve Vitality—True Vigor?

Why stay weary, weak and listless, living a life of misery and despair—when a few days' use of Double Strength Erbac must prove to be just what you need or its use will not cost you a penny?

No matter what your age may be or how many treatments you have tried without success, if, from weakness, worry or overwork, you are constantly 'fagged' out," irritable, unhappy and lack the ambition, vital nerve force and strength you know you need to make your life worth while—you are invited to prove the great value of Double Strength Erbac at once.

Perfectly safe for adults, but not intended for children — Double Strength Erbac—a special formula—can be obtained from Bond's or any other good druggist in plain sealed packages containing a 30 day supply, on a positive guarantee of money back if not fully pleased with its use.

Wonderfully Refreshing!

"SALADA" TEA

Iced!!! Try It

DIES FROM INJURIES

Trainman Succumbs Following Injuries Received in Derailment Near Moberly.

REVELSTOKE, B.C., Aug. 2.—(Canadian Press).—J. B. Tetlock, a local trainman died from injuries received in a derailment near Moberly on the Canadian Pacific Railway. It is also learned that W. J. Jonnston, engineer, was slightly injured.

Particulars of the derailment are lacking.

MANY FLEE FROM VOLCANO DISTRICT

Tons of Molten Lava Continues to Pour From Mount Vesuvius.

NAPLES, Italy, Aug. 2.— (Canadian Press.)—Countless thousands of tons of molten lava last night continued to pour ponderously from the "valley of Hell" under the crater of Mount Vesuvius into ravines leading towards the town of Terzigno, many of whose inhabitants already have fled from the re-awakened activity of the great volcano.

Despite ominous explosions and the constant movement of lava at a rapid rate, Professor Malladra, director of the observatory, declared that there was no danger except in case the weight of the gathering material should cause a break in the side of the mountain from the inner crater to the surface facing Terzigno.

The present phase of the volcano's activity, Prof. Malladra said, probably would cease within a few days.

Beginning yesterday morning the eruption at Mount Vesuvius progressed steadily until early this morning, when the lava, which already filled the "valley of Hell," rose above the dikes erected to check its flow into the valley, and then began to run down the paths towards Terzigno.

A large section of the population of Terzigno and neighboring region began to flee toward Naples after dawn.

WEATHER TO ORDER

Sir Oliver Lodge Predicts Science Will Exercise Control.

LONDON, August 2 (Canadian Press). — Fine weather may be made to order, just like any commodity, is the prediction of Sir Oliver Lodge, noted scientist.

"The advance of science since the days when I was a student has been portentous," he said. "Sooner or later we shall be exercising control over the weather. I do not see why we should put up with bad weather if we do not want it."

A few friends drop in on Pa Buzz

FLIT spray clears your home of mosquitoes and flies. It also kills bed bugs, roaches, ants, and their eggs. Fatal to insects but harmless to mankind. Will not stain. Get Flit today.

Distributed in Canada by Fred J. Whitlow & Co., Limited, Toronto

FLIT

DESTROYS
Flies Mosquitoes Moths
Ants Bed Bugs Roaches

"The yellow can with the black band"

Out They Go!

CLEAN SWEEP "BETTER CLASS"

Used Cars

Sensational Values

JUST A FEW ARE LISTED BELOW:

Star Sport Roadster, only run 500 miles	$850.00
McLaughlin Master 6 Coupe	475.00
McLaughlin Master 6 Coupe	650.00
McLaughlin Master 4 Sedan	750.00
McLaughlin Master 4 Sedan	700.00
Overland Touring	500.00
Chevrolet Touring	425.00
Overland Touring	200.00
Hudson 7-Pass. Touring	450.00
Hudson 7-Pass. Sedan	1750.00
And various Trucks from	$175.00 to $600.00

All in good condition.

TERMS—Any reasonable cash deposit will do.

BREWER MOTOR SALES

Hudson—Essex—Reo Distributors

130-135 BROCK ST.

FREE—Send for Two Trial Packages

"Now for Play!"

HAPPY indeed are the people who can work hard *every day* and still feel bright and energetic to enjoy every evening. These are the people whose *bodies* are right—mainly because they eat right food.

Grape-Nuts was *deliberately designed* to be a right food. It furnishes the five essential elements of nutrition. It's easy to digest. And it's wonderfully appetizing—so good, in fact, that you'll want to eat it just for its flavor. But there's yet another feature—*crispness*. You like to *chew* Grape-Nuts, thus healthfully exercising your teeth and gums.

Grape-Nuts costs less than one cent a serving—for four teaspoonfuls is sufficient. Sold by all grocers in wax-wrapped packages. Ready to eat—served with milk or cream. Made in Canada.

Send your Name and Address for Two Free Trial Packages of Grape-Nuts and "A Book of Better Breakfasts".

Address Canadian Postum Co., Ltd., Dept. C51-35 Metropolitan Building, Toronto 2, Ont.

Grape-Nuts
for Delicious Nourishment

WOMEN'S PAGE

Ends Hygienic Worry

for Women Wearing

Thin, Summer Dresses

By ELLEN J. BUCKLAND
Registered Nurse

THE lovely flowered chiffons and pastel crepes of this season — one loves their gay lightness, but sometimes *fears* to wear them.

Kotex makes them safe. Filled with *Cellucotton* wadding, the world's super-absorbent, it ends the risk of old-time "sanitary pads" by being *5 times more absorbent!*

Deodorizes, too. Discards easily as tissue; no laundry or embarrassment. And thus ends most women's greatest hygienic worries.

To 8 in 10 better-class women, Kotex means more than a mere sanitary pad — it means proved and positive *scientific protection.* See that you get the genuine. If name "Kotex" is not on the box, don't accept it

KOTEX
No laundry—discard like tissue

SOCIETY

Mr. Harry Buchanan motored from Detroit, Mich., to spend a short vacation with his parents, Mr. and Mrs. M. Buchanan, 87 Benson avenue.

Mr. Ernie Johnston of Albany, N.Y. is spending an extended vacation with his parents.

Claremont Morgan, pupil of Mr. R. Gliddon, has successfully passed with honors the Elementary Piano examinations of the Toronto Conservatory of Music.

Mr. and Mrs. E. Morgan of Cutknife, Saskatchewan, and Mrs. Bow and Miss Mary Morgan, who have been visiting friends in the city, motored to Toronto this week, accompanied by Mrs. Grandy and Master Claremont Morgan, of this city.

Mr. and Mrs. Allan Rae and daughter, Joyce, are spending their holidays at Cedar Harbor, Lake Simcoe.

Mr. and Mrs. W. Harris have returned home after visiting with Mr. and Mrs. J. H. Renwick at "Sunrise Cottage," Stoney Lake.

Dr. and Mrs. Edwards of Brampton were holiday visitors at the home of the latter's cousin, Mrs. Alex. McGregor, Sophia Street.

Miss Helen Pringle has returned to the city after a pleasant motor trip to Orillia and Toronto.

Dr. Herbert N. Couch, M.A., Ph.D., has recently been granted the degree of Doctor of Philosophy in Classical Archaeology, with high distinction, by John Hopkins University. Dr. Couch sails for Europe early in August. He will join his brother, Dr. J. Harold Couch, in London and will spend the ensuing year continuing his classical studies in the universities and museums of England, Germany, Italy and Greece. Dr. Couch is a son of Rev. Isaac Couch, who was once pastor of George Street Methodist Church.

Miss Laura Macfarlane spent a few days with Mr. and Mrs. Renwick at "Sunrise Cottage."

Mr. Phil. Allison of Utica is visiting his aunt, Mrs. Hartshorn at Chemong.

Miss Jerren Barnum has returned to her home in Campbellford after spending a week with Mrs. Ina Tamblin, 56 Victoria Avenue.

Mr. Ken Troupe has returned from a short vacation spent with friends in Rochester. He left again on Sunday for Ottawa.

Miss Bessie Austin left yesterday to visit her aunt, Mrs. H. Adam at Belleville.

Mr. T. Kavanagh, railroad inspector at Bancroft, is a guest of friends in the city and district.

Miss Mary McCarthy, Reid Street, spent a few days recently with her cousin, Miss Mary Rose Whibbs at Douro.

Miss Marita Grisdale is spending her vacation in Buffalo.

Miss Kathleen Doherty, nurse-in-training at St. Joseph's Hospital, has returned from her vacation, spent at her home in Hastings.

Miss Grace Shannon is visiting friends in Buffalo.

Mr. Joe Flynn of Bird's Creek, has returned to his home after visiting with friends in Lakefield.

Mrs. Carley and daughter, Mary, Millwood Road, Toronto, were recent visitors with Mrs. F. Flaherty, Sherbrooke Street.

Mr. John Revoy, Miss Ruth and Master Jim of Montreal, are visiting with Mr. and Mrs. Ben Revoy, Woodbine Avenue, and other relatives in the city.

The many friends of Mrs. A. M. Clark, Victoria Avenue, will be pleased to hear that she is convalescing favorably after her recent operation.

The Misses Ham and Radcliffe of Toronto are spending their vacation at Lake View Inn, Chemong Park.

Miss Mae Young of Bancroft was a recent visitor at the home of Miss Rita McMurray.

Messrs. Bob Breyfogle, J. Mathews, "Red" Eastwood, and Max Halpine attended the regatta at Juniper Island yesterday.

Miss Barbara Gillen, who has been visiting Miss Gwen Kelly at Chemong, has returned to her home in Toronto.

Mr. and Mrs. Fred Derocher and daughter, Mary, of St. Catharines, were recent visitors with the latter's mother, Mrs. O'Heron.

Messrs. Fred O'Brien and Norm McConkey attended the Regatta held at Juniper Island yesterday.

Miss Gertrude Clancy of Toronto is visiting her sister Mrs. Emmet Cronin.

Mrs. E. Hedge attended the annual Life Saving Guard Picnic yesterday held at Braundport.

Miss Josephine Blewett of Toronto is visiting her sister, Mrs. J. W. Kelly, at Chemong.

A large number of friends and relatives were present this morning at St. Peter's Cathedral, when Rev. Father Simon Perdue, V.S.B., of Texas, celebrated High Mass, the occasion being the Golden Wedding anniversary of his parents, Mr. and Mrs. Simon Perdue, 695 Stewart Street. A rather unique feature of interest was the fact that the bridesmaid, Mrs. Pat O'Neil, and the groomsman, Mr. Thomas Perdue, brother of Simon Perdue, who attended the couple fifty years ago, were present at the ceremony this morning.

Miss Gertrude Doyle of Campbellford spent the holiday at her home here.

Mr. and Mrs. Oswell Gibbs of Port Hope; Miss N. Anderson, South Monaghan; Miss L. Linkfield, Montreal, and Mr. W. Bowles, Canvan, motored to Bobcaygean, where they spent the week-end the guests of Mrs. Tate, Sandy Beach.

Miss Evelyn Doris of Toronto spent the week-end at her home here.

Mr. and Mrs. Thomas Perdue and family, 711 Bethune Street, have returned home after spending the week-end at the Martyr's Shrine, Waubaushene, and Midland.

Mr. Burton E. Till, Mr. and Mrs. Leonard Till of Toronto, Miss K. McGuire of Montreal, and Mr. Earle Warren of Los Angeles, California, are the guests for two weeks of their aunt, Mrs. Watson Carter of Smith.

Miss Edna Mae Woods of the nursing staff of Lee Hospital, Rochester, has returned after spending two weeks' vacation with her parents, Mr. and Mrs. Arthur Woods, Smith Street East.

Mr. and Mrs. W. Stevenson motored to Cobourg for the holiday.

Miss Lulu Jinks, 344 Simcoe Street, left this morning to visit friends in Omemee.

Out-of-town guests at the Sickler-Jenkins wedding on Saturday were Mrs. J. Jackson and daughter Phyllis of Amsterdam, N.Y.; Mr. H. Jenkins, Mr. and Mrs. E. Bell, and Miss D Taylor of Toronto; Mr. and Mrs. R. Melville of Havelock.

Mrs. H. Barton spent the week-end with Mrs. W. Jones, Patterson Street.

Mrs. Stratton has been called to Millbrook by the sudden death of her cousin, Miss Kells.

Mr. and Mrs. Vacon, Reid Street, have returned to the city after a pleasant motor trip through Ottawa to Quebec City.

Mr. and Mrs. Alfred Barnes motored to Cobourg for the holiday.

Mr. Hermon Hetzel has returned to Rochester after spending a few days with Mr. and Mrs. Arthur Wood, Smith Street East.

Mr. Roy Pogue of Detroit is visiting with friends in the city.

Miss Evelyn Fry has returned home after spending a few days with her cousin, Miss Margaret Priston.

Mr. P. Anderson and daughter, Nellie, of Windsor, have been spending the past week with Mr. and Mrs. Vollans, Bolivar Street. They were accompanied on their return trip by Miss Sylvia Vollans, who will spend her vacation with her sister, Mrs. Cecil Edgar, in Detroit.

Miss Muriel Wilson, Sherbrook Street, returned on Saturday from a month's vacation, spent with relatives in Detroit.

Scout leader H. D. Barton and Assistant Leader R. W. Jones are attending the first Peterborough Life-Saving Scouts annual camp, held at Cavan.

Miss Ethel Milburn of Illinois was a holiday visitor with Miss Ruth Scott, Chemong Road.

Scout Chaplain E. Jones, attended the Sunday morning services held at the camp conducted by Commandant Frank Ham.

Miss Gertrude Scott of Toronto spent the week-end with her father, Mr. Robert Scott, Chemong Road.

Mr. and Mrs. John Custance motored to Cobourg for the holiday.

The first Peterborough Life-Saving Guards held their annual picnic yesterday at Braundport. An enjoyable day was spent in swimming, playing games and races.

Mr. James Auston of Detroit and Florida is visiting relatives at "Wenonah," Stoney Lake.

Miss Ethel M. Rae is spending her holidays in Detroit and Toronto.

Miss Carry Crookshank is spending a few days with Mr. and Mrs. J. H. Renwick, "Sunrise Cottage," Stoney Lake.

Miss Marion Hayes spent the holiday with friends in Orillia and Toronto.

Mr. Archibald Wilson of New York City was a guest of Mr. and Mrs. J. W. Kelly at Chemong during the past week.

Mr. and Mrs. Gordon Matthews attended the Regatta at Juniper Island yesterday.

The following pupils of Miss Elizabeth Webber have been successful in the recent examinations of the Toronto Conservatory of Music: Junior Grade, Grace Dunn, Pontypool. Elementary Grade, Patricia Poulter, Bethany. Introductory Grade, First class honors, Morris Wearing. Pass, Kathleen Foster, Isabel Jackson.

Miss Margaret Cantwell, Superintendent of Gouvenor Hospital, New York City, and Mrs. Charles Glover, Rochester, are visiting with Mrs. R. M. Glover.

Mrs. Walter Breigel of Montreal West, and little daughter are the guests of Miss Cora Mowry, Charlotte Street.

The Misses Kathleen and Adele Vincent spent the week-end with Mr. and Mrs. C. Curran of Toronto at their summer cottage at Killarney Bay, Balsam Lake.

Mr. W. Arnold Spencer is spending a vacation in Toronto, the guest of Mr. and Mrs. Cyril Rathbone.

Mr. Jack Harryman has returned to the city after spending the past month at Chemong.

Miss Nora McDonnell of Toronto is spending her vacation with her mother, Mrs. M. McDonnell, 201 Stewart Street.

Rev. W. J. Torpey, of Clarion, Iowa, is visiting his brother, Mr. Roger Torpey, of this city.

Jack Wright of Montreal, the latest lawn tennis champion of the Dominion, who won his title in Vancouver on Saturday, when he defeated Leon de Turenne, Seattle, defending champion, in three straight sets, 7-5, 8-6 and 6-3, is a nephew of Mrs. M. L. McCarthy, 379 Park Street.

HOROSCOPE

The Stars Incline, but do not Compel.

For Wednesday, August 3, 1927.
(Copyright, McClure Newspaper Syndicate.)

This is a day of conflicting planetary aspects, according to astrology, and for that reason a time to avoid all sorts of friction.

While there may be much business energy manifested under this sway the judgment is likely to be at fault and caution should be exercised in making any sort of decision.

Deception and certain forms of dishonesty are supposed to flourish under this direction of the stars. Truth may have unusual difficulties in prevailing to-day.

Organization of the forces of evil is indicated by those who read the stars and they foretell crimes of extraordinary resourcefulness.

While this configuration prevails persons in executive positions should benefit. Promotions are indicated.

Late in the day women are well directed in business as well as social activities.

The evening is held to be fairly lucky for weddings, although quarrels are forecast.

Theatres now are subject to the most stimulating influences in which the bit enterprises swallow the smaller ones.

Again the seers warn that nervous diseases and mental afflictions will be on the increase.

There is an especially sinister sign for women, who may be peculiarly sensitive to brain disorders.

Having sowed many ills in the way of moral derelictions the world is to reap a harvest of disease, astrologers announce.

Persons whose birthdate it is have the augury of a year of gain in business and financial affairs.

Children born on this day are likely to be exceedingly clever and able to succeed in an intellectual pursuit.

Do you take Yeast for your health?

If so, use ROYAL YEAST CAKES —the standard of quality for over 50 years. Soak a cake of Royal Yeast, with a little sugar, in tepid water over night. Stir well, strain and drink the liquid. Flavor is improved by adding the juice of an orange.

ROYAL YEAST CAKES

ROBT. FAIR CO. LTD.
PHONE 145

These Special Items are the Bargains we have selected for all day to-morrow and Thursday morning.

20 PIECES OF MERCERIZED SILK-FINISHED DRESS CREPES
ON SALE TOMORROW AND THURSDAY MORNING
REGULAR $1.50 YD.
SALE PRICE, 98c
They are the best selling lines of the season, but as usual we clear them out in July. Small designs and overchecks in a wonderful range of colorings. 36-inch.

$1.25 COTTON BED SHEETS FOR 95c
We consider this line to be the best we have ever sold at $1.25. 2 x 2½ yards, deep hem, and the Special Price will be, each . 95c

JUMBO SIZE STRIPE BATH TOWELS 49c
An extra special in a very large Bath Towel, size 24 x 45 inches. On Sale for, each 49c

NEW FALL BLANKETS ARE HERE $9.75
Plain and fancy super-fine all-wool, and bound with silk. 64 x 84 inches. Each $9.75
THE H.B. ALL-WOOL BLANKETS, in scarlet and tan and scarlet. Large sizes. Pair $9.75

THE FAMOUS $1.75 COLORED EDGE BLACK SATIN FOR $1.25 YARD
190 yards for the Wednesday and Thursday Morning Sale. 36 inches wide. Has deep lustrous finish.

FIGURED RAYON SATINS ON SALE FOR $1.75 YARD
ACTUAL VALUE, $2.50
For dresses, coats and coat linings.

We Sell McCall Patterns and Magazines

ROLLER TOWELLING 12½c
Natural shade, all-linen, with border, extra heavy. Regular 18c, for, per yard 12½c

BOYS' JERSEYS 25c
Just 10 of them, 5 white and 5 navy with red. Sizes 20, 22 and 24. Up to 55c, for, each 25c

ROLLER TOWELLING 25c
Extra heavy, good quality All-Linen White Roller Towelling. On Sale for, yard 25c

DOUBLE DAMASK NAPKINS 40c
24 x 24-inch. Handsome designs. Regular $12.00 doz. Each . . 40c

"MODEL VILLAGE" DOUBLE DAMASK TABLE SETS FOR $20.00
Handsome designs. Cloth, 2 x 2½ yards, and 12 Napkins, 22 x 22 inches. Special price for tomorrow and Thursday morning.

12-4 OR LARGEST SIZE FLANNELETTE BLANKETS, REGULAR $2.75, FOR $2.29 PAIR
Perfect quality, in white or grey, with border. On Sale all day Wednesday and Thursday morning.

76-INCH BLEACHED SHEETING. REGULAR VALUE, 95c. SPECIAL AT, YARD - - - - - 75c

FOUR ONLY CHILDREN'S NAVY REEFER COATS $3.89
In sizes 8, 9 and 10 years. Regular $6.75. Wednesday and Thursday morning $3.89

SUMMER DRESSES, UP TO $12.85, FOR $7.50
In a collection of smart styles and pretty colors. The materials are printed crepe, double fugi silk and crayshene. Sizes 16 years to 44 bust.

CLEARING A LINE OF ALL-WOOL BATHING SUITS $1.50
In a large range of colors. Sizes 36 to 42. Regular up to $2.49, for $1.50

VOILE GOWNS $1.00
In dainty colors, with fine lace trimming. Regular $1.49. Wednesday and Thursday morning . . $1.00

JAPANESE CREPE KIMONAS $2.25
In a range of dainty colors. Sizes 36 to 44. $3.89 value. Wednesday and Thursday morning. $2.25

GINGHAM HOUSE DRESSES 89c
In a large assortment of stripes, checks and plaids. Sizes 36 to 44. Wednesday and Thursday morning. 89c

GINGHAM ALL-OVER APRONS 89c
In a large variety of checks and plaids. Neatly bound with contrasting colors on neck, sleeves and pocket. Each 89c

DIMITY SLIPS AT 49c EACH 49c
In sizes 36 to 44. The colors are orchid, peach, pink, blue, green and yellow. Each 49c

STEEL CLAD DARK STRIPE GALATEA FOR 25c YARD
ACTUAL VALUE, 35c YARD

VERY FINE QUALITY IMPORTED DRESS VOILES, THAT SELL AT $1.00 TO $1.25, FOR 39c YARD
This is a collection of the best designs of the season. 36 and 38 inches wide, and the quality is good.

DRESS LINENS 75c
Uncrushable quality, in about 10 shades, 36-inch. Regular $1.00 line, for, yard 75c

SILK HOSE, 49c PAIR
ACTUAL VALUE, 85c PAIR
A wide range of summer shades to select from. Sizes 8½ to 10.

LADIES' COTTON VESTS FOR 15c
Short or no sleeves. Regular price, 25c each.

LADIES' SILK VEST 49c
They come in pink, mauve and white. Sizes 38 to 42. Special Sale price, each 49c

CHILDREN'S SOCKS 39c
Different colors and styles and sizes. Regular 59c. Clearing out at, per pair 39c

SALE OF VERANDAH AND COTTAGE RUGS
Verandah and Cottage Rugs that are so summery looking, fresh and attractive, with bright soft colorings stencilled in brown, blue or green.
3' x 6'. Regular $1.10. Sale price 89c
4' 6" x 7' 6". Regular $1.85. Sale price $1.59
6' x 9'. Regular $3.25. Sale price $2.59
8' x 10'. Regular $4.85. Sale price $3.95

WOOL AND FIBRE RUGS, UP TO $20.00, FOR $5.95
Room size Rugs, made of specially selected wool yarn in combination with a cotton warp. They will not crease or wrinkle, are easily cleaned and are especially adaptable for bedroom use. Colors are rose, blue or brown.

59c FIGURED MARQUISETTE, 39c YARD
Fine quality Marquisette in white or ivory, with small figures and coin spot effects. Especially suitable for bedroom and sash curtains. 36 inches wide.

SAINT and SINNER

By ANNE AUSTIN

(Continued from Saturday).

While Faith waited for Bob and Cherry to come home that first afternoon after Cherry had gone to work as Bob's secretary, her mind was made up not to tell her sister that the Pruitts had invited them for dinner. The very idea of accepting an invitation tendered in such a way—because George Pruitt felt sorry for them!—was nauseating. She would tell Bob the whole story, though.

But when Cherry and Bob came swinging up the walk together at half past six—fully an hour after office closing time, Faith, looking at the two of them, apparently so happy and carefree, found her resolution wavering. Bob would feel indignant not only for her, his wife, but for Cherry. Her story would fire him with zeal to be Cherry's champion, to force recognition of her upon the neighborhood. And yet—if she didn't tell either Bob or Cherry the truth about the dinner invitation—that it had been offered in pity, there would be no excuse for turning it down. She knew that Bob liked the Pruitts, George especially, and that Cherry would be delighted with the idea of having dinner in the magnificent Pruitt home. Besides—the thought wormed itself unbidden into Faith's chaotic mind—if Cherry had her chance at George he might fall in love with her; he had gone about with her rather a good deal before it had become evident that she was to be a mother——. But, oh, what was she thinking of? Of course she didn't want Cherry to be planning to marry before she had gotten a divorce from Chris! But—if Cherry did marry George, she would not be working every day with Bob as his secretary——.

"I must be going crazy!" Faith moaned to herself.

She was smiling faintly when Bob flung an arm about her shoulders and kissed her—a quick, husbandly kiss.

"Now, don't stew, old lady!" he gibed gayly. "I've been out joyriding with my secretary, if you want the truth! Cherry and I were so darned hot and sticky after working all day that we decided to dash out to the Country Club for a dip before dinner. I wanted to call you but I knew you'd say you had to stay with the baby. Dinner ready, sweet? We're starved!"

"Yes, it's ready," Faith replied coldly. "I didn't know you had bathing suits with you, but I'm glad you went. The weather is dreadful, isn't it."

"Oh, I bought a new suit at noon," Cherry laughed, running her fingers through her red-gold curls, still damp from her swim. "I simply vamped Bob into taking me. Boy howdy, but this husband of yours can swim!"

"You're no slouch yourself, sister-in-law," Bob grinned, tousling her curls. "Say, Faith, here's a surprise! This youngster is really a crackerjack secretary!"

"I'm glad she suits," Faith said in a queer, dragging voice. Then, suddenly: "By the way, Cherry, Selma Pruitt invited us all to dinner for next Wednesday. I suppose it was George's idea," she added with strained casualness. "Perhaps he's forgiven you for having had a baby. Want to go?" Her glance included both Bob and Cherry.

"Did you ever know me to turn down a party?" Cherry cried, her golden eyes sparkling. "Funny old George! I suppose I can marry him if I want to. Won't it just burn Selma up if I do land George? She was crazy over the idea of his marrying you, Faith, but—the notorious Cherry Lane is another story! Maybe I'll do it just to watch the fireworks!"

"Let's eat!" Bob sprang from the living room sofa, his face set and grim, his voice startlingly harsh.

(Copyright, 1927, NEA Service, Inc.)
(To be continued.)

Have pep these days!

LAZY summer appetites wake right up to Pep! How good those golden crunchy flakes of whole wheat taste! Crammed full of crispy flavor and healthful zest!

Just the cereal for a delicious breakfast these hot days. Or a crisp, inviting lunch. Peps you up!

Pep is health in a package. It contains the vitamins—all the wonderful food elements of nature's most favored grain.

And the bran. Enough to be mildly laxative. Helps prevent constipation. Pep is a wonderful food for children. Serve it often with milk or cream —with fruits or honey added. Peaches, pears, prunes, bananas. Your grocer has Pep.

Kellogg's PEP

the peppy cereal food

The Examiner

PHONES—Editorial 1601, Business Office, 1600. Private Branch Exchange to all Departments.

The Examiner is a member of the Audit Bureau of Circulation.

The Daily Examiner, published every lawful evening by The Peterborough Examiner, Limited, Office, 419 George street. $6.00 per year, delivered in city; out-of-town subscribers by mail, $4.8o a year.

The Weekly Examiner published every Thursday. Subscription price $1.50 a year.

U. S. REPRESENTATIVES

Special U. S. Representatives—W. H. Stockwell, 629 People's Gas Building, Chicago, Ill.

New York—Chas. F. Miller, 225 Fifth Avenue.

Advertising Rates on application.

R. M. GLOVER, Managing Director.

TUESDAY, AUGSUT 2nd.

THE CANADIAN PRINCE.

The reply of the Prince of Wales to the welcome tendered him in Quebec on Saturday left no doubt as the warm spot in his heart for Canada.

His Royal Highness is paying his fourth visit to us; no other Prince has seen nearly as much of this country as has the ever-smiling Prince of Wales, who on an average of every two years since the war has come to Canada, and who on Saturday asked to be allowed to speak as a Canadian as he referred to the citizens of the Dominion as people who did not say "Good-bye," but said "Come again," and meant it.

In the case of the Prince it is easy, of course, to be sincere in saying "Come again."

No visitor, Royal or otherwise, has so captivated the hearts of Canadians as has this friendly, democratic Prince, who one day will be King of the great British Commonwealth.

They like to feel that he likes to come to Canada, and on this occasion they are a unit in hoping that he, with Prince George and Premier and Mrs. Baldwin, will find every moment of their stay in this country full of interest and enjoyment.

TAX BILLS BY MAIL.

The decision of the city's Finance Committee to have the tax bills delivered by mail instead of being distributed unsealed by boys is commendable.

The new method will cost a little more, but the added expenditure is amply justified inasmuch as the usual complaints against non-delivery and the usual applications for duplicates will be avoided.

The old plan was unbusinesslike, and furthermore, it provided for more publicity than was desirable or necessary.

Most people have an objection to details in regard to their financial condition being needlessly exposed, and certainly the manner in which tax bills have been sent out unsealed did not make for privacy.

Changing the system will only make a difference in the cost of distribution of some $148, and the benefits to be obtained are surely worth much more than that sum.

Taxpayers generally will approve of the new method, in spite of a feeling that tax bills are tax bills no matter how they reach you.

ROUGH CITY STREETS.

Two sections of the city streets that can trade bump for bump with the Chemong road and perhaps have a few ruts to spare are Water street between Dublin and Antrim streets and Smith street between George and Water streets.

Both these sections were to have been paved this summer, but Mayor Holloway reported to the Board of Works the other night that it is doubtful whether the company which was awarded the contract will be prepared to do the work this year.

It is to be hoped that if this should prove to be the case that these sections will receive some attention in the meantime.

At present they are in deplorable condition.

The unpaved section of Water street has within the past few weeks been torn up by both waterworks and sewer gangs, and there is probably no rougher stretch of roadway within the city limits.

The Smith street section is only a block long, but it forms an important link between two main arteries of traffic, and its condition at present is trying, to say the least.

If the company cannot carry out its contract this year, some other concern might be given a chance.

In any event these important roads should not be left in their present state a day longer than is necessary.

LEARN TO SWIM.

"He could not swim."

How often that sentence appears in the story of a drowning accident.

In our own district within the past week it has been used twice in the report of bathing tragedies.

Non-swimmers are tempted by the lure of cool water on a hot day to run the risk, stumble into a hole and are drowned.

Many of these unfortunate victims perhaps never had the chance to learn, but that condition does not apply in Peterborough, where the two service clubs, the Rotarians and Kiwanians, have been making it possible for local children to be taught how to take care of themselves in the water.

The Kiwanis Club has provided for swimming instructions for girls in the Y.W.C.A. pool.

The Rotary Club has engaged for the summer a capable instructor who is on duty daily at Inverlea Park.

He is there solely to teach non-swimmers.

His services are free to anybody who wishes to avail himself of the opportunity.

There is still another month in which advantage can be taken of this chance to learn under competent direction how to swim.

In view of the number of drowning accidents reported from far and near, Peterborough's non-swimmers should not miss an opportunity like this, which is not likely to present itself again for some time.

HOPE FOR THE PEDESTRIAN.

The common pedestrian again raises his head in our midst. He wipes the mud off his trousers, retrieves his hat, and walks jauntily away whistling cheerfully. For a while it looked as if he would be completely dominated if not annihilated by the motorist. The corners were being rounded off at the intersections of our main streets and he was being pushed to the wall so that the impatient motor drivers could cut the corners at greater speed. On country highways he had the choice of taking to the tall, dusty grass in the ditches or taking his life in his hands dodging the cars on the roadway. He was threatened with arrest in some cities if he dared to cross the street at the middle of a block. In Ottawa the civic authorities resisted with difficulty a move on the part of the motorists to have the snow scraped from the roadways and piled on the sidewalks. As an added insult on top of all this the pedestrian was called a "jay-walker" if he failed to step lively at all times.

Now, good news spreads from the capital and the hunted and harried pedestrian takes heart. The first evening recital of the famous carillon from the Peace Tower was ruined by the bleating and braying of motor horns and the confusion caused by moving cars on Parliament Hill. Public indignation caused the municipal and federal authorities to combine to suppress this outrage. For future formal recitals all motor cars must be in place on the Hill before the music starts. No horns can sound and no car can move till the recital is over. Wellington street near-by is closed to motor traffic of all kinds. The crushed but reviving pedestrian sees in this a wave of reaction starting from Parliament Hill in the capital itself and spreading far and wide throughout the Dominion. Is this the turning of the tide?—London Advertiser.

RECOGNIZING SERVICE.

Friends of the Earl of Oxford and Asquith, better known as the Rt. Hon. H. H. Asquith, are planning to offer him a substantial gift. They hope to provide an annuity of £2,500, and also a cash present amounting to £20,000. Many prominent men, including the Hon. P. C. Larkin, Canada's High Commissioner in London, are interested.

It is pointed out, and properly, that had Lord Asquith turned his great natural talents to personal ends, instead of giving so many years of distinguished service to the state, he would now be a very wealthy man. For this reason his friends are anxious to bestow a substantial sum upon him, thus making the former Liberal leader and his family financially independent.

There are many precedents in various countries, including Canada, for movements of this kind and the public reaction to them has always been favorable. Every fair-minded person must appreciate that honest public service brings little in the way of financial reward, also that the time devoted by an outstanding public man could, in most cases, have been turned to much greater advantage. There are instances, no doubt, of successful public servants who might have had few triumphs in business life. At best, though, this can be only conjecture and accordingly must be ruled out of the picture.

Democracy has never been noted for its kindness. A man may be cheered for his public efforts, but one can't live on cheers. After the last echo has died away, there is still the butcher to be paid. Children must be educated. Rents are high. A thousand and one other expenses beset many men who would like to have their minds free for public service.

Take the leader of a political party. His salary is usually small, particularly if he is in opposition. His duties are heavy. He is often a lawyer, but his public work gives him little or no time for law. The two things simply fail to work together. Our own Ontario Premier, Mr. Ferguson, is a lawyer. How much time has he had for the practice of his profession since picking up the mantle of Whitney and Hearst? Very little, if at all, one feels certain. Now, as Prime Minister, Mr. Ferguson receives a salary of $12,000 per year. To many of us the amount, at first hand, may seem substantial, even generous. But it isn't; it is small when we consider the necessary expenses of one who occupies the premiership and carries out the duties of the office as his party and the people at large expect him to do.

The Ottawa situation is similar. The Prime Minister has a salary of $15,000, plus his sessional indemnity as an M.P., amounting to $4,000. His expenses are even greater than those of a Provincial Premier. His position as head of the Federal Government calls for a large personal outlay. He must maintain a residential establishment in keeping with his position. He must do a great deal of entertaining. He must employ a number of servants. He must dress well, and his family, if he has one, must be well dressed and well educated. All this on an income of $19,000 a year is not easy. Indeed, it is practically impossible, unless the man has private means upon which he may draw.

There is no denying that the financial factor keeps many able men out of public life. They would like to go in, but in fairness to their families and themselves they feel they cannot make the sacrifice. There are too many examples of those who have gone in and who, in the autumn of their lives, after years of faithful service, find themselves monetarily embarrassed.

It would seem that the time is approaching when democracies must make greater provision than they have done up to now, for their leaders. If something along this line is not initiated, only wealthy men will be able to enter public life, and most persons will agree that it would not be a healthy condition to have the affairs of the nation controlled entirely by those of large fortune.—Border Cities Star.

EDITORIAL NOTES AND COMMENT.

They knew what they were doing when they used Joe Wright as a model for the statue of Ned Hanlan.

One drawback to being a prince is the number of long addresses to which you have to listen.

It may not be legal to park near fire hydrants, but motorists can knock them off anyway.

Picking the winner of the Conservative leadership stakes is even more difficult than naming the swimmer who will finish first in the Toronto swimming marathon.

Several drowning accidents in this district during the past week claimed the lives of non-swimmers. No opportunity to learn to swim should be neglected, and in this connection the citizens of Peterborough should not forget that a swimming instructor is on duty daily at Inverlea Park.

Nasty crack at Henry Ford is the suggestion of a New York paper that the auto horn on his new car will be a jewsharp.—Toronto Telegram.

A correspondent wants to know what exactly is a detour? The longest distance between two driven points.—The Passing Show.

Isn't modern surgery wonderful? We read of a youth who "is recovering with fourteen stitches in his heart." Nobody need die of a broken heart nowadays.—Hamilton Herald.

The fight which London, Ont., is making for a new station would give one the impression that people get off there every now and then.—Hamilton Spectator.

Energy used on the golf course every afternoon would furnish power enough to mow 70,000 lawns, beat 60,000 rugs, and wash 789,254 dishes.—Sault Daily Star.

An educated man is one who has learned enough to know that he can't hope to learn 1 per cent. of all he would like to know.—San Francisco Chronicle.

If Maude Muller were to come back today she'd probably rake it in a bathing suit.—Detroit Free Press.

JOLLY JINGLES By Graham Hunter

CATTLE, GRAIN AND PRODUCE

Peterboro—Toronto—Montreal

CHICAGO, Ill., Aug. 2.—(Canadian Press). — Cattle 20,000; best heavies 14.40; medium weights on yearling order $13.75; yearling heifers 12.50; most fed steers 11.00 a $11.50; grass 6.00 a 7.50; vealers mostly $13.00 a $13.50.

Hogs 46,000; bulk 160 to 200 lbs. 10.75 a 11.05; 220 to 240 lbs. 10.00 a 10.75; 250 to 300 lbs. 9.00 a 10.00; packing sows 7.75 a 8.25; best light weights 8.50; pigs upward to 10.60.

Sheep 17,000; bulk natives 13.00 a 13.50; few best 13.75; most rangers 13.75 a 14.00; fat ewes 6.00 a 7.00.

CHICAGO GRAIN.

CHICAGO, Aug. 2.—(Canadian Press).—Dangerous low temperatures in parts of Canada and reports of rapid development of black rust in Minnesota, the Dakotas and Manitoba lifted wheat prices yesterday. Wheat closed firm 1-4c to 5-8c net higher, with corn 3-8c to 1 3-8c up, oats at 1-4c to 3-4c advance and provisions varying from 12c decline to a rise of 10c.

Corn prices averaged higher, the general run of crop comment being rather unfavorable. Oats sympathized with corn. For the most part, provisions were easier on account of scattered selling.

MONTREAL GRAIN AND PRODUCE.

MONTREAL, Que., Aug. 2.—(Canadian Press).—Owing to yesterday being a holiday in England and also at Winnipeg, the export trade in Canadian grain in the Montreal market was extremely dull.

A moderate amount of business was done in the domestic market in Canadian Western oats with local and country buyers and prices were unchanged.

Prices for all grades of spring and winter wheat flour were well maintained, but the demand was quiet.

The trade in all lines of millfeed continued active, and the undertone was firm. Extreme dullness marked the trade in standard grades of rolled oats and prices ruled steady.

The egg market was without any special feature to note, prices were steady and the trade was dull. The receipts were 838 cases.

The demand for butter was again of a very limited character, but the undertone was steady and values were unchanged. The receipts were 1,100 packages.

The cheese market was quiet, but values were well maintained. The receipts were 7,490 boxes.

Oats, Canadian Western, No. 2—73.
Oats, Canadian Western, No. 3—70.
Oats, extra No. 1 feed—69.
Flour, Man. spring wheat patents, firsts—8.90.
Flour, Man. spring wheat patents, seconds—8.40.
Flour, Man. spring wheat patents, strong bakers—8.20.
Flour, winter patents, choice—6.60-6.70.
Rolled oats, bag 90 lbs.—4.00-4.10.
Bran—32.25.
Shorts—35.25.
Middlings—42.25.
Hay, No. 2, per ton, car lots—14.00.
Cheese, finest Westerns—18 7-8--19.
Butter, No. 1, pasteurized—34 1-4--34 1-2.
Butter, No. 1, creamery—33 1-2.
Butter, seconds—32 1-2.
Eggs, storage extras—35-36.
Eggs, storage firsts—32-33.
Eggs, storage seconds—26-28
Eggs, fresh extras—40-42.
Eggs, fresh firsts—37.
Potatoes, per bag, car lots—2.25.
Dressed hogs, country—15 per lb.

STERLING EXCHANGE.

MONTREAL, Que., August 2 (Canadian Press). — Sterling exchange rates were quoted here yesterday as follows:

Sterling demand—$4.85¾.
Sterling cables—$4.85¾.

A Thought For To-day

READ THIS TWICE.

After you have carefully weighed your past experience, measured up your present personal equipment, and definitely decided what you are best fitted for in life, let no side issues lure you from your course, but put all your ambition and ability behind the business or profession in hand, and then, if you have the courage to stick through thick and thin, you will achieve success.

The great trouble with most men is that they dip in this and dabble in that, and, while they are dipping and dabbling in outside affairs, they neglect their main motive in life and get so spread out that nothing they do can be called an outstanding success.

They do four or five things fairly well, but not well enough to be more than a half-success in four or five things.

WISE AND OTHERWISE.

Aimee, the evangelist, says she is taking the saxophone away from the devil. We are inspired to ask which one. The imp next door still has his.

All the nations are perfectly willing to disarm—just so long as they don't have to.

Now that it's vacation time, we wonder where the fish are going to take theirs.

(Copyright, 1927, NEA Service, Inc.)

MARMORA NEWS.

MARMORA, July 30.—Mr. H. Lester, of Renfrew, is visiting his brother, Mr. W. M. Lester.

Miss Rita Deacon is on a visit to Miss Mary Crawford at Enterprise.

Mr. and Mrs. Harry Caverley, of Toronto, are visiting the former's mother, Mrs. E. Caverley.

F. N. Marett and Company have purchased a new motor hearse, which is the first locally owned of its kind.

Mrs. Jack Mikulski, of Buffalo, is the guest of Mrs. E. Deacon at Crowe Lake.

A goodly number of townsfolk attended the lawn social at St. Mark's, Bonarlaw, on Thursday evening.

Mr. and Mrs. William Bishop spent Sunday with relatives in Cloyne.

Mr. Nicholson, of Norwood, who is noted as a boat-builder, is moving to town.

Among recent visitors at Crowe Lake has been Mrs. Cosgrave, wife of Provost Cosgrave of Trinity College, Toronto.

Miss Leila Marett and brother, Jack, of Vancouver, B. C., are visiting their uncle, Mr. T. N. Marett, at Crowe Lake.

NORHAM PERSONALS

NORHAM, July 30.—The Ladies' Aid of the United church, Norham, met at the home of Mrs. John Diamond, on Thursday afternoon.

The ladies of St. Paul's United church, Warkworth, were the guests of the afternoon.

The meeting was held on the spacious lawn and verandah.

Mrs. Brenton, president of the Ladies' Aid, occupied the chair.

The following programme was given: Hymn, "Stand up, for Jesus"; prayer, Rev. D. R. Clare; Scripture reading, Mrs. G. Evans; instrumental, Miss Francis Jones; reading, Mrs. Osca Savor; hymn, "Blest be the Tie That Binds"; address, Rev. W. W. Jones; instrumental duet, Mrs. and Miss Jones; address, Rev. D. R. Clare; hymn, "God be With You Till we Meet Again"; Lord's prayer.

Lunch was served and a social hour spent.

Before leaving, Mrs. W. W. Jones moved a vote of thanks in the name of the Warkworth ladies for the hospitality of the afternoon, which was seconded and extended to the Norham ladies by a hearty clap of the hand.

WORK PLAN.

A time-budget is invaluable in warm weather. So many minutes allotted to cooking, so many to bedmaking and so on, will insure some leisure that might other wise be dissipated.

CORNS

Instant Relief

Dr. Scholl's Zino-pads stop all pain quicker than any other known method. Takes but a minute to quiet the worst corn. Healing starts at once. When the corn is gone it never comes back. If new shoes make the spot "touchy" again, a Zino-pad stops it instantly. That's because Zino-pads remove the cause—pressing and rubbing of shoes.

Dr. Scholl's Zino-pads are medicated, antiseptic, protective. At all druggists and shoe dealers—35c.

Dr Scholl's Zino-pads

Put one on—the pain is gone!

LONG TRIP BY LAKEFIELD MEN

Rev. A. W. Mackenzie and Party Sail to Swift Current.

LAKEFIELD NEWS

LAKEFIELD, Aug. 2.—A trip of rather unusual inteerst has just been completed by the Rev. A. W. Mackenzie in his yawl the "Gey Gelpie." The yawl carries 780 feet of canvas in her three sails ,and is equipped with an auxiliary motor of 8 h.p. which is used for canal and harbor work. With his brother, Prof. M. A. Mackenzie (who started from Toronto in his ketch, the "Maud", built by the Peterborough Canoe Co.), Mr. Mackenzie went through the Trent to Port Severn, on Georgian Bay. George Nellis Douglas, with his wife, in a small 24 foot open sloop accompanied by two larger boats.

From Port Severn the three boats sailed to Tobermory, the head of the Bruce peninsula, passing Midland, Collingwood, Lion's Head, etc. From Tobermory they went on to Little Current, the largest town on Manitoulin Island. This is the centre of the fishing industry, some men getting 20 tons of fish a week, all being shipped to New York. Using this as depot the party explored the mainland near the Cloche mountains, and the old Hudson Bay Post of Fort La Cloche, the ruins of which are a half mile up the creek. Here the party split, the "Maud" to go on to Lake Superior, with the Nipigon as its aim, while the others returned to Lakefield. The crews included, at various times, the two skippers, Magistrate O. A. Langley, Messrs. E. Northey, E. Cumberland, K. Mackenzie and Master Paul Hedley.

Jubilee Celebration Funds. N

The last chapter of Lakefield's Diamond Jubilee celebration is now closed. The executive committee and the representatives of the finance committee met and after paying all expenses there was a handsome balance left and, after giving a donation to the Citizens' Band the remainder was invested in a bond, the interest each year going to the pupil in the Lakefield school making the highest marks in history at the entrance examination. The idea is excellent and should appeal to every loyal citizen as a fitting way of perpetuating the celebration and also putting a premium of the study of the country and empire.

Many friends and acquaintances in the village will learn with regret of the death of William Boyd Davis of Washago, in the Western Hospital, Toronto, on Monday of this week. The funeral was held on Wednesday from St. Anne's church. Mr. Davis spent a couple of years in the village during the building of the dam as he was chief engineer at the construction.

The street lighting rates of the Hydro Electric Power Commission have been reduced from $20 to $18 in the village of Lakefield. At present there is no reduction in commercial or house lighting.

Softball Game.

The game of the season in the Softball League will be played on Tuesday evening next when the Cubs and the Business Men clash. The respective managers are busy rounding up the teams and every man is being daily impressed with the importance of being on his toes on the great occasion. A considerable rivalry exists between the teams and this particular game has a considerable amount of importance as the winners will play off with the Muskies for the championship of the northern section of the North Peterboro Softball League. Selwyn and Cement team are out of the running and the game on Tuesday evening will doubtless lure out all the friends of both teams to cheer and encourage their favorites.

AMERICAN PARTY FINDS ODD ROCKS

Gneiss Found in Rockies North of Usual Structure.

JASPER, Alta., Aug. 2.—(Canadian Press).—Interesting rock specimens have been found by the American scientific party headed by Alfred J. Ostheimer, Jr., which, in the course of their geological, natural history and mapping work have already made three first ascents of eleven thousand-foot peaks. During the summer eight hundred square miles of territory are to be covered, according to the schedule laid down by the explorers.

The first rock picked up, the most important find so far, was a gneiss, although crystalline rocks had been reported absent from the Canadian Rockies north of the 51st parallel east of the continental divide. It is possible that this specimen may be formed from the metamorphism of sedimentary beds as well as the metamorphism of igneous rock. Several specimens resembling granites and one piece of rock showing volcanic action in outcrops not affected by the entrance of the continental ice sheets were found, seeming to prove the presence of igneous rocks.

The geologic table of the area follows that of the more southerly regions, Mr. Ostheimer's first report states. Several beds of excellent fossils have been worked. Another interesting discovery was the finding of "fool's gold," or magnetic pyrholites on the east Chaba Glacier. These chunks of cubbed iron were found in large quantities on the more southerly glaciers of the Canadian Rockies, but the party had not expected to find them north of the Columbia ice field.

Over twenty different birds have been studied more or less, about fifteen of the mammals listed and watched, and considerable work done on the flora. Also an attempt is being made to draft a complete guide to the mountaineering possibilities in the region.

One entire afternoon was spent by the party taking measurements of the Columbia glacier, the most interesting feature of which was the drainage from the ice tongue. No surface water runs off the ice; all the water bubbles up in half a dozen little geysers about twenty yards from the glacier snout. These bubblings present an unusual spectacle. Furthermore, they have no great depth. Probing with the ice axes revealed a depth of but two inches.

The glacier in other respects is not unlike other Canadian glaciers. Dirt and pebble wells, glacial mills, ice falls, moraines, large erratic boulders, glacial tables, dirt bands, ice dikes and even folding of the ice strata occur. Some striking effects occur in crevasses and ice falls where great pressure has been exerted on the moving ice.

Why Bald So Young? Cuticura will help You

To prevent loss of hair, Dandruff, usually the cause of premature baldness, may be easily removed by regular shampoos with Cuticura Soap, preceded by touches of Cuticura Ointment. This treatment keeps the scalp clean and healthy and promotes hair growth.

Sample Each Free by Mail. Address Canadian Depot: "Stenhouse, Ltd., Montreal." Price, Soap 25c. Ointment 25 and 50c. Talcum 25c.

Cuticura Shaving Stick 25c.

EAST EMILY NEWS.

Mr. and Mrs. Isaac Guthrie were guests of relatives in Orillia on Sunday.

Mr. and Mrs. L. Wilson spent Sunday with friends in Peterborough.

Mr. K. A. Murray of Maple spent the week-end with friends in East Emily.

Mr. and Mrs. Isaac Guthrie were visitors to Cobourg last Thursday.

Rev. Mr. Jull of Brooklin took charge of the services at Bethel Church on Sunday afternoon; Mr. Rowland taking charge of the Brooklin circuit.

Mr. and Mrs. Walter Moncrief and daughter, Miss Freda, spent Sunday visiting with Mr. and Mrs. William Morrison in South Monaghan.

Mrs. W. Guthrie and children, Margaret and Jim of Rochester are visiting with her mother, Mrs. Margaret Mills and sisters in East Emily.

Mr. and Mrs. Robert Guthrie have returned home to Midland after spending the past two weeks visiting at the home of their son, Mr. Isaac Guthrie.

Mr. T .H. Ruth of Peterborough called on his mother, Mrs. M. Ruth, in East Emily on Tuesday

A number of people from this district have already been to the north country picking huckleberries and report the crop good but very late.

The prospects of the raspberry crop in this locality is not very promising so far.

A large number of the farmers are through with their haying and others are in the midst of it. The fall wheat is ready for cutting in a good many of the fields.

Mr. Lloyd Boate has purchased a new car.

Miss Leone Magee of Peterborough spent the past week at the home of her uncle, Mr. Wilfred Howden.

Mr. and Mrs. Gorge Newman were visitors to Millbrook on Wednesday.

Miss Bernice Cowen spent the week-end with Miss Phylis Morton in Omemee.

Mrs. Harold Nurse of Windsor is visiting with relatives in this district.

Mr. and Mrs. Richard Davis attended the funeral of the latter's sister ,the late Miss Stephenson in Harvey on Wednesday.

Quite a number of people from this district attended the funeral of the late Mr. William Ruth in Peterborough on Wednesday.

Mr. Robert McConnell made a business trip to Cavanville on Wednesday.

Mr. and Mrs. Fred Faulkner and children of Omemee spent last Sunday with Mr. and Mrs. Robert McConrill.

Mr Orville Finley of Hamilton spent a few days last week visiting his parents, Mr. and Mrs. A. Finley

Miss Phylis Wilson of Peterborough spent the past week with her grandparents, Mr. and Mrs. T. McQuade.

Mrs. A. Fee and daughter, Miss Mildred, have returned home after visiting with her parents, Mr. and Mrs. Fred Widdias of Victoria Road.

Mr. and Mrs. A. Boate and children were guests of the latter's sister, Mrs. L. Ferguson, of Smith Township, on Sunday.

Spacious cribs attached to the wa at one end of parlor cars in service o a southern railroad have proved o great aid to mothers caring for babie while traveling.

CIGARETTES FOR KANSAS

Dealers Can Advertise Them, Too—New Law Invalid.

TOPEKA, Kansas, August 2 (Canadian Press). — Kansas has been buying cigarettes legally for several weeks, and now it can advertise them in its newspapers. The State Supreme Court has ruled that advertising of cigarettes in the State could not be prohibited, and declared invalid that section of the new law legalizing their sale which sought to urohibit advertising of them.

ENNISMORE NEWS.

ENNISMORE, Aug. 2. — Mr. P. Twomey of Detroit is spending a few days with his son, Michael.

Mrs. E. Hickey of Peterborough is visiting friends here.

Mrs. McGarrity of Peterborough is spending a few days with her daughter, Mrs. M. Geary.

Mr. W. Cadigan of Detroit is visiting friends here.

Rev. Father Perdue, C.G.M., of Houston, Texas, visited friends here recently.

Miss Madeline Flaherty was the guest of Miss Grace Harrington of Downeyville last week.

Miss Veronica Murphy is enjoying a few holidays with Mrs. B. Leahy of Douro.

Mr. and Mrs. H. Cadigan and baby of Detroit are spending their holidays here.

Mr. and Mrs. T. Onion of Toronto are holidaying at their cottage, Pigeon Lake.

Miss Mamie O'Neill of Downeyville is spending a few days with Miss Marion Flaherty.

The Misses Kathleen and Eileen Berney and Kathleen Boyle of Toronto are holidaying with their aunt, Mrs. Thomas Cavanagh.

A very pleasant evening was enjoyed on Thursday in the parish hall. A large crowd was present and with splendid music supplied by O'Keefe's Orchestra from Peterborough a few hours were spent in dancing. There was also a refreshment booth supervised by Messrs. Fergus and Walter Crowley.

A lone cow derailed the last three cars of a passenger train en route to Vancouver recently by running in between a coach and a sleeper.

No more "Dishpan" hands

Just a spoonful of Lux is plenty to do all the dishes—and oh! how grateful your hands will be, how white and soft your skin

There is no substitute for LUX

Lever Brothers Limited Toronto LT30

Your Papers—Are They Safe?

Total Assets in Excess of $700,000,000

FOR a small charge you may secure a Safety Deposit Box in the vaults of this Bank in which you can keep your Deeds, Victory Bonds, Contracts and Receipts, Jewellery, and other small articles

Bank of Montreal

Established Over 100 Years

PETERBORO BRANCHES

Cor. Water & Simcoe Sts.—E. S. J. Maitzie, Mgr. George Street—C. S. Cumming, Manager

This is "Vacation Clothes Week" at Turnbull's

Many New Exclusive Garments—Many Attractive Values in

Vacation Dresses and Sports Togs

Smart New Cardigans

You appreciate the warmth of a Sweater on a cool August night or morning. This is an interesting Collection of THE NEWEST FASHIONABLES FOR FALL WEAR. All the loveliest new shades and combinations are here to choose from, at..... **$3.95, 5.50, $6.95**

THEY'LL LOOK WELL AT ANY SUMMER OCCASION

These Blazers and Kasha Sports Coats

Striped Blazers at.....$4.95 and $7.50
Plain Colored Blazers, in colors of Red, Navy and Copen...$5.50
Kasha Sports Coats, in natural colors, at, each.....$7.75

Get the Genuine Hudson Bay Point Blankets at Turnbull's—None genuine without the seal of quality

Solid Leather Hand Bags—"Samples"—All Different Away Below Their Real Value

A very choice collection. All made from leathers of quality, in plain and combination effects; tailored and sports designs. Exceptionally well finished and filled..... **$1.89, $3.95, UP TO $8.50**

Knitted Two-Piece Suits, $11.00 to $17.50

Every one individual in style. Splendid to take away for vacation days. Light weight Wool, and Silk and Wool. The skirt on a camisole top; kick pleats. The coat, a well-tailored Cardigan. A very choice range of newest colors and combinations ..... **$11.00 TO $17.50**

Travel Coats $5.95

The smartest Novelty Tweed Coats; strictly tailored and choice Poiret Twill Coats, with smart collars of fur, with distinctive pleats and tucks that make them different. Every one dollars and dollars below their real value..... **$5.95**

300 Rolls, Larger Size, Wax Paper - 3 for 25c

EXTRA SPECIAL

Grass Tex Rugs

THREE SIZES	THREE PRICES
Size 36in. by 72in.....	98c
Size 4ft. 6in. by 7ft. 6in., each.....	$1.69
Size 6ft. by 9ft., each.....	$2.98

Exceptionally good wearing quality and splendid designs and coloring.

EXTRA SPECIAL

English Bath Towels

In fancy Colored Stripes. Very heavy thick Towels. Size 27 by 54 inches, Wednesday, each..... **$1.19**

Great Clearance of High-Grade Wash Goods Wednesday, your choice for 69c

High grade English Broadcloth in plain and fancy stripes; Plain Silk Rayon Crepe and Fancy Striped Silk Broadcloth. Regular values from 98c to $1.39. All one price Wednesday.

10 ONLY

China Tea Sets

Twenty-one pieces in each set. Regular $5.98. Extra value, Set... **$3.98**

New Flannel Skirts

For Sports or Vacation wear. Some in Pure White Flannel; others in Bright Colored Stripes and Plaid; others in quieter tone in fine Kasha Cloth; mostly all have box pleats or kick pleats. Each

$4.45, $5.50 $6.50

What a Change a Piece of New Neckwear

WILL MAKE TO A FROCK YOU'VE BEEN WEARING

This new shipment offers a wonderful opportunity to acquire those freshing bits of loveliness for familiar Frocks in the way of Vestees, Frilly Jabots, and Collar and Cuff Sets. Many choice pieces.

Swim in $3.50 to $5.00 Bathing Suit for $2.49

Sizes 36 to 40. Every one is All Wool and come in smart color and color combinations. One-piece style with skirt attached. Buttons on the shoulder.

Two Worth-While Hosiery Values at 49c and 89c Pr.

All Sub-standards

Silk Hose in Champagne shade only. Regular 75c. Wednesday, pair..... **49c**

Pure Thread Silk Hose. Regular $1.75 quality. In three good shades only. Wednesday, pair..... **89c**

BARGAIN BASEMENT

REVERSIBLE RUGS
Special value in good quality Reversible Rugs, in colors of Rose, Blue, Green and Sand, in attractive patterns. Size about 26 by 48. Wednesday, each **$1.69**

HOUSE DRESSES
Plain Chambray House Dresses in Kimona style, with floral chintz trimming. In Green, Blue, Sand or Mauve. Wednesday Special, each..... **79c**

KIDDIES' BLOOMERS
Fine knit Bloomers, with elastic at waist and knee. Pink only; small sizes. Pair..... **19c**
2 PAIRS 35c

BLACK SATEEN WORK APRON
Overall Apron of fine twill Black Sateen. Made with kimona sleeve and finished with pocket and belt. An ideal Apron for saving the better dresses. Wednesday, each.... **98c**

500 Pieces of "Wear-Ever" Aluminum Ware

IN THE GREATEST SPECIALS EVER OFFERED TWO OF THE BIGGEST AND MOST POPULAR OF THE WEAR-EVER PIECES

14-Quart Preserving Kettles—Regular $2.98, for..... **$1.98**

Double Boilers—Regular $2.09; each..... **$1.49**

Special Wednesday in Odd Pieces English BLUE WILLOW CHINA

8-inch Platters, Large Fruit Bowls, and Cake Plates. Regular $2.50 each. While they last Wednesday. each..... **98c**

Smart Looking Cool Looking DRESSES! Vacation Week, each

$9.75

Printed Silks and Foulards as bright as Summer itself; Plain Double Fugi's in beautiful pastel shades. Some are in two-piece; some suggest youthful jacket types; others are slim and straight. A wonderful assortment to choose from.

VISITORS RUSH TO WATCH LAVA

Tiny Town at Foot of Vesuvius Crowded—Residents Anxious.

LAVA COMING CLOSER.

TERZIGNO, Italy, Aug. 2.—(Canadian Press).— Thousands of sensation seekers, mostly foreigners, have swelled the population of this tiny town, famous less for its excellent wine and chestnuts than for its dangerous situation at the foot of Vesuvius, in order to watch at close hand the stream of flowing lava moving down the mountain in this direction.

From the edge of the town virtually the entire region toward the crater seemed to-day to be covered with an undulated red blanket spotted with large black patches. Most of the towns folk, mindful of the narrow escape of their homes in 1906 and again in 1926, carried on their daily tasks with one eye fixed on the glowing lava despite assurances of lack of danger given by Professor Malladra, head of the Royal Observatory.

DETROIT GIRL FATALLY HURT

Dies at Chatham as Result of an Automobile Accident.

SPEEDER BLAMED.

CHATHAM, Aug. 2.—Miss Mabel Watson, 19-year-old daughter of Dr. and Mrs. Clarence E. Watson of Detroit, died in the St. Joseph's Hospital here yesterday as a result of injuries received when her father drove his car into a four-foot ditch on the Provincial Highway, to avoid striking a car ahead of him.

The young lady received serious injuries to her stomach when she was pinned under the overturned car. She was rushed to St. Joseph's Hospital, where everything was done to save her life, but she died three hours and a half after the accident, from internal injuries and shock.

Father in Serious Condition

Her father, Dr. Watson, is still in a serious condition, and his recovery is doubtful. He is suffering from a broken chest. Mrs. Watson also is suffering from shock.

High Constable George Peters and Traffic Officer Hilliard are investigating the accident. Dr. T. L. McRitchie, coroner, also investigated, and decided to hold an inquest into the circumstances surrounding the girl's death. The preliminary steps for the inquest will be taken today.

The party left Detroit yesterday morning intending to spend some time with friends in Toronto, and later visit other Eastern points. When approaching Chatham, near the scene of the accident, the doctor was trailing another car, which suddenly began to slow up. He then decided to pass it, and quickened his pace to execute the move. As he pulled over to the left side of the road, he observed a big car approaching at a terrific rate of speed.

Realizing that he would meet this car head-on if he tried to pass, he pulled back to his own side of the road. Then he discovered that the car ahead was still slowing up, and he himself was going too fast to stop in time to avoid a collision. Rather than hit the car ahead of him he steered into the ditch.

Occupants Pinned Under Car

The car turned completely over when the front axle fell down and hit the crown of the ditch, and the three occupants were pinned underneath it.

Dr. E. C. Riseborough was called to the scene and all three occupants of the car were taken to St. Joseph's Hospital. It is thought that the wheel of the car, which was broken by the impact, struck the doctor's chest. Mrs. Watson was riding in the front seat with her husband, and Miss Watson was in the rear seat. How Dr. and Mrs. Watson escaped with their lives is a mystery. The occupants of the car ahead rendered assistance, but the speeding car, which was the main cause of the accident, sped away, without stopping.

When the surgeon arrived on the scene Dr. Watson was unconscious. He recovered, and was rendered medical assistance.

The traffic on the highway yesterday morning was very heavy and as a result of the many accidents occurring of late High Constable George Peters of Kent has issued instructions to all his officers to enforce the traffic laws rigidly and prosecute all offenders who exceed the speed limit of 35 miles an hour.

LIGHTNING FIRE DESTROYS BARN

Andrew Buchanan, of Belmont, Loses Large Quantity of Hay.

HAD SOME INSURANCE.

NORWOOD, August 2. — Lightning yesterday struck the barn of Andrew Buchanan, Belmont Township, causing a fire, which destroyed the building and contents.

In the barn, which was 52 feet by 80 feet, were 50 tons of hay, some straw, eight pigs, one veal calf, two lumber waggons, one loaded with chop, and scales, hay forks, etc.

Insurance carried was $1,400, which will not nearly cover the loss.

Evening Examiner Fashion

A Smart Daytime Frock

Smartly simple is this chic frock. The skirt has two plaits at each side of the front and is joined to the bodice having two points at the lower edge. There is a shaped collar, belt across the one-piece back, and the front closing and cuffs on the long tight-fitting sleeves are adorned with buttons. NO. 1605 is in sizes 34, 36, 38, 40 and 42 inches bust. Size 36 requires 3½ yards 39-inch, or 2¼ yards 54-inch material. Price 20 cents the pattern.

Our Fashion Book, illustrating the newest and most practical styles, will be of interest to every home dressmaker. Price of the book 10 cents the copy.

Pattern Purchase Coupon

Address Fashion Department, Evening Examiner

No. .....Street .....
Name .....
Pattern Number .... Size ...
Town .....
Province .....
Amount Enclosed .....

Price 20 cents each—coin preferred

TEMPLE ROW IS CLEANED UP

Mrs. McPherson and Mrs. Kennedy Kiss and Make Up in Public.

DETAILS KEPT SECRET.

LOS ANGELES, Aug. 2. —(Canadian Press). — Aimee Semple MacPherson took full control of her Angelus Temple to-day as a result of an agreement announced last night in which Mrs. Minnie Kennedy relinquished the active business management of the church and the two women publicly kissed and made up to the end of their differences.

The settlement announced by the Attorneys for botr, after a two hour conference, apparently ended the ten day row between mother and daughter in which the latter had been backed by a group of Temple members who rebelled against Mrs. Kennedys control of finances. During its bitter course, Mrs. Kennedy had said she was resigning immediately, while her daughter announced in an ultimatum that Mrs. Kennedy was ousted.

The management announcement merely said that Mrs. Minnie Kennedy will give up active management at Angelus Temple and Mrs. MacPherson will assume complete control."

Neither of the women would disclose the details of the settlement but it was learned that it virtually hinged upon a fifty fifty plan insisted upon by Mrs. Kennedy.

LIGHTNING SET COTTAGE ON FIRE

Stoney Lake Summer Home Hit By Bolt in Monday's Storm.

During the thunderstorm which swept over Stoney Lake yesterday, lightning struck the flag pole at "Maplehurst," the summer home of Dr. R. C. Griffith of Toronto, and set fire to the cottage. The flames were extinguished, however, before much damage was done.

HINTS ON ETIQUETTE.

1. On which side of a man should a woman sit when motoring?
2. Should a man pass a woman and get out to assist her in alighting?
3. Should a woman wait until a taxi fare is paid or start on into the theatre or restaurant?

The Answers.

1. Right, unless she drives.
2. Yes.
3. Wait.

AVIATOR HOPS OFF LEVIATHAN 100 MILES OUT AND FLIES BACK TO DEMONSTRATE POSSIBILITY

Clarence Chamberlin Shows How Mail Delivery Can Be Speeded.

COULD SAVE TWO DAYS.

Owners of Vessel to Contemplate Equipping Big Liners With Plane Platforms.

NEW YORK, August 2.—Exhibiting the same superb skill as a pilot, after the same careful preparation for his feat that marked his New York to Germany flight, Clarence D. Chamberlin yesterday morning demonstrated with striking success the feasibility of speeding up trans-Atlantic mails through the use of shipboard planes, when he hopped off the Leviathan's top deck, nearly 100 miles out to sea and flew back to New York.

Chamberlin started his flight from a special plank platform, 118 feet long and 24 feet wide, erected above the bridge of the great ocean liner, in front of the forward stack, and extending at an angle of 45 degrees from the starboard side off the port bow.

The owners of the Leviathan contemplate fitting this ship and their other large liners with two or more planes each, which would hop off 500 to 1,000 miles at sea as the vessels approached port, speeding ahead with mail or even passengers who were willing to pay for quicker transit. They believe it would be possible to cut one or two days from the Leviathan's 5½-day trans-Atlantic schedule by sending off fast planes for London and Paris without going through the delays of Southampton and Cherbourg dockings and boat trains and by duplicating this performance for Boston and New York upon nearing American shores.

Probably the most surprising feature of all was that the Leviathan, instead of proceeding at full speed as had been proposed, was run by Chamberlin's request at only 15 knots, the slender little airman explaining with his world-famous grin that if Commodore Hartley indulged in any more speed he "might blow me off the ship the wrong way."

To watchers on the Navy destroyer Humphries and the Coastguard destroyer Wilkes, which were pacing the Leviathan on her port stern and bow respectively, to stand by "in case Chamberlin stumps his toe" on the take-off, it seemed that the plane was flung into the air by the last fifteen feet of the run which was flattened out to give just such an effect.

Bounced High Into the Air.

Actually, observers on the Leviathan attest that Chamberlin bears them out the plane took the air some three-quarters of the way down the 100-foot sloped portion of the runway and was bounced high into the air as she left the bridge by the ever-present upsweep of air from the side of the vessel. Those who had expected Chamberlin to dive after leaving the runway to gain a safe flying speed, were pleasantly surprised to see him climb upward, instead of a sharp angle before flattening out in level flight.

Delayed By Storm.

The flight, which began a little fore 8.15 a.m., was delayed an hour or more by a terrific rain and thunder storm which drenched the Leviathan and the man-made bird perched atop her, besides lashing the sea into a fury which rolled and tossed the Wilkes and the Humphries as well as the navy destroyer Lawrence, standing by half way between the Leviathan's course and Long Island, until half the newspapermen and photographers aboard were half dead from sea sickness.

Finally the storm passed, but hung threateningly on the horizon, growling that it might come back and get really rough.

There seemed to be a fog bank ahead, but Chamberlin unconcernedly went about cranking his motor. The propeller finally turned over with a kick and "took" with a promising roar. The engine idled for a while, warming up and then soared to full power, held to the deck by wheel block and deck hands on the wings. It stopped after a bit and hope waned on the pitching of Wilkes with its cargo of reporters and camera men.

But things were happening on the Leviathan. The great ship swung slowly to the right, gauging her course to avoid a smaller liner coming in the opposite direction. She was turning so that the wind would be across her port bow to give Chamberlin the air current he wanted, and the pacing destroyers turned in a wide arc with her. Everyone sensed that the big moment was near.

Standing on Runway.

Chamberlin could be seen standing on the runway, getting the direction of the air flow and signalling to Commodore Hartley who relayed directions to the bridge. It was still raining a little and the trans-Atlantic flier was shrouded in borrowed oil skins. At last, when the Leviathan was headed almost directly back toward New York, Chamberlin nodded his head and Hartley motioned "hold the course."

The motor was started again and very quickly the thing was over. Chamberlin giving it full throttle, raising the tail in flying position and "lumping" the wheels over small blocks for a fast start down the runway. As easily and simply as if he were flying from his home airport at Hasbrouck Heights, N.J., he was in the air while photographers snapped and ground, then dropped their machines to join in the cheers. Exultant sirens joined the din.

A Fairchild cabin monoplane carrying photographers, had arrived from Curtiss Field, L.I., just before the hop off from the Leviathan, and Chamberlin obligingly flew alongside it as well as over the Leviathan and her escort boats, cavorting in the air in the sheer joy of flying again, and because he knew "the boys" wanted him to "put on a show." Finally he headed for Long Island.

Here he encountered low fog and had to follow familiar railroads to Curtiss Field, where there being no great hurry and flying being hazardous, he stopped for an hour to visit with the "gang."

ELECTION CONFIRMED.

E. C. Elford, of Ottawa, To Be President of Next Poultry Congress.

OTTAWA, Aug. 29 (Canadian Press).—Confirmation of the election of E. C. Elford, Ottawa, as president-elect of the World's Poultry Congress, was put through late yesterday at a business session of delegates to the third congress here.

MAN DROWNED; WOMAN SAVED

Fatality Occurring at Port Stanley Blamed on Undertow.

ACCIDENT UNNOTICED.

ST. THOMAS, Aug. 2—Percy Sommerville, aged about 26 years, residing at 12 Cathcart Street, London, was drowned at Port Stanley, last night. He was bathing at the London and Port Stanley bathing place, accompanied by Mrs. O'Brien and her son, also of London.

The woman and Sommerville waded out and apparently were pulled down by an undertow. A swimmer, who was diving off the pleasure boat dock, felt a body when he dived, and brought up Mrs. O'Brien, who was unconscious but was resuscitated.

Sommerville's clothes were discovered in his locker at the bathhouse, and as he could not be found among the other bathers, boats were secured and a search instituted, resulting in his body being located a few feet away from where the woman was rescued. No one saw the pair go down.

Renew Your Subscription

WE PAY POSTAGE, EXPRESS AND FREIGHT ON ALL MAIL ORDERS.

FOR WEDNESDAY

IF YOU CANNOT COME TO THE STORE, 'PHONE 1780 OR 1781.

$5.50 Linen Luncheon Sets
$3.89
They are of oyster Linen or of pure White Linen — worked with pretty designs in various colours. Four Naps and one 36-inch Cloth to the set.

White Circular Pillow Cotton
25c
A real Cotton bargain. It's close, heavy, and pure white in colour. No one in Canada will show you better value.

81 in. Factory Sheeting
59c
A dependable quality, although a "Second." They show very little damage, are of good weight, and are satisfactory in every way.

White and Striped Flannelette
19c
Cloths which are 34 and 35 inches wide. Good clean white and many pretty striped patterns, in mixtures of blue, grey, sand, pink, etc.

72 and 81 in. White Sheeting
49c
Closely woven, of medium weight, fully bleached, and a good value, although offered at such a low price.

All Linen Roller Towelling
15c
Equally suitable for Dish or Hand Towelling. Some white, others with natural Linen ground. Good width and weight.

Extra Heavy Sheeting
69c
Heavy, cleanly finished Sheeting, in the 72-inch width. A really splendid value at the price.

RAYON CREPES
98c
Crepes in many pretty patterns for Summer Dress wear. In spite of the exceptionally low price, you can depend on the Cloths to give real service.

Turkish Towels
39c
They are 36 inches long, 20 inches wide, with White Jacquard grounds and pretty ends coloured in pink, blue, gold or orchid. They are well worth buying.

Celanese Crepes
$1.29
These are similar to the former line. They have been amongst the most popular of the 1927 Summer fabrics. Prices from $1.49 to $1.95.

White Fancy Towels
49c
Good firm Towels, with long nap, attractive cut pattern, and finished with fancy ends coloured in four standard colours. Good Bedroom and Bathroom sizes.

DOUBLE FUGI
98c
PER YARD
In White only, and in good heavy weight for the fashionable Summer Dresses. It is easy to make up, looks well, and is not difficult to wash or clean.

Children's Stockings
25c
PER PAIR
Here in good sand and black shades and in the fine rib weave. Good serviceable Hose for everyday wear. Sizes 6 to 10.

Children's Bloomers
17c
PER PAIR
Well made garments of medium weight, closely knit Cotton fabric. Coloured: Orchid, peach, pink, and white. Sizes 2 to 14.

Flannelette Blankets
$1.98
Heavy, thick nap Blankets, in the usual white with pink or blue coloured border. Full double-bed size.

Linen Dish Towelling
15c
PER YARD
Good, serviceable Towelling, for Hand or Tea Towels. Here in white with narrow striped border of red or blue.

Women's Stockings
25c
PER PAIR
Good, durable, well-shaped Cotton Hose for general wear. In stock, in sand, dorado, grey, black, and white. All sizes.

Natural Pongee Silk
39c
33 inches wide, good weight, in the natural shade only. A useful Silk for Dresses, Curtainings, Cushions, etc.

Good Linen Tea Towels
19c
Good weight, good drying Towels of firm Linen, in white ground, with woven check pattern, in red or blue.

Blazer Flannels
38c
In stock in many of the best colour combinations. All are of standard quality. We were selling them at $1.25 yard.

RAYON SOCKS
49c
PER PAIR
Socks produced in many bright colour combinations; some in two-tone, some in combinations of many colours. They are good in appearance.

Summer Socks
27c
PER PAIR
Lisle and Cotton Socks. They are all in the short length and the same qualities as we offered earlier in the season at 39c.

Children's Socks
39c
PER PAIR
This lot includes mostly Socks produced from a mixture of Rayon or Celanese Silk and fine Lisle thread.

Factory Cotton
13c
PER YARD
Mill Ends of strong Factory Cotton in various widths and qualities. Worth regularly from 18c to 25c the yard. Lengths of from 1 yard to 5 or 6 yards.

Good White Flannelette
15c
PER YARD
The pure white, closely-woven Flannelette, of good weight, and with soft, nappy finish. It is twenty-seven inches in width, and is splendid value.

New Check Gingham
25c
PER YARD
Ginghams in good patterns for Children and Grown-up folk. Almost all colours are included in the showing. All good wearing Cloths.

SUMMER VOILES
39c
PER YARD
Voiles, with light, navy blue, and black grounds. Voiles of all colours, many patterns and weaves. Some in plain light tints for Lingerie wear.

Children's Dresses
79c
Patterned in checks of various sizes and in pretty shades of green, blue, red, pink, yellow, etc. Sizes are from 2 to 12. All made with matching Panties.

Linen Huck Towels
Of good size, all pure white, hemmed and finished with fancy all-white border.
49c

THE HALL STORE

Oyster Linen Cloths
In the 36 x 36 inch size. All with good striped borders, in various colours.
89c

INSPIRING SERMON AT BAPTIST CHURCH

Rev. L. M. Smith Gives Splendid Address at Campbellford on Sunday.

CAMPBELLFORD, Aug. 2.—"The Lord is King! Lift up thy voice, O earth, and all ye heavens, rejoice! From world to world the joy shall ring,
The Lord Ominpotent is King."

Led by a quintette choir, the congregation at the Baptist Church on Sunday evening joined heartily in the singing of the above song of praise as the opening number of a bright, brief but intensively impressive service.

Then came the prayer for "Victory for the living forces of the living God," and an acknowledgment of hope and trust in the royal promises of the King of all the earth.

Taking for his text, I. John, 4-10 (revised version), "Herein is love, not that we loved God, but that He loved us and gave Himself as an atoning sacrifice for our sins," the Rev. L. M. Smith, the minister, gave a very able discourse on transcendent love.

Briefly outlining the theistic and pantheistic views of God, the eloquent young minister asked if the argument of the modernist, that man naturally turns to God, holds good. Over against the argument of modernism stands the Bible statement that man is at enmity against God. The importance of the work of the atonement was here enlarged upon.

One is to prove one's love for God, said the preacher, by the keeping of His commandments, and one of the commandments is the keeping holy of God's day. "The truth," said the speaker, "is that men do not love God." The world today is still crying out, "Away with Him, we will not have this man to reign over us!"

Concluding an earnest address, the minister asked, "What is the meaning of the cross, if it is not God's great love going out after us?"

As modestly stated by the preacher, it was "a simple gospel sermon," but eloquent in its simplicity.

FLY-TOX PROTECTION NEEDED

Thirty Different Diseases Are Transmitted By Flies

Flies are the filthiest insect known. They deposit germs in three ways. By contact, vomit spots and excreta. They taint everything they touch. Fly-Tox kills flies. It is safe, stainless, fragrant, sure. Simple instructions on each bottle (blue label) for killing ALL household insects. Insist on Fly-Tox. Fly-Tox is the scientific insecticide developed at Mellon Institute of Industrial Research by Rex Fellowship. Fly-Tox brings health, comfort and cleanliness.

OLD TIMERS HOLD ANNUAL RE-UNION

Gathering at Juniper Successful in Spite of Bad Weather.

LAKEFIELD, Aug. 2.—On Saturday last the old-timers' reunion was held at Juniper Island, and while the bad weather kept a great many at home, there were about a hundred people present and a jolly informal party was held, which was thoroughly enjoyed by everyone. Miss Daisy Murray, of Peterborough, delighted the people with her beautiful voice, contributing several solos. The reunion has on several occasions been rather marred by inclement weather, but in every case those who brave the elements say it was well worth the effort, and each year adds another pleasant memory to swell the treasury of Stoney Lake happy days.

The dances at Juniper on Wednesday and Saturday nights have been well attended this season. A six-piece orchestra furnishes excellent music, and the young people are having a delightful time.

A very much needed lighthouse has been erected at Ship Island, and this flash will be a guide to many of the dwellers in the eastern section of the lake. There are two other lights on the lake, one at each end of Clear Lake.

The water lilies, the aristocrats of water flowers, are showing their white heads in the tiny bays and swampy localities of the lake. The water lily modestly loves to hide in any inaccessible spot, and it requires skill to get a bouquet of the beautiful blossoms.

For the first time in twenty-two years there will be no regatta at Crowe's Landing this season. This is not due in any way to a lack of enthusiasm on the part of the cottagers, but this year some needed alterations are being made at the pavilion and a new lighting system is being installed, and the activities of the Cottagers' Association are being centred on local affairs. A regatta is not a source of revenue to the association, but an increasingly great expense. A series of card parties and dances are being given this year, and up to date they have proved very popular.

District Markets

Prevailing prices in towns and villages in The Examiner's territory at the end of the week.

THOMASBURG, Aug. 2. — The week-end prices in Thomasburg were as follows:

Flour, $4.65 100 lbs.; white sugar, $7.00 100 lbs.; rolled shoulder, 25c lb.; creamery butter, 40c lb.; bread, 20c loaf; cakes, 25 and 30c lb.; eggs, 28c doz.; oranges, 60c doz.; raspberries, $1.50 pail.

AT COBOURG

COBOURG, Aug. 2.—There was a large market at Cobourg on Saturday especially in fruits and vegetables. Black and red currants and red raspberries sold at 15c a box, black raspberries for 18c, gooseberries for 10c and 15c a box ;Monmorency cherries for 15c a box, while small baskets of cherries were 60 cents. New potatoes are selling much cheaper than a week ago; 50c a peck was a general price, while some of the stores are selling potatoes at 40c for 15 pounds. Eggs were 32c on the market Saturday, and dairy butter sold for 38c. Homegrown cucumbers made their appearance for the first time. Three small ones sold for 10c. New honey in the comb sold for 25c a section.

A number of butchers were engaged cutting up meat at practically stationary prices.

AT BURNBRAE

BURNBRAE, Aug. 2. — Following are the week-end retail market prices:

Beef, round, 20c; roast, 14c; stew 10c; pork, 20c; breakfast bacon, 37c; eggs, fresh, 28c; chickens, 25c; potatoes $2.25 a bag.

Livestock and grain prices are: Cattle, selects, 5½c a pound; common butchers, 4c; hogs, live, thick smooth, $9.75 cwt. Oats, 70c bushel.

Hog prices a little stronger with $10.00 a cwt in view. Eggs show slight advance. Cheese prices stronger at 18½c a pound. The market for dairy products looks better than at any time since early spring.

AT MILLBROOK

MILLBROOK, Aug. 2. — Following are the week-end retail market prices: Beef, sirloin, 25c; round, 22c; roast, 18-22c; stew, 12-15c; veal, 15, 22, 25c; pork, 25-28c; lamb, 30-35c; breakfast bacon, 45-50c; butter creamery, 40c; dairy, 35c; eggs, fresh 33c; chickens, 30c; stewing fowl, 25c; potatoes, 55c peck; $2.20 a bag.

Livestock prices are: Cattle, selects, 6 to 6½c a pound; common butchers, 5 to 5½c; hogs, live, thick smooth, $11 cwt; select graded, $12 cwt; dressed, head on, $16 cwt; head off, $17 cwt.

There are no quotations on grain at present, the local elevator being practically closed pending the new crop coming on the market. Raspberries are 15c a box; tomatoes, 25c a lb.; fresh carrots and beets, 5c a bunch; cauliflower, 20c each; cabbages 15c; muskmelons, 25c each; green beans and peas, 4 lbs for 25c.

AT MARMORA

MARMORA, Aug. 2. — Following are the week-end retail market prices:

Beef, sirloin, 30c; round, 25c; roast, 20c; stew, 12 and 15c; pork, 25c; lamb, 40c; breakfast bacon, 40c; butter, creamery, 43c; dairy, 35c; eggs, fresh, 30c; chickens, 25c; stewing fowl, 20c; potatoes, 75c peck; $4.50 bag.

Oats, 80c bushel. Hay, $12.00 ton. Raspberries, 23c box.

AT LAKEFIELD

LAKEFIELD, Aug. 2. — Following are the week-end retail market prices:

Beef, sirloin, 30 to 35c; round, 25 to 30c; roast, 30 to 35c; stew, 15 to 20c; veal 12 to 30c; pork, 20 to 30c; lamb, 15 to 40c; breakfast bacon, 35 to 50c; butter, creamery, 40c; dairy, 55c (scarce); eggs, fresh, 36c; chickens, 25 to 30c; stewing fowl, 25c; potatoes, 65c a peck.

Oats, 65c bushel; wheat, $1.30 bushel; barley, 75c bushel. Hay, $13 a ton, pressed. Spring wheat, $1.25 a bushel; buckwheat, 80c a bushel. Raspberries, 20c a box; Swiss chard, 5 cents a head; beets, 5 cents a bunch; carrots, 5c bunch.

AT ENNISMORE

ENNISMORE, Aug. 2.—Following are the week-end retail market prices:

Butter, creamery, 35c; dairy, 30 to 32c; eggs, fresh, 27c; chickens, 40c; potatoes $2.00 a bag; new potatoes, 60 cents a peck.

Livestock and grain prices are: Cattle, selects, 6c a pound; common butchers, 5c; hogs, live, thick smooth, $11 cwt; select graded, $13 cwt; dressed, head one, $16 cwt; head off, $17 cwt.

Oats, 70c a bushel; wheat, $1.20 a bushel; barley, 65c a bushel. Hay, $14 a ton.

AT WARSAW

WARSAW, Aug. 2.—Following are the week-end retail market prices:

Beef, sirloin, 25c; round, 25c; roast, 15 to 20c; stew, 15c; veal, 20 to 25c; pork, 25c; lamb, 35 to 45c; breakfast bacon, 40c; butter, creamery, 38c; dairy, 30c; eggs, fresh, 31c; chickens, 35c; stewing fowl, 25c.

AT WOOLER

WOOLER, Aug. 2.—Following are the week-end retail market prices:

Beef, sirloin, 28c; round, 25c; roast, 22c; stew, 20c; veal, 25c; pork, 25c; lamb, 25c; breakfast bacon, 40c; butter, creamery, 40c dairy, 35c; eggs, fresh, 28c; potatoes, 50c a pack, $2.50 a bag.

Oats, 78c bushel; wheat $1.50 bushel; barley, 80c bushel. Hay, $11 a ton.

AT ROSENEATH.

ROSENEATH, Aug. 2.—Following are the week-end retail market prices:

Beef, sirloin, 28c; round, 25c; roast, 23c; stew, 15c. Veal, 28c. Pork, 25c. Lamb, 32c. Breakfast bacon, 45c. Butter, creamery, 45c; dairy, 35c. Eggs, fresh, 32c. Chickens, 30c; stewing fowl, 30c. Potatoes, $1.80 a bag.

Livestock and grain prices are:—Cattle, selects, 8c a pound; common butchers, 6c. Hogs, live, thick smooth, $9.50 cwt.; select graded, $9.75 cwt.; dressed, head on, $16 cwt.; head off, $17 cwt.

Oats, 60c a bushel; wheat, $1.40 a bushel; hay; $8.00 a ton.

AT HAVELOCK.

HAVELOCK, Aug. 2.—Following are the week-end retail market prices:

Beef, sirloin, 25c; round, 20c; roast, 15-20c; stew, 15c. Veal, 20-25c. Pork, 23-25c. Lamb, 20-30c. Breakfast bacon, 38c. Butter, creamery, 40c; dairy, 35c; Eggs, fresh, 30-32c. New potatoes, 50-60c a peck.

Livestock and grain prices are:—Cattle, selects, 8½c a pound; common butchers, 6-7c. Hogs, live, thick smooth, $9.35 cwt.; select graded, $10 cwt.; dressed, head on, $16 cwt.; head off, $17 cwt. Veal calves, 7-12c lb.; lambs, 12-14c lb.

Oats, 80c a bushel; wheat, $1.25 a bushel; barley, 80c a bushel. Hay, $12 a ton.

Raspberries, 20-22c a box.

AT CAMPBELLFORD.

CAMPBELLFORD, Aug. 2.—Following are the week-end retail market prices:

Beef, sirloin, 30c; round, 25c; roast, 18c; stew, 12 to 15c. Veal, 30c. Pork, 25c. Lamb, 35c. Breakfast bacon, 35c Butter, creamery, 43c; dairy, 35c; Eggs, fresh, 28c. Chickens, 25c; stewing fowl, 20c. Potatoes, 50c a peck.

Livestock and grain prices are:—Cattle, selects, 6½c a pound; common butchers, 5c. Hogs, live, thick smooth, $11 cwt.; select graded, $13 cwt.; dressed, head on, $16 cwt.; head off, $17 cwt.

Oats, 70c a bushel; wheat $1.50 a bushel; barley, 75c a bushel. Hay, $12 a ton.

AT WARKWORTH.

WARKWORTH, Aug. 2.—Following are the week-end retail market prices:

Beef, sirloin, 20c; round, 18c; roast, 15c; stew, 12c. Veal, 35c. Pork, 25c. Lamb, 35c. Breakfast bacon, 35c. Butter, creamery, 40c; dairy, 35c; Eggs, fresh, 28 and 30c. Chickens, 25c. New potatoes, 60c a peck; $3 a bag.

Livestock and grain prices are:—Cattle, selects, 9c a pound; commos butchers, 7c. Hogs, live, thick smooth, $9.25 cwt.; select graded, $9.50 cwt.; dressed, head on, $13 cwt.; head off, $14 cwt.

Oats, 75c a bushel; wheat, $1.35 a bushel; barley ,$1.10 a bushel; hay $10 a ton.

Raspberries, 15c a box; black currants, 10c; cherries, 10c a quart. Green peas, 3 pounds for 25c; green beans, 3 pounds for 25c.

Made crisp, they stay crisp. The flavour brings children back for more

Quaker Corn Flakes

Refuse a Substitute

117

CAMPBELLFORD NEWS.

CAMPBELLFORD, Aug. 2.—Carl Irwin, of the Bank of Montreal staff, had the misfortune while diving on Saturday evening to badly lacerate his hands with broken glass in the canal. Owen Hendy rendered first aid.

Mrs. Shenley and Jerry and Mr. and Mrs. Conway and Mrs. Nokes, of Hamilton, were recent visitors with Mrs. C. Nickolas, Inkerman street.

Mrs. Henny, of Rochester, N. Y., has returned home after a pleasant visit with her aunt, Mrs. Amos Green, Raglan street.

The streets of Campbellford were well nigh impassable on Saturday night owing to the great crowds from near and far gathered to do their marketing for the long holiday. Saturday night is always a big night in Campbellford, but owing to the fact that Monday was Civic Holiday, the crowd was greatly augmented by those who might have spent the evening elsewhere and attended to their shopping on Monday morning.

The Examiner interviewed dozens of citizens from surrounding towns who had been attracted by The Examiner's report of 500 autos here on a recent Saturday night. They had come to see, and went away feeling that Campbellford was truly a magnetic point.

A few of the street attractions on Saturday night included Prof. Murphy's free entertainment in front of O'Sullivan's grocery on Bridge street. The professor held the crowd and did a roaring business.

At the Standard Bank corner the Free Methodists held fort for something like two hours, during which one of the lady members swooned and had to be carried into a nearby drug store. Elsewhere the Salvation Army and the evangelists of the Christian Church exhorted the visitors to better living, while just around the corner the dance hall struggled hard to make things go against so many counter attractions. Saturday night at Campbellford is always a night brim full of excitement. There is a rumor that cluster lights are to be placed on Front street, and that a community dance on the pavement will be held every Saturday night.

Charles Calver holds the fishing record of the season with a lunge weighing 38½ lbs. The fish is dead.

BABY'S OWN SOAP
Best for Baby — Best for You

BOVRIL Sandwiches are Delicious and Easy to Make
Very Nice, Too
K

Canadian Department-Stores Limited

Wednesday Bargain Day

Wednesday will be Bargain Annex "Bargain Day" when thousands of dollars' worth of new merchandise will be offered at very low prices. Read over every item and come and see many other lines of seasonable goods at great savings.

Electric Irons

Guaranteed $3.50 Electric Iron, full six-pound weight, nickle-plated. A designed handle that keeps hand in natural position. Element is guaranteed for one year. Complete with long cord and plug.

Special $1.98 Ea.
BARGAIN ANNEX

Fancy Colored Jacquard Bath Towels

A late shipment of these good quality Fancy Colored Bath Towels with very pretty design in various colorsw . No phone orders.

Special 25c Each
BARGAIN ANNEX

Ladies' Bloomers

New shipment of these popular weight and good quality Bloomers in white and several colors. All sizes 36, 38, 40, 42 and 44.

BARGAIN ANNEX
BARGAIN DAY
WEDNESDAY

Special 39c Pair

1000 Yards Drapery Chintz

Full 36-inch Drapery Chintz in many different designs and colorings. Very useful for cushion and canoe covers.
BARGAIN ANNEX BARGAIN DAY WEDNESDAY

Special 15c Yard

"Sunnyside" Toilet Paper

New shipment of this popular large size rolls of Toilet Paper. The best quality we have sold for some time. Full size rolls.
BARGAIN ANNEX BARGAIN DAY WEDNESDAY

Special 10 for 28c

Chenille Rugs

Another new shipment of these very good quality Reversible Chenille Rugs. Fine assortment of colors. Note the size, 27 x 54 inches.
BARGAIN ANNEX BARGAIN DAY WEDNESDAY

$1.98 Each

Sale of Silk Remnants

Special selling on the Main Floor of all kinds of Silk Remnants, marked at half the regular price. All useful lengths.
WEDNESDAY ONLY

500 English Colored Bath Towels

Extra good quality, heavy weight Colored Bath Towels. Cream grounds with assorted stripe design. Size 20 x 40 inches.
BARGAIN ANNEX BARGAIN DAY WEDNESDAY

29c Each

Boys' Golf Hose

Special purchase of Boys' Golf Hose in heather mixtures. Ideal for camp or cottage wear. All sizes in stock.
BARGAIN ANNEX BARGAIN DAY WEDNESDAY

29c Pair

Men's Work Socks

Men's Heavy Work Socks in various shades of heather mixtures. A real good Sock for men that work outdoors. All sizes.
BARGAIN ANNEX BARGAIN DAY WEDNESDAY

Special 2 Pair for 25c

Said Our Buyer, "How Much?"

Said the manufacturer, "50c."

"Yes, that's all right," said our buyer, "but we are buying for twenty-two stores. How much is it for us?"

"Well," said the manufacturer, "I guess it's 35?"

This is a true story, and shows why lower prices are possible to Canadian Department Stores, Limited.

Linoleum Hall Runners

Heavy quality Linoleum Hall Runners in four designs. Slightly imperfect. Size 18 inches x 3 yards long.
BARGAIN ANNEX BARGAIN DAY—WEDNESDAY

Special $1.00 Each

Ladies' Lisle Hose

Extra fine quality Lisle Hose, plain colors, double toe and heel, ribbed top. Several colors to select from. All sizes.

BARGAIN ANNEX BARGAIN DAY WEDNESDAY

Special 29c Pair

Ladies' Vests

Summer Weight Vests for ladies in many styles and colors. All sizes in stock, at special reduced prices.
BARGAIN ANNEX BARGAIN DAY—WEDNESDAY

Special 15c, 19c, 25c, 35c and 39c Each

Grasstex Rugs

New shipment of these popular Grasstex Mats for your verandah. Ideal for summer cottage and camp use. Bound with carpet binding. Colors are blue, green and brown. Size about 27 x 54 inches. Regular value, 75c.

Special 59c Each

Men's Coat Sweaters

REGULAR $2.75

Plain shades of fawn, brown and grey, with strap collar. Well made and very handy for sport and cool evening wear. Limited quantity only. Sizes 34 to 44.

Special $1.90

ANNOUNCEMENT

With so many contestants in our recent Mis-spelled Word Contest, it will be impossible to announce the winners until Saturday, August 6th.

CANADIAN DEPARTMENT-STORES LIMITED
SUCCESSORS TO THE CRESSMAN CO., LTD.
STORE NO. 15

Wash Materials

Over a thousand yards of useful Cotton Wash Materials, such as Voiles, Dimities, Chambrays, Ginghams, Sateens, Prints and some Flannelettes.
BARGAIN ANNEX BARGAIN DAY WEDNESDAY

Special 19c Yard

12x4 Grey "Ibex" Blankets

Full double-bed size Flannelette Blankets in grey only. First quality—no seconds. With pink or blue borders.
BARGAIN ANNEX BARGAIN DAY WEDNESDAY

Special $2.39 Pair

Feather Pillows

Filled with good, clean, sanitary feathers. Covered with strong fancy art ticking. Standard size of 17 x 26 inches.
BARGAIN ANNEX BARGAIN DAY WEDNESDAY

Special 59c Each

36-Inch Factory Cotton

Good quality Factory Cotton in a full yard wide. Suitable for pillow cases, aprons, etc. Special for one day.
BARGAIN ANNEX BARGAIN DAY WEDNESDAY

Special 15c Yard

White Flannelette

Good quality All-White Flannelette for men's, ladies' and children's. 27 and 34 inches wide.
BARGAIN ANNEX BARGAIN DAY WEDNESDAY

Special 15c and 19c Yard

Men's Athletic Underwear

Men's good quality Naincheck Athletic Underwear at the lowest price of the year. All sizes in stock.
BARGAIN ANNEX BARGAIN DAY WEDNESDAY

Special 59c

Children's Hose

Good quality Stockings for either boys or girls. A splendid sturdy Hose for outdoor wear and school wear. Black, brown and camel. All sizes.
BARGAIN ANNEX BARGAIN DAY WEDNESDAY

Special 25c Pair

MANY ATTEND PARK SERVICE

Good Beginning is Made With Interdenominational Meetings at Chemong.

STIRRING ADDRESS.

Several hundred people assembled at the Pavilion in Chemong Park on Sunday evening when a splendid beginning was made with the interdenominational services held by various churches.

A stirring evangelical address was given by Rev. W. S. Edgar, and the voice of the Gilmour Memorial Church was clearly heard by the many auditors who remained seated in the cars on the fringe of the crowd. Many congratulations were tendered to the sponsors of the meetings by the park residents, who declared that the services were likely to meet a long-standing necessity.

The congregation was led in the singing by the combined choirs of George Street United and Murray Street Baptist Churches, conducted by Dr. Graham. Rev. J. V. McNeely, minister of Bridgenorth United Church, acted as chairman. Adjutant McElhiney, of the Salvation Army, led in prayer.

VACCINATION RULE WELL CARRIED OUT

Parents Asked To Take Children To Family Physician.

GUELPH, Aug. 2.—When the discovery of three cases of smallpox warned the local health department that prompt action was advisable, compulsory vaccination among school children was promptly ordered. The manner in which the ruling was put into force is well worth noting. It was pointed out to all citizens that vaccination of their children was a necessity for their own sakes as well as the health of the rest of the city. It was suggested, however, that it be done by their family physician; but for those who preferred otherwise, the facilities of the Public Health Department were available without cost.

Very necessary precautions were thus carried out with a minimum of trouble.

INTEREST IN BIG CONVENTION

(Continued from page 1)

received indicate the convention will be very representative in character. The woman representation will be very large and both in the constituency delegations and among the dedegates-at-large chosen by the Provincial association. In every constituency where there is a large labor vote recognition has been given to labour and the same recognition will be extended to the labor element in the selection of delegates-at-large Many prominent Conservatives have urged that the younger element in the party given greater recognition than has been hitnerto accorded and it is quite evident from the delegates already selected that this request has met with approval.

Major General McRae has just completed a tour of the Western Provinces and is now in Vancouver, but returns to Ottawa about August 20 and will visit the Maritime Provinces almost immediately, consulting with Conservative leaders in the various Provinces at St. John, Charlottetown and Halifax.

CAVAN NEWS

CAVAN, Aug. 2.—Mr. John Smith had a barn raising on Monday afternoon.

Mrs. J. Armstrong, Mr. and Mrs. F. Kennedy and children, Condoy, Sask., visited Mr. Kennedy's cousin, Mrs. F. M. Staples on Tuesday evening.

Lawrence Staples and Norman Leal, Lifford, spent Thursday with Mr. Gerald Staples and enjoyed a day trout fishing.

Mrs. Warriner, Stouffville, visited her daughter, Mrs. J. O. Totten last week.

Miss Olive Smith, Toronto, spent the week end with her parents, Mr. and Mrs. J. Smith.

Mrs. (Dr.) Woodhall and son, Donald, Hamilton, have been visiting her mother, Mrs. Touchbourn, Ida. Dr. Woodhall and Vance joining them on Sunday when Mrs. Woodhall returned home with him leaving Vance for an extended vacation.

Mr. and Mrs. J. Hutchison, Otonabee, and Mrs. H. Perrin, Toronto, visited Mr. and Mrs. F. M. Staples on Sunday, Mrs. Perrin remaining for a visit with her sister.

The Misses Elsie, Gertrude and Dorothy Franks returned to their home in Kitchener on Friday after visiting friends in Cavan and Manvers. Their cousin, Miss Muriel Matchett accompanied them home for a visit. She will also visit friends in Toronto.

Mr. Gordon Reynolds, Toronto, is spending the week end with Cavan and Peterborough friends.

Mrs. R. Matchett and family were visitors to Lifford on Wednesday evening.

Miss Helen Syer is visiting friends in Lindsay.

Mr. G. Coulter, Millbrook, and Mr. William Coulter, Port Perry, have been visiting their sister, Mrs. E. Syer, leaving on Sunday to visit friends in Lindsay.

Mrs. R. J. Fleury, Welwyn, Sask., visited her sister, Mrs. Totten, recently.

The Rev. J. O. and Mrs. Totten leave this week for their vacation, which will continue throughout August.

The Rev. R. J. Merriam of Bay circuit, near Napanee, will occupy the pulpits of Cavan circuit on the first and third Sundays of August.

The Rev. F. W. E. Story, Bowmanville, returned missionary from South America, will supply on the last Sunday in August, and on the second Sunday there will be no church services.

Miss Hazel Sluggett, Lindsay, spent a few days of last week the guest of Miss Gwendolyn Hunter.

A Banking Service You Will Appreciate

Ample resources for loan purposes and a satisfactory depository for your funds —

Care and promptness in looking after your collections through our 300 branches —

Courteous and agreeable service from our staff —

The same sound, constructive business principles that have given this Bank almost a century of steady growth —

All these features ensure a banking service that earns the high appreciation of our customers.

Our Branch near you will welcome your Account

The BANK OF NOVA SCOTIA
ESTABLISHED 1832
Capital $10,000,000 Reserve $19,500.000
Resources $245,000.000

WEDDING BELLS.

SICKLER—JENKINS.

All Saints' Church was on Saturday, July 30, the scene of a very pretty wedding, when May, second daughter of Mrs. E. Jenkins, of 94 Gladstone Avenue, became the bride of Mr. W. Herman Sickler, eldest son of Mr. and Mrs. H. Sickler of 178 Rubidge Street. The ceremony was performed by the Rev. Dr. Blagrave.

The bride, who was given in marriage by her brother, Harry Jenkins, of Toronto, looked charming in a dress of two-toned powder blue flat crepe, with hat to match, grey shoes and stockings, and platinum fox fur. She carried a bouquet of sweetheart roses and baby's breath. She was attended by her sister, Miss Edith Jenkins, as bridesmaid, wearing a very pretty dress of crab-apple flat crepe with blonde hat, shoes and stockings, and carrying a bouquet of yellow roses.

The church was prettily decorated with a profusion of bright colored flowers. A reception was held at the home of the bride, 94 Gladstone Avenue, where a sumptuous repast was partaken of by about forty guests.

Later the happy couple left on the afternoon train for Toronto and Stratford. On their return they will reside at 213 Westcott Street.

Held As Suspect In Murder Case

OGDENSBURG, N.Y., Aug. 2.—(Canadian Press)—William Joseph O'Laque, 30, of San Francisco, was held by police here yesterday on a technical charge in connection with the Adelard Bouchard murder case at Huntington, Quebec.

Police chief H. S. Myers ordered the man held while he communicated with Montreal police after authorities discovered what they said was a resemblance between the man and George Vance, sought since the murder by Canadian officials.

ALBERTA CLINIC HAS WIDE SCOPE

Surgeon, Dentist and Two Nurses on Staff of Bureau.

TRAVELS IN SUMMER

EDMONTON, Alta., Aug. 2. — In view of the very vigorous movement sponsored by the Saskatchewan section of the United Farmers of Canada, for the establishment of a free consultive clinic to give advice on matters of health and hygiene, the operation of a somewhat similar innovation in public health work througout Alberta is of particular interest.

The Alberta clinic, financed and directed by the provoncial government, consists of four members—a surgeon, a dentist, the superintendent of district health nurses and an assisting public health nurse.

It is somewhat wider in its scope than the suggested Saskatchewan clinic since minor operations and a considerable amount of dental work are among its duties but its basic aim is approximately the same. It seeks to reach those sections of the rural population which are far removed from regular medical advice.

This summer, during one month, it visited six comparatively large towns and a number of smaller places. Five hundred consultations were held and one hundred and sixty minor operations performed as well as the regular dental work. More serious cases requiring operations were referred to city hospitals.

At each stop, an intensive educational campaign is carried on, utilizing schools, church and town halls as headquarters. One interesting feature of the work is the fact that a very high percentage of the patients are children.

Pie is not bad for the digestion, according to modern medical authorities.

A French professor has shown that in France, where the population in cities almost equals that of the rural districts and villages combined; the cities have furnished 13 times as many men of genius as has the country.

Country-wide loadings of revenue freight for the week ended September 25 totaled 1,182,940 cars. This was a decrease of 4071 cars from the total of the previous week.

Live fish and shellfish similar to those inhabiting the lakes of Palestine has been found by artesian well borers at depths of 200 and 300 feet beneath the sands of the Sahara desert.

The Confederation
Leaves TORONTO
9.00 P.M. Every Day (Standard Time)
Direct Through Service to

WINNIPEG	8.45 A.M. C.T.	2nd Day
BRANDON	1.00 P.M. C.T.	
REGINA	6.40 P.M. M.T.	
SASKATOON	11.40 P.M. M.T.	
EDMONTON	10.00 A.M. M.T.	3rd Day
VANCOUVER	3.00 P.M. P.T.	4th Day

C.T.—Central Time; M.T.—Mountain Time; P.T.—Pacific Time

EQUIPMENT—Observation-Library-Buffet-Car (Radio); Standard Sleepers—Tourist Sleepers and Coaches.

J. B. DORAN, Ticket Agent
324 George St., 'Phone 330

TRAVEL CANADIAN NATIONAL
See CANADA in Canada's Diamond Jubilee Year 1867-1927

LAKEFIELD NEWS

LAKEFIELD, Aug. 2.—Mr. and Mrs. G. G. Connell and Mr. and Mrs. W. W. Leonard motored to Newcastle on Thursday week and visited Mr. and Mrs. S. W. Sutton.

Mrs. D. H. McMillen is spending a couple of weeks in Windsor, where she will visit friends.

Miss Jean Horsfield, of Peterborough, was in the village on Wednesday.

Mr. Norman Mackenzie, of Collingwood, was the guest of Rev. A. W. Mackenzie and Mrs. Mackenzie at "The Grove" for the week-end.

Mr. and Mrs. Joseph Graham and Mr. and Mrs. Kenneth Graham, of Los Angeles, Cal., were guests of Mr. and Mrs. T. Z. Webster this week.

Mr. and Mrs. Fred. C. Marshall, Miss Grace and Master Allan, of Barrie, are spending a week with Mr. and Mrs. T. Z. Webster.

Miss Marion Wagar is visiting Miss Merle Crawford at McCracken's Landing.

Miss Mary Hampton motored to Barrie on Sunday with Mr. and Mrs. Fred. Marshall, and will be the guest for a few weeks.

Mrs. Elsa May and Miss Muriel Strickland were in the village from McCracken's Landing on Thursday.

Mr. Macdonald, of oronto, auditor for the Hydro-Electric Commission, was in the village this week on his semi-annual official visit.

Mr. and Mrs. George Morson, of Havana, Cuba, are at "Uplands" for the remainder of the summer.

Mrs. P. L. Jull and children, of Brooklin, were guests of friends in the village for the week-end. Rev. P. L. Jull, who spent Sunday in Omemee, was in the village on Monday renewing acquaintances.

Mrs. Goring and Miss White, of Toronto, are spending a few days in the village.

Mr. Kenneth Marshall, of Toronto, is visiting Mr. and Mrs. T. Z. Webster.

Mr. and Mrs. Gould, of Vancouver, were guests of Mr. and Mrs. T. Z. Webster this week.

Mr. Ken. MacDonald, of Peterborough, was in the village on Friday.

Mrs. (Rev.) William Spencer was visiting relatives in Norwood last week.

Mr. and Mrs. John Blewett were in the village from Burleigh Falls on Friday.

Mrs. T. A. Simpson, Miss Simpson and Mr. William Simpson motored to Allandale this week and spent a few days with friends.

Mr. and Mrs. H. B. Wagar spent the week-end at McCracken's Landing, the guests of Mr. and Mrs. Theo Crawford.

Mr. William Skuce and Miss Wilma Skuce, of Los Angeles, Cal., were guests of Mrs. T. Z. Webster this week.

HAVELOCK NEWS

HAVELOCK, August 2—On Thursday afternoon the Belmont Women's Institute held their annual Children's Day at the Township Hall. There was a large attendance of the little folks at this treat which the Institute provides each summer for them.

Races with prize awards were held on the grounds, after which a splendid program consisting of recitations, music and dancing, was rendered in the hall, the president, Mrs. H. Scott, occupying the chair.

Master Everett Taylor, little son of Mr and Mrs. Harry Taylor of Detroit, delighted the audience with his dancing; the music being furnished for him by his sister, Miss Doris.

Refreshments, including candy and ice cream, were served at the close of the programme.

DYSENTERY IS DANGEROUS CHECK IT AT ONCE

is the remedy you should use.

It is not an experiment, but a tried and proven preparation that has been used in Canada for the past eighty years for all bowel complaints.

Price, 50c. a bottle at all druggists or dealers; put up only by The T. Milburn Co., Limited, Toronto, Ont.

Peterborough Rink Defeats British Bowlers

GEORGE CAIRNS WINS HIS GAME FROM BRITISH

Peterborough Rink Only One of Six to Beat Touring Bowlers.

PLAY AT OSHAWA

Visitors Beat Central Ontario Clubs by 154 Points to 86 on Saturday.

OSHAWA, Aug. 2.—The British lawn bowlers visited the Motor City to play rinks from Peterborough, Bowmanville, Whitby and Oshawa. At the conclusion of the twenty-one ends the British won five out of six games with a total plus of 68 shots, the Peterborough quartette, skipped by George F. Cairns, being the only Central Ontario rink to be credited with a victory. The exhibition of bowling displayed by the British rink skipped by W. F. Wade and the Lift Lock City quartette was a battle in drawing shots, and up to the intermission the score was a tie, 10-10. On the first end at the beginning of the second half of the game, Skip Cairns scored a three end and on the next a two and from then on was never headed, winning out by 24 to 16. Scores:

British:		Oshawa:	
W. McAillister		J. Fisher	
F. G. Newton		E. Pardoe	
H. C. Poole		L. Stevenson	
R. Lawson		D. A. J Swanson	
Skip.....	22	Skip.....	11
British:		Whitby:	
W. Reekie		Geo. Anderson	
D. Chew.		H. L. Pringle	
D. Lowe		J. Hay	
J. J. Jagger		A. E. Sturgess	
Skip.....	34	Skip.....	11
British:		Oshawa:	
A. Nichol		O. M. Alger	
Sir Geo. Royle		W. J. Trick	
J. Fleming		T P. Johns	
W. McPherson		C. C. Stenhouse	
Skip.....	25	Skip.....	20
British:		Peterborough:	
W. Clark		J. T. Braund	
G. A. Leishman		J. Wise	
A. Malcolm		J. W Mayneord	
W F. Wade		G. F. Cairns	
Skip.....	16	Skip.....	24
British:		Oshawa:	
E. Brodie		A. Maudsley	
R. Townsend		J. G. G. Morison	
G. Thomson		J. Allman	
J M. Ferguson		C. H. Peacock	
Skip.....	20	Skip.....	10
British:		Bowmanville:	
W. Inglis		A. H. Warden	
A. H. Knight		T. C. Jewell	
J. Edney		W Boyle	
Geo. Wright		J. Lyle	
Skip.....	37	Skip.....	10
Total.....	154	..Total....	86

CHICAGO GAINS LEAGUE LEAD

Bunch Hits to Defeat Philadelphia 6-5 in National League Fixture.

PIRATES SECOND

NEW YORK, August 2 (Canadian Press). — The Cubs, moving into first place, bunched their hits opportunely to defeat Philadelphia yesterday at Chicago, 6 to 5. After holding the visitors runless for seven innings, Brillheart weakened and was driven off the hill, in the eighth, with the tieing run on base. Bush replaced him and walked the first man to fill the bases. Jonnard, the first man to face Percy Jones, the next Cub pitcher, smashed out a double clearing the bases and putting the Phillies in the lead. Webb tied the count with a home run in the Cubs' half of the eighth, and Jones started the winning rally in the ninth for Chicago with a single.

Defeated by Boston Braves by 4 to 1 in eleven innings at Pittsburgh, the Pirates went into second place. Aldridge weakened in the eleventh after hurling fine ball. Richbourg opened the final frame by beating out a bunt. Bancroft singled and High tripled to score both runners. High then scored on a sacrifice fly.

Win from St. Louis.

Three home runs—two by Bill Terry and a third from George Harper's bat—gave the Giants a 6 to 3 win at St. Louis, third straight victory of the present series. The three distance drives accounted for five runs.

Flint Rhem making his first start for the Cardinals since his recent disciplining by Owner Sam Breadon, was roughly handled during the three innings he survived. Rhem staked the visitors to a five-run lead before Littlejohn took up the burden and held the Giants to two hits the rest of the journey.

Brooklyn gained the edge yesterday in the battle with Cincinnait for fifth place, taking the third game of the Brookly series. Dazzy Vance bettered Eppa Rixey in a pitching duel, and banged in a run himself with a sacrifice fly in the fifth inning.

WAS DUB AS SOPH.

Charles T. Hill, Penn. crew captain this year, was an awful bust as an oarsman in his sophomore year.

HOLDS TWO TITLES.

Watts Gunn now holds two collegiate golf titles—the southern and the national collegiate championships.

BRITISH BOWLERS TOURING DOMINION

Above is shown the British lawn bowling team now here for a tour of Canada. This photograph was taken on the C.P.R. steamship Melita, when the British bowlers arrived.

Life History of Walter Johnson

(By Billy Evans.)

I will never forget the first day I saw Walter Johnson in action; neither will the Washington players who faced him in batting practice. It was the day following his unexpected but welcome arrival in Washington.

I happened to drop out to the ball park early that afternoon. Picking out what I believed was the coolest spot in the park, at the top of the stands, I began giving my attention to the athletes who were standing around the home plate waiting for their turn at bat.

There, before my eyes, was Johnson piching to the players, in batting practice. As he wound up to deliver the ball I smiled at his long, loose arms going through the usual pitching motions.

Next, I marvelled at the ease with which he delivered the ball, and, as it left his hand and sped on to the plate I watched with amazement its line—and a rather thin line—from the pitcher's box to the plate.

For some minutes I watched the veteran members of the Washington club step to the plate to take their turn at bat with Johnson doing the pitching. On the second appearance of all players they did not hug the plate as closly as they had on their initial appearances. They were foot loose, so they might be in the best position to dodge any of Johnson's pitches that might not carry true. However, the control of the youngster was almost as impressive as his speed.

After perhaps 15 minutes of pitching, Manager Cantillon sent the youngster to the club house to change shirts. He had hardly disappeared from the field before the players began to gather in clusters, and I was pretty certain Johnson was the subject of discussion.

Moving from my seat in the last row of the grandstand to a front chair in one of the boxes, I called to Charley Street, then the star backstop of the Washington club:

"That chap Johnson looked pretty fast from the grandstand," I ventured.

"He doesn't merely look fast—he is!"

"Has he a good curve ball?" I asked. There was a trace of disgust in the way Street looked at me after I asked for information relative to his curve.

"Whadda mean curve ball? Say, a guy with the speed of Johnson doesn't need anything else! You can't hit what you cant' see. That's how fast that big busher is."

That very first day, Catcher Charley Street coined an expression about Walter Johnson's speed that has carried on through these years. Whenever a player was set down on strikes with Johnson pitching, and many of them wended their way back to the bench over that route when he was in his prime, the player invariably offered the very good alibi:

"You can't hit what you can't see."

The ballyhoo on Johnson started the first day he stepped into the Washington ball park. It has continued ever since. Within a week more had been written about him in the Washington papers than had been said about the rest of the club during the entire season.

TO-MORROW: Evans tells of first game Johnson pitched.

FANS HAIL JOHNSON

WALTER JOHNSON.

Sport fans are honoring this veteran of the national game. He is Walter Johnson, who, on Aug. 2, 1907, pitched his first game of big league baseball. Today marks the twentieth anniversary of his debut.

Johnson has pitched more years, has taken part in more games, won more victories, scored more shutouts, struck out more batsmen, worked more consecutive scoreless innings than any other pitcher in the history of the American League. And he is still going.

BASEBALL SCORES

INTERNATIONAL LEAGUE.

First Games:

Reading-Jersey City — Postponed on account of rain.

Rochester.. .. .. 100010000— 2 9 1
Buffalo .. .. .. 14070000x—12 18 1
Cousins and Head; Leverenz, Barnes and Pond.

Syracuse .. .. .. 000103500—9 12 0
Toronto .. .. .. 000001210—4 10 5
Miller and Mancuso; Faulkner and Hargrave.

Second Games:

Reading-Jersey City — Postponed on account of rain.

Rochester .. .. .. 0100002— 3 7 0
Buffalo .. .. 126123x—15 16 0
Hines, Mills and McAvoy; Brice, Stryker and Pond.

Syracuse .. .. .. 025000000—7 11 1
Toronto .. .. .. 000110000—2 3 2
Hald and Morrow; Lucey, Faulkner and Hargrave.

(Only games yesterday.)

AMERICAN LEAGUE.

First Game:

Cleveland .. .. 000002— 2 7 0
New York .. .. 000100—1 6 1
Millar and Sewell; Pennock and Bengough.

(Game called at end of sixth.)

St. Louis 0
Boston 0
Jones and Schang; Welser and Hoffman.

(Game called—rain.)

Chicago-Philadelphia — Postponed on account of rain.

Second Game:

Cleveland-New York — Postponed on account of rain.

NATIONAL LEAGUE.

Boston .. .. .. 10000000003—4 10 0
Pittsburgh .. .. 01000000000—1 10 1
R. Smith, Genewich and Hogan; Aldridge and Geoch, Spencer.

Philadelphia .. .. 000000050—5 12 1
Chicago .. .. .. 210000111—6 16 1
Scott and J. Wilson; Brillheart, Jones, Bush and Hartnett.

Brooklyn .. .. .. 000110000—2 5 2
Cincinnati .. .. .. 000000001—1 5 1
Vance and Deberry; Rixey, Beckman and Picinich.

New York.. .. .. 014010000—6 8 0
St. Louis .. .. .. 000010000—3 9 0
Grimes and Taylor; Rhem, Littlejohn and O'Farrell.

WILL STAGE FIGHT IN SOLDIERS FIELD

Tunney-Dempsey Heavyweight Championship Bout to be Held Sept. 15.

CHICAGO, August 2 (Canadian Press). — Tex Rickard will stage the Tunney-Dempsey fight for the world's heavyweight championship in Soldier's Field, the massive municipal stadium on Chicago's lake front, the night of September 15.

The New York promoter guaranteed the battle for Chicago yesterday after the South Park Board, which controls the stadium, voted four to one in favour of granting him use of the field. Rickard agreed to pay the Board $100,000 for the use of the stadium. He agreed to absorb all expenses for converting the field into a fight arena.

Rickard expects the battle to draw a record-breaking crowd of 150,000, with gate receipts around $2,000,000, eclipsing the previous record gate of $1,895,000 set when Tunney defeated Dempsey for the title in the Sesqui-Centennial Stadium at Philadelphia a year ago.

Rickard consented to the demand of the Board to limit the price of ringside seats to $40.00, instead of $50.00, scaling his prices down to $5.00 for the cheapest seats, tax included.

To meet the requirements of the Illinois law, George F. Getz, a 61-year-old millionaire operator, will become associated with Rickard in the promotion. Getz will take out the promoter's license, but assured the Board that he would not take any of the profits and neither he nor any members of Mayor William Hale Thompson's civic affairs committee will even accept any complimentary tickets from Rickard.

The bout will be ten rounds to a referee's decision.

PETERBOROUGH RINKS IN FINALS

Freeman Runner Up To Smith of Warkworth For Meyers Cup.

AT CAMPBELLFORD.

CAMPBELLFORD, Aug. 2.—At one o'clock this morning the last bowl was thrown in the Campbellford Bowling Club open tournament, which opened yesterday morning at 10 o'clock, when the Mayor and President Archer welcomed the bowlers to Campbellford and to the Campbellford greens.

There were rinks from Peterboro, Belleville, Cobourg, Warkworth, Brighton, Hastings, Tweed, Stirling, Port Hope and Toronto — Peterboro sending seven rinks, one reaching the final in the primary competition and another the final in the consolation.

Warkworth carried away the Myers Cup for the second time in succession, in a 16-end go with the Freeman (Peterboro) rink by a score of 14-13. The rinks were as follows:

Warkworth—Clayton Smith (skip), Dr. Herb Allen, A. M. Smale and Morley Smith.

Peterboro—Harold Freeman (skip), Reg. Fox, W. Greenslade and Ben Chesler.

Each member in the two rinks were presented with a beautiful pyrex casserole with a silver base.

It was exactly midnight when the Parker rink of Cobourg and the Donaldson rink of Peterboro started on the last round. With the exception of the two rinks and President Archer, everyone had made his way home. With six up in Cobourg's favor, the Donaldson rink withdrew when in the last end the cat was knocked off the green, entitling them to another end. This gave the Wiggins Cup to Cobourg. The rinks were as follows:

Cobourg—Joe Parker (skip) Maurice Booth, Harold Worth and Leslie Wilson.

Peterboro — Tom Donaldson, N. Routley, George Taylor and Alex. Anderson.

Each member of the winning rink received a very nice silver clock, and the members of the defeated rink each received a set of table linen.

The only incident to mar the day was when Chief Gimblett sent one of his bowls thundering into the Canal. It will likely be allowed to remain there as the Canal at this point is mighty near to the dam.

The lady members of the Bowling Club put in a strenuous day supplying the many players with ice cream, soft drinks and lunches.

I.O.O.F. BEATS CLERKS 25-24

High Scoring But Close Games Played at Millbrook During Week.

MORE THIS WEEK

MILLBROOK, Aug. 2.—The I. O. O. F. team and the Clerks had a game of softball at the Agricultural Park on Friday evening, the former winning by a score of 25-24. E. C. Richards was umpire.

The Bankers and ex-Bankers played against the Station team on Tuesday, the score being 16-15 in favor of the former, two or three extra innings being necessary to break the tie.

Further games are being arranged for next week. The season for ball was late beginning locally, but interest, both among spectators and players, has run high since the series of games was started.

EIGHT PLAYS FOR SUMMER FESTIVAL

One of Sheridan's Works to be Given at Stratford This Year.

STRATFORD-ON-AVON, Eng., Aug. 2.—(Canadian Press.)—No fewer than eight of Shakespeare's plays form the programme of the summer festival at Stratford-on-Avon. They are "Anthony and Cleopatra," "Much Ado About Nothing," "As You Like It," "MacBeth," "King Henry the Fifth," "The Taming of the Shrew," "Twelfth Night" and "Hamlet." In addition Sheridan's "The School for Scandal" is being played. So far as attendance goes there is every prospect that the festival will be a success. The performances take place in the temporary memorial theatre, which in sultry days is not so well favored as the old theatre, the latter being situated of course on the bank of the Avon. The new theatre is to be built on the site of the old.

PETHERICK'S CORNERS.

PETHERICK'S CORNERS, July 30—A fair crowd from this community accompanied the local softball team to the English Line garden party on Thursday evening where they met defeat at the hands of the Line All-stars by the close score of 13 to 12. Due to a number of obstructions of a more or less permanent nature in the outfield, good ball was out of the question. Meiklejohn was the heavy scorer of the locals with three counters, while G. Petherick pulled off the prize catch when he ran in to centre to pull down a short fly. G. Anderson, Little and Craighead were the heavy hitters for the Line crew.

The line-up was as follows:

Petherick's Corners: Kerr, p.; Owens, c.; Daniel, 1b.; R. Fry, 2b.; T. Fry, 3b.; Barnum, ss.; G. Petherick, lf.; Meiklejohn, cf.; L. Anderson, rf.; H. Petherick, sub.

English Line: Maybee, p.; Lambert, c.; Little, 1b.; Craighead, 2b.; Diamond, 3b.; Airhart, ss.; G. Anderson, lf.; Locke, cf.; Peake, rf.

Score by innings:

English Line..... 3 6 2 2 0—13
Petherick's Corners..... 0 4 2 3 3—12

Umpires: McArthur and Fairman.

On Wednesday evening a combined team of Petherick's and Rylstone boys met a team from Menie in a softball fixture at Rylstone and won by a score of 19 to 11. The Menie line-up included some of the regular league players, including Eagleson, Rannie, F. Little and Hobbs, also Thompson of Hoards. G. Kerr, Owens, Roy Fry and Roy Barnum of the locals assisted Grant Meiklejohn, R. McKeown, Grenville Meiklejohn, Earl Fairman and P. Gibson of the Rhylstone team. Many good plays were made with very few errors on either side.

TO INVADE WEST COAST

George Knorr, Denver (Col.) promoter, intends piloting a stable of fighters through a Pacific coast invasion soon.

QUITS BACK OF PLATE.

Tom Connolly, dean of major league umpires, no longer works back of the plate.

BASEBALL STANDING.

INTERNATIONAL LEAGUE.

	Won.	Lost.	P.C.
Buffalo	71	40	.640
Syracuse..	69	42	.622
Baltimore	61	47	.565
Newark	58	52	.527
Toronto	56	54	.509
Rochester	52	58	.473
Jersey City	48	62	.435
Reading	24	84	.222

AMERICAN LEAGUE.

	Won.	Lost.	P.C.
New York..	73	28	.723
Washington	59	39	.602
Detroit	52	44	.542
Philadelphia	51	47	.520
Chicago	50	51	.495
Cleveland..	42	59	.416
St. Louis	39	58	.402
Boston	29	69	.296

NATIONAL LEAGUE.

	Won.	Lost.	P.C.
Chicago	58	39	.598
Pittsburg	57	39	.593
St. Louis	55	43	.561
New York..	55	47	.539
Brooklyn..	44	54	.449
Cincinnati	44	55	.441
Philadelphia	38	56	.404
Boston	37	56	.402

Johnson's Record Likely to Stand

WASHINGTON, Aug. 2.—More than 3,500 strikeouts!

That is one of Walter Johnson's records that is likely to be a target for major league pitchers for years and years to come and yet remain unsurpassed. Johnson is just a few shy of that mark now.

There were lean years and fat years in Johnson's achievement, but Washington fans who will celebrate his debut 20 years ago in the American League on Aug. 2, know that each year Old Barney tried his best.

Johnson struck out the greatest number of batsmen in one season in 1910 when 313 whiffed his offerings. His 78 in 1920 was the lowest he recorded in one season.

YANKEES LOSE TO INDIANS 2-1

Nick Herb Pennock for Two Runs on Three Singles.

CALLED IN SIXTH

NEW YORK, Aug. 2.—(Canadian Press).—Rain, darkness and the Cleveland Indians tossed the New York Yankees for a 2 to 1 loss yesterday in a six-inning encounter halted by a thunderstorm.

The Yanks nicked Walter Miller, Cleveland southpaw, for the first run in the fourth frame on Koenig's single and a ringing double from Meusel's bat. As the storm brewed and semi-darkness fell over the field, the Indians fell on Herb Pennock for two runs in the sixth on three singles, Babe Ruth's wide throw to the plate and an infield out.

The torrential rain that hit the stadium a few minutes after as the Indians completed the first half of the seventh, flooded the dugouts and left the field in such shape that a second game scheduled for yesterday was abandoned.

St. Louis at Boston, rain; Chicago at Philadelphia, rain. Only games scheduled.

SOFTBALL NEWS

The Belmonts and C.G.E. will hook up tonight in a post season softball fixture at Confederation Square. The fans are assured of a great game. The C.G.E., although out of the running, are giving every team a battle. They made the Lockworks go ten innings to win out last week and they can be depended upon to give the Belmonts a battle. The game is called for 6.15 sharp.

On Wednesday night the Lockworks and Examiner will meet.

DELORO DEFEAT BELLEVILLE IN HOME FIXTURE

Repeat Friday's Victory Over Point Anne by Score of 6-3.

POSTPONED GAME

BONAR LAW, Aug. 2. — Deloro were at home to Belleville on Saturday in a postponed Bay of Quinte fixture and secured another victory by 6 runs to 3. Having played a strenuous game at Point Anne the day previous, when they won by the narrow margin of 8-7, the Smelters started off somewhat tamely, but as the game progressed it was seen that they had it well in hand. Leal pitched five innings for the homesters, being re placed by Ralph. 'Hoot' Gibson relieved 'Punch' Derry on the mound in the third. Belleville got as far as third in the initial frame without scoring, Deloro also failing to draw blood. In the second Hagerman doubled to left. Harper and Post grounded out, Hagerman scoring on tthe latter's putout. Though getting two hits Deloro retired scoreless. Belleville got a lucky counter in the third. Derry singled but was forced by Ross at second. Ross stole two bases. Weir safe on Boudreau's error. Mills hit to Regan. Ross out at the plat. Weir safe stealing home through catcher losing ball. Young grounded to second. In Deloro's half, Leal fanned. Bond grounded out to Post, Jack singled, stole second and took third on overthrow. Boudreau singled, scoring Jack. A. Quinn singled, advancing Boudreau, Boudreau stole third, A. Quinn taking second, Regan's single brought in two runs. Gibson took the rubber here. Brown grounded out. In the fourth neither side added to score, Harper hitting into a double play. Deloro added another run in the fifth. Jack singled, stole second and took third on catcher's overthrow, being sent home by Boudreau's single. Ralph replaced Leal for the rest of game. Weir flied to Brown. Mills doubled, Young walked. Hagerman fanned, Harper singled, scoring Mills. Post grounded out to second. The last scoring took place in the eighth. Weir made a lucky grab at Regan's hot liner, Brown doubled. Hughes out at first. J. Quinn doubled, scoring Brown. Ralph singled, scoring J. Quinn. Berry, batting for Bond, struck out after Ralph had stole second. In the ninth A. Quinn made an excellent stop of Post's hot liner. Only a moderate crowd lined the enclosure.

Belleville —Ross, 1.f.; Weir, 3b.; H. Mills, r.f.; Hagerman, c.; Harper, 1b.; Post, 2b.; Flayler, s.s.; Derry, p.; Gibson, p.

Deloro—Bond, c.f.; Jack, s.s.; Boudreau, r.f.; A. Quinn, 2b.; W. Regan, 3b.; Hughes, 1b.; J. Quinn, c.; Leal, p.; Ralph, p.; Berry, c.f.

Umpires— W. Gerow at plate, K. Collins on bases.

By innings: R.H.E.
Belleville .. ..0011001000—3 9 2
Deloro .. ..00301002x—6 13 3

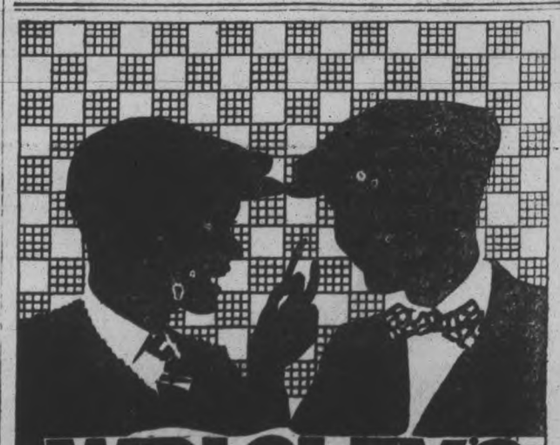

WRIGLEY'S

JUICY FRUIT has the flavor of fresh, ripe fruits.

It is the longest lasting and most economical sweetmeat you can buy.

And it is *beneficial* too, cleansing mouth and teeth, soothing the throat and helping digestion.

To have a packet always with you is to insure yourself against thirst and fatigue.

Glen Wright, brilliant shortstop of the Pittsburgh Pirates, considered by many experts as the best in the game, has had a most unusual record in his brief career as a big leaguer.

Wright was secured by Pittsburgh from Kansas City for delivery in 1923. However, he requested that he be allowed to spend another year in the minors, being of the opinion that he wasn't quite ready. It was granted and Wright profited greatly thereby. When he joined the Pirates he was a finished ball player.

In his first year in the majors, the season of 1924, he established an unusual feat for a recruit, playing in every inning of the 153 games in which he took part.

Incidentally, in his first year as a big leaguer, he set a major league record for assists for a shortstop, handling 601 chances. The American League record is 570, made by Terry Turner of Cleveland in 1906.

In his second year as a big leaguer he joined the hall of fame in baseball by being one of the very few major league ball players to ever make a triple play unassisted.

The unusual happening came at a most opportune time. With the score standing 10—9 in favor of Pittsburgh in the first of the ninth St. Louis had Cooney on second and Hornsby on first with none out. Things looked bad for the Pirates. Then came the big thrill.

Bottomley hit a liner to Wright, who touched second, retiring Cooney, who was on his way to third, and then touched out Hornsby, who was racing towards second, ending the game.

CAPITOL

TO-NIGHT—TO-MORROW

Theatres

AT THE CAPITOL.

NORMA SHEARER IN "THE DEMI-BRIDE."

The Capitol Theatre opened again after a month's closing with an excellent programme that saw a filled house last night. "The Demi-Bride," with Norma Shearer in the title role, along with a snappy comedy, "Fluttering Hearts," showing a chauffeur-millionaire in a hilarious mix-up, and the usual run of excellent short reels, including some interesting scenes from the Dail Eaaren, make up an entertaining offering for the first half of the week.

There is also a decided innovation in the new uniforms of the ushers, trig affairs of navy, with red trimmings, gold buttons and silver braid.

"The Demi-Bride" is somewhat along the line of a French comedy farce, and Lew Cody and Norma Shearer carry out the idea perfectly, the former in the role of a gay Lothario who keeps a list of ladies' names in a book and maintains an innocent demeanor even when confronted by a wrathful husband.

Norma Shearer is the dainty little lady of the convent who spies Philippe Levaux over the wall and flirts with him forthwith. She is expelled and arrives home unexpectedly, to find her stepmother entertaining Philippe. She imagines, however, that he has come to explain matters with regard to her, and later intercepts a basket of roses which arrive from him for her stepmother. An embarrassing situation when the older lady pays a call on the philanderer at his apartment provides Criquette, the stepdaughter, with an opportunity of unexpectedly bringing matters to a crisis, and her stepfather arranges a marriage immediately between her and Levaux. The latter is extremely reluctant to carry out his part of the bargain, but falls in love suddenly with his little bride when she appears at the altar, a vision of loveliness.

Complications ensue when Lola, one of his more ardent flames, insists on throwing a wrench in the machinery by appearing at the apartment and telling a lot of tales. But the affair simmers down to the satisfaction of all concerned. It is a light, gay production with a somewhat rakish flavor to several of the episodes, but makes excellent hot-weather entertainment.—Jeanette.

McCoy's Cod Liver Extract Tablets Fine For Thin, Frail Kids

Children Love Them Because They Are Sugar Coated and as Easy to Take as Candy.

It's your duty, Mother, to see that the frail, peaked, sickly youngster grows up to be strong in body, keen in mind and robust in health.

Extracted from the livers of the lowly codfish are the health, weight and strength producing vitamines that are found in McCoy's Cod Liver Extract Tablets, which are sold by pharmacists all over North and South America.

Doctors know about them and so does McDermid & Jury, Bond's Drug Store, McDermid Drug Co., Jas. Lynch and druggists everywhere and if your children need building up ask for these tablets to-day if you want to give your loved ones a good appetite and put pounds of good healthy flesh on their bones. But be sure and get McCoy's.

They are not expensive — 60 tablets—60 cents, and if you are not pleased with the improvement after 30 days—your money back.

A very sickly child, age 9, gained 12 pounds in seven months and is strong and healthy.

One skinny woman gained 9 pounds in 24 days.

Girl Athlete Claims Broad Jump Record

LONDON, Aug. 2.—(Canadian Press).—Miss M. A. Gunn, the twenty-year-old English athlete, established what is claimed to be a world's broad jump record for women yesterday by clearing eighteen feet three and one half inches in a meet at Stamford Bridge.

Miss Gunn also won the hundred yard dash in eleven and four fifths second and helped her team win the 660 yards relay race.

NOT SUCH A HOT RECORD.

Connie Mack has the unusual distinction of having seen his team finish in every position from first to eighth.

SPECIAL EVENT REGATTA HELD

Keen Competition in All Races at Juniper on Saturday.

MANY ENTRIES.

STONEY LAKE, August 2. — The special events regatta was held on Saturday afternoon at Juniper Island and was most successful in every respect. The preparatory work of the committee was most efficiently done, and the programme run off according to schedule. The weather was delightfully warm, but the wind died down early in the afternoon, which made the open sailing race rather difficult, but was much more pleasant for the swimming race than last year's wind.

The races were well contested, and in each event the competition was keen, and throughout the afternoon a splendid spirit of sportsmanship was manifefted, which contributed to the successful event.

Visitors were present from Chemong, Peterboro, Sturgeon Point, Toronto, Fort Erie, and Brockville, who made the trip specially to compete in the various events on the programme.

Comparisons are not always in good taste, but it may be pardonable to refer to last year's entry list which, although very good, was not equal to 1927's record.

The dinghy sailing was won by Reg. Dixon, with a good margin. There were five entries, and the race was a good one. This race was won last year also by Mr. Dixon.

Bob Beal again captured the canoe sailing race from a field of 4, and he is the first man to win the W. G. Morrow Cup, which was presented this year, and is a handsome piece of silverware.

The opening sailing race with seven entries, including Donald Meyer's "Flirt," Mr. Flavelle's "J.W.," Mr. Hall's "Scud," G. B. Matthews' "Skidly," Mr. Willoughby's "B.V.D.," Mr. Brewin's "Sunbeam I." and Reg. Dixon's "Sunbeam II."

This last year was Mr. Flavelle's race, but Mr. Willoughby won this year in his 14-foot dingy, "B.V.D."

The paddle around Juniper for the Gordon Graham Trophy brought out seven entries, with keen competition and intense interest on the part of the spectators. Don. FitzGerald, last year's winner, was a competitor, and this year took second place, Jack Ridpath leading by a few feet, making a good finish of a good race. The official time was 24 minutes, one minute more than last year's time.

The four horse-power outboard motor boat race was one of the events of the afternoon, and friendly rivalry was keen. Three boats entered, G. Gillespie with a Johnson motor, J. Easton with a Lockwood Twin, and G. Guillett with a Lockwood. Gillespie was an easy winner in one of the most exciting motor boat races of recent years.

The open outboard motor boat race was run by the same contestants with 8 h.p. engines.

J. M. R. Fairbairn also entered his boat and gamely went over the course. Mr. Gillespie's craft once more led all the way, winning easily from the other competitors.

Mr. Gillespie also was the first man home in the special event which was open to all motor boats and which drew out 16 entries of all classes of boats. A feature of this event was the fact that the first man to finish had the first draw from a hat full of numbers, and the man to draw No. 1 ticket got first prize, no matter what his place in the race had been. The winning ticket was drawn by J. R. Dodworth, who finished third, and the second prize ticket by Mr. Owens, who finished twelfth.

The swim from Lech's Island to Juniper for Mrs. G. K. Fraser's handsome trophy brought out fifteen entries, which was three more than last year. Last year, three girls and nine boys entered, but this year seven girls and eight boys started, and with one exception all finished. Last year's winner was Tom Van Atta of St. Joseph, Mo. This year Don FitzGerald was the winner, the time being 21 minutes 27 second for the distance of 1,217 yards. William Bertram was second, his time being 21 minutes 58 seconds. Gladys Heward, who finished fourth, and who wins the special prize for the first lady to finish, is a young girl, who last year was a prominent figure in the children's regatta.

The only drawback to the afternoon's enjoyment was the regrettable accident which befell Fred Jones, who was the official starter. Mr. Jones, while firing the starting gun, had the misfortune to cut his right hand badly between the thumb and fore finger. Medical attention was at once given, but Mr. Jones will have a painful wound for some time.

The official committee consisted of Messrs. Gordon K. Fraser, J. H. Renwick, Dr. Perry Goldsmith, G. L. Guillett and Ian Wotherspoon.

The following is the list of the events and the winners:

Winners.

Dinghy Sailing (Gordon K Fraser Cup)-

1. Reg. Dixon in "Sunbeam II."
2. W. Willoughby in "B. V. D."
3. John Brewin in "Sunbeam I."

Canoe Sailing (W. G. Morrow Cup)

1. Bob Beal.
2. Gordon Wotherspoon.
3. Davis McCarthy.

Open Sailing.

1. W. Willoughby in "B. V. D."
2. Gordon Matthews in "Skidly."
3. Reg Dixon in "Sunbeam II."

Paddle Round Juniper (Gordon Grahame Cup).

1. Jack Ridpath.
2. Donald Fitzgerald.
3. Clayton Ridpath.

Outboard Motor Boat Race.

1. G. Gillespie.
2. G. Guillett.
3. J. Easton.

Swim from Lech's Island to Juniper.

1. Donald Fitzgerald.
2. W. Bertram.
3. D. B. Morris.
4. Gladys Heward.

Four Horse Power Outboard Motor Boat Race (Special).

1. G. Gillespie.
2. J. Easton.
3. G Guillett

MANY HONORS FOR JOHNSON

Veteran To Pitch Against Detroit as in Debut 20 Years Ago.

HIS 795TH GAME.

WASHINGTON, Aug. 2 (Canadian Press). — When Walter Johnson, famous pitcher for Washington Senators, goes to the mound today, he will face the Detroit team against which he made his debut in the professional ranks twenty years ago. The game will mark the 795th contest of his career. He will also be presented with the first distinguished service medal of major league baseball, a decoration created for the occasion. It is in the shape of a Maltese Cross, and is studded with twenty diamonds. He will also receive a silver service and a cheque from Washington fans.

TENNIS NEWS.

CAMPBELLFORD, August 2.—The following are the results of Campbellford vs. Bowmanville game at Cobourg on Friday:

Men's Singles—L. H. Cooke defeated C. Weston, 6-4, 6-3. W. R. Strike defeated H. Free, 9-7, 3-6, 6-4.

Men't Doubles — M. A. Neal and J. W. Alexander defeated J. H. Bell and C. Watt, 6-1, 6-2.

Ladies' Singles — Miss A. Parker lost to Miss J. Weston, 6-0, 6-0.

Ladies' Doubles — Miss M. Ramsay and Miss J. Ramsay lost to Mrs. G. Mitchell and Miss Irene Davidson, 6-2, 7-5.

Mixed Doubles — Miss S. Mason and Dr. Sisson lost to Miss L. Smith and Hilton Beatty, 6-11, 6-1.

Mixed Doubles — Miss D. James and E. Olliver lost to Miss E. Terris and S .H. Neal, 6-4, 7-5.

Campbellford won four events out of seven. Campbellford has 21 points out of 28 ,with four more places to play.

FIGHT LIKELY TO BE SEPT. 22

Postponement of One Week To Be Made at Dempsey's Request.

HIS WIFE IS ILL.

CHICAGO, Aug. 2 (Canadian Press).—The date of the Tunney-Dempsey fight for the heavyweight championship at Soldiers' Field here undoubtedly would be put over from September 15 to September 22 owing to Dempsey's demand for a postponement because of the illness of his wife, Tex Rickard, the promoter, intimated today after he had sent a telegram to Dempsey at Los Angeles.

COLUMBIAS HERE TOO LATE FOR GAME

Toronto Crew Did Not Arrive in Time To Play on Saturday.

Columbias of the Toronto Stadium League, who were to have played the Petes here Saturday, did not reach town until after 5 o'clock, by which time the game had been called off and the crowd dispersed. The Toronto crew started out for Peterborough in a motor bus which burned out a brake lining near West Hill. Several hours were spent in Oshawa repairing the damage. The fiasco was a big disappointment not only to the fans, who had gathered but more particularly to the Petes, who need games to put them in shape for the Lakeshore League play offs, which are coming shortly.

E. P. LEAGUE GAMES.

Bethany Here Wednesday Evening For Game With Raybestos.

Raybestos and Bethany will supply the excitement at the Exhibition Park Tomorrow evening. The Bethany club was due here this evening but could not come.

Crescents and Raybestos were rained out on the holiday and this game will be played next Saturday afternoon.

Cognawagas and Crescents, scheduled to meet Wednesday evening, will play on Thursday evening.

TEXTILE DAY EXCURSION.

Peterborough to Rochester Return, Saturday, August 6th.

Many citizens of Eastern Ontario are contemplating a trip to Rochester, Textile Day, Saturday, August 6th.

Rochester is a city of beauty and is especially considered such on account of its magnificent homes and its beautiful parks and gardens. Indeed, it has been fittingly named "The Flower City." Ontario Beach and "Sea Breeze" Park are favorite resorts for young and old alike; or one may jaunt out to the Ball Stadium and see an International Baseball game.

The palatial steamer, "Ontario No 2," will carry you across amidst the cool refreshing breezes of Lake Ontario. Dance in the Music Room or join in the deck games if you wish. You may bring along your basket or one may get meals aboard, as the Buffet Luncheon and Dining Room service cannot be surpassed.

The attractive far of $3.35 has been named from Peterborough to Rochester return. Special. C.N.R. train will leave from Auburn Mill Siding 6.30 a.m. and Peterborough Station, 6.40 a.m., Eastern Standard time. See your local C.N.R. Agent for further information 4d, 30

Uncle Wiggily

By Howard R. Garis

To-day's Bedtime Story

UNCLE WIGGILY AND CHARLIE'S TRICK

"Cock a doodle doo!" crowed Charlie the rooster boy one day after he had been playing ball with Jackie and Peetie Wow Wow the dogs and Jimmie Wibblewobble the duck. "I think I'll go take a bath! It's so very hot!"

"A bath! That sounds good!" quacked Jimmie. "I'm going for a swim myself."

"We'll come with you!" barked Jackie and Peetie.

So the four boys ran off together, but while Jackie, Peetie and Jimmie plunged into the water at the old swimming hole, Charlie found a place in the road, not far from the brook, and the rooster boy took his bath in the dust.

"Oh ho! Ah ha!" barked the Fox.

Now of course a dust bath would not do for you boys and girls, unless you took a water bath after it. But Charlie the rooster was different. He just loved to wallow in the dust, tossing it up on his back, and under his wing feathers until he looked like a dried mud pie. Then, when he was well covered, he would give himself a shake and all the dust would scatter, leaving him as clean as heart coud wish. And always, when he shook the dust off after his bath, Charlie made a big, misty cloud in which he could hardly be seen until the dust settled.

"Last one in has to buy the lollypops!" barked Jackie as he jumped with a splash into the brook. He was followed by Jimmie and this made Peetie last, so Peetie would have to treat when the bathing was over.

"I don't see why Charlie can't come in with us," said Peetie.

"It does seem sort of queer," whined Jackie, splashing about. "Here is Jimmie in with us and he has feathers on the same as Charlie."

"Not quite the same kind of feathers," quacked the duck, paddling around in a ring while he looked at Charlie in the road covering himself with dust. "My feathers are oily and water won't wet them," went on the duck boy. "But though Charlie can put a little oil on his feathers from a bag he carries, he can't get enough on to keep him from getting soaking wet if he should jump in the brook."

"Oh, so that's it!" barked Jackie and Peetie. They splashed in the water with Jimmie while Charlie tossed dry dust from the road over himself and pretty soon along hopped Uncle Wiggily.

"Hello, boys!" called the rabbit gentleman.

"Hello, Uncle Wiggily!" answered Charlie, Jackie, Peetie and Jimmie. And Peetie whined:

"I've got to buy the lollypops!"

"How is that?" asked the rabbit.

"'Cause I was last one in the swimming hole," explained the puppy. "But of course you came here after me, Uncle Wiggily, and if you wanted to," said Peetie slyly, sticking his head out of the water, "if you wanted to, you could buy the lollypops."

"Well, yes, I'll think about it," said the rabbit gentleman with a twinkle of his pink nose.

"But mind you—I didn't ask you to buy them; did I?" went on Peetie.n "I just said you could if you wanted to—I can't stop you!"

"No, you didn't ask me!" chuckled Mr. Longears. And when the three water swimmers were coming out of the brook, for they had finished their baths, and when Charlie was getting up out of the dust, all of a sudden the Fox sprang out of the roadside bushes.

"Oh ho! Oh ha!" barked the Fox. "I am in luck today! I can have a rabbit and a rooster for my lunch!" And the Fox was just going to spring at the bunny uncle when Charlie thought of a trick to play.

"Now you see us!" he crowed, "and now you don't!" With that the rooster boy gave himself a hard shake. Out of his feathers floated such a heavy cloud of dust that it was like a smoke screen in the navy, and the dust cloud hid Uncle Wiggily and the rooster from the sight of the Fox.

"Where are you? Where are you? barked the bad chap. "I can't see you! Where are you?"

"That's for you to find out!" crowed Charlie. And then with the cloud of dust hiding him and the rabbit, the two hopped off down the road with Jackie, Peetie and Jimmie to buy lollypops.

"It's a good thing you bathed in the dust, Charlie!" quacked the boy duck as he took a long, sweet taste of his cornmeal candy.

"That's what I say!" agreed Mr. Longears who had treated the boys. "Everything seems to happen for the best with me."

Lyrics Of Life

(By Douglas Malloch.)

BAD DREAMS

I had a dream last night: I dreamed
A robber chased me with a gun;
The Missus sat and laughed: it seemed
She thought the show was lots of fun.
My daughter sat upon the roof
And waved a washtub overhead,
And, as we both went by, said "Woof!"
And—well, then I fell out of bed.

Fell out of bed, and woke to find
There was no burglar in the place,
The Missus still was good and kind,
My daughter in her proper place.
She waved no washtub, woofed no word,
She acted like no impish elf,
For all that I had seen and heard
Were things I just thought up myself.

So then I lay awake awhile
And tried to think the whole thing out,
And, when I did, I had to smile—
What foolish things to worry about!
We fear, we doubt, we tremble so,
With heavy cares we fill life's shelves,
Yet half the troubles that we know
Are things we just think up ourselves.

(Copyright, McClure Syndicate.)

How Many Can You Answer To-Day?

Each question counts 10. If you answer 8 correctly, your intelligence rating is 80%. Actual tests reveal that 8 out of 10 correct is College Standard; 6 out of 10 correct is High School Standard; 4 out of 10 correct is Grammar School Standard; less than 4 correct is Uneducated Standard.

1.—Who was Jean Paul Marat?
2.—Calderon was what, where?
3.—Distinguish between the two well-known Winston Churchills.
4.—What is Pate de foie gras?
5.—What great musician was for a time President of a European country.
6.—In what business did E. H. Harriman make his fortune?
7.—Which English monarch created the Anglican Church?
8.—Who is the present middleweight boxing champion who recently won a decisive victory in London?
9.—When is the next leap year?
10.—Exerxes was ruler of what Empire?

Answers found on want-ad page.

KIWANIS BANTAMS DEFEAT ALL STARS

Downer's Corners Team Loses 13-2 to City League Boys.

The Kiwanis Bantams defeated the All Stars of Downers Corners by the score of 13 to 2. Kiwanis played a very nice game, while the opponents were very loose in their fielding. The teams were:

All Stars—L. Burke, p, ss; Murray, ss, p, cf; Wolfe, cf, p; Burke, rf; Shannon, lf; Creighton, c; O'Brien, 1b; J. Johnson, 2b; L. Hunt, 3b.

Kiwanis Bantams — Sproat, 2b; Cuthbertson ss; McCullough 1b; Cuffe 3b; Dallin lf; Johnston rf; Woods p; Foley, cf; Whatley, c.

Hits off L. Burke 10, off Murray 5, off Wolfe 12; off Woods 4.

MOTORIST ACCUSED OF MANSLAUGHTER

Brampton Man Remanded For Week at Mimico—Two Women Dead.

TORONTO, Aug. 2.— (Canadian Press.)— Charged with manslaughter in connection with the deaths of Mrs. Bridget Culnan and her daughter last Sunday, William B. McClennand, Brampton, appeared in Mimico police court to-day and was remanded for a week. Bail was set at twenty thousand dollars. McClennand is alleged to be the driver of the motor car which struck and fatally injured the two women on the Dundas highway. He surrendered to the police after the accident.

KILL THE DEADLY FLY NOW

Fly-Tox—Small	50c	Large	75c
Flit —Small	50c	Large	75c
Tanglefoot Pads	3 for 10c	Wilson's Pads, package	10c

JUST CALL 2670
And We Deliver to Your Door

BERT McLEOD, Phm. B.

Open Nights — Next to Woolworth's

HERE'S TO YOUR HEALTH

BY DR. FRANK McCOY

"The Fast Way to Health"

© 1926 McCOY HEALTH SERVICE - LOS ANGELES - CAL.

SUMMER COLDS

Discharges of excess mucus from the nose and throat are almost as common in summer as in winter, and the causes are practically the same. The "food" causes of colds are overeating above the body's requirements, and using too much of the carbohydrates and hydrocarbons, that is, sugar, starch and fats.

It is surely true that most people eat two or three times as much food as the body can use for the building up and repair of tissue. Because of the colder weather in winter, such excesses of the heavy foods do not cause as much trouble because the over supply of nourishment is oxidized and destroyed. For the three or four months of summer, the system is trying to get rid of excess heat rather than to retain it. If the same amount of food is used on a day in July as would ordinarily be used on a day in January, it represents only an added burden in weight and heat which must be eliminated. For example, if it is true that a person regularly eats twice as much as he needs in the wintertime, the same amount of food in July would be equal to perhaps four times as much as actually needed. This excess is the material out of which catarrhal mucus is developed. Colds in the summer may then start if the elimination from the skin is suddenly retarded.

If one takes an automobile ride on a hot day while freely perspiring, elimination from the pores may be suddenly checked by the influence of air blowing upon the head and chest. This produces congestion in the upper part of the body, and the toxins which are repressed pass around through the circulation and are thrown out through the protected membranes inside the nose and throat. Thus, a stuffed body with the skin elimination checked, must go through the phenomenon of "a cold" as a life-saving measure.

Those who are over-fed are especially subject to infectious colds which may be contracted in indoor swimming pools. Even those who are very careful about their diet will actually catch one of these "swimming-pool colds" if they become enervated, which is so often the case with those who are spending a week-end, resting from the week's work. The water in outdoor swimming pools is well sterilized by the chemical rays of the sunlight so there is little danger of infection in these open-air pools.

To avoid colds this summer, eat less—cut down on heavy foods—keep the body well covered while motiring—adn do your swimming in the open.

QUESTIONS AND ANSWERS

QUESTION: L. G. W. asks: "Will you kindly tell me what should be the reason that very often I have a burning pain at the back of my neck when I touch it or move my neck much? Also the reason for cold claimmy hands when my body is warm."

ANSWER: There may be some trouble with a cervical vertebra. If the burning pain is around the seventh cervical vertebra it shows a malposition of one or more vertebrae in that section and this could also cause a poor circulation in your hands.

QUESTION: Mamie J. writes: "I am a sufferer from what doctors diagnose as "Urticaria." It affects me with "welts" breaking out all over my body ranging from the size of a pea to that of a half dollar. They produce almost intolerable itching. What would you advise as a cure?"

ANSWER: Eat good food combinations and drink plenty of water between meals, using from one to two quarts before luncheon, and the same mount during the afternoon.

QUESTION: Thank You writes: "I am writing asking if you think there is a cure for tubercular partinitas as I have been operated on three times and have been draining for about a year. Is there any particular cause for draining this long?"

ANSWER: Your question probably refers to tubercular peritonitis. The reason for such long drainage is that you have gotten rid of your trouble and your life is being saved by the drainage. Fasting, dieting, exercising, and other hygienic measures are necessary to get your blood in condition so that it will not be necessary for your peritoneum to throw out the tubercular exudation. Local treatments to the parts are of practically no value as a cure depends almost entirely upon constitutional treatment.

CORNS Gone!

Radox has "given me new feet."

Do you know the agony of corns? What are you doing to get relief? Cutting and plastering will never rid you of a corn. You must get down to the root itself and remove it. The sure and safe way is to place your feet in a hot Radox footbath. Instead of the pain of cutting and the danger of caustics you experience a wonderful sense of relief. After soaking in Radox you can lift out the corn, root and all—painlessly. Read this letter:

"I must tell you what Radox Bath Salts have done for me. For years I have suffered agony with my feet through corns and callous growths on the ball of the foot. I think I have tried nearly every so-called corn remedy that has been invented, but without any relief. I have also been treated by chiropodists, but nothing has done me any good with the exception of Radox Bath Salts. I can honestly say they have given me new feet. My corns and callouses have entirely gone and I can now do a twenty-mile walk on a Sunday with absolute comfort. . . ."—C.F.

When you dip your feet in a foot-bath containing Radox Bath Salts, the dead skin of the corn combines with the Radox Salts to form a protein salt of the actual corn itself. This protein salt dissolves in the water, and so softens the corn that after a few baths it may be lifted out bodily. Radox does not affect the living skin, only dissolves the corn.

At your druggist's.

60c. Half Pound Pink Package

Radox Bath Salts

GIVE YOUR FEET THAT "KRUSCHEN FEELING."

SOLE IMPORTERS: McGILLIVRAY BROTHERS, LIMITED, TORONTO, ONT.

FREE CRANK CASE SERVICE

We make no charge for changing your Oil, Motorists only paying for the new Oil supplied. For thorough and quick service and Sealed Oils, drive in to

DAWSON & JOHNSTON

PHONE 2123 — CORNER GEORGE AND McDONNEL

OUR BOARDING HOUSE - - - - - - - - - - By Ahern

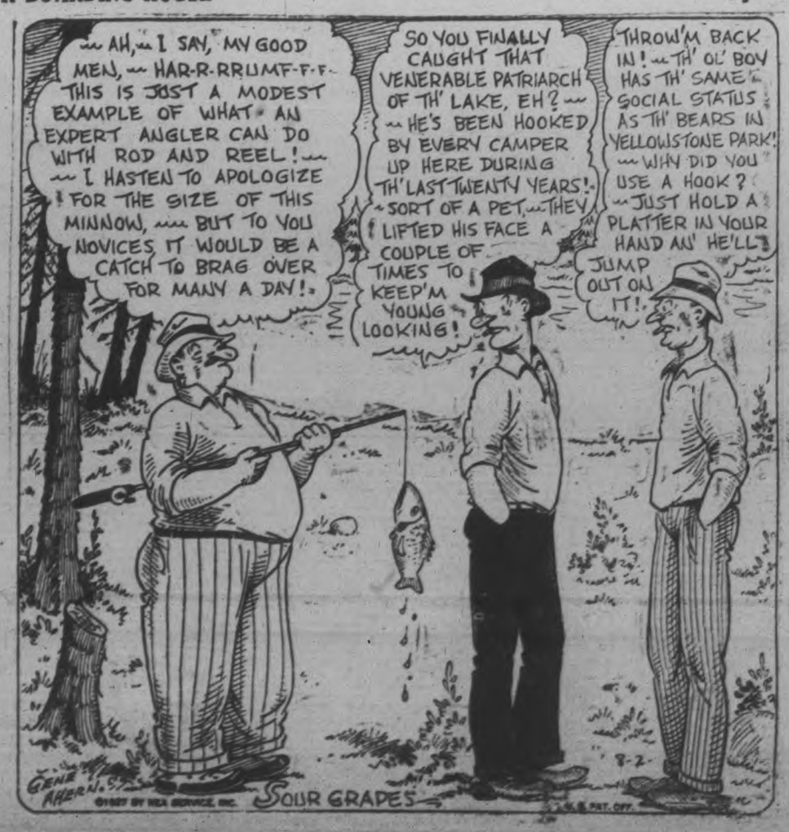

Copyright 1927, Warner Bros. Pictures, Inc.

"IRISH HEARTS," with May McAvoy, is a Warner Bros. picturization of this novel.

SYNOPSIS

Emmett Murtough, a wild youth of Killanmaui, a village on the west coast of Ireland, goes to America and sends word back to Sheila Kildare that he has a fine job. Sheila's father, Old Tom, sells his farm and with Sheila sails for New York. Emmett meets them and takes them to the flat he has rented for them. Murtough boasts that he has a fine job with the City in the street cleaning department.

CHAPTER IV

In the Shadows of Hell's Kitchen

Two generations have passed since Hell's Kitchen, that district lying in the vicinity of Tenth Avenue and the upper Forties and Fifties, roared its defiance at police and organized law and order. There were men, then, tough, hard fighting brutes, but withal possessing a sense of chivalry and fair play. They were not the skulking bandits of today, excited by cocaine, and shooting to kill, no matter how insignificant their venture. Hell's Kitchen was settled by Irish immigrants and if they used their fists and, sometimes wrested the baton of a bluecoat and beat him over the head with his own weapon, still and all, there was no murder in their hearts, rather of love of fight and frolic, which is the heritage of every son of old Erin.

The character and personality of the district has changed. A polyglot population inhabits it now. Traces there are of the imprint of its Irish settlers, but these human landmarks are old and their children have passed on to live in fancier sections of Greater New York. The O'Sheas had remained.

"'Tis a no good trade," Kathie would complain to her husband.

Mike O'Shea had been a hod carrier when he landed, a greenhorn, thirty-odd years ago. He learned to lay brick and there was no better workman nor had there been a steadier husband and father than he. Eleven children had blessed his match with Kathie, his wife, and contentment had settled upon the old pair. All of the children were alive and well and were successful in marriage or in their trades and there were grandchildren, too, who brightened the Sunday afternoons of Mike and Kathie. Old Mike had a few dollars in the bank, savings from his long years of labor, and the children, God bless them, weren't they sending in regular the fewer dollars that were needed for the old couple's wants? The flat in the old tenement, where they had lived for twenty years, was still comfortable for Kathie was a fine housekeeper and knew how to take care of their possessions, and now a radio had taken the place of the phonograph of ten years before. Why should they be moving, old Kathie would tell her children; 'tis the years that make a home homelike and new things are not for the old.

Rory O'Shea was the unmarried son who had remained at home. He was a gay lad and a courageous lad, now twenty-eight, and the idol of old Mike and Kathie, although they scolded him daily and professed never to have been content with the profession he had followed. Rory was a prizefighter.

"'Tis a no good trade," Kathie would complain to her husband, "what with him coming home with his face knocked up an' his eyes black like he'd been to the fair at Knockbotherum!"

"Let him be, let him be, he's clean an' honest an' 'tis no disgrace to be a prizefighter, if a man wins," the old man would answer, for his heart expanded with pride when his neighbors congratulated him on Rory's battles. But congratulations were fewer today. Matches were rare; now and then some candidate for the lightweight championship would take on Rory, but Rory knew he was being used as a set-up, he knew that his punch was passing, that he couldn't stand up to these boys of twenty-two and twenty-three. Some of them he pitied, for he saw them as the same victims of greedy mismanagement just as he had been. Why, when he started out didn't he fight as many three "prelims" a week, and for what? For a twenty dollar bill out of the fifty that his manager took down for the match. Eager to go, inexperienced, courageous as a bulldog, he had fought when and wherever he was carded, believing and trusting the manager who told him that the championship was just around the corner and that ring experience and ring generalship would win it; he had only to fight to be a fighter. And it was this willingness that had broken down the fine strength of the boy; today he lacked the muscle and brawn to back up his gameness and his experience.

But the fans liked him. The patrons of every club in New York City knew him and his courage and his willingness to carry the fight to his opponent. Six months before he had fought at the Pal'adium. He got a bigger hand than the favorite, a lad who was up and coming.

"Good old Rory!" "Here's a fight!" "It's no set-up with Rory O'Shea!"

The loyalty of his following warmed his heart, but he knew after feeling out his man in the first sixty seconds that young Zilinsky was his master. But he had put up a fight and had the galleries roaring when he stood toe to toe and exchanged rights and lefts that rocked him sadly. It was not until the seventh round that his strength gave way, and even then he fought doggedly, hiding behind no clinches and dancing footwork, but carrying the fight to Zilinsky, who, realizing that Rory was weakening, waited calmly for the opening that sent the O'Shea to the canvas for the count.

The O'Sheas occupied the first floor of the tenement where Sheila and Old Tom Kildare now lived. As Sheila became accustomed to her new surroundings and went marketing in the neighborhood she would frequently see old Kathie sitting by the window, prim in her black dress and beautiful in her white hair with brown eyes and the cheeks that still held a bit of the pink of Irish youth. They came to smile at one another, for Kathie recognized at once that Sheila was a greenhorn and fresh from the old country. Soon they met upon the stoop and from the exchange of greetings concerning the weather they came to discuss the best places to buy and Kathie herself guided Sheila through Paddy's Market beneath the "L" on Ninth avenue, south of Forty-second street. Every Saturday the curbs of Paddy's Market are lined with carts and the very freshest vegetables and fruits are to be had at the most reasonable prices in Manhattan.

Imagine, then, the delight of these two when Kathie told of her home which lay on the other side of Knockbotherum away from Killanmaul. And she had been even to Killanmaul years before, driving there with her father in the dog cart. Sheila revived the past to Kathie, and, "did she know" this family and that family? And some the old lady remembered and some were lost in the vagueness of the years that had gone since she and her bridegroom, Michael O'Shea, had sailed for America. Sheila was elated. Here was a friend indeed. The squalid district became brighter as old Mrs. O'Shea recounted the beginnings of her life in America and contrasted the poverty they had endured and pointed with pride to her possessions now, times when Sheila would step in for a cup of tea. True, Sheila missed with all her heart the fresh air of Killanmaul Hills; even the dank fog that swept up from the sea wooed her with its remembered pungent, salty flavor in the hours when homesickness was upon her. But she was braver and Emmett had taken her for walks about the city and into Central Park, and there she spent many afternoons, sometimes taking Mrs. O'Shea with her, but just as contented to be alone and to dream.

Emmett still boasted of what he was going to do. Sheila shrewdly suspected that these boasts were but the veil behind which he hid his discontent. She came to realize that his job with the city was a menial one, for had she not seen the trucks that gathered the waste and ashes at their business in front of her own flat? He still talked of marriage, but the day he would name became farther and farther away. Sheila had put a prompt stop to any love making.

"When ye have made good, as ye say, an' ye come to me, I'll tell ye my answer, Emmett, an' no sooner."

Discontent began to rest upon the head of Old Tom. For three months now he had been waiting like Micawber for something to turn up and to put him in the way of the dreamed of career in politics.

(To be continued)

SUMMER LATE IN FAR NORTH

S. S. Beothic Encounters Heavy Ice at Pache Peninsula.

WIRELESS REPORTS.

OTTAWA, Ont., August 2 (Canadian Press). — Heavy ice conditions and a generally tardy summer all through the Canadian Arctic archipelago is reported by wireless to the North-West Territories and the Yukon branch of the Department of the Interior from the s.s. Beothic, carrying the annual expedition to Canada's northern posts.

The latest wireless despatch received states that the expedition reached Pache Peninsula on Ellesmere Island, the most northerly police post ,customs house ,andpost office in the world, on Sunday, July 31. At this point difficulty was being experienced in unloading supplies on account of ice.

ADVERTISE IN THE EXAMINER

HASTINGS NEWS

HASTINGS, July 30.—Miss Ruby Cruickshanks is visiting friends in Peterborough.

Mrs. Neil McDonald returned this week from a visit with relatives in Bracebridge and Acton.

Sister M. Audrey spent Sunday at the home of her father, Mr. D. McFadden.

A number from town attended the funeral of the late Andrew McGee of Ashton, Ontario, who formerly lived on the Norwood road, at Norwood on Tuesday.

Sister M. Roberta and Sister M. Celine, of Sudbury and North Bay, were visiting their parents, Mr. and Mrs. Robert Cleary, over the week-end.

Mr. and Mrs. D. E. Scriver were in Bobcaygeon on Sunday.

Miss Eva Barry, of Rochester, N.Y., spent this week in town visiting friends.

A large crowd from town attended the Elgin lawn social at the home of Mr. and Mrs. Willis Preston on Wednesday.

A good programme was given and lunch served.

Mr. and Mrs. Bert Dodd and family, of Kingston, spent a few days with relatives in town.

Born.—To Mr. and Mrs. Charles Dodd, on July 28, 1927, a daughter.

Rev. C. S. Bretherton arrived home on Friday from his holidays.

Mrs. Alex. White is spending two weeks in Peterborough.

Mr. and Mrs. Lee Insley and son, of Rochester, N.Y., are spending their holidays in town.

Mrs. Pearl Owens left on Friday for her home in Detroit, Mich.

POST'S BED BUG POISON.

Post's Bed Bug Poison is composed of carbolic acid, Mercuyl Hydrate and Corrosive sublimate. When this preparation is used according to directions, it is sure death to bed bugs, cockroaches and insects of all descriptions. Two or three applications are all that is necessary, but as it is very poisonous, this preparation should be kept out of reach of children.

Sold at Lynch's Drug Store, 168 Hunter street.

15d-12, 15, 19, 22, 26, 29, 2, 5, 9, 12, 16, 19, 23, 26, 30-1957

YOUR TEETH

can be protected from the attacks of Pyorrhea. Treat them with

PARKE'S Py-Rhea Lotion

It will keep your gums in a firm, healthy condition and destroy all oral germs. It stops bleeding gums, and tightens loose teeth.

50 Cents per Bottle.

BOND'S DRUG STORE

Corner George and Hunter Streets.

Tillie the Toiler — AT THAT, MAC'S UP IN THE AIR. — By Russ Westover

BRINGING UP FATHER — By Geo McManus

OLIVER'S ADVENTURES — TIMELY HELP. — By GUS MAGER

Make the Good Want Ad Good

1. Think carefully about your proposition.
2. Direct your selling effort at the individual.
3. Be specific. Use colorful words. Avoid generalities.
4. Tell the whole story.
5. Emphasize the best feature of your offer.
6. Mention price.
7. Make answering as easy as possible.
8. Put an important word first.
9. When in doubt, ask The Examiner.

OUTLINE OF SCIENCE

CCXLVIII—Is the World Coal Bin Getting Empty? — by MAX HAHN

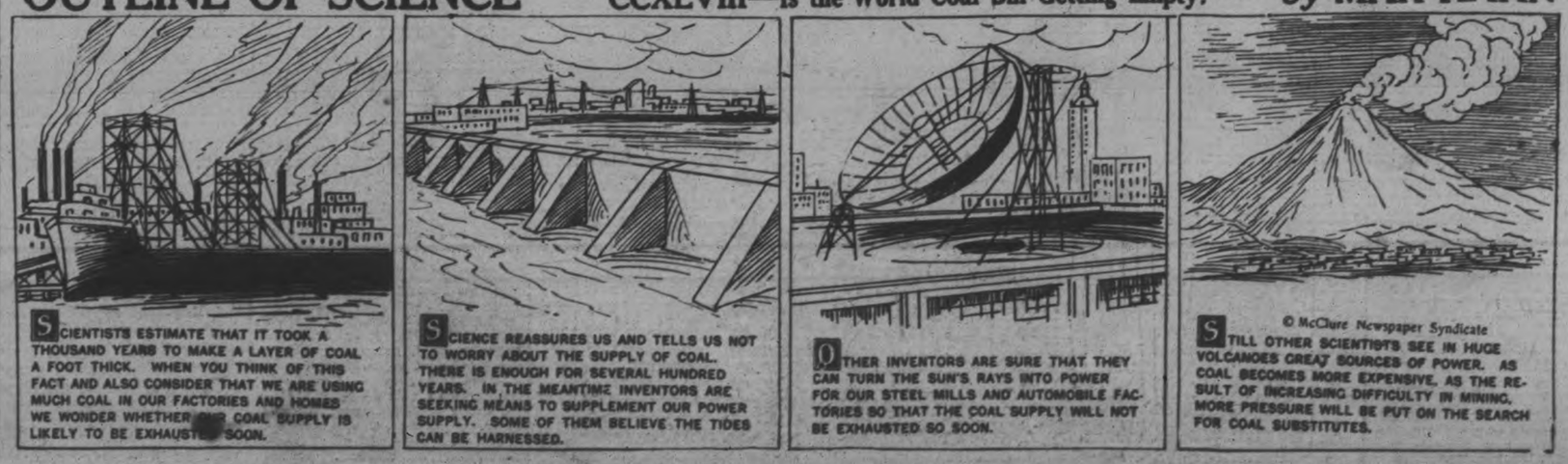

The Molehill that Makes a Mountain

A Little Classified Ad produces Enormous Results

PHONE 1600

WE WILL SEND FOR YOUR COPY

Rates, if prepaid:

1 cent a word or figure for first insertion.

½ cent a word for repeats.

25 words, one time 25c
25 words, three times 60c
25 words, five times 75c

a For Sale—General

STREET MAPS FOR SALE OF THE City of Peterborough. All streets shown and locations of manufacturing plants only 50c. At The Examiner office. dtfA

RADIO NEW BALKITE B BATTERY Eliminators, $49.50, for $25.00; Balkite A Battery Tickle Chargers, $15.00, for $10.00. 'Phone R. Bogtard, Stewart Warner Radio Dealer. 3d-27-7327A

ONE HEAVY 40FT. EXTENSION Ladder, almost new; will sacrifice. Adamson & Dobbin, 175 Simcoe St. 3d-29-7374A

FEW CHOICE POLICE PUPPIES. Apply Hendren's Fox Ranch, R. R. 3, Peterorough. 6d-27,29,2,4,6,8-7281A

COOK STOVE, COAL OIL STOVES, Kitchen Cabinet, Quebec Cook Stove with Oven. We sell Harran Trailing Bait $1.00. Would buy Used Furniture. 84 Hunter Street. 'Phone 1958W. 3d-28-7352A

SQUARE PIANO, CHEAP FOR Cash. Apply 6 Benson Avenue. 3d-29-7356A

FIVE FIRESTONE TIRES, TUBES, and Rims, size 35 x 4½, together or separate; almost new. Apply R. A. Charlton, Young's Point. 3d-29-2163A

ABOUT 2 LOADS OF STONE, SUITable for concrete work; cheap to clear. Apply 272 Simcoe Street, or call 1845M, after 5. 3d-29-7366A

CEDAR STRIP CANOE, APPLY after 5, to 553 Romaine Street. 'Phone 2217J. 3d-28-7338A

FOR SALE — ELECTRIC FAN, Child's Stroller, $9; Sideboards, $7 up; Hall Rack, $5; Dresser, $6; Parlour Tables, $2 up; Library Arm Chair and Rocker, Morris Chair, Beds, Chairs, Kitchen Tables, Childs' Cots, Rockers, Rug, Mantel Clock, Sealers, Dishes, etc. Apply 59 Aylmer (near Perry). 3d-29-7364A

EVANS CABINET GRAND PIANO, also Gent's Steel Rim C.C.M. Bicycle. 83 London. 3d-29-7362A

PEKINGESE PUPPIES, REGISTERed stock; reasonable; quality considered, at 375 Burnham Street. 3d-27-7326A

FOR SALE OR EXCHANGE, FOR Hay or Buggy, a Heavy Democrat. 261 Romaine Street. 2d-27,7343A

LARGE LOADS REAL DRY KINDling Wood, $2.25 per Load delivered. Kingdon Barrel Factory, Barnardo Avenue. 'Phone 1687W. 3d-29-7321A

EDISON AMBEROL AND 36 Records, in good condition, $20.00. Apply 573 Patterson Street. 3d-27-7320A

CUT FLOWERS AND SWEET PEAS for Sale. 'Phone 2612J. 6d-30-7328A

FRONT SCREEN DOOR, 7Ft. x 3Ft., perfect; Window Sash, 44in. x 33in, double diamond; Picture Moulding. 483 Homewood Ave. 3d-27-2119A

ONE MAJOLICA URN ON PEDESTal, opaque glazing, Italian, Silver Tureen, and other useful articles. 81 Crescent Street. 4d-28-7322A

DEW WORMS, 40 CENTS HUNDRED. Phone 1763J. 12d 29 7132A

b For Rent—Houses and Apartments.

BEAUTIFUL ROOM IN GOOD HOME, desirable, central location. 'Phone 899J. 6d-25,27,29,1,3,5-7333B

TWO BRIGHT ROOMS, FURNISHED, for Light Housekeeping. 64 Aylmer ,near Perry. 3d-29-7356B

SEPARATE FLAT (4 NICE ROOMS), bath, gas, electric light; central; reasonable. 'Phone 2211F. (Apply 183 Antrim. 6d-31-7326B

FIVE-ROOMED FLAT, 3-PIECE bath, newly decorated; low rent; central. Apply Chesler's Store. 3d-28-7287B

6-ROOMED MODERN HOUSE. APply 265 Rubidge ,or 'phone 1405W. 6d-31-7342B

SEVEN-ROOMED BRICK BUNGAlow on Murray Street West, conveniences. Apply 41 Park Street S. 12d-31-7179B

HOUSE, 514 COLLEGE; RENT REAsonable. Apply S. H. Mitchell, Examiner Office, after 5 o'clock. 6d-30-2139B

APARTMENT, 5 ROOMS, 3-PIECE bath, balcony, newly decorated, 211 Stewart Street. 'Phone 1544F. 6d-30-7319B

SMALL HOUSE, TOILET AND SINK, newly decorated, Mark. Apply 677 Water. 3d-27-7325B

LARGE BED-SITTING-ROOM, ONE Bedroom; breakfast if desired. 273 Rubidge. 'Phone 1649J. 6d-27-7273B

MEN'S WHITE AND COLOURED Shirts, to clear $1.45. Worth $3.00. Record Store, cor Smith and Reid. 3d-29-7367A

TERRIFIC STORM ACROSS BORDER

Heavy Property Damage Was Caused in New York and New England.

CELLARS FLOODED.

NEW YORK, Aug. 2.—(Canadian Press.)—Electrical storms of almost cloudburst proportions disrupted traffic and caused severe property damage throughout New York and New Jersey, and into England last night. No fatalities were reported, although a number of persons were injured by lightning bolts.

In New York City, railroad, subway and street car service was disrupted. At Rochester an explosion during a severe rain storm sent manholes in the downtown district spinning in the air, and plunged the city in darkness for an hour. Trolley service in Hudson County, N.J., was at a standstill when lightning struck an electric transformer.

Parks and low lands were transformed into river and lakes at Orangeburg, N.Y., while an almost continuous five hour rain in New Haven, Conn., flooded cellars and clogged sewers. Engines were called to pump out basements in Woonsocket, R.I., while a heavy electrical storm near Fitchburg, Mass., drove from the woods a fugitive whom the police had been seeking for five days. He was Oscar Nuncart, of Mason, New Hampshire, accused of assaulting a woman with intent to kill.

c For Rent—General

No. 385 WATER STREET; SUITable for store or office; immediate possession; apply 437 George St. dtf-1697C

TWO OUTSIDE OFFICES IN BANK of Toronto building; heated; apply Bank of Toronto. dtf-1529C

HOUSE ON KENNETH AVENUE. Apply 508 Stewart. 3d-29-7349B

FOR RENT—HEATED OFFICE ON George street. Apply 437 George street. dtf-U

TO RENT—STORE NO. 374½ WATER Street; apply to 437 George street. dtf-340

HEATED FURNISHED APARTment. Apply 242 Hunter Street W. 6d-28-7291B

APARTMENT, MODERN, HEATED, fireplace, central, corner store. Apply 451 Water Street. 12d-24-7290B

BATHROOM FLAT, 3 ROOMS, BALcony; suit Couple. Apply 77 Smith Street. 6d-27-7340B

d Real Estate.

FOR SALE — MODERN 6-ROOMED House, very desirably situated in the West-end. This House has just been finished, and has every convenience. Easy terms (Monthly Instalments if desired). Apply 437 George Street. dtf-1764D

CHOICE OF TWO NEW EXCELlently built Homes, centrally situated in very desirable locality. Every convenience. Will sell at a very close figure for a quick sale. Apply 599 Waterford Street. 3d-27-7316D

BEAUTIFUL SUBURBAN HOME, pleasant surroundings; all conveniences, fruit, poultry. Ring 1916F. 94 Bennett. 3d-30,2,6-7341D

7-ROOM HOUSE, 543 GILMOUR ST. Just the House and Location you would like to have. 'Phone 473, Evenings. 6d-30-2140D

f Boarders Wanted.

BOARD AND ROOM FOR GENTLEmen; all conveniences; very central; use of 'phone. 'Phone 1376W. 199 Simcoe Street 3d-28-7348F

g Help Wanted—Male.

FIREMEN, BRAKEMEN, BEGINners, $150, Later $250 Monthly (which position?). Write Railway, Box 7210, Examiner. 8d-23,25,26,30,1,2,6,8,9,13,15,16-7210G

FIFTY MEN TO GO TO BUSH. Apply Fontaine's, Hunter. 3d-28-7347G

EXPERIENCED PAINTER WANTED. Apply 61 Argyle, or 'phone 2283J. 3d-28-7335G

YOU CAN EARN $10 TO $25 A week in your spare time at home writing showcards. No canvassing or soliciting. We instruct you and supply you with work. Write today. The Menhenitt Company Ltd., 27 Dominion Building, Toronto.

500 MEN WANTED TO BECOME live partners in Peterborough Exhibition. None but boosters need apply. d.tf.E

h Help Wanted—Female

HOUSEKEEPER AT ONCE FOR Widower and Two Children. Box 7346, Examiner. 3d-28-7346H

DOUBLE AND SINGLE ROOM, modern, with Board. 209 Murray. 'Phone 1273W. 6d-32-7370B

COMPETENT HOUSEKEEPER FOR Family of Two. Apply at 539 Gilmour Street, between 5.30 and 8 p.m. 3d-28-7339H

WANTED — KITCHEN GIRL. APply American Hotel. 3d-28-7334H

s Used Cars For Sale.

MAXWELL TOURING CAR, GOOD order; also Ford Two-wheel Trailer; cheap for cash. Peel's Garage, Lake Street. 3d,28-7345S

MOTORING FOR A VACATION?

"BETTER CLASS" USED CARS. for Summer enjoyment. Grab one quick, and grab it first, because time waits for no man. The low price is alluring. Don't wait until Winter for your Car. Buy now and save $50 to $110. Any reasonable deposit will give you possession. Ask us to show you how little the Car will cost. Brewer Motor Sales, 120-125 Hunter St. 26d-27-3406S

AUTOMOBILE INSURANCE
$20,000 Public Liability and Property Damage
Costs less than 3½c per day
Can you afford to be without it?
HILL WEDDELL & HILLS,
Phone 14 - - - - - - - - - 124 Hunter Street

KNOX SCHOLARS PICNIC AT PARK

Young People and Friends Have Enjoyable Outing at Chemong.

RACE RESULTS.

Knox United Church S. S. picnic was held at Chemong Park on Saturday afternoon, July 30, Cooney & Jopling's busses conveying the picnickers to and from the park. Softball games, races, bathing, and the slides and swing kept the children fully occupied, and it was a happy and well satisfied company that made their way homeward in the evening, after a splendid day's sport.

The winners in the races were as follows:

Girls, 6 years and under—1, Myra Reid; 2, Gertrude Lancashire; 3, Jean Trotter.

Girls, 7 and 8 years — 1, Jessie Scholey; 2, Nellie Buck.

Girls, 9 and 10 years—1, M. Wood; 2, V. Davis; 3, H. Babbs.

Boys, 9 and 10 years—1, R. Allen; 2, K. Hughes; 3, J. Reid.

Girls, 11 and 12 years—1, G. Gerrard; 2, R. Allen; 3, M. Sprotts.

Boys, 11 and 12 years—1, C. Scholey; 2, W. Benson; 3, T. Wells.

Girls, 13 and 14 years—1, A. Gravelle; 2, D. Battle; 3, M. Richardson.

Girls' three-legged race—1, G. Gerrard and V. Davis; 2, J. Scholey and M. Reid.

Boys' three-legged race — 1, K. Hughes and H. Wells; 2, J. Reid and G. Scholey.

Jockey race, girls—1, G. Gerrard and V. Davis; 2, M. Richardson and V. Gilmore.

Jockey race, boys—1, T. Wells and G. Scholey; 2, R. Allen and P. Schenck.

l Agents Wanted.

WANTED AT ONCE, POSITION AS Housekeeper by Respectable Young Widow with small family. Would accept same either in the City or in the Country. Apply Box 7373, Examiner Office. 3d-29-7373J

m Lost.

STRAYED — ONE YEARLING HOLstein Steer, with tag in left ear. Finder please notify Bert Lockington, Nassau, 'Phone 414. 3d-27-7324M

LEATHER WALLET, CONTAINING Thirty Dollars. Finder please leave Examiner. Reward 3d-28-7350M

HEAVY AMBER BRACELET AT Chemong Beach. Please leave at Pavilion or Examiner. 3d-27-7328M

ONE PAIR OF TORTOISE SHELL Glasses and Case, Friday Evening. Finder please leave at Examiner. Reward. 3d-29-7363M

RAINCOAT, LEFT ON TREE BELOW Second Bridge, July 24. Please return to Examiner Office. 3d-29-2152M

FRIDAY NIGHT, CHILD'S PATENT Leather Shoe. Finder please return to Examiner. 3d-29-7353M

TIRE CARRIER, TIRE, AND RIM, off Ford Car, on Norwood or Chemong Roads. Please leave at Examiner Office. 2d-29-2154M

SATURDAY NIGHT, PLAIN BAR PIN with Amethyst setting, on George or Charlotte. Please leave at Examiner. 3d-29-7372M

A YELLOW PERSIAN CAT, WHICH Strayed away from Joe Mann's Farm, Smith Township. Any information, please 'phone 992 ring 13. 3d-29-7355M

STEEL HUB OFF REO CAR, BEtween Belleghem's and Rutherford Avenue. Finder please leave at Belleghem's, 188 Hunter Street. 3d-29-2158M

LINEN TABLECLOTH, WITH YELlow border. Finder please 'phone 1405J. 3d-28,7340M

TIRE AND RIM, ON NORWOOD Road, between 6th Concession of Otonabee and Norwood on Friday Afternoon. Finder please leave 471 Roger Street. Reward. 3d-28-7351M

o Live Stock.

PURE-BRED OXFORD DOWN RAM Lambs, also Hereford Bull and Bull Calves; best type and breeding. R. E. Birdsall & Son, Birdsall. 'Phone 50 ring 3, Hastings. 4d-2,4,6,8-7354O 2 wkly-4,11-7354O

Poultry and Feathers Wanted

POULTRY AND FEATHERS WANTed. Highest Prices. We loan crates. Write for price list. A. Stork & Sons, 27 St. Patrick's Market, Toronto 2. m,w,s-tf

q Wanted.

FEW GOOD BERRY PICKERS Wanted. Apply G. N. Moncrief, 'Phone 1437W. 3d,28,29,2-7304Q

WANTED AT ONCE, CAPABLE Stenographer, Male or Female. Apply Box 2160, Examiner. 3d-29-2160Q

WANTED, ROOM AND BOARD, IN comfortable home. 'Phone 1344J. 3d-29-7371Q

CAPABLE WOMAN WOULD BOARD and care for One or More Children; best of care, reasonable charge. Write Box 7361, Examiner. 3d-29-7361Q

WANTED — SMALL COOK STOVE; good baker, 'Phone 2526F. 3d-28-7332Q

WANTED — MODERN, HEATED Apartment by Young Couple. Telephone 2060 during day. 3d-27-7322Q

WANTED — FRONT DOOR, WITH glass panel, seven by three feet. Apply Box 7298, Examiner. 3d-27-7298Q

WANTED — A HOUSE, MEDIUM size, very central. Write full particulars, Box 7329, Examiner. 3d-29,2,6-7329Q

t General Notice.

TAXIDERMIST WORK DONE. HAVE your specimens mounted. Apply 156 London. 'Phone 878. 26d 42 7161T

PRIVATE SALE OF HOUSEHOLD Furniture ,267 Bethune. 3d-29-7368T

Japs Killing Snakes To Protect Emperor

TOKIO, August 2 (United Press).—Two thousand men played St. Patrick on the little island of Enoshima to-day to protect Emperor Hirohito from danger of snake bite.

The men were clearing the island of poisonous snakes in preparation for the Emperor's visit after he attends the naval manoeuvres. The island is off Kaboshima.

AGED RESIDENT OF CITY PASSES

(Continued from Page 1)

attached to the 93rd Highland Regiment, stationed in the West Indies. When Mr. Peters was three and one-half years old, his parents went to England. They came to Canada in 1838, just about the time of the Mackenzie Rebellion, making the voyage on the British man o' war Inconstant. The soldiers, who wore kilt, were obliged to discard them in the cold Canadian winters. As a little boy, Mr. Peters can remember his father speaking of the rebels strung up to their death on the streets of Kingston.

He went to Normal School in Toronto, where he can remember first having smelt coal-oil, in the year 1859, when the evil-smelling, unrefined oil of those days illuminated the hall for a dance that wound up the Normal School year. Regulations were very strict in those days. Scholars of opposite sex were not allowed to use the same rooming-houses and they were forbidden to walk or talk with each other on the streets or in the class-rooms, so that the annual dance was quite an event.

Mr. Peters remembered too, the first telegraph installed, in St. Catharines, about 1847, when the citizens used to watch the wires in the expectation of seeing the messages fly along their exterior.

In 1862, Mr. and Mrs. Peters were married in Bowmanville. Mrs. Peters is ninety years old, but is a hale and hearty old lady.

During his school teaching years, Mr. Peters had charges at Kirby, in Clark Township, near Newcastle; at St. Mary's, at Fairmount in this district, where he went in 1867, and spent three years; then in Orono, in Cavan, where he spent five years teaching school, and in Smith Township. Pupils of Mr. Peters are scattered over the United States and Canada. Some of those still living in Peterborough include Ed. M. Elliott, J. F. Thornton and J. E. A. Fitzgerald. He was probably the first normal school teacher in charge of rural schools in this district.

Always an inveterate reader, and especially well-read in English literature and the classics, Mr. Peters had his favorite book in 'Pickwick Papers.' He remembered the times when reading matter was scarce, when magazines were few and far between, and when Lever and Lover, and Bulwer Lytton and Dickens were the popular writers of the day.

For forty-eight years, twenty-five of which were spent as librarian in the former Mechanics' Institute, where the readers, as compared with the thousands who patronize the present Public Library, rarely reached beyond the four hundred mark, Mr. Peters resided in the city of Peterborough. He has seen it through the eyes of a student, a gardener, and a book-lover, grow and change. He has seen four generations come and go.

Two children, Miss Annie E. Peters and Walter Peters, of The Examiner staff, both live in the city, the former at home.

COOLIDGE WON'T SEEK ELECTION

Hands Out Statement On Anniversary of Becoming President.

DOESN'T WISH TO RUN.

RAPID CITY, August 2 (Canadian Press). — President Coolidge to-day issued a statement saying: "I do not choose to run for President in 1928."

The statement, which was typewritten on small pieces of paper, was handed out to-day by the President on the fourth anniversary of his becoming Chief Executive of the United States.

PILE SUFFERERS

Can You Answer These Questions.

Do you know why ointments do not give you quick and lasting relief?

Why cutting often fails?

Do you know the cause of piles is internal?

That there is a stagnation of blood circulation in the lower bowel?

Do you know that there is a harmless internal remedy discovered by Dr. Leonhardt and known as HEMROID, now sold by McDermid and Jury and McDermid Drug Store, and druggists everywhere, that is guaranteed.

HEM-ROID banishes piles by removing the cause, by freeing blood corculation in the lower bowel. This simple home treatment has an almost unbelievable record for sure quick and lasting relief to thousands of pile sick sufferers, and saves the needless pain and expense of an operation. There is no reason why it should not do the same for you.

BINDER TWINE.

WE SELL BINDER TWINE OF THE highest quality, any quantity, from One Ball up. Also Fine and Coarse Salt, Pressed Plain and Iodized Salt; also Fly Salt. — Frank H. Dawson, Flour, Feed, Seed, and Grain. 'Phone 55, 380 Water St. tu-f-2435

ENJOYABLE TRIP THROUGH LAKES

Empress Makes Regular Voyage With Large Holiday Crowd.

PLEASANT WEATHER.

The steamer Empress, which left the Lakefield wharf at 9.15 on Monday morning, was favoured with a merry crowd of one hunderd and fifty-three excursionists. The trip up through Clear and Stoney Lakes was delightful, weather and temperature being all that could be desired. After dropping off her passengers at the various island homes, dinner was enjoyed on arrival at Burleigh Falls. The trip up to the head of the lake in the afternoon proved refreshing and enjoyable, but on the return down the lake, a heavy rainstorm, with thunder and lightning was encountered, the rain washing the decks during the downpour, and driving the excursionists downstairs for shelter. The storm continued for about half an hour, but by that time the steamer reached Juniper Island, where preparations were being made for the regatta and sports, which were to commence at two o'clock. The Empress, however, had to leave at 3.25 in order to make her regular connections at Lakefield for Peterborough.

The captain and crew of the Empress were obliging and attentive in looking after the pleasure and comfort of the excursionists. Frank G. Young, the energetic manager of the Stoney Lake Navigation Co., had a busy day. After seeing the big ship of the line, the Stoney Lake, off with a record crowd of nearly three hundred excursionists, he caught the train at Auburn for Lakefield, and arrived in time to give the Empress his official attention before departing.

Our Weekly List of Genuine Bargains in USED CARS

McLaughlin "Master Six" Touring..... $550
McLaughlin Six Cylinder Coupe. Just Like New.....$1200
Chevrolet Sedan.....$575
Overland Four Touring $60
Ford 1-Ton Truck, stake body and cab, newly painted, splendid condition..... $425
Ford Coupe, newly painted $225
One Ford Touring.... $150
Chevrolet Touring, newly painted $150
Maxwell Touring, good condition $150
Two Ford Tourings, each $125
One Ford Touring.... $100
One Ford Touring ... $50

THESE CARS ARE GOING TO BE SOLD THIS WEEK ON TERMS TO SUIT.

J. J. DUFFUS
LIMITED

3d, 2, 3,5

Only once has war been declared against the United States, and that was in 1801 by the Dey or Tripoli.

IMPORTANT FACT FORGOTTEN AT JUBILEE, SAYS GOODERHAM

National Health Great Factor in Progress of Canada, He Says.

CANADIANS FORTUNATE

Article in Bulletin of Social Hygiene Council Provokes Discussion.

TORONTO, Aug 2.—Did we, in celebrating the Jubilee of Confederation, pay scant attention to the one thing which, more than anything else, has contributed to our national development in the past and must be the chief foundation of our future achievements?

Col. A. E. Gooderham, President of the Connaught Laboraties at the University of Toronto and an outstanding Canadian philanthropist, has provoked an interesting discussion by his comments which are contained in a recent bulletin of the Canadian Social and Hygiene Council.

"Throughout the whole length and breadth of the Dominion, we have just celebrated the Jubilee of Confederation—a memorable event which gave us the opportunity for a national stock-taking. Metaphorically speaking, we checked over the books for the last sixty years."

"Canadians had a host of causes for mutual congratulation. In the comparatively few years which cover the entire historty of the Dominion, our progress can quite properly be considered as spectacular. But, in enumerating the many reasons for it, we tended to neglect the one thing which is perhaps the most important of all and which, inevitably, in the history of any country must be one of the primary factors in any greatness which that nation may achieve.

"In celebrating what the Dominion has already accomplished and looking forward to the growth which we all hope will mark the future, we were inclined to forget about Canadians as a whole in our attention to specific things and persons. We forgot about Canadians as a race.

"To explain, we have almost limitless natural resources, so great that we have not yet more than a vague idea of their extent but of what use would this great natural gift have been to our country if it had not been peopled with a race of inhabitants with the stamina, courage and physique to take advantage of it and develop it. In our industrial, political, educational and cultural advances, exactly the same thing holds.

"Our abilities as a nation in brief, depend primarily on our health. A country undermined by disease, physical weakness, the moral or social cankers which can create conditions which are disastrou to individual and communal well-being, can not advance. In this regard, Canadians are a fortunate people.

"Since this development of a sturdy and virile race is an almost imperceptible thing, influenced by a thousand factors and usually observed only by those directly concerned in the work of promoting health and hygiene, we may pass it by unnoticed. There is rarely anything sensational or dramatic about it. Some feat of war, an unusual discovery in the realm of science, a huge industrial development, the achievements of a political leader, a piece of literature or a work of art —all these are concrete and obvious things which give us something definite on which to fasten our enthusiasm. But the painstaking labors to promote public health, to provide sane and healthful living condition, despite the fact that nothing is more important and that the future of the Dominion must be built on them and their efefctiveness in keeping Canadians a strong and virile people, can never hope to fire the imagination and give rise to a great wave of popular enthusiasm.

"For that reason, we should be careful to keep them always in mind. We have every reason for satisfaction over what has already been done. Our medical, dental and nursing services ,our hospitals and institutions are as efficient as any in the world. Our governments devote a great deal of attention to the question. Our health legislation is advanced. We have battalions of health officers and assistants who are conscientious and carefully - trained guardians of their community's welfare. As far as specific diseases are concerned, we have shown remarkable successes. We are reducing diphtheria, smallpox and tuberculosis motality to a degree that is startling when the work of two or three decades is considered at once, and the same is true of other infectious diseases. For our scientific researches, in the discovery of insulin, to mention the most notable one, the whole world is our debtor. We are cutting down our infant mortality rates everywhere. In the matter of venereal disease, we have passed the point where are satisfied to control it, and are working to wipe it out by the creation of a moral and mental outlook that will make it impossible.

"This list of successful undertakings could be continued indefinitely. It is a thoroughly interesting record, but, more important still, is the fact that it demonstrates how much farther we can go. Our public health work is still only beginning. The things which have already been done cannot compare with those which are still to be carried out. We are a considerable distance away from the point at which we are taking full advantage of all the means science has even now provided for combatting disease. No country anywhere has yet utilized them completely at any point in its history.

"But we are getting to the point where the co-operation of every Canadian is an essential. It is not enough to leave the question of health to the medical and dental professions, the nurse and a comparatively few public-spirited citizens. It is a movement in which everyone must take part.

"By attention to it, there is no limit to the developments we may bring about. The future race of Canadians depends on what we do now and on the future race of Canadians depends the future of Canada."

For Sale at Once

Valuable Farm

In order to settle up Estate of the late Mrs. Fair, we offer for Sale the West Half of Lot 6, Concession 2, of South Monaghan, being One Hundred Acres, 22 Acres of Summer Fallow. Apply to Executors, Mrs. Robt. Thorne, R. R. 1, South Monaghan, or Mrs. Thos. Thorne, R. R. 11, Peterborough.

6d-25,27,30,2,3,5-2092

HOME BUILDING.

Call or 'phone for Plans and Estimates on Houses, Garages, etc. Metal Garages complete, $65.00 up. Houses built on Monthly Payment Plan.

A. B. CUNNINGHAM,
331 Reid Street.

CHINA PAINTING

Mrs. Langley McCarthy Teaches Biscoffs' New and Beautiful Work in CHINA PAINTING

WHAT'S YOUR RATING

ANSWERS

Here are the answers to questions on page 9.

1.—A French Revolution leader. He was killed in his bath by Charlotte Corday.

2.—A Spanish dramatist and poet of great note.

3.—One is a prominent member of the British cabinet; a soldier of fortune, writer, diplomat, and politician; the other is a well-known American novelist. The Englishman in addition has the names Leonard Spencer between the Winston and the Churchill.

4.—Goose liver paste.

5.—Ignace Jan Paderewski, the great pianist.

6.—The railroad business.

7.—Henry the Eighth.

8.—Mickey Walker ("the Rumson bulldog").

9.—1928.

10.—The Persian Empire.

(Copyright, 1927, McClure Syndicate.)

Dogs may now join the army. New regulations authorize them as army units for such work as messenger service, or pulling sleds across northern wastes, in the United States.

FOR SALE

$5,000 Double Brick House, central, plumbing, 6 rooms east side.
$4,000 6 Roomer Brick House, west side, all modern, garage.
$1,400, 6 roomed House, 1-2 acre of land, stable, $500 cash.
$4,000, 6 Roomed House, Hardwood floors, all modern, $500 cash.
Two good houses. Will exchange on a good car.
$3,000, 6 Roomed Cottage, all modern hardwood floors.
$4,800, Brick Bungalow, new, a good buy.
$2,400, 7 Roomed Frame House, all modern, $400. Balance as rent.
Several good farms. Will take city property.

CHAMBERS & MILLS, AGENTS.
Office, 341 - Residence, 1594W
Mills—'Phone 1403W.

BARRISTERS AND SOLICITORS.

GORDON & O'BRIEN —Barristers, Solicitors, Notaries. Money to loan on easy terms. Special attention to Patents and Trade Marks. Phone 219. Hon. G. N. Gordon, K.C., J. A. O'Brien.

J. R. CORKERY, Barrister, Solicitor, Notary Public. Office, Ground Floor, 414 Water St., Peterborough. Five doors North of Hunter street. Money to loan at current rates on easy terms.

S. T. MEDD—Barrister, Solicitor, Notary. Office over the Dominion Bank, corner of George and Simcoe streets. Telephone No. 22. Private funds to loan at current rates upon easy terms.

R. R. HALL—Barrister, Solicitor, etc., Peterborough, Ont. Office, corner of Hunter and Water streets, over the Canadian Bank of Commerce. Trust Funds to loan on easy terms of payment.

JAMES FORDYCE STRICKLAND—Barrister, Solicitor, Notary Public, Peterborough. Phone 191. Money to loan. 375 Water Street.

WILFRID F. HUYCKE—Barrister, Solicitor, Notary Public, 395 Water street. Telephone 239.

PECK, KERR & McELDERRY—Barristers, Solicitors and Notaries. Office, Water street, Peterborough. Money to loan at the lowest current rates of interest. Telephone 1950. E. A. Peck, F. D. Kerr, K.C., V. J. McElderry.

MEDICAL.

DR. BUCHANAN, F.R.C.S., Edinburgh M.R.C.S. Eng., L.R.C.P., London, Eye Ear, Nose and Throat Specialist. Hours, 9-11, 2-4 p.m., and 7-8 p.m Phone 519. Office, corner Water and Murray streets.

DR. C. C. CRAGG, Eye Ear, Nose and Throat. Office, Clinic Building, corner Charlotte and Reid. Phone.

VETERINARY.

DR. W. F. McELROY, Vet. Sur., office and residence, 190 Charlotte St., Charlebond Bldg., Peterboro. Phone 1623J.

SURVEYOR.

F. T. WEBSTER, Ontario Land Surveyor, Registered Professional Engineer, formerly of Ottawa. Phone 2540.

FOR SALE AND EXCHANGE

Double House, central, all modern; fine condition, showing 10 per cent. A good investment $6,000
Nice Brick House, edge of city, all well furnished, extra lot, stable; to close an estate as it stands, $4,500
All-Modern Brick, attic finished, Barnardo Avenue; owner moved away; bargain 3,500
Store and Dwelling, good corner, East City, fine lot, stable $3,500
Bargain for Builder in Lots, room for 8 Houses, near Clock Works.. $400
Two Small 5-Room Houses, $1,000 each, rented; take Ford or Chev. Sedan Car.
We have inquiries for Houses, Farms, Lots, Motor Cars for exchange. What have you?
Houses to Rent. See Us.

RUTHERFORD & NUGENT.
282 George Street. 'Phone 142.

RAILWAY TIME-TABLES.

CANADIAN PACIFIC RAILWAY
Effective Sunday, May 1st

Going East—
8.10 p.m.—Indian River, Norwood, Havelock, Bonarlaw and Tweed. Daily except Sunday.
11.59 a.m.—Havelock, Tweed, Kingston, Smiths Falls, Ottawa, Montreal, Quebec, Boston and New York. On Sunday to Havelock only.
11.36 p.m.—Havelock, Tweed, Kingston, Perth, Ottawa, Smiths Falls, Montreal, St. John, Boston and New York. Daily except Saturday. Sleepers Montreal and Ottawa.
12.55 a.m.—Havelock, Tweed, Perth, Smiths Falls and Ottawa. Daily.
Going West—
4.20 a.m.—Myrtle, Toronto, Guelph, Goderich, Hamilton, Galt, Woodstock, St. Thomas, London, Chatham, Detroit, Chicago and New York. Daily.
4.50 a.m.—North Toronto, Agincourt, Owen Sound, Orangeville, Teeswater and Brampton. Daily except Sunday.
7.25 a.m.—Toronto, Hamilton, Brantford, Buffalo, New York, Galt, Woodstock, London, Chatham, Detroit and intermediate points. Daily except Sunday.
7.00 a.m.—Bethany, Lindsay, Orillia, Port McNicoll and intermediate points. Daily except Sunday.
3.30 p.m.—Toronto, Hamilton, Buffalo, Rochester, Boston, Woodstock, London, Windsor, Detroit, Chicago and intermediate points between Peterboro and Toronto. Makes connection with Vancouver Express for Winnipeg and Vancouver. Daily.
6.30 p.m.—Lindsay, Toronto and intermediate points. Daily except Sunday.

CANADIAN NATIONAL RAILWAYS
(Timetable corrected to date)
No. 96—7.00 a.m. for Port Hope, Oshawe, Toronto, Buffalo, Windsor and points on main line east of Port Hope.
No. 93—8.20 a.m. for Lindsay, Blackwater, Orillia, Midland and Toronto.
No. 371—8.30 a.m. for Lakefield.
No. 98—8.35 a.m. for Hastings, Campbellford, Belleville, Kingston, Montreal, Halifax and Boston.
No. 92—12 Noon for Port Hope, Cobourg, Montreal, Ottawa, Toronto, Hamilton, New York, Philadelphia; also makes connection with the International Limited for London, Windsor, Detroit, Port Huron and Chicago.
No. 373—12.10 p.m. for Lakefield.
No. 100—12.15 p.m. for Hastings, Campbellford, Belleville, Ottawa, Montreal.
No. 95—5.15 p.m. for Lindsay, Blackwater, Orillia, Toronto and makes connections with the "Confederation" for Winnipeg and Vancouver, also the "Maple Leaf" for Detroit and Chicago.
No. 99—8.05 p.m. for Omemee and Lindsay.
No. 94—8.59 p.m. for Port Hope, Kingston, Montreal, Halifax, Boston, Portland. Carries through sleeper Peterboro to Montreal.
All trains operate daily except Sunday. Eastern Standard time.

—FOR RENT—

Houses, 5 and 7 Rooms, central; all conveniences, at $16.00 and $20.00 per month.

Apartments, 3 and 4 Rooms, central; all conveniences, freshly decorated; $16.00 and $18.00 per month.

A. LOW & CO.
383 Bethune Street
'Phone 627—Nights and Holidays 1627

Telephone 790 When You Want Your
PIANO OR ORGAN TUNED
Player Pianos a Specialty
All Work Guaranteed
W. H. CUNNINGHAM
500 Weller Street

Renew Your Subscription

DAVIS-THOMPSON COMPANY, LTD.
Insurance and General Agency
433 GEORGE ST. PHONE 40

4% INTEREST, compounded Half-Yearly, Paid on Deposits

One Dollar opens an account. Special facilities afforded Depositors for the convenient transaction of their business, and accounts are subject to cheque withdrawal.

For Sums of $100 and upwards this Company's Debentures are issued in terms of one to five years, bearing special rates of interest, depending upon the term of investment.

TORONTO SAVINGS AND LOAN CO.
435-437 George Street
Peterborough

ADVERTISE IN THE DAILY EXAMINER.

LOCALS

FARMERS AND THRESHERS.

Farm implements of all kinds, separators, engines and boilers repaired. Boiler tubes, pulleys and shafting carried in stock. The G. Walter Green Co., Limited. 'Phone 92.
26d-179-1828

DR. F. P. McNULTY.

Office hours 1-4 p.m., 7-8 p.m. Nights, Thursday afternoon and Sunday, Chemong Park, telephone 180 ring 1-1. 25d-31-1900.

MOONLIGHT.

Queen Alexandra Circle, A. O. F., are holding a moonlight, per steamer Stoney Lake, on August 5th. Tickets 25 cents. Bluebird Orchestra.
3d-30-2-4-2147

DR. A. W. McPHERSON.

Office hours, 1 to 3.30 and 6.30 to 8.00. Nights, Thursday afternoons, and Sundays at Chemong. Tel. 180-R 1.2. Special attention to infant feeding and diseases of children.
25d-33-1934

AUCTION SALE.

Household furniture, etc., in Lakefield, on Wednesday, Aug. 3rd, at 1 p.m., at the home of Miss Mary Griffin. Amongst same will be found some pieces of antique furniture. W. J. Hancock. 3d-27-2136.

ANOTHER WATER TRIP TO LINDSAY.

On Monday, August the 8th, steamer Stoney Lake will leave the George street wharf at 7.30 a.m. for Lindsay. Passengers will return by C.N.R. train about 8 p.m. Round trip, boat and rail: Adults $1.50, children 75c.
3d-2-4-6-2161.

SONS OF ENGLAND.

On account of the holiday, the regular meeting of Lansdowne Lodge has been cancelled. The next regular meeting will be held Monday, August 15. The secretary will be at the clubrooms to-night (Tuesday), August 2, to receive lodge dues and pay out sick benefits.—F. J. Parsons, President. 1d-27-2159

MOWER AND BINDER KNIVES SHARPENED, 50c EACH AT TAYLOR'S

Our grindstones all run in water. Lawn mowers sharpened $1.00 each, called for and returned. Razors, scissors and knives sharpened; saws filed and set; umbrellas repaired and recovered. Will close Thursday afternoon during July and August. Wm. Taylor, 221 Hunter Street West. 'Phone 109J. TTS

SANITARY ICE SUPPLY
ICE
PHONE 147
SATISFACTION CONTRACT
Wonderful Hemlock Slabs "Dry."

STONEY LAKE BOATS

Steamers will leave Lakefield at 9 a.m., 12.45 p.m., 5.45 p.m., on arrival of Train leaving Peterborough at 8.30 a.m., 12.10 p.m., and bus leaving Peterborough at 5.10 p.m.

Steamers will leave the Lake to have Passengers arrive in Peterborough at 8.10 a.m., 11.55 a.m., and 5 p.m.

STONEY LAKE NAVIGATION CO.
FRANK G. YOUNG, Manager.
434 Park Street. - 'Phone 548
June 20 to Sept. 20

~his liver
~the organ that made him a quitter

—Sluggish liver is not a light matter. How many tragedies of home and business life can be traced to Auto-intoxication (self-poisoning), Biliousness and Constipation, so common in these days of haste and improper diet, especially where people work indoors!

To correct these ailments and restore the stomach, liver and intestines to healthy activity, take one or two of Dr. Norvall's Stomach and Tonic Tablets at bedtime. They will give you speedy relief and tone up the system in general.

Price 25 Cents for 60 doses. Ask your dealer and if he does not keep them in stock, write direct to us and we will mail them Postage Prepaid to any part of Canada at 25 Cents a bottle, 5 bottles for $1. Insist upon getting

Dr. Norvall's Stomach and Tonic Tablets

Address The Dr. Norvall Medical Co. Ltd. Hunter St., Peterborough, Ont.

HARRY TAMBLYN NOW OWNS CUP

Wins Gordon Trophy For Third Successive Time in Bicycle Race.

WINS BY 3 MINUTES.

Harry Tamblyn was the winner of the bicycle race yesterday from Lakefield to Peterboro, thus holding the trophy for three years and becoming the permanent holder of the cup which was presented by the Hon. G. N. Gordon three years ago, to become the property of the racer holding it for three consecutive years. Tambyn rode the grind in thirty-one minutes and ten seconds. Lefty White, second, was over three minutes behind, Tamblyn with time of thirty-four minutes and forty seconds.

R. Loescher ,third, rode the ten miles in forty-one minutes and ten seconds.

H. Lundy was fourth. This was the total field.

This race has been held every Civic holiday, by the Great War Veterans or any other club that made it a feature on their programme for the holiday.

Oliver White, to-day stated that it is the intention of the White Cycles and Sports to make this Lakefield-Peterborough race an annual affair and to offer a cup and other prizes to the contestants.

He also stated that they wished to thank the police for their co-operation in keeping the street open during the race yesterday, thus offering the entrants room to make the final dash.

GARDEN PARTY.

The Tabernacle United Church Holds Very Pleasant Social Evening.

PETHERICK'S CORNERS, Aug. 1.—The garden party on Mr. T. Russell's lawn, under the auspices of Tabernacle United church, was a decided success. After a period of threatening weather, the evening turned out fine and a splendid crowd gathered to do full justice to the excellent lunch provided and to keep the refreshment booths busy all evening.

Patriotic names for the various dishes in the ice-cream parlor proved an interesting variation from the ordinary. A well patronized booth was that where Mr. George Stollery sold his exquisite pieces of fancy basketry. Afflicted with blindness some years ago, Mr. Stollery did not give way to despair, as some men might but carried on with a brave spirit and is able now to do practically any of the ordinary chores about the farm. In addition, Mr. Stollery took up the study of fancy weaving and some of his products are real works of art.

CARD OF THANKS

Mrs. F. Monk wishes to thank the Vimy Ridge Lodge, also the St. George's Ladies' Guild for kindness shown her and for floral tributes during her recent sad bereavement in the death of her mother.

CARD OF THANKS

The ladies of Bridgenorth United Church wish to thank all who sent donations or helped in any way with their bazaar. (Signed), Mrs. W. J. Telford, Secretary, Bridgenorth, Ont.

CARD OF THANKS.

The family of the late Mrs. Hawthorne, of 82 Gordon avenue, Peterborough, wish to tender their heartfelt thanks and appreciation to the doctors and nurses at Nicholls Hospital, also the Britnon Carpet Co., and all friends who so kindly sent floral tributes and words of sympathy during their recent sad bereavement.

Warning

Sub-section 18 of Section 10 of the Highway Traffic Act requires that on and after the 1st of October next ALL HORSE-DRAWN VEHICLES must carry in a conspicuous place on the left side thereof a lighted lamp showing white to the front and red to the rear.

Any lamps so used shall be clearly visible at a distance of at least 200 feet.

These Lamps are now on the market and can be had from

KARL SIMPSON
460 GEORGE STREET
Phone 574W. Peterboro, Ont.

This Lamp has been submitted to the Department of Public Highways, Toronto, and meets all requirements.

It is windproof, vibration proof, and burns ordinary coal oil 15 hours in one filling, which permits one to travel 90 miles if necessary without attention.

Don't confuse this with a toy electric lamp whose battery would be useless on one two-hour continuous drive, to say nothing of the rest of it.

I respectfully wish to advise, especially, that if you travel behind a horse in the evening, your life is in danger even from the most careful motorist if you haven't a light, and there will be a lot of people unnecessarily injured before October 1st, to say nothing of property loss, if they neglect this matter until that date.

I will be glad to show these lamps to anyone from 8.00 a.m. to 6.15 p.m. and in the evenings from 7.30 to 9 p.m. at the above address.

Those who have already ordered from me can get their lamps anytime now, and those I have promised delivery in North Monaghan and Smith will go out in the next few days.

Get your order in now while the price is low. It may have to advance.
3d, 28, 30, 2

Wedding Gifts

We have a Beautiful Line of Silverware that will make very fine Gifts. These pieces are of very high quality and very moderate prices. Here are a few of our many pieces:

TEA SETS
SILVER TRAYS
CREAM & SUGARS
CASSEROLES
PIE PLATES
BREAD TRAYS AND CAKE PLATES
KNIVES AND FORKS
CARVING SETS
CANDLE STICKS,
ETC., ETC.

You will be surprised how nice these pieces are and how moderate the price. Come in and see these at any time.

GIFTS FROM $1.00 UP

Warne Bros.
DIAMOND HALL
Phone 880

CANDIDATE MAKES HEALTH A PLANK

Bracken Supporter Advocates Well-Being of People as Most Important.

WINNIPEG, Man., Aug. 2—One of the most unusual instances of the very advanced attitude of the average Canadian in matters of public health was brought to the attention of citizens generally during the recent provincial election campaign throughout the province

Interest in the subject of communal well-being was sufficiently widespread for one candidate, Dr. E. W. Montgomery, a Bracken supporter, to make it one of the chief planks in his platform.

"It is not money in the bank or wheat in the granaries or cattle in the field that makes a country great," Dr. Montgomery said in the course of his campaign. "It is the quality and character of its men."

Pointing to the achievements of the past few years, he used them as examples of the greater things which might be accomplished in the future by united effort. Death rates from tuberculosis and diphtheria had both been reduced largely because the community was getting infectious diseases under control. But there was no reason, he noted, why the deaths from diphtheria could not be reduced to zero.

The major possibilities of health movements had not been even partially exhausted They were, he emphasized, essentially people's movements and it was essential that the average citizen should be kept in close touch with public health and hygiene problems.

King Refuses Wine During Sacrament

BUCHAREST, August 2 (Canadian Press). — Princess-Mother Helen, who is very religious, took her sovereign son, King Michael, to Communion this morning in the local church. When the priest was about to offer the consecrated wine to the boy king as he knelt before the altar, Michael said simply, "I don't drink wine in the morning." Surprised but amused, the priest assured Michael that the holy wine was not the same as other wines, and that he must take at least a sip if he wanted to be a good boy and receive a blessing.

Looking over at his mother, who wore an expression of mingled pain and amusement, Michael finally took the Sacrament. When he got home, his mother gave him a talking to.

BIRTH

STEVENS.—To Mr. and Mrs. George Stevens, 8 Brown Street, at Nicholls Hospital, Saturday, July 30, a daughter, Mildred Doris.

YE OLDE FIRME HEINTZMAN & CO.

The Greatest Little Machine on the Market!

THE BALLY PORTABLE GRAMAPHONE,

ONLY $16.50.

Wonderful tone. Get one while they last. Only a limited number at this price.

HEINTZMAN HALL
'PHONE 258.

Financial News and Views

Latest Comment on Grain and Industrial Markets. Closing Quotations on the Principal Active Stocks.

Quotations Over Stobie, Forlong and Co. Wire.

MINING STOCKS.

	Asked	Bid
Gold.		
Argonaut Gold	30	29½
Dome	730	725
Gold Hill	27	26½
Hollinger	1830	1825
Kirkland Hunt	15	14
Kirkland Lake	149	148
McIntyre	2580	2550
Night Hawk	7	6
Porc. Crown	4½	4
Premier	218	215
Preston	5	4
Teck Hughes	845	840
Tough Oakes B	29	28
W. Hargreaves	607	605
Silver.		
Capitol	18¾	18
Coniagas	490	485
Mining Corp.	315	310
Nipissing	560	550
Unlisted.		
Amulet	449	446
Area	50	49
Coniarum	420	410
Laval-Quebec	29	28½
Noranda	2200	2195

Black Rust Reports Cause Rise In Wheat

CHICAGO, Aug. 2. — (Canadian Press.— Black rust reports from the Canadian and American North-west turned wheat upward to-day after a wavering start. Initial weakness was associated with lower quotations from Liverpool than expected.

Opening unchanged to 3-8 cents off, wheat underwent a moderate general set back and then gained. Corn and Oats developed firmness also corn starting at 1¼ cents decline to ¼ cent advance and subsequently rising all round Provisions tended to sag.

Opening prices were wheat, Sept. 137 1-8, December 141. Corn, September 105 ¾, December 108 ½. Oats, September 43¾, December 46 7-8.

Many New Highs At New York To-day

NEW YORK, Aug. 2. — (Canadian Press). — Resumption of the upward price movement in to-day's stock market carried both the rail and industrial averages to record high levels, more than 50 individual issues eclipsing the previous peak prices of the year. Advances reached violent proportions in a few issues which are believed to harbour large short interests. Timken roller bearing soared nearly 17 points to 141 and Manhattan Electrical Supply nearly 10 points to 131.

Practically all of the high grade Railroad and Industrial Stocks reached new high ground. The list including United States Steel Common, General Motors General Electric, American Tobacco American Smelting, Baldwin Locomotive, Consolidated Gas, Chrysler Motors, Hudson Motors, Woolworth, Atchison, New York Central Union Pacific, Southern Railway, Canadian Pacific, and Chesapeake and Ohio. Chicago grain operators were reported to be heavy buyers of Timken, which sold as low as 78 earlier in the year. Both Timken and Manhattan Electrical Supply which has more than doubled in price this year, fell back sharply on profit taking. The rapidity of the advance in these and other issues led to cautionary advices by some of larger commission houses, who urged profit taking on the theory that the technical position of the market had been weakened.

Toronto Market Firm Nickel Strength Features

TORONTO, Ont., August 2. (Canadian Press). — A steady upward swing in International Nickel to the high of 63¾ in transactions totalling more than 3,000 shares, featured the market on the Toronto Stock Exchange to-day. Nickel opened at 63, and sold up to 63¾, but sagged under profit-taking to 62½. Previous to the noon close, however, it rallied to finish at 63¾, which figure indicated a net gain of 5¼ points over the previous close. C. P. R. also scored a spectacular gain when it sold up to 193¾. The close at 192½ showed a gain of four points.

The rest of the list followed the lead of the favourites, and the market showed a definite, strong tendency. Massey-Harris gained ¾ to 37¼. Industrial Alcohol ¼ to 34¼. Seagram 1¼ to 23¼, and Imperial Oil 1¼ to 46¼. Bell Telephone was a weak spot, dropping ⅜ to 149¾.

Amulet Is Feature Mine Market Active

TORONTO, Ont., August 2 (Canadian Press). — Amulet monopolized the limelight on the Standard Stock and Mining Exchange to-day, when in transactions numbering more than 200,000 shores, it soared to the new high of 4.25, later receding to 4.23. The noon close at this figure showed a gain of 32 cents. Area was a strong and active feature at 49, a gain of five points. Lake Shore advanced five cents to 20.50, while Wright Hargreaves gained three cents to 6.06. Coniagas was a weak feature, declining 20 cents to 4.75. Nipissing was down 13 cents to 5.50, and Teck-Hughes two cents to 8.40. International Nickel moved up 4.50 to 63.50, and Noranda sold up 25 cents to 22.0.0

AN OLD VETERAN.

Peterborough's oldest war veteran is stationed day and night at the south end of the grounds of the Armouries on Murray street. It is the 17th century smooth-bore muzzle loader made of bronze and bearing the monograms of George IV and William IV, which was part of the equipment of the British Army during the Crimea War. This old relic came to Canada early in the last century and was brought to Peterborough through the efforts of Captain Sanderson of the Durham Field Battery who had a large number of Peterborough men in training under his supervision.

For several years the old weapon lay in the gun shed of the militia and after the erection of the Armouries, it was placed in its present position largely as a result of representation of the Imperial Order of Daughters of the Empire.

The wheels in the course of time became old and worn and the hubs, made of solid oak, were worm-eaten and weakened to such an extent that the ancient weapon was in danger of falling to pieces.

Three years ago the old wheels were taken off and the gun was mounted on new wheels which at one time belonged to a captured German field kitchen. The old machine received a coat of paint and a typed sheet containing the following announcement was enclosed in a bottle which was corked and placed in the gun:

By order of Lt.-Col. Frank Bradburn, M. C., these wheels were put on by Quartermaster Sergeant Muir, late 21st Battalion, and Corporal J. Nixon, Royal Canadian Ordnance Corps, late 2nd Battalion. Painted by Corporal J. Jordan, M.M., 21st Battalion and Private James Sharman, late 8th Canadian Rifles.

The ancient weapon does not appear entirely to have lost its usefulness for it has occasionally been hailed as a useful auxiliary in giving a realistic touch to warlike celebrations. That it still retained its power to destroy was demonstrated amid a scene of public enthusiasm 1885 when the Peterborough contingent left the city to take part in the Northwest Rebellion. A regrettable incident damped the ardor of the onlookers. Due to a misunderstanding the shot was fired prematurely and an officer, Captain Jim Snider, lost his right hand, shattered by the explosion.

On another occasion the gun came close to figuring in a court case.

On the evening of the day when news of the relief of Ladysmith reached the city, the old gun was pressed into service in the celebration and filled with powder, manure, old clothes for a grand salvo.

A local citizen living on Murray street declared that the concussion following the explosion had loosened the bricks in the wall of his house. Asserting that the explosion was so terrific as to be heard in Warsaw, the complainant appealed to the council for compensation and even hinted at a lawsuit. The Council, however, would not budge and the matter was dropped.

For three or four years prior to 1926 the gun was the home of a pair of swallows which came annually to their nesting place in the muzzle. On May 24th of last year, however, two boys with a curious, perverted sense of humor dislodged the nest by setting alight some firecrackers in the gun. Few birds return to the same place if their nests are torn down or destroyed and the swallows in the gun at the Armouries have proved to be no exception from the rule.

In June of the present year in preparation for the visit of the Governor-General, Lord Willingdon, the old gun in common with the others in the city received a coat of the battleship grey paint so much favored by the War Office in the days before the Great War.

HALF HOLIDAY TRIP TO GORE'S LANDING AND HARWOOD

On Thursday, August 4th, Steamer Stoney Lake will leave the George Street Wharf at 1.30 p.m. for Gore's Landing and Harwood. Adults, 75c; Children 40c. 2d, 28, 2162

EVERYBODY IS GOING

CHEMONG REGATTA

RACES OF ALL KINDS

Aquaplaning demonstrated by Peterboro Canoe Co.

Hourly Bus Service

COLUMBIA ORCHESTRA FOR DANCE.

Thursday, Aug. 4

"Best Course on the Kawartha Lakes."

HASTINGS HAS LEGION BRANCH

Returned Soldiers of Village and District Are Organized.

OFFICERS ELECTED.

Another branch of the Canadian Legion of the British Empire Service League was organized on Sunday afternoon last at Hastings, when an enthusiastic meeting of returned soldiers unanimously resolved to make application to the Dominion Council of the Legion for a charter. The chair was occupied by Lt.-Col. E. Birdsall, ably supported by Captain Marriott. The aims and objects of the Legion were outlined at considerable length by Secretary S. Whatley, of Branch No. [illegible], Peterborough, who was specially requested to visit Hastings and organize a branch. At the conclusion of his address, a resolution was unanimously passed thanking him for his attendance.

The following were elected as officers of the new branch:

Honorary Presidents— Col. R. E. Birdsall, Major Belford and Dr. Embury, M.P.

President—Captain Marriott.

Vice-President—Lt.-Col. E. Birdsall

Vice-President — Comrade McKenty.

Secretary - Treasurer — Comrade Chaplin.

Executive Committee — Comrades Malchove, Doods and Baskins.

At the conclusion of the organizing meeting, the newly elected officers and members of the branch met in council and discussed routine matters, making preparations to hold subsequent meetings and prepare for the winter activities.

The local branch of the Canadian Legion will march to Little Lake Cemetery on Sunday afternoon next to decorate the graves of deceased comrades. All members and ex-service men will please take note. Parade at 2.45 p.m. sharp.

IN POLICE COURT.

Seven men pleaded guilty, before His Worship Magistrate O. A. Langley this morning, to being intoxicated or to drinking in a public place.

His Worship dealt very severely with those who appeared. He gave them stiff fines and promised that there would be heavier fines in the future if there was not a slackening off in the number of drunks in the police court.

Four men were each given $20 and $4.50 costs, or 30 days in the common jail.

Two, who were found intoxicated out on the Norwood Road by Provincial Constable Maker, were fined $10 and $6.50 costs.

One man was fined $30 and $4.50, as he interfered with a little 7-year-old girl on Bethune Street while intoxicated.

Thomas Flannery pleaded guilty to beating a horse and was fined $10 and $6.50 costs.

AROUND THE CITY

Two lunge, one weighing eighteen pounds and the other eight, were caught by Jack Amys while paddling up from camp at Hiawatha.

Deaf Mute Robbed Of Book and Pencil

NIAGARA FALLS, N.Y., August2 (Canadian Press). — The world's meanest men have been discovered here. Several of them attacked a deaf mute, stole one hundred dollars from him, and then took his notebook and pencil, his sole means of communication. He was forced to walk three miles to the Police Station to report the loss. There has been no arrest.

Hot foods are off the menu!

SHREDDED WHEAT

Crisp shreds of whole wheat
In cold milk or cream
With fresh fruits and berries

WEDDING BELLS.

HAZELTON—PICKENS.

On Saturday, July 30th, Mary Kathleen Pickens, of Toronto, formerly of Peterborough, was married to Norman Wells Hazelton, also of Toronto. The marriage was solemnized at St. Mark's church, Parkdale, by the Rev. W. H. White, M.A. The bride was attended by her father, Capt. F. J. Copperthwaite, and Mrs. Copperthwaite. It is understood that Mr. and Mrs. Hazelton will reside in Toronto.

OBITUARY.

REV. W. B. TIGHE.

A former resident of Smith passed away at Ottawa on Sunday morning in the person of the Rev. W. B. Tighe, B.A., B.Th., minister of McPhail Memorial Baptist church in the capital city. Mr. Tighe's death came suddenly, as he expired while making preparations for the Sunday morning service.

Mr. Tighe had been suffering from heart trouble during recent years. In 1925 he was given leave of absence from his church for one year, in the hope of regaining his former vigor, and in 1926 he again took up his duties, apparently much improved in health. Friends in this neighborhood think he overtaxed his strength in carrying out his many official duties in connection with the Baptist denomination.

Mr. Tighe, who was a graduate in Arts and Theology of McMaster University, was born in Dummer 57 years ago, and came with his parents at an early age to Smith. Before entering the ministry he spent some years as a Public school teacher near Lakefield. He held pastorates in Baptist churches in Whitby and Hamilton, Ontario, Winnipeg, Manitoba, and Yorktown, Sask., before taking up his large charge in Ottawa. Because of his residence in the prairie provinces, he was keenly interested in missionary work there and was secretary of the Western Baptist Missions Board.

Mr. Tighe was to have begun his annual vacation yesterday and was expected at the old home in Smith early next week. At the time of his passing, he was in receipt of an invitation to preach in the Gilmour Memorial church on Sunday, August 14.

Surviving him are his wife and two hildren, a son and daughter, his mother, Mrs. John Tighe, a brother, J. Howard Tighe, farmer in Smith, three sisters, Miss Susan Tighe, Mrs. Bullock, of Peterborough, and Mrs. Whateley, of Saskatchewan.

Mr. Tighe's father, the late John Tighe, of Smith, was drowned in Chemong Lake last summer.

MARRIAGE.

MORROW — STAPLETON. — In Regina, Sask., on August 1, 1927, Helen Norton, elder daughter of Mr. and Mrs. C. S. Stapleton, Peterboro, to Harold C., son of Mrs. Morrow and the late Mr. Bernard Morrow, Peterboro.

SAILORS SAY FOOD SHORT

(Continued from page 1)

On the other hand, Captain Borgman growlingly describes his men as "a damned lot of Bolsheviks" and states that his ship started with sufficient provisions for four months Matters were further complicated by the presence on board of the 62 year old skipper's 27 year old wife and baby, the latter being only three weeks old when the vessel sailed. The Chimlachote was carrying 1,400,000 feet of lumber.

BOY DROWNED.

Steps Into Water While Fishing With Father at Queenston.

NIAGARA FALLS, N.Y., August 2 (Canadian Press). — Angelo Savoy, aged seven, was drowned at Queenston last night. The lad was fishing with his father, and stepped into the water. The body has not been recovered.

Clean to handle. Sold by all Druggists, Grocers and General Stores

Stop That Knocking
Carbon Removed from Engine Cylinders by the Oxygen Process, While You Wait.
MILLARD'S BICYCLE SHOP
225 Hunter Street. Phone 234

C.C.M. REDBIRD
BICYCLES
for sale on easy terms at
ASHBY'S
Sporting Goods Store
200-204 Rubidge Street
All makes of Bicycles Repaired.
'PHONE 546.

Don't jeopardize your eyesight. Scientific and accurate tests only are to be relied upon.
M. J. ROCHE, Opt.
Eyesight.
188 Charlotte St. Phone 422

W. J. DAVIS
Phone 2983 379 Water St
HAS FOR SALE
One Second Hand Wagon. One Second Hand Manure Spreader. Wire Fence, Sold and Erected. Wood and Iron Pumps Sold and Repaired.
All kinds of Farm Implements sold.

SUPER RADIO SERVICE
SETS—REPAIRS—SUPPLIES
Eleven Years' Experience.
ROY A. WHITE,
103 Dublin St. - 'Phone 1452-J.
TTS, 2157

HATS up to $9.00, Clearing at $2.95.
MILLINTERIA
'Phone 30 - - 163 Charlotte Street
1d-27.

Get Your Parts at
PETERBOROUGH AUTO WRECKERS
Parts for All Cars. Also Batteries for All Makes of Cars. Cheap.
PETERBORO AUTO WRECKERS
178 SIMCOE STREET —'Phone 2962—
3 Mths, Mon, Thurs., June 13 to Sept. 13

RASPBERRIES — You want the Best! Such as MONCRIEF grows! If your Grocer does not handle them, 'PHONE 1437W. Now at their Best! Price:
— 2 FOR 25c — CRATE OF 36 BOXES, $4.00 —
3d-28 29 2—7203

VACATION NUMBER

The Evening Examiner

PROBABILITIES.
More people than ever enjoying the vacation pleasures at Peterborough district.

VOL. LX., No. 27 PETERBOROUGH, WEDNESDAY, AUGUST 3, 1927 PRICE THREE CENTS

Peterborough Is the Gateway to a Vacation Paradise!

Year after year, a steadily increasing army of visitors finds its way into the region of perennial charm, our great summer playground, the Kawartha Lakes. The Lake region extending from Lakefield to Coboconk and covered daily by an excellent steamboat service is easily accessible from Canada's most populous areas, and from the most densely peopled State in the American Union, New York.

Intrinsic merit is the basis of the ever-increasing popularity of the Kawartha region. In all the great expanse of the continent there is not to be found another region of fresh water so extensive, so picturesquely distributed into lakes, from the size of a city park to thousands of acres in area, where the islands, thick and frequent, stud their silver expanse. The water, shed from the glaciers of Laurentian slopes, is clear as crystal but not clearer or purer than the crisp cool air, rich with the resinous fragrance of the northern pine that creeps among the islands, which present, with the bold and indented shore of the inlocking land, an infinite variety of scenic beauty. There is no region that offers so many facilities for sport with rod and gun; the fishing is still good, and for the adventurous hunter desirous of hardier amusement, there is good deer shooting to be had in the fall season.

For scenic beauty, the Kawartha Lakes stand on a par with any chain of lakes in the world. Some eleven years ago Belgian engineers, sent by their Government to inspect the locks at Kirkfield, made a complete tour of the region and declared that for beauty the lakes rival any chain they had ever seen, not excepting even the far-famed Lakes of Killarney.

How many citizens dwelling on the banks of the Otonabee could give the complete list of the lakes that constitute the chief attraction of the holiday-makers' paradise? Here they are—Scugog, Sturgeon, Cameron, Balsam, Pigeon, Bald, Sandy, Buckhorn, Chemong, Deer, Lovesick, Stoney, Clear, Katchewanooka. Situated six hundred feet above Lake Ontario these fourteen sheets of water are blessed with a climate that is invigorating, healthy, and conducive to a maximum of pleasure. Splendid camping sites are to be found everywhere in the vicinity and the opportunities for sailing, motor-boating, yachting and canoeing are infinite.

Not without reason did the old Indian bards call this string of Nature's jewels "Kawartha." "Bright Waters and Happy Lands." The placid limpid waters, Nature's finest pictures set in frames of verdure, the wooded shores broken by bays and projecting points, the forests of pine, maple, and spruce echoing with the carols of feathered songsters, the green meadows and the running brooks captivate the onlooker with the charm that delighted the first white visitor, Champlain, when he paddled through the region at the head of his fleet of Huron allies in the Fall of 1615. The gallant Frenchman has left on record in his diary his impressions of the scene. "These lakes", he says, "as well as the rivers that flow from one to the other, abound in fish and the whole country is very beautiful and attractive. It seems as if the trees had been planted for pleasure."

Sir Walter Scott's description of a beauty spot in his own land might be appropriately applied to the Kawartha Lakes:

"So wondrous wild that all might seem
The scenery of a fairy dream."

The most languid tourist will find his lassitude disappear like magic in the clear air of the district, and the gradually increasing exercise of which he or she will be capable, will induce a sturdy state of health that will bring back the all but forgotten joy of living. Dull care that kills so many victims, itself receives a death-blow amongst the charming varieties of Nature's prodigality of delights, to be found in the semi-sylvan scenery—land locked and island dotted lakes, fanned by sweet pure airs, an unending variety, never monotonous, but ever charming.

The tourist who embarks on steamer or launch at Lakefield begins a fascinating ride among the channels and islands of the chain of lakes that stretch away, indefinitely, in almost every direction, leaving one in doubt as to which is the most beautiful. Until Clear Lake is reached, the shores are cultivated, and exceptionally fine and generous farm houses show the taste and the influence of the original settlers.

Passing the lock into Clear Lake at Young's Point, the aspect of the country changes. The woods come near to the water's edge and the outcrop of the granite, the oldest geological formation on the continent begins.

Young's Point.

Young's Point, on Clear Lake, famous in Indian lore and legend, is easily reached either by road or water. From it the tourist can disport himself with equal ease on either Clear Lake or the smaller Katchewanooka Lake. Not the least of the attractions of Kawartha Park on Clear Lake are the sloping sandy beaches which lessen the risks of swimming.

Along the shores of Clear Lake are excellent resorts with good accomodation.

Chief of these are South Beach House, and in Young's Point Carleton House and Lakeview House.

South Beach commands one of the finest views of the entire chain of lakes. From the long verandah of the hotel, looking north east on a fine summer day the tourist is confronted with the stretch to the end of Clear Lake, a panorama of rock, island, pine and blue waters under an azure sky.

Stoney Lake.

A few miles more one is in Stoney Lake, the banks of which are armor clad with these same granite outcroppings. The lake is a maze of channels with islands everywhere. These islands seem to be nothing but rock, but the cedars find a foothold, and give their shade to scores of cottages, which are now tenanted by their Canadian and American owners.

There are eight hundred of these islands which rise from the bosom of the waters and present every shape and size which the mind could conceive. Most of them are crowned with fragrant pine and balsam. Stoney Lake has a vast wealth of romantic beauty and charm encompassed in its area of ten miles from north to south, with a varying width of one to two miles.

The shores are thickly wooded down to the water's edge, while on the various points have been located cottages, colonies, and well-kept hotels.

Charm succeeds charm at every stage of the journey until the traveller reaches the dock at Burleigh Falls, a favorite resort for sportsmen, especially those from Rochester, Buffalo, Cleveland, Pittsburgh and New York.

Here one has the advantage of access to the markets, through the telephone, the daily visits of the boats, and service of mails, while he is at the same time within paddling distance of fishing grounds which have all the charm of the unbroken and unvisited wilderness.

At a point 865 feet above sea level, the Park Hotel is romantically situated at the junction of Stoney and Lovesick Lakes. In front of the inn the Falls plunge in broken cascade over cyclopean boulders. North of the inn the rocky terrace slopes down to Stoney Lake and at the wharves the steamers can be boarded which give access to all parts of the picturesque cordon of lakes that extend into a gigantic crescent of pellucid water, for many miles. Not far away is the home of the Burleigh Falls Fishing Club, an organization of American sportsmen. The camp is, however, also open to the public.

Travelling north by the bus or motor, the tourist arrives at Apsley, the point of departure for a number of lakes less frequently visited than the neighboring Kawarthas.

Making Apsley his headquarters, the camper may make trips of two days' duration to neighboring lakes—Jack, Eagle, Loon, Long, and many others. Long Lake offers splendid opportunities, for the camera artist; Jack Lake is a haunt of fishermen, but its banks are inhospitable to the itinerant camper; Loon Lake has many beautiful vistas, and abounds it is said, in black bass. The old depot trail, reached from Apsley, leads into the wildest of the section, and should be attractive to the person who loves the grand rather than the chic. North of Apsley is Eel's Lake, where are some good camping sites.

Juniper Island.

Where Stoney and Clear Lakes meet, Juniper Island thrusts its granite nose through the waters. This is a rallying point for all resorters for here are the post office, general store and a large dancing pavilion. Around the shores of Stoney Lake are a number of popular resorts, all with good accomodation. Chief of these are McCracken's Landing, where Mount Julian frowns over the lake, and Burleigh Falls at the junction of Stoney Lake and Lovesick Lake. Upper Stoney Lake, separated from the Lower Lake by Boschink Narrows, is a lovely sheet of 800 islands. Crowe's Landing on the southern shore, is a popular resort.

Crowe's Landing.

Crowe's Landing is to the eastern end of Stoney Lake what Juniper Island is to the lower part of the lake. It is the postal, shopping and social centre of Upper Stoney Lake and the headquarters of the Upper Stoney Lake Cottagers and Campers' Association. Beautifully situated on the south shore of the lake facing Eel's Creek and close to some of the best fishing grounds and picnic points, Crowe's Landing is becoming one of the most popular places in the Kawartha district. Here are located two stores, a fine pavilion used for dancing and social events during the week and the scene of church services each Sunday, and a fine summer hotel conducted by Robert Lennox. Splendid wharf accommodation is provided. Electric lights have been installed this season and other improvements have made Crowe's Landing an ideal vacation centre. The view from this point is one of the finest to be obtained anywhere around Stoney Lake, there is usually a welcome breeze and with the fine accommodation available there are few places in the district that have more to offer the holiday-seeker. Steamers of the Stoney Lake Navigation Company call daily while Crowe's Landing is easily reached by motor car, as it is little more than an hour's run from Peterborough.

McCracken's Landing.

A Stoney Lake beauty spot that has long been popular is McCracken's Landing where the Victoria House is situated and the terminus of the Stoney Lake bus line running in conjunction with the Canadian Pacific Railway. There are many reasons for the popularity. The location is ideal; the place itself is one of the most favored by nature of any point in the Kawarthas. The view from McCracken's Landing includes some of the prettiest islands in Stoney Lake, Juniper, the centre of summer activities being only a short distance away. Good fishing spots are in close proximity to the Landing, while such favorite picnic points as Gilchirst Bay, Burleigh Falls and Upper Stoney Lake are easily reached. A commodious and well-conducted summer hotel this year much improved, a well-stocked general store, a tea room of picturesque construction and other accommodation is to be found at McCracken's Landing, which is a favorite point for motor parties.

Viamede and Mount Julian

The Viamede and Mount Julian resorts are reached after an hour's sail from Juniper Island, passing through one of the loveliest sections of the lake. They are on what is known as the Burleigh shore. Here rises stately Mount Julian clothed in verdure, its summit commanding magnificent views of the lakeland regions. In the shadow of the Mount is the Viamede Hotel, surrounded by groves of giant trees through which the visitor may roam amid the varying charms of Nature's out-of-doors. The hotel is modern modern in its appointments and has a high reputation. Boating, bathing and fishing are naturally the principal recreations. There is also a large dancing pavilion. The other hotel at this point, the Mount Julian, has accommodation for fifty guests.

Breezes Island is near the eastern shore of Stoney Lake and Boschink Narrows and within a mile of White Lake, which provides some of the best bass fishing in Canada. The Glenwood Resort Hotel is on this island.

Buckhorn Lake

Another attractive lake on the eastern group of the Kawartha chain is Buckhorn Lake. On the shore of this lake is Hall's Bridge, a pretty village reached by driving from Lakefield or by steamer to Burleigh Falls, thence by launch or road. The Buckhorn and the Windsor are hotels open the year round, the territory adjacent being not only a capital one for fishing and general summer outings, but also a splendid hunting ground.

Buckhorn House is situated close to the lock between Little Buckhorn and Buckhorn Lakes. In front of the inn the Buckhorn River foams and washes on its way through a 19-foot descent along a water-course beautifully studded with tree-crowned islands. From the point of view of the fisherman, this is one of the high spots of the Kawarthas especially for bass and lunge. Eighteen pounders are common catches in this neighborhood. Viewed from here, the sight of the broad expanse of Buckhorn, the timbered shores, and the creek discharging into the lake is one to kindle the imagination and to linger in the memory.

Near Buckhorn House is a huge block of granite, poised on a very narrow base, recalling Wordsworth's lines in Resolution and Independence.

As a huge stone is sometimes seen
to lie
Couched on the bald top of an eminence;
Wonder to all who do the same espy,
By what means it could hither come
and whence.
So that it seems a thing endued
with sense.
Like a sea beast crawled forth
which on a shelf
Of rock or sand reposeth, there to
sun itself

East from Buckhorn Lake is Pigeon Lake; a beautiful sheet of water dotted with picturesque islands on which many charming summer homes have been built.

Towards the southern end of the lake, seven miles from Bobcaygeon, is Jacob's Island of fairly considerable size with a good hotel. Between the two lakes is the mile-long channel known as Gannon's Narrows.

Oak Orchard

Oak Orchard Lodge is situated in a park of oak trees near the junction of Buckhorn Lake and Pigeon Lake. The hotel has accommodation for one hundred guests and is first class in appointments and service, being greatly favored by visitors from the United States. It is reached by motor from Peterborough, a drive of fifteen miles over a good road.

Near Oak Orchard, Champlain and his followers made a halt on the journey with their Huron Indian allies to give battle to the Iroquois tribes in New York State, and evidences of the expedition have been found in the vicinity. Another interesting spectacle is the floating bridge across Gannon's Narrows, which saves the motorist a long overland journey.

Beachwood

Nesting on the shores of Deer Bay, with a lovely background of pine and spruce, Beachwood is one of the most beautiful summer resorts in the province of Ontario. The fishing in Deer Bay consists largely of black bass, big mouth bass and maskalonge, which are noted for their size and gameness. At Beachwood, the bay is about one mile wide with a splendid view of Lovesick Lake on the northeast.

While Peterborough may be regarded as the natural gateway to the lower lakes of the Kawartha chain, Bobcaygeon is the central point of the entire region. Bobcaygeon is in itself a delightful vacation ground with good accommodation for boating, fishing, tennis and bathing. Three and a half miles to the north of the village is located the headquarters of the Beehive Golf and Country Club, the farthest north golf course in the Kawartha district of Peterborough County. The Beehive is a picturesque old log building erected in 1831 and is situated near Sturgeon Lake. Playing privileges are available for visitors.

Further west are Sturgeon Point and Fenelon Falls, easily reached by automobile or by motor launch. Beyond Fenelon Falls to the northwest lie Cameron Lake and Balsam Lake, from which the ambitious traveller can paddle via the Trent Canal into Lake Simcoe. The manner in which the lakes and rivers of this section of Ontario are linked together by Nature can be readily appreciated when we realize that while there are 235 miles of continuous system of navigation embraced in the Trent Waterway between Trenton on Lake Ontario and Georgian Bay on Lake Huron, there are only 32½ miles of excavated canal on the entire route.

Fenelon Falls situated on the lovely Fenelon River, between Sturgeon Lake and Cameron Lake and reached directly by rail, is a convenient point of vantage for anglers, canoeists and all lovers of the out-of-doors who would enjoy the delights of both Sturgeon and Cameron Lakes. The scenery here is wonderfully impressive and a splendid view of the Falls may be obtained from the high rocky banks of the Fenelon River. Good accommodation may be had at the Kawartha Hotel overlooking the river, or at the smaller hotels in the town. Fenelon Falls is also an excellent point for outfitting and starting on canoe trips to more northerly lakes.

Sturgeon Lake

Sturgeon Lake is the best known of the westerly Kawartha Lakes and has annually a large number of visitors. The lake is in the shape of a great "L" at the angle of which is the village of Sturgeon Point, with a summer population of six or eight hundred, having a post-office, store, boat livery, and daily boat connection with Lindsay and resorts on the other lakes. Here a fine regatta is held every August. The lake is well stocked with lunge, and fish from five to fifteen pounds are caught every day in the season. The mouth of the Scugog River is a vast bed of wild rice and water vegetation, forming a fisherman's paradise, as among these weed beds the fish hide in order to pounce upon their prey. Sturgeon Point, Greenhurst, and Thurstonia all have increasing colonies of summer visitors, and good hotels where the tourist is assured of a pleasant healthful vacation.

Balsam Lake

Coboconk is the gateway to Balsam Lake. At this picturesque village, the tourist can find pleasant accommodation, all necessary supplies, and guides, and make daily trips into the inviting stretches of the lake. Grand Island, with its thousand-acre ranch occupies the centre of the lake and around its shores the fisherman is reasonably sure of catching lunge and bass. Copper-spoons for lunge and worms or minnows for bass are the standard baits in July and August. To the west of the lake is Kirkfield, with its famous lift lock on the Trent Canal. Here is to be found good hotel accommodation and excellent facilities for tennis and golf.

Haliburton Highlands

To the north of the Kawartha Lakes lies a great stretch of beautifully wooded rugged country, with hundreds of lakes and streams constituting a veritable Paradise for the angler, hunter and canoeist. This is known as the Highlands of Haliburton, and is famed for its cool invit-

(Turn to Page 2, Please)

Here's
Where Pleasure
Was Discovered

The Central Ontario District, of which Peterborough is the hub, is a true vacation spot; a natural holiday environment, made easily accessible by good roads and made comfortable by excellent hotel accommodation.

The best vacation you ever had is waiting for you—right here.

And the articles and advertisements in this special vacation number are designed to assist you in choosing the exact place where you will enjoy your 1927 vacation.

Vacation Days are Here

A. G. HARRIS
"The Careful Chemist"
351 GEORGE STREET :: 'PHONE 527

Many Historical Documents Exhibited By Hudson Bay Co.—Charter Copied

WINNIPEG, Man., Aug. 2 (Canadian Press).—Relics of the history of the Hudson Bay Company were exhibited here recently for the first time. Many old documents, books from old libraries used in the long nights of the Arctic, swords, guns, marriage licenses signed before the company officers, and examples of life from every part of the country touched by the company, were on view.

A model of the Nonsuch Ketch, the little ship that dared the ice floes of Hudson Bay in 1688, a facsimilie of the charter granted by King Charles II. in 1670 along with the deed of surrender of land by the Hudson's Bay Company to the Dominion of Canada portrayed the historical events linked up with the opening of the north country, Andrew McDermott's peppercorn lease of land for 1,000 years on payment of one peppercorn a year is among the collection.

WARSAW NEWS

WARSAW, Aug. 3.—The Presbyterian congregation held a meeting on Thursday evening.

A deputation from the Women's Institute waited upon the council on Friday afternoon, with propositions for much needed improvements to the town hall.

The United Church Ladies' Aid met in the church basement on Thursday and had a pleasant social time. The rain stopped the picnic which had been planned.

A good deal of rye and wheat is cut, and farmers are hoping the change to clear weather may continue, as the crop is good.

Vacation Specials At
Browns' Hardware

Sterno Canned Heat, 2 for 23c		FOR COTTAGE OR CAMP KITCHEN	
Campers' Grids	69c, 89c	Preserving Kettles, large size—	
Campers' Knives, a heavy Knife with Can Opener. Just the thing for outings. Each	39c	Enamel ware	39c
		Aluminum ware	$1.40
Hair Clippers	$1.09, $1.59	Aluminum Sauce Pan, a handy little utensil	21c
Barbers' Shears	79c	Daisy Tea Kettles—	
		Aluminum ware	89c
		Tin ware	24c
		Enamelled Washboards,	69c

DIAMOND ELECTRIC LIGHT BULBS, 25, 40, 60 WATT
23c EACH, 4 FOR 83c

Browns' Hardware
PHONE 532 171 SIMCOE ST. WE DELIVER
Just Off George St. Where Low Expenses Ensure Low Prices

The Brown Boat Co.
Lakefield, Ontario.
Makers of Red Feather Boats
Famous the world over for quality and appearance. Send for Illustrated Booklet.
BOAT LIVERY.
Boats rented for delivery at all points in surrounding district—Canoes, Skiffs, Outboard Motor Boats, etc.

YOUNG BEAR IS ATTRACTION

Caught on Road Near Apsley and Chained Behind Stove.

LIKES BISCUITS.

Not the least of the attractions at Apsley is a young black bear caught some two months ago by two youths of the village and now chained in the rear of the store of George Stephens.

Master Bruin, who is daily the object of attention from tourists and neighbours, has developed a fondness for biscuits. It is worth while going some distance to see him perched precariously on the sides of a tub as he paws the water in the effort to create a current which will bring the tit-bit within reach.

The approach of a visitor invariably brings forward the little forest urchin the full length of his chain, and the hand which endeavours to stroke him without at the same time producing something edible is always in danger of being clawed or bitten by the tiny teeth, not yet capable of doing very much damage.

CAVAN PERSONALS

CAVAN, Aug. 3.—Mr. and Mrs. H. Lough, of Toronto, were week end guests with the latter's father, Mr. John White.

George Martin, of Toronto, motored down on Saturday and remained over the week end with friends here.

Mr. and Mrs. Chas. Shortt, of Toronto, spent the week end with Miss Winona Cathcart.

Miss Addie Howden, of Peterborough, spent Civic Holiday with her brother George here.

Mrs. Brown, Miss Clara Brown, Mr. George Brown and Mr. Beresford, of Agincourt, spent the week end with Mr. and Mrs. Albert Elliott.

Mr. and Mrs. B. Hutchinson, of Toronto, and Mr. and Mrs. C. Carr were guests of Mr. and Mrs. Albert Elliott on Sunday.

Thomas Newton, of Toronto, formerly of Cavan, is renewing old acquaintances here.

S. Todd was a visitor to Toronto on Friday last.

John Newton, who has spent the past few months with his daughter, Mrs. Janes, at Massey, has returned to his home here.

Mrs. Harrison and sons, Gordon and Ray, of Toronto, have spent the past week with her mother, Mrs. Wm. Tinney.

Peterborough Is The Gateway

(Continued from page one.)

ing climate, great stretches of primeval forest, magnificent hills and lovely lakes, which form a navigable waterway called by the Indians the Kashagawigamog Lakes.

Competent authorities assure us that the fishing on the lakes is not up to the high standard that prevailed ten years ago. Notwithstanding that, there are still some fine catches made every year and with an awakened interest on the part of the public and a more adequate conception growing up of the splendid asset the community possesses in the adjoining playgrounds, there is every prospect of pressure being brought to bear successfully on the Government with the object of having the waters restocked in such a way as to make the fishing grounds the equal of any in the Dominion.

In this ultra modern age, with its increasing demands on the nervous system, no better counsel can be given than that which bids us heed the call of the woids. Who can gainsay the wisdom of leaving behind for a short time the cares of business and the hectic pleasures of the city for life on the shores of the forest-girdled lakes where the sound of the traffic of city streets is exchanged for the music of the trees swaying in the wind; where the tremulous call of the loon takes the place of ringing of the phone bell; where the dying sun forms opalescent pools at evening and the twinkling stars are reflected in the gently rippling waters?

YOUNG'S POINT

YOUNG'S POINT, Aug. 1.—Miss N. McCauley, of Calgary, is at present visiting her sister, Mrs. Fred Young.

The funeral of the late Watson Carter was held from the residence of his father, Robert Carter, on Sunday afternoon, to the Lakefield Cemetery. It was attended by a large concourse of friends and relatives, the casket was borne to the grave by four of Watson's school chums, namely, Maurice O'Brien, Eric Robinson, Earl Harvey and Gerald Tedford.

Mr. Russel White, of Peterborough was the guest of Mr. and Mrs. Andrew Wilson on Monday.

Mr. and Mrs. Percy Stenner, of Peterborough spent the week-end at the home of the latter's parents, Mr. and Mrs. A. Wilson.

Misses Marjorie and Dorothy Wilson, of Toronto, were the guests of their aunt and uncle Mr.and Mrs. A. Wilson, over the holiday.

Mr. and Mrs. Jackson, of Oshawa called on the Rev. R. T. C. and Mrs. Dweily at the rectory on Sunday.

Mr. and Mrs. D. Darling, of Peterborough, are spending their holiday at the home of the latter, Mr. and Mrs. A. Wilson.

Miss Ida Godfrey, of Toronto, spent Sunday with her mother, Mrs. Godfrey.

Mr. and Mrs. W. Shearer, of Buckhorn, passed through the village on Sunday, en route to Burleigh Falls.

Mr. and Mrs. George Wilson, of Buckhorn spent Sunday at Burleigh Falls and Viamede.

A Message from the Mayor

Interviewed by The Examiner, His Worship Mayor W. T. Holloway thus expressed himself: "Peterborough citizens are beginning to realize that they have at their doors a wonderful playground and every years sees an increasing amount of effort on the part of local bodies to place the attractions of the Kawartha Lakes before the attention of the vast army of potential visitors in the most populous districts of Canada and the United States. It is one of the additional merits of the lakes that they are the most accessible of all the great playgrounds, being within easy reach of the most populous areas of the Dominion and the Republic. For example, some of the most beautiful portions of the lakes are within three hours' journey from Toronto.

Peterborough is now fully awake to the importance of the tourist traffic in the economic life of this province, and the city is heartily behind any movement having for its object the boosting of the holiday resorts of this neighborhood.

Dine in Comfort at
PARIS CAFE

HOT weather means all too frequently a poor appetite and a bolted meal. Food that is not enjoyed does harm and steals hours of good work and restful sleep. Frankly, you should try the Paris Cafe for a luncheon or dinner during the hot days. Tastily prepared summer-time specials, fresh vegetables and salads, courteous service, and, above all, cool fresh air contribute to a perfect meal that is long remembered.

415 George Street

SALAD FOR WINTER

Do not neglect salads in the wintertime when you naturally serve heavier food. While the food value of a green salad is not large, the salts and vitamines it supplies are most necessary to the system.

Materials used in modern painting are not impervious to the X-ray as were the paints used by the old masters.

Renew Your Subscription

Fish and Feel Fit

Replenish your FISHING TACKLE Kit with WHITE'S TACKLE for your Vacation.
You have the Cottage — We have the Tackle!
White's Cycles & Sport
212 CHARLOTTE STREET

GOOD CATCHES IN SHORT TIME

H. Pearson, of Rochester, Gets Full Limit in Two-Day Visit.

FINE 'LUNGE.

Good catches in record time were made last week at Burleigh Falls by H. Pearson, a visitor from Rochester. He arrived for two days' fishing on Stoney Lake ,and on both days caught his full limit in bass, and in addition three beautiful 'lunge—one 13 pounds, another 12 pounds ,and a third 9 pounds. Needless to say, a very happy fisherman left for Rochester after his brief holiday.

STONEY LAKE PERSONALS

STONEY LAKE, Aug. 2.—Mr. F. G. Stark and daughter, Mrs. Walter Brown, and her daughters, all of Rochester, are at "The Brown Study" near Crowe's Landing.

Mr. and Mrs. Cookson and family of Toronto are at "Dehli."

Mr. and Mrs. A. Hunter of Lakefield are summering at their island near Mount Julian.

Mr. G. Guillett of Cobourg is at his cottage at Hurricane Point.

Mr. R. J. Colville of Toronto has opened his cottage near McCracken's Landing.

Mr. and Mrs. J. R. Dodworth of Pittsburgh, Pa., are at their summer home at Boschink.

Miss Florence Adams of Peterborough spent the week end with her sisters at Kawartha Park.

Mr. and Mrs. Paul Bilkey and family of Montreal are spending the summer at "Viamede."

Miss Helen Edmison left for Torontoon Monday and later in the week leaves for New York where she will remain some time.

Mr. and Mrs. J. M. R. Fairbaine of Montreal have opened "Codach" on Juniper for the summer.

Mr. and Mrs. J. M. Gouinlock and children of Toronto are at their cottage near McCracken's Landing. Mr. Gouinlock is not in good health and this year has been compelled to relinquish his duties as secretary of the Stoney Lake Cottagers' Association to his assistant, Mr. Ian Witherspoon.

Mr. and Mrs. T. E. Barrie of Peterborough have opened their cottage near Juniper for the season.

Mr. E. B. Lausier of New York is spending the summer on the lake.

Mr. S. Henderson has opened his cottage, "Kannatha Lodge" for the summer.

Dr. Leeming of Chicago is spending the summer at his cottage near Juniper.

Mr. T. H. Jones of Toronto has opened his cottage at McCracken's Landing.

Mr. D. H. Moore of Peterborough has opened "Ojai" for the season.

Mr. J. S. Knapman and family of Toronto are at "Forest Home."

Mr. F. J. Moore of Lakefield is at "Star Cottage" near Mount Julian.

Mr. Vineburg of Montreal returned home on Saturday after a few weeks spent at "Viamede."

Mr. Rayson of Toronto has opened "Twin Oaks" at Kawartha Park.

Mr. Buell of Rochester has opened "The Shanty" for the season.

Mr. and Mrs. J. H. Renwick of Peterborough are at "Sunrise."

Mr. and Mrs. C. B. Routley of Peterborough and Mr. Kenneth Routley have opened "Rockport" for the season.

Mr. and Mrs. J. M. Syn of Toronto are at their cottage on Grassy Island.

Mr. E. H. H. D. Hall of Peterborough spent a few days at his cottage this week.

Miss Edna Stubbs of Peterborough is at her cottage at Kawartha Park.

Mrs. Joseph Stewart of Peterborough returned on Monday from "Glenwood" where she spent a few days.

Miss Edith MacLean who spent her vacation at "Viamede", returned on Saturday to her home in Belleville.

Rev. and Mrs. R. F. Stillman and Misses Ruth and Blanche Stilwell of Norwood are at their cottage near Crowe's Landing.

Mrs. J. Gordon Smith of Montreal is at "Shota".

Major and Mrs. H. C. Witherspoon and sons of Port Hope are at their cottage on Lower Stoney Lake.

Mr. and Mrs. E. C. Carter of Pittsburgh are at "Shadyside" on the Burleigh Shore, near Mount Julian.

Mr. and Mrs. D. M. Hamilton of Kansas City, Mo., are spending their vacation at their cottage near Burleigh.

Mrs. Theodore Crawford and daughter, Miss Merle, are at their cottage at McCracken's Landing.

The Misses Clara and Ada Adams of Peterborough are at their summer home at Kawartha Park.

Mr. Alex Fitzgerald of Peterborough is spending the summer at Kawartha Park with Dr. and Mrs. J. H. Edmison.

Mr. and Mrs. H. O. Fiske of Peterborough have opened their cottage, "Fern Rock" near Juniper.

Mr. W. H. Hamilton of Peterborough has opened his cottage near Juniper.

Mr. D. B. S. Morris of Toronto is building a cottage on Lower Stoney Lake, near the Buell cottage.

Dr. and Mrs. J. H. Edmison, Miss Helen and Master Harry spent the summer at Kawartha.

Mr. J. D. Collins, one of the pioneers of the lake, has opened his cottage, "Catamaran". Mr. Collins probably is the real pioneer on the lake as he has been nearly sixty years a summer resident.

Mr. and Mrs. W. C. Ackerman of Peterborough have opened their cottage near Eels' Creek.

The Misses Graham of Peterborough are guests of Dr. and Mrs. J. H. Edmison.

Mr. and Mrs. A. M. Fitzgerald of Bridgeburg are spending a week at Kawartha Park with Mr. and Mrs H. G. Fitzgerald.

Mr. and Mrs. I. N. Ackerman of Norwood are at their cottage at Crowe's Landing.

Mr. and Mrs. A. E. Kilpert of Toronto are spending their vacation at "Viamede."

Miss Ada Galvin of Peterborough is spending the summer at Kawartha Park.

Mrs. Wesley Sherin and Mr. Gerald Sherin of Lakefield are at "The Shack."

Mr. and Mrs. Hugh Robb of Norwood and Mr. and Roderick Pakenham of Toronto are at "Oh So Kosy" at Crowe's Landing.

Mr. Robertson of Toronto and his family are at "Cairn Dhu."

Mr. and Mrs. George MacLeod of Toronto and family are at "Minnewawa."

Mr. W. G. Morrow and Miss E. Morrow of Peterborough are at "Oakdene" at Boschink.

Mr. and Mrs. Budreo of Toronto are at their cottage at Kawartha Park.

Mr. and Mrs. Pictairn of Pittsburgh have opened their cottage, "Crown Point", on Eagle Mount, for the season.

Dr. and Mrs. E. H. Pond of Pittsburgh are summering at "La Hinda" near Mount Julian.

Mrs. McKinney of Pittsburgh, Pa., is at her cottage at Kawartha Park.

Mr. William Silcox of Rochester spent his vacation at "Viamede."

Mrs. W. A. Sanderson of Peterborough is at her cottage, "Belmont", at Boschink.

Mr. and Mrs. Frank Stott of Rochester spent a week at "Wantasa Inn", McCracken's Landing.

Major and Mrs. G. E. Oxley are at their cottage at Mount Julian.

Mr. and Mrs. J. J. Speight and family of Montreal are guests at "Viamede."

Miss Marion Edmison of Toronto is the guest of Miss Edna Stubbs at her cottage at Kawartha Park.

Mr. and Mrs. Arthur Piper of Toronto have opened "Kimo" for the season.

Mr. and Mrs. Robert Simpson and daughter of Ottawa are at their island near Eels' Creek.

EVEN SURFACE.

Before painting a floor fill the cracks with putty.

EDEN CHURCH PICNIC.

An Enjoyable Outing Held at Maple Grove—Good Sporting Programme.

MT. JULIAN, Aug. 3.—Eden United church held its annual picnic in Mr. John Booth's maple grove. The weather was ideal for the occasion. The ladies served an excellent dinner and supper.

The sports were in charge of the baseball club, who were ably assisted in the races by Messrs. Clink, Mr. Gordon K. Fraser, and Rev. Mr. Ogden. Mr. Clink and Mr. G. K. Fraser took charge of the grab bag, which attracted young and old and caused considerable fun. The Rev. J. and Mrs. Ogden worked faithfully to make the picnic a success.

The church is indebted to Mr. Gordon K. Fraser (Burleigh Falls) Messrs. Clink (Toronto) Mr. William Thompson, Mr. and Mrs. I. D. Church (Mt. Julian), Mr. George Stevens, Mrs. Ottaway (Apsley), Mrs. Sam. Wilson; Mrs. William McCauley (Haultain); Mrs. D. Newell (Ahmic Harbour), Mrs. Feace and Mrs. Cone (Brooklyn) for donations. The proceeds for the day amounted to $140. In the evening the crowd dispersed, feeling satisfied that a very enjoyable day had been spent by all present.

MARMORA NEWS.

MARMORA, August 3. — Mrs. W. D. Donnelly returned home on Sunday after a month's stay with relatives in Toronto.

Mrs. U. Pinner is visiting relatives in Toronto for a few days.

Miss Helen Phillips is spending the holidays with relatives in Toronto.

Rev. and Mrs. C. J. Buckley and three sons left on Monday for a month's vacation.

1st Deloro Troop Boy Scouts will hold its first summer camp at Crowe Lake for ten days, commencing Aug. 6th.

Mr. and Mrs. Ross Hunter and family have returned from their holidays.

Mr. Alex Moon is home again from Belleville hospital.

Miss S. Alto of Detroit is spending a couple of weeks with Mr. and Mrs. B. Ganey.

Local Anglicans learnt with deep regret on Monday of the passing away at Trenton on Saturday of Canon F. W. Armstrong. He was in charge of this parish last fall for a little over a month prior to the apointment of the present Rector.

Rev. A. B. Caldwell and Rev. J. B. Creegan motored to Trenton Monday to attend the funeral.

Medical records show many cases where the appendix has occdrred on the left side instead of the right.

Once "a hopeless case of wasting" saved by VIROL

CYRIL D. COLSTON. Age 19.

The above photograph shows the remarkable effect of Virol on C. D. Colston (4, The Crescent, Blackheath, near Birmingham), *who was given up at the age of 5 by two doctors. (Full medical report on application to Virol, Limited.)*

Build your child's body for life!

The special function of Virol is turning delicate children into strong boys and girls. Virol does this by supplying just those vital foods without which health and growth cannot continue.

Protect your own children now by giving them Virol—the true food of life—and thus strengthen them for life by building their bodies now.

VIROL

Canadian Importers, Bovril Limited, Montreal
Sales Representatives for Canada:
Harold F. Ritchie & Co., Limited, Toronto. 46

HOME EDITION

The Evening Examiner

IF IT WILL HELP PETERBOROUGH AND DISTRICT, THE EXAMINER IS FOR IT

PROBABILITIES.
Moderate winds, fair to-day and Thursday, with a little higher temperature.

VOL. LX., No. 27 — PETERBOROUGH, WEDNESDAY, AUGUST 3, 1927 — PRICE THREE CENTS

DRAINAGE AREA TO BE DETERMINED

Arrangements Made For Replacement Of Old Portraits

Announcement Made By H. R. H. Prince of Wales at Government Dinner Held in Ottawa At Which He Was a Guest of Honor.

HOPED THAT THEY WOULD REACH CANADA SOME TIME NEXT YEAR

Collection Comprised Pictures of King Edward, Queen Alexandra, and Present King and Queen Which Were Destroyed When Old Parliament Building Was Burned.

OTTAWA, Aug. 3 (Canadian Press). — Arrangements are being made, by command of King George, that the portraits of King Edward, Queen Alexandra, and the present King and Queen, which were destroyed when the old Parliament Building here was burned, are to be replaced. The Prince of Wales made this announcement last night speaking at the Government dinner, in the Parliament Buildings, at which he was the guest of honor. Some time would be needed to paint the pictures, he explained, but he hoped they would reach Canada next year.

Referring to Canada's Diamond Jubilee, the Prince said that the Confederation of Canada if not the first, was at least the clearest step taken up to then on the road which has now led to the conception and attainment of autonomous communities within the Empire, equal in status, marked by a common allegiance to the Crown..

"To me in particular," the Prince of Wales continued, "as the King's oldest son, the conception has a special importance which, in whatever part of the Empire I may be, I try always to keep in mind. The Crown stands above all distinctions of country, race and party, and serves to mark the unity in which all such difference are trancended. If, some day, it should fall to my lot to assume that high responsibility, I trust I may be found worthy of it." He added that at least he had lost no opportunity of keeping fresh those contacts with all parts of the British Empire which he had made in the past ten years.

He emphasized the desirability of personal contact of peoples from widely separated parts of the Empire and frequent conferences among leaders in the various walks of life. Canadians he met in London kept him abreast with "development in this great country which is so bewilderingly swift."

Expresses Gratitude.

OTTAWA, Ont., Aug. 3 (Canadian Press).—The Prince of Wales, speaking at the Government dinner at the Parliament buildings last night, said:

"Mr. Mackenzie King, Gentlemen,—The toast you have just drunk so kindly gives me an opportunity of expressing the gratitude which my brother and I feel to the Canadian Government for their invitation to visit Canada in this memorable year, and for the wonderful hospitality which is now being shown us.

"On my own account, I must further express my deep appreciation of the high honor which has been done me to-day—one that I value all the more because I share it with so many distinguished Canadians and with the Prime Minister of Great Britain. I can think, Sir, of nothing which would serve to mark this visit more indelibly in my memory that the distinction which has just been offered me and which I gratefully accept. Membership of the King's Privy Council for Canada carries with it, too, certain duties and certain obligations; my acceptance of them constitutes one more link with Canada and a very intimate one.

"I have to make to you to-day an announcement which has been entrusted to me; I have been specially charged to make it in this building and on this occasion.

"It has been brought to the notice of His Majesty the King that amongst the pictures at the old Parliament Houses at Ottawa destroyed by the disastrous fire of February, 1916, were the State portraits of King Edward, Queen Alexandra, the Queen and himself. It is His Majesty's special desire to replace these portraits, and I am happy to be able to inform you, by command of the King, that arrangements to this end are now being made. Some little time, of course, will be needed for the painting of the portraits, but I hope that they may reach Canada some time next year.

Relations Strengthened.

"Since I was last the guest of your Government, since even my last visit to Ottawa, the relations of the Dominion of Canada and Great Britain have entered on a new and significant phase about which, I hope, Mr. Baldwin will speak to you to-night.

"My brother, the Duke of York, in opening the first meeting of the Parliament of the Commonwealth of Australia at Canberra, said: 'It is, perhaps, peculiarly fitting that we should celebrate the birth of this new capital city just after the close of an Imperial conference which represents

(Continued on page 11, col. 1)

Two Women Guilty Of Flogging Woman

FLORENCE, Ala., Aug. 3.—(A. P.)—Alabama struck back at its masked floggers yesterday, when Judge R. L. McClure convicted three men and two women of participating in the recent flogging of Mrs. Bertha A. Slay. Mr. and Mrs. Allen Cutler were fined $100 each, Albert Lindsey was fined $50 and Lucille and Charlie Lindsay $25 each.

COOLIDGE NOTE IS BOMBSHELL

Effect of Announcement That He Won't Seek Re-election Being Analyzed.

GENEVA FAILURE BLAMED.

WASHINGTON, Aug. 3 (Canadian Press).—The effect and significance of President Coolidge's brief announcement on the nation's political future were being analyzed carefully today by politicians, business men, and ordinary citizens, who were gradually recovering from the unexpected news from the Black Hills of South Dakota.

The unadorned ten word statement: "I do not choose to run for President in 1928," apparently was due to produce thousands of words of comment by political leaders and newspapermen and had fanned to sudden heat the Presidential campaign which seemingly had been lulled in tranquility during the summer months.

In general political leaders, shocked apparently by the bombshell-like character of the announcement out of a clear sky, either remain silent or only express terse, guarded opinions.

Foreign newspapers today surmise that the Geneva failure is the prime factor in the President's unexpected decision.

THE WEATHER

There has been a decided coolness in the air for several nights that presages the coming of fall. For the past two mornings the temperature has been down to 45 degrees, and while I have not noticed any effects of frost myself, I have been told that tomato plants were nipped slightly on Monday night in some gardens in the south end of the city. The highest temperature yesterday was 75 degrees. The rainfall for July in Peterborough was 4.01 inches. This is a larger figure than usual, but much less than districts farther west.—W. P.

SOLEMN SCENE AT DEDICATION OF MEMORIALS

Prince of Wales Dedicates Altar in Memorial Tower to War Dead.

BOOK CONTAINS NAMES.

Later Unveils Monument To Sir Wilfrid Laurier—Many Statesmen Give Addresses.

OTTAWA, Aug. 3 (Canadian Press).—Canada's Capital city, yesterday the scene of a joyful reception to the Prince of Wales, Prince George and Premier Baldwin of Great Britain, today was the setting for two solemn memorial services.

With fitting ceremony the official life of Ottawa joined with the distinguished visitors in paying tribute to the Dominion's war dead and to a great statesman.

The Prince of Wales dedicated the altar in the Memorial Chamber of the Peace Tower, the national monument to those killed in the Great War, and later that of Sir Wilfrid Laurier.

Many Witness Ceremonies.

Parliament Hill was thronged when the ceremonies began with the arrival of the Prime Minister of Great Britain and Mrs. Baldwin, who were conducted to the Memorial Chamber by Premier King. Shortly afterwards the two Princes arrived with their staffs, escorted by troops of the Royal Canadian Dragoons with gleaming helmets and fluttering pennons on their lances.

Promptly at three o'clock the Prince of Wales took his place before the altar while at the four corners stood an able seaman, a private, an airman, and a nursing sister. When the final words of the dedication speech had been spoken, the Last Post was sounded, the flag on the Peace Tower was dipped, and the guard of honor presented arms. As the last notes of the bugles sounded, those attending the ceremony and the crowds on Parliament Hill stood with bowed heads while the "Silence of Remembrance" was observed, and until the carillon on the Tower began with the notes of "O Valiant Hearts." The Hon. J. L. Ralston, Minister of National Defence, and Premier Baldwin spoke in eulogy of the dead.

On the altar will rest a book containing the names of the sixty thousand Canadians who gave their lives in the Great War.

Laurier Memorial Unveiled

The unveiling of the Laurier was made the occasion of tributes to the man whose life was linked with the development of the nation. Among those attending the ceremony were Prince George, Premier Baldwin, and Viscount Willingdon. The speakers were Sir Robert Borden, Premier King, and Hon. Rudolph Lemieux, Speaker of the House of Commons

The ceremony commenced at 3.30 when the royal party arrived at the south-east corner of Parliament Hill where the statue stands. His Excellency called upon Premier King to deliver the address, and Mr. King invited His Royal Highness to perform the unveiling. Hon. J. C. Elliott, Minister of Public Works, handed the cords of the flag to the Prince of Wales. The Centenary Choir, accompanied by a military band, led in the singing of "O Canada." The speakers included Hon. Raoul Dandurand, Hon. P. J. A. Cardin, and Hon. Senator F. Beique.

The entire ceremony was made spectacular by the tremendous crowds on the plaza below Parliament Hill, as well as the hundreds who were accommodated in special stands which had been erected for the purpose.

STATISTICS.

There are eighteen practising dentists in Peterborough including a triple combination of practitioners using the same office and clerical staff. The city has at least one outstanding figure who formerly practiced dentistry within its limits —His Worship Mayor Dr. W. T. Holloway.

Winner of Bard's Crown at Eisteddfod Refuses to Wear Robes During Ceremony

(By Herbert Bailey, British United Press Representative.

LONDON, Aug. 3.—Welshman are laughing at the refusal of Caradog Pritchard, a young journalist, who was the winning bard at the Welsh National Eisteddfod, or song festival, to wear the winner's robes, although J. H. Thomas, the Labor leader, was photographed in Druid robes.

Explaining his refusal to "dress up," Pritchard said, "I have no objection to members of the Gorsedd making asses of themselves, but I shall refuse to be crowned rather than make myself and any of my brother bards a laughing stock." He was later informed that his wishes would be respected and the ceremony proceeded without robing.

Pritchard's successful lines dealt with marriage.

Japan Warship Blast Kills Or Injures 20; Mines Explode On Deck During Manoeuvres

TOKIO, August 3 (Associated Press). — Twenty officers and men were killed or wounded during the naval manoeuvres off Kiushiu Island yesterday morning by the explosion of three mines on the middle deck of the minelayer Tokiwa, says a despatch to Asahi from Kiushiu.

The despatch says that the Tokiwa, which is Japan's largest minelayer, was damaged severely, and was docked immediately. A fire which followed the explosions was extinguished by bluejackets from neighbouring warships which were participating in the manoeuvres.

The Navy Office report of the accident merely stated that several officers and men were killed by the explosion, but that the ship was not seriously damaged.

Kiushiu is the southernmost of the three principal islands of Japan. The Tokiwa, a vessel of 9,700 tons, built in 1898, carries a complement of 648 officers and men.

MORE DETAILS OF BIG 'QUAKE

Mons. Buddenbrock Tells of Terrors in Kansu When Houses Fell.

WAS SAYING MASS.

SHANGHAI, August 3. — Canatails of the earthquake in Kansu Province, when it was estimated that a hundred thousand people lost their lives, have been received from Mons. T. Buddenbrock of Liangchow, who sent the first detailed account of the disaster several days ago.

"Monday preceding Ascension Day was unforgettable in its terrors," he writes. "We rose early, as is our custom. The beautiful May sun was shining in its glory, over mountains and valleys. There was nothing presaging disaster. My morning meditation was rudely interrupted by a violent shock, the windows rattling and the house quivering. Such shocks are usual here and soon all was quiet again. I proceeded to the orphanage chapel and began mass, when without the slightest warning there was an indescribable noise, terrible, thundering, and terterrifying echoes.

"As if carried by a hurricane, I was pushed from the altar through the sacristy, and into the open. Sisters and children rushed to the door as the walls crashed. The children scrambled out over the fallen masses. I still hear their screams. We were tossed about and it was impossible to stand. Instinctively we fell on our knees, asking God's mercy amid the roaring and the thundering of collapsing buildings, and rolling earth.

"It is impossible to give an adequate idea of the misery of the survivors, living in mud and straw huts, fearing to return to the few houses left standing.

"The 'quakes continued for some time. For miles in all directions everything is in ruins."

Only fragmentary reports, lacking details, continue to be received by the China Inland Mission.

AMERICAN TOURISTS EXPECT COOLNESS

Seek Summer Board in the Country, Rather Than in Hotels.

Mr. J. H. Burnham returned from the Eastern States this morning. He says that the heat drove Americans north like a forest fire. The chief business everywhere over there just now seems to be providing cool clean restful stopping and lodging places for tourists where they can go into the country and spend a week or two by the water and in the woods. The modern American wants a place to rest in. The hotels in American towns and cities are comparatively deserted. Transients as they are called are taken everywhere in the country. Noise has got on their nerves, and they avoid it. They complain that Canada has not yet got the idea of what they want, and there can be no doubt that when Canadians realize that enormous crowds looking longingly at Ontario and Quebec in the heat of summer, they will provide the accommodation required.

Aviator Fined $500 For Smuggling Aliens

LOS ANGELES, Calif., August 3 (Canadian Press). — Jack O'Brien, 19-year-old commercial aviator, was fined $500, and placed on 3 years' probation when he appeared in Federal Court here for sentence following his conviction on a charge of conspiracy to smuggle alien Chinese into California by aeroplane.

Burleigh Chaney and Emmett Longbrake, convicted at the same time, received a year and one day in Federal Prison.

TRAIN DERAILED NO PERSON HURT

Nine Cars Stay Upright When C. P. R. Train Leaves Rails.

NEAR COLBORNE.

TORONTO, Aug. 3 (Canadian Press).—The general superintendent's office of the Canadian Pacific Railway to-day issued a statement in connection with the derailment of the Montreal-Toronto passenger train near Colborne early to-day. It says that nine cars were derailed but remained upright. No person was injured. A special train brought the passengers into this city shortly after. Rumors were current in this city that many were killed and injured in the wreck.

SECOND DEATH FROM ACCIDENT

Detroit Man Dies of Injuries Received on Monday.

DAUGHTER DEAD.

CHATHAM, Aug. 3 (Canadian Press).—Dr. C. E. Watson, Detroit, who was injured on Monday when his automobile plunged into a ditch near here, died to-day. His fifteen-year-old daughter died a few hours after the accident, while the third occupant of the car, Mrs. Watson, escaped uninjured.

NORWOOD HYDRO HAS BIG SURPLUS

Will Pay $3,000 To Village and Reduce the Rates Slightly.

NORWOOD, August 3. — The auditors for the Hydro Commission of Ontario were in Norwood during the week on their regular visit. It has been made known by the chairman of the local Commission that it has been decided to cut a melon in which the ratepayers will benefit to the amount of $3,000, which is to be paid over to the corporation out of surplus earnings.

A reduction has been made on the domestic 5c rate from 60 hours to 50 hours, which will benefit those using over 50 hours per month at the 2c rate.

Farmer Kills Two Foxes On One Shot

BETHANY, August 3. — Thomas Thompson, an elderly farmer just north of the village is very proud of his shooting ability, having bagged two foxes with one shot one day last week. Mr. Thompson was on his way to the pasture for the cows, when he saw a fox in the field. He returned to the house for his gun, and on coming back in a different direction discovered two foxes. After waiting several minutes, he fired, and to his amazement he had killed both foxes with one shot.

A great deal of hay has been spoiled, and had to be burned owing to there having been so much rain lately.

The grain crop is ripening quickly, and cutting will be in full swing this week.

The root crops are good generally. Garden stuff is particularly good. Currants, gooseberries and raspberries are all ripe now and are being gathered as quickly as possible. The apples are going to be scarce in this district.

Among many old-time thieves there is a superstition that a crooked coin brings nine months' ill-luck to one who steals it.

JULY BUILDING PERMIT ISSUE IS VERY HEAVY

Twenty-five Given Out, With Total Value of $307,557.

AHEAD OF LAST YEAR.

First Seven Months of 1927 Total $541,885—Four New Houses.

The month of July was one of the largest in recent years, in the city of Peterborough, in regard to the amount of building being commenced. For the first seven months of this years there has been a gradual increase over the same period last year, until at present the amount of building permits issued by the City Engineer is more than three times that of last year. At the end of last month the total sum was $541,885.00 and up until the end of July, 1926, the amount was $151,153.00. In July twenty-five permits were issued and the amount involved was $307,557.00.

These twenty-five permits were divided into three classes, garages, eight, amounting to $570.00; dwellings, four, amounting to $20,500.00; and miscellaneous, thirteen, involving an amount of $286,487.00.

The big factor in this is for the addition to the Collegiate Institute, where work has already commenced. The addition will be 152 feet by 139 feet, and will contain thirty rooms. The estimated cost is $258,000.00, and it will be completed about the first of August, 1928.

Fred N. Shearer is building a seven roomed house on Monaghan Road, which will be completed about November 1, at an estimated cost of $3700.

J. S. Fanning is building a laundry on the west side of George street, just south of King street. This building is 125 feet 6 inches by 34 feet 5 inches. It will be one storey high and will be completed about October 1 at an estimated cost of $11,000.00. The firm of Charles Huffman and Sons is the contractor.

A. Comstock and Sons are constructing and altering their main building. The new building will be three storeys high with the interior finished in pine. A steam heating system will be installed and the estimated cost is $15,000.00. T. C. Ephgrave has the contract.

The chapel at the Little Lake cemetery has been re-shingled by F. Rowan with wooden shingles on asbestos paper. The estimated cost was $250.00.

S. Abbott is building a five roomed brick-veneer-stucco house on Lansdowne street at a cost of $1800.

Fred Dummitt is erecting a two-storey six-roomed house on Water street north for Mr. T. Barrie. This street north for Mrs. T. Barrie. This first of the year at an estimated cost of $6,000.00.

Vivian Lancaster received the contract to build the two flights of stairs at the Canadian Legion Hall which were thought to be necessary by Fire Chief George Gimblett.

Fred Rowan is erecting three houses at the corner of Kirk and Reid streets. The three are similar in design and will be two storey six-roomed houses with Brock pebble exterior walls at an estimated cost of $3,000.00 each.

FLIGHT TO INDIA ENDS IN DANUBE

R. A. F. Plane Comes Down Near Aschach, Austria.

START KEPT SECRET.

LONDON, Aug. 3 (Canadian Press).—The British Air Ministry announced today that the attempt of a Royal Air Force machine to make a non-stop flight to India ended last night when the machine fell into the Danube River in Austria. Flight Lieut. Carr and Flying Officer Dearth, neither of whom was injured seriously, were taken to Aschach, near Linz. The flight was launched secretly yesterday from Cranwell, England.

Many Bones Found In Excavation; Coffin Boards Turned Up At Collegiate

Many bones unearthed by the steam shovel of T. A. Brown and Company, and placed in a cardboard box lying in a corner of the cement shed of the general contractors, T. Witchel and Company, are ample justification for the expectation that some gruesome finds would come to light before the work of digging the foundations for the extension to the Collegiate Institute was completed.

For some days past, the men have been working in the south-east section of the area, in close proximity to the Armories, and it was at the excavation for the boiler room, eighteen feet deeper than the main foundation, that the bones were discovered.

Among them are arm bones, leg bones, parts of skulls—one showing very clearly the air passages leading to the nostrils, and some jaw bones, on one of which a single tooth is to be seen. In the same spot a number of boards were upturned which, although difficult to identify, may well be parts of the coffins enclosing the remains so rudely disturbed.

The men on the job are on the look-out for further relics. Those already found are being retained in the shed until the work is so far advanced that the possibility of further discoveries will be unlikely, upon which the bones will be sent to one of the cemeteries for re-interment.

City to Have Land Surveyed to Find Who Pays For Drain

Township, County, and Suburban Area Commission Decline To Assume Part of the Cost of Deepening the Park Street Ditch.

RESPONSIBILITY FOR THIS DRAIN WILL BE APPORTIONED BY SURVEY

Aldermen Favor Splitting Cost of Deepening, But Representatives of Other Bodies Are Unwilling, Saying City Gets Sole Benefit—August Council Meeting.

F. L. Webster, O.L.S., will be instructed by the city to make a survey of all the territory drained by the ditch on Park street south of the city limits, in order that the cost of deepening it and of future work on it may be apportioned by the Drainage Referee of the Department of Highways. This is the proper procedure under the Act, and was decided on at last night's meeting of the City Council.

Present at the meeting were Warden J. A. Middleton and Reeve Morley Smithson of Otonabee, representing the county, Reeve Lillico and the Council of the township of North Monaghan, and the Suburban Road Commission. None of these bodies seemed willing to take any responsibility, although most of the Aldermen favored doing the work, which it is estimated can be done for less than $200, and splitting the cost, possibly sixty per cent. paid by the city and twenty each by township and commission. Only Councillor Hunter of North Monaghan seemed willing to adopt this course, the others apparently preferring to take a chance on the engineer's report making it necessary for them to pay a portion of the expense, basing their objection to accepting a share on the contention that only the De Laval will benefit.

The engineer's fees, estimated at about six hundred dollars, will be apportioned in the same ratio as the responsibility for cleaning and maintaining the drain, and most of the Aldermen felt that it would be better to pay a part of the cost of the drain than to take a chance that the report would relieve the city of a great deal of this, but the other bodies took the opposite view.

The Mayor explained the reason for calling the deputation. The city has appropriated $3,600 to pay for tiling the drain inside the city and wished to know who is responsible for the drain below Lansdowne street. The old records of the digging of tht ditch have been destroyed by fire.

The ditch is at present, said His worship, filled with roots and rubbish and backs up the water. The city wishes to have it cleaned out and is willing to pay its share, besides making its own drain. The city wishes to hire an engineer to make a report on the properties that will benefit and submit his report to the Department of Highways for a decision as to payment of the engineer's fees and the cost of repairing and deepening the ditch.

His Worship assured the delegates that he had no idea what proportion of the cost each body would have to pay.

County Responsibility Doubted.

Warden J. A. Middleton expressed doubt that the county has any interest in the matter. He thought that the county nor the Suburban Area Commission, having responsibility only for the road, have no responsibility for the ditch, which drains the property in that district.

The Mayor said that the meeting was a friendly gathering to discuss the matter and that the city wishes to clear up the matter and will pay it all if the Department so orders.

Reeve Smithson of Otonabee stated that the county would not evade any portion of the cost assessed against it, although he can't see any responsibility to the county.

The Mayor said that the county might be included because the drain was built before there was a Suburban Area Commission.

He explained that the act provided that the engineer's fees, no matter who hired him, were to be divided according to his report.

Councillor Hunter of North Monaghan recalled that the township had dug the drain more than fifty years before, paying for it from its share in the sale of clergy reserve land.

He suggested that the surveyor would have to go back miles to find all the land drained by the ditch, and that the city should pay the cost of deepening the ditch.

William Brown of the Suburban Area Commission said that the Commission would have to drain other lands if it helped pay for this drain and he objected to this.

Harry Gainey of the Commission said that the engineers from the Department had said the only thing to do was to get an engineer to make an award.

When the Mayor suggested F. L. Webster Mr. Gainey agreed.

Ald. Pife pointed out that the en-

(Please turn to page 8)

Boy Falls 7 Floors, Hits Man and Lives

NASHVILLE, Aug. 3.—(A.P.) Roland Wolfe, two, will live to tell of his seven-story fall from the Hermitage Hotel unless hurt internally, physicians said last night. He suffered a broken arm and leg. Raymond Garnetts, of New York, on whom the child fell, recovered consciousness ten minutes later. He was badly cut across the forehead.

EIGHTEEN ENTER BIG PLANE RACE

Trans-Oceanic Flight Will Begin Afternoon of August 12.

TWO WOMEN ENTERED.

SAN FRANCISCO, Aug. 3 (Canadian Press).—The die was cast to-day for the first trans-oceanic airplane race in history with fourteen official and four unofficial entries for the James D. Dole thirty-five thousand dollar prize for the first and second aviators to fly from the North American continent to Honolulu, starting the afternoon of August 12.

The official list of entries was left incomplete when the hour for its closing at midnight last night arrived. The committee in charge of arrangements announced that all entries postmarked before that hour would be accepted when received.

A wide assortment of aviators and enthusiasts makes up the list which will enter the twenty-four hundred mile dash across half of the Pacific Ocean. Two women were among the official entries—Mrs. William Erwin, wife of a Dallas, Tex., entrant, and Miss Mildred Doran, Flint, Mich., school teacher, who will make the trip with John Augie Pedlar, Flint entry. Several army and navy aviators will participate.

GIVES ADDRESS ON CONFERENCE

Demonstrated Empire As It Was and As It Might Become, Says Baldwin.

GUEST OF HONOR.

OTTAWA, Ont., Aug. 3 (Canadian Press).—The Imperial Conference of last year was able to demonstrate the British Empire as it was and as it might become, to the Empire itself and to the world, Rt. Hon. Stanley Baldwin, Prime Minister of Great Britain, said in a speech at the Government dinner last night. The Prince of Wales, Prince George and Mr. Baldwin were the guests of honor at the dinner which was held in the Parliament Buildings.

The British Premier took up the work of the Imperial Conference. Dealing with inter-Imperial relations, Mr. Baldwin said what the committee did was to define in a phrase the living relationship of all parts of the British Empire to one another and to begin to work out the practical application of that relationship. The formula is founded on equality of status of all the self-governing parts of the Empire and the unity of the whole Empire under the British Crown.

"I have heard it said," Mr. Baldwin stated, "and said on very high authority, that Canada needed no such charter of nationhood, because she possessed it already." He said he would not venture an opinion on such a point which is one on which Canada alone could pronounce, but other countries within the Empire found help in the statement of their position.

"We are a practical people, and, granted that our status is clear, what we all want to know is how best we can carry on the everyday work of running not only our own countries but the British Empire." Mr. Baldwin summed up the efforts of the Imperial Conference in this direction in three words — consideration, co-operation and co-ordination. The view of the conference was that "no part of the Empire should henceforth act in external matters which are likely to affect the common weal without counting first what effect its own action may have on the other parts of the Empire and without giving these other parts a chance of expressing their views."

Require Vigilance.

The Prime Minister appreciated that keeping the welfare of every portion of the Empire in view in conducting external relations would require constant vigilance on the part of all the governments within the Empire. Mistakes would be made, due perhaps to forgetfulness, misunderstanding or failure to consult each other as they should. "But I am convinced," Mr. Baldwin asserted, "that we shall all learn as the years go on and I confess I look upon this consultative method of conducting external relations which are of more than individual interest as one of the most interesting and hopeful experiments in that great laboratory of political experiments, the British Empire."

The major responsibility in matters of foreign affairs and defence still rests on the Government of Great Britain. "Canada's share of responsibility is growing," said Mr. Baldwin, "but this diversity of function in administrative matters is largely a question of convenience and can be altered quickly or slowly according to changing circumstances."

MOSCOW, Russia, Aug. 2.—(Canadian Press.)—There are 312,034 official oragnizations in the Soviet Union, with 2,208, 361 employees, the State Statistical Department reports. Their average monthly salary is the equivalent of $37.50 in large district and provincial centres, $26.00 in smaller towns, and $17.00 in the provinces.

PRINCES ATTEND GARDEN PARTY

Many Persons Are Presented To Brothers at Social Event.

AT RIDEAU HALL.

OTTAWA, Ont., August 3. Canadian Press. — Under brilliant skies more than 4000 persons were presented to the royal brothers at a Government House garden party here yesterday afternoon. The grounds of Rideau Hall had never seen a more popular social event.

His Excellency the Governor-General and Lady Willingdon received the guests with the Princes under the spreading maple trees. Shortly after the last guest was received the Governor-General's Foot Guards Band played "God Save the King." For two hours His Royal Highness the Prince of Wales and his brother Prince George took the curtseys of ladies and the bows of gentlemen, shaking every hand. Frequently the Prince of Wales recognized faces and spoke a few words as the long procession moved along.

Near by on the spacious lawn Right Hon. Stanley Baldwin and Mrs. Baldwin held lesser receptions, where many Canadians were introduced by the Rt. Hon. W. L. MacKenzie King.

Her Excellency Lady Willingdon was modishly gowned in pale maize crepe, with the new flaring skirt of fine lace. Shoes and hose were of gold color and her hat was of deep cream crinoline. Mrs. Baldwin was in corn flower blue, the tiered skirt ankle length. Her blue straw hat was feather trimmed and she carried a blue sun shade.

PARENTS TO BLAME FOR CHILD CRIME

Saskatchewan Juvenile Court Finds Example and Training Count.

REGINA, Sask., Aug. 2. — Judge Ethel Maclachlan, presenting the annual report of the Saskatchewan Juvenile Court, finds more delinquency among parents than among children.

"It isn't that parents intentionally overlook the upbringing of their children but appear to be indifferent to the responsibilities that are upon them," she states.

"Bad home conditions, bad community conditions, physical and mental handicaps, poverty, indifferparental discipline, intemperance, paretnal discipline, intemperance, gang influence, the bad example of adults, idleness and unemployment are among the common causes that contribute to neglect and delinquncy," is her summing up of conditions.

From these three excerpts from her report, it will be seen that Judge McLachlan has made an intensive study of the subject of juvenile delinquency and that her findings are likely to apply equally to any section of the Dominion.

Her suggestions for combatting the problem are brief and to the point.

"Crime and misconduct cannot be checked," she says, "by future threat of prison walls or gallows. Youth needs sympathy, profound understanding, skillful guiding and training. One cannot do better than follow the precept of the philosopher: 'Neither condemn nor ridicule but try to understand'."

One of the most mysterious and remarkable features of perfumes is thier power of fixing themselves in the memory. Pdaces and events can often be recalled after many years by the odor associated with them.

LIGHTNING TAKES END FROM BARN

Charles Lucas, of Downeyville, Was in Building at Time.

DOWNEYVILLE, Aug. 3.—During the terrible storm that passed over this section Tuesday Charles S. Lucas, who lives just east of the village, had his barn struck by lightning and the end taken out of it. It was a bad wreck as the barn was a large one on a stone foundation. Mr. Lucas and three other men were in the barn at the time. They were shocked and felt the effects for some time. During the same storm Mr. Thomas Middleton, who lives two miles north west of the village, had a valuable horse killed by lightning.

SHOWER OF CHINA FOR WOOLER BRIDE

Miss Lena Forbes Receives Many Gifts From Girl Friends.

WOOLER, Aug. 3.—The spacious lawn, with its beautiful bright flowers arranged with an attractive table of dainties, at the home of Mr. and Mrs. S. L. Terrill, on Friday afternoon, was much enjoyed by Mr. and Mrs. Harry Phillips of Brighton, Miss Irene Montgomery and Fay Forbes of Brighton, Marjory Forbes of Frankford, Ethel Gunt , Helen Moran, Mary Teal, Margaret Teal, Lillian Bell, Muriel Whitney, Stella Nelson, Ellen Whitehouse, Vera Teal, Thelma Buell, Frances Terrill, Eva Masters, Lucille Sharpe, Vera Tackaberry, Gladys Vosburg, Edith Valentine, Cora Valentine, Gwendoline Elford, the bride-to-be, Lena Forbes, and the guests of honor, Mrs. W. Forbes, Mrs. Clinton Terrill, Mrs. Esli Terrill. After the buffet luncheon, the party was invited to the living room, where the beautiful display of the shower of china cups and saucers, in honor of the bride-to-be, were presented. Margaret Teal, the convenor, gave an introductory talk on behalf of the guests, of the esteem in which Miss Lena was held among her many girl friends in this, her home community, and how they would miss her, and still their love would follow her to her new home, even so many miles away.

Ethel Gunter was called on for a reading and then Frances Terrill, in her usual fine manner, rendered a vocal solo.

The bride-to-be then responded with a very whole-hearted expression of appreciation.

A reading by Stella Nelson, "An Inventor's Wife"; an inspiring and bright address by Harry Phillips of Brighton; a few words by the hostess, Mrs. S. L. Terrill; vocal solo, Helen Moran. Then the circle was linked to sing Auld Lang Eyne.

STORM DAMAGES GRAIN AND TREES

Wind and Hail Wreak Havoc in King's Wharf District.

KING'S WHARF, Aug. 3.—A terrible storm passed over this section Tuesday and was the worst ever witnessed by the old settlers. There was both wind and hail. Some of the grain was flattened, and a few had their potato stalks broken off with the hail. A tree was riddled at John Winn's gate.

There is a large amount of hay spoiled here on account of so much rain.

ARRANGMENTS MADE

(Continued from page one.)

the beginning of another chapter in our Empire story.'

"It is at least as fitting that the notable landmark in the growth of the Empire fixed by that conference should also coincide with Canada's celebration of her Diamond Jubilee. It was the Confederation of Canada, 60 years ago, which marked, if not the first, at least the clearest step, on the road which has now led, by natural progress, without any hesitation or looking backwards, to the conception and attainment of a group of autonomous communities within the British Empire, equal in status, marked by a common allegiance to the Crown.

"To me in particular, as the King's eldest son, the conception has a special importance which, in whatever part of the Empire I may be, I try always to keep in my mind. The Crown stands above all distinctions of country, race, and party, and serves to mark the unity in which all such differences are transcended. If, some day, it should fall to my lot to assume that high responsibility, I trust that I may be found worthy of it.

"At least I may say that I lose no opportunity of keeping always fresh those contacts with all parts of the British Empire which I have been fortunate enough to make in the past ten years. I have heard wise men say that if there is one lesson more than another which has been learned in these post-war years, it is the lesson of the immense value of personal, man-to-man intercourse. In the conduct of affairs of State, in the management of a business, one hears the same conviction expressed on every side. And I myself can testify to it, for I know the value to myself, not only of personal visits, but of the opportunities which I have from time to time in London of meeting visitors from overseas. Thus, there are men in this room, men whose leisure moments are probably all to few, who, when they are in England, find time to come and tell me the news from Canada; there are many other Canadidan men and women with whom I am brought in contact on one occasion or another in the course of the year. They all have something to impart, and to all of them I am grateful for the help they give me, it may be quite unconsciously, in vitalising my interest in Canada, and in keeping me abreast of the development of this great country, which is so bewilderingly swift.

"I like to think, too, that such visitors from overseas return from the Old Country with something of equal value to what they give—that there is a fair exchange between hosts and guests—albeit all members of one great family—of this quickening of ideas and stimulating of interests. Only the other day, I was present at a gathering which, I believe, has admirably fulfilled this hope, I mean the opening meeting of the Imperial Education Conference in London.

Education

"There is no need to lay stress on the value of such conferences for those taking part in them. They convey, moreover, a striking example of the importance which governments now attach to the education of the coming generation, though this is not a lesson which Canada requires to learn from anyone. Nothing, for instance, could be more impressive than the history of the Canadian universities. The older universities have a continuous and remarkable record of progress, while each of the new Provinces of the West has signalized its entry upon the status of Province by the creation of a university, whose successful development has fully justified the faith of its founders. There was one subject discussed at that conference which was of particular interest to me—namely, the interchange of teachers. I know that much has already been done to facilitate such interchange, and I hope that it will be found possible to do yet more. It seems to me to be one of the simplest and yet surest methods of distributing widely a real knowledge of the Empire and its needs.

"It is not possible for all to travel and see for themselves, but surely the next best thing is to enable all to see with the eyes of others, to travel in the spirit and in the imagination, and so to attain to a wider knowledge of what the Empire means.

"At this moment, I at any rate can congratulate myself that I am once more having the good fortune to travel to and across Canada, and to meet in the seat of Government, as I do tonight, such a gathering of Canadians as this."

OBITUARY.

COL. W. B. FORSTER.

PARIS.—Col. Wm. Berton Forster of Vancouver, B.C., who served under Gen. Brutinel, in the Canadian Machine-gun corps in France, in the war, died from tuberculosis at St. Cloud on July 18.

A wide circle of friends and acquaintances in Vancouver will hear with deep regret of the death of Col. Forster. For two years he was manager of the B.C. Products Bureau of the Board of Trade, and in that capacity came in contact with all the leading business men, not only in the city, but throughout the province.

While only a young man, a little over 30, Col. Forster had a remarkable career, having the reputation of being one of the youngest colonels in the Canadian Army at demobilization. He was originally in the Bank of Commerce at Calgary, from which centre he enlisted for overseas. He went through the war in France without serious injury, although the effects of the exposure then experienced has caused his death.

He was retained for military duties in Ottawa for nearly a year after the main Canadian force was demobilized, and for the greater part of that time was assisting in the compilation of the military records for the Government.

He came west to Calgary again, and stayed there for a short period, eventually settling in British Columbia. He had been in Vancouver several months when he was appointed manager of the B.C. Products Bureau of the Board of Trade, an office that he filled with great success. He made many friends from his affable manner and the great sincerity with which he threw himself into his work. Around the Board of Trade he was extremely popular.

General Brutinel, with whom he served in France, has repeatedly urged him to return to France and gave him several offers of posts of considerable importance. Eventually Col. Forster yielded to his old general's pressure and went to Paris to reorganize the string of Adam banks, eighty in number, along the lines of the Canadian banking system. He had been engaged in that work ever since and reports reaching Vancouver were always to the effect that he was making a name for himself in Paris in financial circles from the work he was doing.

During the war he was awarded the M.C. from Canada and the Croix de Guerre by the French Government.

He has two brothers living in Vancouver. He is survived by a widow and two children.

Mrs. Forster was formerly Miss Florence Pearce of Peterborough, daughter of Mrs. E. J. Pearce and granddaughter of the late Aaron Cox.

MISS MARGARET J. PICKENS.

HASTINGS, Aug. 3.—There passed away on July 29 at the Armour residence, Armour Hill, one of the few remaining pioneers of Percy township, in the person of Miss Margaret J. Pickens, at the age of eighty-six years.

Miss Pickens was born in Percy township and resided in that township, with the exception of six years at Parry Sound, all her life. She was the last surviving member of a family of seven. Having been of a quiet, unassuming nature, she leaves a host of friends to mourn her loss. Interment was at the Trent Valley cemetery, Rev. D. A. Thomson officiating on Sunday afternoon.

GEORGE CALLAGHAN.

NORHAM, Aug. 3.—The funeral services for the late George Callaghan who was drowned in Norham mill pond on Friday night, was held in the Morganston United Church on Monday morning at 10 o'clock. The remains were conveyed from the Warkworth undertaking rooms, where it had been since the accident.

The service was conducted by Rev. J. E. Beckel of Castleton, pastor of the deceased, assisted by Rev. D. R. Clare of Norham. Interment was in the Christian Cemetery. A large number of people from Morganston, Norham and Warkworth were present. Much sympathy was extended to the brother of the deceased, who arrived from Ottawa on Sunday, and who came to Canada from Ireland about six weeks ago.

JOHN BRITTON.

The funeral of John Britton was held July 19 at 3 p.m., with the Rev. John J. Snyder officiating. The burial was in the Warsaw, N.Y., cemetery.

Mr. Britton was the son of John and Margery Brownlee Britton and was born in Peterboro, Ont., March 16, 1855. He had lived here for forty-four years. Surviving him are three sisters: Mrs. Robert Farrell, Mrs. Edward Sutherland, and Mrs. Robert Jones, all of Toronto.

RICHARD THOMPSON.

WARSAW, August 3. — The funeral of the late Richard Thompson was largely attended. The United Church was filled. Rev. H. B. Herrington conducted the services at the church and at the cemetery. His sermon was a helpful and comforting discourse. The choir sang, "Is There Any One But Jesus?" and Mr. H. Batten sang "There Is a Gate That Stands Ajar," which was especially requested.

There were many beautiful flowers. Mr. Thompson had been in rather poor health for several years, and lately had suffered, but his apeptite failed, and he became very weak. The end was unexpected ,though he had said he could not recover.

He leaves to mourn his loss four daughters, Mrs. Davis, Mrs. E. Payne, Mrs. Freeburn, and Miss Myra, and three sons ,Hector, Bert, and Elias. One son, Stanley, was killed in the Great War.

JAMES KETCHEN, SR.

CAMPBELLFORD, August 3.—The funeral of the late James Ketchen, Sr., takes place at one o'clock today from his late residence in the town of Havelock to Burnbrae, where a funeral service will be held in the Presbyterian Church at 2.30, conducted by Rev. Mr. Lougheed, of Havelock.

The late Mr. Ketchen, who was in his 79th year, formerly resided in the Burnbrae district, and since his removal to Havelock twenty years ago, has been a frequent and welcome visitor to Burnbrae and Campbellford.

The deceased is survived by his wife, four sons and five daughters. The sons are: Gilbert of Sullivan, Sask., Alex. and John of Watson, Sask., and James of Havelock. The daughters are: Mrs. Robert Matthews of Campbellford, Mrs. Charles Taylor of South Bend, Ind., Mrs. Harry Johnston of Trenton, Mrs. Frank Butters, and Mrs. Thomas Sarginson, both of Havelock.

DISH-WASHING.

A sink stopper of rubber easily converts the sink basin into the most convenient dishpan on earth. It is easier and quicker to wash dishes in such a "tub" of suds.

OLD MASTERS

Innocent eyes not ours
And made to look on flowers,
Eyes of small birds, and insects small;
Morn after summer morn
The sweet rose on her thorn
Opens her bosom to them all.
The last and least of things
That soar on quivering wings,
Or crawl among the grass blades out of sight,
Have just as clear a right
To their appointed portion of delight
As queens or kings.
—Christina G. Rossetti: All Things Wait Upon Thee.

SALES OF C.G.E. SHOW 20 P.C. GAIN

Company's Business Continues Remarkable Increases of 1926.

EMPLOYEES BUY STOCK.

Business of Canadian General Electric Company is continuing the marked increases that were a feature of the 1926 business and that led to a 25 per cent. increase in net profits last year.

It is learned that this year the company's sales are running 20 per cent. above the total of business in 1926. At this time in 1926, business was about 30 per cent. above the 1925 level.

Heavy Unfilled Orders

The high level of increase is certain to be maintained throughout the balance of the current fiscal year because unfilled orders on the books of the company are very large. Reliable information has it that these orders are about $2,000,000 greater than at this time last year.

In 1926 the company showed net profits of $1,70,618 as opposed to $933,751 in 1925. On the basis of current business a further increase in net profits of at least $200,000 is confidently expected by followers of the stocks of the company. This would put a further reserve of earnings behind the preferred shares, which are the chief interest of Canadian investors and which are regarded as among the soundest of Canadian investments, yielding at present prices just under 6 per cent.

Sell Stock to Employees

Company has recently inaugurated a combined investment and profit-sharing scheme for the employees which has been a distinct factor in maintaining the morale of the working force and leading to increased production. Under this scheme employees are enabled to purchase preferred shares at 50—the present market is around 59—and to pay for them on easy terms. In addition to getting the 7 per cent. dividend on this stock employees are allotted a further dividend in the form of a share of net profits and the company guarantees that this shall not be less than an additional one per cent., thus insuring the employees of at least eight per cent. on their funds. To prevent abuse of the scheme the company places all shares in trust and they cannot be sold by the employees for five years after purchase and must be resold to the company if the employee leaves within that period. At the end of five years, employees may take up the stock and sell it in the open market but in such cases they forfeit the profit-sharing privileges.

2,000 Take Up Shares

Under this scheme over 2,000 employees—or nearly half of the total working force of 5,000—have purchased shares in the company. The stock sold under this plan has not been treasury stock but has come out of the supply of shares already issued and allotted by the company four years ago when General Electric Company of the United States, bought the Canadian stock at $62.50 plus one $50 preferred share for each $100 share formerly held.

Expansion in the company's business is stated to be noted in every branch of activity. Merchandise sales, including lamps, small electrical apparatus, radio sets and tubes, etc., are said to be showing particularly gratifying increases. Power plant equopment is a more spasmodic producer of sales because of the large average size of orders but, in common with all such producers of such apparatus in Canada, C.G.E. has had increased business this year and the large number of power projects in view insures further expansion in this field.

Not Expanding Plant

Company has no plant expansion in mind; rather it has been working in the other direction in the past few years, having closed down three plants and concentrated production in other plants. This has been done in the interest of economy.—Financial Post.

PREDICTS CRASH.

Unless U. S. Stops Granting Credit Abroad On Such Large Scale.

OXFORD, England, Aug. 3.—(Canadian Press.)—Sir George Paish, the economist, in an address here yesterday, predicted a great economic crash unless the United States stopped granting credit abroad on such a large scale.

Sir George was speaking before a meeting of the League of Nations Union, on the danger of the world's unprecedented indebtedness in the event of any break in world unity. He declared that the United States is giving credit abroad on a scale which cannot possibly last. In the view of the world's leading bankers and economic experts he said, a great crash must come unless the United States changes her financial policy. Sir George further asked how Germany and Italy could possibly repay their borrowings.

ADVERTISE IN THE EXAMINER

Don't Do It.

You cannot see plainly without Glasses if your sight is impaired. The more you try, the worse your sight will become

W.H. Lacey
Optometrist,
410 George Street
'Phone 1166.

ONTARIO

$10,000 worth of weeds on ten farms in one neighborhood

That is what an inspector valuing farm lands for loaning purposes reported. His report read:

"It is badly infested with *sow thistle, as are all the farms in the neighborhood.* I have valued $1,000 less than I would if clean of this weed."

And he only discounted the farm value 12%. Many inspectors would go much higher.

United action will exterminate the weed scourge. Destroy weeds wherever found. Under the provisions of the Weed Control Act, 1927, now in force, the destruction of weeds is no longer optional. It is *compulsory.* Your co-operation is needed to end the weed nuisance.

The Department of Agriculture
Province of Ontario
Parliament Buildings, Toronto

HON. JOHN S. MARTIN, *Minister* — W. B. ROADHOUSE, *Deputy Minister* 75

SOLDIERS BACK FROM COBOURG

March From Station To Armories on Arrival at Campbellford.

MAKE GOOD SHOWING.

CAMPBELLFORD, July 3.—Campbellford's quota to the military encampment at Cobourg paraded from the railway station to the armories on their return last night, after an absence of eleven days under canvas.

Spick and span, rifles at the slope, chests well thrown out, every man in step and with heads up, Campbellford's pride came swinging down Grand Road to the spirited music of their regiment's band—the Northumberland. One little English chap, as he beheld the troop doing a left wheel on to Bridge Street, shouted to his mother: "Ma! Here comes the Guards."

Mothers, wives and sweethearts were there, to welcome home their soldier boys—the sweethearts predominating. On arrival at the armories, the commands were "Halt! Left Turn! Order Arms! Stand at Ease!" After announcing when the troops would draw their pay, and the necessity of turning in their equipment to the C.Q.M.S., the party was brought to Attention, and with a "Slope Arms! Quick March!" and a "Right Wheel!" all 1927 soldiering was at an end.

RELEASED ON BAIL.

VICTORIA, B.C., August 3 (Canadian Press). — William Fraser Tolmie was arrested on his release from the hospital yesterday, and formally charged with manslaughter in the City Police Court. He was freed on $10,000 cash bail. His case was adjourned until August 5.

Tolmie was arrested as the result of the death of Jean Baldwin Dudley Coddington, 24, who was riding with him, and Archibald Lang on Monday, July 25, when their automobile crashed into a telephone pole.

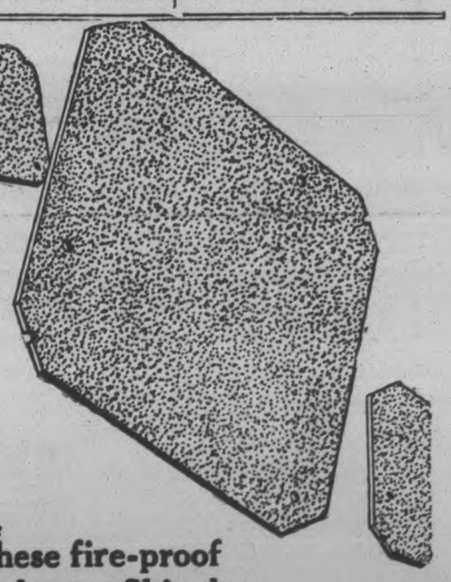

These fire-proof Asbestos Shingles will save you money, worry, time and trouble

The first cost is the last cost. You should never have to put out a penny for replacement or repair.

You'll always be free of the hazard of roof fires. Made of Canadian Asbestos these shingles are absolutely fire-proof.

They are quickly and easily laid. The roofing man will be there and gone in no time.

All in one shingle you get beauty, fire-safety and permanence. You'll never be troubled with needing to roof again.

CANADIAN JOHNS-MANVILLE CO., LTD.
19 Front St., East, Toronto, Ont.

JOHNS-MANVILLE
Rigid Asbestos Shingles

DISTRIBUTORS:
Peterboro—Peterboro Lumber Co. Limited
Bowes—F. G. Towns. Norwood—J. W. Berk
Lakefield—W. W. Leonard Lindsay—Lindsay Coal Co. Ltd.
Omemee—W. H. Kennedy. Millbrook—Millbrook Coal Co.

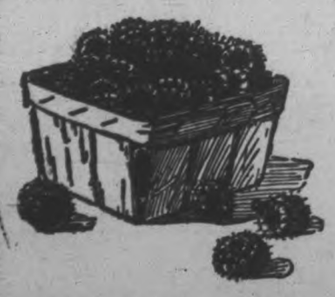

Raspberry Jam without failure

—in fifteen minutes—in less time than formerly required for boiling alone—the delicious fruit flavor retained—more natural in color and, better still, one-half more jam or jelly from the same amount of fruit, the CERTO way.

Certo is prepared wholly from fruit and contains only the natural jellying substance of fruit.

Certo can be used with any fruit or fruit juice to ensure just the proper jelly set without changing the natural color or flavor of the fresh fruit.

The Certo method is quick—sure—economical. Without previous experience anyone can now make the most delicious jams and jellies by following the recipes in the booklet with every bottle.

Send the coupon and we will mail you (free) a special colored booklet of recipes and suggestions for jams and jellies.

CERTO

Douglas Packing Co., Limited
Cobourg, Ont., Canada

Please send me (free) a copy of your new colored booklet on jams and jellies. 140

Name .....

Address .....

.....

Where to Spend Your Week-End

ONE way to make summer a continuous vacation is to go somewhere or do something every week-end. And because these week-ends are so valuable you don't want to spend much time experimenting. You want to be assured of a carefree, happy time.

THE best method we suggest is to carefully scan this page. The advertisements displayed here are guides to how to make these week-ends pay full value for every minute. And they bear our recommendation of being all of what they say. Make every week-end during the summer a vacation!

KAWARTHA LAKES ARE A SUMMER PARADISE

Valuable publicity work in connection with the attractions of the Kawartha Lakes has been carried out for many years past by the Trent Waterway Development Association, and into this branch of the work Frank G. Stinson, the Secretary of that body, has thrown himself with characteristic energy. During his visit to New York in charge of the annual exhibit of the association at the New York Motor Boat Show, Mr. Stinson availed himself of an opportunity to broadcast the merits of the Kawarthas on Wednesday, January 26, from Station W.O.R.

The following is the text of Mr. Stinson's address:

"The term 'Trent Waterway' is applied to a series of navigable rivers and lakes, about 250 miles in length, connected by short canals and stretching through Central Ontario, Canada, from the Bay of Quinte, Lake Ontario to Georgian Bay, Lake Huron.

"The Trent Waterway Development Association, with offices in Peterborough, Ontario, Canada, hopes to acquaint the American touring public with the holidaying possibilities of the Trent sys: .1, and in the limited time at our disposal I shall endeavor to enumerate its principal features and manifold attractions.

"In the first place the Trent Waterway is owned and operated by the Government of Canada. Uniformly courteous service is maintained throughout the entire system and there are no lockage tolls or fees of any description in connection with a trip over these waters. Customs requirements and worries are noticeable principally by their absence.

"Everything possible is being done by the Canadian and Province of Ontario Government to facilitate travel and make holidaying a real pleasure in the Trent Waterway district. The municipalities bordering on the Trent are in friendly competition, one with the other, in giving the tourist the best there is in Central Ontario in the way of pleasurable vacation and fair dealing.

"In the Trent Waterway district one finds entertainment for every whim—Fishing, hunting, bathing, boating, golfing, tennis, and when in the mood, rest—all flavored with the invigorating and health-giving fragrance of the fir and balsam.

"The Trent Waterway is easy of access, emptying into both Lake Ontario and Lake Huron—amply served by the Canadian railways and penetrated everywhere by both State and improved highways. A central point in the Trent Waterway system, the city of Peterborough, for instance, is by road only 532 miles from New York, 583 miles from Boston, 296 miles from Rochester, 210 miles from Buffalo, 194 miles from Ogdensburg, 140 miles from Cape Vincent, 398 miles from Cleveland, 357 miles from Detroit and 632 miles from Chicago. By water the Trent Waterway is roughly five days from New York and 8 days from Detroit. So much for accessibility.

"In the summer days, and in the winter to a lesser degree, the lure of the north is strong, and thousands of American tourists visit the Trent Waterway district annually. Tours by road, rail or water of longer or shorter duration are available, and the natural beauty of the Trent compares very favorably with that of any other country in the world.

"The term 'Fisherman's Paradise' is often applied to the Trent and tributary waters. Maskinonge, salmon and lake trout, small-mouthed fellows that challenge one's skill. Like Paradise, the waterway also has four rivers, namely, the Rivers Trent, Otonabee, Talbott and Severn; also many chains of lakes, including the famous Kawarthas. Kawartha is an Indian word, meaning 'Bright Waters and Happy Lands.'

"The Trent area is a new country—a country easy to see and worth seeing. A few hours' travel reaches the beauty spots. A day or two penetrates its wilds. To see the waterway by rail or open road, by stream or lake or forest trail is to find a land rich beyond words in natural attraction. Perfectly appointed hotels, summer hotels, camps and cosy cabins are ample assurance of accommodation.

"Seeing the Trent Waterway by automobile is a delight. A friendly reciprocity validates an American license plate in the Province of Ontario for a generous period. No vexatious delays at the border. Freedom from congested traffic brings restful relaxation and rare opportunity to enjoy nature's open spaces. Plan a tour to the Trent Waterway this year and let your car bring your unexpected pleasure. Rich in historical romance, impressive in modern achievements, the Trent Waterway will give you a never-to-be-forgotten vacation. Here are motor highways and lakeland vistas of entrancing beauty. Each mile opens an exquisite panorama. Each moment reveals a new picture. Each picture a surprise and inspiration.

"Central Ontario, the cradle of the Trent Waterway, is the home of the canoe. A silver network of dustless waterways invites the sturdy paddler. Vast stretches of cool, sweet swelling pine afford secluded retreats where deer and other monarchs of the wild scamper at the first sound of the intruder. Clear days of glorious sunshine and cool, restful nights bring health with every breath.

"The Trent area is truly a hunter's paradise. Beautiful lake resorts and marshy sloughs nestle in the fertile valleys—the natural feeding grounds of geese, duck and other migratory game birds.

"The Trent is a new country, but not a strange one. It was an American visitor who said last summer, 'Ontario hospitality is wonderful.' And he was from the South—that far-famed land of hospitality.

"A complete motion picture of the Trent Waterway was made last year by the Province of Ontario Pictures, in co-operation with the Department of Railways and Canals, Federal Government, Ottawa, Canada, and under Trent Waterway Development Association direction and auspices. This is a delightful scenic, partly in colors, titled in narrative style with a human interest story throughout, and is now available for theatres or private screening on application to the Province of Ontario Pictures. The picture is short, 1,800 feet, and only a nominal fee is charged. The name of the picture is 'Kelly's Cruise' and is at present being shown at the National Motor Show, Grand Central Palace, New York, where we have exhibited annually for the past six years. If you are in New York or contemplate coming to the city for the Motor Boat Show, please look us up at the Trent Waterway Development Association exhibit on the Third Floor. Stay and see the picture and take home a supply of our descriptive literature.

"It is a bit late perhaps for New Year's resolutions, but the finest one you could make would be to resolve that the Trent Waterway, Central Ontario, Canada, be your stamping ground during the coming summer. The waters are refreshing and wet—and so is the Province, after the first of May."

Ask About Our

Drivurself Service

AGE BEFORE BEAUTY

May be all right as a slogan, but we give the same considerate Taxi attention to both.

OUR DRIVERS are courteous and dependable and safe.

LET US run you out to one of the neighbouring vacation beauty spots or resorts in the morning and call for you at night—*or* for the week-end.

FONTAINE'S TAXI SERVICE

185 HUNTER STREET PHONE 1055

Many Resorts Within Motoring Distance

There is nothing more enjoyable or more interesting than a motor run through the rural districts surrounding the city. Here in Peterborough you are right in the centre of an area which abounds in splendid playgrounds for picnickers, set in the midst of magnificent scenery, which is unsurpassed in the Dominion.

If there is only a small group and you intend to have but one meal, you can easily carry all the food you require in a small box on the running board of the car.

If there is a large number, the outing will require some previous planning. If the party is only got together for the dayy's outing, some organization will be necessary in order to carry the affair through. Appoint a committee of men, to commandeer sufficient cars to take all the crowd, a committee of ladies to look after the provision of the eats, and a mixed committee to purchase what else is needed.

One plan that has been adopted with success in some quarters is to collect a small sum from such male members as do not bring cars, and to delegate to the ladies the entire responsibility of providing the food. By this method everybody contributes towards the entertainment of the day. Members could bring their own partners and form their own little lots, not forgetting, howeevr, the fact that the ultimate success of any such venture depends on the sociability and the mixing powers of the various individuals who comprise the party. All concerned should make a point of helping the "shy and backward" to become thoroughly acquainted with the others.

Interesting Route.

An essential in a good motor trip is that the route should run through an interesting and beautiful countryside. Indeed, the journey to the picnic ground is often the best feature of the day. This essential is fully met in the following list of motor trips, none of them over fifty miles, and all of them through points of interest and never-failing charm. It will be observed that in every case, one may return by a different route from that taken on the outward journey. These suggested routes were given The Examiner by the Peterborough Branch of the Ontario Motor League, after a number of special trips over the roads as a practical test.

Trip No. 1.

Peterborough
Bridgenorth
Selwyn
Buckhorn or Hall's Bridge
Oregon Trail to Burleigh Falls
Young's Point, west side of Katchewanooka Lake to
Lakefield, east side of the Otonabee River to
Nassau
Peterborough.

Trip No. 2.

Peterborough.
Nassau across bridge
Follow east side of Otonabee River to
Lakefield
Hall's Glen
Gilchrist's Bay ,Stoney Lake,
Clarina
Crowe's Landing
Centre Dummer
Warsaw
Peterborough.

Trip No. 3.

Peterborough via Provincial Highway to
Springville
South Monaghan, turn east to
Wallace's Point, follow Otonabee River to
Hiawatha
Keene
Lang to Norwood Road
Peterborough.

Trip No. 4.

Peterborough, cross Lock's Bridge ...
Keene
Villiers
Birdsall
Hastings
Norwood
Jermyn
Peterborough.
Peterborough
Chemong
Bridgenorth
Ennismore
Gannon's Narrows
Lakehurst
Lakehurst
Sandy Lake
Buckhorn, pass Little Mud Lake to
Selwyn
Lakefield, follow east side of Otonabee River to
Peterborough.

Trip No. 5.

Peterborough via Chemong Road to
Fowler's Corners, turn north to
Cowan's Bridge, south to
Mount Pleasant
Ida
Cavan
Millbrook, turn east to Provincial Highway, north to
Frazerville
Springville
Peterborough.

Trip No. 7.

Peterborough, cross Lock's Bridge, turn right to
Wallace's Point across bridge to the Provincial Highway
South to
Bailieboro
Bedwley
Gore's Landing, return to
Bedwley
Peterborough.

Trip No. 8.

Peterborough, cross Smith St. bridge to Nicholls Oval, turn north, following east side of the Otonabee River to
Nassau
Lakefield
South Beach
Young's Point
Burleigh Falls, return to
Young's Point, west to
Selwyn
Bridgenorth
Chemong
Peterborough.

And Longer Trips.

Suppose you want to make a longer trip in spite of that 3c tax on gasoline. Here are ten good one-day trips, none of them over 100 miles:

No. 10.—To Catchecoma Lake via Buckhorn.

No. 11—To Bobcaygeon via Fowler's Corners via Cowan's Brdge.

No. 12—To Fenelon Falls via Lindsay.

No. 13—To Trent Bridge via Indian River and Havelock, returning via Norwood.

No. 14—To Rice Lake via Provincial Highway, returning through Roseneath, Hastings, and Norwood.

No. 15—To Cesarea, Scugog Lake, via Ida and Bethany(returning via Franklin and Mount Pleasant.

No. 16—To Pleasant Point, Sturgeon Lake via Lindsay, returning via Bocaygeon and Cowan's Bridge.

No. 17—To Cobourg via Bewdley, returning via Baltimore, Harwood, Gore's Landing, and Bewdley.

No. 18—To Apsley and Loon Lake via Burleigh Falls.

No. 19—To Campbellford via Hastings, returning via Healey Falls, Trent Bridge, and Havelock.

Be a Pioneer.

On such occasions you don't want an elaborate meal. You are for one day at least a real tough, honest-to-goodness pioneer, with husky, healthy scorn for the niceties of civilization and the pampered appetites of the city dweller. It is a good idea to start a fire as soon as you arrive at the place where you intend to pitch your camp. This ensures a good, business-like fire available for use in cooking and prevents that delay which is so exasperating to the man who has acquired an enormous appetite through an hour of unaccustomed labour in the open-air.

A good nourishing and satisfying meal in the open can be had with batter cakes. Corn batter cakes are made of one-half pint of corn meal, one-quarter pint of flour, one heaped teaspoonful of sugar or two of molasses, and one level teaspoonful of salt. Mix the dry ingredients thoroughly, add cold water, a little at a time, stirring briskly until a rather thick batter results. An improved cake may be had by the addition of a couple of eggs and the use of milk instead of water. Cook just as ordinary pancakes on a sizzling hot frying pan.

Here is a good method of using any small game that fall before the skill and daring of the hunter of your party. This dish is known to the initiate as jambolaya. Cut the small game into joints and stew them. When half done add some minced ham or bacon and ¼ pint of rice. Season with pepper and salt. Serve with tomatoes as a sauce.

Cooking Fish.

If you intend to preserve harmony and maintain good humor throughout the trip you will be well advised to make use of everything that is landed by the fishermen among you. Small fish may be skewered on a thin straight greenwood stick, sharpened at the end in real backwoods style. Have a thin slice of pork or bacon between every two fish and keep the stick constantly turning over the coals like a spit. This prevents loss of the juices.

If there are several fishing enthusiasts among you, use the fish caught by making a steaming fish chowder. Cut the fish into pieces the right size for serving and remove as many bones as possible. For 5 or 6 pounds of fish take ¾ pound clear fat salt pork. Slice it and fry moderately. Cut two fair-sized onions and fry in the fat. Pare and slice ten potatoes. Put a layer of fish in the biggest pot you have, then a layer of potatoes; on top of that some of the fried onion with pepper, salt and a little flour, then a slice or two of the pork. Repeat the process until all the materials have been used. Then pour the fat from the frying pan over all, cover the whole with boiling water and cook from twenty to thirty minutes, according to the thickness of the dish. Five or ten minutes before serving, split some hard crackers and dip them in cold water (or use stale bread or biscuits) and pour in about a pint of hot milk.

Boiled beef, boiled potatoes, applesauce, cookies and coffee, with possibly a salad in addition, makes a satisfying meal. Another favorite combination is fried bacon and potatoes, boiled rice, plain or with raisins, coffee and fruit.

A word in season—don't forget to put out your fire before leaving. There is no earthly reason why you should leave to generations yet unborn, a charred, blackened memorial of your day's outing.

HAND MANGLED BY MACHINERY

Albert Brown, Cavan, Suffers Painful Injury While Fixing Binder.

MANY STITCHES NEEDED.

MILLBROOK, Aug. 3.— Albert J. Brown, Sixth Line, Cavan, met with an unfortunate accident on Tuesday, about 10 a.m. when, in adjusting something that was amiss about the binder with which he was cutting fall wheat, his right hand became entangled in the machine and was badly torn and bruised, the injury extending to the wrist.

Dr. H. A. Turner and Dr. Birks gave meedical attention, some stitches being necessary to close the wound. The arm is being carried in a sling and it will probably be some time before it is fit for use again. In view of the very busy time on the farm the accident is particularly regrettable, though Mr. Brown is fortunate in that his hand being caught stopped the machine, hence no bones were crushed with the possible chance of the loss of the entire arm.

With Sir Alfred Soward, 71, as skipper, and his two nieces, both 23 years old, as the crew, a six-ton auxiliary motor yacht has completed an 1,800-mile voyage in the North Sea.

SOUTH BEACH SUMMER RESORT

CLEAR LAKE

"EVERYTHING THE TOURIST COULD LOOK FOR"

Splendid Bathing Beach within a few steps of hotel. White sandy bottom. Safe for children and learners. The striking feature of this resort is the home-like aspect of the house, its lawns, its park, with magnificent shade trees, pine groves and charming walks along lake and river shores. On land it is an ideal resort; on water it offers all that could be desired.

South Beach is 600 feet above Lake Ontario, and only three hours from Toronto.

W. E. BROOKS, Proprietor

YOUNG'S POINT - - - - - - - - ONTARIO

The Buckhorn House

"THE FISHERMAN'S PARADISE"

FAMOUS FOR BASS AND MASKINONGE

Post Office Address: Lakefield R.M.D. No. 1, Buckhorn, Ontario

RATES: $4.00 per day and up; $25.00 per week and up

Send for Illustrated Booklet. Only Gentiles accommodated

JACK EASTWOOD, Prop.

VACATION NEEDS AT

McLeod's Drug Store

Just a Few Suggestions:

Face Powders	Shaving Brushes
Cold Creams	Shaving Creams
Vanishing Creams	After-Shave Lotions
All the Popular Lines.	Razor Blades
Sunburn Lotions	Talcums
Mentholatum	Tooth Brushes and Pastes.
Dusting Powders	

Take plenty of KODAK FILMS. Pictures make permanent Records of your Trips.

Don't Forget FIRST-AID SUPPLIES: Iodine, Bandages, Adhesive Tape, Etc.

MEN! Try the Twinplex Stropper. Get Dozens of Shaves from each Gillette Blade.

New Mentholatum Shaving Cream ..... Tube 35c

Tooth Brush in Celluloid Holder ..... Each 29c

:: JUST CALL 2670 — AND LET US DELIVER ::

Beachwood

Nature's Playground on DEER BAY (Off Kawartha Lakes)

Everything that makes for a Pleasant Vacation.

Good Fishing, Boating, Bathing, Strolling through the woods, or Resting in the shade.

Cottages and Camping Sites.

Every Sunday:

Special Chicken Dinner.

For Information and Reservation,

E. M. BEACH

R. R. 1 - Lakefield, Ont.

R. A. CHARLTON & SONS

GENERAL MERCHANTS — YOUNG'S POINT

Groceries, Fruits, and Meats — Boots, Shoes, and Clothing

Hardware, Tinware ,and Harness.

Blacksmithing and Woodworking.

Garage and Car Accessories — Prompt Service

Autogenous Welding.

Films Developed In 7 Hours

MEMORIES of happy hours are yours to keep, if they are photographed. But, of course, your films should be carefully developed and expertly printed, to provide greatest pleasure. We make a specialty of GOOD work. Bring your films to us for best results.

BOND'S Drug Store

COR. GEORGE & HUNTER.

Cameras

Films

Tripods

The Examiner

PHONES—Editorial 1601. Business Office, 1600. Private Branch Exchange to all Departments.

The Examiner is a member of the Audit Bureau of Circulation.

The Daily Examiner, published every lawful evening, by The Peterborough Examiner, Limited. Office, 419 George street. $6.00 per year, delivered in city; out-of-town subscribers, by mail, $4.00 a year.

The Weekly Examiner published every Thursday. Subscription price $1.50 a year.

U. S. REPRESENTATIVES

Special U. S. Representatives—W. H. Stockwell, 629 People's Gas Building, Chicago, Ill.

New York—Chas. F. Miller, 225 Fifth Avenue.

Advertising Rates on application.

R. M. GLOVER, Managing Director.

WEDNESDAY, AUGUST 3, 1927.

A GOOD CITIZEN PASSES.

A long life of useful service has terminated with the death of George Peters, of whom all that was mortal was laid to rest in Little Lake Cemetery yesterday.

Over fifty years a resident of East City, for twenty-five years Librarian of the Peterborough Mechanics' Institute which supplied Peterborough with its reading material before the present Library was built, and for many years previous to his library work, a school teacher, Mr. Peters played no small part in bringing knowledge and culture into the lives of many residents of this district.

Among those who attended his funeral yesterday were men well advanced in years who had been taught by him, and whose memory went back gratefully to their school life and to the teacher who had given them the equipment with which to start life's battles.

Always a great reader and a student of literature, it fell to Mr. Peters' lot after his teaching days were over to spend a quarter of a century in charge of the local Library, an environment in which he was thoroughly happy and where his knowledge of the best in literature enabled him to be of great service.

A fine citizen has gone in the passing of this highly esteemed old resident.

THE MOTOR TOLL.

The number of motor accidents reported from all parts of Ontario indicate that campaigns to induce the public to drive safely have not proved as effective as it was hoped they would be.

Many of these mishaps are the result of carelessness or recklessness, disregard of traffic regulations and similar lack of caution; others perhaps are caused by defective equipment, and probably the most productive of all from the viewpoint of accidents are glaring headlights.

There are regulations in regard to such lights that would be effective if they were enforced, but how often do you read of a motorist being fined because his car lights violate the rules?

The situation has got to the point where this and all other regulations designed to protect the public must be enforced to the limit.

The death toll from motor cars is growing so rapidly that a well-known oil company has published a large newspaper advertisement appealing for more careful driving, pointing out that "if we don't soon begin to drive safely it won't be long until all the pleasure of motoring will have disappeared."

"Give the other fellow a chance," urges the advertisement. "Think how much of this sacrifice of life, limb and property is occasioned by common carelessness."

WALTER JOHNSON.

The honours heaped upon Walter Johnson yesterday, the twentieth anniversary of his first American League game, have been richly earned, and over here in Canada where most of us follow the fortunes of baseball chiefly through the sporting page there is a feeling of satisfaction that recognition has been given to this great player's personality and record.

Walter Johnson has been in more games, won more victories, struck out more men and pitched more scoreless innings than any other American League pitcher, and his achievements in this respect have been more than enough to earn for him a lasting place in baseball's Hall of Fame as well as the distinguished conduct medal awarded him by the American League.

But he deserves to be remembered and honoured for something more important than his pitching, great though that has been.

Walter Johnson has been straight as a string.

Destined to wear the uniform of a club that for many years could not rise out of the second division, he might have copied other baseball stars and schemed to secure his transfer to a more fortunate club where financial rewards would have been greater.

Not Walter Johnson; he was faithful to his club, giving of his best season after season when the going was hard, and it was not until near the close of his baseball day that fortune at last gave him his chance in the classic of the diamond, the World's Series.

Twenty years ago he pitched his first "big league" game; he's still in there, and everybody wishes him years more of successful service.

ORGANIZATION IN INDUSTRY.

The Department of Labour has just issued the sixth report on organization in industry, commerce and the professions in Canada for the year 1927, a volume which shows the extent of organization among the various classes of employers in the Dominion. The report also contains the names of associations whose members are concerned with co-operative buying and selling, among which is the Canadian Co-operative Wheat Producers, the largest wheat marketing organization in the world, handling over 180,000,000 bushels of wheat annually as well as more than 20,000,000 bushels of coarse grains. Other associations discussed in the volume include those embracing wholesale and retail merchants, as well as organizations comprised of persons engaged in professional, technical and scientific pursuits. The various associations are divided into the following groups:

1. Manufacturing.
2. Building and construction.
3. Mining.
4. Transportation and communication.
5. Printing and publishing.
6. Laundering, cleaning, repairing, etc.
7. Personal service and amusement.
8. General manufacturers and employers.
9. Financial.
10. Agriculture.
11. Dairying.
12. Horse, livestock, sheep breeders, etc.
13. Co-operative societies.
14. Wholesale merchants.
15. Retail merchants.
16. Real estate dealers.
17. Professional.
18. Technical and scientific.
19. Insurance.
20. Funeral service.

The report points out that in the first eight of the above mentioned divisions, in which are included the associations whose members are engaged in industries in which the employment of help is essential, there are 374 main and branch associations, with a combined membership of 44,925. Some of the employers included in these groups have agreements with the corresponding organizations of work people covering the conditions of employment in their respective establishments. In the remaining twelve groups the employment of labour is in some cases only incidental, and with the exception of the retail merchants' section there is no corresponding body of organized employees. Although the bulk of the associations whose names appear in the report are purely Canadian, several are affiliated with organizations whose headquarters are in the United States. The figures presented in the report show that there are in the Dominion, exclusive of the co-operative group which numbers 1,155 societies with 474,160 members, 1,300 associations, with a combined membership of 1,024,364. The total number of all classes of associations whose names are given in the report is 2,455, an increase of 514 over those recorded in 1926, the main addition being to the co-operative group, to which 353 societies have been added. The total combined membership of all classes of associations is 1,498,524, an increase of 259,712 over the number recorded in 1926, when there were 1,941 associations with a combined membership of 1,238,812.

PROHIBITION AND PROSPERITY.

In a recent article in a United States paper Samuel Blythe, a well-known writer on political and economic questions, and a man who has travelled much, especially in America, mixed with all classes of the community, and observed keenly of conditions and passing events, writes on various aspects of the effects of prohibition in the Republic south of us, which in some respects are like a cross-word puzzle to him. He emphasizes two views which if not entirely novel are highly interesting. One is that one or two grades of society people drink more of certain brands of liquor than they ever did before the country went dry, pay a great deal more for them, and, on account of the bad quality of the liquor, the physical effects are much more deleterious. The other is that, by and large the country, is highly prosperous as the result of prohibition. Mr. Blythe himself is a teetotaller of 20 years standing, although he admits that formerly from personal experience he was familiar with every phase of "booze" artistry.

Mr. Blythe does not attempt to disguise or deny the great prevalence of drinking bootlegged and bad liquor among certain classes of the community. In fact, he is quite brutally frank about it. People, he tells us, now drink who never drank before; they drink in homes where formerly it was unknown, and in other places where they would never have thought of being seen. He even goes so far as to say that the success of the dinner party, the bridge party, the tea and the dance—any social event at all—is predicated upon the quantity of liquor the host supplies his guests; and if the host is known to be stingy they will take their own liquor on the hip. Where two or three are gathered together, whether it be one or two or three bottles as the case may be that are produced, the contents are all consumed at one sitting. The papers are daily announcing the aftermaths of these drinking bouts. We are told that the spirit and method of American drinking have entirely changed. What in some circles was tabu in drink is now fashionable. The kind of drinking that goes on is described as the "new social stuff," and several columns are devoted to the vagaries of this society "stunt" in its various forms.

The conclusion the writer draws, however, is quite different from what one would expect from such an almost lurid prologue. The evils depicted are confined to, comparatively speaking, a small number of the 115,000,000 people of the United States, and the summing up is that the underlying economic cause of the nation's great prosperity, productiveness, enormous wealth, and greatness is prohibition. What would have been the economic status of the United States had it not gone dry it is, of course, difficult to speculate upon, because long before prohibition the people had taken an upward leap to the prosperity which they now enjoy, a prosperity greatly accelerated by increased business during and consequent upon the war, and the great mass of wage earners, the highest paid and most substantially comfortable in the world, by virtue of the rules of big industrial and other business, were preforce, sober. But without any doubt in its economic effects prohibition on the whole has been a factor in the wealth of savings and the increase of purchasing power, and that consideration will be the greatest factor in keeping America dry.

It is a consideration, however that provokes this comment on our part that what was formerly largely a moral issue has now been reduced to a purely economic issue, and Mr. Blythe says that it "is the only rational way to consider it." In the early days of temperance agitation, in fact from the days of John B. Gough and Father Mathew right up to prohibition itself, liquor was a soul destroyer and a body killer. Now prohibition, despite the pictures which Mr. Blythe paints of the widespread drinking and effects of bootlegging whiskey, is good because it is good for business, and, as good business is a safe bet for the Americans to follow, prohibitionists are apparently quite willing to rest their appeal there. Anyway, the great mass of Americans have plenty of other exhilarations in movie pictures, radio, baseball, prize fights, divorce suits, and automobile speeding, expensive it is true but quite affordable in the prosperity brought about by prohibition. Why worry about bootlegging?—Ottawa Journal.

EDITORIAL NOTES AND COMMENT.

Premier Baldwin seems to have won the hearts of the newspapermen. As they say in his home land, he's "having a very good press."

Pedestrians will lose hope altogether when they read that Henry Ford hopes to market fifteen million of his new type of car.

The slaughter on the highways continues. Does the fault lie in our regulations or in their enforcement?

Tourists can stay in Canada for ninety days under the new regulations. And judging by some of their purchases they are going to need all that time.

Take advantage of the opportunity to learn to swim offered by the Rotary Club. Expert instruction may not be available free of charge another year.

Several Ontario towns are greatly perturbed over the fact that girls in bathing suits parade the streets. But surely swimming costumes are not much worse than ordinary street attire of today?

It's the easiest thing in the world for one man to forget the mean advantage he took of another.—Kitchener Record.

JOLLY JINGLES

By Graham Hunter

CATTLE, GRAIN AND PRODUCE

Peterboro—Toronto—Montreal

RETAIL.

Fruits.

Bananas, 35-40c dozen; 3 pounds, 25c; red bananas, 4 for 25c; oranges, 25-80c dozen; grapefruit, 3 to 5 for 25c; lemons 30-40c doz.; dates, 8-15c pound; cooking figs, 4 pounds for 25 cents; eating apples, 40-50c dozen; Transparents, 2 pounds 25c; green apples, 30c a measure; cocoanuts, 5-10c each; strawberries, 7-20c box; cantaloup, 15-25c each; cherries (dark and light), 35-40c lb.; 2 qts. 35c; $1.45-$2.00 basket; apricots, 30c doz.; water melons, $1.25-$1.75 each; honeydew melons, 20-75c; each; plums, 20-30c doz.; peaches, 5c each; gooseberries, 15-25c qt.; red currants, 18c box; black currants, 25c-$1.25 basket; raspberries, 10-12c; 12 boxes, $1.40; blueberries, 25c qt.

Vegetables.

Potatoes, new 55c-59c pk.; old, 27c pk. new carrots, 5c bunch; Egyptian onions, 3 lbs. 25c; Bermuda onions, 10c lb.; cooking onions, 5c lb.; green onions, 6 bun. 25c; cabbage, 315c lb.; 10-20c each; head lettuce, 15-35c each; leaf lettuce, 6 bunches 25c; parsley, 5c bunch; cauliflower, 18-30c each; watercress, 5c bunch; radishes, 6 bunches, 25c; beets, 5c bunch; celery, 25-40c each; green and red peppers, 3 for 25c; rhubarb, 6 bunches, 25c; green peas, 4 qts., 25c; spinach, 20c lb.; tomatoes, 19-30c lb cucumbers, 5-25c each; wax beans, 15c lb.; butter beans, 2 lbs. 25c.

Nuts.

Mixed nuts, 25c lb.; peanuts in shell, 30c lb.; shelled walnuts, 60c lb.; budded walnuts, 50c lb.; broken walnuts, 40-60c lb.; whole halves, 60c lb.; almonds, 60c lb.; pecans, 80c lb.

Dairy Produce.

Butter, creamery, 36-39c lb.; dairy, 35c lb.; lard 17-22c lb.; shortening 16-18c lb.; eggs 30-35c doz.; cheese 25-40c lb.; new mild, 19c lb.; Roquefort, 49-60c lb.; honey clover, 5-lb pail, 73c-75c; 10 lbs. $1.39.

Fish.

Salmon trout, 25-30c; fillet haddies, 25c; halibut, 35c; fresh fillets, 25c; whitefish, 25c.

Flour.

Half bbl. $4.75-$5; 24 lb. bag bread flour, $1.35; 24-lb. bag pastry flour, 93c-$1.00.

Meats.

Beef, 10-35c lb.; lamb, 20-45c; veal, 15-30c; pork, 28-35c; bacon, 29-50c; sausage, 20-35c; sausagettes, 23c lb.; chicken, 25-30c lb.

WHOLESALE.

Grain.

Fall wheat, $1.25 bushel; spring wheat, $1.20; barley, 65c; rye, 85-90c; oats, 50-55c; peas, $1.50; buckwheat, 60-65c bushel.

Hay, Bran, Etc.

Hay, baled, $12-$14; loose $12; straw baled, $8-$10; bran, $32; shorts, $34 ton.

Hides and Wool.

Cow hides, 10-14c lb.; horse hides, $3.50-$4.00 each; calfskins, 14c lb.; lambskins, 40-60c each; wool, 18-20c lb.

Hogs.

Live hocks, thick smooth, $10 cwt.; select graded, $10.50 cwt.; dressed hogs, head on, $16.50; head off, $17.50

TORONTO LIVESTOCK.

TORONTO, Aug. 3.—Following the holiday, trading at the Union Stock Yards opened slow very slow on all classes of cattle, the receipts being 4,344, in which were included 1,200 western cattle. In addition there were also 1,400 cattle, mostly western stockers on through billing.

Choice butcher steers sold from $8 to $8.75; choice butcher heifers at from $8 to $8.50, and medium to good cattle at from $7.25 to $7.75. A few loads of good butchers sold from $7.50 to $8.25.

Choice baby beef sold from $11 to $12 with one or two at $12.50. Some baby beeves sold from $9 up. Cows were not moving. Opening bids were fifteen to a quarter lower than last week's close.

With receipts of 1,437 calves the trade was slow with opening sales steady with last week. A few choice calves made $11.50 to $12.50. Good calves $10-$11. Grassers sold from $4.50 to $5.

There were 1,300 hogs received. Buyers were offering $11.15 off cars for selects or steady with last week, but salesmen are holding for a quarter higher.

With sheep receipts of 1,876 there were no early sales. Buyers were offering $14 to $14.50. Choice lambs will likely sell around $15 with bucks at $13.

Receipts.

Union Stock Yards—Receipts, 4,344 cattle, 1,437 calves, 1,300 hogs, 1,876 sheep and lambs.

Export steers, choice	$ 8.25 to	$8.75
Butchers, choice	7.50	8.00
do, fair to good	7.25	7.75
do, common to medium	6.00	6.50
do, heifers	8.00	8.50
Baby beeves	11.00	12.00
Cows, fat, choice	5.75	6.25
do, medium	4.50	5.00
do, canners, cutters	2.00	3.50
Bulls, butcher, choice	5.25	5.75
Bolognas	4.00	4.25
Feeders and shortkeep	7.00	7.50
Stockers, good	6.00	7.00
Calves, choice	11.50	12.00
Springers, choice	90.00	115.00
Milkers, choice	70.00	85.00
Buck lambs	12.00	13.00
Spring lambs	15.00	15.50
Sheep, light	5.50	6.00
Buck sheep	3.00	4.00
Hogs, f.o.b. thick smooth		9.75
Hogs, off cars, selects		11.15
Hogs, selects, f.o.b.		10.25

MONTREAL GRAIN AND PRODUCE.

MONTREAL, Que., August 2 (Canadian Press). — There was some demand from foreign buyers for wheat in the Montreal market yesterday, and as the prices in some cases were in line with exporters' views, a few loads of Manitoba spring and new crop American grades were sold, but the trade in coarse grains was slow.

A feature of the local trade was the increased demand from exporters for manitoba spring wheat and sales of No. 1 Northern were made at 25 cents per bushel over the Winnipeg October option, c.i.f., Montreal, tough No. 2 Northern at 13 cents per bushel over, and tough No. 3 Northern at $1.48 per bushel, c.i.f., while No. 4 wheat sold at 1¼ cents per bushel over the October option, c.i.f., here. The domestic grade in coarse grains was quiet, but prices were unchanged.

Owing to the recent decline in cash wheat prices at Winnipeg, a weaker feeling developed in the local spring wheat flour market, and prices were reduced 20 cents per barrel. The demand continued quiet.

There was no change in prices for old crop winter wheat flour owing to the fact that supplies available were somewhat limited, but the tone of the market for new crop wheat flour was easier, with Ontario millers offering car lots for shipment at $6.20 per barrel.

On account of the increasing scarcity of shorts and middlings and the continued good demand for the same, a stronger feeling developed in the market yesterday, and prices scored an advance of $1.00 per ton. Bran was unchanged.

Prices for standard grades of rolled oats were marked up 10 to 15 cents per bag. This was attributed to the scarcity of good milling grades. The trade was moderate.

The egg trade was without any new feature to note, the undertone was firm under an improved demand. The receipts were 1,347 cases.

The demand for butter was again confined to broken lots, but values were unchanged. The receipts were 1,227 packages.

Extreme dullness again marked the cheese market, but prices were well maintained. The receipts were 6,899 boxes.

Montreal Quotations

Oats, Canadian Westerns, No. 2, 73c.
Oats, Canadian Westerns No. 3, 70c.
Oats, extra, No. 1 feed, 69c.
Flour, Man. Sprng wheat patents, firsts, $8.70.
Flour, Man. Spring wheat patents, seconds, $8.20.
Flour, Man. Spring wheat patents, strong bakers, $8.00.
Flour, winter patents, choice, $6.60 to $6.70.
Rolled oats, bag 90 lbs., $4.10 to $4.25.
Bran $32.25.
Shorts, $36.25.
Middlings, $43.25.
Hay, No. 2, per ton, car lots, $14.00.
Cheese, finest Westerns, 18¾ to 19c.
Butter, No. 1, pasteurized, 34¼ to 34½c.
Butter, No. 1 creamery, 33½c.
Butter, seconds, 32½c.
Eggs, storage extras, 38c.
Eggs, storage firsts, 35c.
Eggs, storage seconds, 31c.
Eggs, fresh extras, 40c to 42c.
Eggs, fresh firsts, 37c.
Potatoes, per bag, car lots, Quebec new stock, $2.25.
Dressed hogs, country, 15c per lb.

CHICAGO GRAIN

CHICAGO, August 3 (Canadian Press). — Failure of buying to develop force enough to sustain bulges brought about a choppy market in wheat yesterday. At the same time, however, too much uncertainty regarding spring wheat crop conditions existed to warrant any aggressive selling.

Closing quotations on wheat were nervous at the same as Monday's finish to ⅜c lower, with corn ½c to ⅝c down, oats varying from ¼c decline to ¼c above, and provisions 7c to 10c to 32c off.

It was pointed out by bulls that abnormally low temperatures northwest are preventing rapid maturing of spring wheat and that this is a serious matter in Canada, especially as much of the crop there is late, augmenting the likelihood of damage either by rust or frost. Reports at hand said that only about 24 hours of the wrong kind of weather is required to cause heavy damage from rust all through central and southern Manitoba, with the wheat still needing two to four weeks to mature. Disquieting black rust news was also at hand relative to northern North Dakota.

Prospects of warmer weather in the corn belt were largely responsible for corn market declines. Oats dragged lower with corn.

CHICAGO CATTLE.

CHICAGO, August 3 (Canadian Press). — Cattle receipts, 10,000; spots, 10c to 15c higher on choice, heavy bullocks; she stock steady to strong; vealers 50c higher; choice weighty steers $14.60; most heavies, $13.50 to $14.00; rather draggy trade on grassers and short fed; small killers up to $15.00; for vealers, packers to $14.50.

Hogs — Receipts, 28,000; general market 10c to 15c lower; spots on good and choice 210 to 240 pound weight, 25c to 35c off; top, $11.00; bulk 160 to 20 0pounds, $10.65 to $10.90; 220 to 250 pounds, $9.65 to $10.50; 260 to 300 pounds, $9.00 to $9.60; few big weight butchers downward to $8.75 or below; most packing sows, $7.60 to $7.90; selected pigs, $10.00 to $10.50; estimated hold-over, 12,000; shippers took 5,000.

Sheep — Receipts, 13,000; lambs, bulk rangers, $13.50 to $13.75; most heavies, $12.75 to $13.00; few to packers, $13.25 to $13. 35; best to city butchers, $13.40; sheep steady; bulk fat ewes, $6.00 to $7.00; feeding lambs unchanged ;bulk, $13.00 to $13.25; choice light weights held around $13.75.

Perspiration kept free from odor

by this hygienic toilet soap—*purifies pores*

IN business, as well as socially, perspiration odor is an unpardonable offense—a real handicap standing in the way of success.

And the worst of it is that we may be guilty—*without knowing it.*

Don't take chances—use Lifebuoy. So *refreshing* millions bathe with it daily—for it gives lasting freedom from embarrassing odor.

For healthy complexions

Lifebuoy's mild, antiseptic lather not only purifies body pores—it purifies *face* pores too, keeping complexions clear, smooth and glowing with health.

Better still, it removes unseen *germs* from hands, as well as dirt—helps safeguard health.

Lifebuoy's clean, hygienic scent—which quickly evaporates after rinsing—tells you it gives *greater* safety. Yet it costs so little. Lifebuoy is orange-red, a big generous cake. Get some today wherever soap is sold.

Lever Brothers Limited, Toronto

LB723

Lifebuoy HEALTH SOAP

for face·hands·bath removes germs, too

A Thought For To-day

THE MOST DIFFICULT TASK.

The most difficult task you can turn to is to manage yourself well. You may be able to conquer your enemies, but when you overcome your own untamed desires you have tackled a job that is sure to take all your courage and all the brains that you possess.

No man will amount to a hill of beans until he is victor over self.

RAIN DELAYS BIG REGATTA BUT FAILS TO SPOIL EVENTS

Annual Civic Holiday Programme Run Off at Juniper Island.

SOME KEEN CONTESTS.

Entries Less Numerous in Some Events and Very Plentiful in Others.

STONEY LAKE, August 3. — The severe thunderstorm which broke over Stoney Lake at 1.30 p.m. on Monday delayed but did not mar the regatta, which was run off after the storm ceased. The attendance from Peterborough was unusually large. The steamer Stoney Lake arrived with a capacity crowd, and the Empress brought a large number also. The attendance of cottagers was not quite as large as usual, because of the storm and the threatening weather which followed it. In spite of all drawbacks, there was a large crowd and an excellent programme of aquatic events provided a pleasant afternoon's entertainment.

The entries were perhaps not as numerous in some events as last year, although some showed a decided increase. The work of the committee in making the arrangements was admirably carried out, and the demonstration of Jupiter Pluvius caused the only delay.

Th judges were: Messrs. J. R. Dodworth, W. G. Morrow, and S. Henderson, J. H. Renwick, and H. F. Foote were referees.

Fred W. Jones was starter, Dr. P. Goldsmith was clerk of the course, Gordon K. Fraser was announcer, W. Clink managed the numbers, while George Guillett was the man who laid out the course and arranged the floats.

As in other years there was considerable annoyance caused by motor boats crossing the course while the races were in progress, which, besides being most annoying, constitutes a serious menace to the competitors.

This year a novel feature was a demonstration of aquaplaning put on by the Peterborough Canoe Co., and which will doubtless become a popular diversion among the young people who enjoy new sensations and are good swimmers.

Gordon K. Fraser presented the Fraser Cups for the dinghy sailing, and Mrs. Fraser's Trophy for the swimming race from Lech's Island; W. G. Morrow presented his trophy for canoe sailing, and the other prizes were presented by Mr. Dodworth.

The following is the list of prize-winners and prizes:

Men's tandem canoe—1, Clayton and Jack Ridpath (silver cups); 2, Ian and Stewart Wotherspoon (silver cigarette cases).

Ladies' tandem canoe—1, Misses Dorothy Langley and Joan Hedley (clocks); 2, Misses Violet and Dorothy Myers (pendants).

Men's single canoe — 1, Jack Ridpath (shield); 2, Don. FitzGerald (silver cigarette case).

Gunwale race—1, Jack Ridpath (knife rests); 2, Bob Beal (silver ash tray).

Ladies' single canoe—1, Mrs. Eddis (Stoney Lake Cottagers' Cup and a pocket book); 2, Miss Florence Adams (compact).

Crab race—1, George Brumwell (ash tray and lighter); 2, Harry Sherin.

Special event ,obstacle race—1, Don. FitzGerald (paddles); 2, Calyton Ridpath (cushion).

Mixed tandem canoe, 14 entries, run in two heats: Finals—1, Miss Dorothy Langley and Jack Ridpath (cups); 2, Miss Dorothy Jory and George Wadds (photo frame and cigarette case).

Mixed tandem skiff — 1, Miss "Tommy" Denne and Roslyn Russell (cups); 2, Mr. and Mrs. Don. FitzGerald (leather photo frame and cigarette case).

Men's canoe fours—1 ,Don. FitzGerald, Clayton Ridpath, Jack Ridpath, and Gerald Sherin (paddles); 2, Ian and Gordon Wotherspoon, Norton Buell ,and Jack Guillett (ash trays).

Seven in a skiff, paddled—1, Stan-Dodworth's crew (flashlights); 2, Keith Russell's crew (cigar lighters).

Mixed Canoe Fours. — 1, Misses Joan Hedley and Gladys Heward and Ian and Gordon Wotherspoon (scent bottles and ash trays). 2, Misses Dorothy Langley and Ruth Knapman; Ridpath Brothers.

Ladies' Swimming.—1, Miss Margaret Strickland (cup); 2, Miss Betty Bunting (desk pad).

Special Even, Pillow Fight).—1, Bob Beal and partner, J. Currier (lazy backs).

Ladies' Pillow Fight.—1, Mrs. G. B. Jones and partner, Mr. Andrews (note paper).

Special Event, Outboard Motor Boat).—1. G. Gillespie; 2, J. Easton (flashlights).

Ladies' Canoes Fours).—1, B.B.C. Four, Joan Hedley, Florence Mackenzie, Betty Bunting and Dorothy Langley (medals); 2, Kawartha Park Fours, Mrs. Don Fitzgerald, Clara Adams, Florence Adams, and Maxine Rayson ,sewing kits).

Dinghy Sailing (G. K. Fraser Cup) —1 Reg. Dixon (cup and pennant); 2, W. Willoughby (pennant).

Canoe Sailing (W. G. Morrow Cup).—1, Bob Beal (cup and pennant); 2, Gordon Wotherspoon (pennant).

Open Sailing.—1, W. Willoughby; 2, G. Matthews.

Paddle Round Juniper (Gordon Hill Grahame Cup—1, Jack Ridpath (cup and medal); 2, Don Fitzgerald; 3, Clayton Ridpath (tobacco pouch).

Open Outboard Motor Boat.—1, G. Gillespie; 2, G. Guillett.

Four Horse-Power Motor Boat.—1, G. Gillespie; 2, J. Easton.

Special Event Open to All Motor Boats (numbers drawn).—1, J. R. Dodworth (cigarette lighter; 2, Mr. Owens; 3, Mr. Ogle.

Swim from Lech's Island (Mrs. G. K. Fraser's Cup). To each contestant who finished, Dr. Fraser presented a pound box of chocolates and to the first lady who finished a two-pound box. To the last to finish was given, besides the candy, a bottle of ketchup. The following is the list in the order of finishing:

Don Fitzgerald; W. Bertram; D. B. Morris; Gladys Heward, first lady; E. Boultbee; Amea Brewin; 7, Margaret Strickland; Violet Myers; Happy Myers; John Brewin; Donald Kerr; Ronald Kennedy; Muriel Strickland; Peggy Whitby.

Advertise in The Examiner

NORHAM NEWS.

NORHAM, August 3. — Mrs. Lane of Belleville, is visiting her daughter, Mrs. Oscar Lavoe.

Master Harold Newton of Trenton, is a visitor of Mr. and Mrs. S. Gummer.

Miss Huycke, nurse in training at Grace Hospital, Toronto, is spending her vacation with her parents.

A new bus service was started last week between Belleville and Peterborough. The route taken goes through Frankford, Stirling, Campbellford, Norham, Warkworth, Hastings, Norwood and Peterboro. The bus elaves Beleville early in the morning, returning late in the afternoon, thus permitting about five hours in Peterboro before the return trip.

Several fields of wheat have been cut in this vicinity.

The choir of the United church has been re-organized and enlarged by the addition of a number of the young ladies of the congregation. The enlarged choir made its first appearance at the Sunday evening service and added much to the service of Song.

3 BIG DAYS

Men's Overalls

BIG IN SIZE AND VALUE, LITTLE IN PRICE
GET YOURS!

A big, full, roomy Overall with bib, double stitched throughout, made from good heavy quality denim in either blue or black, all necessary pockets. Regular $2.00 Overall. Come in and see it and note our price. During THREE BIG DAYS, each..... **$1.29**

Phones 1780-1781

AUG. 4 THU.
AUG. 5 FRI.
AUG. 6 SAT.

SALE ENDS SATURDAY

Rayon Bloomers

IN THE POPULAR SEMI-BOBBETTE STYLE—YOU'LL NEED TO COME EARLY FOR THESE —SPECIALLY PURCHASED FOR THIS SALE AND PRICED VERY LOW

The quality in these is better than the price would indicate. Made semi-bobbette style, with gusset, elastic at knees and waist, in colours of maize, Nile, mauve, Copen., peach, rose, etc. In women's sizes only. A big value at $1.00. During THREE BIG DAYS, each..... **69c**

Trim Lines and Comfort in Every Position

3 BIG DAYS

Three Days of Bigger Values, Thursday, Friday, Saturday

Fancy Lace Trimmed Runners of Heavy Cotton

JUST ANOTHER DEMONSTRATION OF WHAT BIG BUYING WILL DO

Lace - trimmed Runners that measure full 15 inches wide by 46 inches long. Heavy firm cotton, trimmed with heavy lace and insertion, neatly embroidered, coloured bird patterns on ends. A 45c value. During THREE BIG DAYS, each..... **29c**

Note This Value! Safety Pins at 4 Cards for 5c

QUANTITY BUYING BY US MEANS LOW PRICES FOR YOU

DON'T MISS THIS OPPORTUNITY

English-made Safety Pins, heavily nickeled, with needle points and protected shields. Three handy sizes assorted on each card of a dozen. Usually sold at 5c a card. During THREE BIG DAYS .. 4 CARDS FOR **5c**

Excellent Values are these Marble Boudoir Clocks

A GOOD TIME-KEEPER EVEN IF PRICED VERY LOW

A very attractive Marble Clock in colours of jade, mauve, pink, blue, etc., in four different shapes, mounted on marble base, with twenty-four hour movement and a real good time-keeper. Would be remarkable value if sold at $1.50. During THREE BIG DAYS, each..... **89c**

Lingerie Dimity Checks

FULL 36 INCHES WIDE
AN OPPORTUNITY IT WILL PAY YOU TO TAKE ADVANTAGE OF

Full 36 inches wide, really splendid Lingerie Cloth in all the newest colourings, such as peach, honeydew, maize, flesh, Nile, sky, Copen., tango, white, etc. Regular 25c value. During THREE BIG DAYS, per yard..... **15c**

Boys' Suspenders

—TWO PAIRS FOR YOU AT THE USUAL PRICE OF ONE

IT'S A SMALL ITEM BUT A BIG SAVING

Excellent Suspenders for boys' wear. Made of 1⅛-inch durable white elastic webbing, full of life and stretch, with kid ends sliding in metal rings. A usual 20c number. During THREE BIG DAYS it will pay you to secure several pairs at, each..... **10c**

Women's Nightgowns

CHARMING NEW STYLES AND POPULAR FAVORITES EVERY GARMENT MADE IN FULL SIZE —FAST COLORS

These will be a surprise to you. The assortment contains beautifully trimmed Nightgowns, made of voiles, plain and fancy crepes, dimities and mulls, in all the newest colourings. Some of the colourings are peach, maize, sky, mauve, white, etc. Regular $1.35 to $2.00 values in the assortment. The early buyers will get these. During THREE BIG DAYS, each.. **98c**

Pure Linen Lunch Cloths

This serviceable Pure Linen Cloth measures 51 x 51 inches square and is made with fancy vari-coloured border. A splendid Breakfast and Lunch Cloth. Big value if sold at $1.35. During THREE BIG DAYS, each..... **98c**

SOAP! SOAP! SOAP!

THE SAME BIG 4 OZS. OF EXTRA GOOD VALUE GET YOUR 5 CAKES

Beauty Bath, big round cake of Soap, very soft and easy on the skin, in odors of lilac and rose. Makes friends for us wherever it goes. A regular 10c cake. During THREE BIG DAYS, per cake..... **5c**

(Five Cakes Only to a Customer)

Men's Pure Linen Handkerchiefs

PRICED VERY MUCH LOWER THAN YOU WOULD EXPECT—COMPARE!

Made from heavy pure linen, with hemstitched 1/8 border, and measures 16½ x 16½ inches. Always sold at 25c. Get your share early while they last. During THREE BIG DAYS, each, **15c**

GOOD LINEN TOWELLING

IT IS REAL ECONOMY TO BUY THIS SCOTCH LINEN TOWELLING—LAY IN A GOOD SUPPLY AT THIS PRICE—COMPARE THE QUALITY

15/16-inch Roller Towelling, dark mixed with white, pure linen of firm quality, with chain pattern red border. Regular 20c quality. During THREE BIG DAYS, per yard..... **11c**

Aluminum Preserving Kettle

FULL 10 IMPERIAL QUART SIZE AT A VERY LOW PRICE—DIVIDED INTO THREE LOTS FOR THURSDAY, FRIDAY AND SATURDAY, BUT COME EARLY

A good weight Kettle for preserving and all practical purposes. Wooden lift handle, with pouring lip and metal holder. Usually sold at $1.35. We ask you on this number to compare. Look at our price. During THREE BIG DAYS it will be, each..... **89c**

We prepay mail, express and freight charges on all mail orders to points in Ontario.

THE HALL STORE

Store opens at 9 a.m. Closes daily at 5.30. Closes on Saturday at 9.30

CITY TO HAVE LAND SURVEYED

(Continued from page 1)

gineer's fees would probably cost more than clearing out the drain and his award would probably lay the burden of someone who didn't expect it. The work could be done for $100 and he suggested that the bodies could agree on the amount to be paid.

Ald. Denne agreed that the engineer would settle the matter for all time but that the Councils of Monaghan and Peterborough and the Suburban Area would benefit through cleaning out the ditch.

The Mayor said that the objection had been about the future responsibility and not on the immediate cost.

Ald. Hancock remarked that that area will soon be in the city and the city will then be responsible for it all.

Ald. Phelan added that the cost of the survey would be high but would settle the matter for all time. The present cost, he agreed, is small and may be the only one for years to come.

The Mayor explained that the city would be willing to pay all its share to have an engineer.

Councillor Hunter proposed that Ald. Denne's suggestion be adopted and an agreement could be made.

Ald. Denne proposed that there would be a greater benefit to the city and that the city should possibly pay a little more than the other boards.

Ald. Macdonald supported him, stating that the total cost would not run to half the engineer's fees. Ald. Fife objected to the statement that the city gets the greater benefit. Ald. Greene favored paying possibly 60 per cent by the city and he remainder by the other two bodies.

Future Work Considered.

Ald. Fife remarked that the ditch will not stay cleaned out and will eventually have to be tiled, which cost will have to be apportioned.

The Mayor summed up the remarks as indicating that the county thought that it had no responsibility but was willing to assume any cost. Possibly the other bodies thought the same, he added.

The Warden suggested that the city could go ahead and do the work for its share of the engineer's fees, but that deepening the ditch might make it necessary to lay piping in the ditch.

The Mayor said that this would bring responsibility on the city, so it should be apportioned.

Deputy Reeve Dobbin of North Monaghan recalled that a committee had gone over the land and found that only the De Laval property would benefit from the deepening of the drain.

The Mayor answered that the De Laval Co. thought it had a case for damages against the city or county for the water backed up.

Reeve Lillico contended that the township had no right to spend any money on a suburban road.

To calls from the alderman for the by-law Ald. Hancock interposed a suggestion that a committee be appointed but the others objected that nothing would be gained.

Ald. McIntyre and Fife then moved that a by-law be passed, and the name of P. L. Webster was inserted.

Ex-Ald. Crowe Resigns.

Ex-Ald. Joseph Crowe's resignation as operator of the sewage disposal plant was accepted, to take effect at the discretion of the special committee appointed to go into all the troubles encountered at the plant. The Mayor explained, when the resignation was read, that some of the trouble came from Mr. Crowe's being paid a higher salary than the other men, although he works shifts the same as they do, with apparently no more responsibility.

Ald. Macdonald thought that someone at the plant should be in charge and there should be no discontent because one man gets more money than the others. Ald. Fife proposed that the matter be left to the sewage disposal committee, but Ald. Macdonald reminded the aldermen that Mr. Crowe had been hired by the Council and his resignation should be accepted by the Council.

On Ald. McIntyre's motion the resignation was accepted, to become effective when the committee so decides.

The request of a lady who is starting up a grocery store in the city for relief from the transient trader's fee of $250.00 was referred to the Mayor and Mr. Armstrong. Mr. Armstrong explained that in order to prevent people coming in for a few weeks, possibly with a bankrupt stock, and selling it out and leaving the city without having paid any business tax, it had been decided some years ago to collect the transient trading fee, which is refunded when the business tax equals that amount.

The lady in question, a widow, says that she has put all her money into her stock and cannot pay this sum.

Ald. Fife supported upholding the by-law, holding that the lady should have found out what the by-law was before she started up in business. Ald. Greene suggested that she be asked for a financial statement, and that no action be taken in the meantime.

By-Laws Passed.

By-laws were passed as follows:

2729—Appointing the members of the Police Force inspectors under the Weed Control Act.

2730—To authorize the construction of a sewer on O'Carroll avenue from Benson avenue to a point 100 feet westerly.

2731—To authorize the purchase of the Machine Telephone conduits for $3,000.

2732—Appointing F. L. Webster to survey the area drained by the Park street drain.

Ald. McIntyre was opposed to the purchase of the Machine Telephone Conduits, expressing the opinion that it belongs to the city.

The Mayor said that the system would prove an asset and would enable the city to provide for the removal of poles from the city streets. The city is using part of the system now for fire alarm wires and C.P.R. telegraph wires.

The immediate need for the system is not large, he agreed, but in the future it will be a valuable asset. His contention was upheld by Aldermen Macdonald, Hancock, and Stocker and the by-law passed.

Prince Cannot Come.

The Hon. J. L. Ralston, who is in charge of arrangements for the journeys of the Prince of Wales, Prince George, and Premier Baldwin, wrote that it is impossible to arrange for any of them to visit Peterborough. The Council asked that the Prince of Wales come to this city to lay the corner stone of the extension to the Collegiate Institute.

The Department of Railways and Canals wrote that rebuilding of dam No. 5 is not considered necessary at present but when it is, the feasibility of eleminating dam No. 4 will be considered.

Ald. Denne asked that the C.P.R. be asked to repair the crossings on George street, and moved that rail crossings be put in.

Ald. McIntyre reported that he had read the building by-law through and considered it all right. He pointed out that the law calls for the submission of a list of materials before a permit is granted. The building inspector would need all his time to enforce the by-law, inspecting buildings, he said, and suggested that the by-law be left as it is, with a full time inspector to be appointed when deemed advisable.

D. G. H. Melton's request for a sidewalk in front of his house at the corner of Walnut street and Monaghan road was referred to the Mayor and Chairman of the Board of Works. Some of the aldermen favored carrying the walk to McDonnell street, but others opposed it in front of vacant lots. Ald. Fife said there should be some time limit for such requests.

The applications of V. Boorman and N. G. Doukas for renewals of eating-house licenses were granted.

Certain street cars running in Vienna now serve beer and sandwiches to passengers.

MAKE IT A "SAVE A DAY" JOURNEY AND SEE IT ALL BESIDES.

Number Nine, the Trans-Canada, leaves Union Station, Toronto, every night at eleven. It is the longest distance, all-sleeping car train in the world, and it saves a day each way between Toronto and Vancouver.

On shorter trips, such as Toronto-Winnipeg, Winnipeg-Calgary, and Calgary - Vancouver, its schedule means only one business day on the road. While it is Canada's most distinctive and luxurious train, there is no extra fare. It goes through the world famous resorts, Banff and Lake Louise, by day—is Canadian Pacific super-standard all the way. Any Canadian Pacific Agent can make reservations for you.

CAMPBELLFORD NEWS.

CAMPBELLFORD, Aug. 3.— Rev. Capt. Kenny, so well and favorably known throughout this district, is the guest of Attorney Payne at his summer home at Bradley's Bay.

The I.O.O.F. will have the Cantons of Belleville with them on Sunday the 11th, when the graves of departed members of the order will be decorated.

The Hydro and Clerks play in the semi-finals to-morrow night. According to schedule there should be another game on Friday night, but as that is the date set for the hardball game at Warkworth and the community picnic effort is being made to switch the game to Monday, with a game on Tuesday night, if necessary.

Ian Grills, of Toronto, was a Sunday visitor at his home here.

The Rebekahs' picnic to Twelve O'Clock Point was a grand success notwithstanding the few showers.

The Cloth Mill obseved Civic Holiday this year.

Dr. Martin Killoran and John Killoran, of Peterborough, together with Ford Cassan and Harold Horkins, of Toronto, were week end guests at J. D. Horkins' summer cottage at Dam 9.

Mr. and Mrs. Howard Grills, of Ottawa, spent the week end with Mr. Grill's mother, Mrs. Nathan Grills, Centre street. Mr. and Mrs. Grils are holidaying at Rice Lake.

Burnbrae Presbyterians are holding their garden party to-morrow night.

W. R. Fox, of Peterborough, who is spending the summer at Varty Lake, was in town on Monday for the bowling tournament.

Dr. and Mrs. E. W. Paul and Bruce, of Toronto, are the guests of Mr. and Mrs. D. W. Douglas.

Rev. Mr. and Mrs. McKenzie, of Burnbrae, were in town yesterday afternoon.

Editor Wilson of Cobourg, was in town on Monday, when he assisted in lifting the Wiggins Cup at the bowling tournament.

C. Windrim, of Toronto, has taken over the Taylor five and ten cent store. Mr. Taylor leaves for Cobourg where he will conduct one of the Bellright stores. Mr. Taylor has made many business and personal friends while in Campbellford who, while sorry to see him go, will extend best wishes for his success at Cobourg. Mr. Windrum is very highly spoken of and will no doubt receive the large share of business enjoyed by Mr. Taylor.

The shortest transcontinental distance in the United States is between points near Charleston, S. C., and San Diego, Calif., about 2,200 miles.

CORNS

Quick relief from painful corns, tender toes and pressure of tight shoes.

Dr Scholl's Zino-pads

At Shoe and Shoe Repair Dealers everywhere

OIL FIRM SAYS RECKLESS DRIVING MUST STOP.

No more timely effort has come to the notice of this department in recent years than the advertising campaign about to be launched by the British-American Oil Co., Limited, of Toronto.

This company has prepared a series of advertisements to be run in the Canadian press inviting the attention of drivers of cars and pedestrians alike to the rapidly mounting number of so-called motor accidents on the streets and highways of Canada, most of which, it is claimed, could be obviated by the mere observance of common sense rules.

Conditions to-day are such that much of the real pleasureof motoring is lost. A man driving is in more or less constant fear of the other fellow and when the car is entrusted to any other memer of the family the need for worry is still greater.

Something had to be done to improve driving conditions. Apparently it remained for this public-spirited organization to make the start.

The term "staterooms" for cabins on boats originated from the Mississippi steamers' practice of naming rooms for the various states.

HAY FEVER

Asthma, Chronic Bronchitis

Stop that sneezing, wheezing, coughing, weeping eyes—

Swallow Raz-mah capsules. Send 5c for trial. Templetons, Toronto. $1.00 at your Druggist's.

RAZ-MAH

When Out For SPORT be a SPORT

Your Footwear Has a Lot to do With It

LADIES' CLASSIC SPORT TIE, parchment two-tone. Value, $6.00, for..... **$2.95**

LADIES' ELK AND TAN COMBINATION GOLF SHOES. Value, $6.50, for..... **$3.85**

MEN'S SPORT OXFORDS, elk and tan and tan with elk insert. Value, $6.00, for..... **$3.85**

MISSES' CLASSIC STRAPS, parchment color, fancy trim. Value, $3.75, for, only..... **$2.49**

OUR SALE HELPS OUT WITH BIG SAVINGS

HOWDEN'S - 406 GEORGE STREET Formerly Howden & Evans

Canadian Department Stores Limited

Thursday Morning Half-Day Specials

Rayon Silk Bloomers & Vests

Beautiful quality Rayon Silk Bloomers and Vests in a very fine range of sizes and colors to match. Come early on Thursday morning.

Special $1 the Set

Pure Linen Towels

Splendid quality Irish Linen Towels, double hemstitch on each end. Colors of blue, mauve and gold. Size about 17 x 32 inches.

THURSDAY MORNING

Special 35c Each

12 x 4 "Ibex" Blankets

New shipment of the very best quality Blankets made. All first quality—no seconds. With either pink or blue borders. All full double-bed size.

THURSDAY MORNING

Special $2.49 Pair

Ladies' Uniforms

Ladies' White Uniforms, made of good quality white middy twill. All the standard regulation Uniforms.

THURSDAY MORNING

Special $1.00 Each

Nottingham Curtains

Good selection of Nottingham Curtains, both bordered and scalloped. They are odd pairs, and usually sold up to $2.95 pair.

THURSDAY MORNING

Special $1.00 Pair

Colored Frilled Curtains

Just 50 pairs only of well made Colored Frilled Curtains, made of good quality crossbar marquisette. Sunfast and washable. All-white, with gold, rose and blue frill. 2¼ yards long.

THURSDAY MORNING

Special 98c Pair

Stamped Pillow Cases

25 dozen of these good quality Stamped Pillow Cases, made from the "Wabasso" make of good cotton. Stamped in an easy pattern to work. Size 22 x 36 inches.

THURSDAY MORNING

Special 69c Pair

White Krinklette Bedspreads

50 only of these splendid quality All-White Bedspreads. The only Spread you do not have to iron. Single bed size 63 x 90 inches.

THURSDAY MORNING

Special $1.39 Each

O.S. House Dresses

Made of good quality striped and check gingham, in many new patterns. Ideal for house, camp or cottage wear. All large sizes.

THURSDAY MORNING

Special $1.00 Each

Ladies' House Smocks

Made of good quality plain chambray. All trimmed with floral chintz. Colors are Copen., green, tan and orchid. Sizes 34 to 42.

THURSDAY MORNING

Special $1.00 Ea.

Stamped Bedspreads

Very good quality All-White Bedspreads with a beautiful stamped design. Suitable for the largest size beds made.

THURSDAY MORNING

Special $2.00 Ea.

Rose Blush Calf Slippers

One strap. Well built to stand the scuffling of a play shoe as well as a more dressy shoe. All trimmed with copper patent. All sizes.

THURSDAY MORNING

Special $1.69 Pair

22 STORES

CANADIAN DEPARTMENT STORES LIMITED

SUCCESSORS TO THE CRESSMAN CO., LTD.
STORE NO. 15

VOLCANIC CITY RULES STRICT

But Old Prospector's Dream of Wealth Fades, Preventing Building.

NO CHURCHES ALLOWED.

VANCOUVER, B. C., July 30.—(Canadian Press).—Thriving and ambitious cities now girdle Canada, but not one of these proud municipalities can ever hope to approach the Utopian ideal attained by "Volcanic City."

No railway agent will sell one a ticket to this attractive town; its name is not to be found on any map of Canada. Like Plato's Republic, the magic island of Shakespeare's "Tempest" and a thousand other realms of dream, it never existed outside a human mind—the mind of a weather-beaten old prospector of the British Columbia hills.

Few more colorful careers have been lived in the Canadian West than that of Bill, "Volcanic" Brown. Several times fortune has tantalized him with visions of fabulous wealth, but on each occasion the vision has proved a mirage. He has stood in the shadow of the gallows, and only recently, at an age when most men are content to doze in their easy chairs, he was discovered lost in the mountains with both feet frozen and near to death.

Brown, who was born in New Brunswick, came to British Columbia after making a name for himself in the Ontario lumber woods. While prospecting near the international border, he made what he believed to be a rich strike. He thought that he had discovered a mountain literally loaded with gold, and instantly he became a builder of air castles, planning mighty mines and a city which was to be built up around them.

The prospector's bubble was soon pricked by scientific investigators and Volcanic City, as he had christened his town of the future, was relegated to the land of ambitious dreams. From that day forward he was known throughout the mountain country as "Volcanic" Brown. The name has stuck through four decades.

Some years later he made a genuine discovery in the Copper Mountain district, but more astute searchers after wealth got ahead of him in the matter of development and, despite a legal battle for what he considered to be his rights, he did not benefit to the extent of one dollar by his find.

The ageing prospector became a well-known and popular figure in the boundary district of British Columbia, and when he was arrested on a murder charge scores of friends rallied to his support. Enthusiasm ran high when his name was honorably cleared and he stepped from prison a free man.

Even if Volcanic City had become an actuality, there are many persons who would have felt no desire to reside there, for Brown had very rigid notions as to how it was to be governed. Pious folk would have been unhappy within its walls, for no churches were to be allowed. And as the use of money was to be utterly forbidden, misers and spendthrifts alike would have felt themselves out of place there.

Brown still dreams of sudden death; the volcanic mountain still lifts its cone-shaped peak to the skies; but the ideal city which in his imagination he built about its base is not listed in any gazeteer of Canada.

RECKLESS RUBY.

Miss Ruby Binks, daring Ontario girl, who claims to be the first Canadian woman to jump from a parachute from a height of 5000 feet. "Reckless Ruby," as she has been nicknamed, has been taking these dangerous leaps into the air from plane and balloon for the past nine years in different centres, chiefly throughout the United States. Construction continues

TOTEM POLES LEFT BESIDE HIGHWAYS

British Columbia Government Road Passes Many Fine Ones.

USK, B.C., Aug. 2 (Canadian Press. — In a few months tourists travelling into northern British Columbia will travel over the totem-pole route, one of the most unique stretches of highway in Northern America. Road gangs are now at work slashing the right of way for the totem pole section of the Pacific Highway. One is operating opposite the Gitksan Indian village of Kitwange, near the line of the old G.T.P., and the scene of one of the most picturesque Indian totem-pole villages in British Columbia.

Kitwanga is known among the Indians as the Westminster Abbey of the Indians, for it is there that the memorials have been erected in the form of ingeniously designed and gaudily colored totem poles memorials to some of the most illustrious red men of the north country.

The whole family history of some of the trial leaders is delineated on these totem poles at the head of which is carved the image of the family's protecting symbol such as the beaver, crow, bear, etc.

The other road gang is at the south side of the Skeena River, between Usk and Kitwanga Canyon. The Pacific Highway there will pass five totem poles and carved house posts to the number of fourteen, each of them a relic of vanished Indian glory.

PASTOR PASSES VERY SUDDENLY

Rev. W. B. Tighe Succumbs While Preparing For Morning Service.

FORMER SMITH MAN.

Referring to the death of Rev. W. B. Tighe, minister of McPhail Memorial Baptist Church, and a former resident of Smith Township, The Ottawa Morning Journal says:

"Baptists of Ottawa district and many other friends today mourn the passing of Rev. W. B. Tighe, beloved pastor of McPhail Baptist Church, whose death occurred suddenly Sunday morning shortly before he was to conduct the morning service.

"The congregation remained outside the church in hushed groups till a short memorial prayer service was conducted by J. W. Stranks.

Graduate of McMaster.

"Born in Peterborough County, June 7, 1872, of Irish stock, Mr. Tighe wended his way through life with the lisp of an Irish song on his lips and his ready wit and cheery smile were a mental tonic to all with whom he came in contact, while his heart went out in fullest sympathy to the afflicted and sorrowing. Receiving his early boyhood training at Woodstock College, Mr. Tighe then attended McMaster University from which he graduated in 1899.

"His first pastorate was at Avoca, Que., in his student days; but immediately on graduating he was called to Stonewall, Man., where he was ordained to the Christian ministry. He has since served as pastor of the following churches: Power Street Baptist Church, Winnipeg; Oshawa, Whitby, Parry Sound, Hamilton and Yorkton, Sask., from which he was called to McPhail Church four years ago on recommendation of Rev. Dr. Malcolm MacLean. In addition to his pastorate he was secretary of the Western Baptist Mission Board, elected Moderator of the Ottawa District Baptist Association.

"He was a member of the Prince of Wales Lodge, A. F. & A. M., and the North Star Lodge, I.O.O.F., Winnipeg.

Like Abraham Lincoln.

"With a personality that savored much of Abraham Lincoln, whom he greatly admired, Mr. Tighe was a mixer among men and never forgetting his Maker guided many into the paths of Peace.

"Born on the Kawartha Lakes, he never lost his fondness for the canoe and only last week was seen on Mooney's Bay.

"Left to mourn him are his widow, Mrs. W. B. Tighe, 160 Percy street, his daughter, Francis, and son, Fred. His mother, Mrs. John Tighe, of Peterborough, is still living. Howard Tighe, of Peterborough, is a brother and Susie Tighe, of Peterborough, and Mrs. (Dr.) Watley, of Melville, Sask., are sisters.

"Funeral arrangements have not as yet been completed, but the service will likely be held on Wednesday."

NOVELTY APPLES.

Baked apples with the core-holes filled with pineapple and old-fashioned cinnamon drops are both colorful and appetizing.

VACATION FOOTWEAR

WHETHER at the Lakeside, Summer Cottage, Tented Camp, Auto Trip, or visiting friends, one of the most important parts of the costume is the Footwear. NEILL'S feature everything that combines comfort with the well-dressed feeling for every member of the family, old and young, and always moderately priced!

At the Resorts Footwear is Important

Ladies' White Kid Strap Slippers, with medium heels. Priced at $6.50

Ladies' Black Satin and Patent Pumps and Strap Slipper in many styles for the evenings wear. Priced from ... $2.75 to $6.50

The Sport Miss Wants them Right

Ladies' Elk Oxfords for the golf links or tennis courts, in different styles that are priced from ..... $3.50 to $4.65

Ladies' Canvas Tennis and Outing Shoes, in Oxford and Strap styles, priced from .... $1.25 to $1.75

He is Particular About His Outing Shoes

Men's and Boys' Canvas Outing and Sport Shoes that are so necessary to complete your vacation costume. And are priced for Men, from ... $1.45 to $2.75

Boys', as above, from ..... $1.10 to $2.45

Youth's, as above, from ..... 90c to $2.15

The Children Want Lightness With Comfort

Children's Outing Shoes in elk, patent, and canvas that are light in weight yet strong and durable.

Children's Canvas Strap Sandals at ..... 75c, 85c and 95c

Children's Patent and Elk Strap Slippers and Oxfords that are priced from ..... $1.15 to $2.75

Largest Baggage Dept. in the City.

R. NEILL, Limited

350-354 George St.

GARDEN PARTY.

BONAR LAW, Aug. 3.—St. Mark's church held its annual garden party on Thursday evening. The church lawn was prettily decorated with strings of bright colored pennants making it appear very attractive. A very delicious supper was served in the shed.

Mrs. John Brown and Mrs. S. S. McComb looked after the candy booth. Another section was occupied by the children's favorite, "the fish pond". The Marmora Band were the entertainers. The proceeds amounted to over a hundred dollars.

Reliable Dependable

Car Washing

If you want your car washed in a thoroughly efficient manner, park it at Gillespie's Garage. Our facilities assure you of the best work in the shortest possible time. Arrange to have your car washed weekly. Frequent washing will save the original finish. Dust, dirt and grime will quickly spoil any paint job if allowed to remain on the car.

Gillespie Garage

378 AYLMER STREET - - 'PHONE 950

GIRL LET DROWN BY YACHT PARTY

Seattle Yacht Club Demands Resignation of Members Involved.

DURING DRUNKEN SPREE.

SEATTLE, Wash., Aug. 3.—Because P. Cregh Nelson, wealthy Seattle merchant, has been branded by a coroner's jury as one of the "cowards morally responsible for the death" of Miss Violet Maude Payne, the Seattle Yacht Club yesterday demanded he resign. Miss Payne fell off Nelson's yacht, the Muriel, during a liquor party aboard, and not one of those in the party jumped in after her, although they were good swimmers.

The directors of the club accepted the resignation of E. E. Barrington, bookkeeper of the Yacht Club and a member of the party. He admitted that after Miss Payne's death all members of the party agreed to say nothing in order to shield Nelson. He was included with Nelson and Captain Amory P. Bell of the Muriel in the jury's assertion that they were "cowards," although criminally involved.

Nelson is keeping away from Seattle, and his resignation has not been received. He has not been in the city since the inquest.

The coroner's jury summoned after Nelson and his companions had concealed their real share in the party, and hidden the flow of liquor that preceded the tragedy of the night of July 19, gave up the problem last Monday, after returning a verdict that subjected the three men involved to the most withering denunciation.

On Warm Days you long for Simple Foods

When hot weather weakens the digestive system, you long for simple foods which are easily assimilated. But few simple foods are attractive to the appetite.

As a change from commonplace foods, try Quaker Puffed Wheat or Quaker Puffed Rice. They are just whole grains, but their nutlike flavour is enhanced by the puffing process. Thoroughly cooked, and made easily digestible because every food cell has been broken down.

Serve with fruit, fresh or cooked, on ice cream, or with whole milk or cream. At any meal or between meals when the appetite fancies light refreshment.

Quaker PUFFED WHEAT PUFFED RICE

WATSON'S SERVICE

All Sizes All Times
The Largest Stock in Peterboro to choose from.
Canada's two leading makes
GOODYEAR AND GOODRICH
All Tires brought here mounted Free of Charge.
A PRICE TO SUIT EVERY PURSE
Service That Satisfies

The two lines of Tires we sell, are recognized by experts as the very best buy obtainable, at the following low prices:

30 x 3½ Cords	$6.75
30 x 3½ Heavy	$8.25
30 x 3½ Oversize	$8.95
31 x 4 Cords	$13.95
32 x 4 Cords	$14.75
33 x 4 Cords	$15.50
34 x 4 Cords	$16.25
29 x 4.40 Balloons	$10.95
20 x 4.75	$17.00
30 x 5.00	$18.80
31 x 5.00	$19.45
32 x 5.00	$21.50
30 x 5.25	$21.80
31 x 5.25	$22.45
33 x 6.00	$27.20

We also have in a lot of sizes of Tires with slight imperfections, which are sold at Greatly Reduced Prices

J. W. WATSON

446 George St.

Peterborough's Largest Tire Dealer

Another Sensational Aluminum Special for Thursday Morning

9 a.m. to 12 o'clock. 500 Pieces in the lot. We practically dictated our own price for this special purchase lot, hence the extraordinary low price for Thursday morning shoppers. In the special purchase are: 4-Quart Low Convex Sauce Pans; 4-Quart High Convex Sauce Pans; 4-Quart Straight Sauce Pans; 6-Quart Open Sauce Pans; 4-Quart Potato Pots; 6-Quart Preserving Kettles; Roast Pans, size 10½ by 5 inches; 9½-Inch Deep Frying Pans; Dish Pans, 13 by 4 inches; 7-Quart Pails. Your choice of the whole lot, each **49c**

EVERY PIECE SERVICEABLE – EVERY PIECE PERFECT – EVERY PIECE FIRST QUALITY ALUMINUM.

Turnbull's 49c Morning

Two Hundred Linen-Finished Writing Pads

Every sheet with fine even writing surface. Exceptional quality. Thursday Morning only

3 Pads 49c

Stamped Aprons

Chintz trimmed. Each..... **49c**

Bargain Basement

CHILDRENS' RIBBED VESTS

White only, with band over shoulder; some with short sleeves, and tie strings. Thursday, **TWO for**.. **49c**

25 PAIR ONLY FOR EARLY BUYERS WOMEN'S RIBBED SILK HOSE

With double heel and toe. Thursday, **TWO PAIRS FOR 49c**

UNDERSKIRTS

Made of good quality spun glass, with elastic at waist. Sizes 34 and 36 only; colors of Blue and Mauve. Thursday, each..... **49c**

SETS OF DISHES FOR CHILDREN

In Black and Yellow. Thursday, set..... **49c**

CRYING DOLLS, AND DOLLS TO BE DRESSED

A limited quantity. Thursday morning. each..... **49c**

50 PAIRS

Pure Thread Silk Hose

All sizes. Nearly all are below the knee-silk length. All perfect in quality. Regular values up to $1.75 a pair. A snap for the women who wear longer dresses. Good choice of colors. Thursday morning, pair..... **49c**

THURSDAY TURNBULL'S THRIFT-DAY

Attractive Smart **FRENCH SHOPPING BAGS** In Orange, Black and Cream, and Orange and Cream. Each **49c**

ENGLISH BATH TOWELS In fancy colored stripes Size 14 by 28 FOUR for **49c**

1 Only **GOLD SILK LACE SCARF** Reg. $1.98 for **49c**

SILK SOCKS Sizes 4½ to 7½ Thursday Rush Speciial **TWO PAIRS for 49c**

14 Only **Silk-Knit Vests** Orchid, Maize and Green. Thursday, 9 a.m. Rush Special. Each **49c**

Select a Summer Dress FROM THIS Great Bargain Group

THURSDAY MORNING, 9 A.M. TO 12 O'CLOCK

A big rack full of choice Summer Dresses. In Plain Voile, Silk Fugi, Silk Rayon and English Broadcloth. Every Dress is the best of styles and a big choice of the best shades of Orchid, Blue, Rose, Yellow, Coral, Green, Sand, Peach and White. All sizes for early buyers. Your choice..... **$4.49**

30 Smart Style Hats

Regular values up to $4.95. All this Spring and Summer styles. Practically all the newest shades and all head sizes for early buyers. Thursday morning only, each..... **49c**

600 ROLLS

Imperial Wax Paper

60 SHEETS TO A ROLL

Thursday morning only. Every roll contains 60 sheets of extra fine white wax paper. Keeps pies, cakes, pastry or sandwiches clean, moist and palatable. Every sheet guaranteed chemically pure and odorless.. **SIX ROLLS FOR**..... **49c**

BATH SALTS Large size bottles Violet, Lavender and Rose **TWO for 49c**

BATHING SUIT CASES Thursday Morning Each **49c**

81-inch FINE WHITE SHEETING Exceptional Value Yard **49c**

4 Only **ODD BATHING SUITS** In Navy Blue, Chintz trimmed. Each **49c**

BOYS' WHITE TAMS With White or Blue Bands. **49c**

STAMPED RUNNERS Some with Blue Border; Others Lace Trimmed **TWO for 49c**

HEMSTITCHED PILLOW CASES TWO for 49c

RAYON GINGHAM RAYON CHAMBRAY The choicest and best shades of the season to choose from. Yard **49c**

A Great Bargain in Good Coats Thursday Morning, at $5.95

The former ticket markings on these Coats were up to $24.95. Every one of them in good style Novelty Tweed, in strictly tailored styles; Poiret Twill Dress Coats, with fur collars. Many of the choicest colors of the early season are to be found in the assortment. All fashionable Coats for now and later.

Turnbull's 49c Morning

Savon Castile Soap

FULL 11-OZ. BAR

The ideal hard water soap. Thursday morning only. **3 Big Bars 49c**

WHITE TERRY TOWELS With colored borders. Size 18 by 36 inches. **TWO for**..... **49c**

STRIPED AWNING DUCK In colors of Brown, Blue and Green. Extra heavy quality. Thursday, yard..... **49c**

STAMPED PILLOW CASES Thursday, each..... **49c**

STAMPED ALL PURE LINEN GUEST TOWELS Hemstitched ends with colored borders in Rose, Mauve and Gold. **TWO for**..... **49c**

BLACK SILK COATING Thursday, yard..... **$1.49**

BLACK BARONET SATIN Thursday, yard..... **$2.49**

PINK WASH SATIN Thursday, yard..... **$1.49**

Third Floor

WHITE, FRILLED MARQUISETTE CURTAINS 1½ yards long. Thursday, pair..... **49c**

CUSHIONS For the canoe, verandah or cottage. 18 inches square. Covered in attractive colored chintz. Thursday, each..... **49c**

SUNFAST CARPET In two-tone Brown or Green neat small all-over patterns; 36 inches wide. Regular $1.25 yard. Thursday, yard..... **49c**

MIRRORS With White enamel frame. Thursday, each. **49c**

Financial News and Views

Latest Comment on Grain and Industrial Markets. **Closing Quotations on the Principal Active Stocks.**

Quotations Over Stobie, Forlong and Co. Wire.

NEW YORK STOCKS.

	High	Low	Close
Atchison Rly.	196	195¼	196
Amer. Can.	60½	60	60¼
Smelters.	170⅝	169¾	170⅝
Baldwin.	247¼	244¾	245
Balt. and Ohio	121¼	120⅝	120⅝
Cast-Iron Pipe	230	229½	230
Ches. and Ohio	194½	193¾	194½
Chrysler.	54⅞	54	54⅛
Dupont De Nem.	294	285	292½
Fleischmann	59⅝	59⅜	59½
General Motors	227½	225⅝	226⅛
Hudson Motors	89⅝	88	88⅝
Int. Harvester	193¾		
Inter. Nickel	67⅞	65¾	67⅛
Coca-Cola	117⅝	117½	117⅝
Mack Truck	102¾	102	102¾
U.S. Rubber	50⅞	49¼	50¾
Sears-Roebuck	68⅜	65⅝	68
Pan-Amer. B	54¾	54½	54½
U.S. Steel	136	135	135⅛
Yellow Cab.	33¼	32¾	32⅞
Philips Petrol.	42¼	41½	42
Nash	76⅜	73	75½
Congoleum.	23¼	21⅝	23¼
Postum.	111	108⅝	111
Timken.	142	137	139

MINING STOCKS.

Gold.

	Asked	Bid
Argonaut Gold	30½	30
Barry Hollinger	30	29¾
Con. West Dome	6	5½
Dome.	745	730
Goldale.	33½	33
Gold Hill.	27	26
Hollinger.	1835	1825
Kirkland Hunt.	15	14
Kirkland Lake.	162	161
Lake Shore.	2650	2045
McIntyre.	2600	2565
Night Hawk	6½	6
Pore. Crown.	5	4
Preston.	5	4
Teck Hughes.	850	848
Tough Oakes B.	28½	26½
W. Hargreaves	606	605

Silver.

Capitol.	18	17
Castle.	78	76
Coniagas.	500	485
Keeley.	97	95
Mining Corp.	312	310
Nipissing.	560	550

Unlisted.

Amulet.	455	453
Area	53	52
Coniarum	421	415
Laval-Quebec	33½	33
Noranda.	2190	2185

WINNIPEG WHEAT.

	High	Low	Close
Dec.	141⅝	140	141¼
Oct.	144¾	143½	144¾

CHICAGO WHEAT.

Dec.	141⅞	140¾	141⅞
Sept.	138	137	138

CHICAGO RYE.

Dec.	95½	94¼	95½
Sept.	92	90⅞	91⅝

CHICAGO CORN.

Dec.	108¾	107⅝	108½
Sept.	106	104¾	105⅞

CHICAGO OATS.

Dec.	47½	46¼	47⅛
Sept.	44½	43¾	44¾

Grain Market Quiet With Changes Small

CHICAGO, August 3 (Canadian Press). — In the face of price breaks in stocks and cotton, the grain market displayed unusual steadiness early to-day. President Coolidge's announcement had no apparent effect on cereals or provisions, all the pits presenting a humdrum appearance, with price changes only fractional. Opening unchanged to ⅝ cents off, wheat later showing a slight rally. Corn was firm, starting a half cent off to ¼ cent up, and later showing a small general advance.

Opening prices were: Wheat, September, 137⅛, December 141. Corn, September 103, December 107⅜. Oats, September 43⅝, December 46¾.

Coolidge Resignation Causes Heavy Selling

NEW YORK, August 3 (Canadian Press). — An avalanche of selling orders, inspired by President Coolidge's unexpected announcement that he did not choose to be a candidate in 1928, gave the stock market a terrific jolt at the opening to-day, when prices crashed three to nearly sixteen points, but a subsequent recovery wiped out many of the early losses and sent about a dozen issues to record high levels. Trading was on an enormous scale with indication that the day's sales would run close to three million shares.

Wall Street undoubtedly was stunned by the President's decision. It caught the market in a vulnerable position with railroad and industrial stock averages at a new peak after twenty consecutive days of rising prices and with brokers' loans around the highest level on record. There were varying opinions as to its ultimate market effect, but a rather unanimous agreement that it had injected politics into the market months earlier than had been expected.

The opening outburst of selling orders appeared to be largely from professional traders who have been sponsoring the recent advance and who desired to conserve at least part of their profits. "Bear" selling also played a big part in the opening decline and short covering in the rally which followed. Dupont made up all of its initial loss of 15⅞ points and climbed to a new peak at 299. Timken Roller Bearing converted a loss of more than five points to a gain of almost equal proportions by attaining a new peak at 142. Losses of 2 to 6 points in recent favorites as U.S. Steel, Common General Motors, Baldwin, General Electric, Westinghouse Electric, Baltimore and Ohio, and Union Pacific were largely made up.

Selling Of Nickel Feature At Toronto

TORONTO, Ont., August 3 (Canadian Press). — A wave of selling in International Nickel which resulted in more than 4,000 shares of this stock changing hands, and unusual activity in the unlisted department featured the market on the Toronto Stock Exchange to-day. Nickel opened strong at 67, but quickly declined to 64⅞. It rallied later to finish at 65¼ at the noon close, for a loss of 1¼ points.

Massey-Harris was fairly active and fractionally firmer at 38⅜, a gain of ⅜. Industrial Alcohol was in demand and held firm at 34½. Brazilian was a weak spot, dropping 1⅝ to 168¼.

Imperial Oil was an outstanding feature of the unlisted section. With trading in more than 3,000 shares, it advanced 1¾ to 49¼. It previously sold as high as 50½. British-American Oil was in good demand and firm at 25. International Petroleum gained 1½ to 30¾ in active trading.

The liquor stocks were quiet and practically unchanged.

Amulet and Kirkland Lead Mining Exchange

TORONTO, Ont., August 3 (Canadian Press). — Amulet and the Kirkland Lake issues divided interest on the market of the Standard Mining Exchange to-day. The former, with transactions amounting to more than 169,000 shares, sold up to the new high of 4.75. Towards the noon close it eased to 4.60, for a gain of 15 cents. Kirkland Lake in active trading sold up 11 cents to 1.60, while Beaver in sympathy soared to 1.27, a gain of 21 points. Laval Quebec was unusually active and stronger at 34½, a gain of 5½ cents. Area continued in demand at 53, a gain of three cents. Other gains were: Premier seven to 2.25, Teck-Hughes nine to 8.49, and Wright Hargreaves up one cent to 6.07. Dome Mines was weak, selling off five cents to 6.07. Dome Mines was weak, selling off five cents to 7.30. Pioneer dropped seven to 79, and Noranda ten cents to 21.85.

CABINETS SETTLE NAVY CONFERENCE

Reception of Japanese Proposal Will Decide Fate of Parleys.

GENEVA, August 3. Canadian Press. — Word was waited to-day from London and Washington to indicate the reaction of the respective governments to the new formula proposed by the Japanese in the hope of saving the tri-partite naval reduction conference.

Although the plan kindled a spark there was no great flame of enthusiasm among the various delegations. Even the Japanese in presenting it, said it was "just an idea," that they realized it was entirely imperfect, and that Hugh S. Gibson, chief United States delegate, should feel at liberty to modify it or comment on it in any way he desired.

The announcement that the six plenipotentiaries at the tripartite naval conference supplemented by three or four other delegates, would meet some time to-day to discuss the new situation created by the Japanese compromise plan, stirred the hopes of those conference circles in which belief is still held that a treaty can eventually be drawn up at Geneva.

Whatever decision, if any the "big six" and others can come to, it is felt to depend upon the verdict of the British cabinet meeting being held in London to-day.

EVERYTHING BACKWARD

OXFORD, England, Aug. 3.—One of the queer societies of Oxford University is the "Upside Down Club." Three times a year its members go through a day doing everything backwards. Donning evening dress in the morning, they start with cigars and port as a prelude to a reversed dinner, ending with hors d'eouvres. So on through the day, until they eat breakfast and retire.

In the southern part of India there are 20,000 lepers, few of whom are in leper colonies.

CONGRESS ENDS SESSIONS TO-DAY

Announcements of Interest Made at Formal Closing at Ottawa.

PRINCES PRESENT.

OTTAWA, Aug. 3. — (Canadian Press.) — With speeches expressing International good will, and with a touching tribute to the retiring president ,Edward Brown, of England, the third world's poultry congress concluded its business sessions here to-day.

Interesting announcements which featured the closing were:

Edward Brown, president and founder of the World's Poultry Congress, will have an honorary degree conferred on him by McGill University, Montreal, at a special convocation at Macdonald College, Ste. Anne de Bellevue, Que., on Friday.

Their Excellencies, Viscount and Viscountess Willingdon will shortly build up a flock of poultry of a breed which His Excellency particularly fancies as the outcome of the Congress.

The Ottawa Centenary Choir may be taken to England in 1930, en bloc, to take part in the fourth World's Poultry Congress to be held in London.

United States poultry men are discussing chartering four ocean liners to carry them and their exhibit to London.

The formal closing of the Congress took place this afternoon with the Prince of Wales, Prince George, and Premier Baldwin present.

VIOLENT DEATHS TAKE TWO MEN

One Killed By Train and One Drowned When Boat Upsets.

NEAR SAULT STE. MARIE.

SAULT STE. MARIE, Ont., Aug. 3.—Two violent deaths occurred in the Soo and district over the week end. The victims were Louis Pullano and Dominic Rousseau.

Pullano, aged 43 years, was struck and killed by a train on the Algoma Central Railway tracks, in the vicinity of W. W. Baldwin's Lumber Yard. He has a wife and a small son in the Old Country. An inquest will be held to-night.

Rousseau, aged about 50 years, seaman on the Government Lightship Gros Cap, was drowned when the yawl boat in which he and Alex Fraser, second engineer, were proceeding to shore on leave, capsized.

Rousseau jumped from the boat and was drowned. Fraser clung to the boat and drifted to an island, where he landed safely.

Rousseau's wife and children live at 25 Hamilton avenue. The body has not yet been recovered.

EDITOR KILLED MAKING MOVIE

M. D. Geddes, an Alpine Enthusiast, Falls From Mount Lefroy.

NOTED LECTURER.

CALGARY, Aug. 3. — (Canadian Press.)— M. D. Geddes, editor of Farm and Ranch Review, one of the best known newspapermen in Western Canada, noted Alpine enthusiast, who has lectured on mountain climbing in Eastern and Western Canada, was instantly killed on Tuesday when he fell from Mount Lefroy, near Lake Louise. He was engaged in making a "movie" at the time.

England is to see a Shakesperian play in a theatre after the type of the old Fortune Playhouse, with a round auditorium and the stage in the centre. It will be the first time since the closingof the theatres in Cromwell's day that a play has been given in the complete Shakesperian manner.

FOR THE

CAMP

Make it more pleasant by adding a few Camp or Cottage CHAIRS, ROCKERS, COTS, or a comfort giving MATTRESS to replace the old, unsanitary one.

See our stock, and our very reasonable prices will surely please you.

HARRY ZACKS

420 George St. – – Opp. Examiner

WOMEN'S PAGE

SOCIETY

Mr. and Mrs. M. J. Davidson motored home from Windsor and are spending a short vacation with the former's parents.

• • •

Mr. Cleveland Robb and Mr. William Sharpe are spending their vacation in the Georgian Bay district.

• • •

Mr. Archie Wilson, of New York City ,was a guest of his cousin, Mr. T. J. Wilson, Waterford Street, during the past week.

• • •

Dr. J. H. Eastwood has returned from a holiday spent at the Elgin House, Muskoka.

• • •

Mr. Vernon Ballantyne of Brantford spent the holiday with his cousin, Miss Marian Ballantyne, Armour Road.

• • •

Mrs. Frank Fowler is holidaying with Mr. and Mrs. P. Udy, Bridgenorth.

• • •

The Misses Mitchel, Harvey street, spent the holiday at Chemong Park.

Mr. Louis Madill of Toronto is spending two weeks at the summer home of Mr. and Mrs. James Dewart, Otonabee.

Mr. and Mrs. J. M. Carson of Winnipeg are visiting to Mr. and Mrs. R. W. Carson, 484 Sherbrooke street.

Mr. Claude Justice of Toronto is the guest of Charles Carson, 484 Sherbrooke street.

Mr. and Mrs. Ray Brown and daughter, Maureen, and Mrs. J. D. Deyell returned Sunday from Wasaga Beach, where they were guests at "The Allistonia" for the past week.

Mr. and Mrs. J. A. Robinson and Miss Jean Robinson have returned from a motor trip to Ottawa, Montreal, Quebec and the Eastern Townships.

Mr. Lloyd Paper is spending his vacation with friends in Detroit and Pontiac.

Rev. Father P. J. McGuire is spending his vacation at Mount Clemens, Michigan.

Mr. and Mrs. Sullivan of Campbellford, were visitors in the city yesterday.

Mr. and Mrs. Norman Wilson, of Toronto, spent the holiday with their parents, Mr. and Mrs. T. J. Wilson, 587 Waterford street.

Miss Dohma Roberts of the Cleveland Clinic, Euclid avenue, Cleveland, is visiting with her sisters, the Misses Bobby and Gertrude Roberts, and other friends in the city.

The Misses Jean and Catharine Menzies have returned home after spending two pleasant weeks at the cottage "Le Clair," Belmont Lake. The hostess and her husband at the pretty LeClair cottage, are very popular with the cottagers, both being among the leaders in promoting outdoor events for the enjoyment of the community.

Mrs. Edith M. Sage, Charlotte street, and Mrs. Edith M. Barrie, Park street, are spending their vacation at Cobourg and vicinity.

Rev. Father Costello has returned from Buffalo.

Mr. and Mrs. Elmer Metcalf, 611 Stewart street, motored to Lindsay on Sunday last.

The Misses Mamie and Helen Archambault are visiting their sister, Mrs. H. Doner, Hamilton, Ont.

Mrs. M. A. Errington of 291 Rubidge Street left to-day for a visit to her sister, Mrs. A. W. Lunham of Toronto, whom she has not seen for about forty years. Mrs. Lunham came to Canada a few months ago from Birmingham, England, to be near her two sons, Ira and Ashley Lunham, of Toronto.

Miss Bernice Deyell of the William A. Rogers Company, Toronto, spent the holiday week-end with her mother Mrs. L. C. Deyell, 19 Conger Street.

The home of Mrs. Margaret Telford, 658 Armour Road, has been the scene of many happy gatherings during the last week. Mrs. Telford's brother, Charles Gubben, and wife having arrived from Manchester, England, they have been visited by many Old Country friends, among whom are Mrs. L. Brooks and son Albert of Toronto, Miss Frances Butcher of Detroit, Mrs. F. Collins and son of Toronto, Miss Bessie Brooks of California, Mr. George Brooks of Toronto, Mr. and Mrs. Alfred Kingscote of Toronto, Mr. and Mrs. Dan Longworth of Toronto, and Miss Nora Brooks of Kingston.

Mr. and Mrs. Harold Hudson and family of Detroit are spending their holidays in the city.

On Friday last the members of the Star of Bethlehem No. 650 L.O.B.A. motored to the home of Mr. and Mrs. Bruce McMaster of Lakefield. After partaking of a dainty supper served by Mrs. McMaster, a very pleasant evening was spent in music, games and singing.

Miss Annie Gilligrass of Toronto spent the past week with her cousins, Mr. and Mrs. Ernest Kitney of Otonabee.

Dr. and Mrs. R. T. Evans and son Enos of Hamilton have returned home after visiting Mr. and Mrs. George Evans, of Engleburn.

Miss Bessie Austin, 539 Downie Street, is visiting her aunt, Mrs. H. Adam, at Amelisburg, Ont.

Mr. "Mac" McDonald is holidaying at Chemong.

At the regular meeting of the Vimy Ridge Lodge, held last evening in the lodge room of Victoria Hall, Mrs. Wright, on behalf of the members, presented Mrs. Clarence Murray, formerly Miss Tilly Meeks, with a mahogany clock. The address read by Mrs. Cambell, recording secretary, voiced the appreciation which Mrs. Murray has merited through her faithful services to the Lodge for some years past. Although much surprised,Mrs. Murray thanked the ladies for their kindness.

Mr. and Mrs. K. J. Donoghue of Hamilton returned to their home yesterday after spending their holidays with their parents Mr. and Mrs. M. Donoghue, Charlotte Street, and Mr. and Mrs. J. Johnston, Park Street.

Miss Mary Collins of Toronto and Mrs. Charles Collins of Lindsay spent the holiday with Mr. and Mrs. Fred Hurley.

Miss Bessie B. Ross, cashier of the local Mutual Life Assurance Company staff, is holidaying for two weeks at Kenosha Inn, Bobcaygeon, or the engine.

Mr. and Mrs. Charles Telford, 531 Gilmour Street, returned home last evening after visiting in Rochester, N.Y. over the week-end.

Mr. W. C. Patterson and Miss Irene Patterson motored from Toronto to spend the holiday week-end with Mr. and Mrs. J. Johnston, Park Street.

Mr. W. G. Menzies, of the Quaker Oats staff, with Mrs. Menzies and their two daughters, the Misses Mary and Margaret Menzies, spent the week-end at the Le Clair Cottage, Belmont Lake.

At the recent Fire Chiefs' Convention held at Hull, Fire Chief George Gimblett was appointed Provincial Vice-President of Ontario East of the Ontario Fire Chiefs' Association.

Mrs. R. H. Elliot, Miss Jean Elliot, and Miss Lyle, of Toronto, are the guests of Miss Laura Belleghem, Hunter Street.

Mr. Jack Primeau left this morning on a buying trip.

Mr. F. H. Dawson returned to the city this morning after spending a week in Ottawa attending the World's Poultry Congress.

Mr. James O'Connor ,of Ottawa, formerly of the Census eDpartment, was in the city to-day renewing old acquaintances, on his way to Ennismore, where he will visit friends.

The ladies' committee of the Health Association wish to thank the following people for their donations: Knights of Columbus, ice-cream; Mrs. G. A. Macdonald, games and dolls; Betty Richardson, dolls and teddy bears ;Eric West, toys and games; Mrs. J. J. Craig and Mrs. Hazel Dean Anderson, toys.

Mr. and Mrs. A. R. Brown have returned home after a delightful holiday spent at Wasago Beach.

Dr. Prust, who has been the guest of Miss Laura Belleghem, has returned to the Rochester Clinic, Rochester, N.Y.

Miss Mary McDougal, 478 Sherbrooke Street, is spending a week in Ottawa, the guest of Mrs. C. W. Sweet.

In the account of the Sickler-Jenkins wedding, which took place at All Saints' Church on July 30th, the name of the groomsman, Mr. Merril Sicklerwas inadvertently omitted.

Miss Penah Simmons, of Yonkers N.Y., is visiting Mr. and Mrs. Thos. Brightman, 345 Hunter Street.

Mr. William G. McCartney is spending his vacation at his home, 474 Roger Street.

Mrs. Dickenson and Mr. and Mrs. George Gibbons and Zoe, Jimmy and Billie, returned home on Monday. During the past two weeks' vacation, their motor trip took them through the New England States, to Oak Orchard and the Adirondacks and the White Mountains. They had an interesting experience one day when Col. Lindbergh ,with his Spirit of St. Louis, owing to to heavy fog, was forced to land on the Maine shore, near the flying field at that point. Mrs. Gibbons has one or two photos of the famous plane as the result of their close view. They mention that great precautions were taken to protect the plane against souvenir-hunters carrying off the wings or the engine.

Evening Examiner Fashion

Boys' Slip-over Pajamas

The slip-over pajamas shown here will be found quite simple to fashion. The jacket has a V neck finished with a facing, long sleeves, and a patch-pocket. NO. 1591 is in sizes 8, 10, 12 and 14 years. Size 10 requires 4¼ yards 27-inch, or 3⅝ yards 32-inch material. Price 20 cents the pattern.

Our new Fashion Book contains many styles showing how to dress boys and girls. Simplicity is the rule for well-dressed children. Clothes of character and individuality for the junior folks are hard to buy, but easy to make with our patterns. A small amount of money spent on good materials, cut on simple lines, will give children the privilege of wearing adorable things. Price of the book 10 cents the copy.

Pattern Purchase Coupon

Address Fashion Department, Evening Examiner

No. .....Street .....

Name .....

Pattern Number .... Size ...

Town .....

Province .....

Amount Enclosed .....

Price 20 cents each—coin preferred

HOROSCOPE

The Stars Incline, but do not Compel.

(Copyright, 1927, McClure Syndicate.)

THURSDAY, AUGUST 4, 1927

Astrologers read this as rather an unimportant day in planetary government. Benefic aspects dominate.

Under this rule there may be an urge toward charitable and philanthropic efforts. It is favorable time for visiting hospitals or contributing to their maintenance.

This should be a fairly fortunate sway under which to set sail for foreign ports and many tourists will encounter unusual experiences, it is foretold.

Speculation in oil should be lucky at this time, but most perilous later. Prices are to rise perceptibly by wintertime, it is foretold.

Governments are now subject to a direction of the stars making for precarious tenure on the part of those who wield power.

In the United States there may be a slight reflection of foreign dissatisfaction that will be felt by executives, but it will be ephemeral.

The seers prognosticate for the world tremendous progress for the dark skinned races. Alliance with the white man will bring new dangers, astrologers forecast.

In this advancing period of unrest women must become a stabilizing power, making for peace and co-operation, the seers declare.

New inventions of amazing originality and scope are foreseen and much traveling in the air is assured, according to the stars.

Labor is subject to the most encouraging direction of the stars which will advance prosperity and increase power.

For the autumn fashions of military trend will be most significant, it is prognosticated.

Persons whose birthdate it is should be careful of all writings and legal papers in the coming year.

Children born on this day probably will be exceedingly clever in all that pertains to social and domestic relations.

HINTS ON ETIQUETTE.

1. How long must you stay at a large afternoon reception?
2. If your hostess is still busy receiving guests when you leave, must you tell her good-bye?
3. What is the proper feminine costume for an afternoon reception?

The Answers.

1. At least a half hour.
2. No.
3. Afternoon dress, with hat.

DRESS

By MARY MARSHALL

At right, above, pale gray kid gloves with bands and stitching in dark gray; at left, three-quarter-length gloves of suede to wear with elbow sleeves, and below, beige gloves trimmed with lingerie cuffs.

The young girl who wants to make a limited dress allowance go as far as possible may—and usually does—skimp in the matter of gloves.

But the more mature woman—the important women, as they say—must have good gloves and plenty of them if she wishes to look well dressed. And the more sophisticated she becomes in her tastes in dress the more she is inclined to emphasize the importance of gloves.

In France you may have noticed that women are much more precise in their attention to gloves even in summer, and if you have sojourned in Paris yourself you may have felt this high regard for gloves coming upon you—and incidentally making inroads on your dress allowance. Even young girls in Paris pay particular heed to their gloves, and it would be hard to find a well-dressed French woman—even obviously middle class—who is content to go gloveless outdoors save in the country or in her own garden. I have seen French women keep on their gloves during the entire length of a five or six hour railway journey. They would no more think of traveling gloveless than of slipping off their shoes and sitting in stocking feet.

This precise attention to gloves in France is interesting in view of the fact that the original letting down of the bars of the glove convention had its origin in Paris. It was one of the many wartime fads that spread like wildfire round the world and for a time altered the whole current of fashion.

The slip-on glove that is usually made in six or eight button length is by all means the most highly favored type of glove nowadays. Many women will wear no other sort for any occasion. Once you may remember we called this a Biarritz glove.

Gauntlet gloves have a broad stiff cuff—but the narrow gauntlet type of glove of today is usually spoken of as the cuffed glove—and these, too, are very much in evidence.

Button gloves and clasp gloves are to be found in types suitable for street, sports or more formal wear, but the wrist strap glove which is tightened at the wrist by a strap that snaps into position is really suitable only for street and sports wear.

Rag flowers are easy to make from odd scraps of material, and if you are making a frock you can make one or more of these effective shoulder flowers without adding a cent to the cost. I shall be glad to send you a pattern for the new sort of rag flower if you will send me a stamped, self-addressed envelope—and with the pattern a sketch showing the latest way of arranging them.

MARY MARSHALL.

FRENCH DRESSING

French dressing is considered more wholesome for children than mayonnaise or Russian dressing. Olive oil is an excellent food, but the rich ingredients included in the more elaborate dressings are less beneficial.

FRUIT FILLER

Dried or fresh apples can be used with strawberries or any other fresh fruit for filler in pies, tarts, etc., without destroying the fresh fruit flavor.

SAINT and SINNER

By ANNE AUSTIN

Continued from Thursday.

Faith was already preparing for bed that night before Bob joined her in their room. He had been talking with Cherry about the business when Faith left to give Cherry's baby its feeding.

"Pretty hair," Bob remarked casually, as he lifted a strand of her long, shining, dark brown hair, which she was brushing conscientiously, despite her fatigue and the heat. "By the way, honey, I want you to get yourself a new dress for the Pruitts' dinner party. Something extra swank. I saw a gorgeous dress in a window to-day. The sign said it was the new nasturtium shade, and I thought of you right off. Blow yourself for once, sweet, and see how it feels!"

Faith smiled at him brilliantly, the pain which had constricted her heart all day magically relieved.

"I would like a new dress, a fluffy, foolish, impractical dress," she acknowledged.

"Then get the dress I'm talking about," Bob grinned, beginning to unfasten his collar. "It's in the Vanity Shop across from the Yellow Aster tea room . Cherry and I had lunch there to-day, and, as a matter of fact, it was Cherry that spotted the dress first. You'll be a peach in it, sweetheart."

So he had lunched with Cherry, too! Had worked with her all day, lunched with her, then had taken her for a swim!

"Did you pay for Cherry's lunch?" Faith was amazed to hear herself ask in a cold, hard voice.

Bob whirled upon her, incredulous astonishment on his face. And something more—a faint shadow of distaste.

"Listen, Faith," he spoke at last, in a tone he had never used to her before. "There's something funny in your attitude toward me—and Cherry. I gave her the job because it was open and I had to have someone. I figured that she would be safer from gossip and—possible entanglements—in my office than anywhere else in the business world. I think this family has had about enough notoriety and scandal. If you have any different ideas on the subject I'd like to know what they are. I think you owe it to me—and to Cherry—to be frank. You've been looking like a martyr and an abused woman for the last two or three days and it's beginning to get on my nerves."

Faith backed away from him slowly, her eyes wide, staring, her lips suddenly almost as white as her face. Surely this couldnot be Bob—her husband—speaking to her in that cold, measured, almost menacing tone!

And again she heard words coming from her mouth that she had had no intention of uttering: "So that's why you want me to get an expensive dress! You want to bribe me into being cheerful! I don't want it, Bob! Let Cherry have it! All I need is a housedress or a nursemaid's costume!"

They stared at each other after she had spoken, with the eyes. Then, before Faith, horrified at herself, could retract her words or apologize, Bob turned sharply on his heel and was striding toward the door.

(To be continued.)

Hi! Lefty C'mon in!

LISTENING bodies leaping from the curving plank—lithe forms splashing—doing the "swan," the "double jack-knife", and the "half-twist" in true professional style. Here are Spike and Lefty—sturdy specimens of boyhood. Quick Quaker is helping to build up their strong bodies.

For vigorous health and growing muscles, nothing more nourishing than Quick Quaker. The morning dish of oats and milk gives all the vital food elements in balanced proportions.

Quick and easy to prepare. Buy the packages marked "Chinaware". Each contains a piece of fine table china decorated in blue and gold.

QUAKER OATS—*You have always known*

Quick Quaker

cooks in 2½ to 5 minutes

Free

50¢ TUBE of DAY DREAM DENTAL CREME

With each purchase of any Day Dream toilet article amounting to 50¢ or over.

Introductory Offer — Good this week only

Come in and get Yours!

GILES

THE DRUGGIST

GEORGE STREET, OPP. GRAFTON'S

'PHONE 2160

Vacation Needs

IT'S VACATION TIME! What a grand and glorious feeling it is to skip happily away to the country, the seashore, or the mountains. Of course, one must have the proper Costumes to enjoy thoroughly one's vacation.

Sports Frocks

FROCKS that you can slip on in the morning—wear at the club, on the beach, or for tea, and feel perfectly "at ease" any time, because Sports Frocks have a way with them that gives them the entree in all smart circles.

$12.50 and up

Knitted Suits

For climbing mountains, hiking, or canoeing, nothing can be so comfortable. All styles and sizes.

$6.95 to $29.50

White Flannel Coats

Fully lined, tailored styles. Sizes 16, 18 ,and 20. Values to $30.00.

$17.50

Summer Dresses

Ginghams, Organdies, Broadcloths, and Printed Silks—

TO CLEAR

Half-Price

Bloomers

Silk-knit, all shades and sizes. Values to $2.50. To Clear—

$1.85

'Phone 340 — Barrie's — 312 George St.

It is Serious When The Kidneys Go Wrong

These letters tell of two cases in which Dr. Chase's Kidney-Liver Pills afforded the desired relief.

For about half a century Dr. Chase's Kidney-Liver Pills have been known to the public as an effective treatment for the relief of kidney ills. Before that they had been for years proven in private practice. Surely they have stood the test of time. And to-day they are more popular than ever before. Why? Simply because they produce the desired results. You know when you use them that you are not experimenting with an untried medicine.

Mrs. Fred Martin, Box 61, Bradford, Ont., writes:—

"I can highly recommend Dr. Chase's K. & L. Pills, as I used to suffer agonies with gravel in the kidneys and tried several medicines with no results, until one day I decided to try Dr. Chase's K. & L. Pills and obtained so much benefit from them that I am now never without a box in use and one in reserve. I certainly wish Dr. Chase's Medicines every success."

Miss Mary Pettipas, 158, Upper Water St., Halifax, N.S., writes:—

"I suffered for two years with kidney trouble and tried a great deal of medicines, which did not help me at all. I was so nervous I could not rest at night. A neighbour advised me to try your K. & L. Pills and since taking them I feel like a new person and now sleep soundly at nights, thanks to Dr. Chase."

Dr. Chase's Kidney-Liver Pills—35 cts. per box, all dealers, or The Dr. A. W. Chase Medicine Company, Limited, Toronto.

ELECTRICAL LIGHT RAY

Brunswick RECORDS

"Red Lips"
"Magnolia"
For Trots with Vocal Chorus—The Clevelanders. 3563

"The More We Are Together"
"You Never Get Nowhere Holding Hands"
For Trots with Vocal Effects—The Six Jumping Jacks. 3524

"Russian Lullaby"
"One Summer Night"
Played on the Kimball Organ by Lew White, Roxy Theatre Organist. Choruses by F. Franklin, Violinist, and Frank Munn, Tenor. 3575

"Rosy Cheeks"
"Underneath the Stars With You"
Nick Lucas, "The Crooning Troubadour," with Guitar and Piano. 3528

"Silver Moon"
"Your Land and My Land"
For Trots with Vocal Choruses. From "My Maryland"—Carl Fenton's Orchestra. 3537

"Just Like a Butterfly"
"Baby Mine"
For Trots with Vocal Chorus—Vincent Lopez and His Casa Lopez Orchestra. 3573

ANY BRUNSWICK DEALER CAN SUPPLY YOU WITH THESE NEW BRUNSWICK RECORDS

J. M. GREENE MUSIC CO.

Phone 595 — Local Dealers in Brunswick Records — 185 Charlotte St

Leafs Break Losing Streak By Defeating Tribe 6 to 1

LEAFS CLINCH GAME IN 8TH

Alexander's Single With Bases Loaded, Scores Two Tallies.

McGRAW VISITS TEAM.

TORONTO, Aug. 3.—Toronto took the first game of the Rochester series here yesterday afternoon 6 to 1. The game always favored the Leafs. Doyle outpitching Shoffner and the fielding of the homesters was decidedly more defensive than that of the visitors.

Toronto packed two walks and three hits into the eighth inning for a trio of runs making the game safe for democracy.

Alexander came himself with a triple and single in four tries.

McGraw Here.

The club has as its guest the famous John J. McGraw who the last week or two celebrated his 25th year as manager of the New York Giants. He is doing some scouting for his club, players are sadly needed on his team as elsewhere and he is taking a personal tour to look the odd one over. Rogers Hornsby is handling the team on the field.

The line up:

Rochester—Gilhooley, cf; Lawry, lf;; Kunesch, rf; Manger, 1b; Maranville, ss; McAvoy, c; Shanks, 2b; Rapp, 3b; Shoffner, p.

Toronto—Spencer, cf; Styles, 3b; Burke, 2b; Walsh, lf; Hargrave, c; Jacobson, rf ;Lamotte, ss; Alexander, 1b; Doyle, p.

Buffalo won at Syracuse yesterday, 7 to 4, in the first of a three game series.

Newark rallied in the twelfth inning to take the first of the Reading series from Reading, 7 to 6. Conroy's single, scoring Manion, won the game for the Bears.

Baltimore defeated the Skeeters in the opening game of the series at Jersey City by a score of 8 to 2. Caudette, recently traded to Baltimore by the locals, scored two hits and played a bang-up game in the field.

FAILED TO HIT HARD.

Ty Cobb hit under .250 in two of the three World Series in which he has played.

ANOTHER COHEN ON TRIAL.

The New York Giants are going to give Sidney Cohen, a brother of Andy, a trial.

PLAYERS BUY CLUB.

Manager James C. Galloway and Catcher Claude Robertson are now the owners of the Beaumont Club in the Texas League.

WILL PLAY PRO. FOOTBALL.

"Pid" Purdy, Seattle outfielder, wants to quit playing baseball in September so he can play pro. football again.

BEEN DISAPPOINTMENT.

Earl Whitehill, regarded as the pitching ace of the Detroit team, has been the least effective of the staff.

Clark's Yawl "Rosa" Wins First Honors

COWES, England, Aug. 3 (Canadian Press Cable).—W. D. Clark's yawl, "Rosa" won the King's Cup at the opening of the Royal Yacht Squadron's regatta here yesterday. Owing to the late start the course was shortened to one round. Lord Stalbridge's "Tally-Ho" was second and Frank Chaplin's "Coral" third.

King George's Britannia won the big yacht handicap class; Lord Waring's "White heather" coming second, and Sir Mortimer Singer's "Lulworth" third. Sir Thomas Lipton's "Shamrock" was forced out of the race when it went ashore.

WIN FIRST GAME OF THE PLAY-OFFS

Pontypool Defeated By Yelverton 3-2 in North Durham League Fixture.

PONTYPOOL August 3. — The first game of the play off between Yelverton and Pontypool took place at Yelverton on Friday evening.

These teams are old rivals for several years and are tied for the supremacy of the North Durham League and Friday's game was the first of the home and home games.

Yelverton was victorious in this game the score being 3-2. It was a hard fought battle, both pitchers being in good form. Clarke pitching for Pontypool ,turned in a good game, but was not supported as well as usual, the outfield being much weaker than at any time this season. Wilson for Yelverton received good support and the work of W. Kerr at shortstop was one of the main features. Both pitchers hit up a good performance; stolen bases were a rarity. The only extra base hit was a two base hit by Payne.

Score by innings:

Yelverton.. . . . . .1000011—3
Pontypool.. . . . . .0001100—2

The line up for Yelverton:

G. Kerr, cf; . McGill c; W. Heaslip 3b; A. Wilson rf; H. Wilson p; C. Evans 2b; E. Capstick 1b; D. Wilson lf; W. Kerr ss and G. Heaslip sub.

Pontypool: Payne lf; Mitchell 1b; Clarke p; Bannon c; Lowery 2b; Taylor rf; Chapman cf; G. Smith 3b; Walker ss; E. Masters and A. Stuart, subs.

Umpires: Sisson at plate, Philips at bases.

Next game at Pontypool on Saturday, August 6, at 6 p.m.

SANTAL MIDY
PAIN from Bladder Irritation
Soon eased by
Santal Midy
Beware of Imitations
Look for the word "MIDY"
Sold by all druggists

LIFE HISTORY OF WALTER JOHNSON

BY BILLY EVANS

Fans in Washington are planning a celebration for Walter Johnson on Aug. 2, exactly 20 years to the day after Johnson pitched his first game for the Senators.

I think Walter Johnson is the greatest pitcher I have seen in the last 25 years. I say that without reservation and without hesitation.

There are many who no doubt lean towards the late Chrjsty Mathewson. I would name Matty second. An interesting coincidence is that these two great pitchers represent entirely different styles in the art of deceiving batters.

Let us go back 20 years to get some atmosphere of those days when the peerless Johnson arrived and, incidentally, to introduce Walter Johnson as I first saw him.

It was a night late in the summer of 1907. I was sitting in front of the old Regent House in Washington, chatting with Joe Cantillon, then manager of the Washington club, and Jack Sheridan, greatest of all umpires, to whom I am indebted for whatever little success I have gained as a major league arbitrator.

The conversation shifted from one baseball topic to another. Plays and players were discussed pro and con until the three of us were forced into a brief silence, only to be broken by Cantillon with these words:

"Looks as if I would have to get the railroad companies to send out a tracer after this fellow Walter Johnson."

"Why and who is Walter Johnson?" asked Sheridan.

"He's a pitcher from the wilds of Idaho who doesn't throw anything but strikes," answered Cantillon.

"Would there were more pitchers like him!" came from both Sheridan and myself in unison.

"I received a wire from the man we sent out there to sign him saying Johnson had started east and should arrive in Washington within five days. He is now two days late."

I had never heard much of Walter Johnson up to that evening and, of course, had no idea what he looked like. However, as Cantillon finished his speech about the "busher," who was two days late in arriving from Weiser, Idaho, or thereabouts, I saw a tall, gangling fellow approaching with a brand new suit case swinging from his right hand as if it contained no excess baggage. I decided he was either a very strong young man or was traveling light. Later events proved I was right in both deductions.

"Why, here he comes!" I exclaimed, as I looked in the stranger's direction. I was merely joshing, hadn't the slightest idea that the young man who handled the big hand bag as if it were a vanity case was Walter Johnson. Cantillon and Sheridan merely glanced in his direction, then switched the conversation. It was only a few minutes before he had pulled up in front of where we were sitting.

"Is this the hotel where the Washington ball players stop?" he asked.

"Only the good ones," replied Cantillon, who was keen for his joke no matter who suffered.

"Then I guess this is no place for me." The youngster had set his suit case down as he talked with Cantillon. It gave me a chance to survey him closely. He seemed undecided as to what to do.

I could see he was well over six feet, despite the fact that there was a bit of a stoop at the shoulders. His features were clean cut as if chiseled. He was good to look at. His arms were tremendousiy long. He was in perfect condition. There wasn't an ounce of fat on his giant physique.

"Then I guess this is no place for me," he repeated. Suiting his action to his words, he stepped over to where he had dropped his suit case, picked it up and was about to start on his way when Cantillon asked:

"And who might you be?"

"My name is Walter Johnson."

Cantillon, never a demonstrative fellow, jumped to his feet and greeted the youngster like a long lost brother, asked where he had been, told how he had been watching every train for the last two days and a lot of other nice things that made Mr. Walter Johnson immediately feel at home.

"You know it was the first long trip I had ever made," explained Johnson. "I had the window open all the way, and my head sticking out of it most of the time. I've been seeing America for a week."

There you have my introduction to the man I regard as the greatest pitcher the game has ever produced. He was a quiet, retiring, modest young man that evening back in the summer of 1907 and, after 20 years of the most remarkable success that any pitcher has ever enjoyed, he hasn't changed one whit. He is the same modest, likeable chap

BELMONTS BEAT ELECTRICIANS

Win Weird Softball Game 21-11 — Errors Predominate.

LEAD CHANGES.

The Belmonts defeated the C.G.E. by a score of 21-11 in a weird game at Confederation Square last night. The game was a poor exhibition of ball, both teams making numerous errors and the pitchers not being in very good form.

The C.G.E. were leading at the end of the third inning by 10-5 scoring eight runs in the third inning on a flock of errors and hits. Their lead was short-lived for the Belmonts came right back with three in the fourth, three in the fifth and five in the sixth.

Carruthers started for the Belmonts and was given terrible support, Harrison, at third, contributing six errors in a row, while Haskill was not giving him the best of support behind the bat. It was either Harrison or Carruthers to the bench after the C.G.E. had scored eight runs in the third. Carruthers got the gate, although it was errors that let the runs in, and Harrison succeeded him, Hall going to third. With Hall to bolster up the infield Harrison got by with only one run scored against him.

Richmond started for the C.G.E. and although hit fairly hard he was given bad support and was succeeded by Nicholls, who was later yanked in favor of Powell.

Maudsley contributed the feature catches of the evening with two pretty running catches of fly balls. Maudsley made the catches while running with the ball. He also played a great game at first. Frick was the heavy hitter of the night with two home runs.

The teams lined up as follows:

Belmonts—Green, cf; Haskill, c; Ash, rf; Harrison, 3b, p; Batten, 2b; Jobbit, lf; Delahaye, lf; Holyman, ss; Frick, 1b; Hall, 3b; Carruthers, p.

C.G.E.—Jones, cf; Maudsley, 1b; Wilson, 3b; Heard, ss; Powell, lf, p; Rishea, c; Nicholls, rf, p; Bennett, 2b; Barry, 2b; Richmond, p, rf.

DOWNEYVILLE NEWS

DOWNEYVILLE, Aug. 3—On Wednesday evening the hall here was crowded when the people of the parish tendered Mr. and Mrs. Joseph Morrissey (nee Gertie Milloy) a miscellaneous shower. A large number of presents was received and a good time spent by all. At midnight the ladies of the parish served lunch and dancing was then indulged in with music furnished by the Downeyville orchestra.

Mrs. Henry Carroll, son and daughter, Basil and Florence, motored from Rochester, N.Y., to spend a few weeks on the old homestead and are repairing buildings and fence.

Mr. Austin Scully has returned from Cleveland where he spent a few weeks the guest of friends.

Miss Clara Galvin of Chicago, Ill., is at present the guest of friends here.

Mr. William Flynn, Jr., of Detroit Mich., is at present the guest of Mr. and Mrs. Charles L. Lucas.

Dr. and Mrs. Stantz Lucas of Detroit, Mich., are at present the guests of the former's parents, Mr. and Mrs. John C. Lucas.

Miss Katie Hoolihan has returned home after spending a few days the guest of Mr. and Mrs. incent Moher, Douro.

BASEBALL STANDING.

INTERNATIONAL LEAGUE.

	Won.	Lost.	P.C.
Buffalo	72	40	.643
Syracuse	69	43	.617
Baltimore	62	47	.560
Newark	59	52	.532
Toronto	57	54	.513
Rochester	52	59	.468
Jersey City	48	63	.432
Reading	24	85	.220

NATIONAL LEAGUE.

	Won.	Lost.	P.C.
Chicago	59	39	.602
Pittsburg	57	40	.588
St. Louis	56	43	.566
New York	55	48	.534
Cincinnati	46	55	.455
Brooklyn	44	56	.440
Boston	38	55	.409
Philadelphia	38	57	.400

AMERICAN LEAGUE.

	Won.	Lost.	P.C.
New York	73	28	.723
Washington	59	40	.596
Detroit	53	44	.546
Philadelphia	52	48	.520
Chicago	51	52	.495
Cleveland	42	59	.416
St. Louis	40	59	.404
Boston	30	70	.300

TRENT RIVER NEWS

TRENT RIVER, Aug. 3—Mrs. Donad and Miss Eula Cowling left for Toronto Saturday from spending two weeks at "Raeden" with Mrs. Mitchell and daughter.

Mr. and Mrs. Ed. Chapman and daughter, Miss Ila, returned Monday to Toronto after spending two weeks at "Bon Alevander."

Mr. and Mrs. Harry Jewett and daughters left for Toronto on Sunday after holidaying for July at "Restholme."

Mr. and Mrs. John L. Nicol, Galt, have taken "Restholme" for August.

Mr. and Mrs. A. D. Ormiston, Mr. and Mrs. F. R. Maines, Toronto, and Mr. A. E. Speare, Plymouth, England, spent the week end with Mrs. Charles French and Miss Bessie at "Beau Sejour."

Mr. and Mrs. Claud Goodman arrived from Toronto on Friday to their cottage.

Mrs. Walter Rose and son are holidaying with Mrs. Alex Rose at her cottage.

Mr. and Mrs. Will Wright and sons from the States are holidaying at "Bellview."

Mr. Harry Rose, and Mr. Art Lewis, Toronto, spent the holiday at "Ye Olde Mill."

Norman Lewis returned on Monday to Toronto after spending the past six weeks with his grandparents at "Ye Olde Mill."

Miss Bessie Kennedy, Toronto, is at Kendon EEEE's.

Mrs. Burns, Toronto, is spending the month of August, guest at the Cook cottage.

Mr. E. H. Fairbrother, Toronto, spent over the holiday at their summer home.

Mr. and Mrs. Don Christie, Mr. and Mrs. Will Christie, and Mr. Jack Christie were holiday visitors at the Christie cottage.

Miss Muriel Linton, Campbellford, is a visitor with her friend, Miss Joy Riendeau.

Miss Janette Marks of Toronto spent the week end at 'Ye Olde Mill.'

SOX DIVIDE DOUBLE BILL

Defeat the Athletics 7-4 in the First Game and Lose Second 6-5.

BROWNS BREAK EVEN.

NEW YORK, Aug. 3.—(Canadian Press).—The Chicago White Sox and the Athletics divided a double header at Philadelphia yesterday, the Sox winning the first game by a score of 7 runs to 4 and the Athletics the second by a 6 to 5 margin in the twelfth inning.

Bib. Falk had a perfect day at bat in the opener, figuring in the scoring of all the visitors' runs, and getting four hits in as many times up. In the second game, Alex Metzler hit a homer with two out and one on in the ninth that sent the White Sox ahead, but the Athletics tied the score on a triple by Fox and Collins' single. Mickey Cochrane broke the game up in the twelfth by hitting a run over the right field wall.

Boston and St. Louis broke even in a double header at Boston. The Browns won the opener, 3 to 2, when Stewart had the better of MacFayden in a pitchers' battle. In the second contest pitcher Hal. Wiltse, Boston southpaw, let the Browns down with two scratch hits, and the Red Sox were victorious, 3 to 0.

Commemorate Anniversary.

Apparently unmoved by the fact that yesterday was Walter Johnson Day, commemorating the veteran hurler's twenty-first anniversary as a big league pitcher, the Detroit Tigers won at Washington, after Johnson had pitched 8 1-3 innings.

The score yesterday was 7 to 6, as against the 3 to 2 score of August 2, 1907. Johnson was charged with the defeat 20 years ago, but yesterday the official scorer by an interpretation of the governing rules not quite clear to other sports writers, laid the defeat to Garland Braxton, relief pitcher who succeeded "Old Barney" in the ninth when the Tigers scored three runs.

Flashing some of his old time speed, mellowed by cunning accumulated in two decades of competition, Johnson had weathered one storm in the fifth inning when Detroit found him for six hits and four runs, and appeared to be on the road to victory when a ninth-inning rally unseated him. While in the box, Johnson held the Tigers to eight hits and had struck out six.

SOFTBALL NEWS

The Lockworks and Examiner will battle tonight at Confederation Square in a post season game. The Lockworks need a win tonight to stay in the running and although The Examiner are out of the picture they can be expected to put up a good battle. The game is called for 6.15 sharp and should attract a good crowd.

COOL SUMMER OR WARM.

Every day will be a balmy day in Muskoka throughout the season. And Bala is the gateway to this lake and island wonderland. Bala is the jumping off place for a holiday wilderness, for a land of rest and recreation, for an exhilarating change, for a muscle-limbering aquatic adventure, for a canoe trip, for a healthy appetite and everything that makes for a real vacation.

Bala! Four hours North of Toronto.

Bala! With accomodation for every purse and person. With steamer connections to all Muskoka points, and pleasure cruises.

Bala! With its carefree summer people. With its week-end special twin fares.

Ask any Canadian Pacific Agent or write to J. Skinner, C.P.R. Agent. 20-3-17

LOST BY SINGLE SHOT.

Desmond Burke, Canadian marksman and former King's Prize winner, who lost the King's Prize this year at Bisley by a single shot.

BASEBALL SCORES

NATIONAL LEAGUE

New York . . . . .000010100— 2 6 2
St. Louis . . . . .00000006x— 6 9 0
Henry and Taylor; Alexander, Sherdel and Snyder.

Brooklyn . . . . .001000000— 1 7 5
Cincinnati . . . . .00030000x— 3 7 0
McWeeney and Henline; May and Picinich.

Boston. . . . . .010001300— 5 7 2
Pittsburgh . . . . .00010001— 2 9 3
Gregnfield and Hogan; Hill, Spencer, Dawson and Gooch.

Philadelphia . . . . .011000000— 2 7 0
Chicago . . . . .14000100x— 6 12 0
Ferguson and Wilson; Birstt and Hartnett.

Second Game:

Brooklyn. . . . . .20011000— 4 7 2
Cincinnati . . . . .03200000x— 5 9 2
Plitt, Elliott and Hargreaves; Kolp, Luque and Sukeforth.

INTERNATIONAL LEAGUE

Buffalo . . . . .100001401— 7 9 2
Syracuse . . . . .010100002— 4 11 1
Proffitt, Ogden and Pond; Poetz, Schelberg, Miller, Barnes and Morrow.

Newark . . . . .010010202001—7 13 3
Reading . . . . .031200000000—6 13 1
Brennan, Bogart, Doley,Z ubris and Manion; Harrison, Hansen and Davis.

Baltimore . . . . .200120300—8 13 1
Jersey City . . . . .000020000— 2 12 1
Ogden and Lake; Parks, Buckalew and Daly.

Rochester . . . . .000001000— 1 8 3
Toronto. . . . . .00110103x— 6 8 2
Shoffner and McAvoy; Doyle and Hargrave.

AMERICAN LEAGUE

First Games:

St. Louis . . . . .001200000— 3 7 2
Boston . . . . .000020000— 2 6 1
Stewart and Schang; MacFayden and Hoffman.

Chicago . . . . .010201030— 7 11 0
Philadelphia . . . . .110011000— 4 9 5
Lyons and Crouse; Quinn and Cochrane, McCurdy.

Detroit . . . . .000040003— 7 10 0
Washington . . . . .010000311— 6 9 0
Whitehill, Holloway, Stoner and Woodall; Johnson, Braxton, Marberry and Ruel.

Second Games:

St. Louis . . . . .000000000— 0 2 1
Boston . . . . .00010002x— 3 7 1
Balen and O'Neil; Wiltze and Hartley.

Chicago . . . . .010000112000—5 7 2
Philadelphia . . . . .020000111001— 6 11 1
Bienkenship, Connally and Crouse; Ehmke, Gray and Cochrane.

CUBS INCREASE LEAGUE LEAD

Defeat Philadelphia 6-2, While Boston Wins From Pittsburgh 5-2.

RALLY IN SECOND.

NEW YORK, Aug. 3.—(Canadian Press).—Chicago's Cubs yesterday increased their lead over the Pittsburgh Pirates to a game and a half by winning a home game from Philadelphia six to two while Boston won from Pittsburgh. Alex Ferguson blew up in the second inning when the Cubs staged a four run rally in which Earl Webb cracked out a double, driving Adams and English across the pan. Webb also drove in the final run for the Cubs in the sixth. Bush settled down after the third inning, the visitors being able to gather only three more hits. Two fast double plays by the Cubs aided Bush.

Boston made a clean sweep of the three game series at Pittsburgh by winning yesterday 5 to 2. Kent Greenfield kept the Pirates' nine hits well scattered, Hill, leading National League hurler, was given faulty support. He was forced from the game in the seventh inning when he was injured after dropping Harris' assist at first base, the error permitting two Braves to score.

Cards Win 6-2.

The Cardinals took advantage of the collapse of the New York defense in the eighth inning at St. Louis, scoring six runs and defeating the Giants by six to two in the last game of the series. It was St. Louis' only victory in the four-game engagement with New York.

Cincinnati recovered fifth place in the National from Brooklyn with a double victory over the Robins at Cincinnati, 3 to 1 and 5 to 4. McWeeny and May both allowed only seven hits in the first fray but the former was handicapped by Brooklyn errors. Luque went to Kolp's rescue with the tying run on base in the seventh in the closing struggle, stopping Brooklyn, and was officially credited with the victory.

Canadian Pacific
World's Greatest Travel System

SAILINGS
FROM MONTREAL
To Liverpool
Aug. 13 Sept. 9 .....Montclare
Aug. 19 Sept. 16 .....Montrose
Aug. 26 Sept. 23 .....Montcalm
Sept. 2 Sept. 30 ....Minnedosa
To Belfast-Glasgow
Aug. 15 Oct. 6 .....Melita
Sept. 1 Sept. 29 ....Metagama
To Antwerp
Sept. 8 .....Melita
FROM QUEBEC
To Cherbourg-Southampton-Antwerp
Aug. 16 Sept. 19 ....Montnairn
Aug. 18 *Sept. 9 ....Montroyal
* To Antwerp only.
To Cherbourg-Southampton-Hamburg
Aug. 16 Sept. 7
Empress of Scotland
xAug. 24 xSept. 14
Empress of France
xAug. 31 xSept. 21
Empress of Australia
x To Cherbourg-Southampton only.
ASK ABOUT OUR EUROPEAN TOURS. NOW IS A GOOD TIME TO GO—SHORT SUMMER ROUTE—DEPENDABLE WEATHER — ELBOW ROOM ON SHIPS.
Apply to Local Agent J. E. PARKER
Can. Agent Ocean Traffic, C.P.R. Bldg., Toronto. Adelaide 2185.

LOUIS CAFE
Dine to the strains of the finest music in the world played on the large Victor Orthophonic.
We serve the best 40c Meal in the city
COOL, CLEAN AND HOMELIKE SURROUNDINGS
194 Charlotte Street

Dress Correctly for the Vacation
In the Grafton lines there's not only correctness but comfort and abundant value for every Dollar spent here. You'll find an inspection profitable.
OUTING SHIRTS, SOX, COLLARS, TIES, SWEATERS, BLAZERS, LIGHTWEIGHT SUITS, O'COATS, WHITE PANTS, STRAW HATS, CAPS, ETC.
Immense selection. Something to suit every taste, and all Grafton Quality. Our
MID-SUMMER SURPLUS STOCK SALE
Presents the big opportunity for building up the man or boy's wardrobe at most remarkable savings. Values outshine all previous attempts. Selling direct, from manufacturer to wearer, gives a wonderful advantage to our customers.
Owning and Operating Stores at Brantford, Dundas, Peterborough, London, Hamilton, Woodstock, and Owen Sound.
Warehouse and Head Office: Dundas
GRAFTON & Co. LTD.
FROM MAKER TO WEARER
381-383 GEORGE ST.

When You're Miles Away From Nowhere

Your Favorite Pipe

It's a grand and glorious feeling to be able to enjoy your favorite Pipe when you're far away. Get one of our Vacation Specials now!

Petersons $2.00
Dunhill ..... $7 and $9
Cinto $1.00

GOSSELIN'S Cigar Stores

99 Hunter 348 George

THE CAP COMES INTO ITS OWN ONCE MORE

By CURTIS WOOD.

"A gentleman never wears a cap"—this used to be the mistaken catch phrase of etiquet that chased many a yearning male away from the cap section of his favorite haberdasher's shop.

Today the cap is coming back into vogue stronger than ever. It is riding in on the increased wave of popularity for outdoor sports of all kinds, particularly tennis, golfing, boating and knock-about lounge wear at summer resorts.

Caps are cool. Caps are comfortable. That combination is hard to beat.

Mustn't Be Skimpy.

The latest trend in caps leans to a full-tailored, eight-piece affair with plenty of material, finely sewed, and constructed so as to drape and build a frame for the face.

There is nothing that can spoil a man's appearance more easily than a cap that is tailored too "skimpily." A man with a full face and heavy masculine features should wear a large cap with a wide peak and preferably rough tweed material. A man with smaller features can go in for material of smoother finish and smaller lines.

The Prince of Wales this season has been photographed at the races, at soccer games and other outdoor sporting events wearing the newer style cap. He pulls the peak jauntily over one eye and it gives a rather rakish effect that the English follower of men's modes calls natty.

Light Colors.

For 100 per cent. coolness the new white, tan or cream colored linen caps can not be beaten. They are better ventilated, lighter and more comfortable than the finest $50 panama. They sell at $3 to $5.

The very smartest have perforations under the peak allowing for a inch and one-half vent to permit the air to circulate over the scalp. Some models instead of perforations have a fine brass screen covering. This gives the peak more solidity and keeps the cap from becoming floppy.

Jean Borotra and Rene Cochet, French tennis stars who have flashed into international prominence by their succeeding victories over Big Bill Tilden, introduced a new vogue into sports wear when they brought over a trunkful of crimson, blue, yellow, green and purple berets.

They "Take."

Now young aristocrats from the age of 6 to 60 can be seen wearing them. They are a novelty that seems likely to stay. They are priced in the best Fifth avenue shops from $3 to $6 and there are two fine models priced at $10 that are beauties.

For all-around cap wear a light tweed and a light flannel model has been evolved that is enjoying top sales. They sell at $3.50 to $6.50 and are making their first appearance this summer.

The single-piece cap is out and, with the exception of the berets and linen models, solid colors are out. Checks, novelty patterns and colored mixtures are the vogue.

A man should buy at least three caps to preserve that freshly dressed appearance. It is easy to let a cap become shoddy under the excuse that after all it is for outdoor and sports wear, but the well dressed man will buy a complete outfit, particularly the linen, beret and tweed models described above.

(Photos Courtesy Wallach Bros.)

Have all three of these caps in your wardrobe if you want to toe fashion's line. Upper left, the French beret; right, an eight-piece tweed; below, linen with metal-strengthened visor.

Grady's High Grade Beverages

Please the Palace and Satisfy the Thirst. Take a Case along for the Outing or Picnic. You'll appreciate it!

P. J. GRADY

863 WATER ST. - PHONE 759

Roads Are Being Rapidly Improved

While the roadways between Peterborough and the lake resorts are not yet of a standard to satisfy the most exacting critic, steady progress has been made in making of them more adapted to the increasingly heavy volume of traffic passing over them every summer.

The drawing of invidious comparisons between the roadways of our county and those of more populous districts is deprecated by Frank G. Stinson, secretary of the Peterborough Branch of the Ontario Motor League. "Visitors from the United States and, indeed, we oursedves, often compare our roads with those south of the line," said Mr. Stinson, "but such comparisons are usually unfair. While in many cases the roads connecting Peterborough with the lakes are not all they should be, they are the best we could get up to the present.

"In comparing roads, we should not place the state highways of America over against our rural roads. Let us take the American roads that are as remote as ours are from large centres of population and you will find they are no better than the roads to the lake resorts of Kawartha.

"The dyed-in-the-wool fisherman fully realizes that where the good roads are, the fish are not. Any one who has tried the roads of the United States over a reasonable mileage — 2,000 miles, for example—realizes that in the matter of roads we have nothing to apologize for. But for goodness sake don't put the road to Burleigh Falls or McCracken's Landing over against the state highways of New York and wonder why they are not so good.

"For a province of our population, we have a splendid highway system, and our best roads compare very favorably with the best in the Republic.

"The Ontario Motor League keeps treading on the heels of the authority to keep the roadways in good condition.

"One of the best things that could happen to this city would be the early construction of the new highway from Sarnia, parallel with the Kingston Highway, as was foreshadowed by Hon. G. S. Henry in a recent speech. Such a highway would undoubtedly pass through Peterborough on the road to Ottawa," concluded Mr. Stinson.

That things are on the mend in this district has been abundantly proved by the numerous improvement and construction jobs being pushed ahead on the roads at the present time. Chemong Road, long a prolific cause of complaint, is undergoing the most extensive renovation it has had for years, with a roller, graders and a gang of men daily on the job. The Peterborough-Port Hope Highway has for many weeks been the scene of extensive repair work. On a single day last week, the contractors, the Dufferin Construction Company, created something approaching a record by grading and laying down 400 feet of road between 6.30 in the morning and 7.30 in the evening. Sixty-four tons of metal were brought from Kendry by auto for use on this job.

Along all the rural roads are to be seen evidences of road repair work all going to make the passage of the tourist easier and more pleasant. In fact, as was pointed out by the secretary of the Trent Waterway Association, the tourist travelling by car to the lakes finds himself on first-class roads until reaching Peterborough, and is not likely to cavil unduly, if the remaining 20 or 30 miles through unfenced roads traversing primeval forests are not up to the mark of a highway leading to a metropolis.

DOURO NEWS

DOURO, July 30.—Mrs. J. H. Leahy and son, Gerald, of Detroit, are visiting Mr. Timothy Kennedy and Mr. Frank D. Leahy.

Misses Eva and Elizabeth Doherty and brother, Frank, of Otonabee, were Sunday visitors with their sister, Mrs. Frank Mober.

Miss M. Ayotte, of Peterborough, is visiting Mr. and Mrs. Harry Ayotte.

Miss Catherine Garvey, R.N., left Monday to resume her work after an extended visit with her parents, Mr. and Mrs. Timothy Garvey.

Mrs. Thomas O'Rielly, son Edgar, and daughter, Carmelita, are visiting Mrs. O'Rielly's brother, Mr. P. G. Towns.

Mr. and Mrs. Charles Clarkson, of Toronto, spent a day or two with Mr. and Mrs. A. L. Carveth.

Mrs. Margaret McKenty, of Kitchener, is visiting her mother, Mrs. Elizabeth O'Brien, who has been ill.

Mrs. Hulda Creedon, Miss Gertrude Blackburn and Mr. George Blackburn, all of Toronto, visited friends here on Sunday.

Mr. and Mrs. Herbert Hickey and family, of Peterborough, are spending a few days with Mr. and Mrs. Allen Hayes.

Mr. and Mrs. L. J. Milaney, of Erie, Pa., and Mrs. and Mrs. Louis Elder, of Toronto, were guests of Mr. and Mrs. D. F. Garvey this week.

Mr. and Mrs. D. F. Garvey, with their guests, Mr. and Mrs. L. J. Milaney, and Mr. and Mrs. L. Elder visited Lindsay and Downeyville friends on Monday.

Mr. and Mrs. Charles Maher (nee Geraldine Heffernan), of Washington, D.C., Miss Louise Heffernan, of Detroit, Mrs. B. Heffernan and Mrs. Margaret McLean, of Peterborough, were guests of Mr. Patrick Heffernan and family this week.

Miss Loretto Fitzgerald of Chicago is visiting her mother, Mrs. Alice Fitzgerald, and her sister, Mrs. Richard Sheehan.

Mrs. Bridget Sheehan, who has spent the past four months with her sister in Asphodel, is at her home here.

Mr. D. F. Garvey is spending a few days in Toronto.

Mr. and Mrs. Greer and small son, of Toronto, visited Mr. and Mrs. Frederick Walsh for a few days. Master Howard Walsh accompanied them to Toronto.

Mrs. S. Mober, of Rochester, N.Y., who has been visiting Mr. and Mrs. Jeremiah Mober, has returned home.

LUNCHEON DISH.

For variation serve a slice of piping hot ham and egg on toast, flanked on either side by a few stalks of fresh asparagus and over it pour Hollandaise sauce.

SOVIET EMPLOYS 312,034 PEOPLE

Average Salary $37.50 a Month in Cities, $17.00 in Country.

By C. P. WILLIAMSON
(United Press Staff Correspondent)

LONDON, July 29—(United Press).—Lenin's fear of a "clash between imperialistic States and the Soviet," which he expressed more than a year before his death in an article written for the official Soviet newspaper "Pravada", has been justified, in the opinion of many persons, by recent events.

Although in 1923, few took cognizance of predictions of the coming "Soviet-Imperialistic clash" made by the apostle of Bolshevism almost from his deathbed, Great Britain's break with the Soviet and the many diplomatic complications which followed closely on the heels of this break, have caused many to turn back the pages of history to a chapter which appeared insignificant when written.

"Peace between the Soviet Governmental institutions and the Imperialist States is the only sure means of successfully coping with Russia's future problems," Lenin wrote.

"Under the present state of international relations in Europe, one state is placed under the heel of others—their victors. These victors are able to grant a few concessions to the oppressed masses—concessions which retard the revolutionary movement and create a semblance of social peace.

"At the same time there are a number of Oriental countries, notably Indian and China, which as a result of the Imperialistic war, find themselves completely beaten from their former foundations. Their development has finally come to be directed along the general lines of the European capitalistic system. General European fermentation has begun in those countries and the whole world now clearly sees that they are being dragged into a process which will inevitably lead to a crisis for capitalism throughout the entire world.

"What tactics must Russia adopt as a result of this world trend?

"We must carefully build up our state—maintaining the leadership of the workmen over the peasants, but increasing confidence in the latter and exercising the maximum amount of national economy.

"Our advantage is that the whole world is in a state of revolution.

"Our disadvantage is that capitalism has succeeded in splitting the world and this split is further complicated by the fact that Germany—the foremost cultured country in capitalistic countries of the West are preying on her and are refusing to allow her to rise.

"On the other hand throughout the entire east, hundreds of millions of exploited toilers are being driven to the last stage of human endurance.

"In this article we are not interested in the question of the inevitability of victory for socialism, but in the question of what tactics we should adopt to prevent the Western European counter-revolutionary countries from crushing us. In order to ensure our existence until the next military clash between the counter-revolutionary Imperialistic nations of the West and the revolutionary Nationalistic nations of the East—between the most civilized states and the most backward states—the latter must be civilized.

"Meanwhile, can we avoid clash with the Imperialistic States? Will the difference between the Imperialistic States shape themselves so far as to give us a pause for breathing, as were once received as a result of the American and Japanese differences?

"The solution of this problem depends on many questions. The overwhelming majority of the human race will be forced to fight by capitalism itself. The outcome of that fight will be decided by the fact that Russia, India, China and the other Eastern nations represent the great majority of the world's population. The majority is already drawn into the fight, therefore the final victory for socialism is unquestionable.

"Meantime, we must face this question. Can we stand fast until the Western European States complete their development toward Socialism?

CAPITOL

TO-NIGHT—TO-MORROW

A PRETTY French ma'mselle goes in for romance — and how! A thousand laughs!

A Metro-Goldwyn-Mayer Picture

CAR BARGAINS

McLaughlin Coupe, 5 new tires, in first-class condition, for $500
McLaughlin Touring $225
Wonderful value at .....
McLaughlin Light Six $300
in good condition .....

All these Cars are real snaps, and best Used Car Buys in the City.

DAWSON & JOHNSTON

PHONE 2123 CORNER GEORGE AND McDONNEL

LOWER PRICES!

THE NEW AND FINER

PONTIAC SIX

Following prices include delivery in Peterborough, equipped with front bumper, rear bumperettes, spare tire, tube and cover, combination stop, tail and back-up light, automatic windshield wiper, rear vision mirror, tilting beam headlight control, dome light, special Fisher windshield control:

SEDAN (2 Door) $1065.00
LANDAU SEDAN (4 Door) 1175.00
COUPE 1050.00
SPORT CABRIOLET (4 Pass.) 1110.00
SPORT ROADSTER (4 Pass.) 1045.00

See, Drive, and Know these Automobiles.

A. BROWN & SON

383 WATER STREET.

WE SELL—WE SERVE—WE SATISFY.

RILEY RH HICKEY

The journey to success (social or business) is accelerated by good appearance. Appearance alone cannot get you there, but it does index you. And certainly, knowing that you are as well dressed as your friends, gives you assurance and poise.

You can't think of out-of-door activities without regard for the correct apparel and accessories. And we believe you shouldn't think of recreation without consulting the store for men for whatever sport you indulge in.

Shirts, $1.95 to $5.00.

Neckwear, $1.00 to $3.50

Underwear, $1.00 to $3.50

Hose. 50c to $2.00

Caps, $1.95 to $3.00

Belts ....$1.00 to $2.50
Garters ....50c to $1.00
Coatless Suspenders, 50c to 75c
Blazers ..$6.00 to $7.75
Flannel Trousers, $5.00 to $8.50
Golf Hose, $1.50 to $4.75

Sweaters, $2.95 to $9.75

RILEY & HICKEY

337 George St. Phone 925

When You're Miles Away From Nowhere

Your Favorite Pipe

It's a grand and glorious feeling to be able to enjoy your favorite Pipe when you're far away. Get one of our Vacation Specials now!

Petersons $2.00
Dunhill ..... $7 and $9
Cinto $1.00

GOSSELIN'S Cigar Stores

99 Hunter 348 George

THE CAP COMES INTO ITS OWN ONCE MORE

By CURTIS WOOD.

"A gentleman never wears a cap"—this used to be the mistaken catch phrase of etiquet that chased many a yearning male away from the cap section of his favorite haberdasher's shop.

Today the cap is coming back into vogue stronger than ever. It is riding in on the increased wave of popularity for outdoor sports of all kinds, particularly tennis, golfing, boating and knock-about lounge wear at summer resorts.

Caps are cool. Caps are comfortable. That combination is hard to beat.

Mustn't Be Skimpy.

The latest trend in caps leans to a full-tailored, eight-piece affair with plenty of material, finely sewed, and constructed so as to drape and build a frame for the face.

There is nothing that can spoil a man's appearance more easily than a cap that is tailored too "skimpily." A man with a full face and heavy masculine features should wear a large cap with a wide peak and preferably rough tweed material. A man with smaller features can go in for material of smoother finish and smaller lines.

The Prince of Wales this season has been photographed at the races, at soccer games and other outdoor sporting events wearing the newer style cap. He pulls the peak jauntily over one eye and it gives a rather rakish effect that the English follower of men's modes calls natty.

Light Colors.

For 100 per cent. coolness the new white, tan or cream colored linen caps can not be beaten. They are better ventilated, lighter and more comfortable than the finest $50 panama. They sell at $3 to $5.

The very smartest have perforations under the peak allowing for a inch and one-half vent to permit the air to circulate over the scalp. Some models instead of perforations have a fine brass screen covering. This gives the peak more solidity and keeps the cap from becoming floppy.

Jean Borotra and Rene Cochet, French tennis stars who have flashed into international prominence by their succeeding victories over Big Bill Tilden, introduced a new vogue into sports wear when they brought over a trunkful of crimson, blue, yellow, green and purple berets.

They "Take."

Now young aristocrats from the age of 6 to 60 can be seen wearing them. They are a novelty that seems likely to stay. They are priced in the best Fifth avenue shops from $3 to $6 and there are two fine models priced at $10 that are beauties.

For all-around cap wear a light tweed and a light flannel model has been evolved that is enjoying top sales. They sell at $3.50 to $6.50 and are making their first appearance this summer.

The single-piece cap is out and, with the exception of the berets and linen models, solid colors are out. Checks, novelty patterns and colored mixtures are the vogue.

A man should buy at least three caps to preserve that freshly dressed appearance. It is easy to let a cap become shoddy under the excuse that after all it is for outdoor and sports wear, but the well dressed man will buy a complete outfit, particularly the linen, beret and tweed models described above.

(Photos Courtesy Wallach Bros.)

Have all three of these caps in your wardrobe if you want to toe fashion's line. Upper left, the French beret; right, an eight-piece tweed; below, linen with metal-strengthened visor.

Grady's High Grade Beverages

Please the Palace and Satisfy the Thirst. Take a Case along for the Outing or Picnic. You'll appreciate it!

P. J. GRADY

863 WATER ST. - 'PHONE 759

Roads Are Being Rapidly Improved

While the roadways between Peterborough and the lake resorts are not yet of a standard to satisfy the most exacting critic, steady progress has been made in making of them more adapted to the increasingly heavy volume of traffic passing over them every summer.

The drawing of invidious comparisons between the roadways of our county and those of more populous districts is deprecated by Frank G. Stinson, secretary of the Peterborough Branch of the Ontario Motor League. "Visitors from the United States and, indeed, we oursedves, often compare our roads with those south of the line," said Mr. Stinson, "but such comparisons are usually unfair. While in many cases the roads connecting Peterborough with the lakes are not all they should be, they are the best we could get up to the present.

"In comparing roads, we should not place the state highways of America over against our rural roads. Let us take the American roads that are as remote as ours are from large centres of population and you will find they are no better than the roads to the lake resorts of Kawartha.

"The dyed-in-the-wool fisherman fully realizes that where the good roads are, the fish are not. Any one who has tried the roads of the United States over a reasonable mileage — 2,000 miles, for example—realizes that in the matter of roads we have nothing to apologize for. But for goodness sake don't put the road to Burleigh Falls or McCracken's Landing over against the state highways of New York and wonder why they are not so good.

"For a province of our population, we have a splendid highway system, and our best roads compare very favorably with the best in the Republic.

"The Ontario Motor League keeps treading on the heels of the authority to keep the roadways in good condition.

"One of the best things that could happen to this city would be the early construction of the new highway from Sarnia, parallel with the Kingston Highway, as was foreshadowed by Hon. G. S. Henry in a recent speech. Such a highway would undoubtedly pass through Peterborough on the road to Ottawa," concluded Mr. Stinson.

That things are on the mend in this district has been abundantly proved by the numerous improvement and construction jobs being pushed ahead on the roads at the present time. Chemong Road, long a prolific cause of complaint, is undergoing the most extensive renovation it has had for years, with a roller, graders and a gang of men daily on the job. The Peterborough-Port Hope Highway has for many weeks been the scene of extensive repair work. On a single day last week, the contractors, the Dufferin Construction Company, created something approaching a record by grading and laying down 400 feet of road between 6.30 in the morning and 7.30 in the evening. Sixty-four tons of metal were brought from Kendry by auto for use on this job.

Along all the rural roads are to be seen evidences of road repair work all going to make the passage of the tourist easier and more pleasant. In fact, as was pointed out by the secretary of the Trent Waterway Association, the tourist travelling by car to the lakes finds himself on first-class roads until reaching Peterborough, and is not likely to cavil unduly, if the remaining 20 or 30 miles through unfenced roads traversing primeval forests are not up to the mark of a highway leading to a metropolis.

DOURO NEWS

DOURO, July 30.—Mrs. J. H. Leahy and son, Gerald, of Detroit, are visiting Mr. Timothy Kennedy and Mr. Frank D. Leahy.

Misses Eva and Elizabeth Doherty and brother, Frank, of Otonabee, were Sunday visitors with their sister, Mrs. Frank Mober.

Miss M. Ayotte, of Peterborough, is visiting Mr. and Mrs. Harry Ayotte.

Miss Catherine Garvey, R.N., left Monday to resume her work after an extended visit with her parents, Mr. and Mrs. Timothy Garvey.

Mrs. Thomas O'Rielly, son Edgar, and daughter, Carmelita, are visiting Mrs. O'Rielly's brother, Mr. P. G. Towns.

Mr. and Mrs. Charles Clarkson, of Toronto, spent a day or two with Mr. and Mrs. A. L. Carveth.

Mrs. Margaret McKenty, of Kitchener, is visiting her mother, Mrs. Elizabeth O'Brien, who has been ill.

Mrs. Hulda Creedon, Miss Gertrude Blackburn and Mr. George Blackburn, all of Toronto, visited friends here on Sunday.

Mr. and Mrs. Herbert Hickey and family, of Peterborough, are spending a few days with Mr. and Mrs. Allen Hayes.

Mr. and Mrs. L. J. Milaney, of Erie, Pa., and Mrs. and Mrs. Louis Elder, of Toronto, were guests of Mr. and Mrs. D. F. Garvey this week.

Mr. and Mrs. D. F. Garvey, with their guests, Mr. and Mrs. L. J. Milaney, and Mr. and Mrs. L. Elder visited Lindsay and Downeyville friends on Monday.

Mr. and Mrs. Charles Maher (nee Geraldine Heffernan), of Washington, D.C., Miss Louise Heffernan, of Detroit, Mrs. B. Heffernan and Mrs. Margaret McLean, of Peterborough, were guests of Mr. Patrick Heffernan and family this week.

Miss Loretto Fitzgerald of Chicago is visiting her mother, Mrs. Alice Fitzgerald, and her sister, Mrs. Richard Sheehan.

Mrs. Bridget Sheehan, who has spent the past four months with her sister in Asphodel, is at her home here.

Mr. D. F. Garvey is spending a few days in Toronto.

Mr. and Mrs. Greer and small son, of Toronto, visited Mr. and Mrs. Frederick Walsh for a few days. Master Howard Walsh accompanied them to Toronto.

Mrs. S. Mober, of Rochester, N.Y., who has been visiting Mr. and Mrs. Jeremiah Mober, has returned home.

LUNCHEON DISH.

For variation serve a slice of piping hot ham and egg on toast, flanked on either side by a few stalks of fresh asparagus and over it pour Hollandaise sauce.

SOVIET EMPLOYS 312,034 PEOPLE

Average Salary $37.50 a Month in Cities, $17.00 in Country.

By C. P. WILLIAMSON
(United Press Staff Correspondent)

LONDON, July 29—(United Press).—Lenin's fear of a "clash between imperialistic States and the Soviet," which he expressed more than a year before his death in an article written for the official Soviet newspaper "Pravada", has been justified, in the opinion of many persons, by recent events.

Although in 1923, few took cognizance of predictions of the coming "Soviet-Imperialistic clash" made by the apostle of Bolshevism almost from his deathbed, Great Britain's break with the Soviet and the many diplomatic complications which followed closely on the heels of this break, have caused many to turn back the pages of history to a chapter which appeared insignificant when written.

"Peace between the Soviet Governmental institutions and the Imperialist States is the only sure means of successfully coping with Russia's future problems," Lenin wrote.

"Under the present state of international relations in Europe, one state is placed under the heel of others—their victors. These victors are able to grant a few concessions to the oppressed masses—concessions which retard the revolutionary movement and create a semblance of social peace.

"At the same time there are a number of Oriental countries, notably Indian and China, which as a result of the Imperialistic war, find themselves completely beaten from their former foundations. Their development has finally come to be directed along the general lines of the European capitalistic system. General European fermentation has begun in those countries and the whole world now clearly sees that they are being dragged into a process which will inevitably lead to a crisis for capitalism throughout the entire world.

"What tactics must Russia adopt as a result of this world trend?

"We must carefully build up our state—maintaining the leadership of the workmen over the peasants, but increasing confidence in the latter and exercising the maximum amount of national economy.

"Our advantage is that the whole world is in a state of revolution.

"Our disadvantage is that capitalism has succeeded in splitting the world and this split is further complicated by the fact that Germany—the foremost cultured country in capitalistic countries of the West are preying on her and are refusing to allow her to rise.

"On the other hand throughout the entire east, hundreds of millions of exploited toilers are being driven to the last stage of human endurance.

"In this article we are not interested in the question of the inevitability of victory for socialism, but in the question of what tactics we should adopt to prevent the Western European counter-revolutionary countries from crushing us. In order to ensure our existence until the next military clash between the counter-revolutionary Imperialistic nations of the West and the revolutionary Nationalistic nations of the East—between the most civilized states and the most backward states—the latter must be civilized.

"Meanwhile, can we avoid clash with the Imperialistic States? Will the difference between the Imperialistic States shape themselves so far as to give us a pause for breathing, as were ence received as a result of the American and Japanese differences?

"The solution of this problem depends on many questions. The overwhelming majority of the human race will be forced to fight by capitalism itself. The outcome of that fight will be decided by the fact that Russia, India, China and the other Eastern nations represent the great majority of the world's population. The majority is already drawn into the fight, therefore the final victory for socialism is unquestionable.

"Meantime, we must face this question. Can we stand fast until the Western European States complete their development toward Socialism?

CAPITOL

TO-NIGHT—TO-MORROW

A PRETTY, French ma'mselle goes in for romance — and how! A thousand laughs!

A Metro-Goldwyn-Mayer Picture

CAR BARGAINS

McLaughlin Coupe, 5 new tires, in first-class condition, for $500
McLaughlin Touring $225
Wonderful value at .....
McLaughlin Light Six $300
in good condition .....

All these Cars are real snaps, and best Used Car Buys in the City.

DAWSON & JOHNSTON

PHONE 2123 CORNER GEORGE AND McDONNEL

LOWER PRICES!

THE NEW AND FINER

PONTIAC SIX

Following prices include delivery in Peterborough, equipped with front bumper, rear bumperettes, spare tire, tube and cover, combination stop, tail and back-up light, automatic windshield wiper, rear vision mirror, tilting beam headlight control, dome light, special Fisher windshield control:

SEDAN (2 Door)	*$1065.00*
LANDAU SEDAN (4 Door)	*1175.00*
COUPE	*1050.00*
SPORT CABRIOLET (4 Pass.)	*1110.00*
SPORT ROADSTER (4 Pass.)	*1045.00*

See, Drive, and Know these Automobiles.

A. BROWN & SON

383 WATER STREET.

WE SELL - WE SERVE - WE SATISFY.

RILEY RH HICKEY

The journey to success (social or business) is accelerated by good appearance. Appearance alone cannot get you there, but it does index you. And certainly, knowing that you are as well dressed as your friends, gives you assurance and poise.

You can't think of out-of-door activities without regard for the correct apparel and accessories. And we believe you shouldn't think of recreation without consulting the store for men for whatever sport you indulge in.

Shirts, $1.95 to $5.00.

Neckwear, $1.00 to $3.50

Underwear, $1.00 to $3.50

Hose. 50c to $2.00

Caps, $1.95 to $3.00

Belts ....$1.00 to $2.50
Garters ....50c to $1.00
Coatless Suspenders, 50c to 75c
Blazers ..$6.00 to $7.75
Flannel Trousers, $5.00 to $8.50
Golf Hose, $1.50 to $4.75

Sweaters, $2.95 to $9.75

RILEY & HICKEY

337 George St. :: Phone 925

Irish Hearts

By MOLLIE MALONE

Copyright 1927, Warner Bros. Pictures, Inc.

"IRISH HEARTS," with May McAvoy, is a Warner Bros. picturization of this novel.

SYNOPSIS

Emmett Murtough, a youth of Killanmaul, a village in Ireland, goes to America and is followed by Old Tom Kildare and his daughter Sheila, with whom Emmett is in love. Murtough is a careless, boastful lad and Sheila doubts if she should marry him. Sheila makes friends with the O'Sheas, who live in the same tenement in Hell's Kitchen. Rory O'Shea, the son, who lives with them, is a prizefighter, but a clean living youth.

CHAPTER IV—Continued

But beyond those who hung about Healy's bar he had not even found a willing listener. And these men listened only when he had dollars with which to buy drinks. There were not many; drinks at sixty cents apiece rated high compared to Mrs. O'Farrell's Inn in Killanmaul, and the taste was not the same to Old Tom's palate.

He found in Emmett the only companion of his impractical heart. The boastings and discontent of the younger man appeased his own vague desires. On Saturday nights after supper the two would sit in the parlor and with a pint of "the crathure" recall the minutenest details of life in Killanmaul, and, as if to keep up the sagging courage of each other, scoff disdainfully at the meagre opportunities for great men which the old country afforded.

Sheila worried. Their capital, about five hundred dollars when they landed in New York, was rapidly diminishing. The rent and the groceries and the gas and electric bills were her troubles, for Old Tom absolved himself from any responsibility in the household affairs. Yet he did not hesitate to

"Ah, 'tis welcome ye are, darling," the smiling old lady cried.

beg and to get a dollar or two frequently when he felt the need of the companionship of the hangers-on at Healy's.

"Father, ye must get a job," declared Sheila one night, "for soon we'll have no money an' then how shall we pay the rent an' buy food? The prices are terrible here. Praties are sold by the pound, d'ye mind, now, by the pound, an' flour an' meal by the pound, too, an' a bit of pork enough for us an' Emmett costs almost as much as a half a ham in Killanmaul."

"But I don't know what I could do an' where could I find a job for me talents, Sheila, darling?"

"Yer talents, is it? Why, father, ye'r but a bit over forty an' 'tis a strong man ye've always been; Lord knows, there was no reason for ye to be otherwise considering the little ye did on the farm at home! There's plenty of work; why, they do be digging a new subway up there aways, near the Park, an' surely ye could find something to do there. I'd be ashamed, a strong man like you, to be sitting around the house all the day!"

"An' when did ye begin to have fine manners with yer father, to be telling him what he should do and what he shouldn't be doing?" the old man demanded angrily.

"'Tis no good it'll be doing ye to fly in a rage, now," tartly replied Sheila. "'Tis a job ye must be getting an' soon or it's in the poorhouse we'll be."

"But here's Emmett with a fine job an' a fine future. He's making good money. Why don't ye get married to him? There's room enough for us all here."

"I'll not be marrying Emmett Murtough just to be keeping a roof over our heads, mind ye that. I do not know if I love him at all anymore, or even if I ever did love him, the braggart! Oh, can't ye see, father, that Emmett's not turned out to be the man of his promise an', not that I ever would, but you nor me cannot depend upon him an' his promises now? Why, there's Mr. O'Shea downstairs who started carrying the hod an' he worked steadily, he did, Mrs. O'Shea told me, until he was sixty years. An' now they got comfort an' plenty. Ye could do as well, father, if only ye would try."

"Ye been too much with the O'Sheas, I'm thinking," grumbled Old Tom.

"She's been good to me, an' they come from beyond Knockbotherum way, an' she's the only friend I have in all this great city."

"Well, Sheila, I will consider it, an' if I can find a place suitable to me talents, I'll take it."

Sheila turned away in despair. She felt that Old Tom would do nothing; Old Tom! The village had named him so, she realized now, not because of his years, but because he was an idler, a good for nothing! And there was so little left of their pitiful resources which was to have seen them safely into comfort and plenty. Sheila slipped into a shawl and went downstairs to Mrs O'Shea.

"Ah, 'tis welcome ye are, darling," the smiling old lady cried as she opened the door. "Come right in now, an' the kettle's on an' we'll have a cup of tea. Michael, Michael," she called to an inner room, "here's pretty Sheila Kildare come to see us! Come out now an' make yer bow to the prettiest colleen in New York."

The night was a bit chill and Mike O'Shea had been warming his stockinged feet before the lighted oven of the gas range. He came into the room dragging his newspaper and with his spectacles dropped low on the tip of his nose. He was in his shirtsleeves, and the collarless neckband was open, showing the red flannel shirt that he put on with the coming of every fall.

"Sure, an' 'tis glad we are to have ye," he smiled warmly as he gave her a hand calloused and gnarled from handling a million bricks in his day. "But come into the kitchen, mother," he went on, "'tis warmer there, an' sure there's no Irish girl that doesn't love her kitchen."

Soon the tea was ready, and after praising the tea and the homemade cookies Sheila came directly to her purpose.

"Mrs. O'Shea, ye've been kind to me an' I need the advice of you an' Mr. O'Shea. 'Tis about father. He's dear an' he's been a good father to me, an' I guess he isn't altogether to blame because he hasn't done much with his life. Ye know how it is back home there where the wife is all too willing to do the chores an' to look after things. So father didn't do so much at home an' 'tis hard for him to realize that he must get something to do here."

"An' what can he do?" Michael O'Shea asked.

"That's just it. He hasn't a trade, but he's strong; he's just a little over forty an' he's a good man yet with many years to come, God be willing."

"An' 'tis a job he wants?"

"'Tis a job I'm bound he's to get!"

"Now, wouldn't our Tim have something for him to do what with his contracting an' all?" suggested the sympathetic Mrs. O'Shea.

"He might," admitted Michael, "an' I'll speak to him come this Sunday. Maybe ye could bring yer father down, then Tim can look him over. It'll be hard work a-digging foundations, but if he's not too soft it'll be a job an' it'll pay enough to keep the wolf from the door, as the saying is."

"Oh, I'm so thankful!" exclaimed Sheila. "Ye see, father got some schooling when he was a boy an' he learned to read an' could read the Dublin papers, an', how he loved to talk!" There was no mockery in Sheila's words, for she knew the O'Sheas would know the kind of man. "An' he would tell all the men of the village at Mrs. O'Farrell's inn, come evenings, the latest news in politics, an' would tell them, too, how he would be running the government, if he had his way. Even the Squire always said that Tom Kildare had one of the smoothest tongues in the Killanmaul countryside. An' father liked it an' mother spoiled him, God bless her, an' when it came my turn to care for him an' the farm, I spoiled him, too, God help me! But I'm sure if he's given a chance he'll do his best. An' he must," Sheila added more soberly, "for we need badly the money that he could earn."

"There, there, an' don't ye worry, child," sympathized the older woman, "sure an' there's plenty to do here in this city if a man has a mind to do it, isn't there, Michael?"

"Sure there is, an' Tim'll give him a start at it. Just you bring yer father down here come Sunday."

This warm assurance of assistance relieved Sheila, and soon the three were talking of Ireland, and the laughter of Sheila rang through the little apartment as she recounted the incidents in her life at Killahmaul. It was after ten when they heard the front door of the apartment open and shut and a healthy voice crying greetings from the parlor.

(To be continued)

Make the Good Want Ad Good

1. Think carefully about your proposition.
2. Direct your selling effort at the individual.
3. Be specific. Use colorful words. Avoid generalities.
4. Tell the whole story.
5. Emphasize the best feature of your offer.
6. Mention price.
7. Make answering as easy as possible.
8. Put an important word first.
9. When in doubt, ask The Examiner.

WILSON'S FLY PADS

Will kill many times more flies for the money than any other fly killer. Each pad will kill flies all day, every day, for three weeks. At all Grocers, Druggists and General Stores — 10c and 25c per package.

KING'S WHARF

KING'S WHARF, Aug. 3.—Doctors Garnet and Grace Perdue of Detroit, Mich., are spending a few weeks the guests of friends here.

Mrs. Patrick Corkery of Oshawa and babe are at present the guests of her parents, Mr. and Mrs. Thomas Twomey.

Mr. and Mrs. Parnell Blake and family of Detroit, Mich., are at present the guests of the latter's brothers, Michael and Dennis Duffy.

Rev. Father Perdue, C.S.B. of Huston, Texas, spent Sunday the guest of friends here.

Mr. and Mrs. Herbert Hennessy of Ennismore spent Sunday the guests of Mr. and Mrs. Vincent Perdue.

Miss Marian Flaherty of Ennismore has returned home after a pleasant visit with Miss Mamie O'Neill.

AFTERNOON TEA.

Hot tea always rests one more than a cold drink. For variety add a bit of strawberry jam, a slice of lemon and a slice of orange for flavor.

An inmate of an Iowa prison was so satisfied with his surroundings that he refused to leave when his term was out, and had to be ejected.

It's best for all your Baking

You see, Purity Flour is high in protein content and has superior rising qualities—it blends perfectly with the other ingredients. For superior baking of every description trust to

PURITY FLOUR

Send 30 cents, stamps or silver, for the Purity Flour Cook Book containing 700 tested recipes.

WESTERN CANADA FLOUR MILLS CO. LIMITED. Toronto, Montreal, Ottawa, Saint John.

J. E. ADAMS & SON, DISTRIBUTORS, PETERBOROUGH.

Tillie the Toiler — SHE'S GOT MAC GUESSING. — By Russ Westover

BRINGING UP FATHER — By Geo McManus

OLIVER'S ADVENTURES — THE ALARM. — By GUS MAGER

THE BATTLING BROWNS

LUKE AND HIS UKE

FAMOUS TROUBLE MAKERS

OUTLINE OF SCIENCE — CCXLIX—Don't Waste Coal. — by MAX HAHN

The Molehill that Makes a Mountain

A Little Classified Ad produces Enormous Results

PHONE 1600

WE WILL SEND FOR YOUR COPY

Rates, if prepaid:

1 cent a word or figure for first insertion.

½ cent a word for repeats.

25 words, one time 25c
25 words, three times 60c
25 words, five times 75c

a For Sale—General

STREET MAPS FOR SALE OF THE City of Peterborough. All streets shown and locations of manufacturing plants only 50c. At The Examiner office. dtfA

ONE HEAVY 40FT. EXTENSION Ladder, almost new; will sacrifice. Adamson & Dobbin, 175 Simcoe St. 3d-29-7374A

COOK STOVE, COAL OIL STOVES. Kitchen Cabinet, Quebec Cook Stove with Oven. We sell Harran Trolling Bait $1.00. Would buy Used Furniture.. 84 Hunter Street. 'Phone 1958W. 2d-28-7352A

CREAM LLOYD STROLLER, GOOD as new, cheap. Apply 49 Wolsley. 3d-30-7392A

SQUARE PIANO, CHEAP FOR Cash. Apply 6 Benson Avenue. 3d-29-7356A

FIVE FIRESTONE TIRES, TUBES, and Rims, size 35 x 4½, together or separate; almost new. Apply R. A. Charlton, Young's Point. 3d-29-2163A

ABOUT 3 LOADS OF STONE, SUITable for concrete work; cheap to clear . Apply 272 Simcoe Street, or call 1845M, after 5. 3d-29-7366A

CEDAR STRIP CANOE. APPLY after 5, to 553 Romaine Street. 'Phone 2217J. 3d-28-7338A

FOR SALE — ELECTRIC FAN, Child's Stroller, $9; Sideboards, $7 up; Hall Rack, $5; Dresser, $6; Parlour Tables, $2 up; Library Arm Chair and Rocker, Morris Chair, Beds, Chairs, Kitchen Tables, Childs' Cots, Rockers, Rug, Mantel Clock, Sealers, Dishes, etc. Apply 59 Aylmer (near Perry). 3d-29-7364A

22FT. LAUNCH, WITH A 3½ H.P. Model U Gray Engine, good running order, with folding seat backs, anchor, and all accessories. Will sell cheap for quick sale. Apply Sid Parkins, 413 Downie Street. 3d-30-7383A

DECKED SAILING CANOE, A1 shape, or Exchange Ford. 721 r 24. 3d-30-7386A

EVANS CABINET GRAND PIANO, also Gent.'s Steel Rim C.C.M. Bicycle. 83 London. 3d-29-7362A

LARGE LOADS REAL DRY KINDling Wood, $2.25 per Load delivered. Kingdon Barrel Factory, Barnardo Avenue. 'Phone 1687W. 3d-29-7321A

CUT FLOWERS AND SWEET PEAS for Sale. 'Phone 2612J. 6d-30-7323A

ONE MAJOLICA URN ON PEDESTal, opaque glazing, Italian, Silver Tureen, and other useful articles. 81 Crescent Street. 3d-28-7322A

DEW WORMS, 60 CENTS HUNDRED. Phone 1769J. 12d 29 7133A

b For Rent—Houses and Apartments.

BEAUTIFUL ROOM IN GOOD HOME, desirable, central location. 'Phone 899J. 6d-25,27,29,1,3,5-7323B

TWO BRIGHT ROOMS, FURNISHED, for Light Housekeeping. 64 Aylmer ,near Perry. 3d-29-7356B

ROOM AND BOARD; ACCOMMODAtion for travellers; central. 'Phone 1957F. 3d-30-7394B

A SMALL HOUSE, NORTH-END; immediate possession. Apply 564 Aylmer Street. 3d-30-7393B

SEPARATE FLAT (4 NICE ROOMS), bath, gas, electric light; central; reasonable. 'Phone 2211F. Apply 183 Antrim. 6d-31-7336B

SEVEN ROOMS, 384 SHERBROOKE Place, vacant August 20. 3d-30-7389B

4-ROOMED APARTMENT, CENTRAL. 'Phone 440J. 3d-30-7378B

FIVE-ROOMED FLAT, 3-PIECE bath, newly decorated; low rent; central. Apply Chesler's Store. 3d-29-7337B

6-ROOMED MODERN HOUSE. Apply 365 Rubidge ,or 'phone 1405W. 6d-31-7242B

SEVEN-ROOMED BRICK BUNGAlow on Murray Street West, conveniences. Apply 41 Park Street S. 12d-31-7179B

HOUSE, 514 COLLEGE; RENT REAsonable. Apply S. H. Mitchell, Examiner Office, after 5 o'clock. 6d-30-2139B

APARTMENT, 5 ROOMS, 3-PIECE bath, balcony, newly decorated, 211 Stewart Street. 'Phone 1544F. 6d-30-7319B

MEN'S WHITE AND COLOURED Shirts, to clear $1.50. Worth $3.00. Record Store, cor Smith and Reid. 3d-29-7367A

Poultry and Feathers Wanted

POULTRY AND FEATHERS WANTed. Highest Prices. We loan crates. Write for price list. A. Stork & Sons, 27 St. Patrick's Market, Toronto 2. m,w,s-tf

c For Rent—General

No. 385 WATER STREET; SUITable for store or office; immediate possession; apply 437 George St. dtf-1697C

TWO OUTSIDE OFFICES IN BANK of Toronto building; heated; apply Bank of Toronto. dtf-1529C

HOUSE ON KENNETH AVENUE. Apply 508 Stewart. 3d-29-7359B

FOR RENT—HEATED OFFICE ON George street. Apply 437 George street. dtf-C

TO RENT—STORE NO. 374½ WATER Street; apply to 437 George street. dtf-340

HEATED FURNISHED APARTment . Apply 242 Hunter Street W. 6d-28-7291B

APARTMENT, MODERN, HEATED, fireplace, central, corner store. Apply 451 Water Street. 12d-24-7290B

d Real Estate.

FOR SALE — MODERN 6-ROOMED House, very desirably situated in the West-end. This House has just been finished, and has every convenience. Easy terms (Monthly Instalments if desired). Apply 437 George Street. dtf-1764D

BRICK TERRACE, SITUATED ON Park Street, Peterborough, consisting of Seven Houses, in good condition. Apply Grace A. Reynolds, Norwood. 6d-33-7380D

FARM FOR SALE — 100 ACRES, good clay loam, North Half of Lot 8, Con. 8, in Ops Township, 6½ miles from Lindsay, ½ mile from Provincial Highway; 80 acres in crop, balance in clear pasture (excepting 2 acres of land), 90 x 30 foot barn on stone foundation, driving shed, hen house, and sheep pen. Large Frame Dwelling, cement cellar, hard and soft water in kitchen. Will sell for $6,800.00. Apply Mrs. Peter Hawkins, 82 Lindsay Street South, Lindsay. 4d-3,5,8,11-2179D

7-ROOM HOUSE, 543 GILMOUR ST. Just the House and Location you would like to have. 'Phone 473, Evenings. 6d-30-2140D

f Boarders Wanted.

BOARD AND ROOM FOR GENTLEmen; all conveniences; very central; use of 'phone. 'Phone 1276W. 199 Simcoe Street 3d-28-7348F

WANTED, ROOM AND BOARD, IN comfortable home. 'Phone 1344J. 3d-30-7371F

DOUBLE AND SINGLE ROOM, modern, with Board. 209 Murray. 'Phone 1273W. 6d-33-7370F

g Help Wanted—Male.

FIFTY MEN TO GO TO BUSH. Apply Fontaine's, Hunter. 3d-28-7347G

EXPERIENCED PAINTER WANTED. Apply 61 Argyle, or 'phone 2283J. 3d-28-7335G

YOU CAN EARN $10 TO $25 A week in your spare time at home writing showcards. No canvassing or soliciting. We instruct you and supply you with work. Write to day. The Menhenitt Company Ltd., 37 Dominion Building, Toronto.

500 MEN WANTED TO BECOME live partners in Peterborough Exhibition. None but boosters need apply. d.tf.E

h Help Wanted—Female

HOUSEKEEPER AT ONCE FOR Widower and Two Children. Box 7346, Examiner. 3d-28-7346H

COMPETENT HOUSEKEEPER FOR Family of Two. Apply at 539 Gilmour Street, between 5.30 and 8 p.m. 3d-28-7339H

WANTED — KITCHEN GIRL. APply American Hotel. 3d-28-7334H

YOUNG GIRL FOR LIGHT HOUSE, work to go out of town. Phone 2952J. 3d-30-7376 H

j Employment Wanted.

EXPERIENCED SALESLADY DEsires steady work in Alteration Department; first-class work guaranteed . Box 7382, Examiner. 3d-30-7382J

YOUNG MARRIED MAN WANTS steady Position; undertake anything; good references. 'Phone 1122W. 3d-30-7385J

l Agents Wanted.

WANTED AT ONCE, POSITION AS Housekeeper by Respectable Young Widow with small family. Would accept same either in the City or in the Country. Apply Box 7373, Examiner Office. 3d-29-7373J

$400 GUARANTEED CHRISTIAN Man or Woman for hundred days distributing Religious Literature endorsed by all Protestant denominations. Commission and cash bonuses besides. Write for particulars stating age and church connection. Mr. Conrad, Manager Religious Education Dept., Spadina Bldg., Toronto. 4d-28,30,3,6-7280L

m Lost.

STRAYED — ONE YEARLING HOLstein Steer, with tag in left ear. Finder please notify Bert Lockington, Nassau. 'Phone 414. 3d-27-7324M

LEATHER WALLET, CONTAINING Thirty Dollars. Finder please leave Examiner. Reward 3d-28-7350M

HEAVY AMBER BRACELET AT Chemong Beach. Please leave at Pavilion or Examiner. 3d-27-7328M

CURTAIN, REAR SIDE, FOR Dodge Car, Tuesday, in City. Finder call 460. 3d-30-7381M

SATURDAY NIGHT, SPARE TIRE, in vicinity of Apsley. Finder please 'phone Cooper's Cartage, 800. 3d-29-1w-7388M

ONE PAIR OF TORTOISE SHELL Glasses and Case, Friday Evening. Finder please leave at Examiner. Reward. 3d-29-7363M

RAINCOAT, LEFT ON TREE BELOW Second Bridge, July 24. Please return to Examiner Office. 3d-29-2152M

FRIDAY NIGHT, CHILD'S PATENT Leather Shoe. Finder please return to Examiner. 3d-29-7353M

TIRE CARRIER, TIRE, AND RIM, off Ford Car, on Norwood or Chemong Roads. Please leave at Examiner Office. 3d-29-2154M

t General Notice.

TAXIDERMIST WORK DONE. HAVE your specimens mounted. Apply 156 London. 'Phone 878. 26d 43 7161T

PRIVATE SALE OF HOUSEHOLD Furniture ,247 Bethune. 3d-29-7346T

s Used Cars For Sale.

MAXWELL TOURING CAR, GOOD order; also Ford Two-wheel Trailer; cheap for cash. Peel's Garage, Lake Street. 3d_28-7346S

REO TRUCK, GOOD TIRES AND Starter; $60.00. Aplpy 717 George 'Phone 2365W. 3d-30-7391S

MOTORING FOR A VACATION?

"BETTER CLASS" USED CARS, for Summer enjoyment. Grab one quick, and grab it first, because time waits for no man. The low price is alluring. Don't wait until Winter for your Car. Buy now and save $50 to $110. Any reasonable deposit will give you possession. Ask us to show you how little the Car will cost. Brewer Motor Sales, 130-135 Brock St. 26d-27-3108S

AUTOMOBILE INSURANCE
$20,000 Public Liability and Property Damage
Costs less than 3½c per day
Can you afford to be without it?
HILL WEDDELL & HILLS,
Phone 14 - - - - - - - - 124 Hunter Street

HORSE RACES ON SATURDAY

Programme Arranged For the Holiday Will Be Run Off Then.

ANOTHER BIG RACE.

A big day is scheduled at the Exhibition grounds next Saturday when the programme that was arranged as a Civic Holiday attraction will be presented.

The committee has arranged that all the outside horses will remain in the city until August 6. This will see the largest field of horses that has ever been in Peterborough.

A future attraction, arrangements for which are now being made, is a match between a horse owned by Akey of Peterborough and 'Leximore,' owned by Mr. Rountree, of Weston.

GAME AT SIX O'CLOCK.

The Bethany-Raybestos Game Starts Earlier This Evening.

The fans are reminded that the Bethany-Raybestos game at Exhibition Park this evening will start at six o'clock and the Crescents-Cogs contest to-morrow evening will start at the same hour. These two games are among the most important of the campaign.

GEHRIG HITS HOMER.

Yankee Player Now Leads Babe Ruth By Two For Season.

NEW YORK, Aug. 3.— (Canadian Press.)— Lou Gehrig advanced his season's home run total to thirty-six to-day by crashing out for the circuit in the second inning of the first game of a double header between the Yankees and Tigers. Stoner was pitching and none was on bases.

The blow gave Gehrig a lead of two homers on Babe Ruth.

BINDER TWINE.

WE SELL BINDER TWINE OF THE highest quality, any quantity, from One Ball up. Also Fine and Coarse Salt, Pressed Plain and Iodized Salt; also Fly Salt. — Frank H. Dawson, Flour, Feed, Seed, and Grain. 'Phone 55, 380 Water St. tu-f-2435

m Lost.

SATURDAY NIGHT, PLAIN BAR PIN with Amethyst setting, on George or Charlotte. Please leave at Examiner. 3d-29-7372M

LOST — LADIES' TRENCH COAT. Finder rewarded if left at Examiner. 3d-30-7399M

A YELLOW PERSIAN CAT, WHICH Strayed away from Joe Mann's Farm, Smith Township. Any information, please 'phone 992 ring 12. 3d-29-7355M

STEEL HUB OFF REO CAR, BEtween Belleghem's and Rutherford Avenue. Finder please leave at Belleghem's, 188 Hunter Street. 3d-29-2158M

LINEN TABLECLOTH, WITH YELlow border. Finder please 'phone 1405J. 3d-28_7340M

TIRE AND RIM, ON NORWOOD Road, between 5th Concession of Otonabee and Norwood on Friday Afternoon. Finder please leave 471 Roger Street. Reward. 3d-28-7351M

o Live Stock.

PURE-BRED OXFORD DOWN RAM Lambs, also Hereford Bull and Bull Calves; best type and breeding. R. E. Birdsall & Son, Birdsall. 'Phone 50 ring 3, Hastings. 4d-2,4,6,8-7354O 2 wkly-4,11-7354O

q Wanted.

CAPABLE WOMAN WOULD BOARD and care for One or More Children; best of care, reasonable charge. Write Box 7361, Examiner. 3d-29-7361Q

A MODERN DUPLEX OR APARTment, Unfurnished and heated. Wanted by Young Couple. Telephone 2060 during day. 3d-30-7384Q

ROOM AND BOARD FOR MAN IN country for two weeks. State price. Write Box 7377 Examiner. 3d-30-7377 Q

WANTED— SMALL UNFURNISHED house to rent. Must have all conveniences. State location, number of rooms and rent, in reply. Box 7375 Examiner. 3d-30-7375

FEW GOOD BERRY PICKERS Wanted. Apply G. N .Moncrief. 'Phone 1437W. 3d-3,5,8-2185Q

WANTED—COMFORTABLE, WELLFurnished Room and first-class Board, vicinity C.G.E. Apply Box 7390, Examiner. 3d-30-7390Q

10 YOUNG PIGS, 2 BROOD SOWS, due to farrow ten days. 'Phone 1268W. 3d-30-7387O

WANTED — SMALL COOK STOVE; good baker. 'Phone 2526F. 3d-28-7332Q

Feathered Facts And Fancies

OBSTACLE RACE REGATTA EVENT

Canoeists Have To Portage Across Island Near Juniper.

PRIZES PRESENTED.

Several special events were put on, including an obstacle race, the contestants in canoes paddling west from the starting point past the judges' stand, portaging over the rocks at the west end of Otter Island and paddling east over the finishing line. Nine men entered this race, which proved to be a very popular event.

An outboard motor boat race brought out four entries, a Johnson and two Lockwoods entered with another boat. The Peterborough Canoe Company's Johnson romped home an easy winner.

The ladies' canoe fours was an extra put on by request and brought out a goodly number of entries.

The pillow fight, which was a special event was perhaps the most amusing contest of the entire afternoon. The sporting spirit was evident and good humor prevailed. So popular was the sport that a number of the young ladies entered and for the first time at a Stoney Lake regatta a lady's pillow fight was staged.

Following the races the crowd adjourned to the pavilion for the prize giving. J. R. Dodworth, chairman of the committee, was in charge and prior to distributing the prizes he spoke briefly on a matter which vitally concerns the community life of the lake and its social events. It was brought to Mr. Dodworth's notice that on Saturday night at the masquerade there were visitors present who were under the influence of liquor. These were not among the regular patrons, the speaker was proud to say, but the Cottagers' Association will not rent the pavilion to the committee if this sort of thing occurs again. There is an urgent need of a new piano and it is hoped that it will be possible to secure one before another season.

Mr. Dodworth regretted the absence of J. M. Gouinlock, who for so many years was the efficient and energetic secretary and who, the speaker said, "was the best worker on Stoney Lake and I bar nobody. Mr. Gouinlock has been very ill, but we hope for his speedy and complete recovery." (Applause).

A tribute was paid to the efficient work of the acting secretary, Ian Wotherspoon, who has so splendidly carried on in Mr. Gouinlock's place.

SYDNEY AMERICAN STARTS QUARREL

Says U. S. Stops Britain From Taking What She Wants.

SYDNEY, N.S.W., August 3. United Press. — War was declared on the British Empire yesterday by an American named J. H. Boardman, who in a letter to the Sydney Sun, stated the Empire's actions at Geneva, as follows:

"Did Britain always tell the world what she wanted? No, she took it; and would do likewise now, only for the almighty power of glorious America. We beat you before —we will beat you again. We have ships, men and money. Britain is tottering to pieces, as can be expected from an Empire which murdered and robbed all."

To-day the Sun prints columns of other letters denouncing Boardman, mentioning others, which it has not the space to publish.

Meanwhile Sydney laughs at this Australian-American "war."

FLIER MEETS FATE OF PREDECESSOR

Lieut. Schultze Killed in Fall—Succeeded Johnson As Squadron O. C.

Selfridge Field, Mount Clemens, Michigan, August 3. — United States Army First Lieutenant Leclair D. Schulze of the first pursuit group and one of the best known army airmen, was killed here yesterday when he jumped one thousand feet from a burning airplane, and his parachute failed to open.

Schulze was testing a new engine in a pursuit plane. He was flying away from the field toward the Clinton River when observers on the ground saw his plane burst into flames, and Schulze leap from it. When officers reached the spot where he had fallen they found that he had not pulled the rip cord on his parachute. It is their belief that he lost consciousness as he left the plane. His parachute was not defective, Selfridge officers said. The plane crashed about 50 feet from where Schulze's body was found and was destroyed by fire. The cause of the fire could not be determined.

Lieut. Schulze was one of the veteran fliers of the army air service. During the world war he served as a test pilot at the American overseas aviation base at Issoudon, France ,and flew all types of pursuit planes used by the American forces. He was recommended for the Distinguished Service Medal.

He had an active part in solving the engineering problems of the army flight around the world.

After Lieut. J. Thad Johnson was killed last month at Ottawa while escorting Colonel Charles A. Lindbergh, Lieut. Schulze succeeded Johnson as commanding officer of the twenty-seventh squadron at Selfridge Field.

He was 36 years of age and was unmarried.

Iroquois Indians Plan Celebration At Bridge

BUFFALO, August 3. Canadian Press. — Iroquois Indians the original inhabitants of the lands comprising parts of Eastern Canada and New York State, will hold a celebration next Saturday night in observance of the opening of the new International Peace Bridge here on the following day.

The chiefs and warriors of the Six Nations of the Iroquois Confederacy drawn from reservations in Canada and New York State, will attend the affair, which will be held near the end of the span. It will be under the auspices of the Six Nations defense League, an organization composed of Indians resident in both countries.

Our Weekly List of Genuine Bargains in USED CARS

McLaughlin "Master Six" Touring	$550
McLaughlin Six Cylinder Coupe. Just Like New	$1200
Chevrolet Sedan	$575
Overland Four Touring	$60
Ford 1-Ton Truck, stake body and cab, newly painted, splendid condition	$425
Ford Coupe, newly painted	$225
One Ford Touring	$150
Chevrolet Touring, newly painted	$150
Maxwell Touring, good condition	$150
Two Ford Tourings, each	$125
One Ford Touring	$100
One Ford Touring	$50

THESE CARS ARE GOING TO BE SOLD THIS WEEK ON TERMS TO SUIT.

J. J. DUFFUS
LIMITED

3d, 2, 3, 5

COAL FOR LESS NOW

The man who puts in his winter's Coal or Coke now at present prices makes a good investment. Think it over.

BEST ANTHRACITE

STOVE	$15.25
NUT	14.75
EGG	14.75
PEA	12.50
COKE	12.00

PETERBORO FUEL CO.
KELLY BROS.
'Phone 270 and 362
134 AYLMER STREET

CHINA PAINTING
Mrs. Langley McCarthy Teaches Biscoffs' New and Beautiful Work in CHINA PAINTING

Renew Your Subscription

TEXTILE DAY EXCURSION.

Peterborough to Rochester Return, Saturday, August 6th.

Many citizens of Eastern Ontario are contemplating a trip to Rochester, Textile Day, Saturday, August 6th.

Rochester is a city of beauty and is especially considered such on account of its magnificent homes and its beautiful parks and gardens. Indeed, it has been fittingly named "The Flower City." Ontario Beach and "Sea Breeze" Park are favorite resorts for young and old alike; or one may jaunt out to the Ball Stadium and see an International Baseball game.

The palatial steamer, "Ontario No. 2," will carry you across amidst the cool refreshing breezes of Lake Ontario. Dance in the Music Room or join in the deck games if you wish. You may bring along your basket or one may get meals aboard, as the Buffet Luncheon and Dining Room service cannot be surpassed.

The attractive far of $3.35 has been named from Peterborough to Rochester return. Special. C.N.R. train will leave from Auburn Mill Siding 6.30 a.m. and Peterborough Station, 6.40 a.m., Eastern Standard time. See your local C.N.R. Agent for further information 4d, 30

LAWN BOWLING

Jack Mayneord's rink won the consolation prize in the bowling tournament held by the Bowmanville Club on Monday. The rink was composed of James Cullen, George Coleman, Walter Oke and J. W. Mayneord.

There were many rinks entered in this tournament and Mr. Mayneord's victory reflects great credit on himself and his fellow bowlers.

The prizes were well worth winning.

BARRISTERS AND SOLICITORS.

GORDON & O'BRIEN —Barristers, Solicitors, Notaries. Money to loan on easy terms. Special attention to Patents and Trade Marks. Phone 219. Hon. G. N. Gordon, K.C., J. A. O'Brien.

J. R. CORKERY, Barrister, Solicitor, Notary Public. Office, Ground Floor, 414 Water St., Peterborough. Five doors North of Hunter street. Money to loan at current rates on easy terms.

S. T. MEDD—Barrister, Solicitor, Notary. Office over the Dominion Bank, corner of George and Simcoe streets. Telephone No. 22. Private funds to loan at current rates upon easy terms.

R. R. HALL—Barrister, Solicitor, etc., Peterborough, Ont. Office, corner of Hunter and Water streets, over the Canadian Bank of Commerce. Trust Funds to loan on easy terms of payment.

JAMES FORDYCE STRICKLAND—Barrister, Solicitor, Notary Public, Peterborough. Phone 191. Money to loan. 375 Water Street.

WILFRID F. HUYCKE—Barrister, Solicitor, Notary Public, 295 Water street. Telephone 239.

PECK, KERR & McELDERRY—Barristers, Solicitors and Notaries. Office, Water street, Peterborough. Money to loan at the lowest current rates of interest. Telephone 1948. E. A. Peck, F. D. Kerr, K.C., V. J. McElderry.

MEDICAL.

DR. BUCHANAN, F.R.C.S., Edinburgh M.R.C.S. Eng., L.R.C.P., London, Eye Ear, Nose and Throat Specialist. Hours, 9-11, 2-4 p.m., and 7-8 p.m. Phone 519. Office, corner Water and Murray streets.

DR. C. C. CRAGG, Eye Ear, Nose and Throat. Office, Clinic Building, corner Charlotte and Reid. Phone.

VETERINARY.

DR. W. F. McELROY, Vet. Sur., office and residence, 190 Charlotte St., Charlbond Bldg., Peterboro. Phone 1623J.

SURVEYOR.

F. T. WEBSTER, Ontario Land Surveyor, Registered Professional Engineer, formerly of Ottawa. Phone 2540.

For Sale at Once
Valuable Farm

In order to settle up Estate of the late Mrs. Fair, we offer for Sale the West Half of Lot 6, Concession 2, of South Monaghan, being One Hundred Acres, 23 Acres of Summer Fallow. Apply to Executors, Mrs. Robt. Thorne, R. R. 1, South Monaghan, or Mrs. Thos. Thorne, R. R. 11, Peterborough.

6d-25,27,30,2,3,6-2092

RAILWAY TIME-TABLES.

CANADIAN PACIFIC RAILWAY
Effective Sunday, May 1st

Going East—
8.10 p.m.—Indian River, Norwood, Havelock, Bonarlaw and Tweed. Daily except Sunday.
11.59 a.m.—Havelock, Tweed, Kingston, Smiths Falls, Ottawa, Montreal, Quebec, Boston and New York. On Sunday to Havelock only.
11.36 p.m.—Havelock, Tweed, Kingston, Perth, Ottawa, Smiths Falls, Montreal, St. John, Boston and New York. Daily except Saturday. Sleepers Montreal and Ottawa.
12.55 a.m.—Havelock, Tweed, Perth, Smiths Falls and Ottawa. Daily.
Going West—
4.20 a.m.—Myrtle, Toronto, Guelph, Goderich, Hamilton, Galt, Woodstock, St. Thomas, London, Chatham, Detroit, Chicago and New York. Daily.
4.50 a.m.—North Toronto, Agincourt, Owen Sound, Orangeville, Teeswater and Brampton. Daily except Sunday.
7.35 a.m.—Toronto, Hamilton, Brantford, Buffalo, New York, Galt, Woodstock, London, Chatham, Detroit and intermediate points. Daily except Sunday.
7.00 a.m.—Bethany, Lindsay, Orillia, Port McNicoll and intermediate points. Daily except Sunday.
3.30 p.m.—Toronto, Hamilton, Buffalo, Rochester, Boston, Woodstock, London, Windsor, Detroit, Chicago and intermediate points between Peterboro and Toronto. Makes connection with Vancouver Express for Winnipeg and Vancouver. Daily.
6.30 p.m.—Lindsay, Toronto and intermediate points. Daily except Sunday.

CANADIAN NATIONAL RAILWAYS
(Timetable corrected to date)

No. 96—7.00 a.m. for Port Hope, Oshawa, Toronto, Buffalo, Windsor and points on main line east of Port Hope.
No. 93—8.20 a.m. for Lindsay, Blackwater, Orillia, Midland and Toronto.
No. 371—8.30 a.m. for Lakefield.
No. 98—8.35 a.m. for Hastings, Campbellford, Belleville, Kingston, Montreal, Halifax and Boston.
No. 92—12 Noon for Port Hope, Cobourg, Montreal, Ottawa, Toronto, Hamilton, New York, Philadelphia; also makes connection with the International Limited for London, Windsor, Detroit, Port Huron and Chicago.
No. 372—12.10 p.m. for Lakefield.
No. 100—12.15 p.m. for Hastings, Campbellford, Belleville, Ottawa, Montreal.
No. 95—5.15 p.m. for Lindsay, Blackwater, Orillia, Toronto and makes connections with the "Confederation" for Winnipeg and Vancouver, also the "Maple Leaf" for Detroit and Chicago.
No. 99—8.05 p.m. for Omemee and Lindsay.
No. 94—8.59 p.m. for Port Hope, Kingston, Montreal, Halifax, Boston, Portland. Carries through sleeper Peterboro to Montreal.
All trains operate daily except Sunday. Eastern Standard time.

—FOR RENT—

Houses, 5 and 7 Rooms, central; all conveniences, at $16.00 and $20.00 per month.

Apartments, 3 and 4 Rooms, central; all conveniences, freshly decorated; $16.00 and $18.00 per month.

A. LOW & CO.
383 Bethune Street
'Phone 697—Nights and Holidays 1027

Telephone 790 When You Want Your
PIANO OR ORGAN TUNED
Player Pianos a Specialty
All Work Guaranteed
W. H. CUNNINGHAM
560 Weller Street

Renew Your Subscription

DAVIS-THOMPSON COMPANY, LTD.
Insurance and General Agency
433 GEORGE ST. PHONE 40

4% INTEREST, compounded Half-Yearly, Paid on Deposits

One Dollar opens an account. Special facilities afforded Depositors for the convenient transaction of their business, and accounts are subject to cheque withdrawal.

For Sums of $100 and upwards this Company's Debentures are issued in terms of one to five years, bearing special rates of interest, depending upon the term of investment.

TORONTO SAVINGS AND LOAN CO.
435-437 George Street
Peterborough

ADVERTISE IN THE DAILY EXAMINER.

CHEMONG PARK REGATTA, THURSDAY, Aug. 4th

RACES START 1.30 P.M. HOURLY 'BUS SERVICE. DANCING AT PAVILION COLUMBIA ORCHESTRA

LOCALS

DR. F. P. McNULTY.

Office hours 1-4 p.m., 7-8 p.m. Nights, Thursday afternoon and Sunday, Chemong Park, telephone 180 ring 1-1. 26d-31-1900.

DR. A. W. McPHERSON.

Office hours, 1 to 3.30 and 6.30 to 8.00. Nights, Thursday afternoons, and Sundays at Chemong. Tel. 180-R 1.2. Special attention to infant feeding and diseases of children. 26d-33-1934

HALF HOLIDAY TRIP TO GORE'S LANDING AND HARWOOD

On Thursday, August 4th, Steamer Stoney Lake will leave the George Street Wharf at 1.30 p.m. for Gore's Landing and Harwood. Adults, 75c; Children 40c. 2d, 28, 2162

DESTROY BEDBUGS.

Use Parke's Bugbane on all the cracks and crevices of an infested room. It makes short work of all the squirter can, and it reaches into the hiding places, and soon your bedbugs; it is easily applied from 1.—Bond's Drug Store, corner room is free of vermin. 25c, 50c and George and Hunter streets.

SANITARY ICE SUPPLY
PHONE 147
ICE
TICKETS OR CONTRACT

Wonderful Hemlock Slabs "Dry."

STONEY LAKE BOATS

Steamers will leave Lakefield at 9 a.m., 12.45 p.m., 5.45 p.m., on arrival of Train leaving Peterborough at 8.30 a.m., 12.10 p.m., and bus leaving Peterborough at 5.10 p.m.

Steamers will leave the Lake to have Passengers arrive in Peterborough at 8.10 a.m., 11.35 a.m., and 5 p.m.

STONEY LAKE NAVIGATION CO.
FRANK G. YOUNG, Manager.
434 Park Street. - 'Phone 548

June 20 to Sept. 20

A Grade Jersey Cow FOR SALE
at Joseph Rylott's, Peterborough.
Price $45.00.
Horkins, Campbellford.
1d-28-7319

WANTED AT ONCE—

Capable Stenographer, Male or Female. Apply Box 2183, Examiner. 2d-29-2183

EXCURSION.

Coldsprings and Stewarts Hall Sunday schools picnic on Friday, Aug. 5. Steamer Stoney Lake leaves George street wharf 8 a.m. 2d-29-2175.

ELKAY'S BED BUG AND MOTH POISON.

Kills bed bugs and moths. Does not soil or stain paper or clothing. 35c. per bottle at McDermid Drug Stores. Open evenings. We deliver promptly. 2d-3-5-2181.

YOUR PICTURE.

Bring your films to our stores. We develop and print your pictures at a moderate cost. Workmanship guaranteed. The McDermid Drug Stores. Open evenings. We deliver promptly. 2d-3-5-2180.

U. F. O. TWINE.

All those wishing to secure twine at this low price should do so at once, as we only have a small supply left. 'Phone 642W, or call at 257 Charlotte street. 2d-29-2178.

ST. GEORGE'S CHURCH, SOUTH PETERBORO.

On Thursday, August 4th, the Women's Guild are holding a lawn social and sale of work and home-made cooking on the Church Grounds. Afternoon tea and refreshments served. 2d-28,3-7300

NOTICE

For the September bride, beautifully embroidered linens, gifts for showers, brasses from the Orient, Korean mission cloth for ladies and children's dresses, and smocks from the Industrial schools of Korea. A sale of these goods will be conducted at the millinery parlors of Ennis and Armstrong, 376 George street, on Friday and Saturday, August 5th and 6th, under the direction of Group D of the Women's Missionary Society of George Street United Church. 3d-30-2184.

IN POLICE COURT

A local man appeared in police court this morning and pleaded not guilty to the charge of not supporting his wife and family. The prosecution was unable to go on with the case so a remand was granted until Friday morning at 10 o'clock.

The hearing apparatus of an insect is often located in the legs.

About 4 per cent. of all the milk produced in the United States goes into ice cream.

Don't laugh out loud, but—three members of a St. Louis plumbers' union were held up and robbed by bandits.

NO VACATION IS COMPLETE WITHOUT A
POLLY PORTABLE PHONOGRAPH
WEIGHS ONLY 8 POUNDS
CAN BE EASILY CARRIED ANYWHERE
Volume and Quality is equal to the most expensive cabinet models at a fraction of the cost.
PRICE ONLY $16.50
Hear this Wonder Machine play the Latest Records at
HEINTZMAN HALL
PHONE 258 HUNTER STREET

Battling For Honors
SATURDAY, Aug. 6
EXHIBITION GROUNDS
BIG DOUBLE BILL :: ONE ADMISSION
BASEBALL
LEAGUE GAME
CRESCENTS vs. RAYBESTOS
These teams are in the thick of a hot race for League honours, and will be in there playing Ball every minute!
Horse Races at 1.30 p.m.
FIVE BIG EVENTS between REAL PERFORMERS!
SPECIAL MATCHED RACE FOR $500 PURSE
All outside horses remaining in city.
Admission - - Adults 35c : Children 15c
PETERBOROUGH TURF CLUB
A. W. Blade, Secy. Chas. Schooley, Pres.
Wed. and Fri.

Wedding Gifts
We have a Beautiful Line of Silverware that will make very fine Gifts. These pieces are of very high quality and very moderate prices. Here are a few of our many pieces:
TEA SETS
SILVER TRAYS
CREAM & SUGARS
CASSEROLES
PIE PLATES
BREAD TRAYS AND CAKE PLATES
KNIVES AND FORKS
CARVING SETS
CANDLE STICKS,
ETC., ETC.
You will be surprised how nice these pieces are and how moderate the price. Come in and see these at any time.
GIFTS FROM $1.00 UP
Warne Bros.
DIAMOND HALL
Phone 880

EVERYTHING FINE AT ROTARY CAMP

Boys Enjoy Overnight Journey To Eel's Creek.

Everything has just been ideal in camp for the past week. Even sunburn has failed to mar the joy of those boys who are so fortunate as to be on the shores of Clear Lake. Camp fires have been lighted every evening, and fun has reigned supreme.

Perhaps the outstanding event of the week was the overnight camp at Eel's Creek . The pointer, with the two freighters in tow, left camp at noon on Wednesday and returned at noon on Thursday . Camp was made on the point of land just inside the bay leading up to the creek, and here between two camp fires the boys—many for the first time—slept beneath the stars. In the early morning as the sun peeped over the trees, and whilst Harry Redfern superintended the preparations for breakfast, the freighter pushed off for an exploration trip among the islands of that part. After breaking camp all the boys enjoyed a swim where Eel's Creek empties into the bay. The boys made a stop at Crowe's Landing for water ,and arrived at camp at noon on Thursday . They rested during the afternoon in anticipation of a visit from the girls of the C.G.I.T. camp across the lake.

The girls put on an excellent camp fire programme, after which refreshments were served. On Friday afternoon the girls came over and gave a swimming and life-saving demonstration.

The water trip to Lakefield did not materialize last week. As the boys, 28 in number, were ready to be locked through at Young's Point when a heavy rain dampened things and made a return to camp advisable. During the progress of the heavy electric storm of Tuesday night the directors' cottage at the camp was struck by lightning. Fortunately no severe damage was done beyond splitting of a joist in two and a slight charring.

Surely there is no finer place in the world for a Peterborough boy than in Rotary Y.M.C.A. Boys' Camp. If any event is not chronicled, it is only because there is so much going on that it has been overlooked. Baseball, quoits, and the library are very popular amongst the boys. Berries are ripe and Jack Comstock came in one day with a bowl full of luscious blackberries.

One day while gathering camp fire wood the boys stirred up a wasp's nest, with dire results to some of the boys.

Grandchild's Legacy Depends On Stork

NEW YORK, N.Y., Aug. 3.—(United Press.) — Frederick K. Seggerman in his will made a $10,000 bequest to a possible grandchild, depending upon the whim of the stork.

If the stork presents Mr. and Mrs. Frederick T. Seggerman, of Glencove with a girl, she will receive $10,000 when of age. If it's a boy he gets $5,000 at birth, and a cousin gets a like amount.

Frederick K. Seggerman died on July 24, nine days after the will was executed. The Seggermans are prominent in Long Island society.

DON'T FORGET THE
DANCE
AT
RYE'S PAVILION
TO-NIGHT
Manhattan's Blue Blowers Orchestra

FRIENDS HONOR ANNIVERSARY

Mr. and Mrs. Simon Perdue Receive Many Gifts on Golden Wedding.

SON SINGS MASS.

An event of unique interest took place yesterday when the friends and relatives of Mr. and Mrs. Simon Perdue, 695 Stewart street gathered at their home in honour of the fiftieth anniversary of their marriage.

The day was fittingly begun by a High Mass at St. Peter's Cathedral, sung by Rev. Father Simon Perdue, C.S.B., of Houston, Texas, second youngest son of Mr. and Mrs. Perdue. Assistant priests were Rev. Father Costello as deacon and Rev. Father McAuley as sub-deacon.

During the ceremony Miss Lillian Hurley played some old favorite selections, among which were "O Sol Mio' and "Believe Me If All Those Endearing Young Charms," etc. During the offertorty Mrs. Patrick Perdue gave a beautitful rendition of Goundod's Ave Maria. At the conclusion of the ceremony Rev. Father Costello, in a few well-chosen words voiced the appreciation which Mr. and Mrs. Perdue have won for themselves by their sterling qualities.

Mr. and Mrs. Simon Perdue, who was formerly Miss Margaret Brick, were married in Ennismore in 1877, having retired to Peterborough about twelve years ago. Of eleven children born to them, eight are living and all were present yesterday.

The reception took place at the family home, where dinner was served at two o'clock. The decoration schemes of the tables and rooms were beautifully carried out in gold, and the daintily iced wedding cake was decortaed with the bridal initials, S.P. and M.B. and the dates 1927 and 1877, while two wax hands joined on top were symbolic of the union of these two lives.

Rev. Father Costello who acted as toastmaster, conveyed the regrets of His Lordship Bishop O'Brien to Mr. and Mrs. Perdue for his absence and on His Lordship's behalf Father Costello presented the bridal couple with two beautitful rosaries in gold and amethyst. Father P. J. McGuire, although unable to be present himself, also sent his heartiest congratulations. Short speeches of congratulations and expressive of much good fellowship, were also made by Rev. Father McAuley, Father Costello, Father Perdue, Father Guiry and Mr. Will Perdue.

The many beautiful gifts in gold received testified to the high esteem in which Mr. and Mrs. Perdue are held.

Relatives and friends present were: Rev. Father Costello and Rev. Father Guiry of Peterborough, Rev. Father McAuley of Ennismore and Rev. Father Perdue of Houston, Texas, Mr. and Mrs. Thos. Perdue, Mr. and Mrs. John Gannon, Mr. and Mrs. Len. McAuliffe, Mr. and Mrs. Mort McAuliffe, Miss Kate Perdue, Mr. Jack Perdue, Mrs. John Brick and son Frank of Ennismore; Mr. and Mrs. T. W. Carl, Lincoln, Nebraska; Mr. and Mrs. Pat. O'Neil and Mrs. Albert Carl, of Omeemee; Mr. and Mrs. William O'Neil of Bobcaygeon, Dr. Garnet Perdue of Detroit, Mrs. Joseph Meighen of Rochester, Mr. and Mrs. Mort. Carl, Mr. and Mrs. Pat Perdue, Mrs. P. Lucas and Donald and Thelma Lucas of Downeyville, Miss Nelie Hogan of St. Petersburg, Florida, Dr. Grace Perdue of Detroit, Miss Margaret Perdue of Sudbury, Mr. and Mrs. William Duffus, Mr. and Mrs. James Curran, Mr. and Mrs. James Guiry, Mr. and Mrs. Thomas Perdue and Mr. Will Perdue of Peterborough, and Mr. Pat Perdue of Wetaskiwin, Alberta.

An interesting feature of the celebration was the fact that the bridesmaid and groomsman of fifty years ago, namely, Mrs. Pat O'Neill, of Omemee, and Mr. Thomas Perdue of Ennismore, were present yesterday.

LUMBER DRIVE NEARLY OVER

McDonald Lumber Company's Logs Are All in the City.

SAW MILL BUSY.

Floated down the waterways all the long distance from the firm's limits in Galway, the tail end of the river drive of the McDonald Lumber Company, one of the largest drives in recent years, is now on the Otonabee, in the neighborhood of the Quaker Oats factory. Officials of the company expect the logs to be all taken in at the mill by the end of this week.

The logs, which are mostly pine, are of good size. Sawing the timber will occupy the mill right up to the beginning of winter. One hundred and twenty-five hands are at present employed in the mill.

WEDDING BELLS.

KING—HOWARD

A quiet wedding was solemnized in All Saints' Anglican Church on Wednesday, August 3rd, when Nellie Alberta, youngest daughter of Mr. and Mrs. William Howard, 558 Chamberlain Street, became the bride of George William, second son of Mr. and Mrs. Nelson King, 551 Chamberlain Street. Rev. T. J. O'Conor - Fenton officiating. The attendants were Mr. and Mrs. Nelson Foy.

BEETON INQUEST RESUMED TO-DAY

Finger Prints Identified in California as Those of Dan Forsythe.

BEETON, Ont., Aug. 3.—The inquest into the death of the robber, believed to be Dan Forsythe, who was killed single-handed by Alex. Hodge when he attempted to rob the latter of over $600 which he had received in the sale of his cattle, was resumed here this morning.

Provincial Police Inspector Stringer, who is in charge of the case, arrived here last night from Toronto, where he had been for the week-end. Inspector Stringer believes that the inquest will go on without an early adjournment. He did not know whether it would be possible to finish it today or not. At the conclusion of the inquest, action is expected to follow rapidly in cleaning up a series of robberies which have come to light.

The residents of the district appear now to be a little more free with their information than formerly. It is not known for certain yet whether Edward Hickland, who was arrested last Friday on a charge of receiving stolen goods, will testify at the inquest.

It was reported yesterday that Alec Sherlock, living near the swamp where the stolen goods were found on Friday, had received a mysterious note of warning to the effect that if he opened his mouth, his house would be burned..

Fingerprints Identified

OTTAWA, Aug. 3.—If fingerprints are to be relied upon, and police authorities say that never yet have they lied, all doubt as to the identify of the bandit who was slain by a Beeton farmer when the latter was fighting for his property and his life has been cleared up through the efforts of the Royal Canadian Mounted Police Criminal Investigation Department.

There had been a strong suspicion that the unknown dead bandit was Dan Forsythe, one time of Stouffville, Ontario, but positive identification which the R.C.M.P. will now be able to supply was lacking. Fingerprints of the dead man were taken and forwarded to Ottawa to Inspector Edward Foster of the R.C.M.P. Criminal Investigation Department, but among the 180,000 fingerprints on file here there were none to correspond.

Inspector Foster sent copies of the fingerprints to Scotland Yard in England, to Washington, New York, and many other cities in the United States. No mention was made as to identity of the man whose fingerprints they were suspected to be, and this fact adds weight to the following message which was received by Inspector Foster last night from the State Bureau of Identification, Sacramento, California:

"Fingerprints of man killed in hold-up near Beeton, Ontario, same as Dan Forsythe, alias McKinzie, two terms Oregon State Penitentiary, one term McNeil's Island."

OBITUARY

JAMES ARMSTRONG.

The death occurred this morning, after a long illness, of James Armstrong, at 93 Hunter Street East. He was born in Huntley, Ont., and was a member of the Anglican Church and of L.O.L. No. 1175.

He leaves to mourn his loss his sorrowing wife, three sons, George H. and R. P. of this city, and William J. of Toronto, also three daughters, Mrs. Robert Starr of Maria Street, Mrs. J. Sutherland of Albert Street and Mrs Frank Magee of Toronto.

The funeral will be held on Friday at 2.00 o'clock from the residence of his daughter, Mrs. Starr, 18 Maria Street, to Little Lake Cemetery, with the Rev. Mr. Bousfield officiating.

RUBY LIVINA COOK.

The death occurred this morning, after a short illness, of Ruby Livina Cook, daughter of Mr. and Mrs. Arthur Cook, at the age of 3 years. She leaves to mourn her loss her sorrowing mother and father and two sisters, Gertrude and Doris. The funeral will be held on Saturday at 2.00 o'clock from the residence of her parents, 6 Benson Avenue, to Little Lake Cemetery, with the Rev. Dr. Blagrave officiating.

MOWER AND BINDER KNIVES SHARPENED
AT TAYLOR'S — 50c EACH.
221 Hunter Street W.
All our Grindstones run in water. Will Close Thursday Afternoons During July and August.

ALL KINDS OF MACHINERY REPAIRED
WELDING AND CUTTING
H. WOOD
Phone 2961W. Simcoe Street
(Rear of Cooney & Jopling's)
12d, MWF to July 29, 1853

WRITING PAD and ENVELOPES
50 Sheet Pad, 25 Envelopes. All for 23c

BORLAND'S

CASTILE SOAP. Made with real Olive Oil. ½-Lb. bar, good value, 15c

Helps You Prepare for the Holidays With a Great List of
BARGAINS for THURSDAY, FRIDAY & SATURDAY

BRITISH ASPIRIN. Acetylsalicylic Acid, 5 gr., 100 in a bottle. Reg. $1, 39c
WITCH HAZEL. Distilled Extract. 8-Oz. bottle, 27c
A.B.S. EC. TABLETS. 100 in box, 13c
303 INVALID PORT, $1.50
SCOT TISSUE TOILET PAPER. 1000 Sheets in roll. 2 Rolls, 35c

HEALTH SALT. Reg. 35c, 23c
REGENT TOOTH PASTE. Reg. 35c, 23c
WHISKS. Reg. 35c ..... 23c; Reg. 50c ..... 33c; Reg. 45c 49c
DEBUTANTE TOILET GOODS. Powder ..... 75c; Creams ..... 50c; Bath Salt ..... 50c; Perfume 35c
FOR SUNBURN. We Recommend GEORGIAN BALM, An excellent lotion -cooling, soothing. Reg. 35c, 23c

VACUUM BOTTLES. 15 Oz., fully guaranteed. Reg. $1.00 value 45c
COLD CREAM. Reg. 50c, 29c
VAN. CREAM. Reg. 50c, 29c
MOSQUITO LOTION. Reg. 35c, 23c
TINCTURE IODINE. 2 Oz., 25c
WHITE LINIMENT. Reg. 35c, 23c
FLY COILS. 2 FOR 5c
TOOTH BRUSHES. A special purchase of Brushes, made and guaranteed the same as a well-known 50c brush .. 15c
WHITE DIVING CAPS. Reg. $1.25, $1.00. Red, Green, Blue. Caps ..... 75c; Ordinary 19c
EXTRACT WILD STRAWBERRY. Reg. 50c, 38c
RUBBER SPONGES. Excellent value, 25c
MOTHERS! Bring in your children. We have something FREE for them.

POWDER PADS. Pastel shades. Extra value, 14c
MAGNESIUM CITRATE. A cooling drink. Reg. 50c, 29c
HEY! Have You HAY FEVER? Stop it with Guaranteed remedies. Rinex ..... $1.00; Hay-Mah ... $1.00; Estluin ..... $1.75; Blossers, 40c $1.50
BOBETTE COMBS. Made of heavy black rubber. Beautiful. Strong. Reg. 50c, 29c

ADHESIVE PLASTER. Fresh Stock ½-Inch, Reg. 15c, 11c; 1-Inch, Reg. 20c, 14c
RUSSIAN OIL. Heaviest Quality. 1 Qt., 99c
COCOANUT OIL SHAMPOO. Reg. 50c, 29c
BEEF, IRON and WINE. A great tonic. Reg. $1.00. Special, 69c.
BABY PANTS. Sold usually at 35c, 40c, 50c, for 24c

228 CHARLOTTE. 4 Doors from Aylmer. The Store with the Yellow Front.
Borland's Drug Store
'PHONE 274. FREE DELIVERY AND FAST. OPEN EVENINGS

P. G. Wallace
PLUMBING & HEATING
Repairs a Specialty
222 LONDON STREET
Phone 488w
8-W

White Felt Hats
Cleaned
Millinteria
163 Charlotte Street. Phone 70.

W. GORDON HALL
Electrical Contractor
'Phone Number during July and August, 2973J.

Safety First

VACATION LUGGAGE

This Bag is equipped with the new Safety Handle Clip, an exclusive feature of Redcap Baggage. The Safety Handle Clip is a metal attachment on the frame of the bag, which eliminates the usual strain on the sides caused by pulling handles when opening. It is also especially serviceable when carrying excessive weight, the shape of the bag being materially preserved thereby.

For further particulars, ask
W.H. Roberts
182 Simcoe Street
'Phone 1376J
General Dealer in: Trunks, Club Bags, Suit Cases, Ladies' Purses, School Bags, Harness, Saddles, Whips, Etc.
1d-28-2176

ROOFING SUPPLIES.
Extend the life of your Old Iron and Felt Roofs. We supply the Paints ,or Estimate on the complete job.
ALEX. McLEOD
120 Hunter Street E.
'Phone 775.
27d-w s-28-1967

Goodfellow & Welch
Plumbing and Tinsmithing, General Repairs. Truck Service, Hot Air and Hot Water Heating. 382 Water Street. Phone 599. mws-2031

THRESHERS.—Rebuilt, good as new, all makes, 24 x 40, 28 x 48, 28 x 50, 32 x 56. Also new and rebuilt TRACTION, PORTABLE STEAM ENGINES. GAS TRACTORS rebuilt and new, all sizes. THE ROBT. BELL ENGINE & THRESHER CO., LTD., Seaforth - - - - Ont.
4d, 25, 3 8 15, 2067T

The 25c Cartage
We move anything that one man can handle to any part of the city for
25c
Local and Long Distance Moving. One price to suit all. Four Trucks. No delay. Day or night
Phone 2392
Apr 20, 27, to Oct. 20, 27
W & S. 907

Don't jeopardize your eyesight. Scientific and accurate tests only are to be relied upon.
M. J. ROCHE, Opt.
Eyesight.
188 Charlotte St. Phone 422

Chemong Pavilion
DANCING TO-NIGHT!
REGATTA DANCE — THURSDAY NIGHT!
Music by Long Beach Club Orchestra, under the direction of "Red" Leonard, formerly Banjoist of the Columbia Orchestra. CHEMONG.

STIFF NECK
May result from some jar, twist, strain or exposure to cold. In every case there is constriction of nerves by tightened ligaments or displaced vertebrae. When suffering from stiffness in neck or shoulders, Chiropratic can afford you positive relief.
LET US HELP YOU TO HEALTH
M. C. GOODWIN, Chiropractor
Palmer Graduate. Lady Attendant.
103 BARRIE BUILDING, Peterborough - 'PHONES 431 and 1346J
Office Hours: 10 to 12 a.m., 2 to 4 and 7 to 8 p.m.
Office Closed Tuesday Evening, also Thursday Afternoon and Evening.

YOUR SHEET METAL WORK
When in your building operations the specifications call for Tin and Sheet Metal installations of any kind, we solicit the privilege of furnishing an estimate on the work. We are prepared to give references, and, furthermore, we will gladly guarantee satisfaction both as to the character of work and promptness of execution.
GRAHAM & WELLS
Tinsmithing, Heating, Welding
REAR OF POST OFFICE PHONES—1229, Residence 2430w

IT'S CONFIDENCE THAT DOES IT
Potatoes NEW HOME GROWN pk. 43c
SPECIAL FOR THURSDAY MORNING SELLING
Tomatoes, home grown, lb. 25c
Celery, bunch 19c
Fig Bar Biscuits, lb. ... 23c
Christie's Muskabra, mixed. Very nice for the picnic. Large pkg. 45c
Olives, plain, bottle .. 14c
Stuffed, bottle 17c
Pickles, Libby, Mixed, and Chow-Chow, Bottle, 29c
Mackarel, tin 25c
Herring in Sauce, tin ... 24c
Everything for Sandwiches —Pastes, Ham, Cheese, Nuts, Fish, etc., in full assortment.
We select carefully and pack safely all camping orders entrusted to us, and deliver to home or train as required.
Porter S. White Co.
Phones 1900 2960 GROCETERIAS
332 GEORGE STREET 346 CHARLOTTE STREET
130 PARK STREET N. - Phone 2906

HOME EDITION

The Evening Examiner

IF IT WILL HELP PETERBOROUGH AND DISTRICT, THE EXAMINER IS FOR IT

PROBABILITIES.
Moderate south-westerly winds; fair and moderately warm to-day. Friday—Westerly winds; mostly fair with much the same temperature.

VOL. LX., No. 28 — PETERBOROUGH, THURSDAY, AUGUST 4, 1927 — PRICE THREE CENTS

CITY TRUCK WITH 600 GALLONS OF GASOLINE GOES ON FIRE AND EXPLODES ON NORWOOD ROAD

Driver Makes Startling Discovery on Top of Logan's Hill.

ESCAPES INJURY.

Flames Burn Grass For Half a Mile Along the Roadway.

"Your truck is in flames on the Norwood Road. It will be a complete wreck in a few minutes," was the unwelcome information received over the telephone by the Canadian Oils Company's manager about two hours after a truck driven by A. J. Dubay and carrying six hundred and five gallons of gasoline had left the firm's premises on Hunter Street yesterday forenoon en route for Deloro.

Two miles east of Norwood, mounting an incline known as Logan's Hill, Mr Dubay experienced engine trouble, and braking the car on the top of the hill, he alighted to make an examination. As soon as he raised the hood of the engine he had to jump backwards to avoid a flame which shot out like the tongue of a serpent. Quickly he darted to the cab to bring the fire extinguisher into action, but was repelled by flames darting through the floor boards. Running to the rear of the car, he was horrified to see a streak of fire run along the bottom of the tank; the heat of the flames had expanded the gasoline and forced some of the plates. To add to the difficulty the brakes loosened by the fire ceased to work and the heavy load, rapidly being converted into a moving inferno, slowly travelled down the hill. Realizing his perilous position, Mr. Dubay satisfied that he had done everything humanly possible to avoid loss, started off in the opposite direction, and from a safe distance watched the culmination of destruction. The flames, fed by the enormous leakage of gasoline, leaped furiously above the tank as bars and plates were warped like tin; the solid rubber tires, brand new six weeks ago were melted and run off like water, and the heat was unbearable within a distance of more than a hundred yards. Coming to a slight bend in the roadway the truck wobbled along the side of the ditch and finally overturned.

The resulting explosion hurled the tank clear of the truck into the air and settled down, belching smoke and flames, in an adjoining field. For half a mile along the roadway the grass was burned to cinders.

The chassis was completely destroyed by the heat and explosion. All the accessories for delivery, including cans, pipes, papers and records, as well as Mr. Dubay's jacket and watch, were lost in the fire. Officials of the company incline to the belief that Mr. Dubay's failure to reach the fire extinguisher saved his life, as he might otherwise have wasted in a futile effort to quell the flames, those few precious minutes that enabled him to hurry out of the danger zone.

Eyewitness' Description.

Bert. T. Huston, formerly of The Examiner staff and for many years with the MacLean Publishing Co. as editor of The Canadian Grocer, was an eye-witness of the spectacular accident. He was returning from a fishing trip to Crowe Lake and drove past the burning oil truck before the explosion took place, stopping one hundred yards away to watch the fire.

"The oil burned first," said Mr. Huston to The Examiner to-day, "sending a column of flame and smoke high into the air. Then suddenly the gasoline exploded and the air seemed to be filled with fire, igniting the grass along the road for a considerable distance. Near the truck itself the grass bushes and trees were burned. Spectators took to their heels when the explosion came, the particles of fire in the air constituting a menacing as well as a spectacular sight."

SEVEN-YEAR FIGHT ENDS NEXT WEEK

Vanzetti and Sacco Refused Clemency By Governor Fuller.

COUNSEL SEEKS LOOPHOLE.

BOSTON, August 4 (Canadian Press). — Exactly one week from today, Nicalo Sacco and Bartolemoe Vanzetti's seven-year battle to escape death for murder will end in the electric chair at Charlestown State Prison unless their counsel can discover an avenue of appeal to the Federal Courts.

Governor Allen Fuller definitely closed their last hope of escape by appeal to the judicial or executive branches of the commonwealth by rejecting their plea for clemency last night.

The condemned men, whose claim to persecution as admitted radicals brought their case world-wide interest, will not know their fate until some time to-day.

In 1932 it is said there will be a serious shortage of boys, due to the lower birth rate during the World War years.

Reach Edmundston In Engineless Car

Edmundston, N. B., August 4. Canadian Press. — Two boys who left Halifax a fortnight ago in a small engineless car, in an attempt to get themselves towed to the Pacific Coast, have reached here, and have arranged a tow as far as Ste. Rose, Que., forty miles away.

PRINCES FREE FOR ALL DAY

No Public Functions Planned —Will Play Golf and Make Calls.

ATTEND DANCE TO-NIGHT.

OTTAWA, August 4. — Canadian Press. — Princes and other members of the official visiting party faced a day of freedom from public functions. It will be their first day of rest from the intensive programmes since their arrival at Quebec on Saturday.

The two royal brothers are expected to take advantage of good weather to play a round of golf and make a number of private calls.

In the evening they will be the guests of Premier King at Laurier House.

They will afterwards proceed to the Country Club where a reception and dance is being given in their honor by the members, and according to tentative plans will go direct to the special train until they depart for Brockville to-morrow.

Premier Baldwin and Mrs. Baldwin have two engagements to-day. They will lunch with Premier King and dine with Sir Robert and Lady Borden.

A possibility exists that the royal train may leave the Capital at seven o'clock for Brockville in order that the Princes may keep engagements to play golf with some friends there. In the event of this arranegment being finally decided upon Premier and Mrs. Baldwin and party will leave on a special train later in the morning in time to rarive in Brockville for the civic reception at noon to-morrow.

Play at Royal Ottawa.

A day in the open air is planned by Their Royal Highnesses, the Prince of Wales and Prince George. By the middle of the morning the Princes and their party were at the Royal Ottawa Golf Club, on the Quebec side of the Ottawa River, teeing off under brilliant skies.

So far as can be learned the royal party will spend most of the day on the links and perhaps pay a few private calls later in the afternoon.

Premier Baldwin is resting this morning, and with Mrs. Baldwin will lunch with Premier King.

HYDRO SERVICE IS PROTESTED

Utilities Commission Wants Service From the Ontario Hydro Body.

POWER INTERRUPTIONS.

At the meeting of the Utilities Commission, held yesterday afternoon, the members of the Commission instructed the secretary to write the Hydro-Electric Power Commission of Ontario, protesting against the numerous interruptions that have occurred in the service lately. They felt that their complaint was justified, as the Hydro had raised the rates and with this increase they wanted a better service.

Mr. Shirley said that thunderstorms such as we have had should not delay the service, and all the Commission was asking of Hydro was that they get service.

The manager was instructed to see that all service which needed relaying was relayed on the streets which the City Council contemplates paving next year. He also will re-construct some of the electric wiring in the northern part of the city.

The members decided to commence work at once on the water main on Euclid Avenue between Cameron and Erskine Streets. The City Council asked the Commission to build this main some time ago so as these residents who had sewer connections might have water. The Commission then was unable to build the main because they could not get the required revenue called for by statute from the water rates. The Council decided to make good the deficiency.

The Commission decided to supply water to H. T. Hickey in North Monaghan at the corner of Gilmour and Albertas Streets if Mr. Hickey would agree to pay the cost of laying the service and making the connections. His water rate will be the same as the residents of North Monaghan.

Jurors Dispute Over Choosing of Foreman

Picking a foreman for the jury which sat on the Fletcher inquest last night, was not done in the usual cut and dried manner. It seemed that at least half of the members of the jury were named by their colleagues for the honor, so Coroner Dr. T W. H. Young settled the matter by asking the first man named, D. F. Drummond, to act.

TRI-PARTITE CONFERENCE ENDS PARLEYS

British Try To Avoid Break By Proposing an Agreement.

REFUSED BY U.S.A.

Delegates Depart in the Friendliest Manner After a Few Complimentary Words.

GENEVA, August 4 (Canadian Press). — The tripartite naval conference came to an unsuccessful end to-day. After nearly seven weeks of discussion, the delegates of the United States, Great Britain, and Japan found themselves unable to reach an agreement on the limitation of cruisers, destroyers, and submarines, which was the object of the conference.

The end came when Hugh S. Gibson, chief of the American delegation, had made the final address of the session. The conference adopted a joint declaration, adjourning the conference sine die. Immediate adjournment came after a vote of thanks had been adopted for Mr. Gibson, the motion being made by the Right Hon. W. C. Bridgeman, chief of the British delegation, and seconded by Admiral Viscount Ishii of Japan.

The last act of the conference was the adoption of the joint motion of adjournment with the declaration that the Governments of the three Powers represented were invited to give new consideration to the problems involved in the hope that the Government would be able to reach an early solution.

In this joint declaration, the conference also recognized its conviction that obstacles encountered at Geneva should not be accepted as terminating the efforts to bring about the future limitation of naval armaments.

The declaration says: "On the contrary, the delegates trust that the measure of agreement which has been reached here will make it possible for consultations between the Governments to find a basis reconciling divergent views and lead to an early conclusion of an agreement for the limitation of auxiliary naval vessels which will permit of substantial economy, and while safeguarding national security, will promote a feeling of mutual confidence and good understanding."

Last Moment Attempt.

A last moment attempt was made by Great Britain to-day to rescue something from the wreckage of the tripartite naval conference, when the Right Hon. W. C. Bridgeman, chief British delegate, proposed an agreement restricted to destroyers and submarines.

Hugh S. Gibson, head of the United States delegation, declined to entertain this suggestion, which was presented at a secret session of plenipotentiaries held at midday, on the ground that the United States considers the limitation of cruisers, destroyers, and submarines as one indivisible whole.

The conference to-day faced the dissolution as a failure. Unless an eleventh hour reprieve comes from London or Washington, the capitals of the Powers which have been the principal protagonists in the Geneva drama, the final act will take place at the plenary session called for three o'clock this afternoon.

Realizing that no conference is ended until the last session is held, some quarters were wondering this morning whether any miraculous theatrical stroke might again give it life just before the moment officially foreordained for expiration. This hope, however, was regarded as very faint indeed, and it seemed certain that the session would see the heads of the three delegations, British, Japanese, and American, solemnly announce that an agreement to disagree had been arrived at.

NO COMMENT FROM BALDWIN.

OTTAWA, Ont., August 4 (Canadian Press). — Premier Stanley Baldwin of Great Britain, who is visiting Ottawa, refused to-day to comment on despatches from Geneva indicating a breakdown of the tripartite naval conference. It is understood, however, that Mr. Baldwin feels that he has not been in close enough touch with the situation during the past few days to issue a statement, and that comment, if any, on the part of the British Government would have to come from London.

The Academy of Diplomats, composed of well-known diplomats from 64 nations, has been established in Paris to aid in the settlement of world problems.

RUSSIAN SOVIETS TO EXPEL OPPOSITION FROM COUNCIL

Administration Asserts in Pravda That Discipline Will Be Maintained.

ORGANIZE STRIKES.

Rebels Plan To Tie Up Railroads and Industries in Eastern Siberia.

MOSCOW, Aug. 4.—Another attack on the intra-party opposition was made in yesterday's Pravda, resulting in the following conclusions:

First—Despite the grave situation in the country and the menace of foreign hostility, the opposition continues to attack the Administration.

Second—It will continue to so attack "even when war begins."

Third—Now more than ever the party discipline must be maintained.

Fourth — "Factional" opposition must be eliminated unanimously by the whole party.

It may be taken for granted that this sounds the death knell of the opposition hope that Trotski and Zinovief will avoid expulsion from the central committee. It appears certain that both will be expelled this week by a decision of the Joint Plenary Council of the Committee and the Central Control Committee, which has been in session for the past three days.

As explained in previous dispatches, the session has much to consider besides the Trotski-Zinovief question, which comes about a third of the way down the agenda.

Even now, should they be willing to accept a compromise on the terms of the Administration, it is possible that these famous "laborers of the first hour" in the Bolshevist vineyard might be allowed to save their faces, but it appears that they are defiant and deliberately trying to force the issue.

Opposition Organizes Strikes.

MOSCOW, Aug. 4.—(A.P.)— The existence of determined groups of rebels against the Communist Party policies, with the opposition carried to the extent of organizing railroad and factory strikes intended to further the ends of breaking the party unity, is reported by The Young Leninist, organ of the Moscow young Communists.

The so-called irreconcilables, the paper declares, have not hesitated to undermine the disorganization of the army and to enlist the support of non-party elements in their fight. These groups have recently increased their activity greatly, leading a vicious campaign against the party, it adds.

It quotes a member of the Presidium of the party's Control Commission, M. Yaroslavskt, as stating that in Tomsk the opposition had a definite plan afoot to call a strike in the whole territory of Eastern Siberia, from Novosibirsk to Cherliabinsk, with the object of tieing up the railroads and factories, ousting the present Communist leaders and taking the authority in their own hands, with the aid of the disorganized army. Propaganda to this end has already been undertaken among the troops, miners and railwaymen, he added.

That the Tomsk rebels are directed by the Moscow Oppositionists—meaning Trotzky, Zinivieff, Sokolnikoff and others, although these are not specifically mentioned — appears to have been demonstrated to the satisfaction of the party Control Commission. Dissatisfaction is also evidenced by activities in Odessa and Kharkoff in the Ukraine, where Oppositionist centres have been established.

Mrs. Chaplin Refused To Sign Settlement

LOS ANGELES, August 4. — Canadian Press. — Lyndol I. Young, former attorney for Lita Grey Chaplin, testified yesterday that Mrs. Chaplin refused to sign a generous settlement of her divorce suit against Charles Chaplin, film comedian, and insisted upon filing an amended complaint charging him with improper association with a prominent picture actress.

GIRL'S DEATH ACCIDENTAL

Coroner's Jury Brings in Verdict To This Effect About Nina Fletcher.

KILLED BY MOTOR CAR.

That the death of Nina Fletcher, who was fatally injured on June 29 in front of the Brown Memorial Fountain, Confederation Square, was purely accidental was the finding of the jury empanelled by Coroner Dr. T. W. H. Young last night.

The verdict was as follows:

"We the undersigned jury after learning the evidence submitted re the death of Nina Fletcher find that she came to her death from fracture of the skull about 11.30 a.m. June 29, 1927, caused by coming into contact with a car driven by Mr. White, on the pavement, and that it was purely accidental."

J. W. Read acted for Crown Attorney Hatton, and V. J. McElderry was present in the interest of Mr. White. Detective Sergeant W. E. Meagher was Coroner's Constable.

Mrs. Fletcher.

Mrs. Fletcher, mother of the dead girl, was the first witness. She was not present when her child was injured. The little girl had gone down town with Mrs. Buckton, whom the mother considered a reliable woman to care for the children, although she is subject to epilepsy.

Mrs. Renee Buckton.

Mrs. Renee Buckton said she was going to see someone about her illness. She lives with the Fletchers and the child's mother had asked her to take Nina for a walk.

She was crossing the street with the child to get a drink at the fountain. She went part way across and saw the child get safely to the fountain. When the child was coming back she was struck by a car going south on the west side of the street. She didn't see the car until it passed between her and the child and did not see the girl struck. The car was going fast, although she could not judge the speed. She saw the child lying on the road and rushed to pick her up. She refused to let the driver take the child but went with her in his car to Dr. Loudon's and then to Dr. Morgan's. Neither of these was in and the witness collapsed. The child did not recover consciousness. She said the car swerved and slowed up.

W. J. Hancock.

Ald. W. J. Hancock was on his verandah with others of his family

(Turn to Page 2, Please)

WALES' REFERENCE TO THRONE IS APPROVED BY ENGLISH PRESS

Daily Mail Says Change in Kingship Will Bring No Dangers.

FRANK MODEST SPEECH.

Prince Will Be Found Fully Equal to Burdens of Crown, It Is Sure.

(By Herbert Bailey, British United Press Representative.)

LONDON, Aug. 4.—The Prince of Wales' first reference to his accesion to the throne, made in his speech on Tuesday night at the Government dinner in Ottawa, has caused much interest here.

Daily Mail calls it a frank, modest speech "worthy of the striking occasion," and adds, "there is not the slightest doubt that when the hour comes for him to assume the honors and burdens of the Crown, the Prince will be found fully equal to them. We are convinced that if a plebiscite were taken to elect a representative who should embody the qualities which we most desire in British manhood, the choice would fall upon him, and with justice.

"In an age where monarchial principle has been overthrown in so many countries it is well for the people of the British Empire, when a change comes in the occupation of the throne here, (and that it may not soon take place is the sincere

(Turn to Page 5, Please)

Plus Fours Are Losing Their Fame

TORONTO, Ont., August 4 (Canadian Press). — Plus fours have had their day as golfing attire, and they will soon disappear from the links, Walter Hagen, United States golfing star, who is competing in the Canadian open golf championship here, stated to-day.

Mr. Hagen noted that the Prince of Wales and Prince George, now visiting Canada, have sported tennis toggery while playing the "royal and ancient game" on Quebec, Montreal, and Ottawa courses; and he looks to the golfing style getting down to a "more workmanlike basis."

STRIPS FAKE TITLES.

ROME, Italy, Aug. 4.—Every titled person in Italy is to have his claim to nobility investigated, by order of Mussolini. The blue book of Italian nobility has been issued and it already has stripped the titles from 180,000 persons who called themselves counts, dukes and princes. It is estimated that 75 per cent of persons using titles in Europe to-day, with the exception of Englishmen, have no right to them.

Jurors' Fees to Be Paid Child's Mother

The fees of the twelve jurymen who sat on the death of little Nina Fletcher, who was killed by an automobile on June 29th, will be paid to the mother of the child. The child's father, a war veteran, is not in good health, and the jurymen felt that the money would be of some assistance to the family in its time of trouble.

HELPS TO PAY COURT COSTS OF OPPONENT

Rumanian Does Good Turn To Man After Settlement.

DISPUTE ABOUT BOAT.

Fishing Trips Have Sequel in in Case Before Magistrate.

(By a Staff Reporter.)

MARMORA, August 4. — Exemplifying a fine spirit of "noblesse oblige," a Roumanian here, T. Paroneuk, at the conclusion of a court case, in which he was the complainant, generously advanced a portion of the costs imposed on his erstwhile opponent, following the settlement of a dispute arising from the latter's unauthorized use of a row boat belonging to the man from Southern Europe.

Paroneuk declared that on two occasions Smith availed himself of the privilege of using the boat on a fishing expedition on the Crowe River, without asking permission. In one of these trips some damage was done to the boat, and when the Roumanian called at Smith's house to obtain redress he was ordered outside.

The matter was referred to the court, and was brought before Magistrate G. L. Jarman of Bancroft, at a sitting held in Marmora town hall, on Monday, when an amicable settlement was arranged. Each party was required to pay his own share of the costs.

Smith had not sufficient cash on hand to meet his portion. On learning this Paroneuk at once came forward and added enough to make up the sum required.

GORDON NAMED FOR LEADERSHIP

Former Liberal Member Considered in Running To Head Ontario Liberals.

ROWELL OTHER CHOICE.

Ontario Liberals are busy canvassing the situation that will be created if W. E. N. Sinclair, the Leader in the Ontario Legislature, is appointed to the Bench of the Supreme Court of Ontario. Before Mr. Sinclair is elevated to the Bench, it must be decided whether or not the party can win the seat when the vacancy is created in South Ontario, a riding in which Mr. Sinclair has a large personal following, entirely apart from politics.

If a new Leader must be chosen, Hon. N. W. Rowell, K.C., who will be the choice of the prohibition wing of the party, will have strong opposition in Hon. G. N. Gordon, K.C., of Peterborough, former Minister of Immigration at Ottawa, and former Deputy Speaker of the Dominion House, according to the Toronto Globe, which goes on to says:

"Since his defeat in his own Dominion constituency in West Peterboro, Hon. Mr. Gordon has had his eyes turned toward the leadership in the Legislature. Other names have been mentioned for the leadership, if it is opened up, but the two men with the right to use the title Honorable appear to have a distinct advantage over the others who might like to aspire to the party leadership in the Province.

"While a large section of the party would be satisfied with either Mr. Rowell or Mr. Gordon, there are just as many who think that there should be a convention and the choice made there, as has been done before.

"Mr. Sinclair refuses to discuss his possible elevation to the High Court Bench."

'QUAKE AT LOS ANGELES.

Surrounding Cities Also Feel Feel Heavy Shock—No Damage Done.

LOS ANGELES, Calif., August 4 (Canadian Press). — A heavy earthquake shock Los Angeles and suburbs at 4.22 a.m. to-day.

Pasadena and Hollywood felt the quake, newspapermen reporting being awakened. San Bernardino, sixty miles east of Los Angeles, also felt a double shock. No damage was reported at any point.

GENEVA CONFERENCE CRASHES FINAL SESSION THIS AFTERNOON LEADING DELEGATES ANNOUNCE

Sorrowfully Agree That No Pact Can Be Reached at This Time.

DECISION AT MIDNIGHT.

Announcement Made After Plenipotentiaries Consider Japan's Proposals.

GENEVA, Switzerland, Aug. 4. — (Associated Press.)—After trembling for a day on the brink of a precipice, the tripartite naval conference at the solemn hour of midnight crashed to the bottom of the abyss. Its delegates mutually and sorrowfully agreed that no pact could be reached to limit further the armaments of Great Britain, the United States and Japan at this time.

The final session, it was authoritatively stated last night, will be held this afternoon at 3 o'clock. This announcement was made after last night's meeting of the plenipotentiaries to consider the Japanese compromise proposals.

The decision to adjourn the conference to-day was brought about by the inability of both Great Britain and the United States to accept clearly the Japanese compromise as a basis of discussion for settling the cruiser question which was the crux of the whole conference.

When the private meeting of the delegates opened at the villa of Hugh R. Wilson, United States Minister to Switzerland, with Hugh S. Gibson, chief United States delegate, presiding, the Japanese proposal was immediately brought up for discussion. W. C. Bridgeman, principal British representative and his colleague, Viscount Cecil — all accounts of the meeting agree here—were not quite clear as to whether the Japanese compromise could be acceptable to them. This compromise virtually meant a naval holiday for Great Britain until the United States could catch up with her in naval construction. The British delegates, however, indicated that if the compromise were acceptable to both the United States and Japan, more time would be required to look into it further.

In the Japanese plan, the word "Authorized" was employed to emphasize that Great Britain and Japan would only finish their authorized cruiser programme. Mr. Gibson asked Mr. Bridgeman what he understood this word to signify, adding:

"Does it mean approved and authorized?"

Viscount Cecil answered that it meant "authorized."

After further duelling, Mr Gibson asked: "Does it mean the Birkenhead plan?"

Mr. Bridgeman is understood to have answered "Yes."

"Then that means 453,000 tons for Great Britain by 1931," said Mr. Gibson.

Mr. Gibson added that this was higher than the United States could possibly go and that it would mean that the United States must build up to that figure. Mr. Bridgeman's reply was that the British did not wish to speak in terms of total tonnage. Mr. Gibson insisted that the United States could only build to 400,000 tons as a maximum in cruisers, and declared that there was no advantage in signing a treaty to authorize the British building program.

All the British statesmen remarked that the acceptance to such a treaty will prevent Great Britain laying down more ships than contained in her building program.

Mr. Gibson told the meeting he thought the Japanese compromise contained interesting possibilities, but it all depended on what was implied in it. He declared if the British interpretation of the word "authorized" was not his interpretation it would be difficult to discuss the compromise, but if it did not result in any saving and did not mean a cessation of building, then the compromise possessed no intent for Americans. He added that the United States does not consider anything as authorized until it is approved by Congress.

Mr. Gibson again made it clear that the cruiser plan drawn up by the Birkenhead committee in 1925 was not acceptable. All present seemed to feel that the fateful moment of a break was upon them. Mr. Gibson turned to Mr. Bridgeman and said:

"Have you any further proposals?"

Mr. Bridgeman replied that he had none, and Viscount Isshi, of the Japanese delegation, replied in the same manner, his voice scarcely more than a murmur.

200 Miners Trapped In Mine Explosion

HENDERSON, Ky., August 4. Canadian Press. — Two hundred miners at work in mine number 7, of the West Kentucky Coal Co., at Clay, Ky., were trapped when an explosion rocked the workings late yesterday afternoon, said word reaching here last night. First reports of the accident said that a number of men, possibly as many as 75, had been killed.

GIRL CHARGES MARMORA MAN WITH OFFENCE

Charles Gordenier Accused of Indecent Assault On Visitor To Village.

CASE ADJOURNED.

Arrested in Belleville as Brother Was Released on Bail.

(By a Staff Reporter.)

MARMORA, August 4. — Two days after his brother was released on $15,000 bail following his committal for trial on a serious offence charge brought by his sister-in-law, Charles Gordenier, of Marmora, was yesterday formally arraigned before Magistrate J. L. Jarman, at the Police Court held in Marmora Town Hall, charged with an indecent assault on a seventeen-year-old girl from Coe Hill, Hastings County, who came here on a visit to a Marmora family one week ago.

At the request of Crown Attorney B. C. Donnan, who was unable to be present, the case was adjourned until Tuesday, August 9, and Gordenier was liberated on $2,500 bail.

The alleged offence was committed in Rawdon Township on Thursday, July 28, the night before James Gordenier, former county constable and bailiff, was committed to the Fall Assizes by Magistrate R. R. Casement. Charles Gordenier was arrested on Monday at Belleville by Provincial Constable Wetherall just as his brother James was leaving that city after having secured sureties for his bail.

The Court Room was well filled when Charles Gordenier's case came up yesterday, the majority of the spectators being men. Also in the Court were Mrs. Peever, the hostess of the victim of the alleged assault, Miss Peever, one of the witnesses for the prosecution, Constable Gillen, who brought Charles Gordenier from Belleville, James Gordenier, who has been relieved of his position, and Provincial Constable McCoy.

The Gordeniers, who are both married and have each two children, are nephews of the late Jerome Keene, who was found dead in his bed in a Marmora shack, his skull pierced by bullet wounds, on February 7 of this year. The discovery of the murder was made by Charles Gordenier. The murderer has not yet been traced, although the case is engaging the attention of some of the keenest minds in the investigation department of the Provincial Police.

TO-DAY'S EXAMINER

Local.

Coroner's Jury finds that Nina Fletcher's death was an accident. Page 1.

Canadian Oil Company's truck explodes. Page 1.

Canada.

Charles Gordenier is charged with indecent assault on visitor to Marmora village.

Foreign.

Geneva Conference crashes; final session held to-day. Page 1.

Editorial.

Be neighborly. That's all.
Linking the Old and the New.
Mr. Coolidge is Through.
The Public is Aroused.

Sport. Page 8.

Raybestos win from Bethany.
Gehrig raises season's total to 37 homers.
Crescents and Cogs play to-night.
Dempsey-Tunney bout will be staged Sept. 22.

Financial, Page 3.

Oil stocks are very active.
Area makes a strong return on the market.

Women's Interests, Page 5.

Fashions, Social news.

Features.

Comics.

Want Ads., Page 11.

The Market Place of the Community.

To-Morrow.

Sun rises 5.9; sets 19.38.
Moon rises 12.36; sets 23.32.

Slips On Big Stone And Breaks Ankle

OMEMEE, Aug. 3. — While climbing the banks of the Pigeon River on Saturday evening after a refreshing dip, Mr. Nelson Lovett had the misfortune to step on a large stone which gave way, and struck him suddenly on the leg, breaking the bone above the ankle. He was rushed to his boarding-house by Messrs. S. Clemett, and F. McConnell, who were with him, where he received medical attention. Mr. Lovett is the mechanic at W. Irwin's garage and he will be greatly missed during his incapacitation.

PANAMA BANS PERU "REDS"

Hold Ten Men Whose Names Were Obtained in Arco House Raid.

CONDUCT ROUND-UP.

PANAMA, Aug. 4.—Ten deportees from Peru have been refused permission to remain here and will probably be returned to Peru as undesirable citizens.

According to a report published by El Tiempo last evening they are Communists and their deportation resulted from the raid made on Arco House, the Soviet headquarters in London, some months ago.

Scotland Yard obtained information during the raid regarding Soviet and Communist activities in Latin America and furnished the names of the "Red" leaders to the respective Governments.

According to El Tiempo, the individuals detained here were deported by President Leguia of Peru on account of the information received from London.

Roundups of "Reds" in Chile, Cuba and Peru are said to be the result of information obtained in the Arco House raid.

FRASERVILLE NEWS.

Last Sunday the quarterly meetings were held in the three churches of the circuit; at Bensfort in the morning, Bailieboro in the afternoon, and Fraserville in the evening.

The quarterly official board met at Bailieboro Monday evening, Aug. 1st. Fraserville circuit will henceforth be included in the new Peterborough Presbytery, by action of the recent annual conference. Mr. John Porter was elected a delegate, with Edmond Dawson as alternate. Plans were made for the taking of the Maintenance and Extension Fund of the church. For the last two years the circuit has raised its apportionment in full and on time. The board plans to do so again. As the church year henceforth ends December 31st, the circuit allotments are for nine months only, or three-quarters of the full year's amount.

Next Sunday, August 7th, the Rev. A. Gladstone Finnie of Orange, N.J., who will be holidaying at the old home in South Monaghan, will preach at Bensfort at the morning service.

Mr. and Mrs. Norman White and family of Brooklin, Ont., recently spent a week-end at the Parsonage at Fraserville. Mr. White assisted the choirs at Bensfort and at Bailieboro with well rendered solos.

OLD MASTERS

Lo, the lilies of the field.
How their leaves instruction yield!
Hark to nature's lesson given
By the blessed birds of heaven!
Every bush and tufted tree
Warbles sweet philosophy:
Mortal, fly from doubt and sorrow.
God provideth for the morrow.
—Reginald Heber: Providence.

VESUVIUS IS LESS ACTIVE

Flow of Lava Slackens—Tourists Again Swarm Around Crater.

FORMS INTO LAKES.

NAPLES, August 4. — All danger to the village of Terzigno, which on Tuesday appeared to be seriously threatened by the river of lava flowing from the crater of Mount Vesuvius in eruption, seemed yesterday definitely averted.

The lava in the last twenty-four hours has moved only about 300 feet, and shows signs of slackening its speed still further. As the lava, in fact, proceeds further and further from its source it cools and forms a barrier against the advance of hotter and more liquid lava behind.

The explosive violence of Mount Vesuvius has also decreased considerably during the last day. Explosions, which on Tuesday followed one another almost uninterruptedly, are now less frequent and have less force.

The quantity of molten lava being emitted is still very great, but, luckily, instead of flowing down the mountainside upon Terzigno, it is collecting in large lakes of liquid fire. Owing to the decreased violence of the eruption the eruptive cone, which during the first days had been almost completely shattered, has now returned to its original shape and size.

The summit of Mount Vesuvius continues to be the object of countless pilgrimages of eager sightseers. The sight of Vesuvius in a rage, giving a good imitation of Dante's Inferno, is truly superb, and camera shutters click incessantly, fixing the scene on countless photographic plates.

PLANE CRASHES INTO BYSTANDERS

Brazilian Machine Kills Girl and Injures Several Others.

SANTOS, Brazil, August 4. — A plane which was to have escorted the Brazilian airplane Jahn from Santos to Sao Paulo crashed into a crowd yesterday kiling a little girl, and injuring several persons. The men in the plane had a miraculous escape.

The machine had difficulty in rising. When it finally did get into the air it struck some telegraph wires and fell, a total wreck.

The Jahn, commended by Joao de Baros, recently completed a flight from Genoa, Italy, to Santos, after meeting with several mishaps.

After successfully defending a negress accused of murder a lawyer of Collinsville, Ill., was given as his fee the knife with which the killing was committed.

OFFICIAL CROP REPORT SHOWS FAVORABLE GROWTH IN CANADA

Report Is Issued By the Dominion Bureau of Statistics.

HEAVY RAINS.

Based on Telegrams Giving the Conditions at End of July.

OTTAWA, Aug. 4 (Canadian Press).—Canada's crops are in good condition. A report issued late yesterday afternoon by the Dominion Bureau of Statistics, based on telegrams giving the condition of crops at the end of July, shows that the crop situation in every province is favorable. The official report shows:

Prince Edward Island (from Dominion Experimental Farm, Charlottetown).—Growth of root, vegetable and grain crops good. Clover below average. Timothy average. Haying just begun. Showers on sixteen days.

Nova Scotia (from Dominion Experimental Station, Kentville). — Plenty of rain and warm weather during July aided all crops but caused considerable development of apple scab. Aphides causing serious damage to some orchards. Strawberries were light crop, stone and small fruits good. Much hay unharvested on account of continued wet weather. Grains and roots good, potatoes and corn fair to good.

Ideal Growing Conditions.

New Brunswick (from the Government Experimental Stations, Fredericton).—Ideal growing conditions for hay, grain, roots, sunflowers, potatoes and vegetables. Corn making slow growth. Heavy drop of apples; crop below average. Bush fruits good. Pasture excellent. Live stock in good condition. Milk cows maintaining milk flow. Unsettled weather delayed hay-making.

Potatoes Abundant

Quebec (From the Quebec Bureau of Statistics).—General appearance very good. Cereals, vegetables and orchards as well as industrial crops will give a very good yield. Haymaking is delayed by frequent rains. Lake St. John, Abitibi and the northwest of the province will have a crop above average. Potatoes are abundant and sound and are selling at high prices. Dairy products have been good to date and are selling well.

Prospects Promising

Ontario (from the Ontario Department of Agriculture).—Prospects are very promising and conditions generally are well above average. The fall wheat crop is very satisfactory and promises a high yield. Cutting is general in the south-eastern counties. Owing to the bad weather last autumn, curtailing the acreage sown to fall wheat, more spring wheat than usual has been sown this year. Coarse grains are generally very promising, and are well above the average. Corn has improved greatly during the month, but is still below normal as a consequence of the cold, wet weather. The hay crop is exceptionally heavy, but some difficulty has been experienced in harvesting, and there is still a considerable quantitp to be gathered in. Pastures continue excellent and root crops generally are doing well.

Much Late Grain

Manitoba (from the Manitoba Department of Agricuture).—July favorable. Abundant moisture. Slight hail damage. Wheat cutting not general until late August. Much late grain. Pastures luxuriant. Heavy hay crop, but low natural meadows too wet to cut. Vigorous straw growth. Promise of at least average grain yield if everything proceeds favorably and rust does not develop. (From the Dominion Experimental Station, Brandon).—Rainfall plentiful through the province. Grain and hay crop looking splendid. Wheat stem rust quite heavy in susceptible varieties. Indications are for heavy rust epidemic. Early varieties wheat are likely to escape damage, also Durum wheat. Oats and barley looking splendid. Crop will ripen week to ten days later than usual.

At Morden: Hot dry weather bringing grain crops to rapid maturity. Wheat harvest should be general August 15. Barley August 15 to 20; oats 20 to 25. Much stem rust on wheat. Oats suffering most from rust. Wheat filling well. Pastures good. Hay yielding high, corn improving. Potatoes fair, much fall rye cut.

Strong Growth of Grains

Saskatchewan (from the Saskatchewan Department of Agriculture, Regina). — Favorable weather over the province as a whole has resulted in strong growth of all grains. Wheat, although later than last year, is reported in healthy condition with a generally even stand. Aided by the hot weather of past week, about 70 per cent is now headed out. Coarse grains are also in good condition with oats coming into head. Slight traces of rust have appeared in the south and eastern part of the province, being most noticeable along the line from Verwood East to Weyburn, and from there north to Vibank. Hail caused damage to small areas at scattered points throughout the north and northwestern part of the province. Severe damage was sustained as a result of a storm originating west of Swift Current which travelled in a south-easterly direction and caused serious injury in the Vanguard, Kincaid and Lafleche districts. This storm, decreased in intensity, continued through Bengough and Radville. Hail was also reported southwest of Avonlea through Truax and Ogema. Summer fallowing is about 90 per cent. completed. Pasture are in good condition with a plentiful supply of moisture. (From the Dominion Experimental Station, Swift Current).—Hot dry weather following abnormal rainfall gives promise of unusually heavy crop. Fall rye harvesting commencing. Prospective yield 25 to 30 bushels. Considerable damage in isolated areas. If not frost for four weeks will have tremendous harvest.

Conditions Good

Alberta (from the Alberta Department of Agriculture, Edmonton).—Crop conditions on July 31 very encouraging. Wheat and Barley all in head. Oats 75 per cent headed. All grain filling well. Rye harvest started. Pastures rank and hay crop being cut. Hail damage in restricted areas. Prospect for good increase in yield over 1926. (From the Dominion Experimental Station, Lethbridge).—Crop conditions Southern Alberta very encouraging except danger frost before late fields ripen. Bad hail in parts of district. Heavy showers lodged wheat in spots. Rain needed in some localities properly to fill wheat. Rye harvest on, crop heavy. Fall wheat harvest starts ten days earlier, Spring wheat three weeks.

Average Hay Yield

British Columbia (from the British Columbia Department of Agricultuer) —Weather during first two weeks of July cloudy and showery. Last two weeks generally have been hot and dry. Moisture conditions continued good with little irrigation needed so far. Haying practically completed and crop well cured. Average yield for province will probably approximate 2¼ tons. All crops ripening fast. Harvesting rye well advanced. Wheat cutting commencing. Will be general in week's time. Cereal yields will be well above average. Potatoes and roots promising. Strawberry picking completed. Raspberries and loganberries will continue for another week. Early estimates of 80 per cent. Apple crop still holds good with prospects of a slight increase when harvesting completed.

HUNTING DONT'S.

For the benefit of the hunter, trapper, and angler who may not be as experienced as they would have their friends believe them to be, the Department of Game and Fisheries, under Hon. Charles McCrea, has issued its annual "don'ts."

"Don't," the departmental warning sounds, "shoot between sunset and sunrise (standard time) or between sunset on Saturday and sunrise on the following Monday (standard time).

"Don't permit hounds or dogs to run deer during close season.

"Don't permit the flesh of any animal or bird taken, suitable for food, to be destroyed or spoilt, or the pelts of fur-bearing animals to be destroyed or spoilt.

"Don't purchase or sell deer, caribou, moose, wild geese ,wild ducks, or other water fowl, snipe, quail, woodcock, pheasants, ruffed grouse (partridge), large or small-mouthed black bass, maskinonge, speckled trout, rainbow trout, or other Pacific trout.

"Don't buy or sell pelts of fur-bearing animals, either commercially or for personal use, before securing a license.

"Don't have poison in your possession for taking fur-bearing animals.

"Don't keep fur-bearing animals or game bird sin captivity without first securing a license.

"Don't trap fur-bearing animals without first securing a license, unless you are a farmer trapping other than beaver and otter on your own premises. Fox by gun and dog, and bear may be taken without license.

"Don't molest or destroy a den or usual place of habitation of any fur-bearing animal, other than wolf.

"Don't carry a loaded gun in motor car or other vehicle.

"Don't ship out of the Province, or send to a tanner, any pelts without a permit.

"Don't shoot or spear muskrat or beaver, or set a trap closer than five feet to a beaver house or muskrat house, burrow, feed-house, or push-up.

"Don' angle or hun without a license, if you are a non-resident.

"Don't take any small or large-mouthed black bass, maskinonge, speckled trout, brown trout, rainbow trout, or other Pacific trout except by angling.

"Don't have any fish in possession, nor take away at any one time more than two days' legal catch.

"Don't employ a guide unless he is licensed.

"Don't take more than one deer, moose, or caribou per license, nor a cow moose or moose calf.

"Don't carry a firearm in York, Peel, Halton, Wentworth, Lincoln, and Welland Counties for hunting purposes without a license."

Synopsized versions of the Ontario Game Laws for 1927 are now available at the Parliament Buildings or can be had on application to D. McDonald, Deputy Minister of the Department.

FIRE THREATENS OMEMEE HOUSE

Coal Oil Stove Ignites Curtains in Home of Samuel Skuce.

NOTICED BY NEIGHBOR.

OMEMEE, Aug. 3.—Upon returning from the pasture field on Sunday, Mr. Samuel Skuce, of Omemee, was shocked to find that the flame of his coal-oil stove had become too high during his absence and when discovered by neighbors had ignited the curtains and wallpaper of the kitchen, and would soon have gained a headway in the frame dwelling.

Advertise in The Examiner

Policeman Charged With Stealing Auto

NEW YORK, August 4. — Arrested while on duty in the East Twenty-second Street police station Sunday night, Patrolman John M. Duggan, of No. 42, 18th Street, Elmhirst, Queens, accused of stealing an automobile, was held in $1500 bail when arraigned in the Yorkville court.

The stolen machine was deserted early on Sunday morning after crashing into a taxicap driven by Robert Jehelka, on the Queensboro Bridge. Jehelka identified Duggan as the patrolman who leaped from the car and fled after the accident.

Duggan was suspended from the force immediately after his arrest.

STIRLING TAX RATE 41 MILLS

Schools and County Require More Than Half This Amount.

SAME AS LAST YEAR.

STIRLING, Aug. 4.—At the regular monthly meeting of the Village Council on Monday night the most important business transacted was the fixing of the tax levy for 1927. After due consideration it was decided to leave it the same as last year, that is 41 mills on the dollar, made up as follows:

Schools	11.60 mills
County	11.60 mills
Library	1. mill
Local purposes	6.35 mills
Debentures	9.90 mills
Total	41.00 mills

The Public school requires $4,600.
The High school requires $2000.
The total assessment of the village for 1927 is $456,767.47.
The collector of taxes reported that all the taxes for 1926 had been collected except $8.20.

GIRL'S DEATH ACCIDENTAL

(Continued from page 1)

when he heard the thud. He took the child in his arms and asked the lady in charge what doctor she wanted. The car stopped and backed up and the girl was taken to Dr. Loudon's.

The car stopped in six or seven lengths from the child after turning into the curb. He saw the child move.

Rena Romyn.

Rena Romyn was sitting in the east side of the back seat. She saw the child just before it was struck. She was not paying any attention to the speed but would judge it to be from 15 to 20 miles.

The right rear fender struck the child. Mr. White turned out toward the east in an endeavor to avoid the child, turning sharply and putting on the brakes. He then drove slowly toward the west curb and stopped near it. The car had slowed down at McDonnell street to let a vehicle pass across.

W. H. White.

W. H. White, the owner and driver of the car, has driven for several years.

He slowed down at McDonnell street to let a wagon go by. He saw the child about three yards from the car and swung to the left and then he heard the car hit the child. The child was running and looking back toward the fountain. He swung into the curb and slowed up, then backing up toward the child. His brakes were tested by one of the policemen right after the accident and they were found all right. He was travelling about 15 or 18 miles an hour.

Mrs. W. H. White.

Mrs. Hazel White, wife of the driver, was sitting in the front seat with her husband. She has driven a car for some years and estimated the speed at about 15 or 18 miles an hour. She saw the child when she was close to the car. The car was fairly close to the curb and the child came out quickly, looking back at the time.

A statement was read from Constable Puffer's report showing the brakes on the car to be in perfect condition.

Dr. J. A. Morgan.

Dr. J. A. Morgan was at the hospital when Dr. McPherson brought the child in. He went with him and examined the child. The left side of the head was injured and there were cracks in the skull. A piece of the skull was pressing into the brain substance and they removed it. There was a swelling around the eye.

They drew off some fluid and cleaned the wound. Later in the evening the child's temperature went up and shortly after he saw it at night the child died. Fracture of the skull was the cause of the death.

Answering Jury Foreman Drummond, Dr. Morgan said the cut seemed to be such as the fender would make. Dr. Young pointed out that the blow on the pavement could cause a cut but that it was a matter of little importance just what had made the wound.

In summing up, the Coroner said that the woman in charge had taken the child out and had seen her safely across the street but had not seen her back. Evidence showed that White had been going at a reasonable speed and there was no congestion of traffic. The child apparently darted out in front of the car.

The jury consisted of Frank Detcher, Stanley Kerneghan, John Read, John Kylie, Claude Sherwood, William Martin, George Grange, Joseph Dwyer, Merton Storey, Clarence D. Rose, Robert Wilson, and Duncan Drummond (foreman).

JAPAN EXPLOSION STILL A MYSTERY

Public Concern For Safety of Emperor Aroused By Warship Blast.

TOKIO, August 4. — Details of the explosion aboard the minelayer Tokiwa, which killed thirty-eight officers and men of the Japanese Navy and wounded forty-eight others at Saiki Bay on Tuesday, do not remove the mystery surrounding the accident.

The Tokiwa had been commissioned for minelaying operations, and was carrying a large supply of mines. The precise nature of the work going on at the time of the explosion is not stated by the Admiralty, but bluejackets were engaged in handling the mines in the 'tween decks on the starboard side about 9.46 a.m., when three of the mines exploded.

The concussion was terrific, and all woodwork aboard, including the boats, was smashed to matchwood.

Five officers and fifteen men were instantly killed and forty-seven men wounded. Eighteen more were absent when the ship's roll was called, and were at first reported missing. They had been blown to pieces by the close range explosion and it was with the greatest difficulty that their bodies were later identified.

Flames broke out on the mine deck and the ship's position was desperately dangerous for a time, as there was a risk that the magazines might blow up, carrying both ship and crew to destruction.

The rest of the fleet taking part in the naval manoeuvres sent their fire brigades to the Tokiwa and the fire was controlled before it reached the magazines.

The discipline among the crew was, as usual ,very good, and as soon as the flames had subsided and the ghastly debris was removed the Tokiwa was able to proceed under her own power to the Sasebo naval base, where she arrived at 7 p.m., and was promptly placed in dock for repairs.

The explosion severely damaged the decks, but the engine room and hull were uninjured.

Public concern over the explosion is intensified by the fact that Emperor Hirohito was expected to join the fleet shortly before the accident.

TEXTILE DAY EXCURSION.

Peterborough To Rochester Return, Saturday, August 6th.

Many citizens of Eastern Ontario are contemplating a trip to Rochester, Textile Day, Saturday, August 6th.

Rochester is a city of beauty and is especially considered such on account of its magnificent homes and its beautiful parks and gardens. Indeed, it has been fittingly named "The Flower City. Ontario Beach and "Sea Breeze" Park are favorite resorts for young and old alike; or one may jaunt out to the Ball Stadium and see an International Baseball Game.

The palatial steamer "Ontario No. 2" will carry you across midst the cool, refreshing breezes of Lake Ontario. Dance in the Music Room or join in the deck games if you wish. You may bring along your basket or one may get meals aboard, as the Buffet Luncheon and Dining Room service cannot be surpassed.

The attractive fare of $3.35 has been named from Peterborough to Rochester return. Special C.N.R. train will leave from Auburn Mill Siding 6.30 a.m. and Peterborough Station 6.40 a.m. Eastern Standard Time. See your local C.N.R. Agent for further information.

4d-30.

CAR OVERTURNS NEAR OMEMEE

Mr. and Mrs. A. Casey and Children Badly Shaken and Cut.

CAR DAMAGED.

OMEMEE, Aug. 3.—On Sunday evening, while motoring to their home in Mariposa, Mr. and Mrs. Allie Casey and children narrowly escaped serious injuries when their sedan overturned in the ditch about a mile east of Omemee. Mrs. Casey suffered a severe gash on the forehead and the children both suffered minor injuries, which were attended to by the local physician. The top of the car was badly damaged, but after being righted the car was able to proceed under its own power.

OUTLINES PROGRAM FOR FUTURE TURKEY

Foreign Minister Says Need Ten Years For Reformation of Country.

LONDON, Eng., Aug. 4 (Canadian Press Cable).—Hallows, the Lancashire cricketer, who has been playing a fine game recently, yesterday completed his two thousand runs this season, joining Hammond, Gloucestershire, Sutcliffe, Yorkshire, and Mead, Hampshire. Hallows scored 134 for his county in the match with Middlesex yesterday. The final scores in cricket matches for yesterday were:

Surrey versus New Zealand at the Kennington Oval: New Zealand, 313 (Mills, 103); Surrey, 42 for no wickets.

Essex versus Sussex at Leyton: Sussex, 278 (Nichols, seven wickets for 78 runs); Essex, 40 for three wickets.

Lancashire versus Middlesex at Manchester: Lancashire, 384 for eight wickets (Makepeace, 98).

Somerset versus Hampshire at Weston-Super-Mare: Hampshire, 184 (Kennedy 78; Creswell, five wickets for 47 runs); Samerset, 16 runs for four wickets.

Warwickshire versus Glamorgan at Bristol: Warwick, 458 for four wickets (Qualiffe 125 not out, Parsons 255).

Worcestershire versus Gloucestershire at Bristol: Worcester, 232 (Serrurier, 110; Parker, five wickets for 102 runs); Gloucester, 27 for no wickets.

Northamptonshire versus Derbyshire at Northampton: Northants 182; Derby, 105 for no wickets (Storer, 65 not out).

Kent versus Nottinghamshire at Canterbury: Kent, 370 (Chapman, 69; Ames 55 not out; S. Staples, nine wickets for 141); Nottinghamshire, 8 runs for one wicket.

Yorkshire versus Leicestershire at Leicester: Yorkshire, 212 for five wickets (Mitchell, 88 not out).

SHOWER FOR BRIDE.

Mr. and Mrs. Hilliard Heasman Receive Gifts From Friends.

FRANKLIN, Aug. 4.—On Friday evening, July 29, the young people of Franklin and Mount Pleasant gathered at the home of Mr. and Mrs. Charles Heasman and presented Mr. and Mrs. Hilliard Heasman (nee Pearl Bannan) with a shower. Many beautiful gifts were received by the young couple. Mrs. Charles Heasman assisted Mrs. Hilliard Heasman in receiving the guests. The evening was spent in dancing and playing cards. After a sumptuous supper, the guests departed after wishing the young couple every happiness and prosperity.

HAS EYE INJURED WHILE AT WORK

Hilliard McGarvey, Employed at Deloro, Is Taken To Belleville Hospital.

MARMORA, August 4. — A serious eye injury befell Hilliard McGarvey, employed as a machinist's helper in the repair department at Deloro, at his work this week. A small piece of steel entered his eye, and necessitated a trip to the hospital in Belleville to have the object removed.

Re-union Held.

The second annual Bailey family re-union was held at Crowe Lake Park on Wednesday afternoon, being largely attended.

Personals.

Mrs. T. Clement and sons ,Stafford and Paul, of Detroit, have taken the Crowe Lake cottage of Mrs. M. Loveless for a couple of weeks.

Master Ronald Warren and sister Dorothy, of Belleville, are visiting Mr. and Mrs. G. Dennis at Crowe Lake.

Mrs. N. Keating, of Frankford, is visiting her brother, Mr. Abe Smith.

Mrs. M. Lavender and baby Glen are spending a few days at Glanmire with the former's parents, Mr. and Mrs. William Henderson.

CAMPBELLFORD NEWS.

CAMPBELLFORD, Aug. 4. — Mr. and Mrs. J. E. Patterson and family are visiting with Mr. Patterson's parents, Mr. and Mrs. H. R. Patterson, Booth Street.

Messrs. J. Ray and S. Buckton spent civic holiday in town. Mrs. S. Buckton accompanied them back to Peterborough.

Miss J. Malcome is spending her vacation at Guelph.

Mrs. Steinberg of Hardwood is visiting her mother, Mrs. S. Green, of town.

Dennis Callaghan of Hastings is camping at Crow Bay.

Allan E. Haw, of Maniwaki, Que., is spending a few weeks at W. J. Dalgleish's camp at Crow Bay. Mrs. Haw, daughter of Mr. and Mrs. Dalgleish, arrived from Maniwaki last week.

Mrs. C. H. Lockhart, who has been the guest of Mrs. Peter Stephens for the past two weeks, has returned to her home in Montreal.

Among the Tweed citizens coming over with the tennis team yesterday afternoon were: Principal T. E. Moffatt, R. J. Rashotte, J. L. Minorgan, Dr. and Mrs. Paul, Stan Quinn, Mrs. Dr. Kindred, Mr. and Mrs. Russell Fawcett, Miss Marion Newton, W. R. Bateman, W. Bowers, Miss Frances Bowers, I. D. Corcoran, Miss Frances Graham and Mr. and Mrs. Wilbur Gordon and Miss Gordon.

WOMAN GUARDS DAM.

NEWAYGO, Mich., Aug. 4. — The gates of the huge dam in the Muskegon River here are guarded by a woman. She is Mrs. Mike O'Neil, wife of a power company employee. In a small, covered car, propelled by electricity, she travels along the narrow top of the dam, opening and closing the great gates that hold in the water.

Things Worth Knowing About Firestone Gum-Dipped Tires

Firestone pioneered, developed, tested and placed on the market the Balloon Gum-Dipped Tire—the genuine FULL-SIZED Balloon Tire.

With but half the usual air pressure, these tires are very soft and yielding. They absorb the holes, ruts and bumps in the road. They cushion the car and passengers from shocks and vibration.

Firestone Gum-Dipping—by which each fibre and strand of cord in the tire is impregnated and coated with pure gum—adds the extraordinary strength and flexibility which makes the Balloon construction practical.

Firestone Dealers are kept up-to-date on tire development and service—continually progressing and improving their ability to serve you better and save you money. See the nearest Firestone Dealer and let him handle your tire requirements.

FIRESTONE TIRE & RUBBER COMPANY OF CANADA, Limited
HAMILTON, ONTARIO
MOST MILES PER DOLLAR

Firestone

FIRESTONE BUILDS THE ONLY GUM-DIPPED TIRES

A. BROWN & SONS
SELL AND RECOMMEND FIRESTONE TIRES
383 WATER STREET

REID & SONS
CAN SUPPLY YOU WITH FIRESTONE TIRES
326 AYLMER STREET

BREWER MOTOR SALES
AUTHORIZED DEALERS IN FIRESTONE TIRES
131-135 BROCK STREET

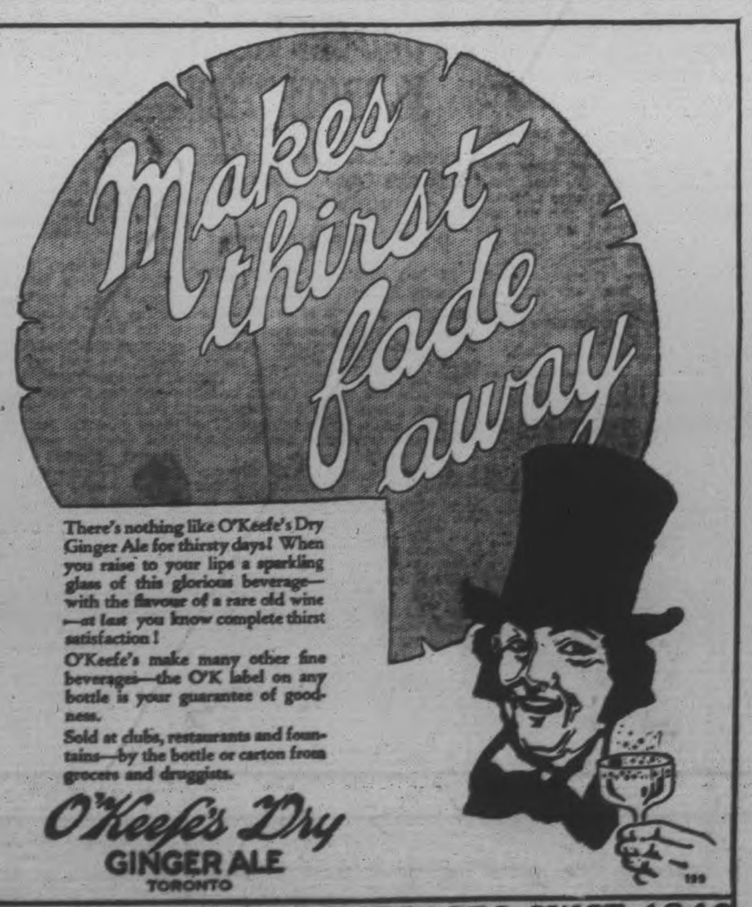

Local Distributor— J. M. BROOKS.

BAILIEBORO NEWS.

BAILIEBORO, Aug. 4.— Miss Ida Payne, of Pontypool, is spending a few days visiting Miss Ethel Falls.

Mrs. Hector Jewison and daughter Edna, who have been visiting with friends at Bailieboro, returned to their home in Oshawa.

Miss Margaret Seens is spending a few days with friends in Millbrook.

Mr. and Mrs. Fred Kennedy and children of Regina, Saskatchewan, are visiting friends in this community.

Miss Charlotte Barnard, nurse-in-training at Ross Memorial Hospital, Lindsay, spent a short time with her parents over the week end.

Mr. F. Allen, Lindsay, is the guest of Mr. and Mrs. W. H. Barnard.

Mr. and Mrs. Charles Jewison motored down from Toronto to spend the holiday with Mr. and Mrs. Harry Barnard.

Miss Kathleen Barnard of Toronto, spent the Civic holiday at her home here.

Mr. Geddas Harper visited his parents, Mr. and Mrs. R. P. Harper over the week end.

Mrs. W. E. Thompson, Peterborough, has spent the past week visiting friends in Monaghan.

Mrs. Harry Barnard has returned home from Toronto.

Mr. John White was a visitor to Lindsay last week.

Many tourists motored to Rice Lake to spend the Civic holiday.

READY FOR WINTER.

SEATTLE, Wash., August 4. — The "Wamcats," soldiers of the Washington-Alaska Military Cable and Telegraph Service, are laying in provisions for another winter in the north when they will be cut off from the outside world.

CHAIN RED & WHITE STORES

IF

price were the only consideration, we could sell for less than we do now.

We make no claim to sell at the cheapest prices. There are inferior kinds of groceries which we could sell for less.

We do claim to handle only the best, and our ever-increasing business shows that people appreciate the fact that we sell the best at prices which are often asked for groceries of cheaper quality.

THESE PRICES GOOD FRIDAY AND SATURDAY

Sugar Redpath 7 LBS. **48c**

Puffed Wheat 2 PKTS. **25c**

Milk Carnation Tall Tins 2 TINS **25c**

Milk Carnation Small Tins 2 TINS **15c**

Molasses Snaps 2 LBS. **25c**

Tomato Soup Campbell's PER TIN **11c**

Rice Fancy 2 LBS. **25c**

Fruit Jars Ball Pts., **$1.15** Qts., **$1.35** ½ Gal., **$1.65**

Fruit Jar Rings 3 PKTS. **25c**

Queen Olives Libby's PER JAR **15c**

Gold Soap 5 BARS **28c**

Catsup Tiger Quarts PER BTL. **21c**

Flour Serv-Us 24's PER SACK **96c**

Certo PER BTL. **29c**

Corned Beef PER LB. **35c**

Corn Standard PER TIN **11c**

Loaf Cheese Serv-Us PER LB. **35c**

Salmon Sockeye 1's PER TIN **45c**

Salmon Sockeye ½'s PER TIN **24c**

Hilltop Tea

We handle a very fine Tea under this label, which will compare favorably with advertised lines at a much higher price. The regular price of this Tea will be 70c per lb. for one-lb. packages and 36c for one-half-pound packages. As a special introductory offer, we offer, good Friday and Saturday:

1-LB. PACKAGES **60c** ½-LB. PACKAGES **31c**

Quality higher than Price

WELCOMED TO MONTREAL

The city hall setting at Montreal for the reception of the Prince of Wales was enriched by the robes and uniforms of office. Mayor Mederic Martin appeared in his purple velvet robe of office. To the LEFT of Mayor Martin in the picture ABOVE is the G.O.C. of M.D. No. 4, Brig.-Gen. W. B. M. King. H.R.H. wears the Highlanders uniform in which he appeared on arrival at Quebec on Saturday.

Financial News and Views

Latest Comment on Grain and Industrial Markets. Closing Quotations on the Principal Active Stocks.

Quotations Over Stobie, Forlong and Co. Wire.

NEW YORK STOCKS.

	High	Low	Close
Atchison Rly.	196¼	194⅝	196¼
Amer. Can.	60⅞	59⅞	60⅝
Amer. Loco.	149¼	149⅜	149¾
Smelters.	171½	169⅝	171
Balt. and Ohio	121	120½	120¾
Cast-Iron Pipe	230	229	230
Ches. and Ohio	195½	193¾	194
Chrysler.	55¼	54½	54⅝
Dupont De Nem.	294	291	294
Famous Players	94½	93⅝	94½
Fleischmann	60¼	59¼	60
General Motors	227⅝	226⅛	227⅝
Hudson Motors	89¼	88½	89¼
Inter. Nickel	67⅜	66	66⅛
U.S. Rubber	51⅜	50⅝	51½
Sears Roebuck	67⅞	67	67½
Pan-Amer. B	57⅝	55	57⅝
U.S. Steel	136⅝	134	136⅝
Yellow Cab.	34⅛	33½	34¼
Nash	78½	76¾	78½
Int. Comb.	51	47⅞	51
Phillips.	44¼	42¼	43⅜
Postum.	116	114½	115¼

MINING STOCKS.

Gold.

	Asked	Bid
Argonaut Gold	32	31
Barry Hollinger	32	30
Chaput Hughes	10¼	10½
Con. West Dome	5½	5¼
Dome	750	725
Goldale	32	31
Gold Hill	28	27¾
Hollinger	1835	1825
Kirkland Hunt	15	14½
Kirkland Lake	164	162
Lake Shore	2040	2025
McIntyre	2600	2566
Night Hawk	6	5
Premier	225	220
Preston	5	4
Teck Hughes	846	845
Tough Oakes B	26	24
W. Hargreaves	606	605

Silver.

Capitol	20	17
Coniagas	550	500
Keeley	98	95
Mining Corp.	310	308
Nipissing	560	555

Unlisted.

Amulet	449	448
Area	60	59
Coniarum	430	420
Laval-Quebec	34	33½
Noranda	2185	2080

WINNIPEG WHEAT.

	High	Low	Close
Dec.			142
Oct.			145½

CHICAGO WHEAT.

Dec.	142⅞	141½	142⅞
Sept.	138⅞	137½	138½

CHICAGO RYE.

July	96⅛	95	95⅞
Sept.	92⅛	91	92⅛

CHICAGO CORN.

July	109⅞	108⅛	109⅞
Sept.	106⅞	105½	106⅞

CHICAGO OATS.

Sept.	45⅝	44⅛	45⅛

Oil Stocks Are Active On Somewhat Weak Market

TORONTO, Aug. 4 (Canadian Press).—Activity in the group of oil stocks featured a broad, but somewhat weak market on the Toronto Stock Exchange today. British-American Oil with transactions amounting to more than 2,000 shares strengthened 1¼ point sto 26¼. International Petroleum was also an active and strong feature, gaining ½ to 31¼. Imperial was active and slightly weaker at 49, off ¼. International Nickel experienced considerable profit taking in the early part of the session and receded one point to 66⅜, with trading in some 2,000 shares. Massey Harris was active and weaker at 38¾, a loss of ¼. Industrial Alcohol sold up ⅝ to 34⅞ in active trading. Cosmos was firm at 26¼, while Brazilian sold down ⅝ to 168½. The liquor stocks were generally quiet and firm.

Report Of Harvesting Causes Drop In Wheat

CHICAGO, August 4 (Canadian Press). — With the cutting of wheat reported as having begun in Canada, the wheat market here averaged lower early to-day. Advices at hand indicated, however, that cutting would not become general for a considerable time, and that in places stem rust is heavy. Opening at ¾c decline to ⅛c advance, wheat scored slight general gains, but later sagged. Corn, oats, and provisions developed firmness, corn starting unchanged to ⅛c off, and subsequently rising all around to above yesterday's finish.

Opening prices were: Wheat, September, 137⅝, December, 141⅝. Corn, September, 105¾, December, 108½. Oats, September 44¼, December 47¼.

Area Returns Strong 190,000 Shares Traded

TORONTO, August 4 (Canadian Press).—Brisk buying of Area featured the market on the standard stock and mining exchange to-day. This stock was traded in to the extent of more than 190,000 shares. It sold as high as 65 but eased towards the noon close to 61½, for a gain of 8½ points. Amulet continued active and moved up 3 points to 4.53. Kirkland Lake was in demand at 1.66, up 3 points. Kirkland Hunton was down one to 14, while Beaver also sold down one point to 1.22. Coniagas was strong and moved up 4 cents to 4.90. Lake Shore was the strongest feature of the dividend paying gold stocks, gaining 20 cents to 20.45. McIntyre dropped 10 cents to 25.70, and Hollinger ten to 18.25. Dome Mines was off 5 cents to 7.25, and Teck Hughes five to 8.45. Laval-Quebec was active and stronger at 34¼, a gain of 1¼. Central Manitoba Gold declined 5 cents to 1.55, while Noranda was off five to 21.85. Towagmac was up 15 cents to 3.40.

Wall Street Opens Strong Stocks Record High Levels

NEW YORK, Aug. 4. Canadian Press. — Recovery in the stock prices which set in soon after the drastic opening break yesterday, made a further recovery to-day under the leadership of industrials, more than a score of which were elevated to record high levels. Rails were inclined to heaviness, presumably on selling inspired by the $7,000,000 wage increase to eastern railroad engineers, although Chesapeak and Ohio common and the three Erie issues mounted to new high ground.

Wall street generally had been prepared for the adjournment of the Geneva Tri-parite Conference without reaching an agreement so that its effect on the market was negligible.

Credit conditions widely regarded as the backbone of the current advance continued favorable. Call money dropped from 4 to 3¾% and rumors of an early cut in the New York Federal Reserve discount rate were widely circulated, although there was considerable doubt that much action would be taken today.

Strength of the oils were believed to reflect the purchase of those securities by professional traders, who had taken large profits in other groups of stocks, and were willing to take a long position in the oils to await the expected improvement in the industry. Merchandizing issues reflected steady growth and expansion of the leading chain store and mail order companies, new peak prices being registered by city stores B. S. P. Kress S. S. Kresge, McCrory Stores B., and Woolworth, all of which reached new high ground.

Among the other issues to break through to new peak prices, were Eureka Vacuum, Loose Wilee Biscuit Postum Cereal, American Express, Kennecott and Union Carbide.

OUTLINES PROGRAMME.

CONSTANTINOPLE, August 4. — Peace and hard work and "not too much talk" is Turkey's programme as she arrives at what is regarded as a sort of half way point in the uphill climb towards the place she wants in the world, says Dr. Tewfik Rushdi Bey Minister of Foreign Affairs.

In an exclusive interview with the Associated Press in connection with the visit to Constantinople of Mustapha Kemal Pasha, President of the Republic, who remained on the Asiatic side for eight years rebuilding his country, Dr. Rushdi told of Turkey's plans.

"We need five years, or at most ten," said Dr. Rushdi in telling of the governments' plans for a small, strong, mobile army, "our life insurance," and for the development of the country's resources, the education of the people and the abolition of the old Moslem religious traditions that hinder progress.

He sees a network of railroads being built in Anatolia as the primary factor in these reforms. Kemal Pasha's strong hand, his complete dictatorship, his insistence on absolute obedience, are still needed in the opinion of Rushdi Bey.

Rushdi Bey is convinced that the fez was a symbol and had to go because it represented a psychological state that was wrong.

"The time will come later when the Turk can wear any hat he chooses, or none," he said. "Restrictions eventually will be lifted, for we don't believe as a principle in telling people what they can or cannot do."

Moslem traditions and practices he readily admitted, are being broken down. Pork, the "unclean" animal that Islam always has held in horror, "is being eaten by the younger people."

It is a good food, one of the best, Rushdi Bey said, "religion may forbid it but the idea will die with the older generation."

A bacteriologist has been examining the fluff, dust, dirt and so on, contained in a man's pockets, and he identified seventeen varities of germs and estimated the total number at 8,000,000.

Facing complete destruction by the Mississippi river, the town of Columbus, Ky., laid out by Jefferson Davis to be the capital of the Confederacy, is preparing to move half a mile from its present site to higher ground.

SUNDAY'S DECORATION DAY PROGRAM

Assemble at Cenotaph. Parade will muster sharp at 1.40 p.m.
Master of Ceremonies: President of Branch
Order: Peterborough Rangers' Band; Salvation Army Band, and Machine Corps Band to assemble on the Canadian Legion Lawn.
Anthem, "Meditation," Massed Bands. During the rendering of this Anthem, flowers and wreaths may be placed upon the Cenotaph.
Lament—Machine Gun Corps Pipe Band.
Salute to Flag—Last Post and Reveille, Lieut. W. H. Peryer.
March off.

ORDER OF PARADE

Canadian Legion Standard Bearer.
Automobiles.
Peterborough Rangers' Band.
Machine Gun Corps Pipe Band.
Salvation Army Band.
Members of the Canadian Legion and all ex-Service men.

Column of Route: Murray Street to George Street; George Street to Little Lake Cemetery.

On arrival at Little Lake Cemetery the parade will assemble around the "Veterans' Plot"; Band in the centre:

Hymn.....
Introductory Remarks.....Commander of Branch
Addresses by His Honor Judge Huycke; E. A. Peck, M.P.; and Rev. Father Costello.
Roll Call.....Captain J. Abraham
"Lord Lovatt's Lament".....Machine Gun Corps Pipe Band
"Last Post" and "Reveille".....Peterborough Rangers' Band
Decoration of Graves.....By Veterans present
"Fall In."

The proceedings will close with the playing of the National Anthem by the massed Bands, under the direction of Lieut. W. H. Peryer. Peterborough Rangers' Band, after which the parade will march to a point 200 yards clear of the Cemetery and dismiss, under the direction of the Commander of the Parade.

All Veterans are requested to bring flowers. It is also trusted that the memory of our Comrades will be honored by the placing of wreaths and sprays upon the Cenotaph. This is one day in the year that this noble monument should be shrouded with flowers as a remembrance of the sacrifice made.

LEAVING THE CATHEDRAL

Leaving Canada's oldest cathedral at Quebec where the Prince of Wales, Prince George and Premier Baldwin worshiped on Sunday morning. Right Rev. Lennox-Williams, bishop of Quebec, was assisted in conducting the service by the enerable Archdeacon Scott.

Saves Hours

DO you bend over a wash-tub each week, hour after hour? Rubbing and scrubbing? You don't need to. For there's a newer, easier way to get clothes clean.

Rinso will make them spotlessly clean for you, and save hours of your time.

Rinso is a granulated soap that quickly soaks out dirt. It does away with rubbing.

Yet you never saw clothes whiter than those washed with Rinso.

Rinso
Soaks Clothes Whiter
—it's granulated
R784
Lever Brothers Limited, Toronto

Master Bigamist Dies; No Wife Claims Body

OSSINING, N.Y., August 4 (United Press). — The nation's master bigamist died in Sing-Sing Prison yesterday, and not one of the twenty-one women he was credited with courting, marrying, and abandoning has come forward to claim his body.

"I was a fast worker," George Schultz explained when he entered Sing-Sing last April 21 to serve two and a half years for grand larceny, "and I didn't dilly-dally about popping the question. I knew what flattery would do.'

Schultz record year was 1918. He coralled four wives that year. He was 63.

ADVERTISE IN THE EXAMINER

Keen's Recipes for AUGUST

Appetites grow fitful and languid during hot August days

They must be tempted with dainty dishes that intrigue the appetite with the novelty of their flavours.

Such are these recipes—so eminently suited to August menus. Try them. Clip them for future reference.

DEVILLED SARDINES

Drain sardines; lightly cover them with Keen's Mustard and pepper, and broil gently or fry in a little batter. Serve on hot toast.

FIVE MINUTE MAYONNAISE

The yolk of an egg, a pinch of salt, a half teaspoonful sugar, 1 teaspoonful Keen's Mustard. Beat well with the egg beater and add gradually 4 tablespoonfuls olive oil, whipping constantly. The juice of a lemon or some vinegar will give it a fine flavor.

CELERY SALAD

Take 3 bunches celery, wash and cut them into small pieces, then add 2 medium sized onions, 2 cloves, garlic, and chop the whole, mixing thoroughly, add a few drops olive oil, 1 cupful white vinegar, 3 tablespoonfuls of Keen's Mustard, season with pepper and salt to taste.

HAM PIQUANT

1 pound thinly-sliced cooked ham; 4 teaspoonfuls Keen's Mustard; dash cayenne; 2 tablespoonfuls milk; ¾ cupful grated Parmesan cheese; ½ teaspoonful pepper:

Mix the Keen's Mustard to a thick paste with the milk and seasoning. Spread this on the slices of ham; then sprinkle each with the grated cheese. Arrange the slices one on top of the other in a brick form. Tie securely with string and place in a baking-pan. Bake in a medium oven of 400°F for twenty-five minutes or until the ham fat is melted. Baste the "brick" now and then with the fat as it runs into the pan. Chill, remove the string, and cut in slices down through the layers.

ROCK CRAB

½ pound pickled shrimps; ¼ pound old cheese; 1 tablespoonful olive oil; 1 teaspoonful salt; 1 teaspoonful sugar; ½ teaspoonful pepper; 1 teaspoonful Keen's Mustard; 4 tablespoonfuls vinegar:

Mince the shrimps and grate the cheese; work into the cheese, a little at a time, the pepper, salt, sugar and Keen's Mustard; then the vinegar. Let stand 10 minutes before adding the shrimps. Stir for one-and-a-half minutes; and serve in glass dish, garnished with lemon.

ITALIAN SALAD

Take remnants of left over meat, a small onion, 2 branches celery, 1 small fresh cucumber, 2 hard boiled eggs, a few radishes, chop the whole very fine, mixing together well, and sprinkle with 2 teaspoonfuls Keen's Mustard, season with pepper and salt to taste. Serve in a dish garnished with a few lettuce leaves.

PIMENTO SALAD

½ pound of cheese; 5 hard-boiled eggs; 1 can of pimentos; ¾ teaspoonful of salt; ½ cupful of vinegar; small lump of butter; 1 teaspoonful of Keen's Mustard; 1 teaspoonful of sugar; white of 1 egg:

Grind in the food chopper the cheese, eggs, pimentos, and add the salt. Mix with a dressing made by cooking together the vinegar, butter, Keen's Mustard and sugar. Cook until this mixture thickens, remove from the fire and add the beaten white of an egg. Beat rapidly until smooth. Allow dressing to cool before mixing with the salad.

For FREE Recipe Book, write
COLMAN-KEEN (Canada) Limited, Dept. 37
1000 Amherst Street, Montreal

Keen's Mustard aids digestion

The Examiner

PHONES—Editorial 1661, Business Office, 1660. Private Branch Exchange to all Departments.

The Examiner is a member of the Audit Bureau of Circulation.

The Daily Examiner, published every lawful evening, by The Peterborough Examiner, Limited. Office, 119 George street. $6.00 per year, delivered in city; out-of-town subscribers, by mail, $4.00 a year.

The Weekly Examiner published every Thursday. Subscription price $1.50 a year.

U. S. REPRESENTATIVES

Special U. S. Representatives—W. H. Stockwell, 629 People's Gas Building, Chicago, Ill.

New York—Chas. F. Miller, 225 Fifth Avenue.

Advertising Rates on application.

R. M. GLOVER, Managing Director.

THURSDAY AUGUST 4, 1927.

BE NEIGHBORLY, THAT'S ALL.

A visitor from the United States at the local Rotary luncheon on Monday, remarking that he had spent part of each summer for the past twenty years in Ontario, paid a high tribute to the wholesome likeable qualities he found in the people of this Province, particularly those whom he encountered far from the beaten path.

This compliment is appreciated for its own sake, and because it reveals a condition that next to the charm of our lakes and rivers will prove the biggest factor in maintaining Ontario as a banner tourist Province.

Most people like to go where they are sure of a courteous and kindly welcome; they like to feel that they are among friendly folk, and they come back to a spot where they have been well treated.

Just a day or so ago the Prince of Wales spoke of Canada as a land where people did not say "Good-bye," but "Come again," and meant it.

In its treatment of its thousands of summer visitors Ontario should remember these words and give every tourist the same impression of this country as is held by the heir to the Empire's throne.

LINKING THE OLD AND THE NEW.

The first non-stop motor trip from Cochrane to Toronto was accomplished this week over the new highway linking the South with the North, and Hon. Mr. Finlayson was quite right in declaring that the event made the occasion a big day in Ontario's history.

The linking up of the older portions of the Province with the wonderfully rich and picturesque Northland by means of a motor road that is destined to be one of the main arteries of commercial and tourist traffic is indeed something over which the people of this Province should rejoice.

It means much not only to the North but to Ontario as a whole.

There was a time when people were dubious about the wisdom of spending large sums of money in developing the North, and in providing transportation facilities there.

Happily that period of mis-giving has passed.

The whole Province realizes what a contribution to the wealth of Ontario is being made by the vast North Country, and the Government in continuing its energetic and successful efforts in that portion of the Province can be assured that popular opinion everywhere is strongly behind such a programme.

MR. COOLIDGE IS THROUGH.

The terse announcement of President Coolidge that he does not propose to be a candidate for a third term does not altogether come as a surprise.

There have been signs that he was not finding the road to another tenure of office as smooth as it looked at first.

Canadian observers following political developments across the border have marked the sudden change of front on the part of the Hearst papers, which all at once dropped their booming of the President.

The significance of the new attitude, even in the face of the Coolidge campaign to allay agrarian discontent in the West and the attempts of Coolidge press agents to stimulate sentiment in favour of a third term has not escaped notice, and paved the way for the announcement of the retirement from the arena of the President.

Even among many who admired Calvin Coolidge there is a strong anti-third-term sentiment, and this perhaps has been the biggest obstacle in the path of a re-nomination.

There should be some interesting features about United States politics in the near future.

THE PUBLIC IS AROUSED.

There are signs that public sentiment in regard to motor accidents is being thoroughly awakened.

Within the past few days both Premier Ferguson and Hon. Geo. S. Henry, the Minister of Highways, have made references to the heavy casualty lists reported from the highways that give reason for hoping that the authorities intend to tighten up the enforcement of traffic regulations.

When a company like the British-American Oil Company uses huge newspaper advertisements to appeal to motorists to drive safely and to observe common rules of safety, it is surely evident that the situation is serious indeed, and that big business men whose profits depend upon the motorist realize that their business is threatened by the great increase in the number of motor accidents.

The striking advertisement in last evening's issue of The Examiner reproducing news items dealing with a few of the serious motor crashes in Canada during the past two weeks contained much that drivers could think over with profit.

The streets and highways must be made safe, if the right to drive has to be taken away from half the people who now operate cars.

PLAYING FAIR WITH THE IMMIGRANT.

The decision of the Government to hand over to the Department of Public Health the pre-embarkation examination of persons desirous of emigrating to Canada from the British Isles is good business, both for the Dominion and for those who wish to settle upon its unoccupied lands.

Although all prospective immigrants have been obliged to undergo medical examination before leaving Great Britain for some years past, a certain amount of laxity has accompanied that examination which has been left to private physicians, in many cases friends of the applicants and unwilling to see them denied the realization of the hopes which they have entertained. The final examination taking place upon arrival at the Canadian port, one which is undertaken by physicians in the employ of the Government, has, therefore, resulted in not a few immigrants discovering that, although they had been given a clean bill of health by the examiners whom they had consulted in the Old Land, their physical condition is not up to the standard required by the Canadian regulations, and they have been thus obliged to bear the expense of the return voyage and to return to Great Britain, disheartened and disillusioned.

Under the system of medical examination which it is now proposed to inaugurate, this condition of affairs will become an impossibility. Physicians in the employ of the Department of Public Health will themselves conduct the examinations in Great Britain and themselves issue the certificates under which the immigrants will be permitted to embark and proceed to this country. If any further examination discloses a condition which has been overlooked and which renders the immigrant unfit, the payment of his return passage is guaranteed.

This is playing fair with the immigrant and playing fair with the Dominion, which has the right to demand that its doors shall be opened only to those newcomers who are physically able to undertake the rather onerous duties which very often fall to their lot. Advisable though it is that Canada should derive its greatest strength from British stock, even more advisable is it that those whom it welcomes as new citizens should be physically and mentally capable of contributing to the task of developing a nation which has been undertaken.—Brockville Recorder and Times.

MAKE MURDER PAY ITS WAY.

Discussing the subject of "Bigger and Better Murders" in Harper's Magazine Charles Merz makes some interesting and valuable suggestions. He points out that the United States public demands a succession of Crimes of the Century, and if there is a temporary shortage of "great national murders" then some "second-class murder is taken by the hand, led to the centre of the stage and advertised so successfully with all the modern art of ballyhoo that, claiming to be a first-class murder, it actually becomes one." The murder trial, he continues, has become an institution, "as periodic in its public appearances and reappearances as the cycle of the seasons." It is "the cradle of our folk-lore"—12,000,000 words telegraphed about the Hall-Mills' trial in 24 days, 120 reporters and special writers working on the Gray-Snyder trials.

"It is a great game," comments Mr. Merz, "but there is one curious thing about it. The official agency which stages these great shows fails spectacularly to share the profits." The lawyers "profit handsomely," the telegraph companies collect tolls, the newspapers "acquire prestige, buy new presses and become more indispensable to their publics with the unfolding of each chapter." Only the State fails to profit, and the writer proceeds to elaborate his plan:

"Why should this anomaly be permitted to continue? Why should the State, which does most, profit least? It would be an act of justice as well as a shrewd business move if the State transferred these spectacles from the stuffy inadequate courtrooms where they are held today, staged them in great amphitheatres, and charged admission. Bowls are available in every section of the country. The price of admission could be high—with seats in demand, only one original cast and no road companies. Taxes could be cut. Five spectacles a year, each lasting forty days, would net $100,000,000 in an average bowl accommodating 50,000 people. Syndicate rights could be sold to the press. Muscle Shoals, long idle, could be used to produce nitrates to make celluloid film for the Government's moving picture versions of the story. It might be possible—all sources of revenue considered—to cut taxes to a point where they would disappear and the State begin to show a profit.

"It would be a happier existence all round. Trials would come more regularly. Their full dramatic value could be realized by abolishing judges and putting Broadway producers on the bench. As things stand now, Mr. Belasco's heart must break when he sees these amateurs miss chances for great curtains. Meantime, the commercial theatre itself would become clean overnight. For the Government's own super-productions of super-crime and super-sex would drive the riffraff out of business. As for sectional jealousies: they could be avoided by making each section take its turn and giving the corn belt just as many trials as Wall street. All of us would have, at last, a political issue we really cared about. 'Vote for Jones—Six Trials a Year!'

"The Roman Coliseum was a national institution. If we are to have a circus of our own let us develop it with the high purpose and creative effort worthy of a more resourceful nation. Let us have the biggest, jolliest, noisiest, bloodiest murder trials the human imagination can conceive. We are bound to grow."

Then the writer mentions another plan—and here's the sting. "The only thinkable alternative," he observes, "is to treat the courts as if they were really meant to be the dignified homes of justice." In Canada they are just that.—Ottawa Journal.

EDITORIAL NOTES AND COMMENT.

The dog days are here, indeed. The Ottawa Journal has an editorial headed "Is There Life on Mars?"

President Coolidge having decided to take himself out of the game, the battle for the right to succeed him will now occupy the limelight.

Premier Baldwin has evidently not lost the common touch.

The Prince of Wales cannot come to Peterborough. But we know he would have liked the place anyway.

St. Thomas is suffering from a plague of rats. Here is a fine chance for a modern Pied Piper.

"If anybody tells you or if you read anywhere—no matter by whom it is written—that Great Britain is decadent in any way, that is the biggest mistake in the world today."—Premier Baldwin.

There isn't much wrong in a land where there's no worse place to loaf than a drug store.—Quebec Chronicle-Telegraph.

We notice a certain Greenleaf woman is left-handed when she gets her diamond ring on.—Greenleaf, Va., Sentinel.

Nothing is perfect. Where life is too easy one's surplus earnings are needed to buy fat reducers.—Centralia Chronicle.

And it is a fact that two can live as extravagantly as one.—Sarnia Observer.

Think twice before speaking, and if you are talking to yourself, on the street, look twice over your shoulder. —San Diego Union.

If an old man is rich enough he can purchase a young wife; but if he can purchase her, she isn't worth much.—Oshawa Times.

CATTLE, GRAIN AND PRODUCE

Peterboro—Toronto—Montreal

TORONTO LIVESTOCK.

TORONTO, August 4. — With additional receipts of 412 head of cattle and a carry-over of about 1,200 head from the previous day, trading continued slow at the Union Stock Yards yesterday except with anything showing quality, which sold at firm prices. A few lots of good butchers sold from $7.75 to $8.40, with medium butchers from $6.75 to $7.50. Common cattle sold slowly, in some cases a low of $5.00 being reached.

Cows were steady at $5.75 to $6.50 for the best. Bologna bulls sold at from $4.00 to $4.50, while stockers were fairly active from $5.00 for common to $7.00 for good feeders.

Yesterday's calf receipts were 353 head. The trading opened steady at $10.00 to $12.00 for good, with an odd one at $12.50. From $7.00 to $9.00 was the selling price for medium and heavy calves.

Hogs with receipts of 927 head were steady at Tuesday's advance of $11.40 off cars, and $10.50 f.o.b. for selects.

There were 920 sheep and lambs received. Lambs were steady at $14.50 to $15.00 for ewes and wethers Bulks $12.50 to $13.00, sheep were steady at $3.00 to $6.00.

Receipts.

Union Stock Yards — Receipts, 412 cattle, 353 calves, 927 hogs, 920 sheep and lambs.

Export steers, choice	$ 8.00	to $8.75
Butchers, choice	8.00	8.50
do. fair to good	7.00	8.00
do. common to medium	5.00	6.50
do. heifers	7.50	8.25
Baby beeves	11.00	11.50
Cows, fat, choice	5.75	6.25
do. medium	4.50	5.25
do. canners, cutters	2.50	3.50
Bulls, butcher, choice	5.00	5.50
Bologna	3.75	4.50
Feeders and shortkeep	7.00	7.50
Stockers, good	6.00	6.50
Calves, choice	11.50	12.50
Springers, choice	90.00	100.00
Milkers, choice	75.00	100.00
Buck lambs	12.00	13.00
Spring lambs	14.50	15.00
Sheep, light	5.50	6.00
Buck sheep	3.00	4.00
Hogs, f.o.b. thick smooth	....	9.75
Hogs, off cars, selects	....	11.40
Hogs, selects, f.o.b.	....	10.50

MONTREAL GRAIN AND PRODUCE.

MONTREAL, Aug. 4 (Canadian Press). — The only export business done on the Montreal gran market yesterday was the sale of odd loads of wheat for shipment in nearby positions.

The trade in grain in the domestic market was quieter with sales of a few loads of Manitoba Tough No. 3 Northern wheat to millers and an odd load of No. 3 Canadian Western Western barley at 95c per bushel c.i.f. Montreal. There was some demand from local buyers for oats and a few sales of 5,000 and 10,000 bushel lots were made.

Extreme dullness again marked the trade in Spring and Winter wheat grades of flour, but values were unchanged.

Prices for all grades of millfeed were well maintained under a good demand from all sources. The market for standard grades of rolled oats was also firm with a small trade passing.

The undertone to the egg market was stronger and indications are that values will be advanced today. The demand was fair. The receipts were 919 cases.

The demand for butter continued of an indifferent character, but the undertone was steady. The receipts were 453 packages.

The export trade in cheese was dull, but a fair amount of business was done with local buyers at good prices. The receipts were 6,290 boxes.

Montreal Quotations

Oats, Canadian Westerns, No. 2, 73c.
Oats, Canadian Westerns No. 3, 70c.
Oats, extra, No. 1 feed, 69c.
Flour, Man. Spring wheat patents, firsts, $8.70.
Flour, Man. Spring wheat patents, seconds, $8.20.
Flour, Man. Spring wheat patents, strong bakers, $8.00.
Flour, winter patents, choice, $6.60 to $6.70.
Rolled oats, bag 90 lbs., $4.10 to $4.25.
Bran $32.25.
Shorts, $36.25.
Middlings, $43.25.
Hay, No. 2, per ton, car lots, $14.00.
Cheese, finest Westerns, 19¼c.
Cheese, finest Easterns, 18¾c.
Butter, No. 1, pasteurized, 34¼ to 34½c.
Butter, No. 1 creamery, 33½c.
Butter, seconds, 32½c.
Eggs, fresh extras, 40 to 42c.
Eggs, fresh firsts, 37c.
Potatoes, per bag, car lots, Quebec new stock, $2.25.
Dressed hogs, country, 15c per lb.

CHICAGO GRAIN

CHICAGO, Aug. 4 (Canadian Press)—Increased export demand for North American wheat helped give an upward trend to grain prices yesterday. President Coolidge's announcement regarding his candidacy had no apparent effect on cereal values and neither did action of stocks or cotton.

Closing quotations on wheat were firm at the same as Tuesday's finish to ⅝c higher; corn varying from ¼c decline to 1c advance; oats ⅝c to ½c up, and provisions 10c to 20c down.

Cool weather over the corn belt tended to lift corn values. Indications were that late planted corn is not progressing as it should to make an average yield before the usual date of frost. Oats sympathized with corn.

Provisions went lower, influenced by downturns in hog prices and the cotton market.

CHICAGO CATTLE.

CHICAGO, Aug. 4 (Canadian Press).—Cattle 10,000; best heavy bullocks $14.60; long yearlings $14, most fed steers $11.75 to $14; grassers $8.50 to $10.50; stockers $7 to $8.25; vealers $14 to $14.50 late; few 15.

Hogs 17,000; uneven; top 10.90; bulk 160 to 200 pounds $10.50 to $10.85; 220 to 250 pounds $9.75 to $10.60; 260 to 300 pounds $9.10 to $9.75; packing sows upward to $8.25; best pigs $10.15 to $10.35.

Sheep 16,000; top 13.85; most natives $12.75 to $13.25; selected deck $13.50; fat ewes $6 to $7 mostly; part deck choice yearlings wethers $12.

STERLING EXCHANGE

MONTREAL, Aug. 4 (Canadian Press). — Sterling exchange rates were quoted here yesterday as follows:

Demand $4.86; cables $4.86½.

IF YOU WANT NERVES LIKE STEEL

With Strength, Vigor and Endurance Increased 100% in 20 Days Start This Simple Test To-day.

ASK US ABOUT IT

If Weak, Tired, Nervous and Run-down—no matter how long you have been troubled—we invite you to try a 20 day treatment of Double Strength Erbac, without the slightest risk of cost unless you are fully pleased with results!

BOND'S DRUG STORE

Don't grow old before your time, and don't give up to Nerve Weakness, Worry, Inertia or Chronic Fatigue. Enjoy life! Have nerves like steel—be clear-brained, strong and vigorous!

If you are overworked, rundown and careworn; if you lack the ambition, nerve force and endurance to make your life a success—don't let another day pass before starting this guaranteed 20 day test of Double Strength Erbac. If not more than pleased with results, the test will not cost you a penny.

SPEND BUSY DAY AT CAPITAL CITY

Princes and Premier Attend Several Public Engagements at Ottawa.

OTTAWA, August 4 (Canadian Press).—A distinct slowing up in the programmes of the Princes and the Premier was apparent yesterday. While there were several public engagements none were of the strenuous character of Monday in Montreal or Tuesday in Ottawa.

In the morning the British Prime Minister was deep in his birthday mail, and spent some hours going over his speech for the Canadian Club while the Princes enjoyed a fast round of golf at the Ottawa Hunt Club, free from "galleries" and camera men. Later in the morning the Prince of Wales received a number of invalid veterans, who were transported to Government House. It was one o'clock when these hard-working visitors commenced the day's programme, Premier Baldwin with an address at the Canadian Club of Ottawa, and His Royal Highness with the reception of veterans.

Parliament Hill, again at its mid-summer best, was kept clear yesterday by police lines, but the surrounding streets were masses of humanity. The official party arrived promptly on schedule for the memorial chamber ceremonies in the tower and later for the unveiling of the Laurier Statue. The music of military bands, the bells in the tower and the voices of the Centenary Choir provided interludes of music as the programme proceeded.

Just before the party arrived at the platform erected by the statue, the Union Jacks were caught in the breeze and slipped off revealing the bronze figure prematurely for a few moments. But public works department employees with the alacrity of firemen ran up ladders and adjusted the flags just in time. The speakers in paying tribute to Sir Wilfrid, stood bare headed on the green sward while the crowd, which reached far into the Plaza of the city were below the terraced lawn.

Later the party visited the world poultry congress and then returned to Government House for dinner. Today is perhaps the least strenuous day for the Royal visitors on the programme so far. They will dine with Mr. MacKenzie King at Laurier House, and go to a reception at the country club. Mr. and Mrs. Baldwin will have lunch at Laurier House and dine in the evening with Sir Robert and Lady Borden. This will conclude the Ottawa programme.

Enough heat comes to the earth from the sun each day to melt a cake of ice 5,000 feet thick and large enough to cover the State of Massachusetts.

TWO DROWNINGS WITHIN AN HOUR

Toronto Boys Lose Lives—Both Bodies Are Recovered.

ONE IN SWIMMING.

TORONTO, Ont., August 3. — Two drownings occurred within an hour yesterday afternoon. Cecil Johnston, aged 8 years and 4 months, of 496 Eastern Avenue, fell into 40 feet of water in the turning basin at the foot of Carlaw Avenue, and Harold Wilson, aged 16, of 150 Borden Street, was seized with cramps while swimming in the Humber River near the Wanita Tea Rooms.

The body of Johnston was removed to the Trull Burial Co., Danforth Avenue. Coroner Dr. J. H. McConnell is investigating. Coroner Dr. Baden recased Wilson's body, which was taken to Norman Craig's Parlours.

According to Superintendent Hilliard Lang, of the Life Saving Patrol, a call came in from the turning basin at 3.22, and Officer Calder and crew in the speed boat Heldena responded. On reaching the turning basin they dragged until 4.55 p.m., when they found the body of Johnston. They worked over it for 45 minutes, but without avail. Dr. McKichan, 832 Gerrard Street East, was called, and pronounced life extinct.

Johnston had been playing along the west bank of the turning basin with Jack Knight, aged seven, of 126 Victor Street. Knight saw him fall in and was responsible for having the life savers notified. He was able to tell them the spot where Johnson fell in.

At 4.18 p.m. the life savers received word that there was a drowning near the mouth of the Humber River. When Officer Arey reached the scene, however, he found that the accident had occurred up the river near Bloor Street. After dragging for five minutes he found Harold Wilson. Not until they had worked over him for an hour and a half did the life savers give up hope.

Two 16-year-old boys who were with Wilson, Louis Solish and Halond Sharp, told the life savers that they were on the bank of the river watching him swim. He had reached the opposite shore and was swimming back when he cried out, evidently having been seized with cramps. Both lads jumped in and endeavored to save him, but their efforts were rendered futile by his struggles.

A Thought For To-day

GET AHEAD OF YOURSELF

To get ahead of the other fellow is small satisfaction. To get ahead of yourself is the stride of success Your opportunity is not in the other fellow—it is in you.

Forget the other fellow in your business or professional life and remember it is your own resources that will develop, or must develop, your own opportunity.

BEES CAPTURE CAR.

LANCASTER, Ky., Aug. 4.—Driving along a country road near here, an Ohio tourist and his wife were driven from their automobile by the entrance of a swarm of bees through the open windshield. The insects swarmed inside the car, stayed fifteen minutes, then buzzed away to a woods. Nursing their stings, the

GYPROC Your Garage

WHY endure another winter with a cold garage? By lining it with Gyproc you may save the cost of a cracked radiator, frozen water pump and numerous repairs caused by zero weather.

Gyproc keeps out winter's bitter cold. It is also fire-resisting. Easy and inexpensive to buy and apply.

Write for free booklet—"My Home." It will tell you how Gyproc, Rocboard Insulating Sheathing and Insulex will reduce your fuel bill from 20 to 40%.

THE ONTARIO GYPSUM CO., LIMITED, PARIS, CANADA

GYPROC
Fireproof Wallboard

For Sale By

Thos. A. Rehill & Co. - - Peterborough, Ont.
Peterborough Lumber Co., Ltd. - Peterborough, Ont.

FLY-TOX NECESSARY

Wars Are Less Fatal Than Common Insects.

"Flies have caused more deaths than all wars," says Major Ransom of the Medical Department of the United States Army. "Since the fly came into the world it has been synonymous with epidemics of pestilence and disease." But with Fly-Tox it is a very simple easy matter to rid the house of flies—to keep it fresh and clean, free of insect taint. Fly-Tox is the scientific insecticide developed at Mellon Institute of Industrial Research by Rex Fellowship. Simple instructions for killing ALL household insects on blue labeled bottles. Insist on Fly-Tox.

One-fifth of the co-eds at Indiana University, 10 per cent. at DePauw University, and 30 per cent. at Butler are self-supporting.

WHERE QUALITY COUNTS — DOMINION STORES LIMITED — WHERE QUALITY COUNTS

For Extra Special Values—
Watch Our Window Bills

Below we give an absolute replica of our window bills as they appear this week. These indicate only a few of the large list of money-savers the thrifty housewife can secure by dealing at a red-front Dominion Store.

Special Tea Sale
D.S.L. Bulk Tea 55¢ lb

Bulk Macaroni or Spaghetti 2 lbs. 15¢
Canadian New Cheese 22¢ lb
Fancy Blue Rose Rice 3 lbs. 21¢

Preserving Necessities
Crown Preserving Jars — Small doz. 97c; Medium " $1.12; Large " $1.55

Some Tasty Lines of Merchandise
Heinz Spaghetti Small 11c, Medium 16c
Victory Sweet Mixed Pickles Large Bottle 49c
Certo Sure-Jell 32c bot.
Club House Olives Lunch Queen 5-oz. 13c, 20-oz. Mason Jar 39c
Libby's Sauerkraut 14c tin
Rubber Jar Rings 3 doz. 25c
Zinc Jar Rings 20c doz.
Parowax For Sealing 2 Pkts. 25c
Canned Lobster ½'s 39c
Delicious Canned Grape Fruit 29c
½-lb. pkt. Chateau Cheese 20c

"TASTY" BREAD
This is not just ordinary bread, there is something different about it which pleases the palate. It is also wax wrapped. Try some today.
Full Weight Loaf 9¢

Salmon
Fancy Quality Sockeye 1-lb. 39¢, ½-lb. 21¢
Choice Red Cohoe 1-lb. 29¢, ½-lb. 2 for 35¢
Choice Pink 1-lb. 17¢, ½-lb. 12¢

Soap and Cleansers
Guest Ivory Soap 6 for 25¢
Bon Ami 2 for 27c Cake or Powder
Fels Naptha Soap 3 for 20c
Brillo 10c For Kitchen Utensils
Flexo Soap Flakes 21¢ pkg

Coffee 1-lb. tin 59c, Richmello Blend ½-lb. 33c
Aylmer or Libby's Beans No. 2 tin 11¢

189-0

WOMEN'S PAGE

SOCIETY

Mrs. Ernest Withers and two children, Pearl and Ernest, and Mrs. Withers' sister, Miss Gertrude Halpin, have returned home, after spendng ther vacation with their sister, Mrs. John Coughlin, Windsor.

• • •

Mr. and Mrs. Arthur Rimmer and son Charles spent the week-end with Mr. J. Trussler, Charlotte Street West.

• • •

Messrs. Martin Guerin, Bernard Kearney, Harold Healey, Emmett Garvey and Harry Kearney spent the holiday in Burleigh Falls visiting friends.

• • •

Mr. A. Rickner of Rochester, New York, is spending a few weeks with his daughter, Mrs. J. Trussler, Charlotte Street West.

• • •

Mr. and Mrs. L. C. Lawledge of Ottawa are guests of Mr. and Mrs. W. D. Taylor, London Street.

• • •

Mr. Bertram Budd of Newmarket was a visitor with his parents on Wolsley Street during the week.

• • •

The Misses Bernice and Margery Hamilton are spending their vacation at Niagara Falls.

• • •

Miss Elsie Bennett has returned from her vacation spent at Chemong Park.

• • •

Miss Madeline Guiry has returned to Detroit, after a pleasant holiday with her parents, Mr. and Mrs. James Guiry, Homewood Avenue.

• • •

Miss Minnie Long is spending her vacation with friends in Newmarket.

• • •

Miss Greta Hamilton has returned from Chemong after a pleasant vacation spent at the summer camp.

• • •

Dr. A. G. Walmsley of Bethlehem, Pennsylvania, is in the city for a few days as the guest of Dr. W. A. Settle.

• • •

Miss Gwen and Master George Harrison, Collingwood, are visiting friends in Lakefield and Peterboro.

• • •

Miss Eileen Galvin of Port Arthur, Ontario, is spending the next two weeks with her aunt, Mrs. F. J. McCarthy, Perry Street.

• • •

Mr. and Mrs. James McCaw, Aylmer Street, have returned home after spending the last month with friends in Gananoque and Brockville.

• • •

Mr. and Mrs. F. Ryan (nee Olive Bacon) are visiting the latter's parents on Reid Street.

• • •

Mr. and Mrs. Ernest Trower, Miss Trower and Miss Cooper of Toronto are at Kawartha Park for August.

• • •

Miss Margaret Armstrong of Toronto spent the week-end with her sister, Mrs. Fred Graham, Reid Street.

• • •

Mr. and Mrs. Charles Dunnett motored from Toronto to spend their holidays with Mrs. Dunnett's sister, Mrs. John Scott, Ashburnham.

• • •

Mrs. Joseph Doyle, Stewart Street, is visiting her daughter, Mrs. W. Ingram, of Campbellford.

• • •

The Misses Agnes and Ann McCarthy, Reid Street, are spending a week at Thurstonia Park.

• • •

Mr. and Mrs. J. Mills and daughter, Mrs. H. Armstrong of Chicago, left on Tuesday for their home after spending six weeks visiting friends and relatives here.

• • •

Mr. and Mrs. Fred L. Roy have returned from a motor trip to New York, going via the Catskill and Berkshire mountains, returning up the seaboard and through the Adirondacks.

• • •

Rev. William McDonald, pastor of Knox United Church, has returned home after spending a pleasant month's vacation with his family near Crowe's Landing, Stoney Lake.

• • •

The Rev. H. Francis Battersby and family of Richmond Hill are occupying the Rectory at "St. Peter's-on-the-Rock," Stoney Lake, for the month of August.

• • •

Mr. and Mrs. Danny Godfrey, Mr. and Mrs. McDonald, Mr. and Mrs. Whitmore of Detroit have returned home after spending a week at Campbelltown.

• • •

Mrs. G. Langton, Union Street, and sons, Norman and Donald, are visiting friends in Lindsay.

• • •

The following pupils of Miss Olga Fowler were successful in the recent examinations of the Toronto Conservatory of Music: Intermediate piano—(First-class honors) Helen Glover, Bethany; Viola Gray, pass. Primary theory—(First-class honors) Mary Harstone. Elementary theory—Arnold Bates, Campbellford.

• • •

Miss Blanche Langton of Mount Pleasant is visiting her grandparents, Mr. and Mrs. J. Langton, Union Street.

• • •

Mr. W. A. Graham, Hunter Street East, celebrated his 87th birthday this week. Mr. Graham has been a resident of Ashburnham for many years and his friends are glad to know that he is enjoying good health, and is deeply interested in the events of the day, the progress of the city and of the Dominion, and wish him other years of health and happiness.

• • •

There is visiting in Peterborough to-day and for over the week-end Mr. Martin W. Bowman, a former Peterborough boy, who lived here some thirty years ago. This is his first visit to his old home in that time. He is the guest of Mr. G. W. Mulligan, George Street North. They were friends in Peterborough years ago, as well as in Rochester, where both gentlemen lived for a time. Mr. Bowman is a singer of repute in New York City, where he now resides, and where he is engaged in teaching of voice culture, and has met with a great deal of success. When in Peterborough, Mr. Mulligan appreciated the musical ability of Mr. Bowman and urged him to follow the profession which he first took up in Rochester and now follows exclusively in New York. Mr. Bowman, it is hoped, will be heard in one of the local churches on Sunday, and if such is the case, Peterborough people will no doubt greatly appreciate the pleasure.

• • •

Miss Irma King, of Toronto, is spending several days with Miss Louisa Lockhart, 124 Maude Street.

• • •

Miss Margaret O'Toole, Aylmer street, spent the week end in Brockville, proceeding on Monday down the Hudson to New York City, where she will spend the next two weeks. Upon her return she will visit friends in Rochester and Kitchener.

• • •

Mr. and Mrs. E. G. Wellwood and family have returned from a holiday at Ketchecum Lake.

• • •

Mrs. O. C. Wells, Miss Eleanor Wells and Mr. Nelson Wellwood were the guests of Mr. and Mrs. E. G. Wellwood at Catchecoma.

• • •

Mr. and Mrs. H. M. Dulmage returned from North Battleford, Sask., They made the return trip in six and a half days.

• • •

Mr. and Mrs. O. W. Robinson, (nee Clover Atkinson) of Cleveland, Ohio, are spending their vacation in the city.

• • •

Miss Celia Kenneally is spending her holidays at Wasago Beach.

COULD NOT REST OR SLEEP

Rash on Arms, Neck and Face. Cuticura Heals.

"I was troubled with an itching rash which broke out in blotches on my arms, neck and face. It itched and burned causing me to scratch, and scratching caused eruptions. My face was disfigured and I had to bandage my arms. I could not rest or sleep on account of the irritation.

"A friend advised Cuticura Soap and Ointment so I sent for a free sample. I got relief at once so purchased more, and after using one cake of Soap and part of a box of Ointment I was healed." (Signed) Miss Wava C. Carter, Junction Rd., Springhill, N. S., Aug. 30, 1926.

Use Cuticura Soap, Ointment and Talcum for daily toilet purposes.

Sample Each Free by Mail. Address: Canadian Depot: "Cuticura, Ltd., Montreal." Price, Soap 25c. Ointment 25 and 50c. Talcum 25c. Cuticura Shaving Stick 25c.

CORN FLAKES GAIN LEADING POSITION

Product of Quaker Oats Co. Is In Great Demand in Canada.

The position attained by Quaker Corn Flakes in the markets throughout Canada as learned in trade circles must be gratifying to the manufacturers, The Quaker Oats Company.

Less than four years ago this product was put on the market. Today it enjoys the leading sale in many localities throughout Canada and a sale over the whole country of very large dimensions. Moreover it is a sale that is constantly increasing. The consumption during the first six months of 1927 was greater than during any previous period and new peaks have been reached since the month of June. The Corn Flakes mill is working bath day and night shifts and shipping requirements are taking care immediately of every case.

The Quaker Oats believed there was a demand in Canada for a corn flake better than those previously supplied. After a year's experimentation the present flake was produced. That experimentation comprised research into every feature that makes a corn flake appetizing. No less than 53 flavors were tried and the flavor selected and in use ever since was the unanimous choice of a board of cereal experts. To ensure the freshness of the flake and to preserve the flavor intact Quaker Corn Flakes are triple sealed, first in the bag inside the carton, then in the carton which is wrapped and finally by the waxed paper which surrounds every carton. So confident is the company of the flavor and freshness of Quaker Corn Flakes that on each package is printed the unreserved guarantee to refund the purchase price if the flake is not the best flavored the consumer ever tasted. No guarantee could be more sweeping and in the three years not a dozen requests have been made for refund.

An important element in the success of The Quaker Oats Company is its fair policy with the wholesale and retail trade. Everywhere throughout Canada merchants rely with confidence on The Quaker Oats Company not only for a line of cereals which is the most complete in Canada, but for fair and reasonable treatment which is always accorded to them.

Peterborough people, no doubt, will be gratified to learn of the position attained in so short a time by this product of our home town.

Evening Examiner Fashion

Plaits and Yokes are Modish This Season

Exceedingly smart is this chic frock for the Junior Miss. There are two plaits at each side of the front and back, a yoke closing at the left side and having a square neck, short kimono sleeves, or long sleeves gathered to narrow wristbands. NO. 1619 is in sizes 8, 10, 12 and 14 years. Size 10 requires 2⅝ yards 39-inch, or 1⅞ yards 54-inch material; ⅜ yard less 39-inch material for short sleeves; ½ yard additional 39-inch contrasting for View A. Price 20 cents the pattern.

Our new Fashion Book contains many styles showing how to dress boys and girls. Simplicity is the rule for well-dressed children. Clothes of character and individuality for the junior folks are hard to buy, but easy to make with our patterns. A small amount of money spent on good materials, cut on simple lines, will give children the privilege of wearing adorable things. Price of the book 10 cents the copy.

Pattern Purchase Coupon

Address Fashion Department, Evening Examiner

No. .....Street .....

Name .....

Pattern Number .... Size ...

Town .....

Province .....

Amount Enclosed .....

Price 20 cents each—coin preferred

HOROSCOPE

The Stars Incline, but do not Compel.

FRIDAY, AUGUST 5, 1927

(Copyright, 1927, McClure Syndicate.)

While this day's planetary government prevails it is well to be exceedingly cautious and conservative, according to astrology.

Women may find the rule thwarting and they should defer all important affairs.

Traveling may be subject to delays or even accidents, for unusual storms appear to be presaged by the stars.

European tourists, who will exceed in numbers all previous summer records, may meet with unexpected conditions and may experience indignities in certain places.

Those who read the stars find the most conflicting planetary influences active where military matters are concerned and they predict bitter controversies.

While this configuration prevails the trend toward militarism may be strong and preparedness widely advocated and supported.

Women as well as men of many countries are to take an interest in training and drilling for war, it is foretold.

For all rulers of nations new problems loom on the horizon, the seers announce, and changes in government are to be sudden.

Great movements of battleships are presaged by the stars for ports held by the British are to be menaced.

To those who read the future many waste efforts are apparent on the part of European powers who must make new alliances before the end of the year.

Italy is subject to the sinister effects of the July conjunction of Jupiter and Uranus, which presaged changes that affected the destiny of nations.

Persons whose birthdate it is have a busy and happy year before them. They will accomplish much constructive work.

Children born on this day probably will be able to succeed through their own talents and efforts. They are likely to be energetic and executive, able to succeed in independent enterprises.

WATERMELON VINEGAR

An excellent vinegar is made from the red part of watermelons. It is especially good combined with cider vinegar.

Springfield is the name of 45 communities in the United States, five in Canada and one each in South Africa and New Zealand.

SAINT and SINNER

By ANNE AUSTIN

Continued from Thursday.

Faith pretended to be asleep when Bob returned to their bedroom long after midnight. He undressed in the dark, tiptoeing carefully about the room and swearing softly under his breath when he bumped into a chair. Her jumping nerves told her, even though her eyes were tightly closed, that he leaned over her for a moment, as if debating whether he should risk waking her by kissing her gently on forehead or cheek. She wanted, with every quivering nerve in her body, to raise her arms and clasp his dear head to her breast, to feel his lips upon hers again, but something restrained her. She heard his faint sigh as he turned away, listened, with painfully beating heart, for the slight protesting squeak of springs as he lowered his body upon the hot sheets of the bed beside hers—very close beside hers, for it had been a cherished habit of theirs to go to sleep with hands clasped across the few inches dividing the beds.

She lay rigid now, fearful of moving lest he realize her deception. The minutes dragged like hours, as she heard him threshing about upon the hot bed, as unable to sleep as she was. Suddenly a great and unbearable loneliness descended like a stifling pall upon her soul. There he was—her husband—lying so close to her and yet so far away that she had the panicky feeling that she would never see him again. The preacher who had married them had told them that they were "one" now. And here she lay, feeling as isolated as if she were the only living person in the world. Who was he—that man on the other bed, sighing heavily with despair or with disgust over the heat? He was a stranger to her, and she was a stranger to him.

What was she thinking of? Bitter thoughts of disappointment and disillusion? Was he wondering why on earth he had married her—when he might have had brilliant, beautiful, gay little Cherry? Why, she could not even guess what he was thinking of, and he was dearer to her than anyone else in the world! How unfair, how tragic life was! And how essentially lonely every human being was, no matter how much beloved he might be!

She had wronged him, hurt him, disgusted him, and she could not even stretch out her hand to him across those few inches. So this was marriage! A constant hurting of each other, foolish little misunderstandings that the curious alchemy of marriage transformed into tragedies. She would never have dreamed of speaking to a friend or to a member of her family as she had spoken to Bob—and yet she loved Bob better than all the rest of them put together. What was it about marriage that brought out the worst side of your nature, that made you hurt most the person you loved best? And oh, she loved him, loved him, loved him! And probably he would never feel the same toward her again—

A shuddering sob broke from her lips, startling her as much as it did the man in the other bed. She clapped her hand to her mouth, her whole body beginning to tremble violently. But before she had time to think, to speak, Bob had flung himself across the few inches that separated the beds and had seized her in his arms—fiercely, crushingly. And he was sobbing, the hard, hoarse sobs of a man not given to weeping. And as his body jerked with those hard sobs, his lips were roving hungrily over her face and neck.

"I made you cry, sweet, I made you cry! I'm a beast, darling! And I love you! God knows I love you! Why can't I make you happy? What is wrong with me, darling?" It was said in gasps, punctuated by those hard, dry sobs.

Tears streamed out of Faith's eyes. Her fingers gripped his shoulders hard. "It's not your fault, Bob! Oh, Bob, what's the matter with me? I love you and I'm doing everything I can to drive you away from me!"

(To be continued.)

DRESS

By MARY MARSHALL

One of the frocks that contribute to the revived interest in violet tones. It is made of chiffon of the shade of a light-toned pansy. Rhinestone belt buckle and pansy-colored shoulder flower furnish the only ornamentation.

Mauve, lavendar, wistaria—all the lighter tones of purple—have come suddenly into prominence. And the really interesting thing about it is that they appeared on the screen of fashion quite unexpectedly. We were thinking and talking about pinks and greens and blues—when first at one, then at another, assembling of well-dressed women these light violet tones appeared. It seemed as if someone had turned the violet light on the stage of fashion. So striking was this sudden appearance of the violet hues that it seemed as if fashionable women must have had some sort of secret conspiracy about it.

A bluish shade of mauve rather than the pinky orchid shade seems tr be especially favored. Yet the pinkish tones of violet, such as orchid, are considered more generally becoming than those of the bluish cast. Still there is something very lovely about the mauves on the bluish side of the lavendar range.

Since violet is composed of red, which indicates power and abundant virility, and blue, which indicates thought and self-control, psychologists conclude that violet indicates power control, energy dominated by thought. When there is more blue in the mixture, as in heliotrope, you have more control—the effect of conquered passion.

Pinkish lavendars are more generally becoming than those of a bluish cast—but the woman of pale blonde coloring will find bluish mauves more becoming than the orchid tints. The high-colored blonde, on the other hand, finds the pinkish lavendars more becoming.

I you want to know exactly what shade of lavendar is most becoming to you write, describing as minutely as you can your type of coloring, and I will let you know just which shade you should wear. But remember that it is the bluish tones that are most fashionable at the moment.

Remember that bright purple tends to make any woman look old.

Flying is all the fashion—and if you can't make the transoceanic hop yourself you can at least have a wing on your frock. A simple evening slip may be dressed up with the new drapery and a smart crush girdle. Don't you want me to send you the pattern and directions? I will if you will send a stamped, addressed envelope.

MARY MARSHALL.

HINTS ON ETIQUETTE.

1. Are the etiquet and dress for opera parties different from theater parties?
2. Must you always wear formal dress for a box party at the opera?
3. Which seat does the hostess at a box party occupy?

The Answers.

1. More formal.
2. Yes.
3. The least advantageous one.

Special Summer Hygiene

For Safe Wearing of

Sheerest Frocks

By ELLEN J. BUCKLAND
Registered Nurse

WITH Kotex, women now wear the thinnest summer frocks; motor, dance for hours; in safety and peace-of-mind. It ends the uncertainty of old-time "sanitary pads" by being *5 times more absorbent.*

It ends, too, another serious problem by *deodorizing.* It ends, too, the problem of disposal. For one discards Kotex as easily as tissue; no laundry, no embarrassment.

Eight in 10 better-class women have discarded old ways for this *true and certain* scientific protection.

Obtain Kotex at any store. But be sure you get *genuine* Kotex, the ONLY sanitary pad filled with *Cellucotton* wadding, the world's super-absorbent

KOTEX

No laundry—discard like tissue

TENDER HAMBURGER

Adding one cup of bread or cracker crumbs to each pound of hamburger, and breaking into it a couple of eggs will make the meat seem tenderer and more tasty.

Renew Your Subscription

Buy Corn Flakes *with a name you know*

CORN flakes made by millers of reputation have a guarantee of flavour and crispness.

But the guarantee *supreme* is behind Quaker Corn Flakes. Made by Canada's largest cereal millers. Each package bears the unconditional offer of the makers to return the purchase price if you do not agree that Quaker Corn Flakes are the best flavoured you ever used. No other corn flakes *could* bear this guarantee for no other corn flakes have such flavour.

Yet the price is no higher than for ordinary corn flakes. Substitutes for Quaker Corn Flakes sometimes are offered. Refuse them. It will pay you to go elsewhere if necessary to get Quaker Corn Flakes.

These are other Products of The Quaker Mills

Quaker Oats
Quick Quaker
Quaker Cake Flour
Quaker Puffed Wheat
Quaker Puffed Rice
Tillson's *natural* Bran
Aunt Jemima Pancake Flour

Quaker Corn Flakes

MONEY-BACK OFFER ON EVERY PACKAGE

THERE'S ONE OF OUR STORES NEAR YOU

The GROCETERIA STORES

428 GEORGE STREET
Cor. SHERBROOKE and RUBIDGE
Cor. SMITH and REID
95 HUNTER STREET EAST

GET YOUR QUAKER CORN FLAKES THERE
OLD MARKET ARCADE
Cor. GEORGE and ANTRIM
Cor. CHARLOTTE and DOWNIE

FOR SERVICE AND QUALITY IN GROCERIES, MEATS, FRUIT, FISH— PHONE 491, 492, 481

FITZPATRICK & GERAGHTY

Sell and Recommend All Quaker Oats Company's Products.

Buy the Home Product From an Owned-in-Peterborough Store

Quaker Corn Flakes Are Good Buying

Porter S. White Co.

332 GEORGE 346 CHARLOTTE 150 PARK N.

3 BIG DAYS

Men's Overalls

BIG IN SIZE AND VALUE, LITTLE IN PRICE
GET YOURS!

A big, full, roomy Overall with bib, double stitched throughout, made from good heavy quality denim in either blue or black, all necessary pockets. Regular $2.00 Overall. Come in and see it and note our price. During THREE BIG DAYS, each..... **$1.29**

Phones 1780-1781

AUG. 4 THU.
AUG. 5 FRI.
AUG. 6 SAT.

SALE ENDS SATURDAY

Rayon Bloomers

IN THE POPULAR SEMI-BOBBETTE STYLE—YOU'LL NEED TO COME EARLY FOR THESE —SPECIALLY PURCHASED FOR THIS SALE AND PRICED VERY LOW

The quality in these is better than the price would indicate. Made semi-bobbette style, with gusset, elastic at knees and waist, in colours of maize, Nile, mauve, Copen., peach, rose, etc. In women's sizes only. A big value at $1.00. During THREE BIG DAYS, each..... **69c**

Trim Lines and Comfort in Every Position

3 BIG DAYS

Good Values In All Departments For Friday Shoppers

Fancy Lace Trimmed Runners of Heavy Cotton

JUST ANOTHER DEMONSTRATION OF WHAT BIG BUYING WILL DO

Lace - trimmed Runners that measure full 15 inches wide by 46 inches long. Heavy firm cotton, trimmed with heavy lace and insertion, neatly embroidered, coloured bird patterns on ends. A 45c value. During THREE BIG DAYS, each..... **29c**

Note This Value! Safety Pins at 4 Cards for 5c

QUANTITY BUYING BY US MEANS LOW PRICES FOR YOU

DON'T MISS THIS OPPORTUNITY

English-made Safety Pins, heavily nickeled, with needle points and protected shields. Three handy sizes assorted on each card of a dozen. Usually sold at 5c a card. During THREE BIG DAYS .. 4 CARDS FOR **5c**

Excellent Values are these Marble Boudoir Clocks

A GOOD TIME-KEEPER EVEN IF PRICED VERY LOW

A very attractive Marble Clock in colours of jade, mauve, pink, blue, etc., in four different shapes, mounted on marble base, with twenty-four hour movement and a real good time-keeper. Would be remarkable value if sold at $1.50. During THREE BIG DAYS, each..... **89c**

Lingerie Dimity Checks

FULL 36 INCHES WIDE

AN OPPORTUNITY IT WILL PAY YOU TO TAKE ADVANTAGE OF

Full 36 inches wide, really splendid Lingerie Cloth in all the newest colourings, such as peach, honeydew, maize, flesh, Nile, sky, Copen., tango, white, etc. Regular 25c value. During THREE BIG DAYS, per yard..... **15c**

Boys' Suspenders

—TWO PAIRS FOR YOU AT THE USUAL PRICE OF ONE

IT'S A SMALL ITEM BUT A BIG SAVING

Excellent Suspenders for boys' wear. Made of 1⅛-inch durable white elastic webbing, full of life and stretch, with kid ends sliding in metal rings. A usual 20c number. During THREE BIG DAYS it will pay you to secure several pairs at, each..... **10c**

Women's Nightgowns

CHARMING NEW STYLES AND POPULAR FAVORITES
EVERY GARMENT MADE IN FULL SIZE
—FAST COLORS

These will be a surprise to you. The assortment contains beautifully trimmed Nightgowns, made of voiles, plain and fancy crepes, dimities and mulls, in all the newest colourings. Some of the colourings are peach, maize, sky, mauve, white, etc. Regular $1.35 to $2.00 values in the assortment. The early buyers will get these. During THREE BIG DAYS, each.. **98c**

Pure Linen Lunch Cloths

This serviceable Pure Linen Cloth measures 51 x 51 inches square and is made with fancy vari-coloured border. A splendid Breakfast and Lunch Cloth. Big value if sold at $1.35. During THREE BIG DAYS, each..... **98c**

SOAP! SOAP! SOAP!

THE SAME BIG 4 OZS. OF EXTRA GOOD VALUE GET YOUR 5 CAKES

Beauty Bath, big round cake of Soap, very soft and easy on the skin, in odors of lilac and rose. Makes friends for us wherever it goes. A regular 10c cake. During THREE BIG DAYS, per cake..... **5c**

(Five Cakes Only to a Customer)

Men's Pure Linen Handkerchiefs

PRICED VERY MUCH LOWER THAN YOU WOULD EXPECT—COMPARE!

Made from heavy pure linen, with hemstitched 1/8 border, and measures 16½ x 16½ inches. Always sold at 25c. Get your share early while they last. During THREE BIG DAYS, each. **15c**

GOOD LINEN TOWELLING

IT IS REAL ECONOMY TO BUY THIS SCOTCH LINEN TOWELLING—LAY IN A GOOD SUPPLY AT THIS PRICE—COMPARE THE QUALITY

15/16-inch Roller Towelling, dark mixed with white, pure linen of firm quality, with chain pattern red border. Regular 20c quality. During THREE BIG DAYS, per yard..... **11c**

Aluminum Preserving Kettle

FULL 10 IMPERIAL QUART SIZE AT A VERY LOW PRICE—DIVIDED INTO THREE LOTS FOR THURSDAY, FRIDAY AND SATURDAY, BUT COME EARLY

A good weight Kettle for preserving and all practical purposes. Wooden lift handle, with pouring lip and metal holder. Usually sold at $1.35. We ask you on this number to compare. Look at our price. During THREE BIG DAYS it will be, each..... **89c**

We prepay mail, express and freight charges on all mail orders to points in Ontario.

THE HALL STORE

Store opens at 9 a.m. Closes daily at 5.30. Closes on Saturday at 9.30

OMEMEE NEWS

OMEMEE, Aug. 4.—Rev. W. J. H Smyth of Wellington, and sister, Miss Jennie Smyth, of Consecon are the guests of friends here. Mr. Smyth will conduct the services in the United church next Sunday, when the pastor is absent on holidays.

Mr. and Mrs. William MacKenzie and family, of Toronto, visited Mr. and Mrs. Fred Johnson on Wednesday.

Miss Florence Laidley is the guest of her aunt, Mrs. W. Montgomery of Peterborough.

Mr. Lorne Howell and sons, Fred and Eric, of Ford, Ont., are visiting the latter's grandparents, Mr. and Mrs. Isaac Fee.

Mr. and Mrs. J. Chandler of Peterborough called on Omemee friends on Monday.

Mrs. Robert Campbell of Edmonton is the guest of her sister, Mrs. William Shaw.

Mrs. Lovett of Woodville spent Monday with her son in town.

Mrs. Magill left on Friday for her home in Toronto after an extended visit with her brother, Mr. T. J Parsons.

Mr. W. Tully of Peterborough spent Monday with his sister, Mrs. J. J. Magee.

Mrs. William Earle, Misses Jean Earle, Elizabeth Scott and Dorothy Allan and Master Bill Earle enjoyed the boat trip from Lindsay to Burnt River on Tuesday.

Mr. and Mrs. Norman Wilson and daughter, of Sarnia, called on Miss Lila Parsons, on Tuesday.

Miss Blanche Stillman of Norwood is the guest of her friend, Miss Lenore Jamieson.

Mr. and Mrs. W. Montgomery and children of Peterborough were the guests of her parents, Mr. and Mrs. Leith Laidley, over Sunday and Monday.

Mr. and Mrs. Harry Howe and daughter, Ruth and Beatrice, of Windsor, who were on a two weeks' motor trip to New York, Boston, Quebec, Montreal, and Ottawa, visited Mrs. Charles McCaffrey on Wednesday and Thursday.

Miss Ila Moore of Bobcaygeon is visiting her cousin, Miss Mabel Wilson.

Dr. Neil Smith and sister, Miss Grace Smith, of Stouffville, are the guests of their uncle, Mr. W. G. Stephenson.

Mrs. C. L. Morcombe has returned home from visiting relatives at Oshawa.

Miss Edith Stinson of Peterorough visited her sister, Mrs. James Bushnell, last week.

Mr. Musgrove of Toronto spent the week end with his wife and daughter, Mrs. E. W. Rowland at the parsonage.

Mr. and Mrs. Clarence Laidley of Lindsay visited the latter's father, Mr. W. Fee, on Sunday.

Mr. and Mrs. Stanley Laidley of Toronto visited the former's parents, Mr. and Mrs. Abram Laidley, over Sunday.

Mrs. Lula McBride of Toronto was the guest of her sister, Mrs. Percy Parsons, over the holiday.

Mr. Osborne Rehill of Lindsay is the guest of his grandparents, Mr. and Mrs. William Rehill.

Messrs. F. Booker, Roy Mahood and Lewis Adams of Toronto spent Civic holiday at their respective homes.

Mr. and Mrs. Isaac Laidley of Lindsay visited the latter's sister, Mrs. J Bushnell, on Sunday.

Miss Elizabeth Scott of Cannington is the guest of her friend, Miss Jane Earle.

Mr. Arthur Stinson is enjoying a two weeks' vacation.

Mr. and Mrs. Arthur Parsons and Miss Florence Parsons of Toronto were guests of their father and brother, Mr. T. J. Parsons, over Sunday and Monday.

Mr. and Mrs. Albert Ford and son Wilson, of Havelock, visited the former's parents, Mr. and Mrs. Robert Ford, on Sunday.

Mr. and Mrs. Ross Laidley and children of Burk's Falls are spending their vacation with the former's parents, Mr. and Mrs. Abram Laidley.

Mr. and Mrs. Vincent Howden of Detroit arrived by motor on Sunday morning to pay a short visit with the former's parents, Mr. and Mrs. Richard Howden.

Miss Eileen Johnson of Toronto spent Sunday and Monday with her parents, Mr. and Mrs. Fred Johnson.

Mr. and Mrs. Walter Hinds of Peterborough visited Mr. Samuel Skuce on Monday.

The WILLIAMS PIANO

Before you decide on any piano—see the new Williams Living-Room Model.

Especially designed for the smaller home or apartment, and embodying all of the features of the larger Williams models, yet it costs only $450 (plus transportation).

The WILLIAMS PIANO Co., Limited
OSHAWA - ONTARIO

J.M. Greene Music Co.,
Home of Good Music.
We are Exclusive Representatives
Charlotte Street.

DURING BABY'S TEETHING TIME
The Bowels Become Loose

Diarrhoea, dysentery, colic, cramps, etc., manifest themselves; the gums become swollen, and cankers form in the mouth. This is the time when the mother should use

and perhaps save the baby's life. On the market for 80 years. Price, 35c. a bottle at all druggists or dealers.

DURING BABY'S TEETHING TIME

The Bowels Become Loose

Diarrhoea, dysentery, colic, cramps, etc., manifest themselves; the gums become swollen, and cankers form in the mouth. This is the time when the mother should use

and perhaps save the baby's life. On the market for 80 years. Price, 35c. a bottle at all druggists or dealers.

Mr. W. Whiteside of Toronto spent Monday with Mr. Isaac Glenny.

Miss Eva Race was the guest of Bowmanville friends over Sunday.

Mr. and Mrs. Hazel Dancey and family of Toronto are the guests of the former's uncle, Messrs. Ed and Eli Dancey in town.

Mr. Harold Rea of Toronto is the guest of his mother, Mrs. D. Rea, in town.

Misses Evelyn Hollinger and Rita Magill have returned to their homes in Toronto after a two weeks' holiday with Miss Lila Parsons.

Mr. Norman Rea and friend, Miss Thomlinson, of Toronto, visited Mr. and Mrs. H. Lamb, over Sunday.

Mr. C. L. Morcombe motored to Whitby on Saturday to visit his wife and family.

Congratulations are being extended to Miss Lilian Race for having passed her recent music examinations with first class honors, also to Miss Jane Earle who was successful in passing her junior piano examinations.

Mr. and Mrs. F. MacFarlane of Lindsay called on friends in Omemee on Saturday.

Mr. Clifford Jackson of Peterborough visited Omemee friends on Monday.

On Wednesday evening an open air gospel service was held in Omemee by the Salvation Army from Lindsay, assisted by several members of their band who supplied the music.

The Athletic Park was the scene of a picnic party of three car loads from Toronto, who camped over Sunday.

Mrs. E McQuade is renovating her brick dwelling on Sturgeon street, the property of the late Mrs. Doran. A small window and a door replace the large window to the street, also other interior partitions are being changed. Contractor Cyrill Elliott has the job.

MILLBROOK NEWS.

MILLBROOK, Aug. 4.—Mr. and Mrs. W. Thorne spent Sunday with friends at Stouffville.

Mr. and Mrs. J. Nattress and son, Vincent, of Toronto, motored from the city and spent the holiday week-end with his parents, Mr. and Mrs. H. Nattress.

Mr. B. Ware left for his home at Connersville, Indiana, on Monday, Mrs. Ware remaining for a further visit with her parents, Mr. and Mrs. I. M. Nattress.

Mr. and Mrs. Wesley Heard and their two daughters, Misses Florence and Madge, of Whitby, and Mr. and Mrs. L. Heard, of Oshawa, motored over on Sunday and visited Mrs. Heard and Miss Lulu Heard, Fallis ...

... and Mrs. T. A. Campbell, of Toronto, were guests of friends on the Fallis Line on Saturday and Sunday, going on to Peterborough on Sunday afternoon. They were guests over night on Saturday of Mr. and Mrs. A. A. Smith.

Councillor G. W. and Mrs. Sayles and family spent the holiday week-end at their old camping ground near Pontypool. Councillor and Mrs. P. Stinson and family also enjoyed the outing for a part of the time. Both families intend taking a motor trip to Kirkland Lake, Northern Ontario, visiting friends en route, the latter part of August.

Master Archie Pogue, of Omemee, has been visiting his grandmother, Mrs. Margaret Pogue, for the past two weeks.

Mr. and Mrs. J. Spence and two daughters, Misses Gertrude and Elsie, motored to Toronto on Wednesday and spent the day in the city.

Mr. and Mrs. C. C. Garside and family enjoyed a motor trip over the holiday week-end, going as far as Brockville on the Canadian side, crossing on the ferry, and returning through the States, crossing again at Niagara on the homeward journey, arriving here on Tuesday evening.

Rev. F. H. Howard is visiting his brother, Dr. F. Howard, at Olean, N. Y.

Mr. and Mrs. S. E. Eakins, their daughter, Mary, and their guest, Miss Laura Clarke, motored to Lindsay on Civic Holiday, paying a brief visit at Dr. Will Clarke's. Miss Clarke leaves on Wednesday for Cardinal, where she will visit her brother, Mr. Wesley Clarke, for a few days.

Mr. and Mrs. Campbell and ... daughters, of Keene, were guests of Mr. and Mrs. H. W. Johnston and Mr. and Mrs. P. Stinson on Tuesday.

MARMORA NEWS.

MARMORA, Aug. 4.—Mrs. E. Penrose and family of Toronto are camping at Crowe Lake with relatives of town.

Miss Nellie Tulloch of Stirling is on a visit to her friend, Miss Margaret Gaffney.

Mrs. Adam McGarvey is visiting relatives in Toronto for a few days.

Messrs. J. Brady and E. Mantle and Miss M. Litt are spending holidays at Stratford with Miss T. Kyle.

YOUNG'S POINT NEWS.

YOUNG'S POINT, Aug. 4.—On Thursday last, July 28, Mr. and Mrs. J. P. Foley, of Toronto, celebrated their woollen wedding, seven years, at the home of Mr. and Mrs. P. P. Young. Mrs. Foley was Miss Mollie Young.

Mr. and Mrs. Charles Collar, of Peterborough, attended the funeral of their nephew, the late Watson Carter, on Sunday last.

Mr. and Mrs. Webseter Blewett, of Peterborough, visited with friends on Sunday.

The many friends of Leonard Wilson will be sorry to hear that he is ill in St. Joseph's Hospital, Peterborough.

Mr. and Mrs. Robert Carter, of Lakefield, attended the funeral of the late Watson Carter on Sunday.

FREE BABY BOOKS

On request we will send feeding chart and valuable Baby Welfare Book containing authoritative information on baby's sleep, bath, clothing, exercise, height, weight and common ailments.

Address The Borden Co. Limited Montreal

Is Your Baby Steadily Gaining?

A normal infant shows steady progress. That is natural. If your baby is not doing so consult your doctor. If it is a food problem, Eagle Brand may solve it. For bottle-fed babies Eagle Brand has been the standby of mothers for three generations. It is especially valuable in difficult feeding cases, being such a safe food—pure, uniform, easily digested. You will be pleased to see your baby begin to thrive immediately when placed on a carefully prepared Eagle Brand diet. It is highly endorsed by doctors and nurses. Sold by druggists and grocers everywhere.

Borden's EAGLE BRAND CONDENSED MILK

Canadian Department Stores Limited

Buy Your Blankets Now!

A few minutes taken now to check up on your Blankets and to buy as many as you need to carry you through the winter comfortably will mean a substantial saving of money. We are showing a fine range of beautiful Blankets in a variety of weights and colors. You can choose from Sample Blankets on the Main Floor, as well as in the Blanket Section. Select now and let us deliver in the fall if desired.

All-Wool Blankets

Beautiful quality All Pure Wool Blankets in white with pink or blue striped borders. Thoroughly scoured and pre-shrunk. Guaranteed to give every satisfaction. Lovely and warm. Full double-bed size, 64 x 84 inches.

Special $8.49 Pair

BLANKET DEPT. MAIN FLOOR

Guaranteed All Pure Wool

When buying Blankets be sure you are getting all pure wool and only one grade of wool. We are now showing a wonderful All Pure Wool Blanket in the very largest size made, thoroughly shrunk, whipped singly, with either pink or blue borders. Weight, about 8 lbs. Size 72 x 84 inches.

Special $10.95 Pr.

BLANKET DEPT. MAIN FLOOR

Pure Wool Blankets

Another splendid quality of All Pure Wool Blankets. A Blanket that will give you all the satisfaction you would expect from a good Wool Blanket. Full double-bed size, whipped singly and pre-shrunk, Size 64/84.

Special $9.95 Pair

BLANKET DEPT. MAIN FLOOR

"Kenwood" Pure Wool Blankets

Beautiful showing of All Pure Wool Blankets in a fine range of plain colors and check designs. Guaranteed to be the finest of pure wool, thoroughly shrunk. Kenwood colors are made by the use of only the most permanent dyes obtainable. They are serviceable, and also their decorative colorings are exceptionally charming. Ends are finished with a 3-inch satin ribbon. Two sizes in stock, in all colors.

Size 60 x 84 inches, $8.95 Each
Size 72 x 84 inches, $10.45 Each

"Ibex" Blankets

New shipment of the very best quality of Flannelette Blankets, made in Canada, extra full double-bed size, white or grey with pink or blue borders. A splendid Blanket for the cool fall evenings.

Special $2.49 Pair

BLANKET DEPT., MAIN FLOOR

Flannelette Blankets

White or Grey Flannelette Blankets with pink or blue borders. First quality only—no seconds. In the three-quarter bed size.

Special $1.79 Pair

BLANKET DEPT., MAIN FLOOR

22 STORES

CANADIAN DEPARTMENT STORES LIMITED

SUCCESSORS TO THE CRESSMAN CO., LTD. STORE NO. 15

CAMPBELLFORD DEFEATS TWEED

Wins Four Out of Five Matches in Tummon Cup Series.

SOME GOOD TENNIS.

CAMPBELLFORD, August 4. — Tweed Tennis team visited town yesterday afternoon for their scheduled game for the Tummon Cup. While Tweed failed to carry off the majority of the events for the day, they left the impression that when Campbellford visits Tweed things might be different.

There are only two more games in the northern group. Deloro comes here and Campbellford goes to Tweed. The winners in the northern group will then play with the winners in the southern group, which takes in Belleville. Campbellford has won 75 per cent. of the points thus far. They have played twice with Madoc, once with Deloro, and once with Tweed.

The following are yesterday's scores, Campbellford names first:

Men's Singles — H. Free won from R. Fawcett, 3-6, 6-3, 6-3.

Men's Doubles — C. Weston and S. H. Neale won from J. L. Minorgan and Principal T. E. Moffatt, 7-5, 6-3.

Men's Doubles — W. Kingston and G. Connor lost to R. Rashotte and S. Quinn, 21-19, 6-2.

Mixed Doubles — J. H. Bell and Miss Jessie Weston won from W. Bowers and Miss Bowers, 6-1, 4-6, 7-5.

Mixed Doubles — H. Beatty and Miss Verna Shore won from Miss F. Graham and J. D. Corcoran, 5-7, 6-3, 10-8.

The Campbellford club served lunch on the court to the Tweed visitors.

DELORO WINS AT BELLEVILLE

Defeats Nationals 11-4 in the First Game of Double Header.

POINT ANNE LOSES.

MARMORA, Aug. 4. — Deloro and Belleville were the winners in a double-header at Belleville yesterday when the Bay of Quinte League games were played. Deloro beat Belleville 11 to 4, with Wood pitching, and then Belleville beat Point Anne 8 to 5.

GAINED 10 POUNDS IN 22 DAYS

That's going some—but skinny men, women and children just can't help putting on good healthy flesh when they take McCoy's Cod Liver Extract Tablets.

Chock full of vitamines—the kind that are extracted from the livers of the cod—the kind that are a real help to frail, rundown, anaemic, skinny men and women.

Try these sugar coated tasteless tablets for 30 days—if they don't help greatly get your money back.

One woman gained ten pounds in twenty-two days. Sixty tablets, sixty cents. Ask McDermid & Jury, Bond's Drug Store, McDermid Drug Co., Jas. Lynch or any druggist for McCoy's Cod Liver Extract Tablets. Directions and formula on each box.

"Get McCoy's the original and genuine."

HASTINGS NEWS

HASTINGS, Aug. 3.—A large number attended the annual picnic of the Sunday school of the Hastings United church at Cobourg on Monday, Civic holiday. Owing to a heavy rain, the sports had to be called off.

Misses Della and Marion Carter, of Smith Falls, spent a few days with their cousin, Mrs. Harry Edwards.

Mr. and Mrs. Dave Coyle, of Rochester, N. Y., were in town on Sunday.

Miss Helen Wilcox spent last week in Peterborough.

Miss Beryl Hill is spending her holidays with friends in North Bay.

Mr. and Mrs. C. P. Doughty, daughter Irene, and son William, are visiting in Guelph.

Mr. and Mrs. W. Walker and family spent the week-end in Uxbridge.

Mrs. J. G. Staples and son, Herbert, of Lindsay, are visiting her parents, Mr. and Mrs. W. T. Tate.

Dr. J. D. Berry, of Willowdale, was in town this week.

Miss Hattie Smith, of Whitby, spent the week with her aunt, Mrs. William Londerville.

Mr. Joseph Townsend spent the week-end at his home in Campbellford.

Mr. Art Dodd, of Shelburne, visited his parents, over the holiday.

TOWN TAKES A RIDE

REDDING, Cal., Aug. 3. — The whole town of Pondosa, houses and all, is going to take a ride to a new townsite near Dana, Cal. There are fifty houses which will be placed on flatcars by a crane and housewives may continue cooking and washing while the trip is in progress. The lumber company owning the buildings is moving to a different location.

FEED HORSES TO HOGS.

GREAT BEND, Kan., Aug. 4. — Horse lovers are greatly disturbed over the practice of a Rice County farmer who is trying a new kind of agricultural economy. He buys horses in the spring, works them until late in the fall, then kills them and feeds the meat to his hogs. He says it is cheaper than feeding them through the winter.

The number of Indians in the United States has increased from 294,576 in 1865 to 349,994 in 1926.

Eskimos Like Having Aching Teeth Pulled

NEW YORK, Aug. 4 (United Press).—Eskimos enjoy having their teeth pulled, Dr. Ludman M. Waugh, professor of orthonia at Columbia University, has reported from the Labrador coast, where he is investigating Eskimo teeth.

Wide grins and thanks were the only re-action of four women and five men who had molars extracted. None held his jaw or showed signs of pain. In his report the dentist added he caught forty trout weighing 120 pounds in less than an hour.

OBITUARY

OMEMEE, Aug. 4.—On July 20th another link with the past was broken in the passing of Joseph Sandy who had almost reached his 97th birthday. He was as well as usual though he has been growing more feeble during the last two years.

Mr. Sandy came to Canada in 1854 from Cornwall, England and began farming in 1857, and in 1869 moved to the farm on which he died. He witnessed many marvellous changes. He has seen the county cleared, log huts given place to beautiful dwellings, towns and railways built, and indeed, he made a very worthy contribution to the development of the county.

Thus there has gone another of the pioneers who have made Canada the heritage that it is to the present generation.

The funeral, which was largely attended, took place from the residence of his son, F. G. Sandy, M.P.P.

Rev. E. W. Rowlands, a nephew of the deceased had charge of the service assisted by the Rev. Dewey Stinson, a grandson, Rev. P. B. Thornton of Winnipeg and Rev. W. J. H. Smythe of Wellington.

MISS M. E. KELLS.

MILLBROOK, Aug. 4.—The death of Mary Elizabeth Kells which occurred suddenly on Saturday, July 30, marked the passing of a life-long and highly respected resident of Millbrook, and came as a distinct shock not only to her immediate relatives, but to the community at large as well.

Miss Kells had but recently returned to her home here after an extended stay with her niece, Mrs. (Dr.) Brand, of Toronto. She had been in frail health for some time, particularly since the death of her sister, Miss Annie Kells, a little over two years ago.

Apparently in as good health as usual on Saturday, it was immediately following the dinner hour that deceased was seized with a violent pain in her head, passing away very shortly afterward.

Miss Kells was the last of a family of five children, two daughters, and three sons, her parents, the late Mr. and Mrs. Thomas Kells, being pioneer settlers in this locality. The history of the Kells family is closely interwoven with the growth and development of the community. Their home, just east of the King street bridge, was one of the many others totally destroyed in what older residents recall as the 'great fire' of 1875, when a large section of the village was completely wiped out.

The immediate surviving relatives are a niece, Mrs. (Dr.) Brand, (Amy Kells) of Toronto, and a nephew, Mr. Edward Kells, of Cleveland, Ohio. Mrs. T. B. Collins and Miss Annie Armstrong of Millbrook are cousins.

The funeral took place from Saint Thomas' church, with which deceased had been connected all her life, on Tuesday, at 2 p.m., Rev. P. C. Howard having charge of the service, and delivering a comforting message from St. Paul's first letter to the Corinthians, chapter 15. The pall-bearers were: Dr. H. A. Turner, Messrs. W. T. Wood, R. H. Kells (Toronto), G. Fowler, A. A. Needler, and H. B. Allen.

Interment was in St. John's cemetery. A number of beautiful floral tributes were laid in loving memory upon the casket, among these being a wreath from the W. A. of St. Thomas' church, of which Miss Kells had been a faithful member for many years.

Among those from outside points who attended the funeral were: Dr. and Mrs. Brand, and three children, Toronto; Mr. and Mrs. R. H. Kells, Toronto; Messrs. Robert and James Fair, Peterborough; Mrs. R. Ruddy, Whitby; Dr. A. and Miss Helen Armstrong, Fergus; Miss Currie and Miss Edith Currie, Omemee; Miss R. Stratton, Peterborough; Mr. H. Cummings, Toronto; Mr. Edward Kells, Cleveland, Ohio.

For Refreshment

For refreshment, for mild stimulus, for sheer enjoyment of the flavour and fragrance of fine tea, drink

CHASE & SANBORN'S SEAL BRAND ORANGE PEKOE

"THE TEA OF QUALITY"

Good—

and very good for Everybody

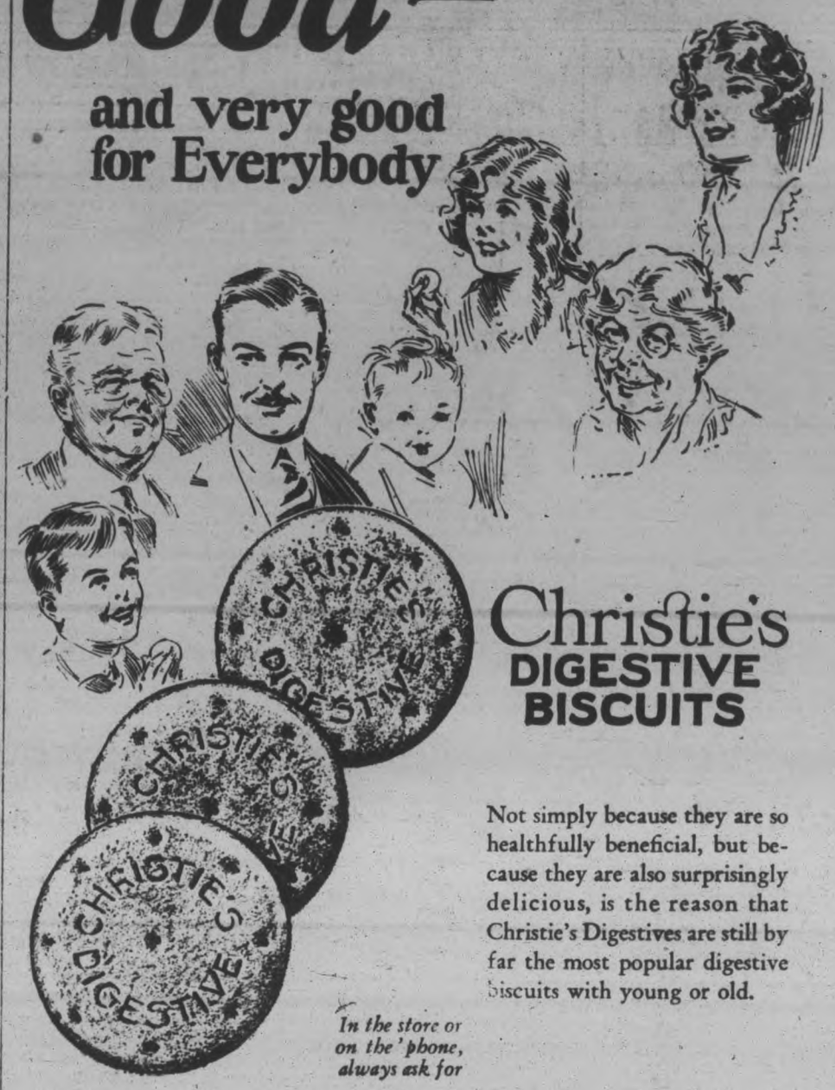

Christie's DIGESTIVE BISCUITS

Not simply because they are so healthfully beneficial, but because they are also surprisingly delicious, is the reason that Christie's Digestives are still by far the most popular digestive biscuits with young or old.

In the store or on the 'phone, always ask for

Christie's Biscuits

The Standard of Quality Since 1853

DOG SAVES HIM.

ROCKFORD, Ill., Aug. 4.—Discovering that one of his dogs was an egg-stealer, W. P. Pierce, farmer, decided to kill the animal. But a few minutes before he was to fire the shot, a bull attacked him and threw him to the ground. The condemned dog worried the bull until Pierce was dragged to safety by neighbors. Neither will die.

Renew Your Subscription

Self Serve LOBLAW GROCETERIAS Cash and Carry

Big Special Values on Sale Week of Aug. 4th to Aug. 10

Sovereign Brand	Finest Quality Sockeye SALMON 2	Flat Tin	39c
HEINZ TOMATO	KETCHUP	LARGE BOTTLE	23c
South African Saka Bula	PINEAPPLE "Tid Bits"	No. 2½ Tin	21c
Finest Quality Japanese Halves	CRAB MEAT	Tin	33c
Burford Real Good Quality	PEAS 2	No. 2 Tin	19c
McLaren's or Oldtyme	PEANUT BUTTER	Toy Pail	17c
LIBBY'S Home Made	PICKLES	Large Bottle	26c

Generous Combination Offer

lb. Tin CHARM BAKING POWDER + One 2 oz. Bottle SILVER LABEL EXTRACT — 24c

California Brand	SALMON	Choice Pink Tall Tin	14c
PEP	Bran Food "The Peppy Food"	2 Pkgs.	21c

WE SELL FOR LESS

DUNSFORD NEWS.

DUNSFORD, Aug. 3.—Mr. and Mrs. Jerc. Toney, of Toronto, accompanied by Mrs. Robert Robertson and her daughter, Marilla, of Lindsay, spent Monday with Mr. and Mrs. Walter Robertson.

Miss May Hanforth, of Toronto, is spending a few days with Miss Mabel Thurston.

Mr. and Mrs. Bert Ainsworth, of Cleveland are spending a few weeks with her sister, Mrs. William Smith, at her summer home.

Mr. and Mrs. Walter Thurston spent Sunday with her parents, Mr. and Mrs. Robert White, of Fenelon Falls.

Mr. and Mrs. William Brown spent Sunday with their daughter, Mrs. Max Telford, of Bobcaygeon.

Mr. and Mrs. Jack Maiers and daughter, Louis, spent Sunday with Mr. and Mrs. William Smith.

Master Osborne Campbell is spending a few days with his cousin, Master Orville Burgess.

Mr. and Mrs. Joe Johnson and their son, Boyd, spent Sunday with friends in Millbrook.

Miss Margaret Middleton, of Peterborough is spending a few days with Miss Anna Burgess.

Mrs. J. J. Thurston is spending a couple of weeks with her daughter, Mrs. (Dr.) Smith, of Bracebridge.

Mrs. Humphries has returned to her home in Bobcaygeon after spending a few days with friends here.

Miss Aldora McCullum of Bobcaygeon is visiting with friends in this community.

Mrs. Thos. Wilson has been removed to the Ross Memorial Hospital, Lindsay, where she will undergo further treatments.

Mr. and Mrs. George Burgess and family spent Sunday with her sister, Mrs. Harry Richardson, of Pontypool.

Miss Lilly Patterson, of Hamilton, is spending a few weeks with her niece, Mrs. Walter Brien.

Mr. Sam Brun, of Midland, spent Sunday with his parents, Mr. and Mrs. Jack Brien.

Mrs. Fred Maiers, of Lindsay is spending a few days at the home of her son and daughter, Mr. and Mrs. Jack Maiers.

GALVESTON, Tex., Aug. 4 (Canadian Press).—The British steamship Hornby Castle and the American steamship Cody were reported in a head-on collision late yesterday in the Houston Ship Channel, about thirty miles from here. Radio advices carried this information, but gave no details of the damage.

Hear this new airy! Summer Dance Number!

"OH THE WHIPPOORWILL SINGS IN THE SYCAMORE"

"JUST THE SAME"

A NOVELTY FOX TROT SONG

With Ukulele Accompaniment

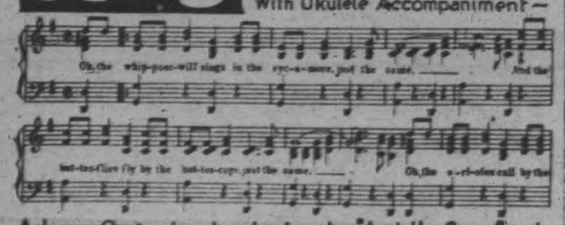

Ask your Orchestra Leader to play "Just the Same" and "AT SUNDOWN" "SALUTA" "If you see SALLY"

Get a copy to-day for Piano, Phonograph, or Player at your Music Dealer

JUBILEE SONG BOOK-60c-Best for Community Singing

Leo Feist, Limited, 193 Yonge St., Toronto, Canada, Feist Songs for Sale at 25c by:

PETERBORO MUSIC CO. ..... 484 George Street
J. H. GREENE MUSIC CO., LIMITED ..... Charlotte Street
CRESSMAN CO., LIMITED ..... 395 George Street

Gehrig Raises Season's Total To 37 Homers

RAYBESTOS WIN FROM BETHANY

Hit in Bunches For 9-2 Victory Over the Visitors.

SHARP FIELDING.

Raybestos hit in bunches for runs against Bethany last evening and won by 9 to 2, the two teams playing good ball all the way. Sharp fielding by the infielders with a couple of long distance clouts by Ryley and Masterson featured the contest. Masterson poled out a triple to right in the fourth for his first hit of the season, and Bruce Ryley's smash for three bags came in the sixth. It was a long drive to left and Oscar Nicholls was playing well back at the time.

Dawe started for the visitors, giving way to Ryley with two gone in the second, and four runners in for Raybestos. Bethany's fine all-round player was effective on the mound after the third and his fielding caught the fancy of the crowd. Dawe also worked well at first base, and R. Staples, another handy player, handled several hard ground balls in fine style. The visitors threatened to cause trouble on several rallies, but Masterson and his supporting staff were good in the pinches.

Thorndyke's wide peg off Hillier's grounder, Moore's single, and a wide throw to third by the catcher allowed Hillier to score in the first for Raybestos. The brakeliners got three more in the second, on a pass to H. Nicholls, Tom Staples' muff of O. Nicholls fly, a deadheader on Baird, and doubles by Hillier and Moore. Raybestos were hitting the ball hard. A fine throw to the plate by Tom Staples stopped Baird and when Ryley went to the box he fanned Rogers, and the catcher doubled Moore at third.

Raybestos took five in the third on as many hits and a pass. Right on top of this harvest, Ryley opened up and held the homesters scoreless for the remainder of the game, Masterson getting the only safety, his triple to right.

Bethany didn't get a chance on the runways until the third when hits by Price and Daw put two on. Then on Thorndyke's tap to the box, Masterson nailed Price going into third and H. Nicholls doubled Dawe at second when the runner stepped over the bag. Philp singled to middle and Reynolds walked. McGill forced Reynolds at second on a grounder to Hillier.

With two gone in the fifth, Thorndyke singled to right and Philp did likewise. A pass to Reynolds filled the bags. On the play to third off McGill's grounder the runner got the decision and Thorndyke scored. Masterson retired R. Staples.

Ryley's triple and a single by Price tallied another run in the sixth.

The box score:

Bethany:	AB	R	H	PO	A	E
Philp, rf	4	0	2	0	0	0
Reynolds, 3b, c	2	0	0	2	0	0
McGill, c, 3b	4	0	0	5	1	1
R. Staples, 2b	3	0	0	1	1	0
T. Staples, lf	3	0	0	1	1	1
Ryley, 1b, p	3	1	1	3	3	0
Price, cf	3	0	2	0	0	0
Dawe, p, 1b	3	0	1	6	1	0
Thorndyke, ss	3	1	1	0	0	1
	28	2	7	18	7	3

Raybestos:	AB	R	H	PO	A	E
Hillier, ss	3	3	2	2	1	0
Moore, 2b	4	0	3	3	2	1
Rogers, c	4	0	0	3	2	0
Corrin, 1b	4	1	1	2	0	0
Beavis, cf	3	0	0	1	0	0
Masterson, p	2	1	1	0	4	0
H. Nicholls, 3	2	2	1	3	4	0
O. Nicholls, lf	3	1	0	1	0	0
Baird, rf	2	1	1	0	0	0
	27	9	9	21	13	1

By innings:
Bethany .. .. .. 0 0 0 0 1 1 0—2
Raybestos .. .. .. 1 3 5 0 0 0 x—9

Three base hits—Masterson, Ryley. Two base hits—Hillier, Moore, Corrin. Double play—Ryley to McGill to Reynolds; Masterson to H. Nicholls to Moore. Hits—off Dawe 3 in 1 2-3 innings, off Ryley 6 in 4 1-3 innings. Struck out—by Masterson 4, by Dawe 1, by Ryley 4. Base on balls—off Dawe 2, off Ryley 1, off Masterson 2. Left on bases—Bethany 5, Raybestos 4. Umpires—Kay and LeBarr.

DELORO WINS BY EIGHT RUNS

After Four Unsuccessful Attempts To Conquer Marmora Opponents.

MARMORA, August 4. — After four unsuccessful attempts, Deloro men's softball team were able to floor their Marmora opponents on the Deloro diamond on Tuesday evening, running out winners of a good game by 11-3. Bandsman Brooks was able to pitch for the homesters, who tried Warren as catcher, with some success. Marmora used a new pitcher in the person of Meehan, but "Mushy" Clairmont was seen in his old position as catcher . Play was very even until the fifth frame, when Marmora ceased scoring for the remainder of the game, and Deloro registered four times. Included in this quartette of counters was a neat home run by Charlie McInroy. In the fifth, the veteran Hemphill delighted his supporters with a fine triple. F. Shell and E. Horton umpired the game.

The teams:

Marmora — Clairmont, c; Meehan, p; Auger, 1b; Brady, 2b; Cousins, 3b; Prentice, ss; Trumble, lf; G. McInroy, cf; Wright, rf.

Deloro — Abrams, rf; C. McInroy, 1b; Warren, c; Hemphill, ss; Ethier, 2b; Brooks, p; Reynolds, lf; Murray, 3b; McCroden, cf.

Score by innings:
Marmora .. .. 1011000— 3
Deloro .. .. 011342x—11

YANKEES SPLIT DOUBLE HEADER

Defeat Detroit 8-5 in Final Game After Losing First 6-5.

2 HOMERS FOR GEHRIG.

NEW YORK, August 4 (Canadian Press). — The Yankees divided a doubleheader with Detroit yesterday before 40,000 fans, coming out in front by 8 to 6 in the final struggle after losing the first contest by 6 to 5. It was the largest midweek crowd of the season, and Lou Gehrig was loudly applauded when he drove out home runs, one in each game, raising his season's total to 37. Gehrig is now three runs ahead of Ruth.

A four-run drive polished off by Heilmann's four-bagger with Manush on base in the fifth inning decided the Tigers' victory.

Pipgras hurled a good game through eight innings in the second contest, and then gave way to Moore as the Bengals staged a four-run rally in the final session.

Boston Wins 2-1.

Rothrock's hitting was the main factor in Boston's 2 to 1 victory over Chicago at Boston. His single in the first developed into the first Red Sox run, and his single in the seventh brought in what proved to be the winning run. Thomas and Ruffing fought an old-fashioned pitching duel, but the Red Sox fielding was superior.

The Athletics won both ends of a doubleheader with Cleveland at Philadelphia, winning the first by a score of 9-2 and the second by 7-4. The Athletics hit Joe Shaute hard in the first game, while Eddie Rommel held the Indians to seven hits.

The Athletics put the second game beyond reach by scoring three runs in the fifth.

St. Louis at Washington—rain.

GIANTS BEAT I.O.O.F.

Win Softball Game at Millbrook, 21 Runs to 9.

MILLBROOK, Aug. 4.—An exhibition game of softball was played on Tuesday evening, at the agricultural park, between the "Giants" and the I.O.O.F. team, the former winning by a score of 21-9. E. C. Richards was umpire. The teams line up:

Giants—G. W. Sayles, p; L. C. Russell, c; H. Nattress, 1b; A. McCorry, 2b; Dr. H. Young, 3b; W. Sayles, rf; V. C. Lambert, lf; D. Sheppard, cf; A. Jeffreys, ss. P. Bingham and W. Skitch, subs.

I.O.O.F.—W. E. Ball, p; H. Ball, c; J. A. Vance, 1b; F. Russell, 2b; V. R Hunter, 3b; J. Bingham, rf; A. A. Birchard, lf; P.S Stinson, cf; G. Elson, ss. C. C. Garside, sub.

MAY HELP MOGRIDGE

Mike Kircher, former Syracuse star, has been signed by George Mogridge for his Rochester Internationals.

LIFE HISTORY OF WALTER JOHNSON

(BY BILLY EVANS.)

Walter Johnson's debut as an American League pitcher was nothing short of a classic.During his long career filled with remarkable performances, his first game stands out in bold relief.

After he had gotten the kinks out of his legs and the knots out of his long arms, as a result of his week of travel from Weiser, Idaho, seeing America from car windows, Manager Cantillon asked him when he would like to start a ball game.

"I've been ready every day since I arrived," was Johnson's laconic reply.

The fact that Washington was in last place and drawing poorly made it seem wise to use Johnson as the means of stirring up a little enthusiasm and getting out a big crowd. It was decided to send Johnson first against Detroit, then leading the league, the team that ultimately won the 1907 championship..

I was the umpire in that game, and I don't believe I will ever forget the pitching of Johnson in his major league debut. The Detroit club was a slugging aggregation, boasting an array of hard hitters led by such noted batsmen as Ty Cobb, Sam Crawford, and Claude Rossman. It was a club that liked nothing better than fast ball pitching.

Throughout the game, Johnson pitched to the strength of the Detroit club, using only a fast ball, he had nothing else in his repertoire, but before him the Tigers were helpless. As they would pop up, strike out or hit puny grounders to the infield, the battle cry of Catcher Charley Street to the Detroit club was always the same:

"Boys, you just can't hit what you can't see."

He chanted that line from the start to the finish of the game. Late in the contest, about the seventh inning, I believe, the Tigers, unable to hit his blinding speed, led by Ty Cobb, began a bunting game that accomplished its purpose of temporarily upsetting Johnson and enabled Detroit to put over two runs, enough to win the game by a one-run margin.

It was the greatest exhibition of pitching, sheer ability alone considered, that I have ever seen any rookie show in his major league debut. That one performance stamped Johnson as a regular member of the none too strong pitching staff of the tail-end Senators.

The record of Johnson's first year in the American League stands out as a mute tribute to his greatness as a pitcher. The cold statistics bear out the many flattering things I have already said about the youngster, destined to be the most famous pitcher that has ever graced the national pastime. As I turn back to my files for 1907 I find this data:

"In point of effectiveness against the batsmen as far as run-getting was concerned, the young Washington pitcher, Walter Johnson, who broke into the American League, unknown and unheralded, except for certain references to his strike-out ability, was the most effective pitcher in the American League for 1907.

"In his first year as a big leaguer he allowed only 33 runs in 14 games, or 2.36 tallies per contest. Even more striking was the small number of hits garnered off his delivery, only 95, less than seven to a game. This, with a ball club that finished a bad last—and still he managed to win five games while losing nine."

To me the above data of Johnson's first year in the American League epitomizes his true greatness better than any other evidence I might offer to substantiate my opinion that he is the greatest pitcher I have ever seen —in my humble opinion, the greatest pitcher of all time.

SOFTBALL NEWS

The Havoline Oil softball team are playing an exhibition game in Warsaw with the Warsaw team, champions of their section of the league, and who are waiting to go into the play off games. The Warsaw team have a snappy aggregation and will give the Havoline team a great battle for the game. The game will start at 6.30.

What is expected to be the best game of the year in the local softball league will be played on Friday night when the Belmonts and Lockworks hook up in the final game of the post season series. Both these teams are going great guns right now and a great game should result.

The Lockworks lost only one game in the post season series, that going to the Belmonts by a 3-2 score after a great battle. A win for the Lockmakers Friday night will put them on even terms with the Club, and necessitate another game to decide a winner.

Both teams will field their strongest line ups of the season. Manager Haskill announced that his line up will in probability be as follows: Harrison, p; Frick, 1b; Batten, 2b; Holyman, ss; Hall, 3b; Ash, Green, Delahaye and Fanning, field; Haskill, c. Manager Westbrooke figures on starting the following team: Dobson, c; Waddell, p; Smith, 1b; Crary, 2b; Weese, ss; Westbrooke, 3b; Galbraith, Nicholls, Jones, Holland and Johnston, fielders.

With so much at stake and two so evenly matched teams in action a record crowd should be out Friday night at Riverside Park.

The game will start at 6.00 o'clock sharp and will be played at Riverside Park. The admission price will be 25 cents for adults and 5 cents for children.

The Lockworks hammered a 17-4 victory over the Examiner last night at Confederation Square, and now have a good chance of evening the race up with the Belmonts on Friday night. The game was a poor exhibition and was not enjoyed by the large crowd of fans who were out.

The teams were as follows:

Lockworks—Smith, 1b; Crary, 2b; Westbrooke, 3b; Galbraith, rf; Weese, ss; Dobson, c; Jones, cf; Holland, cf; Johnson, lf; Waddell, p.

Examiner—Dugan, 2b, 3b; French, ss; Dormer, 3b, p; Swanston, c; Taylor, 1b; G. Dormer, rf, cf; Scates, p, 3b, 2b; Clarke, lf; Doxsee, cf, rf.

Umpires—LeBarr and Collins.

BASEBALL STANDING.

INTERNATIONAL LEAGUE.

	Won.	Lost.	P.C.
Buffalo	73	40	.646
Syracuse	69	44	.611
Baltimore	62	49	.559
Newark	59	53	.527
Toronto	58	55	.513
Rochester	53	60	.469
Jersey City	50	63	.442
Reading	25	85	.227

AMERICAN LEAGUE.

	Won.	Lost.	P.C.
New York	74	29	.712
Washington	59	40	.596
Detroit	54	45	.545
Philadelphia	54	48	.529
Chicago	51	53	.490
Cleveland	42	61	.408
St. Louis	40	59	.404
Boston	31	70	.307

NATIONAL LEAGUE.

	Won.	Lost.	P.C.
Chicago	60	39	.606
Pittsburgh	58	40	.592
St. Louis	57	43	.570
New York	55	48	.534
Cincinnati	46	55	.455
Brooklyn	44	57	.436
Boston	38	58	.404
Philadelphia	38	58	.396

That's what I've been looking for. Nice and mild with lots of flavour.

Winchester
Mild Blended
Cigarettes
20 for 25¢

A "POKER HAND" IN EACH PACKAGE

CRESCENTS AND COGS TO-NIGHT

Keen Rivals in Hot League Race Promise Great Game.

COGS LEADING.

With three teams in the running and the schedule drawing to a close, the East Peterborough League is furnishing some lively contests at Exhibition Park. As a result of too much rain and several tied games, the clubs face a strenuous session for the balance of this week and all next week in order to be in shape for the league playoffs which must be completed by Saturday, August 20. The revised dates to complete the schedule follow:

Tonight—Crescents at Cogs.
Friday—Cogs at Bethany.
Saturday—Crescents at Raybestos.
Monday—Bethany at Raybestos.
Tuesday—Raybestos at Cogs.
Wednesday—Bethany at Crescents.
Friday—Crescents at Bethany.

The league standing is:

	Won.	Lost.	T.P.
Cogs	6	3	3
Crescents	5	3	4
Raybestos	5	4	3
Bethany	1	7	4

This evening's contest between Crescents and Cogs promises to attract a monster crowd, with Billingsley pitching for Crescents and Vannest for the Cogs. There are no dull moments when these two teams come together, and unless the unexpected happens, the fans should see a great exhibition of the summer pastime.

JUNIORS IN CHARGE OF LEAGUE SERVICE

Soft Ball Game Before Meeting Results in 7-7 Tie Score.

PETHERICK'S CORNERS, Aug. 4. —League service was held in Zion Church on Monday evening in charge of Gladys Petherick, convenor of the Junior Department, with Freda Petherick as leader. Nearly sixty were in attendance, with the Khaki well in the lead. The programme was put on by the Juniors after Rev. Mr. Daniel had led in group singing and given a short devotional talk. Readings were given by Art Petherick, Cora Petherick, George Brunton and Roy Barnum, with a solo by Helen Barnum and a hymn by the Junior Choir.

Before the league service the long waited for ball game between the Khaki and the White-Red teams took place, and after five hard fought innings the score was tied, 7-7. Both teams were short-handed, due to the uncertainty of the game being played after the heavy rain of the afternoon, and several good players were absent from each side.

Khaki—G. Kerr, pitcher; T. Owens, catcher; L. Anderson, first base; C. Barnum, second base; L. Barnum, third base; D. Kerr, short stop; D. Watson, left field; L. Watson, right field.

Red-White — A. Paul, pitcher; R. Fry, catcher; R. Barnum, first base; T. Fry, second base; A. Simpson, third base; G. Barnum, short stop; E. Fairman, left field; G. Petherick, right field; G. Meiklejohn, sub.

By innings:

Red-White	22102—7
Khaki	11131—7

Umpires—F. Fry and F. Barnum.

The next league meeting is on Tuesday, Aug. 9, and these teams will again meet in their second game of the season. Should the Khaki win they will be undisputed leaders of the series, while the Red-White have an equally good chance to top the league.

Next meeting is in charge of Thomas Fry, Devotional Convener.

After league a short meeting was held to make final arrangements for the garden party to be held in John Simpson's grove on Aug. 11. The local ball team will meet Hoard's in an interesting game before the social.

RICKARD TO STAGE BOUT SEPTEMBER 22

Official Announcement Made By Promoter For Dempsey-Tunney Battle.

NEW YORK, Aug. 4 (Canadian Press).—Jack Dempsey will battle Gene Tunney for the heavyweight championship on the night of September 22, Tex Rickard announced late yesterday.

The final difficulty in the path of the match was cleared away by a telegram from Dempsey specifying the former titleholder's preference for that date rather than September 15.

While agreeing to every other provision, the former titleholder had insisted he would not be ready for the fray before September 22, due to the illness of his wife, Estelle Taylor, and would prefer an even later date.

Upon receipt of the wire Rickard immediately declare the new date satisfactory. The promoter announced that Dempsey would leave Los Angeles for Chicago August 15, to start training at a camp yet to be selected. Shortly after arriving here from Chicago yesterday morning, Rickard disclosed that the Tunney-Dempsey match will be the last world heavyweight championship fight he will stage outside of New York.

"Next year at this time New York will have the finest outdoor stadium in the world, especially constructed to give every spectator a clear view of fights or any other outdoor sport. It will hold more people than either the mammoth Philadelphia or Chicago arenas. I have already secured financial backing."

CUBS HAMMER BOSTON HURLERS

Make 15 Hits For 12-1 Victory in First Game of Series.

NEW YORK, August 4 (Canadian Press). — The Boston Braves, fresh from three straight victories over the Pirates, were unable to stop the Chicago Cubs, who hammered a trio of Boston twirlers for 15 hits and an easy 12 to 1 victory yesterday in the first game of the Chicago series.

Charley Robertson, of no-hit fame, became wild in the third inning, and was replaced by Wertz with the bases loaded and none out. Grimm greeted him with a double which sent three runs across the plate, clinching the game for the Cubs.

Phillies Defeated 9-6.

The Pirates drove Clarence Mitchell off the mound with a five-run splurge in the sixth inning at Pittsburgh, and defeated Philadelphia 9 to 6. Paul Waner's home run with two on base was the decisive blow of the rally. The Phils scored their six runs in the first four innings, driving three Pirate pitchers out of the box.

Jesse Haines registered his sixteenth victory of the season for the World Champion Cardinals yesterday by blanking Brooklyn 4 to 0 in the first game of a St. Louis series. Haines allowed eight hits, all singles, but kept them scattered.

New York at Cincinnati—rain.

BASEBALL SCORES

INTERNATIONAL LEAGUE.

First Games:

Buffalo .. .. .. .000040040—8 8 1
Syracuse .. .. .. .021110000—5 12 2
Waltze, Hollingsworth, Russell and Pond; Hallahan, Scholberg, Haid and Morrow.

Rochester .. .. .. .000021400—7 11 1
Toronto .. .. .. .200000000—2 6 3
Horne and Head; Maley, Prudhomme and Hargrave

Baltimore .. .. .. .100001000—2 6 1
Jersey City .. .. .. 21000004x—7 9 0
Earnshaw and Freitag; Jackson and Cace.

Newark .. .. .. .01000023000—6 8 2
Reading .. .. .. .20011000201—7 13 3
Parnham Howard and Skiff; Woodgie, Slappey, Watson and Davis.

Second Game:

Rochester .. .. .. .2000200—4 7 3
Toronto .. .. .. .412000x—7 12 0
Bagby, Synes, Kemp and Head.

Baltimore .. .. .. .0000000—0 4 4
Jersey City .. .. .. .003101x—5 7 1
Henderson and Lake; Williams and Daly.

NATIONAL LEAGUE.

New York-Cincinnati postponed—wet grounds.

Philadelphia .. .311100000—6 11 1
Pittsburgh .. .. .30000501x—9 12 2
Mitchel Sweetland and Wilson, Kremar, Miljus, Cvengros, Dawson and Smith.

Boston .. .. .. .0100000001— 1 11 1
Chicago .. .. .. .00730020x—12 15 0
Robinson, Wertz, Goldsmith and Hogan, Urban, Carlson and Hartnett.

Brooklyn .. .. .. .000000000—0 8 0
St. Louis .. .. .. .101000201—4 9 0
Petty and Hargreaves; Haines and Snyder.

AMERICAN LEAGUE.

First Games:

Detroit .. .. .. .200040000—6 11 0
New York .. .. .. .050000000—5 11 2
Stoner and Goodall; Shocker, Moore and P. Collins.

Cleveland .. .. .. .000001010—2 7 5
Philadelphia .. .. .. 31001232x—9 14 0
Shaute, Brown and Autrey; Rommell and Perkins.

Chicago .. .. .. .000010000—1 6 3
Boston .. .. .. .100000101—2 6 0
Thomas and McCurdy; Ruffing and Hoffman, Hartley.

St Louis-Washington. Postponed rain.

Second Games:

Detroit .. .. .. .000000204—6 8 2
New York .. .. .. .10010141x—6 13 2
Gibson, Smith and Bassler; Pipgras, Moore and Bengough.

Cleveland .. .. .. .000030001—4 8 1
Philadelphia .. .. .. .1203010x—7 12 3
Hudlin and Sewell; Walberg, Grant and Cochrane.

"COME SEVEN!"—4000 B. C.

LONDON, Aug. 4.—Six thousand years ago, in what is now Mesopotamia, citizens of the sporting fraternity sat about in circles, cast dice and implored Lady Luck to be kind to them. In an ancient cemetery 140 miles southeast of Babylon, the expedition of C. Leonard Woolley discovered sets of dice and other gambling devices. Gamblers of that day had their paraphernalia buried with them to show their profession.

HOLDS EIGHT BALLS.

PORTLAND, Me., Aug. 4. — With fingers of only ordinary length, Percy Graffam, Portland longshoreman, has mastered the trick of picking up with one hand eight standard-sized pool balls. Unusual strength of his fingers allows him to take them, one at a time, from the table.

CUBS WIN GAME IN RECORD TIME

Beat Business Men 4-2 in Important League Match.

PLAY MUSKIES FOR TITLE.

LAKEFIELD, Aug. 4.—Seven innings in thirty-five minutes was the achievement of Cubs and Business Men in a North Peterborough Softball League game which the Cubs won 4-2. The winners meet Muskies for the championship of the Northern Section.

Cubs—F. Madill, p; R. P. Payne, c; H. Stabler, 1b; G. Porter, 2b; J. Ridpath, 3b; C. F. Webster, ss; F. Payne, lf; S. Spence, cf; B. Dench, rf.

Business Men—E. H. Northey, p; G. G. Connell, c; F. Erskine, 1b; C. S. Tanner, 2b; J. R. Hull, 3b; H. Hamblin, ss; R. C. Chittick, lf; S. McIlymoyle, cf; Dr. Smith, rf; subs, H. R. Wagar, A. B. Burrows, L. Charlton.

Cubs .. .. 2 0 0 1 0 1 0—4
Business Men .... 0 0 0 0 0 2 0—2
Umpires—Dr. Gibson, W. G. Morrison.

BISONS WIN SECOND GAME

Defeat Stars 8-5 To Increase Lead To Four Games.

NEWARK LOSE 7-6.

NEW YORK, Aug. 4 (Canadian Press).—Buffalo defeated the Stars 8 to 5 in the second game of the Syracuse series. Thirty-two players were used, ten of them pitchers. The victory increased the Herds' lead to four games.

Reading nosed out Newark, 7 to 6, in 11 innings at Reading, a hit batsman forcing across the winning run. Reading entered the ninth two runs behind, but Hawks hit a home run with Quellich on first to tie the score.

Everett Scott, former big league star, was handed his unconditional release by the Orioles at Baltimore yesterday afternoon after they had suffered a double set-back at the hands of the Jerseys. The Orioles lost the first game 7-2.

In the second game, Lefty Williams blanked the Orioles with 4 hits, Jersey City winning 4 to 0.

A good drink for the children because it is *pure*

"CANADA DRY" is an especially good drink for the children because of its purity and quality and because it is made from the highest grade Jamaica ginger.

Proof of the outstanding quality of "Canada Dry" is found in the fact that it has been served for years in great hospitals throughout the Dominion, and is prescribed by many physicians.

There is, indeed, no beverage in all the world that is made with more exacting care than "Canada Dry."

Its matchless quality has made it the sensation of New York and the whole United States and you will find it sold even in London, Paris, St. Moritz, Bombay and Cairo. No other Canadian product is so well known as this fine old home ginger ale with the wonderful flavor.

"CANADA DRY"

Write for Free Recipe Booklet "Surprises on Ice"

This is the Hostess Package of 12 bottles—the most convenient way to buy "Canada Dry."

Made in Canada by J. J. McLaughlin Limited Toronto and Edmonton. Established 1890. In U. S. A., Canada Dry Ginger Ale, Incorporated, New York

Wholesale Distributors:
National Grocers Co., Ltd. - - - Peterborough, Ont.

CAPITOL

Thurs.-Fri.-Sat.

CLARA BOW as the sweetest, neatest trick that ever left Tenth Avenue for the bright lights! The meteoric "It" girl hits the bell again as the belle of Broadway! Doris Hill and Douglas Gilmore head the supporting cast!

AL. WATROUS LEADING.

Result of First Round Is Very Close at Golf Meet.

TORONTO, August 4 (Canadian Press).—With the first forty-four players who teed off in the first eighteen-hole round of the Canadian open golf championship, Al. Watrous, Grand Rapids, Mich., is leading the field with 72, one stroke in front of Walter Hagen, while Harry Cooper of Los Angeles, is third with 74.

WALES' REFERENCE TO THE THRONE

(Continued from page one.)

wish of all), it will bring no shocks. Even in our own English history this has not always been so."

Other newspapers speak in an equally enthusiastic strain.

LONDON, Aug. 4. — (Canadian Press.)— The Daily Mail, in commenting on the recent speech of the Prince of Wales in Ottawa, wherein the heir apparent to the throne referred briefly to his position as son of King George, says to-day:

"The Prince of Wales' reference to himself was in connection with "conception and attainment of the autonomous communities within the Empire, equal in status and marked by common allegiance to the Crown," and was as follows:

"To me in particular, as the King's eldest son, the conception has special importance which, in whatever part of the empire I may be, I try always to keep in mind, that the Crown stands above all distinctions of country, race and party, and serves to mark unity in which all such differences are transcended. If some day, it should fall to my lot to assume that high responsibility, I trust I may be [illegible]

D.A.[illegible]

PARIS, Aug. 4.—King Alfonso of Spain, visiting England and France, has acquired a reputation of great daring, since he, a royalist, seems to have no fear of anarchists. Once, hearing of a meeting at which his death was to be plotted, he attended in person, unrecognized until he finally announced himself. The reds did not attempt to harm him.

KKOVAH SALTS
MAKE YOU FIT — KEEP YOU FIT

THIRD "VIMY" PETERBOROUGH TROOP.

Well, here is the Third back in the news again. After a short inactive period of two weeks, we have settled down to our regular weekly meeting again which are now held on Wednesday nights, instead of Fridays, as formerly.

In the first meeting of three weeks ago, we learned two methods of determining the height of a tree. During the next week, each Patrol was to measure a tree, using either or both methods. Each Scout was also to make a sketch of something—anything he chose.

Last week we tried a very hazardous experiment. Each Scout brought flour, baking powder, salt, lard, water and a lot of courage. We baked bread on the open camp fire, using only a frying pan as an oven. The Hounds were not very successful in their attempts, and the Hawks profited by their mistakes, and each one made a fine little loaf of bread. Here is where the courage comes in—each Scout had to eat the bread he cooked. Poor Hounds!

Sketches were shown to the A.S.M. Some very good ones were made. One Scout made a wonderfully life-like sketch of his dog. Once again each Scout was to make a sketch during the next week.

At the close of the meeting the A.S.M. announced that next week the Scouts would be given something, but that they would not know what it was until the week following. It was rather puzzling to know what that could be, and many guesses were made. No information was forthcoming from the A.S.M., however.

Last night was the big night. Bread making occupied our time again. Two or three of the Scouts made more elaborate attempts—a couple put sugar in with the flour and made a kind of cake while a third Scout went further and put sugar and raisins in and made raisin bread. It was good too. All made a good try and the results were excellent. Each Scout was able to eat his tiny loaf with enjoyment.

A few minutes were spent in games, then all assembled around the fire to hear what they had waited a week to know.

A. S. M. Taylor took two envelopes from his pocket—one addressed to P. L. Archie Inch of the Hounds and the other to P. L. Jack Gray of the Hawks an don each in large letters was printed: Read below before opening. This is what was written below: —. — — —

Irish Hearts

By MOLLIE MALONE

Copyright 1927, Warner Bros. Pictures, Inc.

FIRISH HEARTS," with May McAvoy, is a Warner Bros. picturization of this novel.

SYNOPSIS

Emmett Murtough, a youth of Killanmaul, a village in Ireland, goes to New York and is followed by Old Tom Kildare and his daughter Sheila, with whom Emmett is in love. Sheila begins to recognize Emmett as a boaster and tries to evade the marriage. Old Tom urges her to marry him. Sheila becomes friends with the O'Sheas, who had settled in Hell's Kitchen a quarter of a century before, and whose son, Rory, is a prizefighter.

CHAPTER IV—Continued

"Hello, mother, you home?"

"'Tis our Rory," explained Mrs. O'Shea as she sprang to her feet to welcome her son. They met at the kitchen doorway, and Sheila turned at the muffled shriek of her hostess. A man, she couldn't see his face, for he had lifted Mrs. O'Shea up in his arms, gave the little old lady a smacking kiss and then sat her lightly down upon her feet.

"Hello, dad. Got great news." He stopped short as he saw Sheila, who blushed in confusion at being a party to this intimate home scene.

"Miss Kildare, this is my son, Rory," introduced Mrs. O'Shea.

"I'm pleased to know you," said Rory as he walked over to her chair and held out his hand. Sheila bowed and shook hands with him shyly. A nice looking young man, she thought, at the first quick glance. It was not until later that she caught glimpse of the cauliflower ear that graced the left side of Rory the Battler's head, and

"Mr. Rory O'Shea has asked me to go to Coney Island, an' I'm going."

shuddered and wondered how such a nice looking man could have been so scarred. Mrs. O'Shea bustled about the kettle, calling to Sheila, "an' will ye get a cup, dear, there out of the pantry." Sheila did, and it warmed her to feel that she was part of this kindly household, even though an acquaintance of so short a time. When the steaming cup was set before Rory and Mrs. O'Shea had sat down in her rocking chair Michael inquired:

"An' what's the news?"

"Aw, can't it wait, dad?" he asked, with a glance at Sheila.

"Perhaps I had best be going, Mrs. O'Shea," spoke up Sheila hastily, but she really made no move to rise.

"Indeed, an' indeed not. 'Tis early it is. Go on, son, and tell us the news."

"I've got a fight." Fight? Sheila's eyes grew wide and wondering. "Campeau for twelve rounds and at the Garden! Oh, boy, what a chance! And it's real. No shenannigan. And I can whip him if I ever whipped anybody in my life! He's a good man, but I took him for the count in five rounds four years ago and I can do it again. Reagan says if I knock him off I can come back into real money making and maybe get a chance at the champ later on."

"Oh, Rory, I don't think ye ought to be fighting any more at all, at all," protested Mrs. O'Shea.

"But it means a comeback, mother, and certainly I ought to be getting mine after staying in the game nearly ten years. Isn't that right, dad?"

"It would be good if ye could, Rory, for ye have no trade an' ye'll need a bit of money while ye're learning one. What's your end in this?"

"It's winner take all. Twenty-five hundred dollars flat to the winner. The loser doesn't get a dime. I know it's a tough chance, and me with just money enough to get through my training expenses, but it means my chance, dad, maybe the last chance I'll ever get. We go on in the semi-finals to Brown and Malloy; that's something in itself."

"But what if you lose?" asked the anxious mother.

"Oh, that's just a chance you got to take, Mother," smiled Rory, "but now I don't think Miss Kildare is finding this very entertaining. Perhaps she doesn't know even what we are talking about." Sheila blushed. Of course, she has heard of prize fights, even the lads in Killanmaul were matched in the meadows there. "I'm a prize fighter, that is," with another ingenuous smile, "that's my profession. I been fighting for almost ten years, and this means that I get a new chance to win a place at the top."

"Oh!" said Sheila. She had read accounts of the fights held at the Garden and of the fabulous sums of money these American boxers earned, but never had she met one, and somehow this pleasant, smiling young man did not seem to be the sort she had pictured as a fighter to be at all!

Soon Rory was talking of this and of that, as the Irish do, with a joke now and then that kept the party in a fine humor. Rory had lost nothing of the easy blarney by having been born in America, thought Sheila, but he was none of the boasting kind. He told of the places to see in New York; the fine boardwalk at Coney Island and the fun and frolic there; of the Bronx Zoo and the strange and queer animals to be seen, and of the Battery and the Aquarium and trips up the Hudson on picnics given by political social clubs. Sheila, when she bade them good night, for the first time since the day she had landed felt that there were dreams to be realized in this great city. It was Rory who took her to the door, and for a moment they stood in the hallway before the stairs that led to her home.

"You must let me take you to Coney Island. It's the last of the season now, but you'll love the sea and the walk and we'll have great fun."

"Some day I will," said Sheila.

"How about next Sunday?" urged Rory O'Shea, who was as fast with his tongue as he was with his fists.

"I'd love to," whispered Sheila as she turned and fled up the stairs. And Rory O'Shea gazed at the empty stairway until he heard a door slam on an upper floor.

CHAPTER V

America's Fairyland

The West Side Club was a semi-political and social organization. Precinct leaders and workers in the ranks comprised its membership although small business men, who conducted the variety of shops along Ninth Avenue, found it to their benefit to pay dues and to appear at the occasional festivals. At night, however, it was well filled with political fry who dreamed of leadership and graft. Legends of graft are many in political clubs throughout the United States and the youth of the land generally dreams of "easy" money. It is the age for that.

Dan Martin, who drove the scavenger truck to which Emmett Murtough was detailed, had urged Emmett to join the club and when Emmett assented he took the young immigrant there and proposed him for membership. The honor, if a doubtful one, swelled the chest of the Killanmaul youngman and he boasted long into night on Saturday of what his new connections were going to do for him. First citizenship papers were to be prepared for him and he would soon have a real say in the voice of America, he told Old Tom Kildare. And Kildare was jealous. Here was his own field, for, couldn't he talk politics with the best of them?

"A good job is better'n the politics ye do be talking so much about," declared Sheila at the supper table. "Mr. O'Shea's son, the contractor, is going to visit them tomorrow an' 'tis likely he'll be giving ye a job, Father."

"An' what to do?" inquired the old man.

"To do a day's work an' earn a day's wages," retorted Sheila, "an' 'tis proud ye should be that kind strangers like that would give ye a chance!"

"Well, I'll see the morrow," answered Old Tom, and Emmett again launched upon the fine fellows who were members of the West Side Club.

"'Tis sorry I am, Sheila, that I'll be busy the morrow an' we won't be able to go any place," he remarked pompously. "Sure, Sunday is the day when most of the boys do be gathering around at my club."

"An' ye needn't worry, Emmett Murtough," cried Sheila hotly, "for I've made other plans myself."

"Other plans?"

"Yes, other plans. Mr. Rory O'Shea has asked me to go to Coney Island, an' I'm going."

"Ye'll not be running around with them O'Sheas now," declared Old Tom. "I won't have it."

"Indeed an' ye will, Father, because 'tis all settled!"

"An' who is this Rory?" asked Emmett. "I never heard of him an' I'm sure he don't belong to the Club."

(To be continued)

Make the Good Want Ad Good

1. Think carefully about your proposition.
2. Direct your selling effort at the individual.
3. Be specific. Use colorful words. Avoid generalities.
4. Tell the whole story.
5. Emphasize the best feature of your offer.
6. Mention price.
7. Make answering as easy as possible.
8. Put an important word first.
9. When in doubt, ask The Examiner.

WARSAW NEWS

WARSAW, Aug. 4.—Miss White, of Toronto, accompanied by Mrs. Going and Mrs. Cameron, were in the village on Monday.

Mrs. Green and daughter returned to their home in Toronto on Monday.

Mr. and Mrs. Thomas Miller, Jr., from Toronto, motored to Warsaw and spent the holiday with Mr. and Mrs. Thomas Miller, Sr.

Miss Coleman, who spent a week in the village, returned to Toronto on Monday.

The Misses Lois and Ruth Gerard, from Rutherford, N. J., are spending a fortnight with Mr. and Mrs. David Miller.

Miss Aitken is visiting Miss Annie Hamblin.

Miss McPherson, soloist in Emmanuel Baptist Church, Toronto, is visiting in the village, and very kindly sang, "And I Shall See Him Face to Face," at the United Church service on Sunday evening.

Mrs. A. F. Choate was in the village on Friday.

Rev. H. B. Herrington, with his wife and daughter, plan to spend their holiday camping. On Sunday, Aug. 14, Rev. Stillman, of Norwood, will preach; on the 21st, there will be no church service, and on the 28th, Rev. F. Scoville will preach.

Miss Helen Bowen, from Belleville General Hospital, spent Saturday with her parents.

Clare Payne spent the week-end in Toronto.

Miss Cressa Crowe was home for the week-end and holiday.

Gordon Bowen has gone to Toronto for a few days.

Zest to the Meal

"SALADA"

GREEN TEA

TEA

Its aromatic flavour tempts the palate.

Tillie the Toiler — MAC'S NOT WORRYING NOW. — By Russ Westover

BRINGING UP FATHER — By Geo McManus

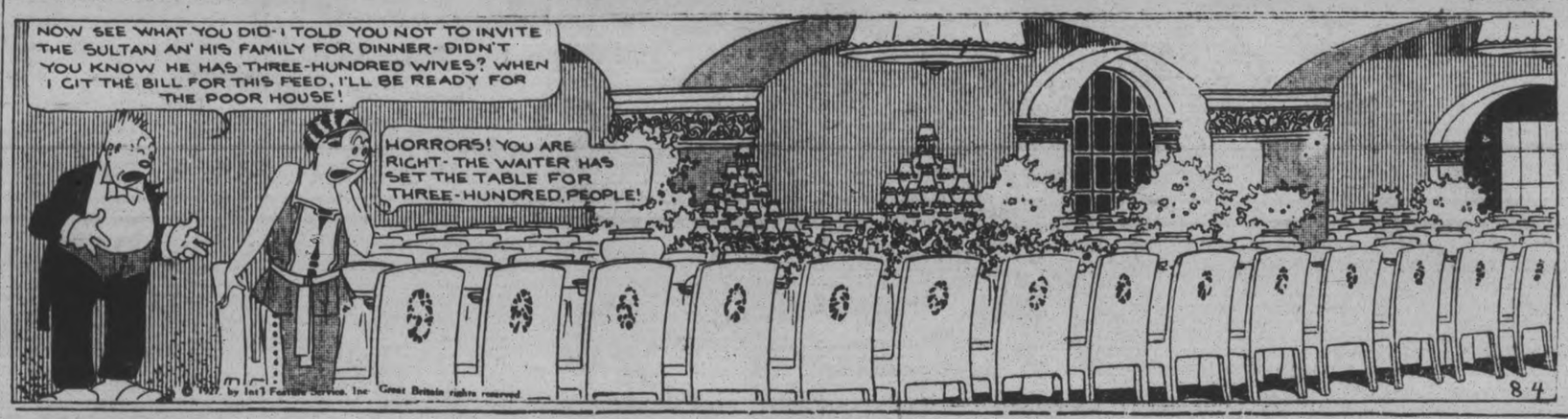

OLIVER'S ADVENTURES — SPOTTED! — By GUS MAGER

THE BATTLING BROWNS

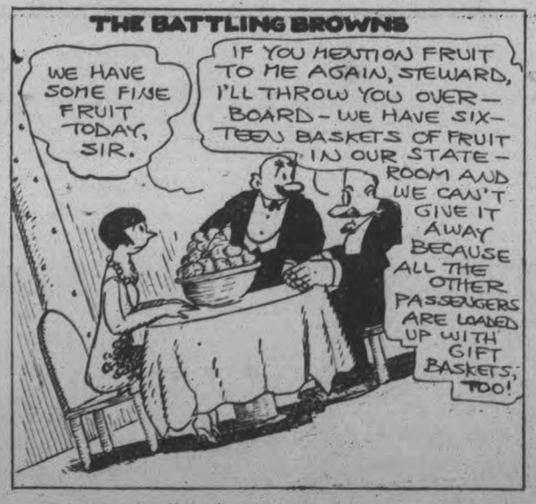

LUKE AND HIS UKE

FAMOUS TROUBLE MAKERS

OUTLINE OF SCIENCE — CCL—Story of Radium—Part One. — by MAX HAHN

RADIUM, FIFTY THOUSAND TIMES MORE VALUABLE THAN GOLD AND DIAMONDS, OWES ITS DISCOVERY IN PART TO A WOMAN. SHE IS MADAME MARIE SKLODOWSKA CURIE. SHE BECAME ACQUAINTED WITH SCIENCE IN A HOMELY WAY. THIS WAS BY WASHING LABORATORY BOTTLES FOR HER FATHER, WHO TAUGHT CHEMISTRY IN THE HIGH SCHOOL AT WARSAW, POLAND.

BOTTLE WASHING WOULD HAVE BEEN DREADED BY SOME GIRLS. BUT NOT BY LITTLE MARIE. HER DEEP-ROOTED INTEREST IN SCIENCE DELIGHTED HER FATHER. HE CAREFULLY TAUGHT HER THE FUNDAMENTALS OF SCIENCE.

© McClure Newspaper Syndicate

SHE ACQUIRED MUCH OF HER KNOWLEDGE OF SCIENCE INDIRECTLY, AS HER FATHER REHEARSED EACH NIGHT THE LECTURES WHICH HE WAS TO DELIVER THE NEXT DAY. LITTLE MARIE ABSORBED ALL THAT SHE COULD.

THE RUSSIANS WERE OPPRESSING WARSAW WHEN MARIE REACHED YOUNG WOMANHOOD. RATHER THAN ENDURE THE TYRANNY SHE SLIPPED AWAY TO PARIS TO CONTINUE HER EDUCATION WITHOUT FEAR OF WAR LORDS.

The Molehill that Makes a Mountain

A Little Classified Ad produces Enormous Results

PHONE 1600

WE WILL SEND FOR YOUR COPY

States, if prepaid:
1 cent a word or figure for first insertion.
¼ cent a word for repeats.
25 words, one time 25c
25 words, three times 50c
25 words, five times 75c

a For Sale—General

STREET MAPS FOR SALE OF THE City of Peterborough. All streets shown and locations of manufacturing plants only 50c. At The Examiner office. dtfA

FEW CHOICE POLICE PUPPIES. Apply Hendren's Fox Ranch, R. R. 3, Peterborough. 6d-27,29,2,4,6,8-7281A

CHOICE RASPBERRIES, RED AND blue. Phone 2636J. 3d-31-7400 A

MEN'S WHITE AND COLOURED Shirts, to clear, $1.50; worth $3.00. Record Store, cor. Smith and Reid. 3d-31-7367A

ONE ELECTRIC MOTOR, 2 HORSE-Power, Belts and Pulleys, for quick sale, $25.00; also One 3-Tube Radio, $6.00. Apply 13 Young Street. 3d-31-7405A

ONE HEAVY 40FT. EXTENSION Ladder, almost new; will sacrifice. Adamson & Dobbin, 175 Simcoe St. 3d-29-7374A

CREAM LLOYD STROLLER, GOOD as new, cheap. Apply 49 Wolsley. 3d-30-7392A

SQUARE PIANO, CHEAP FOR Cash. Apply 6 Benson Avenue. 3d-29-7356A

FOR SALE — MOTOR BOAT, PRACtically new, or would Exchange Boat and Touring Car for Closed Car. Apply Braden Blewett, Lakefield, Ont. 2d-4,6-2195A

FIVE FIRESTONE TIRES, TUBES and Rims, size 35 x 4½, together or separate; almost new. Apply R. A. Charlton, Young's Point. 3d-29-2163A

ABOUT 3 LOADS OF STONE, SUITable for concrete work; cheap to clear. Apply 272 Simcoe Street, or call 1845M, after 5. 3d-29-7366A

FOR SALE — ELECTRIC FAN, Child's Stroller, $9; Sideboards, $7 up; Hall Rack, $5; Dresser, $6; Parlour Tables, $2 up; Library Arm Chair and Rocker, Morris Chair, Beds, Chairs, Kitchen Tables, Childs' Cots, Rockers, Rug, Mantel Clock, Sealers, Dishes, etc. Apply 59 Aylmer (near Perry). 3d-29-7364A

22FT. LAUNCH, WITH A 3½ H.P. Model U Gray Engine; good running order, with folding seat backs, anchor, and all accessories. Will sell cheap for quick sale. Apply Sid Parkins, 473 Downie Street. 3d-30-7383A

DECKED SAILING CANOE, A1 shape, or Exchange Ford, '21 r 24. 3d-30-7386A

EVANS CABINET GRAND PIANO, also Gent.'s Steel Rim C.C.M. Bicycle. 83 London. 3d-29-7362A

LARGE LOADS REAL DRY KINDling Wood, $2.25 per Load delivered. Kingdon Barrel Factory, Barnardo Avenue. 'Phone 1687W. 3d-29-7321A

CUT FLOWERS AND SWEET PEAS for Sale. 'Phone 2612J. 6d-30-7323A

DEW WORMS, 60 CENTS HUNDRED. Phone 1765J. 12d 29 7133A

b For Rent—Houses and Apartments.

TWO BRIGHT ROOMS, FURNISHED, for Light Housekeeping. 64 Aylmer ,near Perry. 3d-29-7358B

ROOM AND BOARD; ACCOMMODAtion for travellers; central. 'Phone 1957F. 3d-30-7394B

A SMALL HOUSE, NORTH-END; immediate possession. Apply 504 Aylmer Street. 3d-30-7393B

LOWER APARTMENT AT 187 Stewart Street; all conveniences; suitable for Couple. 3d-31-7413B

APARTMENT, RENT $16.00 PER month. 'Phone 61. Apply 329 George . 3d-31-2185B

PARTLY FURNISHED ROOMS FOR Light Housekeeping; conveniences; central. 106 McDonnel. 3d-31-7407B

HOUSE TO RENT, CLOSE TO BUS line, Apply to H. Wilson, 2 King George Street. 18d-46-7397B

SEE THIS ONE—5 ROOM LOWER apartment, all beautifully furnished; west side; all modern, and garage. A year's lease to the right party cheap. A number of good houses to rent. Apply 344 King street. 3d-4,6,8-7401 B

SEPARATE FLAT (4 NICE ROOMS), bath, gas, electric light; central; reasonable. 'Phone 2211F. Apply 183 Antrim. 6d-31-7336B

SEVEN ROOMS, 284 SHERBROOKE Place, vacant August 20. 3d-30-7389B

4-ROOMED APARTMENT, CENTRAL. 'Phone 440J. 3d-30-7378B

6-ROOMED MODERN HOUSE. APply 265 Rubidge ,or 'phone 1405W. 6d-31-7342B

SEVEN-ROOMED BRICK BUNGAlow on Murray Street West, conveniences. Apply 41 Park Street S. 12d-31-7179B

HOUSE, 514 COLLEGE. RENT REAsonable. Apply S. H. Mitchell, Examiner Office, after 5 o'clock. 6d-30-2139B

APARTMENT, 5 ROOMS, 2-PIECE bath, balcony, newly decorated, 211 Stewart Street. 'Phone 1544F. 6d-30-7219B

MEN'S WHITE AND COLOURED Shirts, to clear $1.50. Worth $3.00. Record Store, cor Smith and Reid. 3d-29-7367A

c For Rent—General

No. 385 WATER STREET; SUITable for store or office; immediate possession; apply 427 George St. dtf-1497C

TWO OUTSIDE OFFICES IN BANK of Toronto building; heated; apply Bank of Toronto. dtf-1529C

HOUSE ON KENNETH AVENUE. Apply 508 Stewart. 3d-29-7359B

FOR RENT—HEATED OFFICE ON George street. Apply 427 George street. dtf-C

TO RENT—STORE NO. 374½ WATER Street; apply to 427 George street. dtf-340

APARTMENT, MODERN, HEATED, fireplace, central, corner store. Apply 451 Water Street. 12d-24-7290B

d Real Estate.

BEAUTIFUL SUBURBAN HOME, pleasant surroundings; all conveniences, fruit, poultry. Ring 1916F, 94 Bennett. 3d-30,2,6-7341D

FOR SALE — MODERN 6-ROOMED House, very desirably situated in the West-end. This House has just been finished, and has every convenience. Easy terms (Monthly Instalments if desired). Apply 427 George Street. dtf-1764D

WEST END HOME, BEST LOCAtion in the city, 7 roomed house on Gilmour street. A genuine good buy. Phone 473, evenings . 8d-26-7402 D

BRICK TERRACE, SITUATED ON Park Street, Peterborough, consisting of Seven Houses, in good condition. Apply Grace A. Reynolds, Norwood. 6d-23-7380D

7-ROOM HOUSE, 543 GILMOUR ST. Just the House and Location you would like to have. 'Phone 473, Evenings. 6d-30-2140D

f Boarders Wanted.

WANTED, ROOM AND BOARD, IN comfortable home. 'Phone 1344J. 3d-30-7371F

DOUBLE AND SINGLE ROOM, modern, with Board. 209 Murray. 'Phone 1275W. 6d-33-7370F

g Help Wanted—Male.

FIREMEN, BRAKEMEN, BEGINners, $150, Later $250 Monthly (which position?). Write Railway, Box 7210, Examiner. 8d-23,25,26,30,1,2,6,8,9,13,15,16-7219G

YOU CAN EARN $10 TO $25 A week in your spare time at home writing showcards. No canvassing or soliciting. We instruct you and supply you with work. Write today. The Menhenitt Company Ltd., 37 Dominion Building, Toronto.

GOOD TEAMSTER WANTED IMmediately. Apply Cooney & Jopling. 1d-29-2194G

500 MEN WANTED TO BECOME five partners in Peterborough Exhibition. None but boosters need apply. d.tf.E

h Help Wanted—Female

YOUNG GIRL FOR LIGHT HOUSE, work to go out of town. Phone 2952J. 3d-30-7276 H

j Employment Wanted.

EXPERIENCED SALESLADY DEsires steady work in Alteration Department; first-class work guaranteed. Box 7382, Examiner. 3d-30-7382J

YOUNG MARRIED MAN WANTS steady Position; undertake anything; good references. 'Phone 1122W. 3d-30-7385J

l Agents Wanted.

WANTED AT ONCE, POSITION AS Housekeeper by Respectable Young Widow with small family. Would accept same either in the City or in the Country. Apply Box 7372, Examiner Office. 3d-29-7373J

m Lost.

CURTAIN, REAR SIDE, FOR Dodge Car, Tuesday, in City. Finder call 460. 3d-30-7381M

SATURDAY NIGHT, SPARE TIRE, in vicinity of Apsley. Finder please 'phone Cooper's Cartage, 800. 2d-29-1w-7388M

FORD LICENSE PLATE BETWEEN Omemee and Lindsay, No. 306-210. Finder please communicate with J. L. Brooks, Omemee. 3d-31-7396M

ABOUT TEN DAYS AGO, STRING OF Small Oriental Pearls with Diamond clasp, centre of city. Reward at Examiner. 3d-31-7410M

ONE PAIR OF TORTOISE SHELL Glasses and Case, Friday Evening. Finder please leave at Examiner. Reward. 3d-29-7363M

RAINCOAT, LEFT ON TREE BELOW Second Bridge, July 24. Please return to Examiner Office. 3d-29-2152M

FRIDAY NIGHT, CHILD'S PATENT Leather Shoe. Finder please return to Examiner. 3d-29-7353M

TIRE CARRIER, TIRE, AND RIM, off Ford Car, on Norwood or Chemong Roads. Please leave at Examiner Office. 3d-29-2154M

LOST — LADIES' TRENCH COAT. Finder rewarded if left at Examiner. 3d-30-7399M

A YELLOW PERSIAN CAT, WHICH Strayed away from Joe Mann's Farm, Smith Township. Any information, please 'phone 932 ring 13. 3d-29-7355M

STEEL HUB OFF REO CAR, BEtween Belleghem's and Rutherford Avenue. Finder please leave at Belleghem's, 148 Hunter Street. 3d-29-2158M

TIRE AND RIM, ON NORWOOD Road, between 6th Concession of Otonabee and Norwood on Friday Afternoon. Finder please leave 471 Roger Street. Reward. 3d-28-7351M

SATURDAY NIGHT, PLAIN BAR PIN with Amethyst setting, on George or Charlotte. Please leave at Examiner. 3d-29-7372M

o Live Stock.

PURE-BRED OXFORD DOWN RAM Lambs, also Hereford Bull and Bull Calves; best type and breeding. R. E. Birdsall & Son, Birdsall. 'Phone 58 ring 3, Hastings. 4d-2,4,6,8-7354O 2 wkly-4,11-7354O

COW, PART JERSEY AND DURham, just freshened. 'Phone 971 ring 4. 3d-31-7418O

FOR SALE — GOOD YOUNG HOLstein Springer. 'Phone 977 r 5. 3d-31-2192O

PERCHERON HORSE, SOUND IN every way; good worker. Apply J. McMahon, Warsaw Road. 2d-31-7411O

ADVERTISE IN THE EXAMINER

PLAN FLIGHT.

Chicago Men To Attempt a Three Stop Flight Around World.

CHICAGO, August 4 (Canadian Press).—Two Chicago business men are planning a three-stop flight around the world, to start about October 1st, The Herald and Examiner says. The men named by the newspaper in the flight are Eugene McDonald, president of the Zenith Radio Corporation, and U. J. "Sport" Hermann, theatre owner and yachtsman.

The newspaper states that the men hope to complete the flight in about fifteen days, thereby beating the old record by thirteen days.

NORWOOD NEWS.

NORWOOD, Aug. 3.—The many friends of Mrs. W. Andrews and Mrs. (Rev.) J. Glover will be pleased to know that they are rapidly recovering from the effects of their serious injuries in a recent automobile accident on the Foxboro highway, and are at the former's home on Spring street.

The following is an extract from a letter dated July 27, 1927, from the military camp, Cobourg.

We arrived OK at 2 p.m. Monday. Had a nice trip here. The boys are all well and having the time of their lives and enjoying every minute. They find a little trouble learning the different bugle calls, but they are good students. Corp. Graham is the life of the boys. We certainly have a dandy bunch of officers, 15 in all.

Co. Q.M. Sgt. McKelvie has been promoted to warrant officer.

The most of the Norwood boys are in the officers Mess with J. R. and all are tickled to death to be there. He is good to them. Some storm last night. —One of the Boys.

Mr. Charles Fennell, of Thomasburg is visiting at the home of Mr. and Mrs. R. S. Fennell.

Mr. Marquette of Smith's Falls was a recent guest at the home of Mr. and Mrs. Richard Beamish.

Mrs. Pearson, of Toronto, was a guest of Mr. J. C. Riseborough, recently.

Mr. Percy Borland has been spending a holiday with his parents, Mr. and Mrs. Thos. Borland.

Mr. and Mrs. David Steele, of Shaunavon, Sask. were recent guests of Mr. and Mrs. Charles Blake.

Mr. Ben McMillan, of Calgary, Alta arrived in the village on Wednesday on a visit to his brother and sister, Mr. Robert McMillan and Mrs. Bert Scott.

Misses Jean and Laura Buck are spending a holiday at Locust Lodge, Bobcaygeon.

Mr. and Mrs. Webb and son returned to Niagara Falls, Ont., on Saturday, after a two weeks visit with Prof. and Mrs. Edwards.

Miss Smith, of Toronto, is the guest of Mrs. Alice Mullin.

Mr. and Mrs. John Weir, Miss Pauline Weir and Miss H. L. MacLachlan spent Wednesday afternoon with Mr. and Mrs. John Drope, at Roseneath.

Mr. and Mrs. William Sweetman and baby, Margaret, of Toronto, who have been holidaying at Stoney Lake, spent Thursday at the home of Mr. and Mrs. John Weir.

Mrs. J. Greenley, of Warkworth was the guest of her mother, Mrs. A. Liscumbe during the week.

Miss Olive Webster spent the week in Havelock, the guest of Miss Jean Thompson.

Mrs. Wood (nee Margaret Eaton) of Peterborough and Mrs. McLellan (nee Hazel Eaton) and children, of Toronto, were guests during the week of Mrs. John Brooks and the Misses Edith and Stella Burgess.

Miss M. Carter is visiting Mrs. Honeywell (nee S. McDonald) of Castleton.

Mr. Alex Leech was in Ottawa during the week attending the Poultry Congress.

Mr. J. Stan. Weir and Mrs. Weir, of Toronto, spent the week end with the former's parents, Mr. and Mrs. John Weir.

Miss Elva Portway, nurse-in-training at the Western Hospital, Toronto, spent the week end with her parents, Mr. and Mrs. W. Portway.

Miss Greta Clarke, of Toronto, is visiting her sister, Mrs. F. Webster.

Mrs. Keating and children of Seaforth are the guests of Mr. and Mrs. Paul Jenkins.

Mr. and Mrs. W. Howson and children, of Edmonton, Alta., are guests of the former's mother, Mrs. W. R. Howson.

Mrs. Ernest Hall and children, of Toronto are visiting at the home of Mr. and Mrs. J. F. Pearce.

Miss Barbara Foote is spending a holiday at Stoney Lake.

Mrs. W. Renwick (nee Mabel Harrison) and little son of Westwood, and Mrs. Chambers (nee Florence Harrison) of Windsor, were in the village on Saturday.

Mr. Milton Patterson, of Tweed spent the week end with his aunt, Mrs. James Calder.

Mrs. Clarke, of Rochester, N.Y., is the guest of her sisters, Mrs. John Baskin and Mrs. A. Moffatt.

Miss Lillian Howson is spending a holiday at Milnet, the guest of her friend, Miss Marjory Miller.

Mr. John Marks was in Ottawa during the week, attending the Poultry Congress.

Mr. and Mrs. Lou Cope, their granddaughter and her friend, who have spent a couple of weeks on a holiday in this district, left on Monday for their home in Dayton, Ohio.

Mr. Gordon Gerver attended the Poultry Congress in Ottawa during the week.

t General Notice.

TAXIDERMIST WORK DONE. HAVE your specimens mounted. Apply 156 London. 'Phone 878. 26d-42 7161T

PRIVATE SALE OF HOUSEHOLD Furniture ,267 Bethune. 3d-29-7365T

s Used Cars For Sale.

REO TRUCK, GOOD TIRES AND Starter; $40.00. Apipy 717 George 'Phone 2365W. 3d-30-7391S

MAXWELL TOURING CAR, IN good condition; 5 good tires. Will sell cheap for cash. Write Box 7403 Examiner. 3d-31-7403 S

$125.00 — FORD TOURING, GOOD appearance, fully equipped. Apply 11 Brioux Avenue. 'Phone 2117J. 3d-31-7404S

FOR SALE — CHRYSLER FOUR Sedan in first class condition, 1927 model. Apply 408 Homewood. 'Phone 1925W. 5d-31-7416S

Feathered Facts And Fancies

WRITER OF LETTER IS PROVED "FAKE"

Cannot Prove American Citizenship of 'Boardman' Say Consul and Paper.

SYDNEY, N.S.W., Aug. 4.—(British United Press.)—As residents of this city suspected, the so-called American Boardman who stirred up a veritable hornet's nest by writing a letter to the Sydney Sun denouncing Great Britain, has proved a fake. Following a protest by the United States Consul General, Ezra Lawton, that Boardman was not an American, the Sun immediately instituted inquiries "which failed to satisfy us as to Boardman's American citizenship."

Mr. Lawton then issued a statement that Sydney's American colony was too well treated to have any such views as those expressed by Boardman, adding, "Now that he has been proved a fake, I hope the writers of the letters replying to Boardman will forget the harsh things said in the heat of argument and natural resentment."

The letter responsible for all the trouble referred to Britain as an Empire" which murdered and robbed all."

BETHANY PERSONALS

BETHANY, Aug. 3.—Miss Olive Nelson, of Mono road, who has been teaching the junior room of the public school here for the past two years, was in the village last week, and tendered her resignation to the trustees of this school. She has accepted a school nearer her home. Miss Fierheller has been accepted here to fill the vacancy.

Mrs. Alice McGrath, of Toronto, is visiting her mother, Mrs. Johnston Morton.

Mr. John Staples, of Lindsay, spent Thursday with his mother, Mrs. John Staples.

Mr. Robert McMullen is a patient in Nicholls hospital, Peterboro', having undergone a minor operation. He is doing as well as can be expected.

Mrs. Baine, of Toronto, is the guest of Mrs. Alfred Driver.

Master Phillip Rogers, of Parry Sound, is visiting his uncle, Mr. Donald Lowes.

Mrs. Catharine Fowler and her daughter, Miss Mary, of Lindsay, Mrs. Thomas Connell and daughters, Misses Inez and Katharine, of Detroit, were guests of Mr. and Mrs. A. H. Monk, last week.

Mrs. Joe Stanley, of Toronto, is visiting with Mrs. David Cairns.

Mrs. George Foster has returned home after a visit with the Misses Kelly at Cavan.

Mr. Walter Bray, of Lindsay, spent the week-end with his mother, Mrs. William Bray.

Mr. Cecil Ward, of Toronto, spent the week-end with his mother, Mrs. John Ward.

Dr. Louis Bigelow, of Edgar, is holidaying with his parents, Mr. and Mrs. William Bigelow.

Mrs. Cyril Freeman and daughter, Miss Kathleen, have returned to their home at Grimsby after visiting friends here.

Mr. and Mrs. R. C. Warsam and Mrs. Grace Taylor left on a motor trip to the East coast. They expect to be absent for two weeks.

Mrs. Dr. J. J. Hamilton and children, Ruth and Frank, are holidaying at Greenhurst through the month of August.

Miss Doris Donley, who has been visiting her aunt, Mrs. Foster, returned to her home in Peterboro' on Saturday evening.

Mrs. Ida Carscadden is holidaying at Port Carling, Muskoka.

Miss Lillian Stoneham, of Peterboro', is holidaying with Miss Verna Belle Lee.

Mr. and Mrs. P. C. Brown and Mrs. Sarah Gray, of Grafton, were visitors to the village on Sunday.

Mr. and Mrs. Lloyd Davis, of Bowmanville, spent the week-end with Mr. and Mrs. Jeff Davis.

The many friends of Miss Hazel Jackson will be pleased to learn she has been accepted as nurse-in-training and given a cap, after three months on probation at Nicholls hospital, Peterboro'.

Messrs. William Brown and Harry Sutton spent Sunday with Millbrook friends.

Mr. and Mrs. Ezra Steer, and children, Norman, Lawrence, and Kathleen, together with Miss Margaret Steer, spent Sunday at Newcastle.

Miss Violet Jackson has returned home after a two weeks' visit with Grafton friends.

Miss Hazel Jackson and Miss Norma Ingram, of Peterboro', spent Thursday afternoon in the village visiting friends.

CALLED FIGHT OFF.

Honey-Boy Finnegan had to call off his fight with Red Chapman for the unofficial feather championship because he couldn't make the weight.

BINDER TWINE.

WE SELL BINDER TWINE OF THE highest quality, any quantity, from One Ball up. Also Fine and Coarse Salt, Pressed Plain and Iodized Salt; also Fly Salt. — Frank H. Dawson, Flour, Feed, Seed, and Grain. 'Phone 55, 380 Water St. tu-f-2435

q Wanted.

CAPABLE WOMAN WOULD BOARD and care for One or More Children; best of care, reasonable charge. Write Box 7361, Examiner. 3d-29-7361Q

A MODERN DUPLEX OR APARTment, Unfurnished and heated, Wanted by Young Couple. Telephone 2060 during day. 3d-30-7384Q

TEAM OF WORK HORSES, WEIGHT 1,600 each; also Set of Heavy Harness, Two Half-grown Pigs, also One Milk Cow. Apply H. Hamlin, 'phone 1394J. 3d-31-7412O

WANTED — FRONT DOOR, SEVEN by Three Feet ,with glass panel. Apply Box 7298, Examiner. 2d-30-7298Q

ROOM AND BOARD FOR MAN IN country for two weeks. State price. Write Box 7377 Examiner. 3d-30-7377Q

WANTED TO RENT OR LEASE five or ten acre farm, with house, out buildings. If possible near city. Box 7398 Examiner. 3d-31-7398 Q

WANTED— SMALL UNFURNISHED house to rent. Must have all conveniences. State location, number of rooms and rent, in reply, Box 7375 Examiner. 3d-30-7375

WANTED—COMFORTABLE, WELLFurnished Room and first-class Board, vicinity C.G.E. Apply Box 7390, Examiner. 3d-30-7390Q

10 YOUNG PIGS, 2 BROOD SOWS, due to farrow ten days. 'Phone 1368W. 3d-30-7387O

FOR SALE

One Second-hand Double Riding Plough, One Second-hand Waggon, Two Second-hand Cream Separators.

See our New Enamel Milk Container on Melotte Separator.
Pumps Sold and Repaired.
See our Ploughs and other Farm Implements.

W. J. DAVIS

Phone2983 379 Water St

WHAT'S YOUR RATING

ANSWERS

Here are the answers to questions on page 5.

1.—Rosetti, leader of the Preraphaelite Brotherhood in England.

2.—Marco Polo (1254-1324). He, his father, and his uncle were the first Europeans to travel into China and report what they had seen. When Marco returned after years of wandering, it is said that his wife mistook him for a beggar.

3.—Lake Cayuga.

4.—A celebrated American outlaw; a noted American novelist, who resided in England and finally became an English citizen.

5.—Footguards of the Turkish sultans. In the middle ages and until the close of the Seventeenth century they were for the most part Christians, but later Mohammedans joined them because of the privileges they had.

6.—Robert Louis Stevenson (1850-1894).

7.—Michigan, Erie, Huron, Superior, and Ontario.

8.—A large and venomous spider.

9.—Charles Dickens.

10.—The Gulf of Aden, an arm of the Arabian Sea.

(Copyright, 1927, McClure Syndicate.)

NOTICE TO CREDITORS.

IN THE ESTATE OF MISS MARY J. EDMUNDS.

The Creditors of MARY J. EDMUNDS, late of the City of Peterborough, in the County of Peterborough, Spinster, who died on or about the Fifth Day of May, 1927, and all others having Claims against or entitled to share in her Estate, are hereby notified to send by post prepaid, or otherwise deliver to the undersigned Solicitors for the Administrator of the Estate of the said Deceased on or before the Twenty-seventh Day of August, 1927, their Christian and surnames, addresses, and descriptions, full particulars of their Claims, Accounts, or Interests, and the nature of the Securities, if any, held by them.

Immediately after the said twenty-seventh Day of August, 1927, the Assets of the said Deceased will be distributed amongst the Parties thereto, having regard only to Claims or Interests of which the Administrator shall then have notice, and all others will be excluded from the said distribution.

DATED the 27th Day of July, 1927

PECK, KERR & McELDERRY,
415 Water Street, Peterborough, Ont.,
Solicitors for the Administrator.
4d-28,4,11,18-2121

Binders

New and second hand Pea Harvesters, Binder Twine.

W. BURNS

International Harvester Co.
Phone 429 - Near C.P.R.

CHINA PAINTING
Mrs. Langley McCarthy Teaches Biscoffs' New and Beautiful Work in CHINA PAINTING

FOR SALE

$5,000 Double Brick House, central, plumbing, 6 rooms east side.
$4,000 6 Roomer Brick House, west side, all modern, garage.
$1,400, 5 roomed House, 1-2 acre of land, stable, $200 cash.
$4,000, 6 Roomed House, Hardwood floors, all modern, $300 cash.
Two good houses. Will exchange on a good car.
$2,000, 6 Roomed Cottage, all modern hardwood floors.
$4,800, Brick Bungalow, new, a good buy.
$2,400, 7 Roomed Frame House, all modern, $400. Balance as rent.
Several good farms. Will take city property.

CHAMBERS & MILLS, AGENTS.
Office, 341 - Residence, 1391W
Mills—'Phone 1493W.

FOR SALE AND EXCHANGE

Double House, central, all modern; fine condition, showing 10 per cent. A good investment $6,000
Nice Brick House, edge of city, all well furnished, extra lot, stable; to close an estate as it stands, $4,500
All-Modern Brick, attic finished, Barnardo Avenue; owner moved away; bargain 5,500
Store and Dwelling, good corner, East City, fine lot, stable $3,500
Bargain for Builder in Lots, room for 8 Houses, near Clock Works.. $400
Two Small 5-Room Houses, $1,600 each, rented; take Ford or Chev. Sedan Car.
We have inquiries for Houses, Farms, Lots, Motor Cars for exchange. What have you?
Houses to Rent. See Us.

RUTHERFORD & NUGENT.
282 George Street. 'Phone 142.

HOME BUILDING.
Call or 'phone for Plans and Estimates on Houses, Garages, etc. Metal Garages complete, $95.00 up. Houses built on Monthly Payment Plan.
A. B. CUNNINGHAM,
331 Reid Street.

BARRISTERS AND SOLICITORS.

GORDON & O'BRIEN —Barristers, Solicitors, Notaries. Money to loan on easy terms. Special attention to Patents and Trade Marks. Phone 219. Hon. G. N. Gordon, K.C., J. A. O'Brien.

J. R. CORKERY, Barrister, Solicitor, Notary Public. Office, Ground Floor, 414 Water St., Peterborough. Five doors North of Hunter street. Money to loan at current rates on easy terms.

S. T. MEDD—Barrister, Solicitor, Notary. Office over the Dominion Bank, corner of George and Simcoe streets. Telephone No. 22. Private funds to loan at current rates upon easy terms.

R. R. HALL—Barrister, Solicitor, etc., Peterborough, Ont. Office, corner of Hunter and Water streets, over the Canadian Bank of Commerce. Trust Funds to loan on easy terms of payment.

JAMES FORDYCE STRICKLAND—Barrister, Solicitor, Notary Public. Peterborough. Phone 191. Money to loan, 375 Water Street.

WILFRID F. HUYCKE—Barrister, Solicitor, Notary Public. 295 Water street. Telephone 239.

PECK, KERR & McELDERRY—Barristers, Solicitors and Notaries. Office, Water street, Peterborough. Money to loan at the lowest current rates of interest. Telephone 1950. E. A. Peck, F. D. Kerr, K.C., V. J. McElderry.

MEDICAL.

DR. BUCHANAN, F.R.C.S., Edinburgh M.R.C.S. Eng., L.R.C.P., London, Eye Ear, Nose and Throat Specialist. Hours, 9-11, 2-4 p.m., and 7-8 p.m. Phone 519. Office, corner Water and Murray streets.

DR. C. C. CRAGG, Eye Ear, Nose and Throat. Office, Clinic Building, corner Charlotte and Reid. 'Phone.

VETERINARY.

DR. W. F. McILROY, Vet. Sur., office and residence, 190 Charlotte St., Coarlbond Bldg., Peterboro. Phone 1623J.

SURVEYOR.

F. T. WEBSTER, Ontario Land Surveyor, Registered Professional Engineer, formerly of Ottawa. Phone 2540.

Renew Your Subscription

For Sale and Exchange

$3,100 — Six roomed modern brick, lot 40 x 100, first class location.

$4500 Central Apartment, two sets of plumbing, hardwood floors. Live in one and Rent the other at $25.00 per month ,and see what it will cost you for yours. INVESTIGATE.

$4200 Nice modern Brick, hardwood floors. Best locality. Take Lot or Car as part.

$4500 Wanted to trade Seven-Roomed Brick, hardwood floors, double lot, on a good Farm of 100 acres.

$4300 Wanted to trade, Good Brick House, garage, ½ lot on House in Bowmanville.

Make enquiries of above. It will pay you.

See H. J. McCANNAN
140 Simcoe Street
Phones 46 and 772

RAILWAY TIME-TABLES.

CANADIAN PACIFIC RAILWAY
Effective Sunday, May 1st

Going East—
8.10 p.m.—Indian River, Norwood, Havelock, Bonarlaw and Tweed. Daily except Sunday.
11.59 a.m.—Havelock, Tweed, Kingston, Smiths Falls, Ottawa, Montreal, Quebec, Boston and New York. On Sunday to Havelock only.
11.36 p.m.—Havelock, Tweed, Kingston, Perth, Ottawa, Smiths Falls, Montreal, St. John, Boston and New York. Daily except Saturday. Sleepers Montreal and Ottawa.
12.35 a.m.—Havelock, Tweed, Perth, Smiths Falls and Ottawa. Daily.

Going West—
4.20 a.m.—Myrtle, Toronto, Guelph, Goderich, Hamilton, Galt, Woodstock, St. Thomas, London, Chatham, Detroit, Chicago and New York. Daily.
4.50 a.m.—North Toronto, Agincourt, Owen Sound, Orangeville, Teeswater and Brampton. Daily except Sunday.
7.35 a.m.—Toronto, Hamilton, Brantford, Buffalo, New York, Galt, Woodstock, London, Chatham, Detroit and intermediate points. Daily except Sunday.
7.00 a.m.—Bethany, Lindsay, Orillia, Port McNicoll and intermediate points. Daily except Sunday.
3.30 p.m.—Toronto, Hamilton, Buffalo, Rochester, Boston, Woodstock, London, Windsor, Detroit, Chicago and intermediate points between Peterboro and Toronto. Makes connection with Vancouver Express for Winnipeg and Vancouver. Daily.
6.30 p.m.—Lindsay, Toronto and intermediate points. Daily except Sunday.

CANADIAN NATIONAL RAILWAYS
(Timetable corrected to date)

No. 96—7.00 a.m. for Port Hope, Oshawa, Toronto, Buffalo, Windsor and points on main line east of Port Hope.
No. 93—8.20 a.m. for Lindsay, Blackwater, Orillia, Midland and Toronto.
No. 371—8.30 a.m. for Lakefield.
No. 98—8.35 a.m. for Hastings, Campbellford, Belleville, Kingston, Montreal, Halifax and Boston.
No. 92—12 Noon for Port Hope, Cobourg, Montreal, Ottawa, Toronto, Hamilton, New York, Philadelphia; also makes connection with the International Limited for London, Windsor, Detroit, Port Huron and Chicago.
No. 372—12.10 p.m. for Lakefield.
No. 100—12.15 p.m. for Hastings, Campbellford, Belleville, Ottawa, Montreal.
No. 95—5.15 p.m. for Lindsay, Blackwater, Orillia, Toronto and makes connections with the "Confederation" for Winnipeg and Vancouver, also the "Maple Leaf" for Detroit and Chicago.
No. 99—8.05 p.m. for Omemee and Lindsay.
No. 94—8.59 p.m. for Port Hope, Kingston, Montreal, Halifax, Boston, Portland. Carries through sleeper Peterboro to Montreal.
All trains operate daily except Sunday. Eastern Standard time.

—FOR RENT—
Houses, 5 and 7 Rooms, central; all conveniences, at $16.00 and $20.00 per month.
Apartments, 5 and 4 Rooms, central; all conveniences, freshly decorated; $16.00 and $18.00 per month.
A. LOW & CO.
383 Bethune Street
'Phone 607—Nights and Holidays 1027

Telephone 700 When You Want Your
PIANO OR ORGAN TUNED
Player Pianos a Specialty
All Work Guaranteed
W. H. CUNNINGHAM
500 Weller Street

DAVIS-THOMPSON COMPANY, LTD.
Insurance and General Agency
433 GEORGE ST. PHONE 40

4% INTEREST, compounded Half-Yearly, Paid on Deposits

One Dollar opens an account. Special facilities afforded Depositors for the convenient transaction of their business, and accounts are subject to cheque withdrawal.

For Sums of $100 and upwards this Company's Debentures are issued in terms of one to five years, bearing special rates of interest, depending upon the term of investment.

TORONTO SAVINGS AND LOAN CO.
435-437 George Street
Peterborough

ADVERTISE IN THE DAILY EXAMINER.

LOCALS

WANTED AT ONCE—
Capable Stenographer, Male or Female. Apply Box 2183, Examiner.
2d-29-2183

MOONLIGHT.

Queen Alexandra Circle, A. O. F., are holding a moonlight, per steamer Stoney Lake, on August 5th. Tickets 25 cents. Bluebird Orchestra.
3d-30-2-4-2147

DR. A. W. McPHERSON.

Office hours, 1 to 3.30 and 6.30 to 8.00. Nights, Thursday afternoons, and Sundays at Chemong. Tel. 180-R 1.2. Special attention to infant feeding and diseases of children.
26d-33-1934

ANOTHER WATER TRIP TO LINDSAY.

On Monday, August the 8th, steamer Stoney Lake will leave the George street wharf at 7.30 a.m. for Lindsay. Passengers will return by C.N.R. train about 8 p.m. Round trip, boat and rail: Adults $1.50, children 75c.
3d-2-4-6-2161.

MOWER AND BINDER KNIVES SHARPENED, 50c EACH AT TAYLOR'S

Our grindstones all run in water. Lawn mowers sharpened $1.00 each, called for and returned. Razors, scissors and knives sharpened; saws filed and set; umbrellas repaired and recovered. Will close Thursday afternoon during July and August. Wm. Taylor, 221 Hunter Street West. Phone 109J. TTS

NOTICE

For the September bride, beautifully embroidered linens, gifts for showers, brasses from the Orient, Korean mission cloth for ladies and children's dresses, and smocks from the Industrial schools of Korea. A sale of these goods will be conducted at the millinery parlors of Ennis and Armstrong, 376 George street, on Friday and Saturday, August 5th and 6th, under the direction of Group D of the Women's Missionary Society of George Street United Church.
3d-30-2184.

SANITARY ICE SUPPLY
ICE
PHONE 147
TICKETS IF CONTRACT
Wonderful Hemlock Slabs "Dry."

White Felt Hats
Cleaned
Millinteria
163 Charlotte Street. Phone 30.

DR. F. P. McNULTY.

Office hours 1-4 p.m., 7-8 p.m. Nights, Thursday afternoon and Sunday, Chemong Park, telephone 180 ring 1-1. 26d-31-1900.

EXCURSION.

Coldsprings and Stewarts Hall Sunday schools picnic on Friday, Aug. 5. Steamer Stoney Lake leaves George street wharf 8 a.m.
2d-29-2175.

U. F. O. TWINE.

All those wishing to secure twine at this low price should do so at once, as we only have a small supply left. 'Phone 642W, or call at 257 Charlotte street.
2d-29-2178.

NOTICE

Nurse Huxley of Toronto (late of England) will lecture on the Market Square at 9 o'clock on Saturday morning next. 2d, 30, 7406

CARD OF THANKS.

The family of the late Mr. A. Elliotson, of 37 Stewart street, Peterborough, wish to thank the doctors and nurses at Nicholls Hospital, also the friends and neighbors for their kindness and sympathy during their recent sad bereavement.

NOTICE

A Special Meeting is called for 7.30 o'clock tonight to make arrangements for the funeral of our late Brother James Armstrong of L.O.L. No. 1175, at Victoria Hall. The funeral will be held on Friday at 2 p.m., from his daughter's residence, 18 Maria Street. All Brethren are requested to be at Lodge Rooms, at 1 p.m. Friday; also visiting Brothers are asked to attend. Wm. F. Cornwell, Rec. Sec.
1d, 29, 2188

ST. GEORGE'S CHURCH, SOUTH PETERBOROUGH.

On Thursday, August 4th, the Women's Guild are holding a lawn social and sale of work and home-made cooking on the Church Grounds. Afternoon tea and refreshments served. A musical programme.
1d-29-2193.

4 FOR $1.00 TICKETS.

Peterborough Exhibition Patrons will have the opportunity of purchasing All Next Week, at R. Denne's Store, opposite the Market, a Strip of FOUR ADMISSION TICKETS FOR ONE DOLLAR.

This Advance Sale is Limited to 2,000 Tickets Only, and Closes SATURDAY, AUGUST 13.

PETERBOROUGH EXHIBITION BOARD.
3d-31-2191

Advertise in The Examiner

Presentation Gifts

Our New Assortment of WEDDING and PRESENTATION GIFTS are beautiful and very much admired:

New Casseroles and Pie Plates.
New Wrist Watches.
New Diamond Rings.
New Silver Tea Sets.
New China Clocks.

We are showing the newest and best in Gifts.

Come in and Inspect these New Gifts.

Priced from $3.50 up to $25.00.

Warne Bros.
DIAMOND HALL
Phone 880

OLD LADY HURT IN CEMETERY

Mrs. William Taylor Has Arm Fractured By Fall.

SLIPPED ON STEPS.

On her way home after decorating the graves of relatives, Mrs. William Taylor, Sherbrooke Street, slipped on the steps beside the fountain in Little Lake Cemetery, and fractured her arm near the shoulder.

Two passers-by, Mrs. Victor Hamilton and Mrs. Watson, went to the assistance of the injured lady, who is 87 years of age. Mr. Milligan hurried her in his car to the Clinic, and after she had been given medical treatment, took her to her home.

She is now making satisfactory progress.

BIRTH.

WELSH.—To Mr. and Mrs. J. L. Welsh, 581 Roger Street, at St. Joseph's Hospital, July 27th, 1927, a daughter.

THREE BODIES FOUND IN MINE

Total Number of Known Dead at Clay, Ky., is Now Seven.

NINE MEN MISSING.

CLAY, Ky., August 4 (Canadian Press). — Three unidentified bodies were found early to-day by rescue workers in No. 7 Mine of the West Kentucky Coal Company, when an explosion occurred yesterday. The total number of known dead is seven, with nine men still missing.

IN POLICE COURT

There was quite an Asiatic array in the prisoner's box in Police Court this morning when five Chinese appeared, charged with being in a place where smoking and inhaling of opium was being carried on.

Last night Sergeant Thomas and three officers raided a Chinese laundry at 348 Charlotte Street, and found the five men in the building and the room blue with opium smoke. A full array of opium pipes and other smoking utensils was found.

Four of the men pleaded guilty to the charge of being in a room where opium smoking was going on and were fined $20.00, and $6.75 costs.

J. W. Reid appeared for the prosecution, and asked that the fine be not too heavy, as the Chinese in this city are usually law-abiding men, but it is when one from another city comes in that they get into trouble.

Hum Tor, who comes rfom Montreal, was fined $25.00, and $6.75 costs, as he was considered the ring-leader of the outfit.

A fifth man pleaded guilty to selling opium, but he was remanded for a week.

AROUND THE CITY

The Kiwanis Bantams will practice Friday evening, August 6th at the Sacred Heart Church grounds. All players are requested to be on hand early.

Bank clearings for the week were $511,704.

WEDDING BELLS.

BLACK—SHAW.

On Wednesday, August 3rd, Charlotte Luella Shaw, second daughter of Mrs. S. Donnelly and the late Robt. Shaw of Millbrook, was married to Mr. Morley Munro Black, of Liverpool, Kingston Road, eldest son of Rev. A. J. and Mrs. Black of Plainfield. The marriage took place in Plainfield, the groom's father officiating, only the immediate families being present.

The bride, who was given away by her mother, wore a French sleeveless frock of ivory and yellow figured chiffon, having a tiered skirt banded with pale yellow georgette, and yellow hat. Parchment blonde coat, with kid shoes and gloves to match, completed the bride's costume.

Following the ceremony, Mr. and Mrs. Black left on a motor trip to Buffalo, Detroit, and other points, after which they will reside at Liverpool, Kingston Road.

SHARPE—TAYLOR.

Saint Paul's Presbyterian Church was the scene of a very pretty wedding yesterday when, at one o'clock, the Rev. Mr. Rodgers, of Toronto, in the presence of about forty friends, united in marriage Miss Jean Taylor, daughter of Mr. and Mrs. E. A. Taylor, 313 Bethune street, and Mr. Ormond L. Sharpe, son of Mr. and Mrs. W. Sharp, George street.

The altar of the church was daintily decorated with baskets of sweet peas and maiden hair fern.

The bride, entering the church on the arm of her father to the strains of the Mendelssohn wedding march, played by Mr. Martin B. Chenhall, looked charming in a dress of yellow georgette, with hat to match, and blonde shoes and stockings. She carried a bouquet of pink roses and wore a three strand string of pearls, the gift of the groom. Her attendant, Miss Winnie Taylor, of Sebringville, was dressed in poudre blue georgette, with blonde hat, shoes and hose. The groom was attended by his brother, Mr. Allan Sharpe.

The ushers for the occasion were Mr. Fred Elliot and Mr. Allan Sharpe.

After the wedding a reception was held at the bride's home, where the decoration schemes were beautifully carried out in pink and white.

After a dainty buffet luncheon, catered by Hoopers, Mr. and Mrs. Sharpe left on the 3.30 train for Toronto, Niagara and other points. The bride travelled in a dress of Grecian rose with white sport hat and a black satin coat trimmed with white fox.

Out of town guests present were Mrs. Wescott and daughter of Toronto, Mr. and Mrs. Herb Elliott, of Lindsay, Mrs. Dave Elliott of Belleville, Miss Winnie Taylor of Sebringville, and Mrs. Douglas of Warsaw.

Among the many useful and beautiful gifts received by the young couple was a set of community silver, presented to the bride by the members of the staff of the Sun Life Insurance Company, where Miss Taylor was formerly employed. Previous to her marriage the bride was made the recipient of many beautiful gifts at a miscellaneous shower given for her by the members of the combined staffs of the Sun Life Insurance Company.

Mr. and Mrs. Sharpe are expected home about the fifteenth of August. They will live at 313 Bethune street.

LATE WANT ADS.

FOR RENT — GOOD FIVE-ROOM Brick House, in central locality; all newly decorated and ready for immediate possession. Apply 545 George. 2d-29-2136M

BOYS' CAMP IS GREAT SUCCESS

Rev. H. B. Neal, Wooler, is the Chairman of First Northumberland Boys' Camp.

LARGE ATTENDANCE.

The first boys' camp ever held in Northumberland convened in the beautiful maple grove on the south drive of Presquile Point on July 7 to 14.

From every point of view the camp was a great success and the interest and enthusiasm of the boys was indicative of their appreciation of having the privilege of a week in such a suitable and beautiful place under capable leaders in a helpful program.

Eighty boys and leaders quite representative of the county were present. There were boys from Campbellford, Wooler, Baltimore, Grafton, Brighton, Smithfield, Castleton and Hilton.

The idea of a camp for Northumberland was suggested at Wooler, at the time of the Boys' conference last autumn. Rev. H. B. Neal of Wooler was elected chairman of the camp committee, and since that time has worked and planned for the camp. In April there was a meeting of the camp committee at Warkworth when sub-committees were appointed to help on the work of the camp. The site of the camp, Presqu'Ile Point, was finally selected as the most suitable though not the most central for the county.

Rev. H. B. Neal made a very happy choice in choosing Rev. R. H. Rickard, junior principal of Albert College, Belleville, as camp director. Rev. Rickard gave the camp most excellent service in that part of the camp activities.

Rev. J. W. Edwards of Brighton, as business manager, made a great contribution to the success of the camp.

On the first afternoon of the camp, the whole camp was organized according to tribes, each tribe having a big chief, a little chief and a number of braves. The following were the tribes: Mohawk, Cayuga, Sioux, Cree, Onondagas, Chippewa, Wolves, Blackfeet and Owls.

Each day's program consisted of morning worship, Bible study, recreation, baseball, swimming, nature study, hikes and the closing campfire talk.

The camp was very fortunate in having Orval Killey of Warkworth give them very interesting and helpful talks on Canadian birds and to illustrate his talks with a splendid set of slides.

Mr. C. F. Plewman of the Boys' Work Board visited the camp.

Mr. Chas. A. Cooke, of Ottawa, gave a splendid concert on Wednesday evening to the boys and their friends.

The meals of the camp were all that could be desired. There were lots of good things well prepared by the camp cook, Mrs. W. McColl of Wooler.

Everybody went away from camp feeling that it was a great week of fellowship and most helpful in preparation for the big things of life. The camp committee is looking forward to another camp next year, and even a better one than this year, if that is possible.

The chairman of the camp committee, Rev. H. B. Neal, and the members of the committee are greatly pleased with the first undertaking of its kind in Northumberland. The equipment and tents are to be left for the first Northumberland girls' camp, which moved in the morning the boys' camp broke up.

The camp committee wish to thank the parents of the boys, the leaders and the commission and all who helped make the camp a success.

C.N.R. CROSSINGS ARE IMPROVED

A Good Job Has Been Done at Simcoe and Charlotte Streets.

PAVEMENT LAID.

The city and the C. N. R. are to be congratulated on the greatly improved condition of the railway crossings at Charlotte and Simcoe streets. For years it seemed impossible to do anything to make them fairly passable for any length of time, but now motorists can find no fault with their condition. The Hunter strseet crossing is being put in the same good shape.

DRUGS
Phone 274
VACATION SNAPSHOTS
... very important. You ought to get 100 per cent. results from every Roll. Our Customers are getting that! Just think! 42 Prints from 7 Rolls! YOU can duplicate those results. Buy AGFA FILMS from us, and let us finish them. We give 7 hours' service. Leave them at 9.00, get them at 4.00 o'clock.
BORLAND'S DRUG STORE
228 Charlotte Street — The Store with the Yellow Front
WE DELIVER - - - OPEN EVERY NIGHT

IN MEMORIAM.

HUDSON.—In loving memory of my mother, Mrs. William E. Hudson, who died August fourth, 1913.

"Yes, she sleeps, but not forever,
In a lone and silent grave;
Blessed promise she shall waken,
Jesus died the lost to save.
In the dawning of the morning,
When the troubled night is o'er,
All the buds in beauty blooming,
Will rejoice to see her more."

—Inserted by her Daughter Minnie.

IN MEMORIAM.

In ever loving memory of my dear daughter, Jeannie Watterson who passed away Aug. 4th, 1922:

Time may fade from year to year
And friends from day to day,
But never will the one I love
From memory fade away.

As I loved her so I miss her,
In my memory she is near,
Loved, remembered, longed for always
Bringing many a silent tear.

—Ever Remembered By Her Mother.

Get Your Parts at
PETERBOROUGH AUTO WRECKERS
Parts for All Cars. Also Batteries for All Makes of Cars. Cheap.
PETERBORO AUTO WRECKERS
178 SIMCOE STREET —'Phone 2962—
3 Mths, Mon, Thurs., June 13 to Sept. 13

TO-NIGHT
CHEMONG
REGATTA DANCE
Columbian Orchestra
NOVELTIES
Biggest Dance of the Year

Ye Olde Firme Heintzman & Co.
Your Holiday Records
Our Latest Orthophonic Records!
"AT SUNDOWN"—
Fox Trot—This is a wonderful number.
"CALLING"—
Fox Trot—You will take one when you hear it.
'DAWN OF TO-MORROW'
The new Waltz Hit.
Call and have them Demonstrated.
HEINTZMAN HALL
"The Hall of Harmony"
'PHONE 258
2d-30

STONEY LAKE BOATS
Steamers will leave Lakefield at 9 a.m., 12.45 p.m., 5.45 p.m., on arrival of Train leaving Peterborough at 8.30 a.m., 12.10 p.m., and bus leaving Peterborough at 5.10 p.m.
Steamers will leave the Lake to have Passengers arrive in Peterborough at 8.10 a.m., 11.35 a.m., and 5 p.m.
STONEY LAKE NAVIGATION CO.
FRANK G. YOUNG, Manager.
434 Park Street. - 'Phone 548
June 20 to Sept. 20

SUPER RADIO SERVICE
SETS—REPAIRS—SUPPLIES
Eleven Years' Experience.
ROY A. WHITE,
103 Dublin St. - 'Phone 1452
TTS, 2157

Stop That Knocking
Carbon Removed from Engine Cylinders by the Oxygen Process, While You Wait.
MILLARD'S BICYCLE SHOP
225 Hunter Street. Phone 224

Vegetables

OUR Vegetables are always fresh and choice. They are shipped to us direct—and we always price them low enough to dispose of them quickly. This assures freshness. Just look at these prices:

Fresh Tomatoes, Lb.. 19c
Onions, Beets and Carrots, bunch 5c
Fresh Cabbage, lb. ..3c
Potatoes, 15-lb. peck, 39c
4 lbs. Cooking Onions 25c

CEREALS
3 Jersey Corn Flakes, 23c
3 Quaker Corn Flakes, 25c
2 pkgs. Shredded Wheat, 23c
2 pkgs. Puffed Wheat, 25c
Kellogg's All Bran ..19c

SPECIAL ON BROOMS
Regular 43c Brooms, for Friday and Saturday, only
29c

Chateau Cheese, ½-lb. pkg. 19c
Try Our Special Loaf Cheese, lb. 29c
Prime Canadian Cheese, lb. 25c

PRESERVING NEEDS

10 lbs. Pure Cane Sugar 65c
2 doz. Rubber Rings 15c
4-Screw Zinc Rings, doz. ... 19c
Parawax, 1-lb. pkg. 14c
Crown Gem Jars—Pints, doz., 95c
Quarts, doz. $1.19
½ Gallon $1.59

SURPRISE SOAP DEAL
10 bars Surprise Soap and one Large Size Kitchen Bowl, blue and white enamel. Regular $1.65, for **$1.20**
(A limited quantity to each store.)

6 GRAPEFRUIT FOR **25c**
PURE CLOVER HONEY, 5-Lb. Pail .. **65c**
2 Lb. PURE LARD 33c
24 Lb. PASTRY FLOUR 99c
ROSE BAKING POWDER 18c

We Sell For Less | *Boyle's* CASH & CARRY GROCERY. | We Deliver $3.00 Orders FREE

Shredded Wheat 11c
Package - - -

ORANGE MARMALADE 40-Oz. Jar **33c**
SHIRRIFF'S TRUE VANILLA, 1½-Oz. Bottle. **17c**
HEINZ BAKED BEANS Medium, 15c——3 FOR **43c**
POTATOES Peck **37c**
GRAPEFRUIT 5 for **25c**
RASPBERRY JAM 40-Oz. Jar **41c**
PRINCESS SOAP FLAKES Package **19c**
CHRISTIE'S DIGESTIVE BISCUITS, Lb. **29c**
TOMATOES Home-grown, Lb. **25c**
HONEY, Pure Clover, 5-Lb. Pail, 75c. 10-Lb. Pail **$1.39**

LARGE KITCHEN BOWL, 10 SURPRISE SOAP
Bowl is white lined blue granite, in a large, useful size. $1.65 Value **$1.20**

CROSSE & BLACKWELL
Asparagus Tips 37c
Dundee Marmalade, Jar 24c
Sockeye Salmon, ½-Lb. Tin 29c
Pickled Onions, Bottle 45c

Cucumbers, each ..... 10c and 15c
Carrots and Beets ..... 5c, or 6 for 25c
Celery, Bunch 19c
Butter Beans, Lb. 10c
Cabbage, Each 15c
Redpath's Sugar, 13 Lbs. 97c
Huckleberries, Quart Box 25c
Lemons, Dozen 33c
Oranges, Dozen ..... 45c and 67c
Pears ..... 5 for 25c
Apples ..... 2 Lbs. for 25c
Zinc Rings, Dozen 17c
Rubber Rings, Dozen 8c
Pint Jars, Dozen 99c
Quart Jars, Dozen $1.19

It's Fresh. It's Clean. *Orders of $3.00 or Over Delivered Free*
PORTER S. WHITE CO.
Phones: 1900, 2560, 2906 Groceterias 332 GEORGE STREET, 246 CHARLOTTE STREET, 150 PARK STREET N.

HOME EDITION

The Evening Examiner

IF IT WILL HELP PETERBOROUGH AND DISTRICT, THE EXAMINER IS FOR IT

VOL. LX., No. 29 — PETERBOROUGH, FRIDAY, AUGUST 5, 1927 — PRICE THR...

RUM RUNNERS TURN REVERSE

Cargo

TWO GERMAN PLANES READY FOR OCEAN HOP

Flight Will Be Made By Two Specially Built Junker Planes.

CARRY THREE MEN.

Expected Start Will Be Made From Dessau Within Ten Days.

DESSAU, Germany, August 5.—Its enthusiasm fired by the three American flights to Europe and especially by the Chamberlin and Levine flight to Kottbus, Germany has accepted America's challenge in the air.

The Junkers Airplane Company at Dessau to-day officially announced the impending flight of two all-metal monoplanes from Dessau to New York within a week or ten days. Each plane will carry three men and will hop off within the time specified, weather permitting.

This most difficult flight— more difficult even than the Chamberlin flight, because of the adverse wind conditions which have to be battled by a longer stay in the air and consequent use of more gasoline—will be participated in by two specially built Junkers planes, the Europa and the Bremen.

The flight is being backed by the newspapers of William Randolph Hearst, the American publisher; the North German Lloyd Steamship Company and the Darmstaedter and National Bank.

Correspondent Passenger.

In his desire to aid in the development of trans-Atlantic aviation as well as aid in the securing of better understanding between nations, Mr. Hearts has offered a total of $33000 toward making possible the flight. Fifteen thousand dollars is being paid outright for the privilege of sending a correspondent along in one of the planes as the first correspondent passenger in a trans-Atlantic

Personnel Of Planes.

A second $15,000 is being offered as a prize for the first airplane which reaches the American continent from continental Europe. The remaining $3,000 is offered as a prize for the second airplane to reach the American continent from continental Europe.

The personnel of this first attempt at a dual flight across the Atlantic and the first attempt to fly to America from continental Europe since the ill-fated Nungesser-Coli flight, will be as follows:

The "Europa"—Pilot, Johann Ristics; navigator, Cornelius Edzard; and passenger, Hubert R. Knickerbocker.

The "Bremen"—August Loose, captain; Hermann Koehl, observer pilot; and Baron Behrenfriend Gunther Von Huenefeld, passenger.

The twin trans-Atlantic planes virtually are ready to take off now. The roar of their propellers in the trial endurance flights periodically interrupted final conferences which led to the Junkers' public announcement to-day that the flight would take place and that the sole newspaper rights to the stories of all concerned in the two planes would be the property of the Hearst newspapers alone.

ANCIENT ROAD FOUND IN ROME

Relics To Be Left Just Where They Were Uncovered.

VALUABLE FINDS.

ROME, Aug. 5.—Important archaeological discoveries in the area of the capital were made recently during the demolition of some municipal buildings. Traces of a road believed to be the original Clivus Capitolinus have been found on the slope of a hill where the temple of Jupiter Capitolinus once stood.

The discovery included building materials, pottery and other archaeological fragments dating from the sixth century.

The location of the road is expected to throw important light on the topography of the ancient city. All the objects found will be left on the spot where they were unearthed, according to a decision by the governor of the city.

IN POLICE COURT.

Four boys pleaded guilty this morning to shooting crap on Sunday last in the Township of North Monaghan and were fined $5.00 and $5.65 costs each.

A local man changed his plea this morning from not guilty to guilty in the charge of non-support of his wife and family and was let go on suspended sentence, providing he pays the costs and gives a guarantee that he will pay his wife $12.00 a week.

Swiss Hotel Swept By Water Avalanche

GENEVA, August 5. — A mountain torrent whose waters were full of boulders, mud and trees, descended upon Venyutaux, near Montreux, yesterday, and swept through the Hotel Richelieu, gardens, and promenades into the Lake of Geneva, causing heavy damage.

The hotel was full of guests, including a number of Americans, when the torrent entered suddenly, driving them to the higher floors for safety. Trees hurled against them smashed the doors and windows of the basement, and the lower floor, containing salons ,dining and smoking rooms, was quickly flooded and covered with debris.

PRINCES ARRIVE AT BROCKVILLE

No Ceremonies Planned at Island City—Leave For Kingston.

LITTLE HAND-SHAKING.

BROCKVILLE, Aug. 5. Canadian Press.' — The Prince of Wales and Prince George arrived here at 10.45 a.m., a couple of hours ahead of Premier Baldwin, and left almost immediately for golf at the country club.

At Smith's Falls and other points along the route from Ottawa crowds were gathered to see the royal train go by. Rain fell as the train arrived here but in a few moments it cleared away, the sun shone again and the royal brothers appeared in grey flannels; ready for the links.

They drove away preceded by motor cycle riders.

Premier Baldwin and party arrived in the second section of the train, and with the Princes, were guests of Mrs. G. T. Fulford at luncheon.

This afternoon, the party visits the Thousand Islands en route to Kingston.

The reception of the two princes at Brockville was purely informal. There were no addresses of welcome.

Presentations Limited.

TORONTO, August 5. Canadian Press. — Only a chosen few will be allowed to shake hands with the Prince of Wales at the civic reception to be tendered him on a visit to Toronto to-morrow according to the plans arranged by the civic authorities.

To save the prince from the handshaking ordeal a small stand will be erected for the Princes' party, and another for the members of the Council, and the Board of Education, and members of the Provincial Parliament.

BRITISH AIRMEN START AUG. 15

Go To Amsterdam To-day To Get Plane For Ottawa Flight.

PLAN RETURN TRIP.

LONDON, Aug. 5 (United Press).—On August 15th Leslie Hamilton, the "Aerial Gypsy," and Colonel F. M. Minchin, an Imperial airways pilot, who is regarded as the best flying navigator on the London-Paris route, hope to start from Baldonnel, near Dublin, on a flight to Ottawa.

The two airmen are flying to Amsterdam to-day for the machine in which they will attempt the flight.

Col. Minchin will fly the monoplane, which was constructed in Amsterdam, back to Croydon, and thence to Bristol, for tuning up the Bristol Jupiter engines. If the flight to the Canadian capital is successful, they will fly back to Europe in an attempt to break Clarence Chamberlin's long-distance record.

Marathon Motorist Arrives at Ottawa

OTTAWA, Ont., Aug. 5.—(Canadain Press.)—Chained to the steering wheel of his car, Jack Vance, long distance endurance driver from Los Angeles, arrived in Ottawa from Toronto at 7.30 last night, having made the journey via Prescott in six and a half hours.

Starting from Los Angeles on July 6, the marathon motorist has made 8,463 miles of a 25,000 mile trip he has undertaken under the auspices of the International Fire Chief's Association whose convention at Portland, Maine, he expects to attend from August 7 to 8.

His itinerary comprises all of the States of the Union as well as the provinces of Ontario, Quebec and possibly Nova Scotia and New Brunswick.

NO CONFERENCE PREFERABLE TO GREAT FAILURE

British Papers Say Britain Alone Was Willing To Compromise.

POOR PREPARATION.

American Refusal To Concede Anything Blamed For Failure at Geneva.

LONDON, Aug. 5 (Canadian Press Cable).—It would have been better to have had no conference at all than that it should have failed.

The British delegates alone showed themselves prepared for compromise.

The conference was convened without sufficient preliminary spare work.

These are the three main points upon which opinion here is agreed, both by newspapers and by unofficial indications of diplomatic feeling in London with regard to the breaking up of the tri-partite naval conference at Geneva.

The majority of the papers represent the collapse as being due to American refusal to accept the British plan or to make any concession. Elsewhere, it is contended, that the failure was due to lack of preparation beforehand and allowing naval experts to handle a question which belongs to statesmen.

British Disappointed

LONDON, Aug. 5 (By H. Bailey, United Press Representative).—Lack of preparation rather than opposing policies is held responsible in official quarters here for the failure of the Geneva tri-partite conference, and the disposition to place the blame on the Americans is confided to a few newspapers of private opinion.

It is recognized that if a naval armament race does not intervene, there are hopes that the 1931 conference will be resumed under better conditions.

British disappointment especially in Government circles, is intense and there is no inclination to participate in a naval armament race, which would be too costly and not likely approved by public opinion here so long as British security was not menaced.

DRUG ADDICT DIES IN ROOM

Had Apparently Taken Overdose of Chloroform—Coroner Investigates.

FOUND BY LANDLADY.

TORONTO, Aug. 5. — A woman answering to the name of Currie was found dead in an attic room on Pembroke Street at 6 o'clock last evening. She is believed to have succumbed to an overdose of chloroform. She was about 35 years old. The body was removed to the Morgue. Coroner Dr. Burgess is investigating the case.

According to Mrs. Snell, who conducts a rooming house at the above address and who found the lifeless body, the Currie woman came there yesterday morning and engaged a room. She went out sometime after 8.30 a.m. and returned about half-past nine. About one o'clock Mrs. Snell heard her in her room. Three hours later she went upstairs and saw the woman lying on the bed sound asleep.

Becoming suspicious that there was something wrong when the woman did not come downstairs at 6 o'clock, Mrs. Snell went up to call her and found her dead. She immediately notified the police and P. C. White of No. 4 division visited the scene. He found eleven empty bottles in the room which had contained chloroform. The theory of the police is that the woman was a drug addict and took an overdose which proved fatal.

So far the only belongings the police can locate are the clothes she had on her and a large white apron which she carried with her when she engaged the room. A wound on the end of her nose had evidently healed but very recently. Mrs. Snell says that it was partially hidden beneath a heavy coat of powder yesterday morning.

WON VALUABLE PRIZE.

Jack Comstock Beats Fellow Undertakers at Guessing Beans.

At the recent Ontario Funeral Service Association at which Jack Comstock of this city attended, he won a prize, valued at thirty dollars, in a bean guessing contest. A jar containing 16,372 beans was placed before the delegates for estimations. Mr. Comstock's was the closest estimate, being 16,518 beans.

Malteset dogs, the little white-haired animals so popular during Victorian days, no longer are found on their native island.

Nine Youths Propose Marriage to Ileana One Offers Rumanian Princess "Cozy Home"

BUCHAREST, Roumania, August 5 (Associated Press. — Since Queen Marie announced that she would not object to Ileana marrying an American, provided she really loved him, the 18-year-old Princess has received nine proposals of matrimony from youths in different parts of the United States.

One swain in a rural district of Indiana promised not only to honour, love and obey Europe's prettiest Princess if she married him, but pledged to her his ten-acre farm, six cows, an automobile, two buggies, and a sleigh.

Another admirer, this one in New York State, wrote that he had no title, fortune, or fame to offer her, but would give her all his love and devotion, and in addition a cosy home.

A third American, who sought the royal hand and heart, said that, having seen Her Highness during her visit to the United States, he was sure she was just the girl for him, and that he believed he could make her happier than if she became a Queen.

Ileana, however, has rejected all these and other proposals, declaring she will not marry for at least five years. She is now President of the Young Women's Christian Association of Roumania, and plans to devote all her time to betterment of the welfare of the girls of her country. She desires also, now that her father is dead, to stay at her mother's side and give the Queen all the help and encouragement possible.

Although she has rejected the proposals, Ileana has nothing but friendly feelings for the American boys, she declared.

"I like them for their gallantry and chivalrous attitude toward womankind," she said to-day. "They were all just lovely to me when I was in America, especially the military cadets."

ENGLISHMAN SWIMS CHANNEL

E. H. Temme, of Cornhill, Crosses in 14 Hours, 27 Minutes.

FIRST ATTEMPT.

DOVER, England, Aug. 5 (Canadian Press).—E. H. Temme, an Englissh swimmer, succeeded today in the first attempt of the season to swim the English Channel. Taking off from Cape Griz Nez this morning, Temme landed two miles west of Dover.

Temme is captain of the Cornhill Swimming Club and has thrice won the Essex long distance championship. He is 22 years old, stands 5 feet 2½ inches, and weighs about 200 pounds.

He used a trudgeon stroke for the successful Channel swim and was escorted by the Boulogne tug Assace. The water was warm and the sea calm when he entered the Channel from Cape Gris Nez in the darkness.

By five o'clock he was five miles out, heading strongly for Dover. At 10.45 he was reported still in good condition and by one p.m. he had ploughed to within two and a half miles south of Admiralty Pier at Dover.

An hour later his steady stroke had gained another mile. Temme's time, as computed by representatives of Lloyd's, was fourteen hours, twenty-seven minutes. This has been beaten by Ernest Vierkoetter, Georges Mechel, and Norman Leslie Durham, all of whom made their successful attempts last year. Mechel hold the record of eleven hours five minutes.

THIRTEEN KILLED IN INDIAN RIOTS

Eighty Wounded In Clash Between Hindus and Moslems.

SIMLA, British India, August 5.—(Canadian Press).—Thirteen persons were killed and eighty wounded in a serious Communal riot at Bettiah, on Tuesday, it became known here today. Police and military reinforcements were needed to quiet the disturbance, which resulted from obstruction of a Hindu procession.

Man Risks Life Saving Canary

WINDSOR, Aug. 5. — While firemen fought flames which threatened his home at 307 Pitt street west at noon yesterday, L. A. Drouillard, 55 years old, entered through a dense smoke and rescued the family canary. The incident was witnessed by several hundred persons who had been attracted by the smoke.

The rescue was apparently just in time, for as Mr. Drouillard carried the cage containing the canary into the street the bird was showing signs of distress from the smoke.

The fire was confined to the upper part of the house. Its cause was undetermined.

CORONER FACES CRIMINAL CASE

Surrenders To Court and Is Given Bail—Negligence Charged.

CAR KILLED BOY.

TORONTO, August 5 (Canadian Press).—Surrendering himself to face a charge of criminal negligence, Dr. W. L. Bond, county coroner, voluntarily entered the County Court Building here to-day. He appeared before Magistrate Brunton, and after serving plea and election was released on bail of five thousand dollars until August 25.

The charge was laid in connection with an accident near Newmarket on July 24, when Dr. Bond's car struck the rear of a parked automobile and killed Ross Lavin, 14, Toronto, who was standing at the rear of the car, obscuring the tail light.

STATISTICS

There are no less than four milling companies in Peterborough including the concern which owns the largest cereal mill in the Empire — the Quaker Oats Company.

HONORED BY PRINCE

Among those who were honored by a brief conversation with the Prince of Wales at "Braeside," Senator McDougald's home at Montreal Monday, was Hon. Marguerite Shaughnessey, seen above in conversation with the Prince.

NEXT POULTRY CONGRESS TO BE HELD IN 1930

Board Decide To Hold Next Exhibition in London, England.

WILL TOUR DOMINION.

Many Matters Cleared Up at Final Meeting of Executors.

OTTAWA, Aug. 5 (Canadian Press). — Chairmen of the various committees met with the executive of the World's Poultry Congress yesterday afternoon, cleared up many matters arising from the week's session and exhibition, listened to reports on work of committees and heard a parting message from Edward Brown of London, England, President of the Congress just closed.

From all those who presented reports came expressions of appreciation for the assistance they had received from all Canada in the carrying out of the great international show.

Mr. Brown, in taking farewell of his confreres, stated the only difficulty he could foresee was that Canada had staged the 1927 Congress on such a magnificent scale, that any foreign nation would be terrified in inviting a future Congress.

"The success of the 1927 Congress is reverberating round the world," stated Mr. Brown, "we have been making history here—history in the advancement of the human race."

The next Congress in 1930 will be held in London, England.

Tour Dominion

This morning, the World's Poultry Congress trans-Canada train sets out from the Union Station. There will be 124 persons aboard; six in the private car occupied by the Hon. W R. Motherwell, Federal Minister of Agriculture, and 118 others in special sleepers. The first stop will be Macdonald College, Ste. Anne de Bellevue, where an honorary degree will be conferred on Mr. Brown by McGill University.

The tour will then proceed to the Maritimes, and after a day in Charlottetown, will turn westward, touching first at Winnipeg. The complete itinerary of the poultrymen has not been made known.

The tour will end at Canadian National Exhibition, Toronto, where the party will be guests of the directorate.

BOY IS KILLED BY FALL IN BARN

Falls From Top of Load of Hay, Dislocating His Neck.

AT SAULT STE. MARIE.

SAULT STE. MARIE, Ont., Aug. 5. —One of life's tragedies fell heavily on the home of Mr. and Mrs. J. W. Kiney of Gore Bay when their little son, Scott, aged 9 years, fell from a load of hay that was being conveyed to the barn on their farm and was killed. It appears that the boy was standing against the front ladder of the hayrack when the top bar gave away, frightening the horses, and in the plunge they made forward the little fellow was hurled forward, falling in front of the wagon, and in some manner the neck was dislocated, supposedly by coming in contact with the axle.

BARN AND SHED ARE DESTROYED

Thomas Jones, of Orange Corners Suffers Severe Loss By Fire.

NO STOCK LOST.

MOUNT PLEASANT, Augfiust 5.—The barn, driving shed, and stable on the farm of Thomas Jones, on the Second Line of Emily, near Orange Corners, was destroyed by fire of unknown origin last night about 6.30. The season's crop of hay, a binder, and a plough were also burned. The total loss amounted to several thousand dollars, with some insurance carried.

Mr. Jones and his son were away helping a neighbour at the time, Mrs. Jones, her daughter, and some visitors had just finished supper, when the little girl, who had gone out into the orchard, saw smoke coming from the barn. She told her mother, who gave the alarm, and summoned a large number of neighbours, whose efforts were unavailing.

The house is only a short distance from the barn, but the wind carried the sparks away from it. No live stock was destroyed.

There are nearly twice as many married persons over 15 years of age as there are single ones. There were 43,000,000 married persons in the United States in 1920.

WAR BETWEEN THREE POWERS UNTHINKABLE, SAYS DELEGATE AT CLOSING OF GENEVA SESSION

Gibson Sees No Reason Why Agreement Should Not Be Reached Shortly.

ADOPT DECLARATION.

Suggest Direct Negotiations Between Governments For Reconciliation of Views.

GENEVA, Switzerland, August 5. —Canadian Press. — War between Great Britain, the United States and Japan, is unthinkable, declared Hugh Gibson, chief representative of the United States, at the closing session of the tripartite naval conference yesterday. Hence there is no reason, he added, why an agreement which has not been obtained at Geneva, should not be reached shortly as the result of direct negotiations between the governments for a reconciliation of the divergent views.

The burial ceremony of the conference, held in the presence of a large assemblage, was carried out without the employment of words of recrimination and as W. C. Bridge man, head of the British delegation, said: "We are not dispersing in a spirit of bitterness or despair."

When the conference adjourned sine die, after the adoption of a joint declaration suggesting direct negotiations between the governments, Mr. Bridgeman walked up the stairs of the hotel Des Bergues, in whose ball room the last act of the naval drama was played, to the private offices of Mr. Gibson, and shook his colleague warmly by the hand. This was hailed as an indication that the First Lord of the British Admiralty believed the differences between the United States and Great Britain, manifested at the conference, were nothing more serious than a slight family difference.

Admiral Saito, distinguished member of the Japanese delegation, joining in the thought of Mr. Gibson and Mr. Bridgeman, declared in a valedictory address that he for one declined to view the results of the conference as a rupture of negotiations He was convinced, he affirmed vigorously, that in some form or another, attempts to limit extravagance and competition in naval building already limited in practice by common sense, will continue and eventually succeed.

Summarize Viewpoints.

The joint declaration adoption of which involves automatic adjournment of the conference, represents an effort to summarize the viewpoints of the three delegations on the matters on which they agreed, and on those on which they disagreed. The declaration shows that the conference was wrecked on two points: first, that of total tonnage limitation for cruisers, on which the British and the Americans were unable to attain an accord; second, on the problem of so-called eight-inch gun cruisers.

The declaration emphasizes that the British while proposing limitation of the size of warships of all classes, opposed the principle of limitation by total tonnage alone. This opposition was based on the ground that the largest ship and the heaviest gun permissable must inevitabecome the standard.

The declaration shows that the British desired first, a strict limitation of the number of ten thousand ton, eight inch gun cruisers, and, secondly, the establishment of a secondary type of cruiser of a minimum displacement of 6000 tons, carrying guns of a maximum calibre of six inches. Furthermore it shows that the United States delegation insists on liberty of action to build, within the total tonnage allocation, the number and type of cruisers that the United States wanted.

Hold Conference in 1931.

It is suggested in the declaration that the second Washington conference to be held in August, 1931, to determine whether scientific development, justify modifications in the characteristics of warships, be advanced to an earlier date. This suggestion is made with the idea that any conclusions reached at the Washington Conference might go into effect before the capital ship construction programmes commence in November of that year. The declaration then registers the conviction that the obstacles encountered at Geneva should not be interpreted as terminating the effort to secure their limitation of naval armaments.

Then, incorporating the hopes previously expressed by Mr. Gibson, Mr. Bridgeman and Admiral Saito, the declaration insists that the extent of the agreement reached and the work achieved in the clarification of the respective positions will make it possible, for governments later to reconcile their divergent views and attain an agreement at an early date for the limitation of auxiliary naval vessels. This, it says, would not only admit of economy but promote a feeling of mutual confidence and good understanding while simultaneously safeguarding national security.

These expressions of good-will which characterized the final proceedings were partly the result of earnest Japanese counsel for moderation in the closing addresses. They were also partly the result of an appeal voiced at Tuesday night's meeting of the plenipotentiaries that nothing be allowed to creep into the final meeting which would endanger

(Turn to Page 2, Please)

GEORGE MERLE HANGED TO-DAY

Dies at Montreal For Murder of Fellow Countryman.

CALM TOWARD END.

MONTREAL, August 5. — Canadian Press. — George Merle, a native of France, was hanged in Bordeaux Jail here this morning for the murder of Andre Marelle, also a native of France, late last December.

The crime was committed following a quarrel over the affections of a woman.

In contrast to his conduct during the trial Merle was extraordinarily calm. Thirty seconds after he stepped from his cell to the scaffold the trap was sprung. Thirteen minutes later life was pronounced extinct by the prison doctors, and the body was cut down.

According to the prison officials, Merle took the news of his fate quietly when he learned yesterday that his reprieve had been refused by the authorities at Ottawa. He slept peacefully last night and attended mass early this morning. His only protest came yesterday, it was stated, when he heard tests being made of the trap in the prison yard.

As the prison bell commenced to toll Merle was marched out of his cell and submitted to the shackling of his hands without any outward sign. He was quiet, his face composed, and he even thrust out his hands for the strap to be placed around his wrists.

As he reached the scaffold Merle placed his head through the noose before the black cap had been placed on his head. It was withdrawn but a few minutes later as he was repeating prayers after Abbe Verschelder the prison chaplain, the trap was sprung, and his dying prayer was strangled on his lips.

GERMAN PLANE BREAKS RECORD

Stays in the Air 52 Hours and 23 Minutes Near Leipzig.

BEATS U. S. MARK.

DESSAU, Germany, Aug. 5 (Canadian Press)—Junker W-33 aeroplane, after being in the air in an endurance test since early Wednesday morning, shuttling between Dessau and Leipsic, came to earth at 10.13 this morning. Officials of the Junker Works claimed that the plane beat the U.S. endurance record of 51 hours 11 minutes 25 seconds set up by Clarence Chamberlin and Bert Acosta.

Unofficially, the take-off of the plane was given as 5.50 Wednesday morning. This would make the new endurance record, if confirmed, 52 hours, 23 minutes.

BAND CONCERT

By permission of Lt. W. Gordon Hall, V.D., and Officers, the Band of the Peterborough Rangers will give the following program in Victoria Park tonight, commencing at 8.15, under the direction of Lieut. W. H. Peryer.

March, "The Thunderer".....Sousa
Overture, "The Golden Dragon" .....King
Song of Love Waltz from "Blossom Time" .....Schubert
Selection from Sullivan's Comic Opera, "H.M.S. Pinafore," arrangement by.....Godfrey
Intermission
Revue Selection, "The Only Girl" .....Ayer
Romance, "Lovers' Lane".....King
Selection, "Chu-Chin-Chow," Norton
Spanish March, "Bunch of Roses .....Chapi
God Save The King

Tigers in India have been known to pull men down from platforms seventeen feet high in the trees.

ROBT. F

OFFERS SPE

ED TO CHAIR.

BOSTON, Aug. 5 (Canadian Press).—Although Gov. Fuller has refused to extend executive clemency to Nicola Sacco and Bartolomeo Vanzetti, principals in a famous murder trial, the long battle to save the lives of the two men has not ended.

Yesterday while the minutes of the last week of life for the condemned men ticked away, it became known that the attorneys who had fought their case before the State Supreme Court and the Governor had retired, and that new counsel had been retained to take any furtner legal steps possible to cheat the electric chair.

Arthur D. Hill, Boston lawyer, who formerly was associated with Fred Moore of California in the Sacco Vanzetti defence, was selected as the new attorney. He refused to discuss reports that the United States district court or the United States Supreme Court would be approached in an effort to stay the hand of the executioner.

"I have been consulted with a view to seeing what steps of a legal nature, if any, can be taken in the circumstances," he said. "It is not possible at this time to make any further statement."

The retirement of William G. Thompson and Herbert E. Hermann, who have had charge of the defence in the proceedings before the Supreme Court looking to a new trial for Sacco and Vanzetti was placed on the ground that new counsel would be "untrammeled by the committments of the past and to less disturbed than we by a sense of injustice."

A close-up of Prince George at Quebec, in sports togs.

BODY RECOVERED.

Youth Drowned While Canoeing With Companion on Winnipeg River.

WINNIPEG, Man., Aug. 5.—(Canadian Press.) — The body of Earl MacDonald, who with his companion James Birnie, was drowned while canoeing on the Winnipeg river, has been recovered. The decomposed remains were dragged from the river near the spot here the overturned canoe was found. The two youths left Malachi, Ont., on June 2nd, for a holiday in the Red Lake district.

STOLEN CATTLE FOUND IN SWAMP

Police Find 30 Animals on the Farm of Edward Hickland, at Beeton.

THINK RING ACTIVE.

BEETON, Ont., Aug. 5 (Canadian Press).—Provincial police officers at a late hour last night discovered hidden away in a dense swamp at the rear of the Edward Hickland farm, some thirty head of cattle, allegedly stolen from local farmers.

The officers who made the discovery picked out seven head of cattle which had been stolen two days before the murderous attack on Alex. Hodge on his farm here on the night of July 22. The seven cattle belong to Daniel O'Leary of Adjula Township. The officers managed to get six of the animals out of the swamp.

Police are of the opinion that previous to the killing of Daniel Forsythe, a wholesale cattle-stealing and vending business was carried on in the district by persons as yet unidentified.

A microscope which give a magnifying power of 3500 and will show the interior organs of a microbe, recently was exhibited to the Royal Society in London.

Are they white?

She knows that the clothes are clean, but are they white? It is this perfect whiteness which is so desirable. To ensure that linen is a good colour and amongst the whitest of things, use

RECKITT'S BLUE

For pure white linen

349

Battling For Honors

SATURDAY, Aug. 6

EXHIBITION GROUNDS

BIG DOUBLE BILL :: ONE ADMISSION

BASEBALL

LEAGUE GAME

CRESCENTS vs. RAYBESTOS

These teams are in the thick of a hot race for League honours, and will be in there playing Ball every minute!

Horse Races at 1.30 p.m.

FIVE BIG EVENTS between REAL PERFORMERS!

SPECIAL MATCHED RACE FOR $500 PURSE

All outside horses remaining in city.

Admission - - Adults 35c : Children 15c

PETERBOROUGH TURF CLUB

A. W. Blade, Secy. Chas. Schooley, Pres.

Wed. and Fri.

REDS QUICKEN MOVEMENT TO EXPEL TROTSKY

Lenin's Widow Attacks Opposition in the Moscow Press.

ACTION IS EXPECTED.

Communists Condemn Criticism Now That Their Position is Unstable.

MOSCOW, Aug. 5.—The preliminary bombardment against the Opposition is now thundering along the whole front and the zero hour for the attack that may expel Leon Trotsky and Gregory Zinovieff from the Central Committee of the Communist party is expected.

Yesterday Lenin's widow, Mme. Krupskaya, herself at one time a member of the Opposition and of the Society of Veteran Bolsheviki, published anti-Opposition broadsides in the Moscow Press. Mme. Krupskaya, though naturally overshadowed by her illustrious husband, was no unworthy consort to that extraordinary man.

The day after Lenin's death she delivered the most moving and most profound speech of that tragic period. Since then she has engaged in educational and organizational work, particularly in connection with the women's movement which has brought her into close contact with the peasant working masses.

In her speech before the plenary session there were three points of great interest. The first asserts — which I believe to be basically true— that the Opposition leaders have lost touch with mass sentiment and are following the will-o-the-wisp of the so-called revolutionary theory, while Michael Stalin and his associates in the Party Administration are better acquainted with the sweeping changes and developments in the mass opinion in the past two years, and are conducting this policy on lines that promote—whereas the Opposition policy would impede—the Soviet Union's natural growth.

Secondly, Mme. Krupskaya reviews the defiant attitude of the Opposition leaders during the first three days of the plenary session, thus justifying the view that they were rejecting a compromise and trying to force the issue.

Thirdly, Mme. Krupskaya, while admitting the value of the Opposition's criticisms two years ago — "when the situation was relatively stable"—condemns them to-day "in a moment of struggle when it is necessary to tighten the ranks to the utmost against the enemies around us."

Here is actually one of the most powerful trumps the Administration is playing against the Opposition. This is clearly shown in the vehement diatribe of the society of veteran Bolsheviki who flatly accuse M. Trotsky and his friends of defeatism and treachery in a moment of acute political danger. So strong is the emphasis laid on this point that one wonders whether after all the tremendous war scare propaganda that has swept the Soviet Union the past two months is not more nearly connected with the party controversy than is generally imagined, especially when it is remembered that the other powerful trump played by the Administration was the warning that the Opposition's success would be interpreted by Russia's enemies as a swing toward the Left and considerably increase the danger of war.

WOMEN OF SIOUX TRIBE ADOPT THE BOB.

OMAHA, Neb., August 4 (By NEA Service). — Bobbed hair, marcels, manicures, lipstick, and all the rest of the beauty parlour specialties are being adopted by women of the Sioux Indian tribe.

From the Sioux reservation has come Miss Mary Shangreau, full-blooded Indian girl, who is matron of the reservation school, to take a course in beauty culture so that she may go back and make modern flappers out of the straight-haired and unpainted Sioux girls.

For centuries the women had left all frivolity in dress and make-up to the Indian braves ,but the styles followed by their white sisters made them so envious that 150 students in the school petitioned authorities to allow them to bob their hair and use beauty aids. This was done, and now the potential flappers eagerly await the graduation of Miss Shangreau so she may give them everything from facials to permanent waves.

WAR BETWEEN

(Continued from page one.)

in any way the relations of friendship and render only more difficult the success of future pourparlers.

The fact remains however that despite the friendly phrases embodied in the final addresses and the official declaration the tripartite naval conference has failed. It is true that complete agreement was reached on the size of individual destroyers and submarines and on the size of the guns to be carried by these war craft but on the immense problem of the parley—that of cruisers—the delegates were said to have been as far from accord at the end of the conference as at the start.

Don't Do It.

You cannot see plainly without Glasses if your sight is impaired. The more you try, the worse your sight will become.

W.H. Lacey

Optometrist,

410 George Street

Phone 1160.

CAVAN FARMER LOSES HEAVILY

Spontaneous Combustion Is blamed For Fire in Wilbert Wood's Barn.

LIVE STOCK BURNED.

MILLBROOK, Aug. 5.—Spontaneous combustion from wet hay was apparently the cause of the barn fire at the farm of Wilbert Wood, a short distance west of the village, on Thursday evening, the loss incurred including a valuable calf, eight choice pigs, and about two hundred hens, together with the hay crop, recently stored, and some machinery.

The fire broke out between six and seven o'clock, and made such rapid progress that nothing could be saved from the building. There was some insurance. The wet season has made it very difficult for farmers in this district to draw in their hay, the crop this summer being unusually heavy ;there is grave danger that a considerable quantity of what has been stored in the barns was not thoroughly dry when put in the mow.

BEAM WIRELESS IN USE SHORTLY

High Speed Circuit Being Developed Between New York and London.

LOW WAVE LENGTH.

NEW YORK, Aug. 5. — Within a month a high speed directional, or "beam" system of wireless communication will be placed in commercial use between this city and London.

On the basis of tests being made daily in a comparatively short time it will render obsolete the laborious spelling out of words in the dot and dash signals of the Morse code.

Within three years officials of the corporation responsible, believe the system—first brought to public notice by the Marconi Company in England —will link the world's leading cities with radio communication on a facsimile basis.

This means that, with virtually complete secrecy, entire messages will be tossed across the Atlantic and photographically reproduced with a speed more than ten times greater than any heretofore achieved in transmitting trans-oceanic photographs.

In an operation requiring possibly as little as two or three minutes the same result will be attained as if a printed page of a newspaper were torn out and shipped to England by steamship.

Just as the ship would deliver the printed message only at the port for which it was intended, beam wireless for all practical purposes will throw its messages only to the receiving station for which it is meant.

250 Words a Minute

It will do so at a speed equivalent to 250 words a minute or more. When sending in code rather than facsimile there will be no listening in. Speed now available is so great that the human ear could make nothing of it. Only through mechanical means of recording reception and with the receiving apparatus placed in the comparatively narrow path of the beam, could messages be intercepted.

Radio engineers and scientists do not yet know the maximum speed possibilities of short wave, directional communication. The ultimate figure may be greatly in excess of the 250 words a minute now conservatively indicated.

Under the existing system using wave lengths of from 10,000 to 20,000 meters the maximum speed is about 150 words a minute while actual speed in commercial use is about half this figure.

At present a message for London is thrown to the world ,the impulses from the radio transmitter travelling simultaneously in all directions so that anyone with the proper receiving apparatus can pick them up. This is equivalent to shouting to a crowd a message intended for one person in it.

By use of an electrical reflector, the energy of a transmitter, instead of being distributed uniformly through the 360 degrees of a circle, will be concentrated in an angle of about fifteen degrees like a searchlight played upon a distant object.

Wave lengths of from fifteen to thirty metres will be used. Not only will the direction of the impulse be under control, but to some extent the distance travelled.

HUSBAND IS JEALOUS.

Wife Seeks Relief From Loneliness in Marrying Four Men.

KASHAW, Slovakia, Aug. 5.—(Canadian Press). — Olea Chiminetz blames her first husband's "shade" operating from the other world, for her four-fold bigamy.

The husband was jealous, Madame Chiminetz told the court, and forbade her to marry again. She sought relief from loneliness by marrying four men in succession. Each time, however, the voice of the dead first choice reproached her so threateningly that she fled from her new mate, going to another place where she thought she would be hidden, even from the psychic husband. The voice followed her, she testified, and in her flight she neglected to get divorces.

Madame Chiminetz was sentenced to five months in jail—one for each husband.

Photographs now can be satisfactorily developed on a fabric which permits washing and ironing.

Englishmen Are Great Betters

LONDON, Aug. 5.—(Canadian Press).—In England they'll bet on anything. Not merely on the outcome of a sporting event, but on whether a train will arrive on time or whether it will rain at noon.

When the total solar eclipse was approaching, betting odds on whether the weather would be clear fluctuated according to the weather forecast and finally settled at 7 to 2 against. Those who took the small end won.

The latest in wagers is a frantic betting over when a 120-foot chimney at Homerton, a London suburb, will fall. Shortly after the chimney cracked the odds were 2 to 1 that it would stand another week.

OBITUARY.

MRS. GEORGE EGGLETON.

STIRLING, Aug. 5.—Mrs. George Eggleton, after an illness of long duration, passed away on Saturday afternoon. The funeral was held at her late residence, Front street, on Monday afternoon, and the burial was in Stirling Cemetery. Beside her husband, one son, Bert, of Anson, and a daughter, Mrs. Valleau, of Bowmanville, she is mourned by two brothers, one of Buffalo and the other of Mount Forest, N. Y. The deceased was a devout member of St. Paul's United.

JAMES KETCHEN.

BURNBRAE, Aug. 5.—One by one the pioneers of the Burnbrae district pass away, and on Wednesday afternoon another link with the storied past was broken when the late James Ketchen was laid to rest in Burnbrae cemetery.

The deceased, who was in his 80th year, was born at lot 24, concession 7, Seymour, the farm on which he resided most of his life, and raised a large family. A number of years ago he rented his farm and moved to Havelock to be with some of his children there, but always kept in close touch with his many friends at Burnbrae, who now sincerely mourn the passing of one who was always a true friend in time of need. The late Mr. Ketchen was a man of kindly, agreeable and very jovial disposition and it can be truly said of him that he never quarrelled with a neighbor. The six gentlemen who bore him to his last resting place were all neighbors of his younger days and life-long friends. They were Messrs. Alex Hume, M. T. Stephens, James Crossen, Charles Bedford, Alex. Leeson and John Hay.

The funeral party proceeded from his late residence in Havelock to the Burnbrae cemetery, where the interment took place with service afterward in Burnbrae church. In the absence of Rev. Mr. Archer, Mr. Ketchen's pastor, the service was conducted by Rev. Mr. Lougheed, of Havelock Presbyterian church, assisted by Rev. Mr. McKenzie, of Burnbrae. Mrs. G. V. Taylor and Mrs. Geeo. Craighead rendered a beautiful duet during the service.

Besides the sorrowing wife there remains a family of nine children, four boys, James of Havelock, Gilbert of Shaunavon, Sask., John and Alex. of Humbolt, Sask., and five daughters, Mrs. R. Matthews, Rawdon township, Mrs. Saylor, South Bend, Indiana, Mrs. Johnston, Trenton, Mrs. Butters and Mrs. Sarginson of Havelock.

MRS. E. K. WEST.

BONAR LAW, August 5. — The funeral of the late Mrs. E. K. West, who passed away in St. John's Hospital, Toronto, on Saturday, July 30, was held on Tuesday, August 2, from her late residence on the 12th Concession of Rawdon. At 1.30 o'clock, the funeral procession started from her home at the Maple Leaf Cheese Factory to St. Mark's Church, a few rods from her door. Twelve girls carried the floral tributes from the house to the church.

Rev. Mr. Byers officiated, assisted by Rev. Mr. Creegan and Rev. Mr. Payne. Mr. Byers chose as his text, "She is not dead, but sleepeth," which was very comforting to her many friends and relatives. The sermon was helpful and comforting. Mr. Jack Baker sang "Some day the silver cord will break."

Interment took place in Stirling Cemetery.

She leaves to mourn her loss a sorrowing husband, an aged father, two brothers, Clifford and Ward, also one sister, Miss Iva Leury, and a multitude of friends.

The pall-bearers were: Messrs. Ostrom, George Eastwood, Allen McComb, William Barbour, Harry Haslett, and Hiram Mumby.

Flower carriers were: Misses Grace Stiles, Edna Huff, Edna McKeown, Marjorie McKeown, Mabel Burkitt, Nellie Webb, Marguerite Reid, Kathlene McComb, Leita Mumby, Roma Mumby, Sylvia Lanette, and Karrie Martin.

OLD MASTERS

The world is great: The birds all fly from me,
The stars are golden fruit upon a tree
All out of reach: my little sister went,
And I am lonely.

The world is great: the people laugh and talk,
And make loud holiday! how fast they walk.
I'm lame, they push me: little Lisa went,
And I am lonely.

—George Eliot: I am Lonely.

HE'S AMBITIOUS

FIRST PARTNER: In what position does your son wish to enter the business?

SECOND PARTNER: Well, as far as I can make out, he wants to start near the top and loaf upwards.—Punch.

BOARD TO RESUME SESSION IN FALL

Application For Alteration of Existing Customs Tariff Rates.

OTTAWA Ont, Aug. 5 (Canadian Press).—The Federal Tariff Advisory Board will resume in September its public hearings of applications for alteration of existing customs tariff rates. Following is the agenda for the September sitting, all of which will be held in the west block of the Parliament Buildings:

September 13: Second hearing re paper twine or yarn of paper; second hearing re linens.

September 14: Second hearing re fur and wool felt bodies for men's hats; second hearing re dyed and dressed furs; second hearing re zirconium oxide.

September 15: Second hearing re enamel ware and nickel and aluminum hollow ware.

Septemer 20: First hearing of an application by eight cigar manufacturers for reduction of the excise taxes on cigars and cigarettes and of the excise duty on raw leaf; first hearing of an application for the removal of the duty on unrefined corn oil imported for any purpose.

September 21: Second hearing of an application re buggies and cutters; second hearing of an application for reduction of the duty on bicycles and motor cycles; second hearing of an application re harness.

September 22: First hearing of an application by George F. Chipman, Winnipeg, for removal of customs tariff and sales tax on materials, supplies and equipment entering into the manufacture and production in Canada of magazines; second hearing of an application re lithographed and printed articles; second hearing re printing and lithographing presses.

CLEAN STRAWS

To clean light straw hats dissolve an ounce of oxalic acid to a quart of water. With small brush scrub hat with solution.

BAKED POTATOES

For baking potatoes in hot weather boil first for 15 minutes and then bake. This uses less gas and prevents heating the kitchen.

SEYMOUR RATE IS 31.7 MILLS

Various School Taxes in Addition to This—By-laws Passed.

DANCING RESTRICTIONS.

CAMPBELLFORD, Aug. 5.—Owing to the first Monday in the month falling on a holiday the Seymour Township Council met on Tuesday. Reeve Grills was in the chair and all members of the Council were present. The minutes of the last meeting were read and approved.

By-law No. 1064, restricting the hours at dancing pavilions received its several readings and passed.

By-law No. 1065, appointing John Ingram weed control inspector, was passed.

By-law No. 1066, to levy certain rates from and off the rateable property; County rate to be 13 mills on the dollar; Township rate to be 12 mills; General School rate 6.7 mills, and the various rates required by the different school boards, was passed.

Accounts amounting to $2,442.88 were passed and ordered paid.

BUGGY SMASHED BY AUTOMOBILE

Mount Pleasant People Badly Shaken in Accident on Middle Road.

MOUNT PLEASANT, August 5. — James Jackson, his daughter, Mrs. Lloyd Boate, with her daughter and niece, had a narrow escape from serious injury when the buggy in which they were riding was struck by a car driven by a man named Morton, of Omemee. The party had been visiting Mr. Jackson's brother, Thomas Jackson of Ida, and was near Henderson's corner, on the middle road, when the accident occurred.

The buggy was completely destroyed. The horse got free, but being blind, did not run very far. Mr. Morton took the occupants of the buggy home, and Dr. Earle of Omemee was called. He found the victims badly shaken up, but with no broken bones.

WILL DISCONTINUE SUNDAY MEETINGS

Long Caused Disquietude Among Supporters of Liberal Party.

LONDON, August 5 (Canadian Press Cable). — It is understood that the Liberal Party has decided that when political propaganda is renewed in the fall there shall be no more of the Sunday meetings which have long caused disquietude among some of the oldest and most influential of its supporters.

Sunday political meetings were started by John Burns, the famous Labourite, in his earliest days at Battersea. The holding by Socialists of Sunday meetings in Hyde Park has provoked a section of the younger Conservatives to start rival meetings there this summer, but it is doubtful if the enterprise receives the entire approval of the elders among Conservatives. For many years Tory organizations up and down the country held small gatherings in public houses, but the practice has now been almost entirely dropped.

Apropos also of Sunday observance, a great amount of agitation has been provoked by the decision at Southend to permit electric greyhound courses to operate on Sundays. It is stated that this is done for the benefit of the thousands of excursionists who regularly invade this seaside resort on the Sababth.

GORE'S LANDING.

GORE'S LANDING, August 5. — Rev. C. M. Crisall is busy making arrangements for the annual regatta to be held at Bewdley on August 10th. A large crowd is anticipated. Among the various sports is the racing of hydroplanes, which has become a very popular feature on Rice Lake this season. No one will want to miss the motor boat shingle scramble, which will provide exceptional excitement.

During the week-end a great number of tourists gathered around the lake, and all available accommodation was taken up.

The haying season is over in this locality, which was an extra good crop, although the heavy rains spoiled some, but no one has suffered. Fall wheat and other grains look very good, in some places is being harvested . Berries, currants, and other fruits are in abundance throughout this district.

Who was to blame?

The driver never intended to hit this chap. He just forgot for a moment that his brakes weren't so very good.

And of course the pedestrian couldn't know. He had taken chances before and got away with it . . . . but the pitcher went once too often to the well.

An Important Question

The question is, can't we (pedestrian and motorist alike) do something to avoid accidents?

Traffic on streets and highways isn't getting any lighter. Accidents will continue to pile up unless . . . . unless we obey the rules!

Let's be human enough to walk—and drive—safely. Let's give the other chap a chance. If we don't—

—some day we may be "the other chap."

20

Above all—We are for safety!

THE BRITISH AMERICAN OIL CO. LIMITED, TORONTO.

ROBT. FAIR CO. LTD.

PHONE 145

OFFERS SPECIAL PRICE INDUCEMENTS TO ATTRACT EXTRA SHOPPERS HERE TO-MORROW

THE JULY SALE PRICE TO CLEAR THE BALANCE OF THE $1.50 FIGURED DRESS CREPES WILL BE 98c YARD

15 pieces. All good designs in small and medium patterns. 36 and 38 inches wide.

$2.25 FANCY FIGURED WASH SILKS, $1.59 YARD

Small designs, in 5 shades, 36-inch, for dresses, blouses and combining with other materials.

$1.75 STRIPE BROADCLOTH SILKS, 36-INCH, FOR $1.19 YARD

CREPE SATIN, $2.50 YARD

REGULAR VALUE, $3.00

A July Sale special. Has wonderful deep lustrous finish. 38-inch.

54 - INCH ALL - WOOL SERGE, $1.00 YARD

REGULAR VALUE, $1.25 YARD

For children's school dresses and bloomers.

WE SELL McCALL PATTERNS AND MAGAZINES

35c ENGLISH PLAIN PILLOW COTTON

Extra heavy quality that will give the best of service. 40 and 42-inch widths. Yard. 25c

45c CIRCULAR "WABASSO" PILLOW COTTON

Standard make. A quality that you can depend upon to give you long wear. 42 and 44-inch. Yard 35c

BLEACHED AND UNBLEACHED SHEETING

72 inches wide. Both lines are standard qualities. Will give good wear. Regular value, 50c yard, for 39c

20c HEAVY ALL-LINEN ROLLER TOWELLING FOR 15c YARD

DRESS VOILES FOR 39c YARD

ACTUAL VALUE, $1.00 AND $1.25

This is a wonderful opportunity to get Dress Voiles at a lower price.

32-INCH GINGHAMS, 5 YARDS $1.00

ACTUAL VALUE, 29c YARD

32-INCH FIGURED PERCALES

"SMALL DESIGNS" 25c YARD

12-4 OR LARGEST SIZE FLANNELETTE BLANKETS, REGULAR $2.75, FOR $2.29 PAIR

Perfect quality, in white or grey, with border. On Sale all day Saturday. We can recommend this Blanket for wear and durability.

COLORED CROSSBAR ALL-LINEN TOWELLING

White with large crossbar in rose, mauve, yellow and blue. Used for drapes, etc.; also tea towelling. Price, per yard 30c

HEAVY TERRY FACE CLOTHS ON SALE

Extra heavy quality. Regular 10c each, at ..... 4 for 25c

LINEN SHEETING

Pure linen, 72 inches wide. 12 yards only. Regular $3.50. One-day price, yard $2.50

TEA TOWELLING

All-white and with border; also with check. 20 and 23 inches wide. Regular 30c yard, for ... 25c

IMPORTED GINGHAM

32-inch, checks and crossbar effects. A-1 quality. Regular 45c. Sale price, yard 35c

WINDOW SHADES, 89c EACH

Good quality Window Shades that are guaranteed firsts, in white, cream or green. 37 x 70 inches. Brackets and nickle pull included.

SCOTCH MADRAS, 29c YARD

Ecru Scotch Madras in floral and scroll effects. Suitable for almost every window. 36 inches wide. Regular 35c and 40c.

GRASS RUGS

Verandah and Porch Rugs with stencilled designs, in colors of brown, blue and green.

3' x 6' for, each 98c
4' 6" x 7' for, each $1.75
6' x 9' for, each $2.95

FLOOR OILCLOTH REMNANTS, several ends, in block and floral designs, to clear at special price.

SUMMER DRESSES, UP TO $12.85, FOR $7.50

In a collection of smart styles and pretty colors. The materials are printed crepe, double fugi silk and crayshene. Sizes 16 years to 44 bust.

CLEARING A LINE OF ALL-WOOL BATHING SUITS

In a large range of colors. Sizes 36 to 42. Regular up to $2.49, for $1.50

GINGHAM HOUSE DRESSES

In a large assortment of stripes, checks and plaids. Sizes 36 to 44. Special for Saturday 89c

BALLANTYNE'S KNITTED SUITS, $9.75 TO $17.50

A new range to select from, in sand, rose, blue, green and white. Special prices for Saturday.

ONE GROUP OF CHILDREN'S COATS, 10 ONLY, FOR AGES 6 TO 12, AT JUST HALF-PRICE

LACE TRIMMED SILK STEP-INS

Clearing the balance of the $2.25 Silk Step-Ins, in 6 shades. To clear out at, pair $1.49

LADIES' SILK VESTS AND BLOOMERS

July Sale prices are marked on this Underwear.

$1.50 Bloomers, pair $1.00

$1.10 Vests for, each 75c

SPECIAL LINE OF

PINK COUTIL CORSETS FOR 98c PAIR

The Corsets would sell at $1.25 regular. Sizes 22 to 30.

CHILDREN'S 1-1 RIBBED COTTON HOSE

Clearing out this line, in black, white and sand. Sizes 5½ to 10. See this special. Regular 29c. Sale price, pair 19c

CHILDREN'S ¾ SOCKS TO CLEAR OUT

Shades are sand, grey, blue, black and brown. Sizes 6½ to 10. Regular selling price, 59c. Sale price, pair 39c

"MERCURY" AND "VENUS" WHITE SILK HOSE

Scarce goods, but we have them in the two well-known brands. All sizes. Priced at .....

$1.00, $1.59, $2.00, $2.50 PAIR

DRESS LINENS

Uncrushable quality, in about 10 shades, 36-inch. Regular $1.00 line, for, yard 75c

LADIES' COTTON VESTS FOR 15c

Short or no sleeves. Regular price, 25c each.

BLOOMERS

Fine knit quality, in peach, pink and white. Special for Saturday at, per pair 35c

MEETS AN OLD CHUM

The Prince met an old war chum at Quebec in Major Archambault, commanding the guard of honor of the 22nd French-Canadian Regiment.

CENSORSHIP HAS STRANGE RESULT

Guns, Etc., Are Painted Out On Theatre Posters in Montreal.

MONTREAL, Aug. 5 (Canadian Press).—Censorship of theatre posters in Montreal is conducted in a direct and primitive manner which results in startling displays at the entrance of the cheaper motion picture houses. If one object in a pictorial poster contravenes the censorship regulations, the entire sheet need not necessarily be discarded. The offending portion may be painted out, and the picture, thus mutilated, exposed to the unanalyzing eyes of the populace.

Thus a person strolling along St. Lawrence Boulevard may be confronted with a dramatic portrayal of a highly infuriated villain pointing a daub of green paint at an obviously horrified lady. Any amateur Sherlock can deduce that the gentleman is supposed to be pointing a revolver. Revolvers are not allowed in the proximity of ladies in Montreal, so in order to pacify the censors, the manager of the theatre had painted out the weapon.

Frequently the costumes of the "movie" heroines, as portrayed in the posters shock the sensibilities of the guardians of public morals. When this occurs the hardworked paintpot is again called into service and gowns are suitably lengthened and heightened—with little regard to color harmonization or the edicts of feminine fashion.

A display sheet in front of one of the picture palaces on "the Main" which recently puzzled many passersby depicted a gay party in a cabaret. Several of the dresses had been amplified with more prodigality than artistry, but the figure which provoked greatest astonishment was a young buck in evening attire who extended a handless arm into a large splotch of red, the while he leaned confidentially forward as if to whisper light nothings into a phantom ear.

It developed upon inquiry that in its pristine glory the display included a lady whose costume was too decollet to yield easily to artistic adaption. So with one bold stroke of the brush the theatre manager extinguished her entirely—and incidently amputated the hand of her gentleman friend which had been resting on her too-exposed shoulder.

Dice and women may not be associated—that is in the Montreal theatre posters. One frequently comes upon a display sheet upon which three or four very "sporty" looking males are bent intently over a blank table top, while a disapproving matron looks on from the background. One man has his right hand suggestively suspended in the air. But no dice are to be seen—oh dear, no!—the purifying paint brush has done its work.

A few years ago a church society became incensed over a particular poster and declared war, petitioning the city to ban all display pictures from the fronts of theatres. The local Theatre Managers' Association sprang to arms and succeeded in throttling the dire plot in its infancy.

Walking down St. Lawrence Boulevard, which is Montreal's "Bowery," one may be edified by sensational products of the poster designers' art, but one must be prepared for strange mutilations. Guns, girls and gambling, as pictured at the theatre entrances, conform to the literal word of the censorial edict.

JAZZ MUSIC USED TO TEACH TYPISTS

Vancouver Teacher Finds Music Great Aid To Scholars.

VANCOUVER, Aug. 5 (CP).—At the upper end of a long class-room a table phonograph whirls with raucous fervor into the opening bars of "Yes, Sir, She's My Baby." Two score young men and women yield themselves to the rhythmic pulsation of the music, yet, with their feet firmly planted on the floor. It is their fingers that spring into life. A strange, staccato accompaniment swells upon the air as 40 typewriters swing into action, proclaiming to the hurrying jazz that "now is the time for all good men to come to the aid of the party."

This is no terpsichorean festival, but a regular session of the typewriting class of the Vancouver night schools. No eager young couples swing down the floor, for the scene is laid in a class-room of the Commercial High School and the students seated at the typewriters are too intent upon acquiring mastery of the keys to think of foxtrot steps.

During the past two terms music has proved itself a very important aid in the teaching of typewriting, according to Miss Mary Jones, instructress of the typing class. Students pick up speed far more rapidly when practising to the strains of the phonograph than under the old methods. They are almost forced to keep time with the insidious beat of the music and so acquire certainty and precision of touch in an almost "painless" manner.

Typewriting is only one of half a hundred subjects, including commercial, technical and academic matters, listed in the curriculum of the night classes conducted by the Vancouver board of school trustees for the benefit of those who desire to learn while they work. While it is doubtful whether any of the other classes practise to froxtrots, the most modern methods of instruction are employed throughout the entire system. Enthusiasm prevails everywhere for the majority of these pupils have as the object of their study the increasing of their earning capacity. They realize that greater knowledge means more dollars. All of them are sacrificing a share of their scanty leisure time to this end and are eager to make the most of their opportunity.

At the beginning of last term more than 2,000 persons of all ages and classes enrolled, practically equal numbers taking commercial and technical courses. A wide range of subjects is included under the heading "technical," among the most popular being cabinet work, electrical engineering and radio construction. There are many special classes, such as those in cooking and dressmaking for young housewives and housewives-to-be.

These municipally conducted night classes are increasing in popularity with astonishing speed and W. K. Beech, M.A., director, expects an even larger enrollment this autumn.

RUM RUNNERS MEET REVERSE

Lose Boat and $75,000 Cargo To U. S. Officials—One Man Wounded.

RIVALS TIP OFF POLICE.

PORT COLBORNE, Ont., Aug. 5.—Local rum runners met with severe reverses when their rum running boat, the "Nyola," carrying a $75,000 cargo, was seized by United States Federal agents at the Goodyear slip, near the Hamburg turnpike and the city line at Buffalo. One man, Claude Anderson, of Buffalo, lies in the emergency hospital at Buffalo after he made an unsuccessful attempt to get away from his captors, as a result of a shot from the revolver of Agent Henry Durrant, who was holding the ten men caught, while his companion, Agent Wallace Caldwell phoned for a patrol wagon.

The rum runners left this port at midnight with one of the most valuable cargoes of the year, consisting of 500 cases of whiskey, 100 cases of Canadian ale, and one hundred cases of gin on the Nyola, their largest craft. One of Port Colborne's most promient runners stated that it was the biggest load they had sent over this year. The United States' prohibition forces were tipped off by members of another bootleggers gang in Buffalo, where there is a feud existing at the present time between two rival factions.

The two prohibition officers waited several hours before the 45-foot liquor-laden craft was sighted, the boat tied up on the north side of the slip and the prohibition agents waited until the men on the trucks started to unload it. Just as they had their third load in their arms the dry agents swooped down and placed the ten men under arrest.

Shot Man in the Leg.

Caldwell then went to telephone for the patrol wagon, leaving Durrant in charge of the men. A few seconds later the men made a dash at Durrant and according to his story, tried to beat him so that they could make their getaway. Durrant drew his revolver and the rum runners, the truck drivers and their assistants made a dash for liberty. Durrant stated that he first fired into the air and called to them to halt, but when they failed to do this he fired at the fleeing men. One of the bullets hit Anderson in the left leg. Seeing the uselessness of attempting to catch the other fleeing men the dry officer turned his attention to Anderson. The injured man was rushed to the Emergency Hospital. His condition is not considered serious.

The men who managed to make their getaway used automobiles which were parked a short distance from the scene of the landing. Following Caldwell's telephone call both Buffalo and Lackawanna police made a thorough serach of the surrounding district but were unable to find any trace of the escaped men.

A local rum runner stated last night that there has been intense rivalry existing between two rival bootlegging factions in Buffalo for some time and that the numerous seizures made in the past few weeks were no doubt due to the fact that each faction tipped off the dry agents whenever they learned that the other gang were to receive a consignment. Outside of the loss of their boat the Port Colborne rum runners do not lose any money by having the cargo seized as payment is made to them before the shipment is made.

George Collins, celebrated English billiard player, is 83 years old and still handling the cue.

This year's Schneider Cup racewill take place at Venice on September 25 according to announcement made by the Aero Club of Italy.

TAPIOCA PUDDING

Tapioca pudding flavored with coffee chocolate, jelly or fruit juice, makes an excellent dish for the school child's lunch.

HOSE PATCHES

The garden hose can be patched successfully with adhesive tape, provided the job is done while the hole is still little.

We Handle the Coleman Lines

H. T. MILLARD

225 Hunter St. 'Phone 234

CAMPBELLFORD NEWS.

CAMPBELLFORD, Aug. 5.—The appointment of Miss Helen Irwin, B.A., of town, to the Lindsay Collegiate Institute staff has been announced.

Lang's ice-cream parlor took in two odd coins yesterday. One is a United States one cent piece dated 1864. It has the Liberty head, and on the reverse side, "our army," and has only twelve stars. The other coin is a French copper the size of the large Canadian cent. It is dated 1853.

Chief Light made a trip to Kingston by motor yesterday.

Mrs. Walter Lowe and Hayden returned from Hastings yesterday, where they have been on a short visit with Mrs. Lowe's mother.

The Rev. W. A. E. Doe of Woodville, will occupy the pulpit of St. John's United Church on Sunday in the absence of Mr. Harston, who is on his vacation.

A large number from here took in the Presbyterian garden party at Burnbrae last night.

Mrs. (Dr.) Chiles and Mr. and Mrs. Meteer and daughter, Harriett of Cedar Rapids, Iowa, were guests of Mayor and Mrs. G. A. Kingston this week.

John I. Adams motored to Cobourg yesterday in connection with arrangments for the big celebration here on the 12th.

NEEDS BRAVE MAN

Debate Subject, "Resolved, That Business Girl Is Poor Housewife."

WINDSOR, Ont., Aug. 5 (Canadian Press).—Brave, indeed, are they who take the affirmative in such a debate as this:

"Resolved, that the business girl makes a poor housewife."

This is the topic of a debate which occupied the attention of members of the Central United Church Young People's League, at its meeting in the church hall recently.

Released in Hyde Park, London, a toy baloon came down at St. Paul's Cathedral, London, 117 days later.

Bats sometimes migrate, but their migrations are little understood. Flocks of them have been encountered by ships 20 miles at sea.

A .44 caliber derringer bullet was battered beyond recognition when it struck Andrews Vicks, negro, between the eyes. He was not seriously injured.

Records show that at the marriage of a German prince in 1561, 3600 pails of wine and 1600 barrels of beer were consumed.

DISPLAYED ART

Among the guests at the McDougald garden party for their royal highnesses at Montreal was Prof. Malini, a noted exponent of the art of illusion, who displayed his unique powers for the two princes. The professor is shown at the LEFT ABOVE recalling to the Prince of Wales that he had performed before King Edward and also King George. The CENTRE figure in the group is that of Mayor Mederic Martin.

Make your light food nourishing

Put a spoonful of Bovril into your soups, stews and pies. It will give them a delicious new savouriness, and you will be able to get all the nourishment you require without making a heavy meal.

BOVRIL

gives

Summer Cookery

Beef Energy without Bulk

USED-CARS

ALTHOUGH THE COST of a good Automobile, NEW, is frequently prohibitive, our RENEWED Cars, as snappy in appearance and smooth in operation as if they were fresh from the factory, are well within the means of the man of moderate income.

Come in and see for yourself some of the notable Bargains listed below.

McLaughlin	*Star Sedan*
Chev. Coupe	*Ford Roadster*
Ford Sedan	*Reo Touring*
Star Touring	*Ford Truck*

SELKIRK & ELLIOTT

'PHONE 98 171 HUNTER ST. W.

The Examiner

PHONES—Editorial 1601, Business Office, 1600. Private Branch Exchange to all Departments.

The Examiner is a member of the Audit Bureau of Circulation.

The Daily Examiner, published every lawful evening, by The Peterborough Examiner, Limited. Office, 419 George street. $6.00 per year, delivered in city; out-of-town subscribers, by mail, $4.50 a year.

The Weekly Examiner published every Thursday. Subscription price $1.50 a year.

U. S. REPRESENTATIVES

Special U. S. Representatives—W. H. Stockwell, 629 People's Gas Building, Chicago, Ill.

New York—Chas. F. Miller, 225 Fifth Avenue.

Advertising Rates on application.

R. M. GLOVER, Managing Director.

FRIDAY, AUGUST 5, 1927.

THEY NEED ATTENTION.

One condition that opens the way to traffic accidents could be removed if the regulations in regard to fast driving within the city limits were energetically enforced.

On many city streets away from the downtown section the legal limit at which intersections may be crossed is being violated repeatedly.

The police cannot be expected to detect all these infractions of the traffic laws, but they should be able to apprehend enough offenders to cause other drivers to respect the law.

On George street north, for example, car after car shoots across intersecting streets at dangerous speed, and children who happened to get on the roadway would have little chance of escaping these fast-moving machines, the drivers of which seem to believe that so long as cars entering from side streets must be stopped they are safe in speeding.

Appearance in Police Court of some of the most consistent of these law-breakers would have a wholesome effect.

A few minutes' attention to this matter by the police would provide the magistrate with a busy morning's work.

NOT MUCH CHANCE TO REST.

One of the speakers at a luncheon to Premier Baldwin the other day expressed the hope that the British Prime Minister would find both "rest and pleasure" in his tour of Canada.

Pleasure Mr. Baldwin may find, but it is doubtful if he will be able to obtain any rest, so insistent are the calls upon his time and so many the demands that his voice be heard.

Since his arrival in Canada the head of Britain's Government has been kept busy listening to and replying to addresses, and if the programme is maintained at this tempo for the rest of his tour, Mr. Baldwin will be a superman indeed if he does not go back to his responsible duties feeling that he has had nothing that resembled a holiday.

True, he has been showing a plentitude of energy and a happy faculty of discussing some new viewpoint in every speech, but it seems a pity that this statesman whose home duties are perhaps the heaviest that have to be carried by anybody in the Empire should not have a little time for rest during his triumphal tour of the Dominion.

THE PRINCE "ON THE AIR."

The magic of the radio is going to bring the Prince of Wales into the homes of millions of Americans and Canadians on Sunday, so that the people of those communities which are not to have a chance to welcome the heir to the Empire's throne in person will at least be able to hear his voice.

The ceremonies in connection with the official opening of the Peace Bridge are to be broadcast through a "hook-up" of the principal stations on the Continent, a service that will again demonstrate the importance of radio and its value as a means of making the world smaller.

An event that brings together the Prince of Wales, Prince George, Premier Baldwin, Premier Ferguson and Lieutenant-Governor Ross of Ontario, Vice-President Dawes, Secretary of State Kellogg and Governor Al.Smith of New York to unite in honouring the long period of uninterrupted friendship between the United States and Canada, ranks as one of the most important occasions on which the facilities of the broadcasting stations have been called into service, and there is no doubt that the speeches of these outstanding figures will be heard by millions of listeners on Sunday.

SUNDAY'S CEREMONIES.

The Peterborough branch of the Canadian Legion will on Sunday carry out its annual ceremonies in connection with the decoration of the graves of former soldiers who are buried in Little Lake Cemetery, and it is hoped that there will be a very large attendance of ex-service men for this most important occasion.

In connection with these ceremonies The Examiner wishes to stress the fact that friends of all Peterborough soldiers who gave up their lives in the World War are invited to pay tribute to their memory by placing flowers on the cenotaph at the Canadian Legion headquarters.

In Toronto when memorial services are held the base of the cenotaph in the City Hall is buried beneath masses of flowers, placed there by loving relatives who have not forgotten the dear ones who have passed on.

For some reason or other, Peterborough people have been decidedly backward in similarly paying tribute to the memory of their war dead, and outside of wreaths placed thereon by the Canadian Legion, the Ladies' Auxiliary and perhaps half a dozen families, the cenotaph is allowed to go undecorated.

It is hoped that on Sunday that many people will honour the memory of Peterborough's unreturning brave by placing their floral tributes at the base of the cenotaph.

NAMES AND NAMES.

Governmental attempts in Italy to limit the liberty of parents in giving names to their children is one of the incidents liable to lead to revolution. Inanimate things in Italy, say the dispatches, belong to the masculine gender with the result that some appalling names have been inflicted upon helpless infants of both sexes and carried by them through childhood, youth and mature life to the grave. The proposed legislation in that country would never do for this land of freedom. Canadians may go on, if they wish, having their children attached to names that horse and dog owners would not insult their animals with. In some instances family prejudices or affection, or diplomacy are responsible for the perpetuation of names that should be chloroformed without compunction, and thrown upon the garbage heap without pity. It often happens that such names are used as a whiplash of ridicule regardless of the qualities and abilities of those who have to carry them. The bearers of these burdens frequently do not themselves display the discrimination their own suffering should teach them, but pass the stupid names on to their own posterity.

There are men and women courageous enough to give themselves new Christian names officially or informally when they don't like those they have. But the happiest way out for people who are thus handicapped, is to have tacked to them a nickname or abbreviation of their full name by schoolmates or youthful companions. These generally stick throughout life, and fit like a glove. For instance, "Scotty" isn't so bad for a fellow whose fond parents had him christened "Loch Lomond," and four other Christian names besides, after a song and a district they were fond of in their courting days. Then we have been told of a perfectly stunning girl who might sign half of her name, if she wanted to be correct, thus "Sunderland Tanner Sarah Bebecca," but who has been "Sunny" since she first went to kindergarten class and will be until she dies.

There are so many splendid names from which to select for children of any class, that one wonders how such a large number get the ludicrous appellations that they do. Perhaps there is need for a nation-wide campaign in the matter, but it would never do to have compulsory legislation as proposed in Italy. That would be interference with the freedom of the subject to an extent that no British Empire people would stand. Therefore, unborn generations of Canadians will have to patiently suffer handicaps and embarrassments unless this generation finds a way of voluntary securing for them assurance that at christening time they will get a reasonably fair deal.—Brantford Expositor.

MISCHIEVOUS PROPAGANDA.

If the views of the All-Canadian Congress of Labor are represented by the editorial articles which are appearing in its newly-established organ, The Canadian Unionist, that body is going to have a difficult time convincing the workers of Canada that their place is in affiliation with it rather than with existing international organizations, and it is going to have an equally difficult time obtaining that sympathy from the general public without which no labor organization can function successfully.

This publication celebrated its debut by lamenting the decision of the Canadian Government to close the offices of the Soviet Trade Mission in this country, in view of the disclosures made concerning the activities of similar agents in Great Britain, thus betraying a certain sympathy with the Communist movement for which the great mass of the public has no use. And it has signalized its second appearance by indulging in a belittlement of the recently-held celebration of the Diamond Jubilee of Confederation, which it declares to have been "the celebration of sixty years of capitalist government in Canada" and other nonsense. Canada, it says, is "still a country in which the working-man builds palaces and lives in shacks, makes everything and owns next to nothing. . . . . The orgy of mafficking which has been indulged in is unwarranted and shameful, while poverty and distress, hunger and disease, rotten housing and bad sanitation are widespread in the country. It is characteristic of capitalists that they never miss an opportunity to pervert the natural and human enjoyment of a holiday into excesses of jubilation over incidents in the history of an outworn and mischievous economic system. For this purpose alone will they loosen the strings of the public purse and squander money like drunken sailors."

If these statements were not mischievous, they would be ludicrous for their distortion and unfairness. They are certainly libellous upon a country where the relationships between capital and labor are possibly the most harmonious and agreeable in all of the world, and where hundreds of thousands of dollars are being spent out of the public purse annually towards the relief of the workers and the provision for them of social advantages. Since the Canadian Unionist appears to be an admirer of Russia and Russian institutions, its editors should go there, investigate the condition of the workers and compare their lot with those of the men and women who participate in Canadian industry. If they made this journey, we wonder how many Russian workers they would find with good savings bank accounts, houses of their own, motor cars of their own, receiving incomes in many cases not attainable by men who belong to the so-called "middle class" and having every advantage for educating their families, participating in government, indulging in recreation and pleasure and, generally, leading a life of happiness and plenty.

Unless we are greatly mistaken, the views of The Canadian Unionist will be repudiated by very many members of the labor organizations of this country, who feel that, far from being the down-trodden slaves of capitalism, they are being very fairly dealt with, and that in Canada they have a greater opportunity to advance than is afforded by residence in possibly any other land on the face of the globe. They will be acceptable only to the extremists and agitators who flourish upon misrepresentation and false statement and Canada may consider itself extremely fortunate in harboring such a limited number of these individuals.—Brockville Recorder and Times.

EDITORIAL NOTES AND COMMENT.

News pictures of entrants in the Toronto marathon swim show that not all of them can be described as bathing beauties.

"Let's drive safely," is the appeal of the British-American Oil Company to motorists. It should be responded to by drivers generally.

Only half of the people owning cars in Ontario have taken out driving licenses. The other 50 per cent. better get busy before the police do.

One trouble with our parking system seems to be that we are trying to see how many cars we can park into the business section, instead of how few.

Thirteen years ago yesterday the World War, so far as the British Empire was concerned, began. It is difficult to realize that so much time has elapsed.

Mr. Baldwin is one of those speakers who always have something to say and waste no time in saying it.

Is it possible that Methuselah lived to such a ripe old age to spite some poor girl who married him for his money?—San Deigo Union.

There is one active participant in prize-fighting who has never yet lost, and that one is Tex Rickard.—St. Catharines Standard.

"Girl Sues Motorist," says a headline. Oft-times a miss in the motor is better than two in the tonneau. —Quebec Chronicle-Telegraph.

A golf ball leaves the club head at about 135 miles an hour, which is about as fast as a golfer leaves the office.—Kingston Whig-Standard.

It is better to be in poor circumstances than in poor health.—San Diego Union.

CELEBRATES ITS CENTENARY

One of Canada's quaintest towns is picturesque Goderich, Ont., which celebrates the centenary of its founding this year. Its layout suggests a cartwheel with the court-house in the centre as a hub and eight streets running out like spokes. Here also is seen one of the two remaining salt works. The production of salt was Goderich's first important industry, but it waned.

CATTLE, GRAIN AND PRODUCE

Peterboro—Toronto—Montreal

TORONTO LIVESTOCK.

TORONTO, Ont., August 5. — The receipts at the Union Stock Yards yesterday consisted of three car loads of stock made up of 20 cattle, 191 hogs, and 45 sheep, which were disposed of quickly, the left-overs from the previous session being also cleaned up.

The cattle and sheep were sold at prices in line with those of Wednesday, the hogs were slightly stronger.

During the week there were heavy receipts of rough common and unfinished cattle, which were finally cleared at moderate price recessions.

Receipts.

Union Stock Yards — Receipts: 20 cattle, 10 calves, 191 hogs, 45 sheep and lambs.

Export steers, choice	$ 8.00 to $8.75
Butchers, choice	8.00 8.50
do. fair to good	7.00 8.00
do. common to medium	5.00 6.50
do. heifers	7.50 8.25
Baby beeves	11.00 11.50
Cows, fat, choice	5.75 6.25
do. medium	4.50 5.25
do. canners, cutters	2.50 3.50
Bulls, butcher, choice	5.00 5.50
Bolognas	3.75 4.50
Feeders and shortkeep	7.00 7.50
Stockers, good	6.00 6.50
Calves, choice	11.50 12.50
Springers, choice	90.00 100.00
Milkers, choice	75.00 100.00
Buck lambs	12.00 13.00
Spring lambs	14.50 15.00
Sheep, light	5.50 6.00
Buck sheep	3.00 4.00
Hogs, f.o.b. thick smooth	9.75
Hogs, off cars, selects	11.40
Hogs, selects, f.o.b.	10.50

MONTREAL GRAIN AND PRODUCE.

MONTREAL, Aug. 5 (Canadian Press).—There was no marked improvement in the demand from foreign buyers for grain in the Montreal market yesterday and the volume of business was small, consisting of a few loads of wheat.

Local buyers purchased several lots of 5,000 bushels each of Canadian Western sample oats at c.i.f. prices, but the domestic trade in other lines of grain was quiet and prices were unchanged.

The trade in Spring and Winter wheat grades of flour continued quiet but the undertone was steady.

Demand for Millfeed

A firm feeling prevailed in the market for all lines of millfeed owing to the good demand and the limited supplies available. The trade in standard grades of rolled oats was quiet and prices were unchanged.

Prices for all grades of fresh eggs were advanced one cent per dozen and indications are that they will go higher in the near future. This was attributed to the scarcity of high grade stock. The receipts were 1,013 cases.

The butter market was without any new feature to note, business being still of a limited character and values were unchanged. The receipts were 1,584 cases.

The local and export demand for cheese continued dull, but the undertone was steady. The receipts were 8,826 boxes.

Montreal Quotations

Oats, Canadian Westerns, No. 2, 73c.
Oats, Canadian Westerns No. 3, 70c.
Oats, extra, No. 1 feed, 69c.
Flour, Man. Spring wheat patents, firsts, $8.70.
Flour, Man. Spring wheat patents, seconds, $8.20.
Flour, Man. Spring wheat patents, strong bakers, $8.00.
Flour, winter patents, choice, $6.60 to $6.70.
Rolled oats, bag 90 lbs., $4.10 to $4.25.
Bran $32.25.
Shorts, $36.25.
Middlings, $43.25.
Hay, No. 2, per ton, car lots, $14.00.
Cheese, finest Westerns, 19½c.
Cheese, finest Easterns, 18¾ to 18¾c.
Butter, No. 1, pasteurized, 34¼ to 34½c.
Butter, No. 1 creamery, 33½c.
Butter, seconds, 32½c.
Eggs, storage extras, 39½c.
Eggs, storage firsts, 36½c.
Eggs, storage seconds 31c.
Eggs, fresh extras, 41 to 43c.
Eggs, fresh firsts, 38c.
Potatoes, per bag, car lots, $2.25.

CHICAGO CATTLE.

CHICAGO, Aug. 5 (Canadian Press).—Cattle receipts 9,500 good to choice medium weights, choice heavies and practically all yearlings steady; lower grades 25c lower; closing dull at decline; she stock fully steady with recent advance; bulls 10c to 15c higher; vealers closing 25 to 50c higher to May in between grades; steers scaling 1,150 to 1,300 offered; these with short feds and grassers showing most decline; best heavies 15; long yearlings $14; medium weights $14.25.

Hogs, receipts 28,000; pigs 15 to 25c off; butchers 220 pounds up, steady to 10c lower; packing sows steady; top $10.80; bulk good and choice, 160 to 200 pounds $10.50 to $10.75; 220 to 250 pounds $9.65 to $10.50; 230 to 240 pounds $8.30 to $8.65; packing sows upward to $8.25; best pigs $10.25; shippers took 6,000; estimated holdover 12,000.

Sheep receipts 11,000; fat lambs closing fully 25c higher than Wednesday; bulk rangers $14; few good westerns around $13.50; few seconds up to $13; bulk moderately sorted natives $13 to $13.50; selected lots to packers $13.75; sheep, strong; fat ewes $6 to $7; feeding lambs steady.

CHICAGO GRAIN.

CHICAGO, Aug. 5 (Canadian Press).—Helped by corn markets strength based on pessimistic reports about the crop outlook, all grain prices went higher yesterday. Further uneasiness developed regarding black rust in wheat, owing to warmer weather northwest and evidence that some damage has been done. Wheat closed unsettled ⅝ to ⅞c net higher; corn ⅞c to 1⅛c up; oats showing ⅝c to 1⅛c advance, and provisions unchanged to a rise of 15c.

Advices at hand showed that cutting would not become general in Canada for a considerable while yet and that in places stem rust is heavy. Besides, according to recent reports, black rust has spread through the eastern half of North Dakota and the outcome relative to late wheat elsewhere in the State is dependent upon weather in the next two weeks. Under such circumstances, the wheat market showed itself responsive to upturns in corn, but best prices for wheat were shaded somewhat by profit-taking as the day neared an end.

Oats, like corn, were affected by unfavorable crop comment, especially from the northwest, where a very uneven yield is looked for.

Despite weakness of hog values, provisions reflected upturns in the price of cotton.

BANK CLEARINGS

Bank clearings for the week ending August 4:

Winnipeg	$62,997,329
Port William	126 289
Brandon	683,244
Medcine Hat	307,758
Prince Albert	423,853
Saskatoon	2,666,941
Regina	4,092,061
Moose Jaw	1 499,100
Edmonton	5,918,089
Calgary	12,479,338
Lethbridge	584,452
New Westminster	1,059,952

A Thought For To-day

LET'S SMILE.

Earth is smiling now ,let's smile back and rejoice with the flowers and the trees and all the living things of earth. Nature can help us now to acquire the habit of smiling.

Smiling is an expression of gladness, of gratitude, that costs so little and means so much.

Isn't it better to model our faces with the lines that kindly laughter chisels than to wear a mask of indifference or have our poorest self revealed by the scowl and the sneer?

Why let the habitual growl and grumble disfigure, when smiling is a plastic treatment that enchances the countenance of youth and in maturity spiritualizes and beautifies the plainest of features.

It takes from 85 to 150 days for salmon eggs to hatch, the time depending upon the temperature of the water in which they are deposited.

—FOR RENT—

Houses, 5 and 7 Rooms, central; all conveniences, at $16.00 and $20.00 per month.

Apartments, 3 and 4 Rooms, central; all conveniences, freshly decorated; $16.00 and $18.00 per month.

A. LOW & CO.,
385 Bethune Street
'Phone 697—Nights and Holidays 1027

JOLLY JINGLES By Graham Hunter

BRASS' LADIES' SHOP

GREATER VALUES TO-MORROW Come Early!

SMART FELT New Hats!

$3.95

See Our Windows. Extra Help.

CLEARANCE LADIES' and MISSES' HATS 1.95

Every kind of hat for sports, for tailored and for afternoon wear. The kind of hats you're looking for at this one low price. White hats, new pastel colorings, black hats. Small, close fitting hats, medium hats and large droopy brims.

200 LADIES' HATS REGULAR TO $3.95, FOR 55c

Silk Nightgowns $2.99
Silk Bloomers $1.19
$1.98 Silk Vests 79c
Ladies' Silk Hose 23c

$3.50 SILK SLIPS $1.98
SHADOW-PROOF All Colors and Sizes.

SILK HOSE Reg. $1 49c

Pure Silk Hose $1.69

SILK HOSE
All the New Wanted Shades
Regular $1.25 69c

SILK Chiffon HOSE $1.19

BLACK HEEL PURE SILK HOSE Reg. $2.00 $1.50

Gloves
Fancy Embroidered Turned-Back Cuff
All Shades and Sizes
43c

BRASS
345 GEORGE STREET

Ladies' Vests
Orchid, White
Regular 65c
29c
4 for $1.00

Men! The News You've Been Waiting For!

BRASS' SUMMER Clearance

Starts To-Morrow. Come Early! See Window!

Life-guard Bathing Suits $2.95 SEE WINDOW

STRAW HATS Plain and Fancy Bands. Reg. $4. $1.00

HOSE FANCY SILK AND SILK AND LISLE 49c

Combination Overalls $1.98

$2.50 Khaki Pants - $1.69

$1 Pure Silk Hose - - 79c

SHIRTS $2.00 QUALITY BROADCLOTH Large Range of Fancy and Striped Patterns. SIZES 14 TO 17 Come Early 99c

WORK PANTS $1.98 Included are Tweeds, Moleskin and Kentucky Jean

$1.50 Hand'fs 79c doz. | Golf Hose - - 98c

35c Garters - - 19c

$4.00 FLANNEL TROUSERS - - $2.95

BROADCLOTH SHIRTS Regular $2.50 4 FOR $5 $1.29

President Braces - 49c

Bal. SHIRTS and DRAWERS - 43c

SWEATER COATS Windbreakers, Pullovers $2.98

Work Gloves - - 98c

Bal. Combs. short or Long - 85c

50c Lisle and SILK HOSE 25c

KHAKI BREECHES Regular $2.50 1.69

2 THREAD BALL SHIRTS AND DRAWERS Reg. 75c GARMENT 59c

$1.50 Work Shirts 98c

85c Leather BELTS - 49c WIDE OR NARROW.

WORK HOSE 3 PAIRS 50c 19c

ENGLISH **Broadcloth SHIRTS** REG. TO $3.00 Sizes 13½ to 17

Priced low for Saturday! A SPECIAL PURCHASE from two well-known makers. Genuine English broadcloth, woven and printed madras, corded madras and novelty percales. Neckband and collar-attached styles. Plain colors, fancy stripes, checks and novelty patterns.

$1.55 2 for $3.00

ATHLETIC **COMBINATIONS** Best Quality Naincheck Buttonless or Button Styles 88c

$9 Striped Blazers $6.50

$4.95 BALIPAN STRAW HATS - $2.95

$2.25 Snag Proof Overalls $1.79

$3 Broadcloth Pyjamas - $1.98

Fancy Silk HOSE Reg. $1.25 88c

COLLAR ATTACHED Regular $1.50 White Shirts 69c SIZES 15½ TO 17½

TIES Newest Effects REG. TO $1. 49c

PYJAMAS Percales and Nainchecks REG. $2.50 $1.69

BRASS 329 GEORGE ST.

WARKWORTH NEWS

WARKWORTH, Aug. 5.—Rev. and Mrs. Harry Frost of Cleveland, Ohio, are visiting his mother, Mrs. Mary Frost, Dartford.

Mr. Nesbit Oliver of Hamilton spent the week-end with friends in town.

Mr. and Mrs. B. J. Garbutt and Jean, of Drayton, spent the week-end and Civic Holiday with Mr. and Mrs. F. W. Garbutt.

Mrs. Emily Dalton and family have returned to Hamilton after spending the past week with Mr. and Mrs. W. J. Baker.

Mr. Samuel Black is visiting his son, Rev. J. A. Black, Plainfield.

Mrs. Sid Wood and Donald returned to Port Hope on Sunday after spending a few days with her parents, Mr. and Mrs. James Moore.

Mr. and Mrs. H. R. Pollock and family of Toronto are visiting his mother, Mrs. C. Pollock and other relatives.

Rev. Mrs. George Hammond and Jimmie of Comber are visiting friends in town and vicinity.

Mr. W. J. Harper and daughter, Mrs. Charles Wolfrain of Castleton spent Sunday in Peterborough.

Mr. Harold Wilson, Mr. and Mrs. Hughes, and Miss Delores Hughes have returned to Rochester, N.Y., after spending a week with Mr. and Mrs. George Wilson.

Mr. and Mrs. Fred C. Whitcomb of Webster, N.Y., are spending a few days in town.

Mr. and Mrs. Robert McKee of Peterborough spent Sunday with Mr. and Mrs. George McKee.

Mr. and Mrs. H. A. Russell and family of Toronto spent the week-end with her parents, Mr. and Mrs. James Sykes, Sr.

Mrs. W. R. Dawkins of Toronto is spending a few days with her mother, Mrs. W. J. Brown.

Mr. and Mrs. Ed. Potter and children of Regina, Sask., Mrs. Ben Ewing, Oshawa, are visiting their brother, William Potter.

Miss L. Wood of Toronto spent the spent the week-end with Mr. and Mrs. James McCracken.

Mr. E. P. Kelly of Toronto is spending a few weeks with his sister, Mrs. James McCracken and other relatives.

All wood called mahogany is not genuine. Only the genus Swietenia, native of tropical America, is real mahogany.

It's a case of "love at first sight" when your feet slip into Invictus Shoes. Such style—such comfort—such wear.

Invictus The Best Good Shoe always keeps its shape

J. T. STENSON & SONS

MOUNT PLEASANT NEWS

MOUNT PLEASANT, Aug. 5.—Mrs. Wesley Downer and baby, Mary, spent a few days with Mrs. Downer's uncle and aunt, Mr. and Mrs. Harry Elson, in Millbrook.

Mr. and Mrs. William Elliott, of Unionville, and Mr. and Mrs. Huddart, of Toronto, called on friends in the village on Sunday on their way to Hastings.

Mrs. Harry Bland and daughter, Aileen, have returned to their home after a two weeks' holiday spent with friends at Welcome and Port Hope.

Mr. Herman McLean came down from Toronto on Saturday to spend Toronto Civic Holiday at his home here.

Miss Alice Hunter, of Toronto, is visiting at the home of Mr. and Mrs. T. C. Morden. Miss Hunter has spent the past month with friends in Toronto and Lindsay, before leaving next month on an extended visit with friends in the West.

Mr. and Mrs. Frank Gardiner and Miss Verna Gardiner were guests at the home of Mr. and Mrs. John Handley on Sunday evening.

Mr. and Mrs. Charles Johnston, accompanied by Miss May Jamieson, all of Toronto, motored here on Saturday to visit at the home of the latter's parents, Mr. and Mrs. George Jamieson.

A number from here left on Saturday morning on a huckleberry expedition to the North Star, returning on Saturday night late with a goodly supply of berries.

Mr. Gordon McLean, of Toronto, is visiting his mother and sister in the village.

Mr. and Mrs. Herbert Gardiner, Baby Ronald and Miss Verna motored to Cobourg on Sunday afternoon.

Mr. and Mrs. James Sisson spent Sunday with Mr. and Mrs. Harry Sisson.

Mr. and Mrs. Hutchison spent Sunday with the latter's sister, Mr. and Mrs. Frank Fee.

Mr. Walker Lynch, of Toronto, spent the holiday week-end the guest of his friend, Mr. Gordon McLean, at the latter's home in the village.

Mr. and Mrs. William Fee and children were guests at the home of Mr. and Mrs. Garnet Shields on Sunday.

A large crowd of friends and neighbors gathered at the home of Mr. Charles Heasman in the form of a miscellaneous shower for Mr. and Mrs. Hilliard Heasman (nee Pearl Bannon). The evening was spent in games and dancing until the small hours of the morning. The bride and groom received many both costly and useful gifts.

Mrs. Etta Cain, of Omemee, is visiting at the home of her neice, Mr. and Mrs. Hiriam Best.

Miss Evelyn Buchanan and Masters Jim and Burt have returned to their home in Barrie after spending the past month of their holidays with friends here.

Mrs. T. Clarke and Mrs. Philips motored from Toronto and were guests at the home of their uncle and aunt, Mr. and Mrs. William Handley, on Monday.

Mr. and Mrs. J. Fallis, of Peterborough, were guests at the home of Mr. and Mrs. Bert Morden on Sunday.

Miss Florence Rutherford, Omemee, spent a few days the latter part of the week visiting her friend, Miss Evelyn Bland.

Telephone 790 When You Want Your PIANO OR ORGAN TUNED

Player Pianos a Specialty All Work Guaranteed

W. H. CUNNINGHAM 569 Weller Street

Advertise in The Examiner

WOMEN MAKE FLAG TO GIVE PRESIDENT

Silk Union Jack Will Be Taken To Rapid City on Good-will Visit.

WINNIPEG, Aug. 5 (Canadian Press).—Winnipeg women have sent a large silk hand-made Canadian flag, to be presented, as a gift from them, to President Coolidge, upon the arrival of the 175 citizens of this city who have gone on a good-will visit to President Coolidge, in the Blackhill district of South Dakota, at the express wish of President Coolidge. The party includes Mayor Ralph Webb, Premier Bracken and President Rumford, of the American Women's club.

The presentation of the handsome flag will take place immediately after the President has received them in Rapid City.

The study of crime is to be carried out in a new college started in San Francisco. The principal degree offered will be that of "Consulting Criminologist."

ELOQUENT ORATORS TO GIVE ADDRESSES

Educationalists From Many Countries Will Meet in Toronto.

TORONTO, Aug. 5. (C.P.)—Eloquent orators from the four corners of the earth will address the second biennial conference of the World Federation of Education Associations meeting in Toronto, August 7-12. Many addresses upon subjects of vital international import are listed in the programme.

Dr. S. N. Chaturvedi, of India, will speak on "The Use of the Periodical Press in the Classroom." Dr. Chaturvedi represents his government on the committee of experts of the International Committee of Intellectual Co-operation, and also the All-India Teachers' Federation. A world-famous rural economist, Dr. Jacob Lange of Denmark, will speak on "Danish Folk High Schools." The vexing problem of military training will be dealt with by E. J. Sainsbury, a leading British educationist.

Among the others who will address the 6,000 educationists will be Dr. M. Sawayanagi, president of the Imperial Japanese Education Association; Dr. W. W. Peter, former director of Council on Health Education, Shanghai, China; Dr. P. P. Claxton, former Commissioner of Education for the United States; Dr. P. W. Kuo, of Nanking, China; M. Lapierre, of France; H. Aisawa, Japan; Dr. A. Cavadas, Greece; G. D. Piroff, Deputy Minister of Education of Persia; Denes Janossey, representing the Ministry of Hungary; Dr. Bruno Koslowski, representing the Ministry of Education of Poland; Dr. Jiri Vranck, Czecho Slovakia; and Alfonso Prumedo, president of the University of Mexico. Such a list gives a slight idea of the international scope of the conference.

Gathering in Convocation Hall, University of Toronto, on the evening of Monday, August 8, the delegates will be welcomed in the name of Canada and of the city by Hon. G. Howard Ferguson, Prime Minister of Ontario; Premier Taschereau of Quebec; Sir Robert Falconer, president of the Canadian Teachers' Federation. These speakers will be replied to by Miss E. R. Conway, J.P., past president of the National Union of Teachers; Dr. Clifton D. Gray, president of Bates College, Lewiston, Maine; Dr. Otto Tacke, of the Bund Kindergarten, Germany; and Hon. Hsiung Hsi-Ling, Pekin, China, ex-premier and president of the National Association of China.

A feature of the conference is the number of brilliant and distinguished women who will be in attendance. These will include Miss Sushama Tagore, president of the Women's Educational Society of India and niece of the famous poet, Rabindranath Tagore, who will speak on "The Universal Sisterhood"; Miss Cornelia Adair, president of the National Education Association of the United States; Dr. Laura Ulrich, of Illinois; Mlle. Susanne Ferriere, representing the International Union of Aid for Children, Geneva, Switzerland; and Madame Dreyfus-Barney, representing the International Council of Women, Paris.

14-YEAR-OLD GIRL HAS PROUD RECORD

Miss Lillian Dawson is Actress, Model and Aviator.

MONTREAL, Aug. 5 (Canadian Press).—To be a film actress, a famous artist's model, and an air pilot by the time one is 14 years old is quite beyond the wildest dreams of the average girl, but little Miss Lillian Dawson, has a record of achievement which many an older member of her sex might envy.

Passing through Montreal with the other members of the Pilgrimage to Lourdes, she seemed just an unaffected little schoolgirl with bobbed blonde hair, simply dressed as befits her age, and quite as enthusiastic about flying and acting as in a former generation girls were about their dolls. She is an honorary pilot and member of the Pittsburgh Aero Club, and has been flying since she was three years of age, and at Roger's Field near Pittsburgh, it is almost an everyday sight to behold her in a little Waco or "Jenny" plane skimming the blue heights above. She expects to fly over Rome with Pinedo.

Miss Dawson has already played in education films. She will take part in the "Story of the Lady of Lourdes" film as Jeanne, the friend of Bernadette. Lillian Dawson won for herself the name of "America's Liberty Bond Baby," and served as model to Charles Dana Gibson, for his Liberty Bond Poster.

Canadian Pacific World's Greatest Travel System

SAILINGS

FROM MONTREAL

To Liverpool

Aug. 12 Sept. 9 .....Montclare
Aug. 19 Sept. 16 .....Montrose
Aug. 26 Sept. 23 .....Montcalm
Sept. 2 Sept. 30 .....Minnedosa

To Belfast-Glasgow

Aug. 15 Oct. 6 .....Melita
Sept. 1 Sept. 29 .....Metagama

To Antwerp

Sept. 8 .....Melita
Via Greenock.

FROM QUEBEC

To Cherbourg-Southampton-Antwerp

Aug. 10 *Sept. 9 .....Mountnairn
Aug. 18 *Sept. 9 .....Montroyal
* To Antwerp only.

To Cherbourg-Southampton-Hambourg

*Aug. 16 *Sept. 7 Empress of Scotland
xAug. 24 xSept. 14 Empress of France
xAug. 31 xSept. 21 Empress of Australia
x To Cherbourg-Southampton only.

ASK ABOUT OUR EUROPEAN TOURS. NOW IS A GOOD TIME TO GO—SHORT SUMMER ROUTE—DEPENDABLE WEATHER—ELBOW ROOM ON SHIPS.

Apply to Local Agent J. E. PARKER Can. Agent Ocean Traffic C.P.R. Bldg., Toronto. Adelaide 2105.

Keeping cool!

It's true. How you feel depends a lot on what you eat. Forget hot heavy foods these warm days. Plenty of crisp, refreshing Kellogg's Corn Flakes will help you keep cool and comfortable!

Kellogg's are delicious. Full of wonder flavor! Never tough-thick. Always easy to digest.

Serve with milk or cream—and add fruits or honey for extra goodness. Have them for breakfast, lunch, or the kiddies' evening meal.

Made by Kellogg in London, Ontario. Oven-fresh in the inner-sealed red-and-green package. At all grocers. Hotels and restaurants. On dining-cars.

Kellogg's

CORN FLAKES

Bottomley Gets Record Fee For Articles; Weekly Dispatch Will Pay 1000 Pounds Each

LONDON, Aug. 5 (United Press).—What is regarded as a record price in British journalism is being paid to Horatio Bottomley, journalist and former Member of Parliament, who has just been released from prison, for twenty-seven articles he is contributing to Lord Rothmere's Weekly Dispatch.

The price is understood to be a thousand pounds for each article, although naturally the proprietors of the newspaper refuse to confirm or deny this. They admit, however, that the price is a record one.

This means that for five years in prison Bottomley receives 27,000 pounds, more than the British Prime Minister, at 5,000 pounds a year, earned during the same period.

Meanwhile hundreds of protests are being sent to Lord Rothmere by indignant readers, that Bottomley should be allowed to write for The Weekly Dispatch, and public indignation has been increased by the action of a film company in taking him round London and filming him returning to his old haunts. The film will be shown throughout the country.

The Health-system aid that ABBEY has made

GOOD health, as your doctor will tell you, depends very largely upon getting rid of poisonous body waste matter every day.

The new fine granule Abbey's — the morning health salt — makes a delicious, sparkling health beverage which stimulates the bowels and frees the body of the poisons which are the cause of nearly all illness. It is more pleasant, more effective and more economical than any health saline you have ever used.

All good drug stores sell the new fine granule Abbey's in a stylish new package of blue, grey and white.

Original Coarse Granule Abbey's Still on sale.

New Fine Granule Abbey's Better in every way.

ABBEY'S

"The Morning Health Salt" 906

ward morally, there is no failure. Success that means stagnation would be failure to the poet .

"Aspire," he says, "break bounds,
Endeavour to be good and better still
And best! Success is nought — endeavour's all."

"What is our failure here
But a triumph's evidence, for the fulness of the days."

"What I aspired to be and was not, comforts me.
A brute I might have been, but would not sink in the scale."

In the philosophy of Browning, there is something heroic and daring. He has no sympathy for the slacker, for the idle dreamer. For this reason, he is good company for the young. In the Statue and the Bust he says:

"Let a man contend to the uttermost
For his life's set prize, be it what it may."

"Be it what it may" is emphatic and inclusive.

"The sin I impute to each frustrate ghost," he says,
"Is—the unlit lamp and the ungirt loin."

Not all great poets are believers in a future life, but Browning felt compelled to accept the doctrine as the only solution of the problem of evil.

Otherwise this world were a hopeless chaos.

"There shall never be one lost good!
What was shall live as before;
What was shall be good,
With, for evil so much good more;
All we have willed or hoped or dreamed of good shall exist,
The high that proved too high, the heroic for earth too hard,
Are music sent up to God by the lover and the bard.
Enough that He heard it once; we shall hear it by and by."

I have been thinking that Browning might well be the patron saint of the Kiwanians. Your mission of goodwill and good cheer is congenial to the spirit of this great prophet. He believed in all-conquering love and you believe in all-victorious benevolence and kindness.

In closing, may I recommend to you the study of Browning's well-known "Rabbi Ben Ezra." It contains his philosophy of life. I have read it again and again, and never without interest and profit. Its message is a stimulant and a source of strength and encouragement.

"Grow old along with me!
The best is yet to be,
The last of life, for which the first was made;
Our times are in His hand
Who said, 'A whole I planned,
Youth shows but half; trust God; see all nor be afraid!"

Several vocal numbers were rendered by Mrs. Doig, soloist of St.

A vote of thanks was moved by Jack Marshall to the speaker and to the other participants in the splendid programme.

Tom Mark was the booster for the day. Prize-winners were Frank Dawson, Jack Marshall, and Art Moffat. Andrew's Church, accompanied by Miss Gwen Donley.

POETRY TO-DAY FOR KIWANIANS

Rev. A. H. McConnachie Speaks on Works of Browning.

SPLENDID ADDRESS.

"Robert Browning," was the theme of a fine address given by Rev. A. H. McConnachie at the regular weekly luncheon of the Kiwanis Club today Browning is the voice of God to "was one of the greatest poets of his time."

"Some folk have little use for the poets. They are reckoned insipid or difficult or both, and are easily discarded for plain prose. If we will reject the great poets, we miss a great deal, for they are among the prophets. The voice of Tennyson or Browning is the voiec of God to many. In the most profound sense these are Christian poets and modern prophets.

One may freely admit that Browning is difficult. All great reading calls for brain exercise. It is easier to read a dime novel than to read a page of Emerson or Ruskin. If the body is strengthened by wrestling—why not the brain? It repays one an hundredfold to wrestle with Browning.

"I have said that he is a Christian poet. Of that there is not the slightest doubt. His philosophy of life is permeated by the Christian spirit.

He was a great believer in God as Love, and that all Love is of God.

"The loving worm within its clod
Were diviner than a loveless God."

Faith and Doubt are not really opposed in the poet's scheme of life. The one is a stepping-stone to the other. Faith is achieved through doubt. Progress of every kind is the result of conflict. Evil seems necessary to the attainment of the Good.

"Rather," he says, "I prize the doubt,
Low kinds exist without,
Finished and finite clods untroubled by a spark."

If there be a God He must be the infinite Good. Infinite evil is unthinkable. Evil is a negative and relative thing.. Goodness is positive, omnipotent and eternal. Because God is the ultimate good ,the poet believes in the final triumph of the Good:

"God's in His Heaven,
All's right with the world."

For this reason, Browning is called an optimist. Love in God, Love in man must triumph. He writes as:

"One who never turned his back but marched forward,
Never doubted clouds would break,
Never dreamed, though right were worsted, wrong would triumph,
Held we fall to rise, are baffled to fight better,
Sleep to wake."

Browning is a practical philosopher. He does not ignore the existence of pain and evil. They seem necessary now to our moral progress. With Paul he would say, "All things work together for our good."

"Put pain from the world, what room were left
For thanks to God or love to man?"

Browning is the poet of all lonely, hard-pressed fighters, who seem to be failures. If we are climbing up-

The winners in the war canoe race were given a close shave by the second canoe, while only the vigorous splashing of the pie-plate crew put them beyond the danger line.

The peppy fight put up in the tilting contest showed the winner to be much at home in a canoe, and the hotly contested outboard motor race left no doubt in the mind as to the true sporting spirit displayed by the competitors.

A float of evergreens on which were the members of the Columbia Orchestra, was majestically towed down from the wharf and anchored to the left of the judges' stand. Some snappy pieces were played at intervals by the band. Much credit is due to the committee and to all others who helped to make the programme such a success.

The judges for the races yesterday were: Messrs. W. H. Bradburn, Walter Oke, W. J. Thompson, J. K. Hughes, and G. McClelland.

The announcers were Dr. Long and G. McClelland, with Dr. McPherson as starter and Roy Dixon as clerk.

In the regatta committee are: Messrs. J. K. Hughes (chairman), Roy Dixon (secretary-treasurer), H. Bradburn, G. Eastwood, R. J. Breyfogle, Harry Porter, M. Halpine, J. Matthews, J. Coulthard, Alan Heiderman, J. Duffus, and W. Gordon.

The prizes were presented last evening in the Rendezvous Pavilion, where an exceedingly large crowd was gathered for the annual regatta dance.

The cups for the canoe sailing (six miles) were given by W. H. Bradburn, M.P.P., and the Hon. G. N. Gordon, K.C., while the Kawartha Lakes championship cup and the Peterborough Canoe Company challenge cup were put up for the dinghy sailing races. Reginald Dixon carried off three cups. R. Breyfogle read out the names of the winners, and Mrs. W. H. Bradburn presented the prizes.

The following is the list of prize-winners and prizes (available):

Dinghy sailing—1, Reginald Dixon, cup; 2, Otto Gliddon, slicker.

Canoe sailing—1, R. Dixon, cup; 2, Robert Beale, knife.

Open sailing — 1, Flavelle, sailing Meyers' boat, cup; 2, G. Matthews, canoe cushions.

Men's single canoe—1, Jack Ridpath, cup; 2, D. Reeves, paddle.

Crab race—1, J. MacFarlane; 2, D. Reeves, flashlight.

Mixed tandem—1, Clayton Ridpath and Ruth Knapman, cups; 2, Jack Ridpath and Isabel Davidson, cushions.

War canoe — 1, J. McElhiney and crew, cigars; 2, W. Jopling and crew, cigarettes.

Ladies' swimming race—1, Violet Davidson; 2, Viola Harvey, cups.

Men's swimming—1, Donald Woods; 2, Mr. Ware.

Men's tandem canoe—1, Jack and Clayton Ridpath; 2, G. Sherin and H. Stabler, cushions.

Gunwale race—1, Jack Ridpath, knife; 2, G. Sherin, leather belt.

Pie-plate race (four in canoe)—1, Jack Ridpath and crew; 2, W. Kelley and crew (fancy pie-plates).

Outboard motor race—1, Mr. Gordon of Bobcaygeon, leather bag; 2, won by Bobcaygeon boat, flashlight.

Men's fours—1, Ridpath and crew, paddle; 2, W. Jopling and crew, cigarettes.

Tilting—Beale, razor set.

Men's single canoe (J. H. Hughes' cup)—Won by Alan Heiderman.

There were no entries for the ladies' single canoe and the open motor boat races.

The members of the regatta committee wish to thank the business men and all those who in any way co-operated with them in making the regatta such a qualified success.

CHEMONG PARK REGATTA USUAL GREAT SUCCESS

Spectators and Entries For Annual Event Are Numerous.

KEEN CONTESTS.

Reg. Dixon Wins Three Cups in Sailing Races—Dance in Evening.

Very charming indeed was the picture which Chemong Lake, the scene of activity for the annual regatta held at Chemong, presented yesterday, dotted with numerous canoes, skiffs, motor boats and launches. An especially picturesque sight was that afforded by the sailing vessels with the wind spreading their white sails to the fullest. Ideal weather conditions and a well-planned programme all pointed to a most pleasant afternoon's enjoyment of a schedule of water sports. Although the wind may have been a little stronger than was necessary, yet it added to the zest of the day's contests.

The attendance was extremely large including practically all the cottagers and a fair-sized crowd from Peterborough. The steamer "Empress" and "Lintonia" from Stoney Lake and Bobcaygeon, loaded to capacity with campers and tourists, arrived about one thirty, leaving on the return trip for the Upper Lakes at four o'clock.

Although splendid opportunities were open to contestants, the entries were not as numerous as might have been expected. The first few events were slow in getting started owing to the difficulty of rounding up those entering, but when once begun the enthusiasm of the contestants was not lacking and their aquatic skill was indeed a credit to them, and in some ways showed an increase over last year.

All the races were sharply contested.

CUSTOM MADE!

It's a pleasure to walk in shoes made to your own measure, so why not leave your order now. Or we can fit you from our stock. All Custom Made on the premises. Try our Hand-Made Work Boots. Goodyear Welt Shoe Repairing. All soles on Ladies' shoes sewn on.

W. & A. INGRAM

CUSTOM SHOE MAKERS AND REPAIRERS, 430 GEORGE ST.

Ye Olde Firme Heintzman & Co.

Our WEEKLY BARGAINS

Upright Piano

Splendid tone, first-class condition.

ONLY **$135.00**

Good for beginners.

Terms . . . . . $2.00 Weekly.

New McLagan Phonograph

Regular $165.00. Reduced to

$95.00 A real buy.

Terms . . . . . $2.00 Weekly.

We have a large stock of splendid USED PIANOS AND GRAMOPHONES on hand. Buy now and save money. All the Latest VICTOR RECORDS AND PLAYER ROLLS. We will Exchange your Piano or Gramophone.

HEINTZMAN HALL

Royal Bank Bldg. Phone 258

AUGUST SALE

PURE FELT MATTRESS

Clean and sanitary. All sizes. Sale price ...

$5.95

ALL-STEEL SPRINGS

In link or weave. Guaranteed not to sag. Sale price,

$5.25

25 to 35% Off Our Entire Stock

WHY NOT YOU join the army of wise buyers who are saving money every day at this Big August Sale?

PRICE-CUTTING EXTRAORDINARY throughout the whole store.

SEVEN EXAMPLE BARGAINS which break all records for value-giving.

SANITARY COUCHES

All-steel and beautiful cretonne covering. Makes a couch by day or bed by night. August Furniture Sale price..... **$9.95**

LAYER FELT MATTRESSES

Pure white, beautiful coverings and roll edge. Regular price, $15.00. August Furniture Sale price..... **$9.95**

ALL-STEEL CAMP BEDS

They have heavy springs and all-felt mattress. August Furniture Sale price..... **$5.95**

All Steel Walnut Finished Bed Complete for $16.95

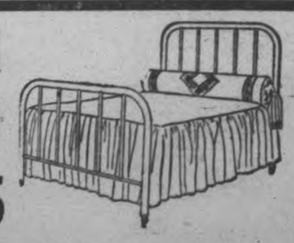

Consisting of All-Steel Bed in walnut finish, Pure Felt Mattress with roll edge and All-Steel Springs. August Furniture Sale price, complete **$16.95**

SOLID OAK DINING-ROOM SUITE, $75.00

Contains Buffet, Oblong Extension Table and a set of Diners, covered in solid leather. This is a bargain at the August Furniture Sale price..... **$75.00**

9-PIECE WALNUT DINING-ROOM SUITE, $139.00

Consists of long Buffet, Oblong Extension Table, China Cabinet and set of Diners, upholstered in solid leather. A wonderful value at the August Furniture Sale price..... **$139.00**

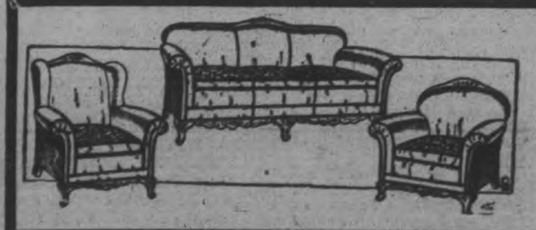

3-Piece Chesterfield Suite $139.00

Made of solid oak frames, with spring back and seats. Upholstered in beautiful period velours. Marshall cushions. August Furniture Sale price..... **$139.00**

Home Furnishing Co.

The Store That Can't be Undersold.

Phone 1428 H. FLORENCE **208 Charlotte St.**

THE EXAMINER PICTURE PAGE

NAVY AIRMAN WINS DEATH GAMBLE

The end of another thrilling aviation exploit is pictured here. The tiny Wright Apache biplane shown above, resting in a cabbage patch near Washington was landed safely here by Lieut. C. C. Champion, U. S. Navy flyer, after flames and an exploding motor had imperilled his life at an altitude of seven miles. At the left is Champion, still encased in the stuffy garb he wore as a protection against extreme cold. The sketch depicts just what happened. Champion had a parachute, but refrained from jumping because he wanted to save the instruments which recorded the height he had reachd. Fire swept about the wrecked motor at times during Champion's descent, but he blew it out by side-slipping.

Here is H.R.H. the Prince of Wales at various periods in his brilliant career. ABOVE are shown, LEFT to RIGHT, the Prince as a boy, in sailor costume, then in the coronation robes in which he appeared at Buckingham Palace after the coronation of 1911. again in one of his characteristic more recent poses, taken when he was on a visit to the west of England. One of his many spills on horseback is shown, on an occasion when a mount of his slipped in a water jump and was nearly drowned. He succeeded in rescuing his mount, however. The next is a picture of Edward in royal Indian robes. Then as he appeared during an inspection of 16,000 special constables in Hyde Park. Finally, in the conventional society mode, with his famous smile. BELOW he is seen as he appeared recently on a visit to Spain. He caused great consternation to the over-precise by wearing a suit of striped flannel instead of formal or military garb.

REFINING INFLUENCE?

FIRST GOLD-DIGGER: I have a new sugar papa now.

SECOND GOLD-DIGGER: What became of the other one?

FIRST GOLD-DIGGER: Oh, I melted him down.—Life.

IT COULDN'T LAST

SHE: I wasn't so anxious to marry you. I refused you six times.

HE: Yes, and then my luck had to give out.—Answers.

STILL HUNGRY

STINGY HOST: Well, when will you dine with me again?

GUEST: Now if you like.—Leews Mercury.

WHAT PRICE RADIO

"You have bought your wife a radio, Mr. Huber? What did it cost?"

"My household peace."—Fliegende Blaetter, Munich.

THE ROYAL BROTHERS

The royal brothers are shown pushing their way through the cheering crowds of Quebec on the afternoon of their arrival.

Playmate of Baldwin

Mrs. Godfrey Brown, of Orton, Ont., who was a playmate of Stanley Baldwin in their early childhood at Wilden, England, and who is looking forward to renewing her acquaintance with the British Premier during his present visit in Canada.

THE ROYAL BROTHERS

An unusually serious study of the royal brothers in "civies" taken on their arrival in Canada.

PARLIAMENT HILL

Parliament Hill, dominated by the striking peace tower, was the scene of the first official function at Ottawa in connection with this week's visit of the Prince of Wales, Prince George and the Baldwins. At the head of the broad walk a platform had been erected, and there Premier King and Mayor Balharrie of Ottawa greeted the royal Princes and the British statesman. The above view shows the vast gathering of people waiting for the royal party to arrive.

THE BALDWINS AT THE M'DOUGALD GARDEN PARTY

The Right Hon. Stanley Baldwin and Mrs. Baldwin have worked their way into the hearts of Canadians they have met, in that quiet unassuming way so characteristically theirs. The ABOVE pictures were taken at the McDougald garden party at Montreal when Mrs. Stanley Baldwin wore a black and white prinied crepe wrap over a matching frock. Her smart black hat had a feather mount and rhinestone ornament and she wore a tuile boa and a string of pearls. Het parasol was of black, fringed with silver.

Women's Nightgowns

Charming New Styles and Popular Favorites—Priced to Offer a Substantial Saving—Every Garment Made in Full Size—Fast Colors

These will be a surprise to you. The assortment contains beautifully trimmed Nightgowns, made of voiles, plain and fancy crepes, dimities and mulls, in all the newest colourings. Some of the colourings are peach, maize, sky, mauve, white, etc. Regular $1.35 to $2.00 values in the assortment. The early buyers will get these. During THREE BIG DAYS, each, **98c**

Pure Linen Lunch Cloths

Attractive Coloured Borders — You Will Want More Than One

This serviceable Pure Linen Cloth measures 51 x 51 inches square, and is made with fancy vari-coloured border. A splendid Breakfast and Lunch Cloth. Big value if sold at $1.35. During THREE BIG DAYS, **98c**

SOAP! SOAP! SOAP!

GET YOUR 5 CAKES

Beauty Bath, big round cake of Soap, very soft and easy on the skin, in odors of lilac and rose. Makes friends for us wherever it goes. A regular 10c cake. During THREE BIG DAYS, per cake..... **5c**

(Five Cakes Only to a Customer)

LINEN TOWELLING

IT IS REAL ECONOMY TO BUY THIS SCOTCH LINEN TOWELLING

LAY IN A GOOD SUPPLY AT THIS PRICE

"COMPARE THE QUALITY"

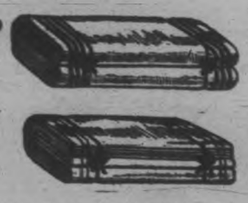

15/16-inch Roller Towelling, dark mixed with white, pure linen of firm quality, with chain pattern red border. Regular 20c quality. During THREE BIG DAYS, per yard..... **11c**

27 inch Flannelette

Pure white and several good striped patterns, in medium and dark colourings. Splendid value at, per yard **15c**

Unbleached Cotton

More mill ends of good, clean, heavy Cotton in 36 and 38-inch widths. Actually worth 18c to 20c the yard **13c**

Pretty Check Dimity

AN OPPORTUNITY IT WILL PAY YOU TO TAKE ADVANTAGE OF

Full 36 inches wide, really splendid Lingerie Cloth, in all the newest colourings, such as peach, honeydew, maize, flesh, Nile, sky, Copen., tango, white, etc. Regular 25c value. During THREE BIG DAYS, per yard..... **15c**

Printed Celanese Crepes

We are clearing out a whole tablefull of these serviceable, good washing Crepes. The range includes many colours and a number of patterns, varying from the small floral print to the running all-over design. They were selling at prices from $1.00 to $1.69. Sale price, per yard..... **89c**

Seconds in SILK HOSE

Well shaped and finely woven from threads formed by combining pure thread and rayon. They show very little imperfection and are here in many good colours. On Sale at..... **59c**

Children's Socks

Serviceable Ribbed Socks of medium weight, with roll top in plain or with fancy design in contrasting colours. All sizes **49c**

Children's Fancy Socks

Serviceable Lisle and Fine Cotton Socks in white and many light and medium colours. Some plain, some fancy. Priced for Saturday **19c**

COMPARE!

Men! Pure Linen Handkerchiefs at 15c

Priced Very Much Lower Than You Would Expect

Made from heavy pure linen, with hemstitched ⅛-inch border, and measures 16½ x 16½ inches. Always sold at 25c. Get your share early while they last. During THREE BIG DAYS, **15c**

Mill Ends Khaki Drill

Thick, heavy Drill in two good shades of khaki colour. Many useful lengths. Values, 40c and 45c the yard, for..... **29c**

34 Inch Flannelette

In white and a good range of colours, in wide and narrow striped designs. Closely finished. Per yard **19c**

Alum. Preserving Kettle

FULL TEN IMPERIAL QUART SIZE AT A VERY LOW PRICE DIVIDED INTO THREE LOTS SATURDAY, BUT COME EARLY

A good weight Kettle for preserving and all practical purposes. Wooden lift handle, with pouring lip and metal holder. Usually sold at $1.35. We ask you on this number to compare. Look at our price. During THREE BIG DAYS, each..... **89c**

Linen Luncheon Sets

These Sets consist of one 36-inch Hemstitched Cloth in white or oyster finish, with four matching Serviettes. They are ornamented with pretty flower or conventional patterns, embroidered in black and natural colours. The Sets sold formerly at $5.25 and $6.00. Sale price..... **$3.89**

Women's Fine Silk Hose

Another Puritan Maid Stocking, woven from a combination of rayon and pure thread silk, and dyed in almost every colour you could mention. All sizes. Per pair..... **79c**

Children's Socks

A splendid range of Silk, Lisle and Silk Mixed Socks in all sizes, all colours and many patterns. Splendid value at... **39c**

Children's Stockings

Serviceable Ribbed Cotton Stockings in medium weight, black and camel only, and in sizes from 6 to 10. Per pair, **25c**

3 BIG DAYS

RAYON BLOOMERS

IN THE POPULAR SEMI-BOBBETTE STYLE YOU'LL NEED TO COME EARLY FOR THESE

Specially Purchased for This Sale and Priced Very Low

The quality in these is better than the price would indicate. Made semi-bobbette style, with gusset, elastic at knees and waist, in colours of maize, Nile, mauve, Copen., peach, rose, etc. In women's sizes only. A big value at $1.00. During THREE BIG DAYS, each..... **69c**

Wonderful Values are these Marble Boudoir Clocks

A GOOD TIME-KEEPER EVEN IF PRICED VERY LOW

A very attractive Marble Clock in colours of jade, mauve, pink, blue, etc., in four different shapes, mounted on marble base, with twenty-four hour movement, and a real good time-keeper. Would be remarkable value if sold at $1.50. During THREE BIG DAYS, each..... **89c**

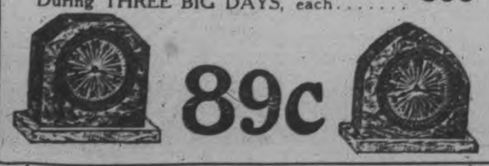

89c

MEN'S OVERALLS

OF DENIM, IN BLUE OR BLACK—A GREAT OPPORTUNITY FOR YOU

Big in Size and Value, Little in Price

Get Yours!

A big, full, roomy Overall with bib, double stitched throughout, made from good heavy quality denim, in either blue or black, all necessary pockets. Regular $2.00 Overall. Come in and see it and note our price. During THREE BIG DAYS, each, **$1.29**

3 BIG DAYS

Note This Value! Safety Pins at 4 Cards for 5c

QUANTITY BUYING BY US MEANS LOW PRICES FOR YOU

DON'T MISS THIS OPPORTUNITY

English-made Safety Pins, heavily nickeled, with needle points and protected shields. Three handy sizes assorted on each card of a dozen. Usually sold at 5c a card. During THREE BIG DAYS .. **4 CARDS FOR 5c**

We prepay mail, express and freight charges on all mail orders to points in Ontario.

Men's Good Summer Socks

Here are 48 dozen pairs of light-weight Socks. Some plain, others with open-work patterns or fancy clocks. The greatest number is in black, although there are several coloured in dark shades of brown, sand, blue, etc. Some perfects, some seconds. Per pair..... **19c**

Runners of Heavy Cotton

JUST ANOTHER DEMONSTRATION OF WHAT BIG BUYING WILL DO

Lace - trimmed Runners that measure full 15 inches wide by 46 inches long. Heavy firm cotton, trimmed with heavy lace and insertion, neatly embroidered, coloured bird patterns on ends. A 45c value. During THREE BIG DAYS, each..... **29c**

Men's Smart Summer Shirts

Well made Shirts of fine but strong English mercerized broadcloth. Some are in plain sand, blue, cream and mauve; others in pretty striped patterns. Sizes 14½ to 17. They wash well, wear well and look better than many Shirts costing far more than, each..... **$1.98**

Boys' Suspenders

—TWO PAIRS FOR YOU AT THE USUAL PRICE OF ONE

IT'S A SMALL ITEM BUT A BIG SAVING

Excellent Suspenders for boys' wear. Made of 1⅛-inch durable white elastic webbing, full of life and stretch, with kid ends sliding in metal rings. A usual 20c number. During THREE BIG DAYS it will pay you to secure several pairs at, each..... **10c**

THE HALL STORE

Store opens at 9 a.m. Closes daily at 5.30. Closes on Saturday at 9.30

Canadian Department-Stores Limited

Heavy White Bath Towels

Now is the time to buy these extra good quality All-White Bath Towels. Hemmed ready for use. Size about 20 x 40 inches. Worth all 50c each.

39c Each

MAIN FLOOR, SATURDAY—SPECIAL.

English Colored Bath Towels

Another good quality Bath Towel from England. Made from strong cotton yarns. Cream grounds with red, blue and linen stripes. Size 19 x 40.

29c Each

MAIN FLOOR, SATURDAY—SPECIAL.

All White Irish Dimity

Used so often for ladies' waists and little children's dresses. Fine quality. Small, medium and wide corded stripes. About 35 inches wide.

39c Yard

WASH GOODS SALE—SATURDAY SPECIAL

An Open Road to Values

THE Head Office of the Canadian Department Stores, Limited, is closely in touch with the greatest markets of Canada, the United States and Europe.

With the tremendous quantity of merchandise formerly handled by twenty-two separate stores now managed by one staff, the central buying office serves fifty per cent. of the people of Ontario.

These two facts mean:

Firstly, that Canadian Department Stores, Limited, can offer you always an up-to-date assortment of first-rate merchandise.

Secondly, that Canadian Department Stores' prices are based on a tremendous purchasing power, and gives you the best values obtainable anywhere.

Silk Gloves

Special quality in Ladies' Silk Gloves with double tips. All-white, with black cuffs and black embroidered points. Ideal for summer wear. Regular $2.00.

$1.29

GLOVE DEPT., MAIN FLOOR

Ladies' Bloomers

Good quality Summer Weight Cotton Bloomers, double gusset. Colors are peach, blue, pink and mauve. All sizes.

SATURDAY

Special 39c Pair

MAIN FLOOR

Hemmed Sheets

Full double-bed size White Sheets, hemmed ready for use. Strong and good hard wearing Sheets, fully bleached. Size 72 x 90 inches.

SPECIAL

98c Each

MAIN FLOOR AND BARGAIN ANNEX

Heavy All-Linen Bath Towels

English All-Linen Bath Towels, strong, durable and very absorbent. A Towel that lasts for years. Some are slightly imperfect, but not to mar their wearing quality. Size about 20 x 46 inches.

SATURDAY SPECIAL

75c Each

MAIN FLOOR

Watch our Advertisement in To-Morrow Night's Examiner.

Beautiful Georgette Dresses

Ladies' and Misses' Georgette Dresses of beautiful qualities. All this season's styles, in one and two-piece effects. Plain pastel shades, with Silk Slips. Values to $25.00.

$16.50

SECOND FLOOR

"Floriswah" Silk Dresses

A very fine selection of this popular, guaranteed Silk Dress. Exclusive styles, in colors of peach, green, powder, rose, sand and white. All sizes.

REGULAR $19.50

Special $16.50

SATURDAY

SECOND FLOOR

Double-Double Fugi Dresses

Now is the time for All-White Dresses. See these beautiful double weight Fugi Silk Dresses in the latest styles. Usually sold at $17.95.

SATURDAY

Special $8.95

SECOND FLOOR

Ladies' Coats

Just 8 only of these good quality Velour and Tweed Coats. A clearing lot that usually sold up to $19.95. Come early on Saturday morning.

Special Each

$3.95

SATURDAY—SECOND FLOOR

Crepe de Chine Handkerchiefs

Over 500 more of those beautiful quality Japanese Silk Handkerchiefs have arrived for Saturday's selling. Lovely colors and values up to 75c.

Special 25c Each

SATURDAY—MAIN FLOOR

Big Hosiery Special, One Day,

Pure Thread Silk Hose

Special 79c Pair

Beautiful quality All Pure Thread Silk Hose. A very good Stocking, well made to fit right. Colors are iris, mauve, nothing, evenglow, zinc, rose, beige, gun metal, Mother Goose, dove grey, sandust, grain, pearl, blush and mallaca. All sizes in each shades. For one day only.

SATURDAY—MAIN FLOOR

Ladies' Silk Stripe Vests

New shipment of these popular Silk Stripe Vests in several new colors. A splendid wearing Vest, opera top style and cumfy cut.

Special 59c Each

SATURDAY—MAIN FLOOR

Broadcloth Smocks

Good quality English broadcloth made into Ladies' Smocks for summer wear. Ideal for the beach, camp or cottage. Fine assortment of colors.

SATURDAY

Special $1.95

SECOND FLOOR

Fugi Dresses

New showing of White and Colored Fugi Silk Dresses. Popular summer style, with short sleeves, pleated skirts and belts. Also 5 colors.

SATURDAY

Special $3.95 Ea.

SECOND FLOOR

Georgette Scarfs

Lovely Georgette Scarfs for ladies, in all the newest pastel shades for summer wear—rose, maize, green, sky, powder, sand and white — with contrasting colors. Standard lengths.

SATURDAY

Special $2.25 Ea.

MAIN FLOOR

Rayon Silk Slips

Beautiful heavy quality All Rayon Silk Slips with 18-inch shadow-proof hem. Colors are orchid, maize, flesh, Nile, peach and apricot.

SATURDAY

Special $1.95 Ea.

SECOND FLOOR

Khaki Play Suits

Ideal for the beach, camp or cottage. These Khaki Play Suits are made of sturdy khaki denim, trimmed with contrasting material. Sizes 2 to 6.

Special $1.00 Suit

SATURDAY—SECOND FLOOR

New Felt Hats

Now showing the newest in Ladies' Felt Hats for summer wear. Many are ribbon trimmed, others are plain. All silk lined.

Special $3.95 Each

SATURDAY—SECOND FLOOR

Rayon Silk Bloomers and Vests

Another new shipment of Ladies' Bloomers and Vests have arrived, in the good quality rayon silk. Newest range of shades to match. All sizes.

SATURDAY

Special $1 the Set

MAIN FLOOR

Rayon Silk Bedspreads

Beautiful quality All Rayon Silk Bedspreads in two sizes and four colors — rose, blue, gold and mauve. Just 35 in all. Wonderful value.

SATURDAY

Special $5.75 Ea.

MAIN FLOOR

Children's White Middies

Made of excellent quality white middy twill. Trimmed with navy, powder and red on collar, cuffs and pocket. Sizes 6 to 14 years.

SATURDAY

Special $1.00

SECOND FLOOR

Chambray Pantie Dresses

Pretty Pantie Dresses for children of 2 to 6 years. Trimmed with fancy colored gingham. Will wash and wear well.

SATURDAY

Special 50c Ea.

SECOND FLOOR

Ladies' Voile Gowns

Splendid quality Voile Gowns for misses and ladies. Lace trimmed top. Colored applicque in colors of peach, canary, sky, powder and all-white.

SATURDAY

Special 98c Ea.

SECOND FLOOR

Pantie Dresses

Made of strong check gingham and plain chambray. Trimmed with rick-rack braid and contrasting gingham trim. All sizes for children.

SATURDAY

Special 89c Ea.

SECOND FLOOR

1000 Yards Novelty Voiles

English and American Printed Voiles in pretty small patterns. All new this season. Usually sold up to 75c a yard.

SATURDAY

Special 49c Yard

MAIN FLOOR

Lingerie Crepes

Pretty Fancy Lingerie Crepes for ladies' and children's wear. All first quality. Guaranteed fast colors. New patterns on colored grounds.

SATURDAY

Special 45c Yard

MAIN FLOOR

Bargain Annex Values

Fringed Damask Scarfs, for dresser or for towels, size 27 x 54 ..... 29c

Children's Black Sateen Bloomers, all sizes, pair ... 39c

Ladies' White Cotton Drawers, all styles and sizes, per pair ..... 19c, 29c, and 39c

Ladies' White Cotton Summer Weight Vests, no sleeves, each 25c

All-Linen Roller Towelling, 17 inches wide, yard ... 19c

Radiant Electric Irons, guaranteed one year, with cord, each $1.98

White Table Oilcloth, in two widths, 45 and 54-inch, yard ..... 34c and 45c

Clean-up of Yard-Wide Drapery Chintz, new patterns, yard 15c

Feather Pillows, in the standard size, pure feathers only, each 59c

"Veribest" Aluminum

Your choice of London Kettles, Potato Pots, Pudding and Pie Sets, Left-Over Bowl Sets, Dish Pans, Roasters and Preserving Kettles.

SATURDAY

89c Each

FOURTH FLOOR

Children's Elk Sandals

These are "Chums" and are built to stand hard wear. Being a clearing line from a manufacturer, they are worth very much more. Sizes 8 to 10.

SATURDAY

$1.49 Pair

SECOND FLOOR

White Middy Twill

"Wabasso" All-White Middy Twill for ladies' and children's white dresses and middies. A good firm cloth that will wear and wash well. 36-inch.

39c Yard

MAIN FLOOR, WASH GOODS DEPT.—SATURDAY

White Pique, Yard Wide

"Wabasso" All-White Pique in a very fine medium cord. Used for ladies' and children's dresses and skirts. Full 36 inches wide. Splendid wearing.

45c Yard

MAIN FLOOR, WASH GOODS DEPT.—SATURDAY

CANADIAN DEPARTMENT-STORES LIMITED

SUCCESSORS TO THE CRESSMAN CO., LTD.
STORE NO. 15

INVASION BY AIR ARMADA POSSIBLE

Progress of Ocean Flight Brings Danger of Attack By Airplane.

NEW YORK, Aug. 3.—"The next nine or ten years will see the development of airplanes and engines capable of crossing the ocean to our country with a useful military load," declared Sumner N. Blossom, editor of Popular Science Monthly, discussing today the possibility of a future invasion of the United States by air, and its consequences.

The recent flights across the Atlantic, and across the Pacific from San Francisco to Honolulu, Mr. Blossom pointed out, have brought forcibly home the fact that in the nine years since the war ended flying has progressed farther than in the dozen years before. At the same rate the present developments in flying will be as obsolete nine years from now as those when the war ended are obsolete today.

"The trans-oceanic flights," he said, "raise the question: If a few planes can cross the ocean why not thousands? It is easy enough to say that nobody will ever want to invade our shores. It is also foolish.

"What would happen if such an attack were made? The attack would come without warning. Possibly the first news of such an invasion would come from ships at sea, reporting by radio a huge flock of planes flying toward America. The enemy would rely upon engine power and luck, and allow for losing a quarter or more of his forces by storm or accident.

"Four thousand planes might well constitute this aerial armada. Two thousand would be multi-motored bombers, battleships of the air; monoplanes with a wingspread approaching 200 feet, engines delivering 2,000 horsepower, capable of flight at an altitude of 10,000 feet and a speed of 120 miles an hour. They would weigh perhaps 30,000 pounds when fully loaded ready for flight. That would make the weight per horsepower materially less than Lindbergh carried. Half the weight would be the plane itself. Another third would be fuel, 1,750 gallons of gasoline, weighing five and three-fourths pounds to the gallon, sufficient at a gas consumption of five miles to the gallon, to give a cruising range of 8,450 miles. If that seems absurd consider Lindbergh's mileage of more than nine miles to the gallon, carrying eight pounds more initial weight per horsepower.

"Five thousand pounds of bombs and crew would account for the rest of the weight. Allowing six men to the crew, there would be room for two tons or more of 'eggs.' Two thousand tons of high explosive bombs would be more than enough to destroy the essential nerve-centers of our nation. The enemy could lose three-fourths of his battle fleet on the way and still have munitions left sufficient to paralyze the heart of America.

"Flying in triangular formation, like a huge flock of geese, this bombing fleet would cover more than a hundred square miles of sky. Ahead of the bombers would be the scout cruisers of the air, a thousand two-seater observation planes. Each would carry 500 bombs charged with poison gas far deadlier than eanything yet used in war. And above the observation planes would be the third unit, the high-speed pursuit planes, swift single-seaters ready to go into action the instant our aerial defenders should appear.

"Draw a triangle on the map of the United States, with its angles at Boston, Minneapolis and Atlanta, and you have included in its area most of the nation's wealth, industries, important railroad centers, seaports, electric power sources and population. At this heart of America the enemy would strike with high explosive bombs and poison gas to destroy railroad terminals, industrial plants, water supplies, electric power systems, shipping and docks, telegraph and telephone centers and great financial institutions. In large cities like New York, tens of thousands might perish in the panic of the first gas alarm, and in the actual gas attack.

"A horrible picture? Yes. Not probable, but possible. It all depends upon America's own air defenses. Airmen are in substantial agreement that there is but one defense against aircraft, and that is aircraft."

STIRLING NEWS

STIRLING, Aug. 5.—The farmers are busy finishing their haying which has been prolonged on account of so much wet weather, and the quality of that being gathered now is not as good as the first of the season. Barley and fall wheat are being cut and some oats. The latter has ripened too fast lately on account of being struck by red rust. All the prospects for a great harvest of good grain may not be fully realized. The outlook here is however better than in districts to the east and west.

The Stirling contingent of the Hastings and Prince Edward Regiment returned on Tuesday evening from their ten days' outing in camp at Cobourg, somewhat bronzed due to their exposure. The orders of the day called for harder work than usual this year, but the spirits of the boys were none the less cheerful from what they had to endure.

Personals

Mr. and Mrs. W. L. Anderson attended the funeral of the latter's mother at Bishop's Mills on Tuesday. The deceased lady suffered from a stroke two weeks ago, from which she never rallied.

Miss M. A. Fleming of Belleville is visiting her cousin, Mrs. W. S. Martin.

Mr. and Mrs. Thomas Montgomery left Tuesday on a motor trip to Toronto, Buffalo and other Western points. They will attend the opening of the new Peace Bridge across the Niagara River.

Mr. and Mrs. A. G. Mackenzie returned on Monday from a pleasant holiday at their summer cottage at Kincardine, on the shores of Lake Huron. They were accompanied by Mrs. Mackenzie Sr.

Mrs. M. W. Sine is convalescing from her recent operation in Belleville Hospital, her sister, Miss A. V. Sinclair of Madoc has been staying with her since she came home four weeks ago, but left for Madoc Tuesday afternoon.

Rev. H. Shaw of Menie had charge of the services in St. Andrew's, Stirling, and St. Andrew's, West Huntingdon last Sunday.

EAST EMILY NEWS.

EAST EMILY, August 5. — Mrs. Lough entertained a number of the young people at her home last Thursday evening in honour of her daughter Gwendoline, who is entering the Oshawa Hospital as nurse-in-training. The evening was pleasantly spent and all wished Miss Lough good luck in her new work.

Quite a number from this district attended the open-air service at Chemong Park on Sunday evening.

Mr. and Mrs. Lorne Wilson and children, of Peterborough, spent Monday visiting with Mr. and Mrs. Walter Moncrief.

Mr. and Mrs. Alvin Drain, of Clarina, spent Sunday with the latter's parents, Mr. and Mrs. G. Switzer.

Miss Nellie Holloman, of Toronto, spent the week-end with Miss Olive McElwain.

Mr. and Mrs. W. Wheeler and children, of Toronto, spent the week-end with Mr. and Mrs. S. Fee.

Mr. and Mrs. J. Lowes were business visitors to Peterborough on Saturday.

Mr. Charles Crosgrey has returned home to Toronto after spending the past week with Mr. and Mrs. Roy Cullis.

Mr. S. McMurtry, of Perrytown, spent Sunday with friends in East Emily.

Miss Bernice Cowen spent the week-end with Miss Phyllis Morton in Omemee.

Mr. and Mrs. L. Wilson spent Saturday evening in Peterborough.

Mr. and Mrs. A. Horne and Mr. and Mrs. H. S. Fee, of Toronto, spent the week-end with relatives in East Emily.

The Misses Muriel and Betha Fee, Toronto, spent the week-end with Miss Freda Moncrief.

Mr. and Mrs. Fred Lewers and children, of Frazerville, spent Sunday with Mr. and Mrs. Harry Deyell. Mrs. Robert Lewers returned home with them after spending the past two weeks with Mrs. Deyell.

Miss Helen Storey, of Toronto, spent the week-end with her parents, Mr. and Mrs. Evans Storey.

Mr. and Mrs. Herman Finnie and children, Eleanor and Norman, of St. Catharines, spent Sunday visiting at the home of Mr. and Mrs. Walter Moncrief.

Mrs. J. Reid, of Islington, and Mrs. Rush, of Toronto, are visiting with the former's daughter, Mr. and Mrs. Oswald Ruth.

Mr. and Mrs. Robert Copelin and his mother from Valentia spent Saturday with Mr. and Mrs. Ben McCarrell.

Mr. and Mrs. Dyer and daughter, Miss Nina, of Toronto, spent the week end with Mr. and Mrs. E. Storey.

Mr. and Mrs. J. Bell of Lindsay were visitors at the home of Mr. and Mrs. L. Wilson.

Mr. Alf. Lough was a visitor to Oshawa on Monday.

Mr. Ed. Searight of Peterborough spent last Thursday with Mr. and Mrs. Roy Cullis.

Miss Morrow and Miss Grace Morrow of Peterborough spent the past week with Mr. and Mrs. William Howden.

Mrs. Roy Cullis was a visitor to Lindsay last Friday.

Miss Marjory Ruth has returned home after visiting with Mr. and Mrs. Fred Magill of Janetville.

Mrs. Freed has returned home to Lindsay after spending the past five weeks with her sister, Mrs. Ben McCarrell.

Miss Ona Casey and Master Alvin have returned home after visiting with their grandparents, Mr. and Mrs. Robert Casey.

Mr. and Mrs. H. Cowen and children were business visitors to Peterborough on Saturday.

Mr. and Mrs. Charles Dairs of Omemee spent Sunday with Mr. and Mrs. Jim Davis.

Mr. and Mrs. M. Wilson and daughter, Mrs. H. Laidley, and little daughter of Omemee, spent Tuesday with Mr. and Mrs. L. Wilson.

Mrs. Karl Bellamy of Lindsay with her daughter spent last week visiting with her sister, Mrs. H. Magee.

Mr. and Mrs. Williamson of Toronto spent the week-end with Mrs. J. McCarrell.

Miss Edna Huggins, of South Monaghan, spent Sunday evening with Miss Freda Moncrief.

Rev. and Mrs. George McQuade, of Odessa, spent the past week the guests of the former's parents, Mr. and Mrs. Wm. McQuade.

Misses Doris and Marjory Parker, of Bobcaygeon, spent a couple of days last week visiting with Miss Mildred Magee.

POST'S BED BUG POISON.

Post's Bed Bug Poison is composed of carbolic acid, Methyl Hydrate and Corrosive sublimate. When this preparation is used according to directions, it is sure death to bed bugs, cockroaches and insects of all descriptions. Two or three applications are all that is necessary, but as it is very poisonous, this preparation should be kept out of reach of children.

Sold at Lynch's Drug Store, 168 Hunter street.

15d-12, 15, 19, 22, 26, 29, 2, 5, 9, 12, 16, 19, 23, 26, 30-1957

BUY TURNBULL'S "PERFECT QUALITY" SILK FUGI

Every wanted new shade to choose from and every yard a little better in quality. Per yard..... **79c**

THE J.C. Turnbull CO. LTD.

AMERICAN WASH FABRIC

Silk Rayon and Crepe in choice colors. Regular values up to $2.50. Many choice two-tone effects in Blue, Sand, and Green; all washable. Special, Saturday, yard..... **79c**

Sensational Second Floor $5 Day Saturday Extraordinary

100---Summer's Smartest Dresses Saturday, each $5.00

There are delightful printed Voiles, Silk Crepes and Foulards. Small dots; conventional designs, Plain Silks, Crepes and Rayons. Frocks with vestee fronts, pleats, tucks; touches of contrasting colors. All the prettiest shades of the season to choose from.

MATRONS' DRESSES. DRESSES FOR THE YOUNGER SET. DRESSES FOR EVERYONE

All sizes. A host of the smartest of the season's best styles. We'll not say anything about their former ticket markings. Look them over on Saturday morning.

35 Spring and Summer Coats Your choice, each $5.00

There are Handsome Dress Coats of Poiret Twill, beautifully trimmed with fur collar and all the other distinctive touches that are so popular. Then there are Tailored Travel Coats in high grade Novelty Tweeds and Kasha Cloth. Not a poor style in the lot and all one price; all sizes.

VESTS AND BLOOMERS With Silk Stripe. Colors of Orchid, Maize, Pink and White. Per garment.... **49c**

HEMSTITCHED SHEETS Of extra quality white sheeting. Size 72 by 90. Saturday, each..... **$1.25**

MEN'S ALL WOOL WHITE SWEATERS Beautiful quality. Regular $6.50. Saturday, each..... **$3.98**

200 SILK SAMPLES AND REMNANTS All kinds. Saturday, THREE for..... **49c**

LARGE ROLLS WAX PAPER 60 Sheets to a Roll. Saturday, SIX ROLLS for..... **49c**

10 ONLY SAMPLES DAMASK BREAKFAST CLOTHS Each, ... **$1.59**

The Wonder 49c Aluminum Value of the Year Saturday!

EVERY PIECE FIRST QUALITY. EVERY PIECE PERFECT. EVERY PIECE DESIRABLE. CHOOSE ANY OF THEM. ALL ONE PRICE

4-quart Low Convex Saucepans; 4-quart High Convex Saucepans; 4-quart Straight Saucepans; 6-quart Open Saucepans; 4-quart Potato Pots; 6-quart Preserving Kettles; Roast Pans, size 10½ by 5 inches; 9½-inch Deep Frying Pans; Dish Pan, 13 by 4 inches; 7-quart Pails. Your choie of the whole lot.

EXTRA VALUE

Rag Rugs

All Reversibl., in dainty shades of Blue, Rose and Gold. Size 27 x 54; washable. Saturday, each... **$1.69**

(3rd Floor

40 YARDS ONLY
Regular 40c Yard

Hemp Stair Carpet

Saturday, 9 a.m., yard..... **15c**

(3rd Floor

60 Yards Only

Sunfast Fibre Carpet

Regular $1.25 yard. 9 a.m. Saturday, yard..... **29c**

(3rd Floor

Regular $13.50 Gabardine Rain Coats at 9.30 a.m. $5 Each

A Millinery Opportunity That Comes But Seldom

The Choice of Entire Stock of Spring and Summer Hats (not Felts). Pattern Hats, Large Hats, Close-Fitting Hats. All sizes, shapes and colors. It's a Clean Sweep Open Choice of the whole show room. Your choice, each..... **$1.95**

All-Leather Pouch Bags

Samples almost Half Their Real Value. Saturday, each..... **$1.98**

MEN!

Just 5 All-Wool Bathing Suits

Sizes 34, 36, 38, 40. Reg. $4.00 value. Saturday, each **$2.49**

MEN!
BETTER QUALITY

Khaki Pants

All well made to stand lots of wear. Saturday, pair. **$1.89**

Hudson Bay Point Blankets

Get the Genuine at Turnbull's with the Seal of Quality

JUST 50 PAIRS IN THIS 7.30 O'CLOCK SATURDAY NIGHT

Hose Special

All-Pure Thread Silk, over the knee length. Regular $1.75 pair. Substandards. Your choice, pair..... **89c**

Silk Rayon

In Plain and Diagonal two-tone Stripes; 5 good shades to choose from. Regular $1.19 and $1.39 yard. Saturday, yard..... **69c**

Baronet Satin

A special $1.49 quality. Colors of Black, Navy, Raphael Blue, Daffodil, Reseda Green, Tiger Lily, Costillion Red and Yellow. Saturday, yard..... **$1.19**

Manufacturer's Samples of Finest Pure Linen Towels

All sizes and prices. Beautiful qualities. Every one about Half Usual Value. A great buying opportunity Saturday, while they last.

Handsome Wicker Suite

Three pieces, in walnut brown wicket. Beautifully upholstered in tapestry; spring seats and covered backs. Special, Saturday **$89.50**

Distinctive Looking Knitted Two-Piece Suits

Splendid to take away for the vacation, week-end trips by boat, train or motor. Light weight Suits of fine Wool and Silk and Wool that will not crush. The skirt on a camisole top; kick pleats and plain. The Coat a well-tailored cardigan.

$11.00 up to $17.50

THE **Choicest** AND **Smartest Style** **Blazers**

In plain colors and bright colored stripes, all in extra quality flannel and fancy knit. Many choice colorings. Saturday, each.....

$5.00

2nd Floor.

Bargain Basement

Clearance Summer Hats Saturday, each - - - 25c

Middy Suits

Fine Khaki Middy Suits in two-piece style. Middy has set-in sleeve and sailor collar neatly trimmed with red braid and Middy tie. Bloomers made extra full and deep band at knee. Sizes 4 to 7. Special value. Suit..... **$1.19**

Sateen Dresses

Extra sizes in Women's Black Sateen House Dresses with ric-rac braid on neck and sleeves; gathered at waistline, giving the skirt the required fulness. Sizes 36, 45, 47, 49, 51 only. Special, Saturday..... **98c**

House Dresses

Plain Chambray House Dresses in Kimona style, with floral chintz trimming. In Green, Blue, Sand or Mauve. Saturday, each..... **79c**

Reversible Rugs

Special in good quality Reversible Rugs, in colors of Rose, Blue, Green and Sand, in attractive patterns. Size about 26 by 48, each **$1.69**

Kiddies' Bloomers

Fine knit Bloomers, with elastic at waist and knee; Pink only; small sizes. Pair..... **19c**

2 PAIRS 35c

Fifteen Smart Tailored Suits In a Great Sacrifice Clearance Saturday

All in choice tweed, nicely tailored. A really sensational bargain at Saturday's low figure. Better come early. On sale sharp at 9 a.m. Your choice, each .....

$5.00

TOURISTS' DAY GREAT SUCCESS

Annual Summer Festival at Havelock Attended By Many People.

GOOD SPORT PROGRAM.

HAVELOCK, Aug. 5.—Havelock's annual tourist day and summer festival was held on Wednesday, August 3, under ideal weather conditions. A good crowd was in attendance, and the gate receipts amounted to about $215.00.

The first part of the programme was a parade which started from the C.P.R. Station at 1.15 p.m., going west on Ottawa Street to Quebec Street and north on Quebec Street to George Street, and then east to the park, where the prizes were awarded as follows:

Best float—First prize, motor meter—Miss Madge Curtis. Second prize, inner tube—P. Pincombe (C.P.R. float).

Best decorated tourist car — First prize, smoked ham—Dr. Russell, Round Lake. Second prize, 25 lbs. flour—Jack Russell, Round Lake.

Best comic outfit—First, razor—L. Jack. Second, box cigars—T. W. Quinn and A. Caesar (as newly-weds).

Best decorated car—First, hand mirror—T. P. Lancaster. Second, rug—John Howe.

Best decorated Ford—Prize, 5-lb. pail lard—H. Wing.

Best clown—First, case pipe — J. Smallshaw. Second, running shoes—J. Little. Third, man's shirt—J. Falkner.

Sport Programme.

Following the parade a program of sports was arranged, the main features of which was a softball tournament for a handsome silver cup donated by the Havelock Amateur Athletic Association, the camps at Belmont Lake, Round Lake and Trent River competing for this trophy, and a Trent Valley League baseball game between Tweed and Havelock.

In the softball tournament the Round Lake and Trent River teams were the first to take the field, the game resulting in an easy victory for Trent River by a score of 13-0.

Trent River then played the Belmont Lake team, and was again victorious by a score of 8-1, thus winning the cup. The line-up was as follows:

Round Lake—Callis, p; Fairman, c; Barnett, 1b; Dr. Norval, 2b; Whitley, 3b; Carter, ss; Lomax, lf; Campney, cf; Baird, rf.

Trent River—Turnbull, p; Christie, c; Scrieber, 1b; Allan, 2b; Harrison, 3b; Thomas, ss; Wiseman, lf; M. Wight, cf; Muller, rf.

Belmont Lake: Hasenpflaug p; Leclair, c; Backus 1b; Fennell 2b; Barrie 3b; J. Davidson ss; Fry lf; Brether cf; Brisbon rf.

Trent River: Turnbull p; Christie c; Scrieber 1b; Allan 2b; Harrison, 3b; Thomas ss; Wiseman lf; M Wight cf; Muller rf.

The Havelock baseball team has another league game to its credit by a score of 8-4 as a result of the game with Tweed. Caesar pitched good ball for the locals and was given good support by the basemen and fielders. Each team made a run in the first innings. In the second Sexsmith made another for the locals and in the fifth they brought their total up to six, the runs being made by Sexsmith, Caesar Jack and Armstrong. In the sixth Caesar and Jack made two more.

The locals held the visitors to one run until the ninth when they made three.

Score by innings:
Havelock . . . . . .11004200x—8
Tweed .. .. .100000003—4

Line up:

Havelock: Caesar p; Wright-Quinn c; Hooper 1b; Davey-Wright 2b; Armstrong-Davey 3b; Jack ss; Thompson lf; Sexsmith cf; Campney-Armstrong rf.

Tweed: Elliott p; Houston c; Foster 1b; Wager 2b; Geraldi 3b; Orr ss; Thompson lf; Clarke cf; Bodley rf.

Race Winners.

Prizes for the races were awarded as follows:

Boys' race, 6 years and under — 1st prize running shoes, C. Kennedy, 2nd prize, shoe polish, C. Haggerty.

Girls race, 6 years and under — 1st prize, pair stocking, Etta Morrison; 2nd prize, shoe polish, Betty Mathison.

Boys' race, 10 years and under—1st prize, bathing suit, F. Ellis; 2nd prize cap, A. Brinkman.

Girls' race, 10 years and under — 1st prize, box chocolates, H. Stevenson; 2nd prize, box gum, H. Bedford.

Boys' race, 16 years and under—1st prize sweater, F. McLaughlin; 2nd prize, tie, H. Anderson.

Girls' race, 16 years and under — 1st prize, sport belt, C. Emmory; 2nd prize, silk hose, G. Rutherford.

Men's race, open to tourists only — 1st prize, steel rod, B. Christie; 2nd prize, Standard for 1 year, A. Turnbull.

Ladies' race, open to tourists only 1st prize, box chocolates, M. Martin, 2nd prize, Standard for one year, Mrs. Higgs.

Men's race, open—1st prize, steel rod, A. Caesar; 2nd, box cigars, H. Callis.

Ladies' race, open—1st prize, box towels, A. Wright; 2nd prize, 2 lbs. tea, M. Martin.

Healthiest baby, 6 months to 2 years—1st prize, voile dress, Jean Page, daughter of Mr. and Mrs. Wm. Page; second prize, knitted jacket, Doris Burnett, daughter of Mr. and Mrs. H. Burnett.

Grand free kiddies scramble for peanuts, chewing gum and chocolate bars.

The orchestra from the Cora Gables Casino, Trent River, furnished the music for the afternoon Arrangements had been made to have the Marmora Community band also, but they were unable to come, and the committee did not know in time to secure another.

Last year China bought 4,142,000 Bibles, nearly half the number issued by the British and Foreign Bible Society in that period.

MASQUERADE DRAWS VERY LARGE CROWD

Annual Dance at Juniper Island Is Great Success.

STONEY LAKE, Aug. 5.—The annual masquerade dance at Juniper Island maintained its reputation as the premier event of the season, although the number in costume was not nearly as large as last year. There were an unusually large number of spectators who enjoyed very much the fascinating spectacle of Indians, cats, bears, beautiful ladies of many lands, all fraternizing in friendly fashion.

The pavilion was decorated with greens and pennants, and made a picturesque setting for the numerous costumes. Although not quite up to last year's remarkable record, the costumes were extremely good, and the judges had a hard task in deciding on the winners. When the grand march began, it was led by Mrs. J. M. R. Fairbairn, who impersonated Queen Victoria as she appears in what is undoubtedly her most popular picture with her crown, lace veil and decorations, and wearing the blue ribbon of the Garter. It was a very clever impersonation and admirably carried out.

Among the outstanding costumes were the majestic Chinese mandarin with his small attendant; Felix the Cat; the Queen, of course; "Wine, Women and Song" (a most striking costume); the Arab shiek in his flowing robes and his lady in gorgeous embroidered cosminded one of the Highland men of the days of Bonnie Dundee; the Babylonian soldier, who was a commanding figure; the dazzling orange and black ballet girls, who merrily danced their way round the room; "a lost luggage" impersonation which was clever and must have been hot; the Punch and Judy show which was a trifle cumbersome in the crowded hall; a Christmas tree decorated in realistic fashion; a cinnamon bear; a pair of Kilkenny cats who fully lived up to the reputation given by tradition as they fought fiercely all the way round; the Japanese coolie, stoical and staunch; the parson, who reminded one of the type who flourished in the "Covered Waggon" days; an eighteenth century lady and gentleman, who reminded one of the days of the stately minuet and its successor, the gavotte; a Spanish couple were striking figures and also a large bull-frog who, unluckily, was late in arriving.

The only outstanding group was a sextette of toy soldiers in white and scarlet, who won much applause as they stiffly marched in pairs.

The judges were Mrs. Macdonald, Mrs. Amys, and Messrs. Turnbull and George MacLeod, who awarded the prizes as follows:

Best lady's costume, Miss Goad, as an Arab lady (bracelet); best gentleman's costume, Mr. Norton Buell, as a Japanese coolie (silver cigarette case); most original lady, Mrs. H. C. Wotherspoon, as Felix the Cat (bracelet); most original gentleman, Mr. Keith Russell as a pre-historic golfer (silver cigarette case); second most original lady, Mrs. J. M. R. Fairbairn, as Queen Victoria (bracelet); second most original gentleman, Mr. Stewart Allen, as a Babylonian soldier (cigarette case); best pair, Mrs. Tyler and Miss Margaret Strickland, as an eighteenth century couple (candlesticks); best group of fours to seven, the sextette of toy soldiers, Misses Mary and Helen Marquis, Eleanor MacPherson, and Messrs. Bernard Mulhern, Allan, Stevenson and Pat Hall.

Gordon K. Fraser acted as master of ceremonies and a Peterborough orchestra furnished excellent music. This season, for the first time, the masquerade lived up to its name as no one without a mask was allowed to enter the grand march. For many years the term "masquerade" was really a misnomer, but this year the committee made the rules known and in nearly every case they were observed.

Among the costumes were: Mrs. J. M. R. Fairbairn, Queen Victoria; Miss Mary Hewitt, East India Princess; Miss Fortier, A Comic Sheet; Miss Margaret Clarke, "Wine, Women and Song"; Mrs. Elsa May, Spanish Lady; Miss Muriel Strickland, Spanish Gentleman; Mrs. Wotherspoon, Felix the Cat; Mrs. Tylor, Gentleman of the Eighteenth Century; Miss Margaret Strickland, Lady of the Eighteenth Century; Miss Joan Hedley, Dutch Girl; Miss Gladys Heward, Dutch Boy; Mrs. E. L. Crawford, Christmas Tree; Miss Billy Mackenzie, Colored Boy; Miss Goad, Arab Lady; Miss Mary Mackenzie, Peter Pan; Miss Florence Mackenzie, "Cigarette," from "Under Two Flags"; Mrs. Kenneth Mackenzie, Pierrette; Mrs. Gordon Graham and Mrs. G. B. Jones, Ballet Dancers; Mrs. Bunting, Goddess of the Sun; Miss Maxwell Hamilton, Pierrette; Dr Perry Goldsmith, Gipsy in Yellow; J. C. Strickland, Gipsy; Major H. C. Wotherspoon and son, Dick, Chinese Mandarin and his Attendant; Ian and Gordon Wotherspoon, Kilkenny Cats; Stuart Allen, Babylonian Soldier; Norton Buell, Japanese Coolie; G. K. Fraser, Spanish Gipsy; Keith Russell, Pre-historic Golfer; E. L. Crawford, College Student; K. A. Mackenzie, Pierrot; Kenneth Macdonald, Mexican; Mr. Wilson, A Frog; A. Lavery, A Girl.

The history of Vienna dates back to the early days of the Christian era, when the Romans, as they spread their empire north and east, reached the banks of the Danube. They found at the place where Vienna now stands a Celtic settlement, which they converted into a fortified camp to command the Danube and protect the northern frontier of the empire.

Solid Comfort

FOR YOUR FEET!

DUST

British Army Foot Powder

into the shoes each morning. It takes the itch, burn, and sting away, corrects sweaty and ill-smelling feet. f

25c

BOND'S DRUG STORE

Corner George and Hunter Streets

WOMEN'S PAGE

SOCIETY

Mrs. Rose Brown of Toronto is spending a week with her cousin, Miss Edna Stinson, 576 Harvey Street.

• • •

Mrs. W. P. Stinson and daughter, Jean, are spending their holidays at Hall's Bridge, at the home of Mrs. W. Smith.

• • •

Miss Margaret Armstrong of Toronto spent the week-end with her sister Mrs. Fred Graham, Reid Street.

• • •

Mrs. John McFadden and daughters, Mary, Margaret, Lerene and Teresa, of 391 Smith Street, left this morning for two weeks' holidays with their grandmother, Mrs. Kennedy of Pinkley, Michigan.

• • •

Mr. and Mrs. M. Pringle and baby are in Mr. Sam Pearson's cottage at Chemong.

• • •

Miss Florence Neithercut of Winnipeg is visiting with Mr. and Mrs. W. R. Turner.

• • •

Mr. and Mrs. Jack Hopwood and Mrs. Carton are at Mr. Long's cottage at Chemong.

• • •

Miss Jane Earle of Omemee was successful in Junior Piano, and Master Tom Cragg in Elementary Theory. Both are pupils of Miss Isobel McKee.

• • •

Mr. and Mrs. Helderman are at their cottage at Chemong.

• • •

Miss L. Davis of Toronto is visiting Mrs. Pope at Chemong.

• • •

Miss Lillian Garvey of Buffalo, has returned to her home in Downeyville after spending the past two weeks in St. Joseph's Hospital where she was successfully operated on for appendicitis.

• • •

Mr. Luffman of Toronto is at Mr. Remon's cottage at Chemong Park.

• • •

Mr. John Revoy has returned to his home in Montreal after visiting with friends and relatives in the city.

• • •

Mrs. King and children and Miss Lola Telford are guests of Mrs. Pope.

• • •

Miss Edith Steinburg of Trenton, Ontario, is visiting her friend, Mrs. W. Allen, 199 Perry Street.

• • •

Mr. L. Webb and family of Toronto are at Mrs. Brennan's Chemong Cottage. Rev. J. R. Webb of Kitchener, and Mrs. Webb of Montreal are expected there during the next few days.

• • •

Mr. and Mrs. J. Miller and daughter, and Mrs. H. Armstrong of Chicago left for their home yesterday after spending six weeks the guests of friends and relatives here.

• • •

A number of American visitors from Kent, Ohio, are occupying Mrs. Gordon's cottage at Chemong.

• • •

Mr. Garnet Perdue has returned to Detroit after visiting friends and relatives here.

• • •

Mr. Jack Lane is home for a short holiday with his parents, Mr. and Mrs. T. Lane, Hunter Street.

• • •

Mr. and Mrs. George Mills of Connecticut are visiting Mrs. Hartshorn at her Chemong home.

• • •

Miss Lillian De Grey and brother, Richard, left for their home in Ottawa yesterday after spending a fortnight with their aunt and uncle, Mr. and Mrs. James S. Clark, 616 Union Street.

• • •

Mr. and Mrs. Andrew Jack and family are occupying Mrs. Patterson's cottage at Bayside, Bay of Quinte, for the summer.

• • •

Miss Elam of Detroit is the guest of Mr. and Mrs. Peter Moffat, Smith Street.

• • •

Miss Irene Noble of Indian Head, Saskatchewan, who spent a few days here recently, is now in Ottawa. She had the honor of attending the brilliant garden party given by Lord and Lady Willingdon at Government House for the Prince of Wales. She also attended a garden party given by the Honorable the Minister of Agriculture.

• • •

Master Clarence Stabler of Smith has returned home after a pleasant visit with his aunt and uncle in North Monaghan.

• • •

Mr. and Mrs. E. A. Curvin of Cobourg left on Saturday for Toronto and Hamilton after spending a few days at Clear View Cottage, Clear Lake, with their son, Mr. T. E. Curvin.

• • •

The Misses Bessie and Isabel Elcome are in Toronto today, attending the funeral of their aunt in Oswald Crescent.

• • •

Mr. and Mrs. Charles Thorpe and daughter, Dorothy, have returned from their vacation spent at St. Catharines, Welland and Buffalo.

• • •

Mr. Thorpe toured with the Grace Church Cricket Club of Toronto playing matches in Welland and Buffalo, where they were winners, and drawing the second match in Buffalo, rain preventing the finish.

• • •

The local cricket club captain did good advertising for the Peterborough Club scoring runs in each of the three games played. The Welland and Buffalo Clubs have given a standing invitation to the Peterborough clubs to visit and play games with them next season.

"I hope that you will one day appreciate that a woman's hair is beautiful, and learn that all ankles are not beautiful," the Dean of Westminster told a meeting of girls in London the other day.

Evening Examiner Fashions

A Smartly Simple Frock

Charmingly youthful is the chic frock shown here. The flared skirt is joined to the scalloped bodice having short kimono sleeves, or long sleeves gathered to wristbands, a convertible collar, and tie slipped through slots at front. NO. 1629 is for Misses and Small Women and is in sizes 16, 18 and 20 years. View A, size 18 (36 bust) requires 3⅛ yards 39-inch, or 2¼ yards 54-inch material. View B requires 1¾ yards 39-inch striped material, and 1½ yards 39-inch plain. Price 20 cents the pattern.

Our Fashion Book, illustrating the newest and most practical styles, will be of interest to every home dressmaker. Price of the book 10 cents the copy.

Pattern Purchase Coupon

Address Fashion Department, Evening Examiner

No. .....Street .....

Name .....

Pattern Number .... Size ...

Town .....

Province .....

Amount Enclosed .....

Price 20 cents each—coin preferred

SAINT and SINNER

By ANNE AUSTIN

(Continued from yesterday.)

"I've failed you, dear! I haven't made you happy—and I promised us both that I would," Bob said drearily, throwing himself back upon Faith's pillows and letting his arms drop laxly from their clasp of her body.

Faith had been crying, but that jerked her up short, made her seize his shoulders while her frightened voice pleaded: "Oh, Bob! Don't say that! Of course you've made me happy! Why, darling, I never knew what happiness was until I married you! Listen to me, Bob!"

"But—if you're happy, dear," his voice went on tiredly, "why do you cry so much? Why do the little things, the absurd, ever-ray little misunderstandings, wound you so terribly? You don't look happy—and it must be my fault. I'm sorry."

Faith drew away from him slowly, then sank down beside him, lying very straight and very still for a long minute before she spoke.

"I think, dear," she began at last, in a careful, slow voice that she unsuccessfully tried to keep from sounding sad, "that we are only going through the adjustment period that all married couples have to live through. A woman especially resents the slow—or sometimes quick—passing of romance. No wife wants to be a wife only; she wants to be her husband's mistress. And so all the little things, the tiny, insignificant things, that point out to her the gradual change in the quality of her husband's love hurt her intolerably at first—until she learns to accept marriage for what it is and make the best of it. Do you see, darling?"

Bob stirred and sighed deeply. "I suppose so, honey. But I'll be darned if I can see any difference in my love for you. I'm crazy about you, darling ——"

"But the casual touch of my hand no longer thrills you. I can kiss you while you're reading and you scarcely look up ——" To save her life she could not keep the tears out of her voice.

"But good grief, honey, a man can't play the lover every hour of his life at home," Bob protested. "It isn't normal for a man to be amorous all the time ——"

"Oh, Bob, there's no use talking if you thought I meant that! What I meant was—that with—Cherry you seem brighter, more interested, more eager. You don't take her for granted as you do me ——"

"What I take for granted, Faith," Bob interrupted her sternly, "is that you are my wife, that it is you I am working for, you will be the mother of my children. I married you—not Cherry, because I love you—not Cherry. And I'm not going to have you making us both miserable by being jealous of your sister. Now, kiss me, darling! Don't think any more! Contrary to the popular idea, I've found that women do far too much thinking! Kiss me!"

(To be continued.)

GAS GONE AND APPETITE FINE

This woman, Mrs. F. Coombs, 553 Janette Ave., Windsor, Ont., says: "I suffered from gas and sour stomach after meals for years. But I have had no more trouble of this kind since I started the Husky treatment, and my appetite is now fine." Husky, the herb preparation, is recommended and distributed by good drug stores everywhere.

FASHION NOTES.

ABOUT HOSIERY TENDENCIES

By HEDDA HOYT

(United Press Fashion Editor)

NEW YORK, August 5.—(United Press).—Legs nowadays are conceded to be the main items of feminine attraction and therefore stockings also continue to hold our interest.

The vogue for wearing skin-toned stockings still continues as far as the majority of women is concerned. Smart women, however, are striving to introduce new stocking shades which conform more closely with gown shades. The stocking which contrasts too severely with the gown is no longer considered smart in some circles. We shall see evidences of harmonizing the tone of the stocking with the dress as Fall approaches. But where Summer is concerned, the majority of women remain nude-limoed.

Even now, however, the deeper beige tones and sunburned colors are more fashionable than the paler nude hosiery shades. Sunburnt shades in hosiery are particularly well liked with white or pastel shoes since they give the leg the effect of actually being a wholesome sunburned color.

A great many fashionable women began the Spring by wearing gunmetal or deep gray stockings with dark dresses. In this manner they harmonize stockings with the gown without exactly matching the two. Of course, dark frocks have been discarded during the Summer months and therefore light-hued stockings prevail again. However as Fall approaches we shall see not only gunmetal, and gray stockings but deep brown shades, golden browns and dusty beiges. One of the popular Fall hosiery shades is known as 'amber.' This is a golden beige shade which may be worn with brown, tan or black. Cocoa-tan is another shade of coming importance. This is a rather brownish tan which will harmonize with brown kid shoes and brown costumes. It is thought that some of the darker gray shades will be popular owing to the fact that they harmonize with blue costumes.

Evening Hosiery Shades.

The new shades introduced for evening verge on mauve tones. One might call them 'flesh mauve' shades although each individual tone has a name of its own. There's an evening stocking of mulberry mauve tone which is most attractive. Lighter than this is 'opal mauve' which can be worn with light gowns. Darker mauve tones will be worn for dressy afternoon wear. Mirage, a new grayish beige is another good afternoon hosiery shade for the fashionable.

DRESS

By MARY MARSHALL

Indian red is the color and chiffon the material of this summer evening frock made with an unusual arrangement of the ruffles on the skirt.

Very young children like bright colors, and so, psychologists will tell you, do a large number of people of mature years. It is the self-conscious young person of sixteen or eighteen or twenty to whom subdued tones make their strongest appeal. I remember how charmed I was by pastel tones when I was twenty. Nothing suited me better than the hazy, subdued colors to be found in a painting of Puvis de Chevannes. But now I confess I really prefer something stronger.

So it may be with races. Primitive folk, savages and barbarians make little use of any but the brighest, strongest colors. They are like very young children in more ways than one. Gradually they begin to feel the charm of softer tones. With their first sophistication comes a fondness for pastels. Later, as a race becomes more mature, and mellower itself, it may go back to bright colors again.

Perhaps the race to which we belong has not really got to the mature, mellow stage—but there really does seem to be a growing fondness for vibrant color. To be sure there was a passing fad for pastel tones this spring. But it was the younger women who chose the softer, more subdued of these pastels.

And one thing is certain—that women are much more willing to wear colors than they used to be—and to wear them in public places. From Paris comes word that Mrs. Earl Smith—Miss Vanderbilt before her marriage—has been wearing an entire costume of a rather bright periwinkle blue, with blue shoes to match.

Red reigns on—and if ever it may be said that we see red it is this summer when so many women include in their wardrobes gowns for day and evening of some one or another of the brighter shades of this color. I saw a charming new frock the other day of white georgette figured with bright red. It was trimmed with rag flowers made from the figured material and plain white.

Easy to make—those rag flowers which are still favored by the smart dressmakers. That is, they are easy to make if you have a pattern, and I'll gladly send you one together with a sketch showing how they were used on this red and white chiffon frock. Just send a stamped, self-addressed envelope.

HINTS ON ETIQUETTE.

THE HOSTESS.

The duty of the hostess is to make her guests have a good time. To do this she needs to learn their tastes. It is not necessary to entertain guests all the time. They like some quiet hours to rest, for being away from home is always somewhat of a strain. The cool verandah and the chance to look over magazines may be the greatest treat.

Those from the country when visiting in the city usually like to see the sights, while city people prefer the typical country atmosphere. People usually enjoy things which are opposite from what they have at home. These are interesting to them even though very stale to you.

An unmaried girl likes to meet some of the fine young men of your neighborhood. A new man acquaintance is always pleasing to a woman. Some of your friends would rather not be bothered meeting people while others like nothing better.

The food, the room, the programme for your guests should all be adapted to their delight. Above all things do not let your guests think they are a burden to you or you cannot spare the time or money to give them a good time. Of course no guest should impose on the hostess.

Stayoung SWAYLESS

FOR THE REST OF YOUR LIFE

A new lease of youth—"Bind up the ravelled sleeve of care" means to make certain of sound sleep. *StaYoung* springs hold the body as it should be held, causing perfect circulation and enhances rest. Ask your dealer to show you why *StaYoung* springs are swayless. Adds 6" of extra sleeping surface and is absolutely noiseless.

L. A. Young Industries of Canada Limited
Windsor, Ontario

1. Cross Tension
2. Extra Strength
3. Perfected Base
4. The Stabilizer

71

HOROSCOPE

The Stars Incline, but do not Compel.

Saturday, August 6, 1927.

(Copyright, McClure Newspaper Syndicate.)

Through the busiest hours of this day benefic aspects are strong, according to astrology.

This should be an auspicious time to make contracts for advertising or to formulate plans of a financial nature.

There is a sign of promise to all who are engaged in literary pursuits, for Americans are subject to influences that are most stimulating.

Correspondence of every sort is under a most favorable sway and love letters should be especially persuasive.

This is a fairly lucky wedding day if the ceremony is performed in the afternoon or evening, although trivial deceptions may be expected.

Theatres now come under a planetary rule that is of lucky import and among early plays more than one big hit is indicated.

This is not a fortunate sway for th navy, which will be the target for new criticism.

Some sort of an accident to a battleship again is foretold and much attention is likely to be directed to naval officers.

This is read as most a helpful day for ambitious persons and especially for for those who have reached a high goal.

Promotors and all of large vision have the forecast of great good fortune in the early autumn when many big projects will be undertaken.

Mars may disturb the iron and steel industry this month when foreign contracts will be of peculiar interest.

Sudden storms will be frequent all through the month which will offer many sensations in the way of weather.

Persons whose birthdate it is have the augury of a year of temptations, for new friends will be especially strong in leadership, it is predicted.

Children born on this day probably will be kindly in nature and inclined toward changes that bring vicissitudes.

An outstanding feature of this year's Bisley rifle shooting tournament in England was the number of women who competed against the best of the men shots from all parts of the British Empire.

It's the Suds that do the Cleansing

Soap is made into bars for convenience!

It must be turned into suds before it can start cleansing.

Thus Sunlight Soap is purposely made to dissolve freely, so that you can get plenty of pure, creamy suds at once!

Sunlight Soap

Preferred by millions of discriminating women throughout the world.

$5,000 Guarantee of Purity
means that Sunlight is constantly free from impurities.

YOU NEED NOT SUFFER

With Gas, Indigestion, Acidity, Heartburn

Use NUGENT'S DYSPEPSIA REMEDY 50c, 85c

Our Free Bicycle Delivery Covers All Parts of the City.

NUGENT DRUG Co. | Frank Greatrix, Prop.

Phone 332. We Deliver. : : : 386 George Street

EXCLUSIVE AND DISTINCTIVE

DRESSES

Specially Reduced for Saturday's Selling.

Any woman or miss who fails to avail herself of this special opportunity to buy all the Dresses she needs for the season will indeed be missing a rare and unusual chance.

ALL NEW STYLES	SIZES 16 TO 44

Regular $25.00 Silk Dresses $20.00
Regular $29.75 Silk Dresses $23.80
Regular $35.00 Silk Dresses $28.00
Regular $39.75 Silk Dresses $31.80
Regular $45.00 Silk Dresses $38.00
Regular $49.75 Silk Dresses $39.80

Charming styles. Variety that is amazing. Value that is worthy of particular note. Newest colors. Our entire stock to choose from.

GEORGETTE DRESSES
At a Mere Fraction of Their Former Prices
$10.95
Well made, attractive Georgette Dresses at $10.95 seems almost impossible. The reason is: A special manufacturer's clearance of showroom samples. Sizes 16 to 20 only. Formerly $19.95. On Sale Saturday at $10.95 for quick clearance.

35 DRESSES
In Extra Fine Quality SILKS AND SATINS **$12.95**
They are developed in flat crepe, georgette, crepe satin and Canton crepe, with effectively placed trimmings. Styles are varied and afford ample opportunity for individual choice. Splendid choice of colors. Sizes 16 to 44. Regular values, $19.95 to $39.75. All one price Saturday, $12.95.

White Flannel Coats
Reg. $14.95
Saturday, $9.95
Reg. $19.95
Saturday, $13.35

Imported Knitted Suits
Choose on Saturday at these reduced prices. Just a few left. Reduced to clear.
Reg. $17.50
Saturday, $11.65
Reg. $18.50
Saturday, $12.35
Reg. $22.50
Saturday, $15.20
Reg. $25.00
Saturday, $16.65

WHITE FUGI DRESSES
REGULAR $17.50
$8.95
Triple Fugi Tailored Dresses, white only, the very best quality. The balance of our summer stock. Regular $17.50 values. Sizes 16 to 42. Reduced to almost half-price for final summer clearance.

SUMMER WASH DRESSES
$3.95
Special Sale group of odds and ends of Summer Wash Dresses. Specially grouped into one lot, and reduced to the low price of $3.95 for a quick clean-up Saturday.

Our Entire Showing
WOMEN'S AND MISSES' COATS
Including cloth, sport tweed, dress and silk models.
REDUCED
33 1-3 to 50 Per Cent.

The J. A. McNABB Co. LTD.

Cogs Retain Lead in East Peterboro League Race

STRENGTHEN LEAGUE POSITION BY 5-3 WIN OVER CRESCENTS

Come From Behind To Tie 3-3 Count in Third Frame.

HURLERS GOOD.

Sharp Fielding By Walter Crary Gives the Crescents Setback.

With more than seven hundred fans looking on, Cognawagas strengthened their league position by getting a 5 to 3 decision over Crescents at Exhibition Park last evening. Cogs came from the rear in the third to tie the count at 3 to 3, and secored the extra tallies in the fifth. Crescents staged a vicious hiting rally in the seventh ,and had tied the score when the game was called on account of darkness.

But it was Walter Crary and not darkness that gave Crescents the setback. The Cogs' second baseman took seven chances—five of them difficult, with runners on the paths—without a slip, and he retired the side in the sixth. A less reliable infielder might easily have presented Crescents with several runs.

Both pitchers were good and while Crescents outhit Cogs by 8 to 6, it was a pair of passes, Cripps' fast work on the runways, and Wilson's double that broke the deadlock and decided the game.

Cogs now lead the parade with seven wins and three losses. Crescents and Raybestos are tied with five wins and four losses and Bethany with one win in eight starts hold the zero position. Cogs play in Bethany this evening, and Crescents and Raybestos meet at Exhibition Park Saturday afternoon. This game is bound to attract a big crowd to the racing program.

Jack LeBarr started the Crescents with an infield hit and was sacrificed by Joe Jones. Kenneally beat out a ground ball to Wilson, and LeBarr scored as Wilson threw out Ranger. Wilson's low throw gave Corbett the bag, and Kennelly counted. Scully fanned.

For Cogs, Williams walked; Crary popped to Vannest; Cripps was passed, and Rooke was safe on his slow roller, filling the bases. Wilson grounded to Billingsley, who caught Williams at the plate, and Kenneally doubled Wilson at first a fast piece of work.

Two were gone in the third when Kenneally slapped a hot one at Williams, the ball bounding over behind short. The runner stole second and was hit home by Ranger.

Cogs tied it up in their half. Vannest opening with a single to left. Williams forced Vannest, Scully to Ranger, and took second when Ranger threw badly to first in an effort to make it a double killing. Crary laid down a real bunt and made the bag. Cripps' double scored Williams and Crary went home on a wild pitch. Rooke hit to the box, Billingsley's throw going through the catcher allowing Crary to score. Rooke took second. On Wilson's hit into right, Rooke was caught at the plate on the throw-in from LeBarr. Prest fanned to end the frame.

In the fifth, Williams fanned and Crary flew out to F. Jones. Cripps and Rooke were passed and the former stole third, both runners counting on Wilson's drive into right.

Darkness due to heavy clouds was near at hand in the sixth and the last half was played with the wind sending sheets of dust across the diamond.

In the seventh, playing conditions became worst. Billingsley, LeBarr, J. Jones and Kenneally hit in a row, the latter scoring two, and Ranger was at bat when the game was called.

The box score:

Crescents:	AB	R	H	PO	A	E
LeBarr, rf	3	1	1	0	1	0
J. Jones, cf	2	0	1	1	0	0
Kenneally, c	3	2	3	3	2	0
Ranger, 2b	3	0	1	3	0	1
Corbett, ss	3	0	0	0	1	0
Scully, 3b	3	0	1	0	1	1
Barry, 1b	3	0	1	8	0	0
F. Jones, lf	3	0	0	1	0	0
Billingsley, p	2	0	0	2	4	0
	25	3	8	18	9	2
Cognawagas:	AB	R	H	PO	A	E
Williams, 3b	2	1	0	1	0	0
Crary, 2b	3	1	1	0	7	0
Cripps, cf	1	2	1	0	1	0
Rooke, 1b	2	1	1	12	0	0
Wilson, ss	3	0	2	0	2	1
Prest, rf	3	0	0	0	0	0
Delahaye, c	3	0	0	4	0	0
Mackness, lf	3	0	0	1	0	0
Vannest, p	3	0	1	0	2	0
	23	5	6	18	12	1

By innings:
Crescents .. .. 2 0 1 0 0 0—3
Cognawagas .. .. 0 0 3 0 2 0—5

Two base hits: Cripps, Wilson, J. Jones, Scully, Barry. Sacrifice hit: J. Jones Double play: Billingsley to Kenneally to Barry; Billingsley to Barry Struck out: by Vannest 3; by Billingsley 2 Base on balls: by Billingsley, 4. Left on bases: Crescents 5; Cogs, 4.

Umpires—Kay and LeBarr.

YOU SOLVE THIS.

How much money will Lou Gehrig ask, if he breaks Babe Ruth's home run record of 50 this year? Babe gets $7,000 per annum.

BASEBALL STANDING.

INTERNATIONAL LEAGUE.

	Won.	Lost.	P.C.
Buffalo	73	41	.640
Syracuse	70	44	.614
Baltimore	62	49	.559
Newark	60	53	.531
Toronto	59	55	.518
Rochester	53	61	.465
Jersey City	50	63	.442
Reading	25	86	.225

AMERICAN LEAGUE.

	Won.	Lost.	P.C.
New York	74	30	.712
Washington	61	40	.604
Detroit	55	45	.550
Philadelphia	54	49	.524
Chicago	51	54	.486
Cleveland	43	61	.413
St. Louis	40	61	.396
Boston	32	70	.314

NATIONAL LEAGUE.

	Won.	Lost.	P.C.
Chicago	61	39	.610
Pittsburg	60	40	.600
St. Louis	57	44	.564
New York	56	48	.538
Cincinnati	46	56	.451
Brooklyn	45	57	.441
Boston	38	57	.400
Philadelphia	38	60	.388

CHICAGO WINS FIFTH STRAIGHT

Retain Lead in National By Winning at Boston 5 to 4.

PHILLIES LOSE OUT.

NEW YORK, August 5 (Canadian Press).—Heathcote's triple in the eighth inning after Adams and English had walked, kept Chicago in first place yesterday, the Cubs nosing out Boston at Chicago 5 to 4 and giving Charley Root his 19th victory for the season. It was the fifth consecutive victory for the Cubs. Chicago hit Genewich opportunely, forcing his retirement in the fourth inning.

The Pirates drew half a game closer to the League leading Chicago Cubs by taking two games from Philadelphia at Pittsburgh, 8 to 5 and 7 to 3. The Cubs now lead by one full game.

Ray Gremer hurled the Pirates to victory in the second game and aided his own cause with two singles and a home run. The opener was a hard-hitting contest which the Corsairs snatched out of the fire with a four-run rally in the seventh inning.

The Giants observed the return of John McGraw from a scouting expedition by whipping the Reds at Cincinnati 4 to 1. Larry Benton went the distance in the box for New York and allowed but six safeties. Pete Donohue made his first start in a month for Cincinnati, but gave way to a pinch hitter in the seventh.

Timely hitting helped Brooklyn defeat the world champion Cardinals at St. Louis by 4 to 2. Clark started in the box for the Robins and was relieved in the seventh when a St. Louis rally threatened. Bob McGraw, formerly on the Brooklyn staff, was pounded for ten hits by his ex-team mates.

STAN GLOVER.

One of Canada's best bets for points in the next Olympic games is Stan Glover, a 20 year old quarter miler. Glover came into prominence by winning the Canadian championship for the quarter. He will compete in the Olympic trials and Canadian championships at Toronto in August.

KILL THE DEADLY FLY NOW

Fly-Tox—Small ..... 50c Large 75c
Flit —Small ..... 50c Large 75c
Tanglefoot Pads ....3 for 10c | Wilson's Pads, package 10c

JUST CALL 2670
And We Deliver to Your Door

BERT McLEOD, Phm. B.
Open Nights Next to Woolworth's

LIFE HISTORY OF WALTER JOHNSON

(BY BILLY EVANS.)

I doubt if baseball will ever produce another pitcher just like Walter Johnson. He possesses every attribute of greatness.

Sihce his first year in the American League, when as a raw recruit he led all the pitchers in point of effectiveness, his career has been one continuous record-breaking performance, even though records mean little or nothing to him.

Johnson has pitched more years, has taken part in more games, has won more victories, has scored more shut-outs, has struck out more batsmen, and has worked more consecutive scoreless innings than any other pitcher in the history of the American League.

I have been particularly fortunate in umpiring a great many games in which Johnson has established various record-breaking feats. Nothing offers a better method of comparison than observation, therefore I am in a position to pass fairly sound judgment on him.

While no one is thrilled by exactly the same sort of performance, it has always seemed to me that one of the outstanding feats of Johnson was accomplished in his second year in the majors. It was the shutting out of the New York team in three consecutive games in the same series.

Now for just a few personal reasons why I regard Johnson as the greatest pitcher I have seen in action during the past 25 years.

The speed of no modern pitcher consistently compares with the steady of "swift" that Johnson has constantly poured at the opposing batsmen. Nick Altrock ,comedian of the Washington club, is responsible for the coining of the word "swift" as applied to Johnson's speed. Nick insists that "swift" alone describes Walter's fast ball, the mere word "speed" falls short.

The Walter Johnson of the last ten years, however, is an entirely different pitcher from the Johnson who for the first ten years of his major league career won undying pitching fame by throwing the ball past the batters.

For those ten years Johnson would start the game with every bit of stuff he had on the first ball and he would continue to burn each succeeding pitch over the plate with that same dazzling speed, until his team would obtain for him a lead that appeared reasonably safe. Then, and only then, would he let down on his fast ball.

I recal a game that Johnson pitched against Detroit, in which he struck out ten men in the first five innings. His club got him a four-run lead in the last of the fifth. With a chance to break the modern record of 16 strike-outs, he eased up perceptibly, and my recollection is that he got only two men on strikes in the next four innings, making an even dozen whiffs for the day.

During the season of 1910, Johnson struck out 313 men. He won 25 games that year. I venture to say that in at least half of those victories, the moment his lead became reasonably certain, he cut down on his stuff and thus passed up during the season the opportuniay of adding at least 50 more strike-outs to his credit. Had he done so, he would have broken the record of Amos Rusie of 345 made in the National League and the American League best performance of 343 held by "Rube" Waddell.

Speed when used exclusively by a pitcher will finally exact its toll, and while Walter Johnson still has one of the best fast balls in the American League after 20 years of pitching, it has lost considerable of the "swift" that has always marked him as the most feared pitcher in the majors.

To-day, Johnson has a might fine curve ball. He has an excellent change of pace, and at times slips up a slow ball that completely upsets the batsman, for even after 20 years, rival hitters think first of Johnson's speed when facing him.

To-morrow: Another Johnson Story by Evans.

BASEBALL SCORES

INTERNATIONAL LEAGUE.

Rochester .... 000000000—0 8 2
Toronto .... 20000102x—5 6 0
Thormahlen and Head, McAvoy; Prudhomme and Rensa.

Newark .... 001030010—5 17 0
Reading .... 000000000—0 4 0
Mamaux and Skiff; Rouprich and Davis.

Buffalo .... 000000020—2 7 1
Syracuse .... 02100030x—6 12 0
(Only games scheduled.)

AMERICAN LEAGUE.

First games:
Detroit .... 201100002—6 12 1
New York .... 100100000—2 5 2
Carroll and Woodall; Ruether, Shawkey and Collins.

Cleveland .... 000200010—3 9 0
Philadelphia .... 000000000—0 5 1
Buckeye and L. Sewell; Grove, Powers and Perkins, Fox.

Chicago .... 001000000—1 9 1
Boston .... 00000011x—2 6 2
Jacobs and McCurdy; Welzer and Hoffman, Hartley.

St. Louis .... 000010000—1 4 0
Washington .... 10220000x—5 9 0
Vanglider and Schang; Zachery and Ruel.

Second game:
St. Louis .... 100000100— 2 9 1
Washington .... 03001232x—11 17 2
Gaston and O'Neil; Thurston and Tate.

NATIONAL LEAGUE.

First games:
Brooklyn .... 000202000—4 10 0
St. Louis .... 000110000—2 7 1
Clark Elliott and Hargreaves; McGraw, Reinhardt, Keen and O'Farrell.

New York .... 000111100—4 11 0
Cincinnati .... 100000000—1 6 0
Benton and Taylor; Donohue, Rixey and Picirich.

Boston .... 021000010—4 10 1
Chicago .... 101000021—5 14 1
Ganewish, R. Smith and Hogan; Root, Jones and Hartnett.

1st game:
Philadelphia .... 011300000—5 14 2
Pittsburgh .... 30000041x—8 18 1
Pruett, Willoughby, Scott and Jannard; Meadows, Miljus and Spencer.

2nd game:
Philadelphia .... 001020000—3 9 0
Pittsburgh .... 02021101x—7 13 0
Ulrich, Scott, Willoughby and Wilson; Kremer and Gooch.

INDIAN DRAWS MAP TO SHOW WAY HOME

EL PASO, Texas, Aug. 4.—Early last June officers dragged a nude Indian boy from the Rio Grande and put him in jail. They hadn't a thing against him except that he simply wouldn't wear clothes.

Nobody could understand the youth as he jabbered in a strange dialect, so there was no way of sending him home. Finally the boy got hold of pencil and paper, traced in rivers and mountains, showed the direction by picture of the sun, then put a mark where his home should be. It indicated that he is an Apache from the vicinity of Albuquerque, N. M. A search is being made for his relatives.

English Sculler Has First Workout

VANCOUVER, B.C., Aug. 5.—(Canadian Press.)— Bert Barry, the English professional sculler here to row Major Goodsell for the latter's world title on Sept. 5, yesterday got his first workout on Burrard inlet by way of a forced swim. He was being rowed over the course with Goodsell and two other companions when their boat suddenly upset.

"You get a fine idea of the course this way," spluttered Goodsell. But Barry was down too deep to hear. The four were taken out of the water without further mishap.

SOCCER GAME HERE SATURDAY

Quaker Oats Meet the Masseys in the Important League Match.

Saturday's soccer fixture is the final game in the league series, when the Quaker Oats meet the league leaders at King Edward Park in the afternoon . Kick-off at three o'clock.

If the Quakers defeat the Masseys, it will compel the latter to play off for the championship with the Thistle.

The grass on the park has been cut in preparation for this important match, for which the fans have been waiting for many weeks.

The Masseys team will be chosen from: Fowler, goal; Wade and Buchan backs; W. Logan, Mann and Blowers, halves; Willis, G. Logan, Dyer or Beggs, Laidler, Hanson or Sharman, forwards.

WRESTLIING CHAMPION.

Japanese Winner is Ready to Meet All World Comers.

TOKIO, Aug. 5.—(Canadian Press). —Kanichi Tsunenohana, the new wrestling champion of Japan, announces that he is ready to meet all challengers of any nationality. Tsunenohana wrestled his way to the top of the list and recently won the Prince Regent's Cup, the most coveted trophy in Japan. The new champion is 32 years old, five feet nine inches tall and weighs 265 lbs. He began wrestling when he was fourteen.

LEAFS DEFEAT ROCHESTER 5-0

Prudhomme, Who Yields Only Eight Hits, Does Good Field Work.

EVEN SERIES.

MAPLE LEAF STADIUM, Aug. 5. —Toronto evened up the series with Rochester by winning the last game of the home stand in a hectic contest despite the lopside nature of the score 5 to 0. There were many protests against the work of Umpire McBride behind the plate and in the eighth Catcher Head was ejected for tapping the arbiter on the face with his glove when Alexander was at bat.

Prudhome pitced cleverly against his old team mates, particularly effective in the pinches, while his fielding was a feature.

Mamaux won his 18th game of the season by holding the Keys to four hits to apply the whitewash 5 to 0. Newark found three Reading pitchers for 17 hits.

Sylvester Johnson, who pitched a no-hit, no-run game Sunday against Buffalo, defeated the Bisons again at Syracuse by 6 to 2, allowing only six scattered hits.

BETHEL PROTESTS SOFTBALL FINAL

Menie Was Leading By Two Runs When Game Was Called.

BURNBRAE, Aug. 5. — Menie's quest for the softball championship received a no-decision verdict Tuesday evening when Bethel refused to concede the game after the umpire had called a halt in the latter part of the seventh owing to darkness. Menie were leading 19 to 17 at the time, with a Bethel man on third and one out. Umpire Whitty called the game as none of the players and few spectators could even see the ball. According to standard rules, which have governed all league games this year, the score should revert to the sixth inning, giving Menie a 19 to 12 victory. Bethel refused to recognize this, however, and declared no game, so that unless Menie wins a protest, for which they have good grounds, as Bethel were late in arriving, the game will be replayed at Stirling on Tuesday evening, Aug. 9. The Bethel team come to Menie this Friday evening.

Both sides played good ball with lots of heavy hitting and few errors, though some costly fumbles resulted from the uneven grounds. Carlisle led off Bethel's big second inning with a long fly, which went through F. Little's hands for four bases. Bethel batters failed to get any extra base hits off of Eagleson's delivery. He walked five and struck out two. K. Broadworth was hit often by the Menie boys, L. Little, F. Little and Shillinglaw getting triples. The latter had a perfect average with four hits and once to first on an error in five trips to the plate. He scored three, as did also F. Little. Broadworth had good control and only walked two, F. Little both times. Frank hit safely on his other three trips to the plate.

The Bethel outfielders were exceptionally good, only one error resulting in the outer pasture. Will Warren made a splendid catcher, and allowed no base stealing. H. Petherick was among the best of the Menie fielders and Frank Little did well after the disastrous second. The Menie battery worked well together, S. Little preventing several scores by acrobatic performances on high or wide balls.

A large crowd was present with supporters of both teams and at times the din was terrific.

Bethel—K. Broadworth, pitcher; Will Warren, catcher; M. Gibson, first base; A. Dodwell, second base; E. Broadworth, third base; A. Warren, short stop; G. Carlisle, left field; G. Broadworth, centre field; Walter Warren, right field.

Menie—E. Eagleson, pitcher; S. Little, catcher; L. Shillinglaw, first base; L. Little, second base; J. Rannie, third base; A. Linn, short stop; H. Petherick, left field; R. Walker, centre field; F. Little, right field.

By innings:
Bethel ..... 150042—12 16 3
Menie ..... 200782—19 27 2
Umpires—Whitty, Jeffs and Clancy.

FEATURELESS CARD.

Run Off at Second Day's Racing at Blue Bonnets.

MONTREAL, Que., Aug. 5 (Canadian Press).—A featureless card was run off yesterday, the second day's racing at the Blue Bonnets track. A large crowd was in attendance, and, despite the absence of any outstanding event, some excellent racing was seen. For the most part the winners were well supported, although in the fifth and sixth races outsiders came home. The Freshman, owned by C. Simpson, secured the major portion of the purse in the fifth event when it defeated a smart lot of horses which included the heavily backed Great Rock and the consistent racer, Gourser, the Freshman secured the verdict over Alletache by a head, with Great Rock third. The customary investment yielded $24.85.

Eliza Jane obtained the decision by a length over Shepherd of the Hills in the sixth race, a mile run, and in so doing returned a dividend of $25.25 to its supporters.

To-day the running of the King's Plate will be a walkover, for the first time in Blue Bonnets track, the plate with a purse of 50 guineas and $1,000 added becomes a gift to Saguenay, which is the only horse entered.

TIGERS WIN SECOND GAME FROM YANKS

Make It Two Out of Three in Series By 6-2 Victory.

REUTHER HIT FREELY.

Red Sox Make It Two Straight By Defeating Chicago 2 to 1.

NEW YORK, August 5 (Canadian Press).—Detroit made it two out of three in the current series with the Yankees by a victory yesterday, 6 to 2. Owen Carroll, former Holy Cross star, yielding only five hits to the New York sluggers. Reuther suffered his third defeat of the season. He was hit freely, and knocked out in the ninth. Heilmann led the Bengal batting attack with a triple, a double, two singles and a base on balls in five times up.

The Red Sox made it two straight from Chicago and marked up their third successive victory by defeating the White Sox at Boston 2 to 1. The winning run came in the eighth from Hoffman's single, Walzer's sacrifice and Myers' grounder which seemed an easy catch but bounded high and went as a two-bagger. For five innings Jacobs held Boston hitless.

The Cleveland Indians blanked the Athletics at Philadelphia by a score of 3 to 0. Buckeye, reinstated Wednesday after a four-day suspension, held the Athletics to four scattered hits. Lefty Grove hurled well but was a victim of two baggers, the Indians making five off his delivery.

After Tom Sachary had held his former team-mates, the St. Louis Browns, to four hits at Washington and had turned in a five to one victory, Thurston hurled Washington to an 11 to 2 win in the second game of a double-header.

Thurston was touched for nine hits but he kept them scattered, thirteen Browns dying on bases.

Gaston yielded seventeen hits in the night cap.

McGraw Will Not Retire Until 1928

CINCINNATI, Aug. 5.—(Canadian Press.)—John J. McGraw, manager of the New York Giants, yesterday spiked renewed reports that he would retire from baseball at the end of the present season by declaring he would not quit until 1928.

It is not true that I will resign at the end of this season," McGraw said. "The fact is I will remain until my contract expires in 1928. After that I will give up the job and try to take it easy for the remainder of my days."

WILSON'S
BACHELOR

HYDRO WINS OPENING GAME

Defeats Clerks in First of Softball Semi-Final Series.

SCORE 16 TO 7.

CAMPBELLFORD August 5. — Before the largest crowd of the season the Hydro and Clerks played the first game in the semi-finals last night. Notwithstanding the beautiful crop of errors chargeable to both teams, and fairly well distributed among the players, the interest in the game was sustained throughout.

The Clerks introduced a pony battery, which had it been given the necessary support, might have emerged from the contest with more lustre than the fans, after the first few innings, seemed willing to force upon it.

The plate umpire came in for a little more than his usual share of abuse, both sides singing the same song, and the majority of the fans joining lustily in the chorus.

The Millionaires were well represented among the spectators and rumour has it that there are other teams they would sooner go up against in the final game than the Hydro outfit.

Outside of the excellent fielding of Saunders for the Hydros, last nights game was featureless. The score was 16-7 in favor of Hydro.

The line up:

Hydro:		Clerks.
Saunders	c	Dug. Runions
Johnston	p	Bun Blute
DeCarroll	1b	Denike
Cowell	2b	T. Blute
Tinney	ss	Atkinson
Brunnel	3b	Thomas
Saunders	lf	Blake
Free	cf	Cook
Beatty	rf	Gay

Umpires: Plate, Farrell; bases, Cochrane.

RUINS DISCOVERED.

Ancient City Is Found By Great Russian Archaeologist.

IJEVSK, Ural Mountains, Aug. 5. — (Canadian Press).—Ruins of an ancient city have been discovered by a Russian archeologist, Smirnoff, 7 miles from the river of Cheptzi. The city is believed to be Car-Iil, an ancient settlement of the Votiaks, a tribe of east-Finnish origin, living in the Urals during the Tenth, Eleventh and Twelfth Centuries.

Many houses, wells and the remains of a blacksmith's shop and a pottery factory have been found there, besides about 2,000 household articles, crude agricultural implements, ornaments and a quantity of Persian coins of the Tenth Century.

Canadian Department Stores Limited

A Blue Serge Suit Special $25.00

THE STYLE—Made in both the single and double-breasted, with the stylish new clover leaf lapel.

THE MAKE—Tailored especially for us by one of the leading makers. The linings are of art silk.

THE MATERIAL—Genuine English wool serge of reliable grade. Weight, 18-ounce Indigo.

ALL SIZES IN BOTH MODELS, 34 TO 42.

Men's Summer Underwear

Splendid quality Balbriggan Underwear. Combinations in short sleeve and ankle length. All sizes from 36 to 44.

SATURDAY
Special 89c
MEN'S SHOP

Men's Athletic Underwear

Made of very fine quality naincheck in the popular two-button or no-button style. Also other qualities. All sizes.

SATURDAY
69c, $1.00, $1.35 and $1.50
MEN'S SHOP

Choose Your Straw To-Day

Our entire stock of Sailor Straws will be cleared at a final reduction. Many styles to select from.

SATURDAY
Special $1.00 and $2.00 Each
MEN'S SHOP

Special Sale of Men's Shirts

Splendid assortment of Men's High-Grade Shirts, made from English broadcloth, madras and English repps. Some with collar attached and others with separate collars. All good qualities and all sizes and styles.

Special $1.39 and $2.95 Each
MEN'S SHOP—SATURDAY

Men's Shop

CANADIAN DEPARTMENT STORES LIMITED
SUCCESSORS TO THE CRESSMAN CO., LTD.
STORE NO. 15

CAPITOL

Thurs.-Fri..Sat.

CLARA BOW as the sweetest, neatest trick that ever left Tenth Avenue for the bright lights! The meteoric "It" girl hits the bell again as the belle of Broadway! Doris Hill and Douglas Gilmore head the supporting cast!

CANADIANS WIN GAME AT FIJI

Beat Combination Suva and Navy Team on Return Voyage.

HAVE GOOD RECORD.

SUVA, Fiji Islands, Aug. 5 (Canadian Press Cable).—Playing against a soccer aggregation chosen from the navy and Suva teams, the homeward bound Canadian All Stars, in a stop on their trans-Pacific voyage, added a 2 to 1 victory here today to the list of successes scored in their tour of New Zealand.

The Canadians were entertained following the game at a reception at Government House here before resuming the voyage. In twenty-four games played during the tour, the All Stars have won twenty, lost two, and drawn 2.

RECORDS BROKEN IN DETROIT SWIM

Weismuller Shatters Record Held For 13 Years By Hawaiian.

ON OUTDOOR COURSE.

DETROIT, Aug. 5 (Canadian Press).—Records fell as swimmers from the East and Middle West splashed in the Detroit Boat Club's first outdoor meet to be held under electric light last night.

Johnny Weismuller of the Illinois A.C., accomplished his aim of several years, crashing the world's record of the 220 yard free style long course event, covering the distance in 2.01⅘, lowering the record of 2.13 3-5 held for thirteen years by Duke Kahanamoku of Honolulu.

George Kojox of New York, who has beaten Weismuller in backstroke swimming, knocked 23 seconds from the National Junior record in the 300-yard medley. His time was 4.34.

LAWN BOWLING

Although the annual bowling tournament of the Brock Street Club is over, their popular Friday night tournaments will continue for some time. Another of these competitions will be held to-night, the draw to be made at 7.30 sharp. The usual prizes of silverware and bowling measures will be competed for. A large crowd of both bowlers and spectators is anticipated by the club.

CRICKET NOTES

There will be a match to-morrow afternoon at 2.30 sharp at Nicholls Oval, between the local club and Reg. Dyer's XI, which latter looks formidable on paper, for it includes Dr. Hewett, G. R. Langley, B. Leach, T. S. Carpenter, Mr. Hamilton, J. Stratton, R. Dyer, R. Fox, E. Rigby, Jr., J. Young, H. Foster, J. Scott, F. M. Dela Fosse, Gore, Jr.

The local club's team will be chosen from the following: F. Dyer, C. Thorpe, J. Dunkerley, D. M. Hammond, W. E. Massey-Cooke, R. N. Stuart, G. Monkman, C. V. Elliott, J. Gore, T. Jefferson, P. Manning, A. Barton, F. Smith.

HERE'S TO YOUR HEALTH

BY DR. FRANK McCOY

"The Fast Way to Health"

©1926 McCOY HEALTH SERVICE - LOS ANGELES - CAL.

A FATHER'S VICTORY

A case has justbeen reported through the newspapers of a child who has been cured of infantile paralysis through treatments given him by his father. This child had been stricken with infantile paralysis when only six months old, it having occurred over twelve years ago, during one of the epidemics of this dread disease. The father carried him from one doctor to another, hoping and praying for some measure of help, but found nothing but discouragement. All the physicians he consulted told him there was no hope. However, he did not give up, and hearing about some of the new schools of physiotherapy, he decided to enter one of them and learn how to employ heat and electricity in an effort to bring back energy into his child's wasted muscles. He subsequently gave his boy treatments twice daily, using his hands for massaging in addition to the heat and electricity.

As the strength in his boy's limbs began to return, he taught him how to walk so that finally, the other day, the former hopelessly crippled child walked alone for one hour.

This is not only a triumph for physiotherapy, but shows how a father's love can be so deep as not to be thwarted by the opinions of the foremost "authorities."

Osteopaths, Chiropractors, Naturopaths, and other practitioners of the newer sciences of health have been doing wonderful work in the cure of infantile paralysis, and the father, in endeavoring to help his child, seized upon the discoveries of these new schools.

Most children who have had infantile paralysis can be taught to walk if the proper treatments are given to the muscles to improve their tone in the affected parts. If the child is first given a thorough fast, physiotherapy treatments will prove even more effective. Only today in my office I saw the effects of a twelve-day fast with the case of a partially paralyzed boy. I saw him take a few steps for the first time, and this was after he had lived on orange juice exclusively for twelve days, a treatment some of you might think would make him weaker. He is now able to hold his head up straight, his eyes no longer turn up in his head, and he has stopped the mouth-drooling which has been present ever since the paralysis started.

Mothers of paralyzed children must consider it their duty to take advantage of new discoveries in fasting, nutrition, and physiotherapy, which may bring about a complete cure in cases caused by infantile paralysis or spinal meningitis.

QUESTIONS AND ANSWERS

QUESTION: C. H. writes: "I am a widow fifty-eight years of age. Have always had splendid health, but recently my nose bleeds often and profusely. It nearly always starts when I am out walking."

ANSWER: You may be suffering from high blood-pressure, in which case your nose-bleeds are a relief to the excessive pressure, acting somewhat as the "blood-letting" treatment of a few years ago. Walking temporarily raises your blood-pressure and that may account for the fact that your nose bleeds more frequently when you are out walking.

QUESTION: Mrs. C. F. R. B. writes: "With reference to the menus published, are they suitable for a working man? You do not mention bread, only Melba toast, and we have been using a lot of bread and butter, thinking it is good for us. I suffer from acid stomach and waterbrash."

ANSWER: The menus I publish do not have to be followed exactly, as I intend them more as a course of instruction in proper food combinations. Many men who do hard work have written me they find that the food I recommend is thoroughly adequate for their needs. Acid stomach and waterbrash are often caused by using too much bread, so it will probably be well for you to stick to the Melba toast and leave out all other bread-stuffs for a while.

QUESTIIN: Lita writes: "Could you tell me how to increase the growth of my eyelashes?"

ANSWER: Pull out the weak eyelashes with your fingers, then keep the others clipped short for a while. This will encourage their growth.

How Many Can You Answer To-Day?

Each question counts 10. If you answer eight correctly, your intelligence rating is 80 per cent. Actual tests reveal that eight out of 10 correct is college standard; six out of 10 correct is high school standard; four out of 10 correct is grammar school standard; less than four correct is uneducated standard.

1. Was Daniel Drew famous as an English admiral, a jockey, a Wall street speculator, or a Scotch parson?
2. With what woven articles is the name Gobelin particularly associated?
3. In Greek mythology who was Terpishore?
4. Name the largest city in Australia.
5. Who defeated "Big Bill" Tilden in the 1927 Wimbledon singles tournament?
6. What is a fer-de-lance?
7. Who created the thornless cactus?
8. Who was Vercingetorix?
9. Where is the Island of St. Helena?
10. Who commanded the British forces at the battle of Saratoga?

(Answers found on want-ad page.)

Soccer Notes

The Quaker Oats team for Saturday is as follows: Foster, goal; Stan Maker and Alf. Maker, backs; Horne, Robb or Wade and Hutton, halves; A. Wilson, H. Curtis, A. Mitchell, T. Wilson and H. Ferguson, forwards; reserves, J. Mayette and R. Walker.

A special meeting of the Association will be held on Monday evening, in the Chamber of Commerce rooms, at 8 o'clock

The deepest lake in the world is Lake Baikal in Siberia, the greatest depth of which is 5300 feet.

Lyrics Of Life

(By Douglas Malloch.)

LET ME BE SAD

Let me be sad a little while—
The world's not always at the Spring,
The morning does not always smile,
The meadowlark forever sing.
There is a sweetness sorrow knows
That merrier moments never had;
We seek the shadows for repose—
Let me be sad.

The struggle has been hard and long—
Let me surrender for a time,
Let me be weak who must be strong,
And rest a little from the climb.
Bid all life's blaring bugles cease,
That made the battle fierce and glad,
And for one little hour of peace
Let me be sad.

Laughter is like a sparkling wine
That tires the taste—and even love,
Like cloudless skies that blaze and shine,
The fondest can grow weary of.
Seek not for songs that will delight,
Seek not for words to make me glad—
Oh, for a little while tonight,
Let me be sad.

(Copyright, McClure Syndicate.)

Theatres

AT THE CAPITOL.

"ROUGH HOUSE ROSIE."

Anyone who enjoyed "It," Elinor Glyn's sparkling story, dramatized for the silver sheet will be anxious to see Clara Bow, the inimitable heroine, in her latest vehicle, "Rough House Rosie," running at the Capitol Theatre for the last half of this week.

This is the sort of production that is intensely interesting from start to finish, mainly by reason of the charm of the little star with her magnetism and youth and prettiness. In real life, Clara Bow might be somewhat tiring, but the screen only served to delineate her attraction at the fullest. As Rosie, the enameller of green and jelly beans, who puts on a clever stunt at a cabaret show and makes an instant hit, she is immense. She cultivates the friendship of Arthur Russell, a member of the Four Hundred, who takes her to a party given by a Czecho-Slovakian princess, and here finds out that the veneer of polite society is very thin. She has been yearning to be a real lady, and has flouted her prize-fighter friend, Joe Hennessey, in her desire for aristocratic connections. Joe expects her at the ringside for his championship fight, but she goes to the party instead, and he is being sadly mauled when Rosie appears, during the final rounds, and Joe invigorated by her presence, makes a swift come-back, and gains the crown.

"Rough House Rosie" hasn't a very attractive title, but it is an extremely interesting picture, with the little star given plenty of scope for her peculiar type of portrayal. The episodes include many types of life, from the Coney Island menagerie of shows to the Princess' party, and back again to the pictures of a snappy prize fight.

The comedy is also especially good showing Hal. Roach's Rascals in a kids' birthday party picture that has plenty of laughs in its unfolding.

—Jeanette.

Newell W. Banks, American checker champion, is to make another attempt to wrest the world's championship from Robert Stewart of Scotland, in a series of matches to be played in the United States next fall or winter. A year ago the two competed in Glasgow and Stewart was the winner.

The distinction of being the first major league pitcher to hurl a no-hit game this season fell to Jesse Haines of the St. Louis Nationals.

OVER 7 MILLION DRINKS A DAY SOLD

SOLD EVERYWHERE—Ask for it ICE-COLD.

THE COCA-COLA CO. OF CANADA LIMITED, - PETERBORO, ONT.

CAR BARGAINS

McLaughlin Coupe, 5 new tires, in first-class condition, for $500
McLaughlin Touring $225
Wonderful value at .....
McLaughlin Light Six $300
in good condition .....

All these Cars are real snaps, and best Used Car Buys in the City.

DAWSON & JOHNSTON

PHONE 2123 CORNER GEORGE AND McDONNEL

OUR BOARDING HOUSE - - - - - - - - - - - By Ahern

Clearance

Men's Suits

HERE IS THE STORY IN A NUTSHELL

All of our High-grade English, Scotch and Irish Summer Tweeds and Worsteds, both single and double-breast models. Regular $27.50 and $30.00.

ON SALE NOW

SEE OUR WINDOW $19.75 BETTER STILL, COME IN

DON'T WAIT

Till you see one of your friends with one on, then kick yourself for not coming in sooner.

BUY While Every BUY Is A Good BUY

Had Your Vacation Yet?

All the little things that add to your appearance and comfort on your vacation are here at greatly reduced prices:—

BLAZERS, SWEATERS, BATHING SUITS, SOCKS, GOLF HOSE, PLUS FOURS, FANCY TWEED PANTS, BELTS, UNDERWEAR, OUTING SHIRTS, CAPS, WIND BREAKERS, KHAKI PANTS, SUSPENDERS,

All Reduced For August Clearance!

Straw Hat Clearance

Your old one is a little shabby. A new one right now will brighten up your appearance. Reg. $2.00 to $3.50.

$1.00 $1.95

SHIRT SPECIAL

25 Dozen Fine Broadcloth and Delhi Flannel Shirts. Separate collar. Sizes 14 to 16½. Assorted patterns. Regular $2.50 and $3.50 qualities.

$1.49 $1.95

Lots of other Specials not listed. Come in.

MAHER & WESLEY

188 CHARLOTTE ST. The Store That Satisfies. 'PHONE 577

Irish Hearts

By MOLLIE MALONE

Copyright 1927, Warner Bros. Pictures, Inc.

"IRISH HEARTS," with May McAvoy, is a Warner Bros. picturization of this novel.

SYNOPSIS

Emmett Murtough of Killanmaul, Ireland, emigrates to America and is followed by Sheila Kildare, to whom he is bethrothed, and her father. Sheila becomes friends with the O'Shea family who live in the same tenement and meets Rory O'Shea, who is a professional boxer. Rory is about to retire from the ring but is matched with Campeau. He invites Sheila to go to Coney Island and she accepts although both her father and Murtough object.

CHAPTER V—Continued

"Maybe 'tis too busy he is to be blarneying with a lot of good-for-nothings," defended Sheila pointedly.

"He can't amount to much in the district if he doesn't belong," said Emmett. "The biggest an' the best men in the neighborhood belong to the West Side Club."

"An' if that's the truth then I'm sure that Rory O'Shea belongs," returned Sheila tartly, "for the O'Sheas are the best people living on the street."

With that parting shot Sheila left the two braggarts to their tea and whiskey and went to bed to dream of Killanmaul, the fortune teller at Knockbotherum Fair, her new home in America and a bit about the young man who did not boast as other men she had known and who talked so engagingly about the wonderful places to be visited in this great and awe inspiring city.

"I think I'll have to be meeting this Rory," commented Emmett Murtough sourly as Sheila passed into the inner room.

"He lives with his old man down the stairs," explained Old Tom. "Sheila met up with the

"Sure, an' 'tis beautiful ye are the day, Sheila."

mother at marketing an' so they become acquainted. Then she told them that I should be at work an' she says they will try to get me a job. But I told her that it must be something suited to my talents. I'll do no laboring work," he declared emphatically.

"Now if ye only belonged to the Club," speculated Emmett.

"Take me up there an' I'll join it," promised Old Tom. "Sure an' 'tis Tom Kildare an' his son-in-law that should be running the ward, eh, Emmett," the older man laughed. "An' by the way, my boy, if Sheila has been taking a liking to this Rory, now, 'tis time ye began to speak to her seriously."

"But I can't be married until I've got my big chance an' made good," protested Emmett.

"Sure, that'll come to ye soon now, what with your connections," sympathized Kildare.

So these two impractical men talked of impossible successes with neither giving a thought to the needs of his own future or of the future of the girl whom each professed to love, one as the father, the other as a childhood lover.

It was a gay Sheila who awakened her father with snatches of song of the homeland the next morning. Quickly she straightened up the little apartment and before even Old Tom could question the food for the midday meal was steaming slowly in the kettles on the stove. And while the stewed meat was simmering in the pot Sheila spent a full hour in dressing. All the charm of her blossomed in her merrimeat and the girlish pride with which she decked herself out for the holiday. Even Old Tom complimented her as they sat down at the table.

"Sure, an' 'tis beautiful ye are the day, Sheila," he said with his old time gallantry and gentleness.

"Go on with yer blarney," laughed Sheila. "But 'tis good to know that ye appreciate yer daughter, so it is, Misther Kildare."

"Emmett will fall in love with ye all over again. I wouldn't wonder if he didn't set the day when he comes this afternoon."

"But I told him I was going out!"

"Well, he said before he left that he'd drop in on the way from his Club."

"I don't think Emmett is doing much to get on over here," said Sheila. "He doesn't seem to be able to settle down an' work hard the way other people do."

"Oh, the boy will be doing fine soon, never ye doubt it."

"We'll go down to the O'Sheas when we've finished an' I've put the things away." Old Tom Kildare had thrust his chair back and was filling his pipe. Sheila fetched a match and held its flame over the dudeen. "Oh, father, I don't want to marry Emmett; I don't want to marry any one yet. Just think how fine it would be if we could get a job an' we could live together an' put a bit away, too, for the rainy day when we'll be needing it. I'll take such good care of ye, Father, an' what with liniments fer yer arms an' back it won't be long before ye'll be as strong as ye were in the old days in Killanmaul," Sheila laughed to escape the tears that threatened, for in her heart she loved this careless father who was selfish only because he was careless.

"Ye'r a good girl, Sheila, darling, an' I hope 'tis a job that will suit my talents," and he was sincere in that.

It was a stylish Sheila Kildare who accompanied her father down the stairs and timidly rang the O'Shea doorbell. The girl had been quick to notice upon her arrival in New York the difference in her own dresses, made by her own hands, and those which Ninth Avenue Fashion decreed for the girls who lived in Hell's Kitchen. Ninth Avenue is not Fifth, but the garment makers are quick to copy, and bright frocks, even if the materials were not warranted for wear, can be purchased cheaply. To the girl from Killanmaul they were gorgeous. Sheila had not yet the courage to bob her hair, but with flesh colored silk stockings and snug slippers that hugged her little feet as no other shoes she had ever possessed, a smart coat and a close fitting hat, she might have lived in New York all of her life.

Mrs. O'Shea welcomed them and soon they were at home, complimenting the Tim O'Sheas on the little Tim O'Sheas (there were two) as comfortable as if they had known these kindly people forever. But there was no sign of Rory; and Sheila remarked that to herself.

"Tim, Mr. Kildare an' his daughter are only over a couple or three months or so an' 'tis a job that Mr. Kildare do be wanting. Couldn't ye fix him up now at one of the houses ye are building?"

"Are ye a carpenter or a mason by chance, Mr. Kildare?" asked Tim.

"No, but I'm sure he can learn if he's but given a chance," spoke up Sheila quickly.

"Well, that's a pretty long ways, fer the unions do be strict about letting a new man into them unless he's served his apprenticeship. Still an' all there's other work a strong man can do about a building job, an' ye don't look as if ye had a weak back, Mr. Kildare."

"I was always strong enough," replied Old Tom, flattered at Tim's remark, "but politics was my forte in the old country. The village depended upon me to tell them of what was going on, what with me reading the papers from Dublin every week."

"I notice the politicians don't do so much work here, either," remarked Tim O'Shea shrewdly.

"But I'll be glad to try out any job ye can give to me an' see if it fits in with my talents."

"Father means that he'll do his very best, Mr. O'Shea, an' 'tis mighty good of you to give him a chance."

"Well, come over to Brooklyn the morrow. Ye take the B. M. T. subway and get off at M Avenue. I'm laying the foundations for three houses there. We start to work at eight o'clock. 'Tis an eight hour day with half hour off for lunch, so we quit at half past four. But ye'll have to leave home a little before seven to make it on time."

"Seven in the morning," exclaimed Old Tom, but before his surprise could be noticed Sheila cried, "Never fear, I'll have ye up an' filled with a good breakfast in plenty of time."

Old Tom would have started to protest and grumble then, but the confusion that attended Rory's entrance prevented. Rory made much over his little niece and nephew, and neither would be satisfied until he had lifted them to the ceiling half a dozen times and had ended by handing them a bag of candy.

(To be continued.)

Don't dread the kitchen!

SHREDDED WHEAT

Delicious for every summer meal
Crispy tempting shreds of health
Served with fruit and whole milk

TWO SCHOOLS PLAN PICNIC

Others Invited By Members of Warsaw Sunday Schools.

WARSAW NEWS.

WARSAW, Aug. 5.—At a meeting of the committees from the United and the Presbyterian Sunday schools, it was decided to hold a union Sunday school picnic in Mr. George Brown's grove on Wednesday, August 10, to which the Warsaw Baptist, also Cottesloe and Bethel Sunday schools are invited.

The Women's Institute meeting on Thursday, August 11, will take the form of a picnic, to be held in Mr. Tucker's grove.

The showers on Monday were local. Warsaw did not have such heavy rains as there were in some nearby places. Near Indian River there were two very heavy showers, also at some places north.

Rust is showing on wheat and on oats. On top of the poor quality of hay harvested, the poor quality of grain is, at best, a little trying. More and more farmers are reporting the necessity of burning what had promised to be fields of good hay. Even a good cut from a twelve-acre field has to be destroyed.

Several have reported that wellformed apples have fallen from the trees. Much of the corn is picking up and looking quite well.

To look over the country it never looked more beautiful, and there is abundance of pasture, though, for some reason, it does not seem to supply milk constituents for the cows.

Callouses

Quick, safe, sure relief from painful callouses on the feet.

At all drug and shoe stores

Dr Scholl's Zino-pads

Put one on—the pain is gone

Advertise in The Examiner

FOWLER'S CORNERS NEWS—

Fowler's Corners, Aug. 5.—Miss Jean Irwin has returned home after spending a pleasant holiday with friends in Toronto.

Miss Electa Preston, of Lakefield, is spending a few days with her sister, Mrs. Melville Moncrief.

Miss Dorine Magee, of Peterboro', is visiting her uncle, Mr. Wilfred Howden, of Fowler's Corners.

Mrs. Edward Finnie, of Barnardo avenue, Peterboro', and daughter, Mrs. J. Hall, spent Sunday with Mr. and Mrs. Joseph Hunter.

Mr. and Mrs. Herman Finnie and children, of St. Catharines, spent Sunday with friends at Fowler's Corners.

Miss Winifred Whitney is spending her holidays with her aunt, Mrs. David McAdam.

Mr. and Mrs. W. Howden spent Sunday afternoon at South Beach.

DREW THE CROWDS

PARIS, Aug. 4.—Riot squads were called to handle the crowds in front of the shop of a French dealer in handbags and shoes recently when he put a boa-constrictor in his window. Advertising snake-skin bags, his sign said: "Skins from Contented Boa-Constrictors."

Thousands of pounds of citric acid are recovered from pineapple waste in California each year.

WHEN USING WILSON'S FLY PADS

READ DIRECTIONS CAREFULLY AND FOLLOW THEM EXACTLY

Best of all Fly Killers—10c and 25c per packet at all Druggists, Grocers and General Stores.

Tillie the Toiler — SHE'S SURE OF HER VACATION. — By Russ Westover

BRINGING UP FATHER — By Geo McManus

OLIVER'S ADVENTURES — THE RUSE. — By GUS MAGER

THE BATTLING BROWNS

LUKE AND HIS UKE

FAMOUS TROUBLE MAKERS

OUTLINE OF SCIENCE — CCLI—Story of Radium—Part Two. — by MAX HAHN

Used Cars

A Few Samples:

1924 FORD COACH

1925 MASTER SIX McLAUGHLIN SEDAN

MAXWELL TOURING

GRAY DORT TOURING

1922 MASTER FOUR SEDAN

A. BROWN & SON

383 WATER STREET.

We Sell – We Serve – We Satisfy.

a For Sale—General

STREET MAPS FOR SALE OF THE City of Peterborough. All streets shown and locations of manufacturing plants only 50c. At The Examiner office. dtfA

CHOICE RASPBERRIES, RED AND blue. Phone 2636J. 3d-31-7400 A

MEN'S WHITE AND COLOURED Shirts, to clear, $1.50; worth $3.00. Record Store, cor. Smith and Reid. 3d-31-7367A

DEW WORMS, 60 CENTS HUNDRED. 'Phone 1763J. 12d-40-7423A

FOR SALE, CHEAP — A GURNEY Quebec Heater, with Bake Oven attached; may be seen at 396 Downie. 3d-32-7422A

TWO-BURNER PERFECTION OIL Stove, perfect condition; cheap. 381 Mark Street. 3d-32-7439A

ONE ELECTRIC MOTOR, 2 HORSE-Power, Belts and Pulleys, for quick sale, $25.00; also One 3-Tube Radio, $6.00. Apply 13 Young Street. 2d-31-7405A

CREAM LLOYD STROLLER, GOOD as new, cheap. Apply 49 Wolsley. 3d-30-7392A

22FT. LAUNCH, WITH A 3½ H.P. Model U Gray Engine; good running order, with folding seat backs, anchor, and all accessories. Will sell cheap for quick sale. Apply Sid Parkins, 413 Downie Street. 3d-30-7383A

DECKED SAILING CANOE, A1 shape, or Exchange Ford, 721 r 24. 3d-30-7386A

CUT FLOWERS AND SWEET PEAS for Sale. 'Phone 2612J. 6d-30-7323A

b For Rent—Houses and Apartments.

BEAUTIFUL ROOM IN GOOD HOME, desirable, central location. 'Phone 899J. 6d-25,27,29,1,3,5-7233B

ROOM AND BOARD; ACCOMMODATION for travellers; central. 'Phone 1957F. 3d-30-7394B

A SMALL HOUSE, NORTH-END; immediate possession. Apply 504 Aylmer Street. 3d-30-7393B

LOWER APARTMENT AT 187 Stewart Street; all conveniences; suitable for Couple. 3d-31-7413B

APARTMENT, RENT $10.00 PER month. 'Phone 61. Apply 329 George. 3d-31-2185B

PARTLY FURNISHED ROOMS FOR Light Housekeeping; conveniences; central. 106 McDonnel. 3d-31-7407B

HOUSE TO RENT, CLOSE TO BUS line. Apply to H. Wilson, 2 King George Street. 18d-46-7397B

2 SMALL HOUSES ON SHERbrooke, toilet work. Apply 89 Braidwood. 3d-32-7420B

SEPARATE FLAT (4 NICE ROOMS), bath, gas, electric light; central; reasonable. 'Phone 2211F. Apply 183 Antrim. 6d-31-7336B

FURNISHED HEATED ROOMS FOR Light Housekeeping; also Garage. 532 Charlotte Street. 3d-32-7434B

SEVEN ROOMS, 284 SHERBROOKE Place, vacant August 20. 3d-30-7389B

4-ROOMED APARTMENT, CENTRAL. 'Phone 440J. 3d-30-7378B

FOR RENT — GOOD FIVE-ROOM Brick House, in central locality; all newly decorated and ready for immediate possession. Apply 345 George. 2d-30-2196M

6-ROOMED MODERN HOUSE. APply 265 Rubidge ,or 'phone 1405W. 6d-31-7342B

SEVEN-ROOMED BRICK BUNGAlow on Murray Street West, conveniences. Apply 41 Park Street S. 13d-31-7179B

HOUSE, 514 COLLEGE; RENT REAsonable. Apply S. H. Mitchell, Examiner Office, after 5 o'clock. 6d-30-2139B

APARTMENT, 5 ROOMS, 3-PIECE bath, balcony, newly decorated, 211 Stewart Street. 'Phone 1544F. 6d-30-7319B

e Summer Cottages.

COSY APARTMENT AT JUNIPER Island; reasonable rent. Apply E. Lillico, Juniper Island P. O. 3d-32-2205E

LARGE COTTAGE FOR RENT AT Chemong. Furnished complete, launch and garage. Apply to Box 7432, Examiner. 3d-31-7431E

f Boarders Wanted.

WANTED, ROOM AND BOARD, IN comfortable home. 'Phone 1344J. 3d-30-7371F

DOUBLE AND SINGLE ROOM, modern, with Board. 203 Murray. 'Phone 1273W. 6d-33-7370F

g Help Wanted—Male.

YOU CAN EARN $10 TO $25 A week in your spare time at home writing showcards. No canvassing or soliciting. We instruct you and supply you with work. Write today. The Menhenitt Company Ltd., 37 Dominion Building, Toronto.

GOOD CARPENTERS WANTED. Apply to Thos. C. Ephgrave at Comstock Building. 3d-32-2201G

GARAGE MECHANIC; MUST BE first class Repair Man. Replies confidential. Box 7424, Examiner. 3d-32-7424G

500 MEN WANTED TO BECOME live partners in Peterborough Exhibition. None but boosters need apply. d.tf.E

h Help Wanted—Female

YOUNG GIRL FOR LIGHT HOUSE, work to go out of town. Phone 2952J. 3d-30-7376 H

TWO BRIGHT ROOMS, FURNISHED, for Light Housekeeping. 64 Aylmer, near Perry. 3d-32-7430B

WANTED — A WOMAN AT ONCE. Apply over Marvin's Butcher Shop, after 3 p.m., or Mrs. Hamilton. 2d-31-7425H

EXPERIENCED WAITER WANTED. Apply at Elite Sweets Cafe. 2d-31-2208H

MAID WANTED. APPLY SUPERintendent Y.W.C.A. 3d-32-2200H

j Employment Wanted.

EXPERIENCED SALESLADY DEsires steady work in Alteration Department; first-class work guaranteed. Box 7382, Examiner. 3d-30-7382J

COLLEGE GIRL DESIRES OFFICE Position for few weeks. 'Phone 2327J. 3d-29-7437J

YOUNG MARRIED MAN WANTS steady Position; undertake anything; good references. 'Phone 1122W. 3d-30-7385J

m Lost.

CURTAIN, REAR SIDE, FOR Dodge Car, Tuesday, in City. Finder call 460. 3d-30-7381M

FORD LICENSE PLATE BETWEEN Omemee and Lindsay, No. 396-210. Finder please communicate with J. L. Brooks, Omemee. 3d-31-7396M

LOST OR STOLEN — WHITE PERsian Cat, with black spot on back and head. Finder please return to 199 Perry. 3d-32-7421M

LARGE SUM OF MONEY, TIED IN Handkerchief, with some other articles and Small Change. Finder please leave at Examiner Office. Reward. 3d-32-7431M

ABOUT TEN DAYS AGO, STRING OF Small Oriental Pearls with Diamond clasp, centre of city. Reward at Examiner. 3d-31-7410M

LOST — LADIES' TRENCH COAT. Finder rewarded if left at Examiner. 3d-30-7399M

o Live Stock.

COW, PART JERSEY AND DURham, just freshened. 'Phone 971 ring 4. 3d-31-7418O

10 YOUNG PIGS, 2 BROOD SOWS, due to farrow ten days. 'Phone 1268W. 3d-32-7287O

ONE GOOD COW, MILKING WELL; also Ten Hens. Apply Dan Wheeler, Wolsley Street, first house west of Chemong Road. 3d-32-7433O

FOR SALE — GOOD YOUNG HOLstein Springer. 'Phone 977 r 5. 3d-31-2193O

PERCHERON HORSE, SOUND IN every way; good worker. Apply J. McMahon, Warsaw Road. 3d-31-7411O

d Real Estate.

FOR SALE — MODERN 6-ROOMED House, very desirably situated in the West-end. This House has just been finished, and has every convenience. Easy terms (Monthly Instalments if desired). Apply 437 George Street. dtf-1764D

WEST END HOME, BEST LOCAtion in the city, 7 roomed house on Gilmour street. A genuine good buy. Phone 473; evenings. 8d-26-7402 D

BRICK TERRACE, SITUATED ON Park Street, Peterborough, consisting of Seven Houses, in good condition. Apply Grace A. Reynolds, Norwood. 6d-32-7380D

7-ROOM HOUSE, 543 GILMOUR ST. Just the House and Location you would like to have. 'Phone 473, Evenings. 6d-30-2140D

ADVERTISE IN THE EXAMINER

AUTOMOBILE INSURANCE
$20,000 Public Liability and Property Damage
Costs less than 3½c per day
Can you afford to be without it?
HILL WEDDELL & HILLS,
Phone 14 - - - - - - - - - 124 Hunter Street

Financial News and Views

Latest Comment on Grain and Industrial Markets. Closing Quotations on the Principal Active Stocks.

Quotations Over Stobie, Forlong and Co. Wire.

NEW YORK STOCKS.

	High	Low	Close
Atchison Rly.	196½	193	194
Amer. Can.	61	60	60
Smelters.	171	166¾	166¾
Baldwin.	247¼	242½	243½
Balt. and Ohio	121¾	120¾	120¾
Ches. and Ohio	195¾	190½	190½
Chrysler.	55½	53¼	53¼
Dupont De Nem.	295½	288	288
Fleischmann	60¾	59½	59½
General Motors	230¾	224¾	224¾
Hudson Motors	89¾	86½	87
Int. Harvester	199	193½	196¼
Inter. Nickel	66¾	65	65
Mack Truck	100	98¼	98¼
Marland Oil	38¼	36	36
U.S. Rubber	51¾	50	50
Sears Roebuck	68½	66¾	66¾
Pan-Amer. B	58	57	57
U.S. Steel	136¾	133	133¾
Yellow Cab.	35¼	34	34
Philips Petrol.	46	44½	44½
Int. Comb.	51⅞	49⅛	49⅛
Nash.	79	78	78
Manhattan Elect.	131	124½	124½
Radio.	89¾	86⅛	86⅛
Allied Chem.	160	155½	155½

CANADIAN STOCKS.

	High	Low	Close
Brazilian	169¼	167½	167½
Ind. Alcohol	35	34¼	34½
Nickel	66½	61½	63
Can. Pacific	190½	190½	190½
Br. Amer. Oil.	27⅞	26½	26½
Imperial Oil	50	48¼	48¼
Int. Pete.	32	31½	31⅝
Massey Harris	38⅝	38	38⅝
Hayes Wheel	34	33½	33½
Hiram Walker	47	46¾	47
City Dairy.	141	141	141

MINING STOCKS.

Gold.

	Asked	Bid
Argonaut Gold	33	32½
Barry Hollinger	30½	30¼
Chaput Hughes.	10½	9¾
Con. West Dome.	6	5
Dome.	750	725
Goldale.	32	31
Gold Hill.	26	25½
Hollinger.	1808	1805
Kirkland Hunt	15	14½
Kirkland Lake	163	161
Lake Shore	3075	2565
Night Hawk	6	5
Premier.	220	218
Preston.	4	3½
Teck Hughes.	845	844
Tough Oakes B	25½	25
W. Hargraves	605	600

Silver.

Capitol.	20	19
Castle.	78	76
Coniagas	490	450
Keeley.	96	95
Mining Corp.	325	310
Nipissing	555	550

Unlisted.

Amulet.	441	440
Area.	58	57½
Laval-Quebec.	32	31½
Noranda	2200	2195

WINNIPEG WHEAT.

	High	Low	Close
Dec.	142	141⅛	141¼
Oct.	145½	144⅛	144⅝

CHICAGO WHEAT.

Dec.	142⅜	141⅝	142
Sept.	138⅝	137⅝	138

CHICAGO CORN.

Dec.	111½	109⅞	111⅜
Sept.	108⅝	107	108⅛

CHICAGO RYE.

Dec.	96½	95¼	95½
Sept.	92½	91½	91⅝

CHICAGO OATS.

Dec.	50½	48¼	50
Sept.	47½	45¼	..

Black Rust Reports Send Wheat Higher

CHICAGO, August 5. — Canadian Press. — Influenced by black rust reports, coupled with warm weather in the northwest, wheat prices averaged a little higher early to-day. The gains however failed to hold well. Starting unchanged to 3-8c off wheat fluctuated nervously within fractional limits. Corn, oats and provisions were firmer, corn opening unchanged at ⅛c up, and later keeping near to the initial figures.

Opening prices were: Wheat, Sept., 138 3-8; December, 142 3-8; corn, September, 107¼; December, 109 7-8; oats September, 45 3-8; December, 48¼.

Mine Market Weaker With Amulet Leader

TORONTO August 5. Canadian Press. — A slightly weaker tendency developed in the price movements of the market of the Standard mining exchange to-day, though the majority of the downward movements were confined within narrow limits.

Area continued the active feature with some 130,000 shares changing hands. It sold off one point to 53. Amulet was prominent in the transactions and eased 2c to 4.46. Kirkland Lake issues were quieter, but generally firm. Kirkland Lake gained one cent to 1.62. Beaver was up one to 121 and Kirkland Hunton firm at 14. Lake Shore was the firmest feature of the dividend paying gold stocks selling up 25c to 20.50.

Oil Stocks Feature Toronto Trading To-day

TORONTO, Aug. 5.— (Canadian Press.)—Stocks of the oil section in the market of the Toronto stock exchange again monopolized the trading to-day. British American, with transactions amounting to more than 5,000 shares, advanced to the new high of 27½. It eased slightly at the noon close to 26 5-8, a gain of 3-8. Imperial Oil was active and strong at the opening, but weakened later to 48¾, a decline of 3-8. International Petroleum held firm at 31½, while McColl sold up 1-8 to 40.

International Nickel was the most active of the listed issues, and it was also a weak spot, dropping ¾ to 65½. Cosmos was usually active and firm at 26½. City Dairy gained 3 points to 141, while Industrial Alcohol was steady at 35. Massey-Harris eased 3-8 to 38¾.

Price Recovery Continues To-day

NEW YORK, Aug. 5 (Canadian Press).—The recovery in stock prices which has been under way since Wednesday's opening break on the Coolidge statement, gained added momentum today by the reduction in the New York Federal Reserve rediscount rates, with its implied stimulus to business.

Speculative activity centred largely in the industrial shares, many of which were bid up 2 to nearly 10 points to record high levels. Rails continued to lag behind, the drop of $20,000,000 in June earnings of Class 1 carriers and the wage increase to eastern engineers having a temporary depressing influence on speculation in that group.

Waves of realizing swept through the market at intervals, but they were fairly well absorbed. Houston Oil broke more than six points and weakness also cropped out in Baldwin, Mack Truck, Postum, and a few others. The selling of Manhattan Electrical Supply, whose recent sensational advance has been a feature of many sessions, presumably was inspired by the Stock Exchange investigation of recent transactions in that issue.

Public utilities gave one of the most impressive demonstrations of group strength, Brooklyn Union Gas standing out with an extreme gain of nine points. Peoples' Gas, Consolidated Gas, Brooklyn Edison, Market Street Railway Prior Preferred, and American Express all reached new high ground. American Telephone was in brisk demand during the afternoon.

c For Rent—General

No. 385 WATER STREET; SUITable for store or office; immediate possession; apply 427 George St. dtf-1697C

TWO OUTSIDE OFFICES IN BANK of Toronto building; heated; apply Bank of Toronto. dtf-1529C

FOR RENT—HEATED OFFICE ON George street. Apply 427 George street. dtf-t

TO RENT—STORE NO. 374½ WATER Street; apply to 427 George street. dtf-340

APARTMENT, MODERN, HEATED, fireplace, central, corner store. Apply 451 Water Street. 12d-24-7290B

BINDER TWINE.

WE SELL BINDER TWINE OF THE highest quality, any quantity, from One Ball up. Also Fine and Coarse Salt, Pressed Plain and Iodized Salt; also Fly Salt — Frank H. Dawson, Flour, Feed, Seed, and Grain. 'Phone 55. 380 Water St. tu-f-2435

q Wanted.

CAPABLE WOMAN WOULD BOARD and care for One or More Children; best of care, reasonable charge. Write Box 7361, Examiner. 3d-29-7361Q

WANTED, BY LADY, UNFURNISHed Room, central, for Light Housekeeping. Write Box 2207, Examiner. 3d-32-2207Q

WANTED TO RENT OR LEASE five or ten acre farm, with house, out buildings if possible; near city. Box 7398 Examiner. 3d-31-7398 Q

WANTED AT ONCE, TO RENT, A Wheel Chair. Apply Y.W.C.A. 3d-32-7435Q

A MODERN DUPLEX OR APARTment, Unfurnished and heated. Wanted by Young Couple. Telephone 2969 during day. 3d-30-7384Q

TEAM OF WORK HORSES, WEIGHT 1,600 each; also Set of Heavy Harness, Two Half-grown Pigs, also One Milk Cow. Apply H. Hamlin, 'phone 1394J. 3d-31-7412O

WANTED — FRONT DOOR, SEVEN by Three Feet ,with glass panel. Apply Box 7398, Examiner. 3d-30-7398Q

ROOM AND BOARD FOR MAN IN country for two weeks. State price. Write Box 7377 Examiner. 3d-30-7377 Q

WANTED— SMALL UNFURNISHED house to rent. Must have all conveniences. State location, number of rooms and rent, in reply, Box 7375 Examiner. 3d-30-7375

WANTED—COMFORTABLE, WELLFurnished Room and first-class Board, vicinity C.G.E. Apply Box 7390, Examiner. 3d-30-7390Q

t General Notice.

TAXIDERMIST WORK DONE. HAVE your specimens mounted. Apply 156 London. 'Phone 878. 26d 42 7161T

s Used Cars For Sale.

REO TRUCK, GOOD TIRES AND Starter; $60.00. Apipy 717 George 'Phone 2345W. 3d-30-7391S

1924 FORD ROADSTER, A1 CONDItion, five good tires, $150.00. A. C. Maynard, Nicholls Hospital. 3d-32-7436S

MAXWELL TOURING CAR, IN good condition; 5 good tires. Will sell cheap for cash. Write Box 7403 Examiner. 3d-31-7403 S

$125.00 — FORD TOURING, GOOD appearance, fully equipped. Apply 11 Brioux Avenue. 'Phone 2117J. 3d-31-7404S

FOR SALE — CHRYSLER FOUR Sedan in first class condition, 1927 model. Apply 608 Homewood. 'Phone 1925W. 3d-31-7416S

GOLF NEWS.

The Peterborough Golf Club defeated the Belleville Club here yesterday, winning eight games of fourteen, and losing four, and drawing two. Individual scores were:

Peterborough G. and C. C.	
R. Abbott	3
G. A. McDonald	2
O. A. DeGraw	3
J. Green	3
C. Webber	1
J. W. McDermid	3
F. M. Dela Fosse	2
A. H. Stratton	0
Dr. N. H. Sutton	1
V. J. McElderry	3
E. G. Patterson	0
W. Fraser	0
G. Monkman	0
Dr. Cragg	3
	24
Mason Pro.	3
Belleville G. and C. C.	
George Faulkner	0
R. J. R. Graham	1
O. A. Porritt	0
Dr. McNichol	0
R. W. Ponton	1
F. B. Smith	0
J. S. McKeown	0
A. H. Ketcheson	3
F. Faulkner	1
R. Ryan	0
Bruce Graham	2
C. Kerr	3
H. Ridley	2
J. Fisher	0
	13
Mitchell, Pro.	0
Peterborough 3 matches won,	4

matches lost; 2 matches halved.

Renew Your Subscription

Yes! the Ladies, Too, Prefer the

KNIGHT ENGINE CAR

Because of its incomparable smoothness, its individuality, unsurpassing performance. The effortless ease with which it handles. The outstanding superiority of sleeve valve construction. The elegant refinement of its equipment. The inspiring and gratifying realization which one gets by driving a car ENTIRELY DIFFERENT to any other car obtainable.

KNIGHT ENGINE SLEEVE VALVE cars can now be purchased at prices ranging from $1,467 to $4,300.

Sold exclusively by

J. J. Duffus Ltd.

PETERBORO and Associate Dealers.

Brunswick Panatrope

H.R.H. the Prince of Wales is the enthusiastic owner of 3 PANATROPES. His well-known smile has won him countless friends, while his good taste in all things is proverbial. Never was his unfailing choice better proven than by the fact that he is the possessor of three BRUNSWICK PANATROPES.

There's a BRUNSWICK to fit every purse, and there's one for you.

The latest Brunswick Records are now here and you should hear the two Piano Solos by Lee Sims: "Falling in Love With You" and "Song of the Wanderer."

The two numbers by the Yale Hawaiian Trio are splendid: "South Wind," Vocal, with Ukelele and Guitars.

"One Summer Night," Vocal, with Ukelele and Guitars.

"Hello Cutie" and "La Lola," by Sisson's Orchestra, are also good.

If it's anything in Music, come to the

J. M. Greene Music Co.

CHARLOTTE STREET

TEXTILE DAY EXCURSION.

Peterborough To Rochester Return, Saturday, August 6th.

Many citizens of Eastern Ontario are contemplating a trip to Rochester, Textile Day, Saturday, August 6th.

Rochester is a city of beauty and is especially considered such on account of its magnificent homes and its beautiful parks and gardens. Indeed, it has been fittingly named "The Flower City. Ontario Beach and "Sea Breeze" Park are favorite resorts for young and old alike; or one may jaunt out to the Ball Stadium and see an International Baseball Game.

The palatial steamer "Ontario No. 2" will carry you across midst the cool, refreshing breezes of Lake Ontario. Dance in the Music Room or join in the deck games if you wish. You may bring along your basket or one may get meals aboard, as the Buffet Luncheon and Dining Room service cannot be surpassed.

The attractive fare of $3.35 has been named from Peterborough to Rochester return. Special C.N.R. train will leave from Auburn Mill Siding 6.30 a.m. and Peterborough Station 6.40 a.m. Eastern Standard Time. See your local C.N.R. Agent for further information.

4d-30.

SOFTBALL NEWS

Supremes play the Port Hope Flic Softball Team at Confederation Square to-morrow afternoon at 3 o'clock. A couple of weeks ago the Supremes visited Port Hope and defeated the Filemakers by a narrow margin in an exciting game.

To-morrows contest should be interesting.

Our Weekly List of Genuine Bargains in USED CARS

McLaughlin "Master Six" Touring	$550
McLaughlin Six Cylinder Coupe. Just Like New	$1200
Chevrolet Sedan	$575
Overland Four Touring	$60
Ford 1-Ton Truck, stake body and cab, newly painted, splendid condition	$425
Ford Coupe, newly painted	$225
One Ford Touring	$150
Chevrolet Touring, newly painted	$150
Maxwell Touring, good condition	$150
Two Ford Tourings, each	$125
One Ford Touring	$100
One Ford Touring	$50

THESE CARS ARE GOING TO BE SOLD THIS WEEK ON TERMS TO SUIT.

J. J. DUFFUS

LIMITED

3d, 2, 3, 5

CHINA PAINTING

Mrs. Langley McCarthy Teaches Biscoffs' New and Beautiful Work in CHINA PAINTING

DR. LANGFELDT IS GIVEN AUTO

Presentation To Former Rector Here Made By Friends at Devil's Lake.

COMPLETE SURPRISE.

The many friends of Dr. E. A. Langfeldt, rector of the Church of the Advent Devil's Lake, and formerly of St. Luke's church, Peterborough, feeling that he was greatly handicapped in getting about by not having an automobile, proceeded to provide one so as to help him in the really splendid work that he has been doing. The raising of funds was quietly carried on during the past few weeks, and was consummated yesterday by the taking of the Doctor for a drive in a new Chevrolet coach, which, at the conclusion of the drive, was turned over to Dr. Langfeldt.

Dr. Langfeldt expressed his deep appreciation and assured those who had the matter in charge that the car would be a source of both pleasure and convenience, and would enable him to much more easily carry on the work of the parish. He also expressed himself as being deeply gratified at the kindly feeling shown by the gift, and extended the hope that he might be better able to perform his duties in and for the community.

OBJECTS TO NAME OF 'BUS SYSTEM

Business Man Points Out That Title of Company Is Not Appropriate.

With the near approach of what promises to be away out of the impasse in which local transportation has been involved for more than five months, a local business man remarks that consideration ought to be given to the choice of a more appropriate designation for the new system. To call an organization, operating an exclusive franchise in Peterborough, the Border Cities Transit Company is, according to this citizen, to perpetrate a decided incongruity and at the same time advertise what is in several respects a rival city. In considering the final details of the agreement he argues the City Council might well reflect on the pyschological result of having the name Peterborough included in the title of the incoming concern. Citizens might be disposed to support more loyally a "Peterborough Transportation System"— even though it were a branch of the parent concern, the Border Cities Transit Company—than one running directly under a name associated with cities many miles away.

WHAT'S YOUR RATING

HERE ARE THE ANSWERS TO QUESTIONS ON PAGE 13.

1. As a Wall street speculator. He was a celebrated rival of the original Cornelius Vanderbilt.
2. Tapestries.
3. One of the nine Muses, presiding over the choral song and dancing.
4. Sydney, New South Wales (population, estimated 1926, 1,000,000, including suburbs).
5. Henri Cochet (the world's greatest five-set tennis player).
6. A venomous snake.
7. The late Luther Burbank.
8. Chief of the Averni in Gaul, leader of a great revolt against the Romans in 52 B. C. Finally he was beheaded by order of Julius Cæsar.
9. In the South Atlantic, 1,200 miles from the coast of Africa. Here Napoleon was exiled for the second time.
10. General John Burgoyne. He was a successful dramatist as well as a celebrated English lieutenant general.

(Copyright, McClure Newspaper Syndicate.)

DAVIS-THOMPSON COMPANY, LTD.

Insurance and General Agency

433 GEORGE ST. PHONE 40

4% INTEREST, compounded Half-Yearly, Paid on Deposits

One Dollar opens an account. Special facilities afforded Depositors for the convenient transaction of their business, and accounts are subject to cheque withdrawal.

For Sums of $100 and upwards this Company's Debentures are issued in terms of one to five years, bearing special rates of interest, depending upon the term of investment.

TORONTO SAVINGS AND LOAN CO.

435-437 George Street

Peterborough

ADVERTISE IN THE DAILY EXAMINER.

LOCALS

NOTICE

Nurse Huxley of Toronto (late of England) will lecture on the Market Square at 9 o'clock on Saturday morning next. 2d, 30, 7406

DR. F. P. McNULTY.

Office hours 1-4 p.m., 7-8 p.m. Nights, Thursday afternoon and Sunday, Chemong Park, telephone 180 ring 1-1. 26G-31-1900.

DR. A. W. McPHERSON.

Office hours, 1 to 3.30 and 6.30 to 8.00. Nights, Thursday afternoons, and Sundays at Chemong. Tel. 180-R 1.2. Special attention to infant feeding and diseases of children. 26d-33-1934

NOTICE

For the September bride, beautifully embroidered linens, gifts for showers, brasses from the Orient, Korean mission cloth for ladies and children's dresses, and smocks from the Industrial schools of Korea. A sale of these goods will be conducted at the millinery parlors of Ennis and Armstrong, 376 George street, on Friday and Saturday, August 5th and 6th, under the direction of Group D of the Women's Missionary Society of George Street United Church. 3d-30-2184.

YOUR PICTURE.

Bring your films to our stores. We develop and print your pictures at a moderate cost. Workmanship guaranteed. The McDermid Drug Stores. Open evenings. We deliver promptly. 2d-3-5-2180.

ELKAY'S BED BUG AND MOTH POISON.

Kills bed bugs and moths. Does not soil or stain paper or clothing. 35c. per bottle at McDermid Drug Stores. Open evenings. We deliver promptly. 2d-3-5-2181.

SANITARY ICE SUPPLY
ICE
PHONE 147
TICKETS OR CONTRACT

Wonderful Hemlock Slabs "Dry."

"For I dipt into the future, far as human eye could see; saw the vision of the world and all the wonders that would be."

M. J. ROCHE, Opt.
Eyesight.
188 Charlotte St. Phone 422

STONEY LAKE BOATS

Steamers will leave Lakefield at 9 a.m., 12.45 p.m., 5.45 p.m., on arrival of Train leaving Peterborough at 8.30 a.m., 12.10 p.m., and bus leaving Peterborough at 5.10 p.m.

Steamers will leave the Lake to have Passengers arrive in Peterborough at 8.10 a.m., 11.35 a.m., and 8 p.m.

STONEY LAKE NAVIGATION CO.
FRANK G. YOUNG, Manager.
434 Park Street. - 'Phone 548
June 20 to Sept. 20

MOONLIGHT

Queen Alexandra Circle, A.O.F., are holding a Moonlight, per steamer Stoney Lake, on August 5th. Tickets, 25 cents. Bluebird Orchestra.

CALEDONIAN CLUB

All members are requested to attend the regular meeting tonight at 8 o'clock sharp. Bowling. 1d, 30, 2204

AUCTION SALE

Household Furniture at Lakefield at the home of W. T. Clifford on Wednesday, August 10th, at 1 p.m. No reserve. Terms, Cash. R. H Alford, Auctioneer. 3d, 32, 2197

EXCURSION.

Last half holiday excursion of the season to Gore's Landing, by Steamer Stoney Lake, under the auspices of the Mark street choir, on Thursday, August 25th. Adults, 50c; children 25c. Keep this date open. 7d-5 9 11 15 18 22 24-2206

COMING

The Anuual Softball Tournament at Bridgenorth on Thursday, August 11th. Games will start at 1 p.m. sharp. There will be four groups in all. Men's first and second; Girls', Boys' 12 to 15. Silver cups are offered as trophies to first three groups and a baseball and bat to Boy's group. Competing teams are asked to forward their batting orders to Rev. J. U. McNeely, Bridgenorth, by Wednesday, August 10. Lunch served. Booth on grounds. Admission 25c; Children 15c. Come and enjoy the half holiday with us. 2d, 5 9, 2198

ANNOUNCEMENT.

Mr. V. Warne will again take charge of the organ of Mark street church on Sunday. Miss A. Blanchard, who has been supplying during the holidays, will sing at the morning services, while the evening singing will be conducted by Mr. Warne.

After the choir practice held at the church last night it was decided to hold the regular half-holiday excursion to Gore's Landing, which has been announced in the paper.

DECORATION DAY

Canadian Legion of the British Empire Service League, Branch No. 52.—Annual Decoration Parade to Little Lake Cemetery, Sunday, Aug. 7th, 1927. Members of the Canadian Legion and all ex-Service men are requested to parade at Legion Headquarters, Murray Street, on Sunday next at 1.40 p.m. for the purpose of attending the decoration ceremonies at Little Lake Cemetery. All are requested to please bring flowers. 1d, 30, 2209

SATURDAY SPECIALS

The New Brunswick Records for August are here. There are some very fine numbers.

* * *

Good assortment of New 10-inch Records, at 3 for $1.00. This is a Real Special.

* * *

Radio Batteries and Tubes, all new and fresh. See that your accessories are all good and enjoy the fine reception.

* * *

Several Phonographs, specially low priced and on very easy terms, are features for Saturday's selling.

* * *

One White Drop-head Sewing Machine, nearly new, for only $34.00. Full guaranteed.
GREENE MUSIC CO., Charlotte St.

4 FOR $1.00 TICKETS.

Peterborough Exhibition Patrons will have the opportunity of purchasing All Next Week, at R. Denne's Store, opposite the Market, a Strip of FOUR ADMISSION TICKETS FOR ONE DOLLAR.

This Advance Sale is Limited to 2,000 Tickets Only, and Closes

SATURDAY, AUGUST 13.
PETERBOROUGH EXHIBITION BOARD.
3d-31-2191

Presentation Gifts

Our New Assortment of WEDDING and PRESENTATION GIFTS are beautiful and very much admired:

New Casseroles and Pie Plates.
New Wrist Watches.
New Diamond Rings.
New Silver Tea Sets.
New China Clocks.

We are showing the newest and best in Gifts.

Come in and Inspect these New Gifts.

Priced from $3.50 up to $25.00.

Warne Bros.
DIAMOND HALL
Phone 880

SOME FAST HORSES TO RUN TO-MORROW

Good Programme Will Be Given On Exhibition Park Track.

Races of three classes and a matched race between Leximore, with a mark of .10¼ and Jack Abbey will feature the programme at Exhibition Park to-morrow. Several other horses from Rountree's stables of Weston, including Peter Patch and Forst Ridge Bill, will take part, also the best local horses, and a number from Belleville.

Raybestos and Crescents meet in a baseball game under league auspices, and the winner will qualify for the play-offs.

OBITUARY

MRS. C. E. NEILL.

MONTREAL, August 5. — Canadian Press. — Mrs. C. E. Neill, wife of the general manaer of the Royal Bank of Canada, died here this afternoon.

J. A. BROWN.

PORT HOPE, Ont., August 5. — Within a few minutes after suffering a seizure of the heart, John Albert Brown, one of Port Hope's most prominent citizens and a leading business man, died at his home, Augusta Street, yesterday morning. News of Mr. Brown's death came as a distinct shock to Mr. Brown's friends and associates, as he had seemed in excellent health up to the time of his death.

Deceased was born in Port Hope Township, near Rossmount, 63 years ago. While still a young man he entered business for himself, purchasing large timber tracts throughout the township and contracting with steamship companies to supply their vessels with fuel. For many years he held the monopoly for the fuel for the passenger steamer Norseman, which made regular trips out of Port Hope sixty years ago.

A few yeras later, he rented the Port Hope-Bewdley gravel road from the commission which owned it, and for many years operated it as a toll road. Half a century ago he came to Port Hope and engaged in a variety of enterprises with marked success. In partnership with W. S. Bletcher he was for many years in the grain business, handling large quantities of grain, purchased at Port Hope, Gardenhill, Bondhead, Harwood, and other centres. When the partnership was dissolved a number of years later he carried on the business alone.

Port Hope at that time was one of the busiest ports on Lake Ontario, and, perceiving the possibilities in the shipping line, Mr. Brown with a partner, the late Captain Henning, purchased two 500-ton schooners, Maria Annette and Mary Ann Lydon. These vessels were operated by the partners for many years, carrying cargoes of grain, lumber, hay, coal, etc., to and from all ports of the Great Lakes.

In 1881 he founded a coal and wood business in Port Hope, which is at present being carried on. The late Mr. Brown was also extensively engaged in apple buying and export and other lines of business with great success.

At the time of his death Mr. Brown was probably the largest individual property owner in the town of Port Hope, owning large business blocks as well as several residences and small properties. In addition he owned at least four large farms.

In religion he was a Methodist. Although he took no active part in Provincial or Federal politics, he was a staunch Conservative throughout his life and a hard worker. He was a member of the Harbour Commission for many years and a director of the Port Hope Gas Board.

Surviving the late Mr. Brown are his wife, formerly Miss Jennie Walton, and two daughters, Mrs. Howard Wood and Mrs. Victor Hagerman, both of Toronto, Ontario.

MOWER AND BINDER KNIVES SHARPENED
AT TAYLOR'S — 35c EACH.
221 Hunter Street W.
All our Grindstones run in water. Will Close Thursday Afternoons During July and August.

LITTLE GIRL BREAKS JAW

Falls From Bicycle When Trying To Avoid Collision With Car.

AT STREET CORNER.

Ruth Reader, aged 11 years, had her jaw broken last night when attempting to turn her bicycle out of the path of a motor car which was turning the corner of McDonnel and George Streets.

Ruth, accompanied by her father on another bicycle, had been out for a ride, and was coming down George Street to the central part of the city. On approaching the corner of George and McDonnel Streets, the little girl saw a car, driven by James Austen of Florida, coming north. Thinking the car would make the turn and evidently losing control of her bicycle in the excitement, she ran against the side of the car, and then fell to the pavement, breaking her jaw and receiving some slight cuts about the head.

The injured girl was attended by Dr. Yelland and then taken to her home. Today she was taken to Nicholls Hospital for an X-ray of her jaw, and to have her teeth straightened by means of wire pressure. She was resting easier this afternoon.

FIRE DESTROYS SIX BUILDINGS

Total Loss at P.E.I. Village Estimated at $30,000.

CHARLOTTETOWN, P. E. I., Aug. 5.—Canadian Press. — Six buildings were destroyed and several others demolished by fire in Alberton, near here, early to-day. A garage, a bank, a bookstore, a lunch room, a barber shop, and a dry goods store, were destroyed.

With the exception of the lunch room furnishings, all the property was protected partially by insurance. The total loss is estimated at thirty thousand dollars.

BIRTH

BEAMISH—At the Western Hospital, Toronto, Sunday, July 31st, to Mr. and Mrs. Gordon E. Beamish, Mimico Beach, a daughter (Barbara Ann).

YE OLDE FIRME HEINTZMAN & CO.

The Greatest Little Machine on the Market!

THE POLLY PORTABLE GRAMAPHONE,

ONLY $16.50.

Wonderful tone. Get one while they last. Only a limited number at this price.

HEINTZMAN HALL
'PHONE 258.

Our 63rd Year

DIAMONDS

ON SALE.

We are offering our Entire Stock of perfect DIAMONDS, sent in fancy Green and White Gold Rings, at Greatly Reduced Prices.

Guaranteed Diamond Rings ,from $10.00 up.

With every Diamond we sell we give a Guarantee Bond.

SPECIAL

Green or White Ring, Value $13.50

C. S. McCLELLAND & SON
The Little Store Around the Corner
391 WATER STREET

FOUR RESCUED NEAR NIAGARA

Young People Taken From Lake Ontario By Coastguard.

ROWBOAT UPSET.

NIAGARA FALLS, Aug. 5.—(Canadian Press.)— Two boys and two girls were rescued from drowning in Lake Ontario by the Fort Niagara Coast Guard to-day. The four young people, all of Niagara-on-the-Lake, were thrown in the lake about a thousand feet from shore when their rowboat was overturned by swells from a large steamer.

NATIONAL DEBT HAS DECREASED

Down More Than Fifty Millions Since April 1, 1927.

STILL TWO BILLIONS.

OTTAWA, Aug. 5. Canadian Press. —The net debt of the Dominion of Canada decreased $52,498,429 during the first four months of the present fiscal year, which opened April 1st.

On March 31st last, the net debt totalled $2,347,834,370. At the end of last month it had dropped to $2,295,355,940.

During the corresponding four months of the previous year, there was a decrease in the net debt of $41,251,655, or over eleven millions less than the decrease thus far this year.

Special $1.00 Full Coures Fried Spring Chicken Dinner.
On Saturdays and Sundays, at KENT'S TEA ROOMS, Bewdley, Rice Lake
10d-17,24,8,15,22,29,5,12,19,26-6308

FISHING TACKLE

A Full Line, including the famous PIKIE MINNOWS.
EYE SHADE FREE with Each Dollar Purchase.
ASHBY SPORT GOODS
— 200-204 Rubidge Street —

SUPER RADIO SERVICE
SETS—REPAIRS—SUPPLIES
Eleven Years' Experience.
ROY A. WHITE,
203 Dublin St. - 'Phone 1452
TTS, 2157

DROVER ON BAIL IN BEETON CASE

Joseph McDermott Faces Charges of Perjury and Receiving.

HEARING AUGUST 19.

BARRIE, Ont., Aug. 5.—Bail in the sum of $3,000 was yesterday furnished for the release from custody of Joseph McDermott, Beeton cattle dealer whose sensational arrest took place on Wednesday, following disclosures at the Forsythe inquest. Half of the bail securities were furnished personally by accused, and the other $,000 by his brother, Joseph McDermott, and his partner in the cattle business, Charles Hammill.

Accused faces two charges, one of perjury and one of receiving stolen property. The perjury charge was the outcome of accused's sworn testimony that he did not know Dan Forsythe, the dead man, whereas four witnesses who followed testified that they had personally been introduced to Forsythe by accused. Following his release McDermott returned to Beeton with friends. His preliminary hearing is slated for Friday, August 19th.

ALL KINDS OF MACHINERY REPAIRED
WELDING AND CUTTING
H. WOOD
Phone 2961W. Simcoe Street
(Rear of Cooney & Jopling's)
12d, MWF to July 29, 1853

Ye Olde Firme Heintzman & Co.

Your Holiday Records

Our Latest Orthophonic Records!

"AT SUNDOWN"—
Fox Trot—This is a wonderful number.

"CALLING"—
Fox Trot—You will take one when you hear it.

'DAWN OF TO-MORROW'
The new Waltz Hit.
Call and have them Demonstrated.

HEINTZMAN HALL
"The Hall of Harmony"
'PHONE 258
2d-30

FELT HATS $2.95
All colors and styles to choose from.
MILLINTERIA Charlotte Street Phone 30

Reduced Prices

Chase's Nerve Food. Reg. 60c	50c	Absorbent Cotton, best grade. Reg. $1.50,	$1.25
Eno's Fruit Salt. Reg. $1.00	98c	Absorbent Cotton, second grade. Reg. $1.00	85c
Pinkham's Veg. Comp. Reg. $1.35	$1.25	Squibb's Tooth Paste. Reg. 50c	45c
Philip's Milk Magnesia. Reg. 60c	49c	Castoria. Reg. 40c	35c
Listerine. Reg. 65c	60c	Lysol. Reg. 40c	35c
Listerine. Reg. $1.25,	$1	Coty Face Powder. Reg. $1.00	75c

Let us do your DEVELOPING AND PRINTING. Work done by hand. Best results. 7-Hour Service if desired.

E. L. PAYNE
CHEMIST - DRUGGIST (Opp. Turnbull's)

Mid-Summer Bargains at A. ATKINS

—GENERAL GOODS—

50 Men's Clean, Used Suits at	$3.95
Men's 2-Piece Balbriggan Underwear, to clear	75c
Men's Light Socks, different shades	7 Pair for $1.00
Men's Braces, 25c each — Boys' Braces, each	19c
Children's Jerseys, some with buttoned fronts	35c
Men's Breeches, Khaki Duck	$1.49
Men's Whipcord Breeches	$2.49
Boys 'Khaki Bloomers, heavy Duck	69c
Men's New Running Shoes, to clear	98c to $1.25
Children's Running Shoes, up to Size 1	95c
Misses' Patent Leather Slippers, to clear	98c
A Few Pairs of Misses' and Ladies' White Running Shoes, New, at, per Pair	49c
—OILCLOTH SPECIALS—	
Rexoleum and Oilcloth, Block pattern, at, per Yard	45c
18 inches x 3 feet	95c
Linoleum Runners, 18 inches x 4 feet	$1.25
3 feet x 9 feet	$1.95
Stair Oilcloth, per Yard	29c

MANY SPECIALS IN CROCKERY, SUIT CASES, TRUNKS, MIRRORS, USED FURNITURE, ETC.
WE DELIVER FREE — 'PHONE 771 — 189 CHARLOTTE STREET

August Sale

AT CHARACTER CLOTHES SHOPPE

For Sharpe Clearance

DRESSES—
Group 1 — Materials: Georgette, Crepe de Chine, Satin, varying in price from $29.50 to $45.00. Sale Price **$10.00**

Group 2 — Materials: Satin, Crepe de Chine, Jersey, Cotton Crepe, Voile. Originally priced from $9.50 to $22.00. August Sale Price **$5.00**

SUITS — 3 Only. Former price $25.00 to $27.50. Sale Price ... **$10.00**

COATS — All Coats in stock, exactly Half the Regular Selling Price. Sale Price, from **$10 to $30**

ALL SUMMER FROCKS—
Materials, include Sports Silk, Celenese, Crepe de Chine, Foille de Soie, Cotton Georgette, Printed Crepe. Priced for Final Clearance at One-Half the Regular Selling Price. Sale Prices: **$7.50 to $16.75**

Alice T. Williams

TERMS STRICTLY CASH 'PHONE 2435

For Satisfaction

Come to

THE MARATHON

CANDY SPECIALS FOR SATURDAY

Assorted Chocolates, ...29c lb.
Peanut Krisp, Maple Fudge and Nut Caramels .....20c lb.
Peanut and Cocoanut Bon-Bons ..30c lb.
Sugared Peanuts and Turkish Delight, 30c lb.
Peanut and Cocoanut Clusters ...40c lb.
Chocolate Buds .....40c lb.
Quality Chocolates, delicious centres, 50c lb.

A New Stock of Fancy Boxed Chocolates at all prices.

120 ITEMS ON OUR MENU

Your favorite Sundae, Soda or Ice-cold Drink is here We serve Fresh Fruit Sundaes, Sodas, Fresh Orangeade and Lemonade, Dry Ginger Ale and Milk-Shakes.

Our New Electric Orthophonic plays the latest popular songs all day long.

The Marathon Candy Kitchen and Ice Cream Parlor
331 GEORGE ST. - Next to Nova Scotia Bank

Brown's Fancy Honey

Very fine quality in the comb sections, each - - - - - - - **35c**

CREAMERY BUTTER
Lb. 36c

MILK AND CREAM
We carry Campbell's Dairy Products, Milk and Cream at all Three Stores.

FRESH MACKEREL
Just in, large tins of this most delicious Fish . 25c

ESCOFFIER DERBY SAUCE
(New), very tasty with all kinds of cold or hot meats. Popularly priced, Bottle 25c

3-MINUTE WHEAT FLAKES, 21c
A Laxative Cereal.

Saturday's Special:
BRUSSELS SPROUTS
Reg. 15c.
Saturday .... 2 for 25c

PARK IN COMFORT
At our rear door, on Market Square, it is much more convenient than parking in front at George Street Store. Use it ,and see the advantage.

40 and 60 watt **ELECTRIC GLOBES**
23c each or 5 for $1.00

PORTER S. WHITE CO.
Phones 1960 2960 2966 **GROCETERIA** 346 Charlotte St. 332 George St 150 PARK ST. N.

TEXTILE

Saturday, Aug. 6th

Auspices of the Canadian Woollens, Ltd.

Peterboro to Rochester

NO EXTRAS **$3.35** NO EXTRAS

Children $1.70

SPECIAL TRAIN SPECIAL BOAT
Leave C.N.R. Auburn Siding.....6.30 A.M.
Leave C.N.R. Station.....6.40 A.M.
Leave Rochester.....6.00 P.M.

SPLENDID MUSIC FOR DANCING DECK GAMES
Bring Along Your Basket
Dining Room and Buffet Service
BIGGEST EVENT YET EVERYBODY WELCOME
Tickets on Sale at C.N.R. Downtown Ticket Office and Canadian Woollens, Ltd.
3d, 30, 8, 2166

Chemong Pavilion

TO-NIGHT ONLY

LONG BEACH CLUB ORCHESTRA
(Under direction of "Red" Leonard, formerly Banjoist of Columbia Orchestra)
SATURDAY - - COLUMBIA ORCHESTRA

Advertise in The Examiner Renew Your Subscription

HOME EDITION

The Evening Examiner

IF IT WILL HELP PETERBOROUGH AND DISTRICT, THE EXAMINER IS FOR IT

PROBABILITIES.
Moderate to fresh south and south-west winds; mostly fair to-day, but thunderstorms to-night or early on Sunday.

VOL. LX., No. 30 — PETERBOROUGH, SATURDAY, AUGUST 6, 1927 — PRICE THREE CENTS

ENTIRE FORCE IS CALLED OUT AFTER OUTRAGE

All Public Buildings and Subway Stations in New York Guarded.

COMMUNISTS BLAMED.

Friends of Sacco and Vanzetti Held Responsible For Bomb Explosions in Subways.

NEW YORK, August 6 (Canadian Press).—The entire New York Police Department, consisting of approximately 14,000 men, was mobilized at full strength to-day by Police Commissioner Warren, and a guard was thrown around all the public buildings and elevated stations. The action was taken following a double explosion in the subways shortly before midnight, which injured a score of persons, wrecked two stations, and shattered store fronts over a wide area.

Specific places, in addition to railroad terminals and public centres, ordered guarded by the Commissioner, were the City Hall, the Courthouse, the municipal buildings, the Stock Exchange, banks, the Public Library, and the Metropolitan Museum.

The bomb outrage was attributed by a traction official to sympathizers of Sacco and Vanzetti, Communists, under sentence of death.

Many People Hurt.

At least a score of persons were injured, two of them seriously, hundreds of trains outside the immediate area of danger were thrown into confusion in the dark, fume-filled tunnels, and window fronts for blocks in the streets above are shattered by the explosions.

The first demolished the northbound station of the Brooklyn, Manhattan Transit Company at 28th Street and Boardway, and the second ten minutes later, demolished the north-bound station of the Interborough Rapid Transit Company at 28th Street and Fourth Avenue.

While the police declined to assign a motive for the bombings, they believed the bombs had been placed to go off while the trains were in the stations, and had exploded prematurely. The Interborough superintendent said he was confident the explosions were set off in sympathy for Sacco and Vanzetti.

Merchandise Scattered.

Clothing, lingerie, and a varied assortment of merchandise was strewn about the streets by the force of the explosion. Windows in the buildings on both sides of Broadway were wrecked for two blocks, and guests in the Hotel Breslin were frightened by the building rocking. Five tons of debris were strewn about the station and tracks. They uncovered small pieces of metal. It was the greatest wreckage since the Wall Street explosion of 1920, when thirty-three were killed.

ATTEMPT AT BALTIMORE.

BALTIMORE, August 6 (Canadian Press). — An attempt was made to blow up the home of Mayor William Broening in North-West Baltimore by a bomb to-day. The house was set on fire and the firemen found another bomb inside the dwelling. No one was injured.

APPEAL BEING PREPARED.

BOSTON, Mass., August 6 (Canadian Press). — The last day of the week before that in which Nicola Sacco and Bartolemo Vanzetti must die saw their counsel perfecting plans for an appeal for a new trial based on what was described as newly discovered evidence. Action will be taken some time to-day at Dedham, Mass., where six years ago the now world-known radicals were found guilty of the double murder for which they are to go to the electric chair next Thursday.

Arthur D. Hill, now chief defence counsel, remained in strict seclusion working on a petition he hopes to file to-day, refusing to discuss its nature or where the papers would be submitted. The two prisoners had not given up hope. Sacco started his twenty-first day of hunger striking, while Vanzetti, who has eaten irregularly for three weeks, has not touched anything since Wednesday.

Dentist Held

NEW YORK, Aug. 6. —(Canadian Press). — Maurice L. Zigel, a 30 year old dentist, was held without bail to-day on his arraignment charged with suspicion of implication in the bombing of the 28th street station of the I. R. T. Subway shortly before midnight.

PETITION FILED.

DEDHAM, Mass., August 6 (Canadian Press). — A petition for a new trial for Nicola Sacco and Bartolomeo Vanzetti was filed by Attorney Michael A. Mumeno wnth Assistant Clerk Everett in the Norfolk County Superior Court House here at 11.30 a.m. to-day.

STATISTCS.

There are 32 physicians and surgeons in regular practice in Peterborough, apart from medical men who are also Government officials, such as Dr. Norman R. Sutton, District Medical Officer of Health, and Dr. G. Murray Fraser, Director of the Provincial Board of Health Laboratories.

Over Million Trees Planted This Year

QUEBEC, Que., Aug. 6.—(Canadian Press.)—One million six hundred thousand trees have been planted by the Department of Lands and Forests during the present year, it was learned in the Department yesterday. This is a record figure, but plans are being made to nearly double it next year.

20-YEAR NAVY BUILDING PLAN TO BE SOUGHT

Geneva Parley Collapse Stirs Demand For U. S. Warcraft Strength.

BASED ON PACT.

Calls For Total of Thirty-five 10,000 Ton Cruisers.

WASHINGTON, August 6. — A ten or twenty year building programme designed to give the United States a Navy "second to none," probably will be recommended to the next Congress by the Navy Department, it was indicated yesterday.

With the collapse of the Geneva conference, officials now believe themselves justified in asking Congress to carry out, in part at least, the programme recommended by the Navy General Board last year.

Based on Pact.

This report was based entirely on the needs of the Navy under the five-five-three ratio adopted at the Washington Conference in 1922. The report recommended construction of the following vessels:

Seventeen 10,000-ton cruisers in addition to the eighteen now either built or under construction, making a total of thirty-five.

Eighteen destroyer leaders of about 2,500 tons each, or one for each destroyer division.

Sufficient submarines to replace those now obsolete or obsolescent.

Three or four aircraft carriers, totalling 69,000 tons, the amount allowed the United States under the Washington treaty.

Committed to Treaty.

Because of the tremendous financial outlay involved, it is considered unlikely President Coolidge will agree to ask Congress to carry out in full the recommendations of the Navy General Board. The Administration, however, has committed itself time and again to the 5-5-3 ratio, which means American naval parity with Great Britain, and this can never be realized unless the recommendations of the Navy General Board are carried out.

For that reason it is believed the President will agree to the authorization by Congress of a long-term building programme of ten or twenty years, which will eventually mean parity between the American and British fleets.

CANADA'S TRADE SHOWS INCREASE

Total Amount $1,190,369,152, Representing Increase $70,810,641 Over Previous Year.

OTTAWA Ont., Aug 6. Canadian Press. — The United States was Canada's best customer during the twelve months ended June 30th last. In that period the total trade amounted to $1,190,369,152, representing an increase of $70,810,641, as compared with the previous twelve months.

The total imports in the year just ended, increased from $637,912,527 to $701,508,039; while exports increased from $681,646,984 $4,488,861,113.

Canada's total trade with the United Kingdom in the period under review recorded a decrease of $48,081,475, as compared with the 12 months ended June 30, 1926.

In the year just ended the total trade aggregated $631,051,931, as against $679,133,406 in the corresponding period ended June 30, 1926. Imports amounted to $169,375,044, as compared with $163,284,418, in the previous year, while exports aggregated $461,676,887, as contrasted with $515,848,988 in the twelve months ended June 30, 1926

WINNIPEG WHEAT.

WINNIPEG, Aug. 6.—Prices averaged lower on the Winnipeg grain exchange yesterday with Thursday's buyers liquidating their holdings and demand negligible. Exporters were sidetracking the local market and bear sentiment was further inspired by excellent crop conditions in the Canadian West. October wheat closed 7-8c down at $1.44 5-8 and December ⅞c lower at $1.41¼.

Oats and barley again attracted all the business on the coarse grain markets yesterday. The former dropped fractionally when demand eased up at the close, while barley advanced ½c. Flax declined 1 3-8c and rye 1¼c on a dull market.

PEACE LINK WITH U. S. READY

The new peace bridge connecting Buffalo, N. Y., and Fort Erie, Canada, has been completed and is to be dedicated tomorrow. Below are (left to right) the Prince of Wales, Vice-President Dawes, Secretary of State Kellog and Premier Stanley Baldwin, who will assist in the ceremony. The bridge is to commemorate the 100 years of peace between the United States and Canada and serve as a reminder that there are no fortifications on either side of the border from coast to coast.

Extends Benediction Foresters' Congress

QUEBEC, Que., August 6 (Canadian Press). — His Holiness Pope Pius has extended his benediction to the Foresters' Congress, which has ended its 72nd International Convention, the cable from Rome reading:

"His Holiness paternally thanks the Catholic Foresters' Convention, best wishes. Blessing to all workers."

(Signed) "Cardinal Gaspari."

The convention came to a close on Thursday evening, to meet in Minneapolis in 1931.

C.P.R. INCREASES CAPITAL STOCK

Present Shareholders and Staff Get First Chance at New Shares.

DECLARE DIVIDENDS.

MONTREAL, Aug. 6 (Canadian Press)—At a meeting of the directors of the Canadian Pacific Railway Company held here yesterday it was decided to issue an offer to the shareholders of record August 19, on the basis of one share in eight of their respective holdings, $32,500,000 of ordinary capital stock at $150 per share payable in three instalments of fifty dollars each on September 29, 1927, December 7, 1927, and February 15, 1928, respectively; the right to subscribe to expire September 29, 1927.

It was also decided to issue a further amount of $5,000,000 of ordinary capital stock to be offered for subscription by the officers and employees of the company at $150 per share on a monthly instalment plan.

The directors also declared the following dividends:

On preference stock, two per cent. for half year ended June 30 last.

On common stock two and one-half per cent. for half year ended June 30 last from railway revenues and special income. Both dividends payable October 1, 1927, to shareholders of record September 1.

FALLS FROM FENCE.

Wesley Redden Painfully Injured at Trent River on Thursday.

TRENT RIVER, Aug. 6.—Mr. Manley Redden met with a painful accident on Thursday afternoon. While climbing over a five foot wire fence, he lost his balance and fell backwards, injuring his head and shoulders. Medical aid was immediately summoned, but it is not known yet whether any bones are broken.

Says Has No Desire To Re-open Session

RAPID CITY, S.D., Aug. 6 (Canadian Press). — President Coolidge knows of no foundation for the rumor that he will call another conference on the limitation of naval armaments.

The question, of course, is one which must be left open, he said, as no one can forecast at this time, what suddenly might develop to make another conference advisable, but regarding his present intentions, they include no desire to re-open the Geneva discussion.

The opinion is held by Mr. Coolidge that, in spite of the failure of the Geneva conference, the most friendly feeling and cordial understanding continues to exist between the United States, Great Britain and Japan and he does not expect the break-up to have any serious effect on the peace of the world.

BORDER READY FOR CEREMONY

Prepared To Welcome Distinguised Guests From Two Nations.

FOR BRIDGE OPENING.

BUFFALO, August 6 (Canadian Press). — The Niagara frontier was to-day prepared to welcome the distinguished guests from the two nations coming here for the dedication to-morrow of the new International Peace Bridge across the Niagara River, commemorating the century of peace between Britain, the United States, and Canada. The round of social functions that were to furnish the brilliant preliminaries to the formal opening of the bridge began to-day with the arrival of Secretary of State Frank B. Kellogg.

Vice-President Charles G. Dawes is due later to-day, as are Governor Aldred E. Smith, of New York, Sir Esme Howard, British Ambassador, and others. The Prince of Wales and the Right Hon. Stanley Baldwin will represent Great Britain, while Premier King and Premier Ferguson will represent Canada and Ontario.

The speeches of the Prince of Wales and others will be broadcast by radio throughout the Empire and the United States.

Interest in London

LONDON, Aug. 6 (British United Press).—Special significance is attached by the British press today to to tomorrow's dedication ceremony at the international Buffalo-Fort Erie Peace Bridge. It is realized that the occasion will afford the Prince of Wales, Prince George, and Premier Stanley Baldwin, who will participate in the ceremony with Secretary of State Kellogg and Vice-President Charles G. Dawes, of the United States, an opportunity for clearing up any misunderstandings between the two countries resulting from the unsatisfactory termination of the Geneva parleys, particularly as regards Great Britain's insistence on adequate cruiser strength for the defence of her trade routes.

The special correspondents of British newspapers in Canada are stressing the absolute loyalty of the Dominion to the Mother Country during the Princes' visit and newspaper opinion here is asking that Britain shall prove equally true to Canada.

Vandals Break Open Church Poor Boxes

ST. HERMAS, Que., Aug. 6.—(Canadian Press.—Vandals visited three churches in this district and robbed the poor boxes. At St. Hermans church the box had been emptied recently and it it is not believed they got very much. They emptied all the boxes in Saint Phillippe church, but it is not known how much was in them. They also robbed the Church of St. Anastasie at Lachute, where they obtained a considerable amount.

BYRD TO DELAY POLAR FLIGHT

Believed Due To Inability To Complete Arrangements For Financing Expedition.

FLIERS GO TO WORK.

NEW YORK, Aug. 6.—Commander Richard E. Byrd, leader of the first expedition to fly over the North Pole and conquerer of the Atlantic, will not attempt a flight to the South Pole until a year from September.

Inability to complete arrangements for the financing of the expedition, coupled with the wishes of his family, are said to have influenced his decision. Tentative plans to start the flight September 16 are now in the discard.

Edsel Ford, son of the multi-millionaire automobile manufacturer and an aviation enthusast, will, it was learned, defray half of the expedition's cost. The other half will be met through the sale of exclusive story rights to a newspaper, or to a syndicate.

Those who are to make the trip will not be idle during the long wait of a year. Lieutenant George O. Noville will, it was learned, leave next Wednesday for San Francisco, where he will re-enter the employ of a coast oil company.

Bert Acosta, pilot of the America, is preparing to enter a number of flying races during the year, including the National Air Derby, to be held at Spokane, Wash.

Bernt Balchen, relief pilot of the America, will leave for his home in Norway to visit his mother and two sisters, and later will supervise the building of the giant South Pole plane at the Holland factory of the Fokker Company.

Stonehenge Circle On Salisbury Plain Great War Camp Is To Be Preserved

LONDON, Aug. 6.—Prime Minister Baldwin, Ramsay MacDonald, Viscount Grey and other prominent persons have signed an appeal for $175,000 to purchase land on Salisbury Plain for the purpose of preserving the remains of the prehistoric structure at Stonehenge.

It is proposed to protect the immediate surroundings of the Stonehenge Circle from the erection of unsightly buildings.

Nine years ago, after the original owner was prevented by the Act for the Protection of Ancient Monuments from selling Stonehenge stones for transportation to the United States, it was presented to the nation. It is now proposed to pull down a huge airdrome erected nearby during the war, "so that posterity will see it against the sky in the lonely majesty before which our ancestors stood in awe throughout all our recorded history."

Stonehenge, the most imposing megalolithic monument in Britain, has long proved an enigma to scientists and a never-ending source of romance for novelists. Its name, a modification of a Saxon term, means "hanging stones." The Normans called the collection of stones "Choir Gaur," or the Giant's Temple. What the stones were originally used for has proved as great a puzzle as where they came from, for in the geological formations for miles around there is nothing resembling them.

Excavations and measurements have proved that originally they formed two concentric circles enclosing two ellipses. Of the outer circle, composed of the largest upright stones—the tallest being 22½ feet and 3 feet 4 inches thick—only seventeen remain. The inner circle, composed of smaller stones, is exactly 9 feet within the circumference of the outer.

Found Dead In Field Trampled By Horses

KINGSTON Ont., Aug. 6. — Crown Attorney Rigney ordered an inquest last night at Inverary into the cause of the death of a man named Smith, on the farm of Colonel Fred Ferguson. Yesterday the Colonel, working in an adjourning field, not seeing the hired man about, went over and found him dead, with ribs and arms broken, and other injuries. He had apparently been trampled on by horses.

PRINCE ON AIR WITH OTHERS AT CEREMONIES

Speeches of Baldwin and U. S. Representatives Also To Be Broadcast.

SUNDAY AFTERNOON.

Entire Ceremonies of Opening of Peace Bridge May Be Heard.

TORONTO, August 6. — Through the enterprise of local stations in co-operation with the National Broadcasting Company, owners of WEAF and WJZ, New York, the Peace Bridge ceremonies from three o'clock until approximately five o'clock Sunday afternoon, Eastern daylight saving time (2 to 4 o'clock Standard time)- at which the Prince of Wales will officiate, will be available from two Toronto stations as well as from the broadcasting houses in the United States on the National networks.

The ceremonies will be broadcast from Toronto by CKNC (357 m.) and CFRB (292 m.) and will thus be available on smaller sets as well as larger ones.

CKNC has asked that acknowledgment be made of the fine courtesy of A. P. Howells of Station CKCL who in order to facilitate matters, gave over CKCL's time in order that CKNC might have a clear channel on 357 m. The ceremonies are scheduled to start at three o'clock and it is expected that the broadcast will last well on until 5 o'clock. CKNC will go on the air 5 minutes ahead of time in order to make its preliminary announcements.

CFRB announces that it will take the air at 3 o'clock with a complete broadcast of the Peace Bridge proceedings.

MANY U.S. STATIONS.

NEW YORK, August 6. — The voice of the Prince of Wales will be heard on the air throughout the greater part of the United States and Canada on Sunday afternoon during the ceremonies celebrating peaceful relations between the United States and the British people, to be held on the International Peace Bridge at Niagara Falls, it was announced by a representative of the National Broadcasting Company. The broadcast will begin at 3 o'clock, Eastern daylight saving time, through WJZ, New York, and the following stations:

WRC, Washington, WEEI and WBZA, Easton; WBZ, Springfield, Mass.; WJAR, Providence; WTAG, Worcester; WTIC, Hartford; WGR, Buffalo; WFI, Philadelphia; WCAE, Pittsburg; WTAM, Cleveland; WWJ, Detroit; WGN, Chicago; KSD, St. Louis; WCCO, St. Paul; WDAF, Kansas City; WOY, Schenectady; WHAS, Louisville; WMC, Memphis; and WHAM, Rochester.

It is expected that other United States stations and a chain of Canadian broadcasters will be added to this hook-up before Sunday.

FILM OFFICIAL IS FOUND SHOT

Dead in Car at Hollywood Beside Dying Girl.

POLICE INVESTIGATE.

HOLLYWOOD, Cal., Aug. 6 (Canadian Press).—Betty Montague Cottlieb—Betty Montague to her friends—killed Hamilton W. Mannon, 37, film executive, and committed suicide rather than endure a rupture of their 18-months' association, police believed yesterday.

Mannon was found dead at the wheel of an automobile in the film colony early yesterday. Miss Montague was found beside him with a bullet through her temple. She died shortly afterward in the emergency hospital.

In Mannon's coat pocket police found a letter which they believed dispelled any mystery surrounding the double tragedy.

Mannon was identified at the hospital by Albert S. d'Agostino, president of the Teo-Art studios, and through papers found in his pockets. D'Agostino told detectives he knew the girl only as "Betty," and that Mannon had been acquainted with her for about a year.

Mannon came to Hollywood several years ago from New York.

He worked at the studio until late Thursday night, leaving with d'Agostino's permission in the latter's car.

TORONTO WELCOMES PRINCES AND BRITISH PRIME MINISTER; THOUSANDS HEAR RECEPTION

All Speeches Are Amplified For Large Crowds at City Hall.

NEW STATION OPENED.

Toronto's Famous Union Station In Use at Last—Many Functions Planned For Day.

TORONTO, Aug. 6. — (Canadian Press.)— Under the shadow of the Cenotaph and facing thousands who filled the streets leading to the City Hall, the Princes and the Prime Minister of Great Britain were welcomed to Toronto.

The Prince started, "Mr. Mayor, it a," when Toronto's Big Ben began to boom out eleven o'clock. Its deep notes made speaking impossible. The crowd laughed. H. R. H. grinned, made a little gesture of helplessness and stood waiting for the tolling to cease while the vast throng cheered him.

To-day's reception was perhaps the most public of the present tour. Everyone who wanted to could catch a glimpse of the party and many thousands heard all that was said at the reception through the amplifiers on the City Hall. It was a brisk, friendly reception with warmth and yet without delays. Premier Baldwin delighted the crowd by his reference to the increased circumference of Toronto and his own increased circumference since his visit of forty years ago.

Baldwin "Relaxes."

"I realize that I am in a new world of hustle when I find that I am to speak three times to-day," said Premier Baldwin. The Mayor had said that he, (the Premier) was enjoying a brief relaxation in Canada. "If that be a brief relaxation, I would like to see you at work in this country."

For several hours before the arrival the Royal train had laid on a siding about thirty miles from the city.

The Royal party was greeted on arrival by Lieut. Governor Ross and Premier Ferguson. The first act of the Prince was to open, with a golden key, the door to the new Union station and, with a pair of golden scissors, to cut the tape strung across the entrance. He then went in turn to the Canadian National and Canadian Pacific ticket offices and purchased Ticket No. 1. It was good between all stations. Premier Baldwin did not take his ticket. The party then left the Union station

At the City Hall the young ambassador of the Empire and his Royal brother and Premier Baldwin were acclaimed by a multitude that packed City Hall Square. The welcome, extended by Mayor Thomas Foster in the presence also of Cabinet Ministers and distinguished guests, occupied half an hour. The Royal couple and Premier Baldwin, with their parties, occupied a stand royally decorated, on the City Hall steps, while officials and guests packed a larger stand nearby.

Prince May Return.

The Prince expressed his great pleasure to be with his brother on Prince George's first visit to Toronto, in reply to the Mayor's address, and voiced his regret at being unable to be present for the opening of the Canadian National Exhibition three weeks hence.

He assured the Mayor that if time permitted he would revisit Toronto on his eastward journey.

Immediately the reception was over the Princes motored to Christie Street Hospital, where they were eagerly greeted by disabled veterans of the war. Immense crowds as before lined the streets and Toronto's full police reserves were called out to keep order.

The Princes had a private luncheon at Government House and then attended the Lieut. Governor's garden party, the third in their honor in a week.

Premier Baldwin, at a luncheon of the combined Canadian and Empire Clubs made the most important speech of the Canadian tour.

To-night the visitors are guests of the Toronto Government at a state dinner, while [illegible] ship stand a great [illegible] to welcome [illegible]

BOYS FOOT CUT BADLY BY GLASS

Emmett Creighton, 13, Steps On Broken Bottle On Street.

NINE STITCHES NEEDED.

Emmett Creighton, 13-year-old son of Jack Creighton, was badly cut as a result of broken glass thrown on the side of the road near his home.

The little fellow was running home with his sisters and brother when he tripped and fell over a large piece of glass, part of a bottle, lying on the road. A doctor was immediately called to the scene, and found several arteries cut in the boy's foot. The boy was rushed to the hospital, and after the flow of blood was stopped it was found necessary to put nine stitches in the foot.

It will be two or three weeks before the little fellow will be able to be around once more.

The Examner is informed by the Police Department that throwing of glass or similar material on the streets of the city is forbidden by a city by-law.

EXPLORERS STUDY ARCTIC WATERS

Members of Canadian Government Expedition Follow the Paths of Forefathers.

OTTAWA, Ont., Aug. 6 (Canadian Press).—Historic waters of the far north, through which early Arctic explorers in search of the "north-west passage" worked their way, are being studied by members of the Canadian Government's annual expedition on board the S.S. Beothic. A wireless despatch to the North-West Territories and Yukon branch of the Department of the Interior states that the expedition, after touching at the post at Dundas Harbor, Devon Island, on August 3, proceeded to the west up Lancaster Sound, and on the 4th anchored off Beechey Island at the south-western end of Devon Island. A strong easterly gale was blowing at the time of the despatch, with rain and fog.

Lancaster Sound and Beechey Island are closely linked with the gallant but ill-fated expedition which, headed by Sir John Franklin, sailed from England in 1845 in search of a short north-west water route to Asia.

During the winter following 1845 his two ships, the Erebus and Terror, sailed up Lancaster Sound and wintered at Beechey Island. On the island there now stands a cenotaph erected to his memory and that of the members of his gallant band who died during that winter. Here also were left supplies by one of the expeditions sent out in search for the Franklin party in 1850-51.

The weather conditions experienced by the expedition in the Arctic have been very unpleasant, Mr. G. P. Mackenzie, the officer in charge of the expedition, reports that there has been only one sunny day since the ship left the Strait of Belle Isle: ice, snow, fog and high winds adding to the discomforts occasioned by the heavy ice. If conditions permit the Beothic will continue her cruise through Barrow Strait to Melville Sound, and possibly to Melville Island, before it returns to winter quarters at Pond Inlet on Baffin Island.

MONTREAL JEWELRY STORE IS LOOTED

Thieves Take Diamonds Worth $30,000 in Hold-up To-day.

MONTREAL, August 6. — (Canadian Press. — Three men and a woman walked into the Regent jewelry store on St. Catherine street this afternoon, held up two clerks and looted the store of thirty thousand dollars worth of diamonds.

NEW SYSTEM ENDS DISPUTE

HOME EDITION

The Evening Examiner

IF IT WILL HELP PETERBOROUGH AND DISTRICT, THE EXAMINER IS FOR IT

PROBABILITIES.
Moderate to fresh south and south-west winds; mostly fair to-day, but thunderstorms to-night or early on Sunday.

VOL. LX., No. 30 — PETERBOROUGH, SATURDAY, AUGUST 6, 1927 — PRICE THREE CENTS

ENTIRE FORCE IS CALLED OUT AFTER OUTRAGE

All Public Buildings and Subway Stations in New York Guarded.

COMMUNISTS BLAMED.

Friends of Sacco and Vanzetti Held Responsible For Bomb Explosions in Subways.

NEW YORK, August 6 (Canadian Press).—The entire New York Police Department, consisting of approximately 14,000 men, was mobilized at full strength to-day by Police Commissioner Warren, and a guard was thrown around all the public buildings and elevated stations. The action was taken following a double explosion in the subways shortly before midnight, which injured a score of persons, wrecked two stations, and shattered store fronts over a wide area.

Specific places, in addition to railroad terminals and public centres, ordered guarded by the Commissioner, were the City Hall, the Courthouse, the municipal buildings, the Stock Exchange, banks, the Public Library, and the Metropolitan Museum.

The bomb outrage was attributed by a traction official to sympathizers of Sacco and Vanzetti, Communists, under sentence of death.

Many People Hurt.

At least a score of persons were injured, two of them seriously, hundreds of trains outside the immediate area of danger were thrown into confusion in the dark, fume-filled tunnels, and window fronts for blocks in the streets above are shattered by the explosions.

The first demolished the northbound station of the Brooklyn, Manhattan Transit Company at 28th Street and Boardway, and the second ten minutes later, demolished the north-bound station of the Interborough Rapid Transit Company at 28th Street and Fourth Avenue.

While the police declined to assign a motive for the bombings, they believed the bombs had been placed to go off while the trains were in the stations, and had exploded prematurely. The Interborough superintendent said he was confident the explosions were set off in sympathy for Sacco and Vanzetti.

Merchandise Scattered.

Clothing, lingerie, and a varied assortment of merchandise was strewn about the streets by the force of the explosion. Windows in the buildings on both sides of Broadway were wrecked for two blocks, and guests in the Hotel Breslin were frightened by the building rocking. Five tons of debris were strewn about the station and tracks. They uncovered small pieces of metal. It was the greatest wreckage since the Wall Street explosion of 1920, when thirty-three were killed.

ATTEMPT AT BALTIMORE.

BALTIMORE, August 6 (Canadian Press). — An attempt was made to blow up the home of Mayor William Broening in North-West Baltimore by a bomb to-day. The house was set on fire and the firemen found another bomb inside the dwelling. No one was injured.

APPEAL BEING PREPARED.

BOSTON, Mass., August 6 (Canadian Press). — The last day of the week before that in which Nicola Sacco and Bartolemo Vanzetti must die saw their counsel perfecting plans for an appeal for a new trial based on what was described as newly discovered evidence. Action will be taken some time to-day at Dedham, Mass., where six years ago the now world-known radicals were found guilty of the double murder for which they are to go to the electric chair next Thursday.

Arthur D. Hill, now chief defence counsel, remained in strict seclusion working on a petition he hopes to file to-day, refusing to discuss its nature or where the papers would be submitted. The two prisoners had not given up hope . Sacco started his twenty-first day of hunger striking, while Vanzetti, who has eaten irregularly for three weeks, has not touched anything since Wednesday.

Dentist Held

NEW YORK, Aug. 6. —(Canadian Press). — Maurice L. Zigel, a 30 year old dentist, was held without bail to-day on his arraignment charged with suspicion of implication in the bombing of the 28th street station of the I. R. T. Subway shortly before midnight.

PETITION FILED.

DEDHAM, Mass., August 6 (Canadian Press). — A petition for a new trial for Nicola Sacco and Bartolomeo Vanzetti was filed by Attorney Michael A. Musmeno with Assistant Clerk Everett in the Norfolk County Superior Court House here at 11.30 a.m. to-day.

STATISTCS.

There are 32 physicians and surgeons in regular practice in Peterborough, apart from medical men who are also Government officials, such as Dr. Norman H. Sutton, District Medical Officer of Health, and Dr. G. Murray Fraser, Director of the Provincial Board of Health Laboratories.

Over Million Trees Planted This Year

QUEBEC, Que., Aug. 6.—(Canadian Press.)—One million six hundred thousand trees have been planted by the Department of Lands and Forests during the present year, it was learned in the Department yesterday. This is a record figure, but plans are being made to nearly double it next year.

20-YEAR NAVY BUILDING PLAN TO BE SOUGHT

Geneva Parley Collapse Stirs Demand For U. S. Warcraft Strength.

BASED ON PACT.

Calls For Total of Thirty-five 10,000 Ton Cruisers.

WASHINGTON, August 6. — A ten or twenty year building programme designed to give the United States a Navy "second to none," probably will be recommended to the next Congress by the Navy Department, it was indicated yesterday.

With the collapse of the Geneva conference, officials now believe themselves justified in asking Congress to carry out, in part at least, the programme recommended by the Navy General Board last year.

Based on Pact.

This report was based entirely on the needs of the Navy under the five-five-three ratio adopted at the Washington Conference in 1922. The report recommended construction of the following vessels:

Seventeen 10,000-ton cruisers in addition to the eighteen now either built or under construction, making a total of thirty-five.

Eighteen destroyer leaders of about 2,500 tons each, or one for each destroyer division.

Sufficient submarines to replace those now obsolete or obsolescent.

Three or four aircraft carriers, totalling 69,000 tons, the amount allowed the United States under the Washington treaty.

Committed to Treaty.

Because of the tremendous financial outlay involved, it is considered unlikely President Coolidge will agree to ask Congress to carry out in full the recommendations of the Navy General Board. The Administration, however, has committed itself time and again to the 5-5-3 ratio, which means American naval parity with Great Britain, and this can never be realized unless the recommendations of the Navy General Board are carried out.

For that reason it is believed the President will agree to the authorization by Congress of a long-term building programme of ten or twenty years, which will eventually mean parity between the American and British fleets.

CANADA'S TRADE SHOWS INCREASE

Total Amount $1,190,369,152, Representing Increase $70,810,641 Over Previous Year.

OTTAWA Ont., Aug 6. Canadian Press. — The United States was Canada's best customer during the twelve months ended June 30th last. In that period the total trade amounted to $1,190,369,152, representing an increase of $70,810,641, as compared with the previous twelve months.

The total imports in the year just ended, increased from $637,912,527 to $701,508,039; while exports increased from $681,646,984 $4,488,861,113.

Canada's total trade with the United Kingdom in the period under review recorded a decrease of $48,081,475, as compared with the 12 months ended June 30, 1926.

In the year just ended the total trade aggregated $631,051,931, as against $679,133,406 in the corresponding period ended June 30, 1926. Imports amounted to $169,375,044, as compared with $163,284,418, in the previous year, while exports aggregated $461,676,887, as contrasted with $515,848,988 in the twelve months ended June 30, 1926

WINNIPEG WHEAT.

WINNIPEG, Aug. 6.—Prices averaged lower on the Winnipeg grain exchange yesterday with Thursday's buyers liquidating their holdings and demand negligible. Exporters were sidetracking the local market and bear sentiment was further inspired by excellent crop conditions in the Canadian West. October wheat closed 7-8c down at $1.44 5-8 and December ⅞c lower at $1.41¾.

Oats and barley again attracted all the business on the coarse grain markets yesterday. The former dropped fractionally when demand eased up at the close, while barley advanced ½c. Flax declined 1 3-8c and rye 1¼c on a dull market.

PEACE LINK WITH U. S. READY

The new peace bridge connecting Buffalo, N. Y. ,and Fort Erie, Canada, has been completed and is to be dedicated tomorrow. Below are (left to right) the Prince of Wales, Vice-President Dawes, Secretary of State Kellog and Premier Stanley Baldwin, who will assist in the ceremony. The bridge is to commemorate the 100 years of peace between the United States and Canada and serve as a reminder that there are no fortifications on either side of the border from coast to coast.

Extends Benediction Foresters' Congress

QUEBEC, Que., August 6 (Canadian Press). — His Holiness Pope Pius has extended his benediction to the Foresters' Congress, which has ended its 72nd International Convention, the cable from Rome reading:

"His Holiness paternally thanks the Catholic Foresters' Convention, best wishes. Blessing to all workers."

(Signed) "Cardinal Gaspari."

The convention came to a close on Thursday evening, to meet in Minneapolis in 1931.

C.P.R. INCREASES CAPITAL STOCK

Present Shareholders and Staff Get First Chance at New Shares.

DECLARE DIVIDENDS.

MONTREAL, Aug. 6 (Canadian Press)—At a meeting of the directors of the Canadian Pacific Railway Company held here yesterday it was decided to issue an offer to the shareholders of record August 19, on the basis of one share in eight of their respective holdings, $32,500,000 of ordinary capital stock at $150 per share payable in three instalments of fifty dollars each on September 29, 1927, December 7, 1927, and February 15, 1928, respectively; the right to subscribe to expire September 29, 1927.

It was also decided to issue a further amount of $5,000,000 of ordinary capital stock to be offered for subscription by the officers and employees of the company at $150 per share on a monthly instalment plan.

The directors also declared the following dividends:

On preference stock, two per cent. for half year ended June 30 last.

On common stock two and one-half per cent, for half year ended June 30 last from railway revenues and special income. Both dividends payable October 1, 1927, to shareholders of record September 1.

FALLS FROM FENCE.

Wesley Redden Painfully Injured at Trent River on Thursday.

TRENT RIVER, Aug. 6.—Mr. Manley Redden met with a painful accident on Thursday afternoon. While climbing over a five foot wire fence, he lost his balance and fell backwards, injuring his head and shoulders. Medical aid was immediately summoned, but it is not known yet whether any bones are broken.

Says Has No Desire To Re-open Session

RAPID CITY, S.D., Aug. 6 (Canadian Press). — President Coolidge knows of no foundation for the rumor that he will call another conference on the limitation of naval armaments.

The question, of course, is one which must be left open, he said, as no one can forecast at this time, what suddenly might develop to make another conference advisable, but regarding his present intentions, they include no desire to re-open the Geneva discussion.

The opinion is held by Mr. Coolidge that, in spite of the failure of the Geneva conference, the most friendly feeling and cordial understanding continues to exist between the United States, Great Britain and Japan and he does not expect the break-up to have any serious effect on the peace of the world.

BORDER READY FOR CEREMONY

Prepared To Welcome Distinguised Guests From Two Nations.

FOR BRIDGE OPENING.

BUFFALO, August 6 (Canadian Press). — The Niagara frontier was to-day prepared to welcome the distinguished guests from the two nations coming here for the dedication to-morrow of the new International Peace Bridge across the Niagara River, commemorating the century of peace between Britain, the United States, and Canada. The round of social functions that were to furnish the brilliant preliminaries to the formal opening of the bridge began to-day with the arrival of Secretary of State Frank B. Kellogg.

Vice-President Charles G. Dawes is due later to-day, as are Governor Aldred E. Smith, of New York, Sir Esme Howard, British Ambassador, and others. The Prince of Wales and the Right Hon. Stanley Baldwin will represent Great Britain, while Premier King and Premier Ferguson will represent Canada and Ontario.

The speeches of the Prince of Wales and others will be broadcast by radio throughout the Empire and the United States.

Interest in London

LONDON, Aug. 6 (British United Press).—Special significance is attached by the British press today to to tomorrow's dedication ceremony at the international Buffalo-Fort Erie Peace Bridge. It is realized that the occasion will afford the Prince of Wales, Prince George, and Premier Stanley Baldwin, who will participate in the ceremony with Secretary of State Kellogg and Vice-President Charles G. Dawes, of the United States, an opportunity for clearing up any misunderstandings between the two countries resulting from the unsatisfactory termination of the Geneva parleys, particularly as regards Great Britain's insistence on adequate cruiser strength for the defence of her trade routes.

The special correspondents of British newspapers in Canada are stressing the absolute loyalty of the Dominion to the Mother Country during the Princes' visit and newspaper opinion here is asking that Britain shall prove equally true to Canada.

Vandals Break Open Church Poor Boxes

ST. HERMAS, Que., Aug. 6.—(Canadian Press.—Vandals visited three churches in this district and robbed the poor boxes. At St. Hermans church the box had been emptied recently and it is not believed they got very much. They emptied all the boxes in Saint Phillippe church, but it is not known how much was in them. They also robbed the Church of St. Anastasie at Lachute, where they obtained a considerable amount.

BYRD TO DELAY POLAR FLIGHT

Believed Due To Inability To Complete Arrangements For Financing Expedition.

FLIERS GO TO WORK.

NEW YORK, Aug. 6.—Commander Richard E. Byrd, leader of the first expedition to fly over the North Pole and conquerer of the Atlantic, will not attempt a flight to the South Pole until a year from September.

Inability to complete arrangements for the financing of the expedition, coupled with the wishes of his family, are said to have influenced his decision. Tentative plans to start the flight September 16 are now in the discard.

Edsel Ford, son of the multi-millionaire automobile manufacturer and an aviation enthusast, will, it was learned, defray half of the expedition's cost. The other half will be met through the sale of exclusive story rights to a newspaper, or to a syndicate.

Those who are to make the trip will not be idle during the long wait of a year. Lieutenant George O. Noville will, it was learned, leave next Wednesday for San Francisco, where he will re-enter the employ of a coast oil company.

Bert Acosta, pilot of the America, is preparing to enter a number of flying races during the year, including the National Air Derby, to be held at Spokane, Wash.

Bernt Balchen, relief pilot of the America, will leave for his home in Norway to visit his mother and two sisters, and later will supervise the building of the giant South Pole plane at the Holland factory of the Fokker Company.

Stonehenge Circle On Salisbury Plain Great War Camp Is To Be Preserved

LONDON, Aug. 6.—Prime Minister Baldwin, Ramsay MacDonald, Viscount Grey and other prominent persons have signed an appeal for $175,000 to purchase land on Salisbury Plain for the purpose of preserving the remains of the prehistoric structure at Stonehenge.

It is proposed to protect the immediate surroundings of the Stonehenge Circle from the erection of unsightly buildings.

Nine years ago, after the original owner was prevented by the Act for the Protection of Ancient Monuments from selling Stonehenge stones for transportation to the United States, it was presented to the nation. It is now proposed to pull down a huge airdrome erected nearby during the war, "so that posterity will see it against the sky in the lonely majesty before which our ancestors stood in awe throughout all our recorded history."

Stonehenge, the most imposing megalolithic monument in Britain, has long proved an enigma to scientists and a never-ending source of romance for novelists. Its name, a modification of a Saxon term, means "hanging stones." The Normans called the collection of stones "Choir Gaur," or the Giant's Temple. What the stones were originally used for has proved as great a puzzle as where they came from, for in the geological formations for miles around there is nothing resembling them.

Excavations and measurements have proved that originally they formed two concentric circles enclosing two ellipses. Of the outer circle, composed of the largest upright stones—the tallest being 22½ feet and 3 feet 4 inches thick—only seventeen remain. The inner circle, composed of smaller stones, is exactly 9 feet within the circumference of the outer.

Found Dead In Field Trampled By Horses

KINGSTON Ont., Aug. 6. — Crown Attorney Rigney ordered an inquest last night at Inverary into the cause of the death of a man named Smith, on the farm of Colonel Fred Ferguson. Yesterday the Colonel, working in an adjourning field, not seeing the hired man about, went over and found him dead, with ribs and arms broken, and other injuries. He had apparently been trampled on by horses.

PRINCE ON AIR WITH OTHERS AT CEREMONIES

Speeches of Baldwin and U. S. Representatives Also To Be Broadcast.

SUNDAY AFTERNOON.

Entire Ceremonies of Opening of Peace Bridge May Be Heard.

TORONTO, August 6. — Through the enterprise of local stations in co-operation with the National Broadcasting Company, owners of WEAF and WJZ, New York, the Peace Bridge ceremonies from three o'clock until approximately five o'clock Sunday afternoon, Eastern daylight saving time (2 to 4 o'clock Standard time)- at which the Prince of Wales will officiate, will be available from two Toronto stations as well as from the broadcasting houses in the United States on the National networks.

The ceremonies will be broadcast from Toronto by CKNC (357 m.) and CFRB (292 m.) and will thus be available on smaller sets as well as larger ones.

CKNC has asked that acknowledgment be made of the fine courtesy of A. P. Howells of Station CKCL who in order to facilitate matters, gave over CKCL's time in order that CKNC might have a clear channel on 357 m. The ceremonies are scheduled to start at three o'clock and it is expected that the broadcast will last well on until 5 o'clock. CKNC will go on the air 5 minutes ahead of time in order to make its preliminary announcements.

CFRB announces that it will take the air at 3 o'clock with a complete broadcast of the Peace Bridge proceedings.

MANY U.S. STATIONS.

NEW YORK, August 6. — The voice of the Prince of Wales will be heard on the air throughout the greater part of the United States and Canada on Sunday afternoon during the ceremonies celebrating peaceful relations between the United States and the British people, to be held on the International Peace Bridge at Niagara Falls, it was announced by a representative of the National Broadcasting Company. The broadcast will begin at 3 o'clock, Eastern daylight saving time, through WJZ, New York, and the following stations:

WRC, Washington; WEEI and WBZA, Boston; WBZ, Springfield, Mass.; WJAR, Providence; WTAG, Worcester; WTIC, Hartford; WGR, Buffalo; WFI, Philadelphia; WCAE, Pittsburg; WTAM, Cleveland; WWJ, Detroit; WGN, Chicago; KSD, St. Louis; WCCO, St. Paul; WDAF, Kansas City; WOY, Schenectady; WHAS, Louisville; WMC, Memphis; and WHAM, Rochester.

It is expected that other United States stations and a chain of Canadian broadcasters will be added to this hook-up before Sunday.

FILM OFFICIAL IS FOUND SHOT

Dead in Car at Hollywood Beside Dying Girl.

POLICE INVESTIGATE.

HOLLYWOOD, Cal., Aug. 6 (Canadian Press).—Betty Montague Gottlieb—Betty Montague to her friends—killed Hamilton W. Mannon, 32 film executive, and committed suicide rather than endure a rupture of their 18-months' association, police believed yesterday.

Mannon was found dead at the wheel of an automobile in the film colony early yesterday. Miss Montague was found beside him with a bullet through her temple. She died shortly afterward in the emergency hospital.

In Mannon's coat pocket police found a letter which they believed dispelled any mystery surrounding the double tragedy.

Mannon was identified at the hospital by Albert S. d'Agostino, president of the Teo-Art studios, and through papers found in his pockets. D'Agostino told detectives he knew th girl only as "Betty," and that Mannon had been acquainted with her for about a year.

Mannon came to Hollywood several years ago from New York.

He worked at the studio until late Thursday night, leaving with d'Agostino's permission in the latter's car.

TORONTO WELCOMES PRINCES AND BRITISH PRIME MINISTER; THOUSANDS HEAR RECEPTION

All Speeches Are Amplified For Large Crowds at City Hall.

NEW STATION OPENED.

Toronto's Famous Union Station In Use at Last—Many Functions Planned For Day.

TORONTO, Aug. 6. — (Canadian Press.)— Under the shadow of the Cenotaph and facing thousands who filled the streets leading to the City Hall, the Princes and the Prime Minister of Great Britain were welcomed to Toronto.

The Prince started, "Mr. Mayor, it a," when Toronto's Big Ben began to boom out eleven o'clock. Its deep notes made speaking impossible. The crowd laughed. H. R. H. grinned, made a little gesture of helplessness and stood waiting for the tolling to cease while the vast throng cheered him.

To-day's reception was perhaps the most public of the present tour. Everyone who wanted to could catch a glimpse of the party and many thousands heard all that was said at the reception through the amplifiers on the City Hall. It was a brisk, friendly reception with warmth and yet without delays. Premier Baldwin delighted the crowd by his reference to the increased circumference of Toronto and his own increased circumference since his visit of forty years ago.

Baldwin "Relaxes."

"I realize that I am in a new world of hustle when I find that I am to speak three times to-day," said Premier Baldwin. The Mayor had said that he, (the Premier) was enjoying a brief relaxation in Canada. "If that be a brief relaxation, I would like to see you at work in this country."

For several hours before the arrival the Royal train had laid on a siding about thirty miles from the city.

The Royal party was greeted on arrival by Lieut. Governor Ross and Premier Ferguson. The first act of the Prince was to open, with a golden key, the door to the new Union station and, with a pair of golden scissors, to cut the tape strung across the entrance. He then went in turn to the Canadian National and Canadian Pacific ticket offices and purchased Ticket No. 1. It was good between all stations. Premier Baldwin did not take his ticket. The party then left the Union station.

At the City Hall the young ambassador of the Empire and his Royal brother and Premier Baldwin were acclaimed by a multitude that packed City Hall Square. The welcome, extended by Mayor Thomas Foster in the presence also of Cabinet Ministers and distinguished guests, occupied half an hour. The Royal couple and Premier Baldwin, with their parties, occupied a stand royally decorated, on the City Hall steps, while officials and guests packed a larger stand nearby.

Prince May Return.

The Prince expressed his great pleasure to be with his brother on Prince George's first visit to Toronto, in reply to the Mayor's address, and voiced his regret at being unable to be present for the opening of the Canadian National Exhibition three weeks hence.

He assured the Mayor that if time permitted he would revisit Toronto on his eastward journey.

Immediately the reception was over the Princes motored to Christie Street Hospital, where they were eagerly greeted by disabled veterans of the war. Immense crowds as before lined the streets and Toronto's full police reserves were called out to keep order.

The Princes had a private luncheon at Government House and then attended the Lieut. Governor's garden party, the third in their honor in a week.

Premier Baldwin at a luncheon of the combined Canadian and Empire Clubs made the third important speech of the Canadian tour.

To-night the visitors are guests of the Ontario Government at a State dinner, while to-morrow morning they attend a great open air service for veterans in Exhibition Park.

Special Circular For Royal Couple

LONDON, Aug. 6 (Canadian Press Cable).—A new departure in etiquette in reference to official engagements of the Duke and Duchess of York will be made when the royal couple return to London in October. A special Court circular on similar lines as those issued daily from Buckingham Palace, will be given out from the Yorks' London house, at 145 Piccadilly, recording their movements. Up to now the couple's movements have been included, where necessary, in the Buckingham Palace circular.

BOYS FOOT CUT BADLY BY GLASS

Emmett Creighton, 13, Steps On Broken Bottle On Street.

NINE STITCHES NEEDED.

Emmett Creighton, 13-year-old son of Jack Creighton, was badly cut as a result of broken glass thrown on the side of the road near his home.

The little fellow was runnng home with his sisters and brother when he tripped and fell over a large piece of glass, part of a bottle, lying on the road. A doctor was immediately called to the scene, and found several arteries cut in the boy's foot. The boy was rushed to the hospital, and after the flow of blood was stopped it was found necessary to put nine stitches in the foot.

It will be two or three weeks before the little fellow will be able to be around once more.

The Examner is informed by the Police Department that throwing of glass or similar material on the streets of the city is forbidden by a city by-law.

EXPLORERS STUDY ARCTIC WATERS

Members of Canadian Government Expedition Follow the Paths of Forefathers.

OTTAWA, Ont., Aug. 6 (Canadian Press).—Historic waters of the far north, through which early Arctic explorers in search of the "north-west passage" worked their way, are being studied by members of the Canadian Government's annual expedition on board the S.S. Beothic. A wireless despatch to the North-West Territories and Yukon branch of the Department of the Interior states that the expedition, after touching at the post at Dundas Harbor, Devon Island, on August 3, proceeded to the west up Lancaster Sound, and on the 4th anchored off Beechey Island at the south-western end of Devon Island. A strong easterly gale was blowing at the time of the despatch, with rain and fog.

Lancaster Sound and Beechey Island are closely linked with the gallant but ill-fated expedition which, headed by Sir John Franklin, sailed from England in 1845 in search of a short north-west water route to Asia.

During the winter following 1845 his two ships, the Erebus and Terror, sailed up Lancaster Sound and wintered at Beechey Island. On the island there now stands a cenotaph erected to his memory and that of the members of his gallant band who died during that winter. Here also were left supplies by one of the expeditions sent out to search for the Franklin party in 1850-51.

The weather conditions experienced by the expedition in the Arctic have been very unpleasant. Mr. G. P. Mackenzie, the officer in charge of the expedition, reports that there has been only one sunny day since the ship left the Strait of Belle Isle, rain, snow, fog and high winds adding to the discomforts occasioned by the heavy ice. If conditions permit the Beothic will continue its cruise through Barrow Strait to Melville Sound, and possibly to Melville Island, before it returns to unload provisions at Pond Inlet off Baffin Island.

MONTREAL JEWELRY STORE IS LOOTED

Thieves Take Diamonds Worth $30,000 in Hold-up To-day.

MONTREAL, August 6. — Canadian Press. — Three men and a woman walked into the Capitol jewelry store on St. Catharine street west to-day held up two clerks, and looted the store of thirty thousand dollars worth of diamonds.

NEW SYSTEM ENDS DISPUTE

Shipbuilders Agree On Sliding Wage Scale Based on Prosperity.

LONDON, Aug. 6. —(By United Press). —A new idea for settling wage disputes in industry has been evolved by the reply of the shipbuilding employers to a demand from their workers for an increase of 10 shillings a week. In its present state this industry cannot afford to pay higher wages, but the employees are willing to co-operate with the worker's union in fixing an index by which wages will rise or fall automatically in accordance with their ability to pay.

The Union in question is now considering the proposal and if adopted it is likely that other similar depressed industries will follow suit.

HOPE DWINDLES AS FATAL HOUR DRAWS NEARER

Make Final Desperate Effort To Save Sacco and Vanzetti.

APPEAL TO PRESIDENT.

Execution is Widely Denounced By the Press in Europe.

BOSTON, Aug. 6. — The state of Massachusetts yesterday proceeded with its plans for executing Nicola Sacco and Bartolomeo Vanzetti early next Thursday morning.

Few were optimistic enough to believe that desperate last-minute efforts to save the anarchists whose case has stirred the world, would succeed after the failure of every legal recourse for nearly seven years.

Sacco and Vanzetti were in the death cells at the Charlestown State Prison, which was under heavy police guard.

Officials said they felt reasonably sure no violence would result, despite the world-wide agitation which has been caused by the belief that the men were convicted, not because they murdered a paymaster and his guard at South Braintree, but because of their political beliefs.

Nevertheless, police had the prison well surrounded to keep the morbidly curious and others at a distance.

Homes Guarded.

Judge Webster Thayer, who presided at the trial, and Governor Alvan T. Fuller, who refused Wednesday night to intervene in the case, were being guarded. Their homes and many public buildings were under surveillance.

Warden William Hendry, of the prison, already has sent for Robert Elliott, official executioner for Massachusetts, New York, Pennsylvania and New Jersey.

Unless the unexpected happens, Sacco and Vanzetti will be led to the death chamber shortly after midnight Wednesday. Celestino Madeiros convicted of another murder, will precede them. Madeiros attempted to save their lives by a confession absolving them of the South Braintree murders, but it was not credited.

After Madeiros has been strapped in the electric chair and put to death, Sacco and Vanzetti will follow in order.

Desperate Efforts.

Meanwhile, the defence was casting about for some desperate means of stopping the executions.

It was believed Arthur D. Hill, newly appointed head of defence counsel, would file a motion with the county court at Dedham, asking that the death sentence and verdict of guilty be set aside on the ground of new evidence, consisting of affidavits charging prejudice of state witnesses.

No court is in session at Dedham, but a hearing would not be necessary to file the papers.

Hill would not confirm or deny the statements of others defence leaders that he planned such action.

Near Outside World.

Ironically enough Sacco and Vanzetti, in their cells, actually are nearer the outside world than they have been at any time since entering the state prison.

The three narrow cells which they occupy with Madeiros, are separated from the sidewalk of Rutherford Avenue by scarcely a dozen feet.

Ordinarily, a pedestrian walking along the avenue can place his hand on the death house wall.

Because of the enormous interest that the case has aroused, however, two blocks of the avenue have now been closed to the public and police guards keep the curious at a distance.

Still Fasts.

Prison officials reported yesterday that the governor's decision had no appreciable effect on the two men to whom it meant death. Sacco continued to refuse food yesterday on the twentieth day of his hunger strike, which, barring the unexpected, will be cut short on the 26th day by the electric chair.

Vanzetti, who broke his fast several days ago, appeared to have definitely resumed his hunger strike, Deputy Warden James Hogsett said. With his comrade he refused breakfast, as he had ignored all other meals brought to his cell since the governor's decision was announced.

Appeal to Coolidge.

BUFFALO, N.Y., Aug. 6. — The Sacco-Vanzetti emergency committee, of Buffalo, has wired President Coolidge to intercede to prevent the execution of the two men. The committee's wire read:

"In behalf of thousands of people of this city who believe Sacco and Vanzetti innocent, we respectfully urge that you intercede to prevent what we would regard as a judicial murder."

Condemned In Paris.

PARIS, Aug. 6.—Only a few of the French papers, which gave considerable prominence to the Sacco-Vanzetti decision, commented editorially upon it, but those that did described Governor Fuller's action as "inhuman, barbarous and even monstrous."

Boycott Urged.

STOCKHOLM, Aug. 6.—European boycott of American goods was urged yesterday by the Swedish Sacco-Vanzetti committee as a means of preventing the execution of the Italians in Massachusetts August 9.

The committee telegraphed the suggestion to the International Labor headquarters in Paris.

Execution day for Sacco and Vanzetti will be the occasion of enormous street demonstrations here in front of the United States Legation.

Names of 40,000 men and women members of 45 clubs in New York have been listed in a club directory just published.

About $1,350,000,000 is paid to insurance beneficiaries in the United States each year.

TORY CONVENTION SURPASSES HOPES

Meeting of Overwhelming Magnitude at Winnipeg is Indicated.

WINNIPEG, Aug. 6.—Organization of a central board to handle plans for the Conservative convention in Winnipeg October 11, was completed at a meeting of the convention committee Wednesday. Information at hand indicated the convention would be one of overwhelming magnitude. The political strength of the party in Manitoba is being drawn upon for committee work. Members of the Legislature and presidents of various branches of the party in Winnipeg and district were added to the original nine appointed last April.

The committee appointed C. V. Lindsay as secretary and Malcolm McLean as assistant to handle detail work. J. A. Banfield, convenor of the committee, reported that reservations for the convention already were pouring into Winnipeg hotels. Leading hotels have advised they have 75 to 100 reservations each.

WINNIPEG, Man., Aug. 6 (Canadian Press).—Conservative members for greater Winnipeg, elected at the recent Provincial election, will be included on the general committee now making arrangements for the coming Dominion Conservative convention to be held in Winnipeg on October 11th.

Delegates will be chosen from among the local Conservative members and officials hope to have the names of all Manitoba delegates sent to Ottawa before September 1st.

The original committee consisted of nine members, but by the additions agreed upon this number will be more than doubled.

GREAT GATHERING OF EDUCATIONISTS

Diverse Programmes of Entertainment Are Arranged By Canadian Teachers.

TORONTO, Aug. 6.—(Canadian Press).—Toronto teachers, who are the hosts to the educational army which congregates in the city for the week of August 7-12 for the second biennial conference of the World Federation of Educational Associations, are preparing to entertain the visitors on a large scale. Pageants, concerts, garden parties, excursions and church services are being arranged under capable direction, so that the 6,000 delegates, representing 40 countries, will derive much entertainment from the conference, as well as aid in their chosen work.

On four stages rising one above the other in the Coliseum of the Canadian National Exhibition 1,400 persons will present the most spectacular feature of this section of the programme—a symbolic pageant entitled "The Heart of the World." The pageant will be presented on the evening of Aug. 9.

Through the mediums of music, dancing and costuming, the performers will give a colorful picture of the development of the world from savagery to civilization through the influence of education. The pageant will include many national airs, folk songs and folk dances, and will terminate with a magnificent finale ensemble representing the world in harmony through the power of the child. The chorus numbers will be rendered by a chorus of 60 soloists, chorus of 300 international groups, chorus of 600 from the Canadian National Exhibition chorus and a chorus of 350 children.

In the Convocation Hall, University of Toronto, Vesper service on the afternoon of August 7 will bring the delegates together for the first time. They will be addressed by Rev. H. J. Cody, D.D., L.D., rector of St. Paul's Church, Chairman of the Board of Governors of the University, and formerly Minister of Education for Ontario. The singing will be led by a teacher's choir.

At noon, Tuesday, Aug. 9, the Toronto Board of Education will entertain the official and overseas delegates, including probably 500 from Great Britain, at a luncheon.

Wednesday will be excursion day, the official and overseas delegates being the guests of the Prime Minister and Government of Ontario on a trip to Niagara Falls and the Niagara fruit belt, while all other delegates will visit the Ontario Agricultural College, at Guelph, through the courtesy of the principal and staff of the O.A.C. Abundance of time will be allowed at the Falls for sightseeing and for visits to adjacent spots of historical interest.

British and other delegates from abroad will be afforded an excellent opportunity to study Canadian art on Thursday afternoon when they will attend a garden party at the Art Gallery of Toronto, as a special exhibition of Canadian pictures is being arranged for the occasion by the Ontario Society of Artists.

Of course, there will be many other special features, including semi-public functions and luncheons for organizations and groups. Canadian teachers, and particularly those of Toronto, are sparing no effort to provide an interesting week for their visitors from all parts of the globe.

International in its scope, the conference will take up many educational subjects of wide public interest, including military training, sports, international history, international correspondence of school children, the country school and music and art. The relation of home and school will be studied and the importance of educational and vocational guidance. As the leading educationalists of the world will be present, many brilliant addresses are expected. While most of the discussion will be carried on in English or French, a staff of interpreters will be on hand, and it is probable that a score of languages will be called into service.

Augustus O. Thomas, President of the World Federation and Commissioner of Education for the State of Maine, will preside throughout the conference.

LEGION OFFICER.

LT.-COL. E. BIRDSALL.

Hon. President of the new branch of the Canadian Legion formed at Hastings this week. Mr. Sidney Whatley of Peterborough addressed the Hastings village veterans, explaining the purposes and aims of the Legion.

BOY INJURED WHILE SHOOTING

Murray Free, 16, Wounded In Hand By 22 Calibre Rifle.

AT CAMPBELLFORD.

CAMPBELLFORD, Aug. 6.—Murray Free, a 16-year-old boy, son of Arthur Free, Garry Street, met with a painful accident yesterday morning when a 22 rifle he was holding mysteriously discharged, sending a bullet through the fourth (or little finger), and third fingers and lodging in the hand above the second finger. On advise of a local doctor, the boy was taken to Nicholls Hospital, Peterboro, where the bullet was removed. Reports late last night stated that Murray is doing nicely but will be confined to the hospital for about a week.

Prince Is Invited To Visit Seattle

SEATTLE, Wash., Aug. 6.—(Canadian Press.)—Major Bertha K. Landes, of Seattle, yesterday sent a telegram to Captain Lascelles, private secretary to the Prince of Wales, inviting the Prince to visit Seattle after his trip to Victoria, B.C.

1500 PERFORMERS present a gigantic, vibrant and vivid dramatization of Canada's Historic Development.

$50,000 World Championship 21-mile Swim—the second Wrigley Marathon—on Wednesday August 31st.

Nearly one hundred modern permanent buildings, costing $8,500,000, contain exhibits from the world over and provide an education beyond description.

2,000-Voice Exhibition Chorus casts a divine spell, leaving the spectator with a catch in the throat and a glow in the heart.

A fascinating, picturesque, 13-day exposition that stuns by its magnitude, amazes by its comprehensiveness, enthralls by its variety, and fascinates with its noble, brilliant pageantry.

Arrange to attend this lavish colorful Celebration of Canada's 66th Birthday at the world's largest annual exhibition, Aug. 27 to Sept. 10.

Send for attractive booklets, etc., to Department of Publicity, Canadian National Exhibition, Toronto 2, Ontario.

66th Year of the C.N.E. — Celebrating Canada's 60th Birthday

JOHN I. RIDDELL, President — JOHN G. KENT, Managing Director

OBITUARY.

JAMES EVOY.

HAVELOCK, August 6. — The death occurred at St. Michael's Hospital, Toronto, on July 30th, of Mr. James Evoy of Riverdale, and father of Mrs. Jay Bedford of town.

The deceased, who was in his 66th year, was the last of a family of seven brothers ,and one of the oldest Toronto families.

He leaves to mourn his loss four doughters Mrs. T. J. Burns of Wyandotte, Mich.; Mrs. J. Bedford of Havelock; Mrs. Stott and Mrs. Crawford of Toronto, and four sons, Jas. and John, of Toronto, Basil of New York and Garfield of Detroit, and also a large number of intimate friends and acquaintances.

The remains were interred in the family plot at Mount Hope cemetery on Tuesday, August 2nd.

JAMES KETCHEN, SR.

HAVELOCK, Aug. 6.—On Monday afternoon about four o'clock, James Ketchen Sr., in his 79th year, died at his home after an illness of several months. He was born at Burnbrae, where he lived until he moved to Havelock twenty years ago. Last March he and his wife celebrated the 60th anniversary of their marriage and at that time he was in poor health and has been gradually getting weaker, being confined to his bed for some weeks before his decease.

He was a most estimable citizen and was most highly respected by all.

The funeral was held on Wednesday afternoon from his late residence on Union Street to Burnbrae, where services were conducted by Rev. G. E. Lougheed of town assisted by Rev. Mr. McKenzie, pastor of Burnbrae Church.

Mr Lougheed spoke very feelingly of the deceased, who was noted for his cheerful and kindly disposition. The message on "The Christian's View of Death" was very comforting and was based on two texts: John 9, verse 31, "Who appeared in glory and spake of his decease which he should accomplish at Jerusalem," and II. Timothy 4, verse 6: "For I am now ready to be offered and the time of my departure is at hand."

The word "decease" in the first text, Mr. Lougheed said, meant "exodus," and the word "departure" in the second meant the unmooring or setting the ship free from its imprisonment, and death was the soul and body parting and was not a break in existence. Our bodies are in a state of repair and decay. Then comes old age and decay cames faster and the repair does not keep pace with the decay and the death of the body is the result. Death is not the end of life, but life is the end of life. God is not like a child that builds a house of cards to blow it down again. The cry of the agnostic is different, namely:

The lamps of hope are burning low
From whence we are and where we go
I cannot tell, I do not know.

The life beyond, he continued, will be a promotion. This corruptible must put on incorruption; this mortal must put on immortality.

The life beyond is also full of the happiest consequences. To be absent from the body and to be present with the Lord. Here, Death overhangs, judgment threatens, and disabilities face us; but yonder, no death, no sting, no tears and no disabilities.

In closing, Mr. Lougheed said: Death is the crown of life, Death is a conquest, a victory, and Christ is the Victor. Death is not defeat for Christians never die.

Tis but a little while
And He shall come again,
Who died that we might live;
Who lives that we with Him might reign.
Then, O my Lord prepare
My soul for that great day,
O wash me in thy precious blood
And take my sins away.

The surviving members of the family are his wife; four sons, Gilbert of Shanauvan, Sask.; Alexander and John of Watson, Sask.; and James of Havelock; five daughters, Mrs. Robert Matthews of Rawdon, Mrs. Charles Saylor of South Bend, Ind., Mrs. Harry Johnson of Trenton, and Mrs. Francis Butters and Mrs. Thomas Sarginson of Havelock. Those from out of town who attended the funeral were: Mr. and Mrs. Samuel Seabrooks, Mrs. H. Johnston and sons, Leslie and Maynard, and daughter, Thelma, of Trenton; Mrs. Robert Matthews of Rawdon; Mrs. John Reynolds of Lasswade; Mr. James Crossen of Wassaw, Mich.; Mrs. George Whitton and family of Deseronto; Mrs. Southert of Toledo, Ohio; Mr. John Lowry of Frankford; Mr. Robert Whitton of Brighton; Mrs. Charles Saylor of South Bend, Ind., and Mr. Gilbert Ketchen of Shanauvon, Sask.

GEORGE B. CARMICHAEL

HAVELOCK, Aug. 6.—The funeral took place on Friday on the arrival of the noon express ,of George Bell Carmichael, son of Mr. Angus Carmichael of Toronto, who passed away on August 3rd.

The deceased was in his 28th year and had been in ill health for over five years. The service at the Maple Grove Cemetery, where the interment took place, was conducted by Rev. G. E. Lougheed.

MISS FLORENCE PALLISER.

CAMPBELLFORD, Aug. 6. — After an illness of only two days, Miss Florence Palliser, daughter of the late John Palliser, of Campbellford, passed peacefully away at 8.15 last night, at the home of her sister, Mrs Peter Shapter Centre street.

The deceased lady, who was in her 58th year, was born in Campbellford, and has resided here continuously. She was a member of St. John's United church, where she had a large circle of friends. One sister, Mrs. Peter Shapter, of Campbellford, and two brothers, J. B. Palliser, of Hayter, Alberta, and C. W. Palliser, of town, survive to mourn the loss of an affectionate sister.

Waiting word from the brother in Alberta, the funeral arrangements have not yet been made.

The famous Stradivarius made about one thousand violins, half of which were lost or destroyed. About a third of those still in existence are in the United tates.

TO INVESTIGATE FISH INDUSTRY IN MARITIMES

Will Determine What Action Could Be Taken To Enlarge Market.

APPOINT COMMISSION.

Chief Object is to Secure Better Prices For Inland Fishermen.

OTTAWA, Ont., Aug. 6.— (Canadian Press.)—A commission will be appointed by the Federal Government to investigate all phases of the fishing industry in the Maritimes, it was announced yesterday. One of the chief objects of the commission will be to determine what action could be taken to enlarge the market for fish and thus secure for the inshore fishermen better prices which would adequately remunerate them for their daily services.

A few weeks ago a number of Catholic priests who are pastors at the fishing centres in Eastern Nova Scotia and Cape Breton made representations to the Department of Marine and Fisheries directing attention to the difficulties being experienced during the present season and suggesting action along certain lines to ameliorate them. This action was followed shortly afterwards by a mass meeting of fishermen at Canso at which a number of resolutions, dealing with the present conditions of the fishing industry and suggesting possible remedies, were passed. These have been submitted to the Department of Marine and Fisheries. In addition to these, representations have been made respecting some unsatisfactory conditions of the fishing industry in New Brunswick and Prince Edward Island. All of these representations have been the subject of conferences during the past few days, participated in by the Minister of Marine and Fisheries, the Minister of National Defence and the Postmaster General. They also had the benefit of the advice of Hon. J. E. Sinclair of Prince Edward Island, who has been here recently.

Absence Of Market.

The chief difficulty at present and throughout the entire season so far, in the opinion of the Department of Marine and Fisheries is the absence of a sufficiently lucrative market to absorb the total catch to the end of assisting in this respect, the department some few weeks ago sent two experts to Great Britain with a view to determining the extent to which an additional market for Canadian fishery products can be obtained there. These returned a few days ago and while they have not submitted a final report, it is understood that they have come back favourably impressed with the possibilities disclosed by their investigations in London and other large consuming centres in Britain. The immediate need is and the immediate remedy lies in the obtaining of wider markets for Canadian fishery products.

In the representations made by and on behalf of the fishermen, more particularly those of Canso, N.S., the necessity for a more rigid inspection of the fish offered to the market was stressed. These representations have been met by the Minister of Marine and Fisheries by the appointment of a competent inspector at Canso, whose duty it will be to see to it that all fish offered to the market shall be superior in quality.

Investigate All Phases.

In the representations made on behalf of the Inshore fishermen, the desirability of a thorough investigation by Royal Commission or otherwise, of all phases of the fishing industry, has been emphasized. The Minister of Marine and Fisheries as well as the ministers from the Maritime provinces, view the request with favour, and they have accordingly decided upon the appointment of a commission that will be representative of all branches of the industry in the Maritime provinces. This commission will it is understood be entrusted especially with the task of determining such action as may be possible to enlarge the market for fish and thus secure for the inshore fishermen prices that will adequately remunerate them for their daily service.

The commission will also, among other things fully investigate the extent to which assisting in the transportation of fish from different points along the shores to a point where the same may be more profitably marketed, is of general value to the industry. It is further understood that the appointment of a commission will in no way interrupt or interfere with the activities of the department in carrying on scientific research at the Atlantic fisheries station at Halifax and developing a programme of conveying useful and practical instruction to the fishermen and others engaged in the industry.

ANNUAL PICNIC GREAT SUCCESS

Nearly Everybody in Campbellford Attend Community Outing.

AT CROW RIVER BRIDGE.

CAMPBELLFORD, Aug. 6.—Campbellford's annual community picnic was held yesterday at the Daigleish picnic grounds at Crow River Bridge. Nearly every conveyance in town was requisitioned to take the happy youngsters to Campbellford's fairy land.

Citizens who have had this picnic at heart for weeks past and who have given liberally of their time and money to make it a success were richly rewarded by the large turn-out and the merriment of the little ones as they took part in the different sports arranged for their enjoyment.

The Northumberland Regiment was there in the evening and added much to the pleasantness of the outing.

SIR HARI SINGH MARRIES AGAIN

"Mr. A" of Blackmail in 1924, Weds at Kashmir.

WORTH MILLIONS.

KARACHI, British India, Aug. 6. —Maharajah Sir Hari Singh, defrauded dupe in the notorious "Mr. A." case which alternately amused and disgusted London in 1924, was quietly married last night in Kashmir.

The identity of the maharajah's bride had not been divulged to-day. The wedding was attended by the British residents, the Yuvaraj of Lumdi, and several ministers of state.

Sir Hari is reputed to be worth $60,000,000, with a revnue from the throne which he inherited from his uncle of more than $5,000,000 a year. His first wife was the daughter of the Maharajah of Dharampore. They were married in 1923, just a year before Sir Hari was revealed to the world as the hero of an illicit romance that ended in blackmail.

OPPOSE RACING ON THE SABBATH

Proposal To Hold Greyhound Racing on Sundays Met With Hostility.

LONDON, Aug. 6 (Canadian Press Cable.—The proposal to hold greyhound racing in Southend on Sundays has aroused the opposition of practically everybody except the directors of the local company controlling this sport in Southend. The Mayor and Corporation are entirely hostile and so is Sir William Gentle, chairman of the Greyhound Racing Association.

Perhaps the most influential expression of unfavorable opinion is that from the Bookmakers' Protection Association, "who are strongly opposed to their members betting on Sundays, as ample means are provided during week-days to ply their trade."

Home Office officials say they have no power to prohibit the meeting, the legality of which would be for a court to settle.

Southend's racing directors declare that a Sunday meeting is by way of experiment to discover the popularity or otherwise of the new sport.

HOVIS

The Bread of Health

Why Children Thrive on HOVIS!

EVERY golden-brown slice of HOVIS Bread is a slice of true food... Natural and wholesome. Far more nutritious, slice for slice, than any ordinary bread can ever be. And here's the reason:

Children Love the HOVIS Flavor

No coaxing. Children gladly help themselves to HOVIS Bread because the flavor is new and different.

It is nutlike and rich, yet HOVIS is light and easily digested. Good to the last crust!

The wheat germ is that valuable part of the wheat grain which contains the most vitamines—the most nourishment, and promotes regular habits.

In HOVIS Bread there is wheat germ in abundance!

That is why children have in HOVIS, a bread which gives them the full nutrition their growing, active bodies need.

Every day you give your children HOVIS Bread you are helping them to health and happiness and providing a food which will build sound, strong bodies for their years to come.

Costs a little more—worth much more.

HOVIS FLOUR is made by the millers of PURITY FLOUR —trade-mark protected.

A product of WESTERN CANADA FLOUR MILLS CO. LIMITED, Toronto, Montreal, Ottawa, Saint John, Winnipeg, Calgary, Victoria. 710

ASK YOUR BAKER FOR HOVIS TO-DAY

RENZYME

NASH

Leads the World in Motor Car Value

New Models

3 New Series · New Lower Prices

Thrill the Country

July Sales 71% Greater than Biggest Previous July

—and August sales will drive far beyond the largest previous August in Nash history.

Everywhere the greatest crowds in Nash history are thronging to view the new Nash models.

Here on display are the finest, *fastest*, smoothest riding cars Nash ever developed.

In design and finish they are the smartest looking cars you have ever seen, *regardless of price.*

Their performance in the way of speed and power-smoothness is a revelation.

They are cradled on springs built by a new secret alloy steel process that give Nash cars a riding luxury you have never known before.

If as yet you have not been to our showroom, *come* at once. See all that Nash offers you in the way of matchless quality and value at the new *LOW* prices.

DAWSON & JOHNSTON

Phone 2123 - Corner George and McDonnel Sts.

A Tribute to Ven. Archdeacon J. C. Davidson

"He was more than the Rector of St. John's, just as St. John's Is More Than An Anglican Parish Church."

Ven. Archdeacon J. C. Davidson's pastorate of thirty-one years in Peterboro stands out in the public memory as the most salient and significant epoch in the history of St. John's parish, which has rounded out this year the splendid cycle of its first century.

Even-handed tribute has been paid during the centenary celebration to those men who by their effort and example contributed most largely to the upbuilding of St. John's church, but as this anniversary recedes from its meridian, which was marked by the visit and attendance of His Excellency the Governor-General of Canada, reflection tends to emphasize the stewardship and personality of Archdeacon Davidson and prompts on this occasion an acknowledgment of his citizenship, incidentally of his ministry, and especially of his influence in this community through his performance of duty to church and state.

The thirty-one years which Archdeacon Davidson devoted to St. John's parish spanned the most active period of his life, and carried him from the full tide of early manhood to those first gray ebbing years that drift inevitably out into the impenetrable mists. Young people whom he prepared for Confirmation were past middle life when he moved on to a larger field; choir boys had become parents; the couples he first married brought him grandchildren for baptism, and many of the adults of his first congregation at St. John's were in the grave when his pastorate ended.

Time had hurried along with the multiplying routine ministrations of the Rector, the attentions of the shepherd to his flock, and with them were the church services on Sundays, and week-day devotions during Lent and Advent, at Easter and Christmas and other special occasions, and his sermons, for thirty one years.

These duties together with parochial visits indicate not only the scope and quality of Archdeacon Davidson's relations with his people, but also their continuity, almost their permanence. His influence was cast upon virtually two generations, and there are those outside the Anglican church who believe that his influence permeated the whole community, and in its cumulative effect helped materially in fostering that fine spirit of goodwill and confidence which flowered on Dominion Day in Peterborough's magnificent celebration of the diamond jubilee of Confederation.

St. John's Esteemed.

Presumably, St. John's church has always been accorded a hight place in the general esteem of the people of Peterborough. Its patriarchal age, its natural beauty, its dignity as of a temple set on a hill, its long and intimate associations with this community, all these factors estatished a tradition which was peculiarly St. John's. The younger people of the city know it, however, as the expression of the ministry of Archdeacon Davidson, a ministry which is attested, for example, by the type of Christian men it produced.

It may be an extravagant assertion to predict that, even as a tree is known by its friut, so is the good layman the mark and guage of his minister. Both are the product of the one doctrine. Beyond that, however, in the more personal sense the concepts and ideals of the pulpit are often reflected in the pew. The pastor who occasionally interjects his own dark gospel of doubt and fear and hate into Christ's gospel of faith and hope and love is bound to produce too many unlovely hybrids in his congregation, their minds and hearts blemished by his warped and twisted tenets and opinions.

The preaching of Rev. J. C. Davidson during his long pastorate never debased with unpleasant and ultimately unprofitable aberrations the doctrine which he had been commissioned to teach. And memory urges, whether correctly or not, that a thought in Holy Writ to which he recurred with evident preference was: "Owe no man anything, but to love one another. For he that loveth his neighbor hath fulfilled the law." Perhaps, however, he favored a similar but more explicit injunction: "Honor all men. Love the brotherhood. Fear God. Honor the King."

Certainly Archdeacon Davidson's friends believe that he had set before him the Pauline example of impersonality in the pulpit—"For if I preach the gospel it is no glory to me, for a necessity lieth upon me." The rector of St. John's was a simple expounder not a mystifying orator. His talent was hardly oratory, although he was frequently impressive and always adequate. Among the preachers whom Peterborough has heard he would probably be placed down in the ruck, but weighed in the balance of enduring deeds he ranks out in front and not because of his long incumbency at St. John's so much as for the practical Christianity of his everyday life reaching out in so many and varied contacts.

Archdeacon Davidson was more than the rector of St. John's just as St. John's is more than an Anglican parish church. And he toiled the harder and extended his interests the farther because he probably realized that special place which St. John's has attained in the affections of all the people, and was conscious of the undefined, unspoken responsibility to the community which that position and respect demanded of himself.

A Tradition of St. John's.

If St. John's has been historically esteemed in a special way it may be due to the tradition of following a middle course in the religious affairs of this community. This idea of a middle course may be nothing more than a popular notion gleaned from casual observation of St. John's interpretation and practice of the admonition: "Render to God the things that are God's". Illustration is unnecessary, but it may be remarked that the pulpit of St. John's church has not been given to extreme declarations and to identifying itself with militant pseudo-religious movements and associations that involve a church and the cause of religion, to their loss, in social and political commotion and recrimination which a prudent far-seeing churchman would anticipate and avoid. No one procaimed this tradition and policy, if indeed it be a policy, but the fact is that the way of St. John's has been a "via media". Pastor and people have followed it seemingly in full agreement, and as a result St. John's has experienced no embarrassments in its public and neighborly relations. In its pulpit abode charity, counsel and understanding; moderation of opinion, mildness; a spirit of Christian sweetness that is fixed in the public mind as the chief characteristic of the church, its "genius loci."

And so foreign to the custom of St. John's was any deviation from its simple dignity and decorum that one hesitates even to allude to the fact that his people never heard from Archdeacon Davidson any pulpit hokum spun out of some convenient, flexible text to titillate the curiosity and hazy faith of novelty-seeking, vagrant church-goers. The message and mission of St. John's were not impaired during the administration of Archdeacon Davidson. Rather were they signally enchanced by his sincerity of purpose and fidelity to duty as pastor, his deep sense of public service as a citizen and his fine sympathies, likewise his reticences as a gentleman.

Three Members Recalled.

Mention was made of men St. John's produced. Three of them are immediately recalled. Ferman R. Yokome, for years Editor of The Examiner, Harry Rush and Dr. Halliday. Every person who knew them will salute their memories as men of honor and sterling citizenship. And how alike in their essential characteristics were these three casually chosen witnesses. Primarily they were men of goodwill and their influence alone must have been of incalculable extent and effect in this community. Unassuming and unselfish they were gentle natures whom enmities, bitterness and strife made unhappy. And because they were loyal churchmen they practiced in their daily lives, year on to year, the inclusive commandmant of loving their neighbours.

These Christian gentlemen were parishioners of Archdeacon Davidson's. (One is strongly inclined to say they were typical of the men of St. John's). They were his friends and supporters, too, but the fact one likes to stress is that for thirty-one years they participated with him in the services of the church, they listened to and must have been affected and guided by the Davidson sermons.

Changes and Amelioration

One of the impressions from the celebration of the sixtieth anniversary of Confederation a month ago was a recognition of the improvement in the community life of our own town. Of course we have grown to city stature and with that physical expansion we are becoming urbane, complaisant. Life is not as harsh and crude as it was sixty years ago, although our grandfathers had their good points, too. At any rate there seems to be more of a spirit of forbearance among the citizens and deeper mutual respect.

May it be repeated without laboring the point that these were qualities which glowed in the characters of those men of St. John's, Halliday, Rush and Yokome. Their influence radiated in separate and different quarters, and linked with it of course was the influence of other citizens of the same stamp and mold.

Such then vaguely was the spirit, the sentiment of St. John's, and if Archdeacon Davidson personified it to the general public it was because he was a sympathetic medium and interpreter, and after that because of his many interests and engagements in the city's affairs.

* * *

Just a few brief glimpses of him as he used to be among us in club life, civic activities, and in some strange places whither duty had drawn him. One night at a dinner (was it a Board of Trade festivity?) when the coffee had been served and the toasts were at hand, and men were lighting their cigars and cigarettes, Archdeacon Davidson produced his own pipe, a straight one like Mr. Stanley Baldwin's, perhaps even a cherry-wood, such as the British Prime Minister is reputed to prefer, filled it with his own tobacco and puffed away in unmistakable contentment. And if you, too, were a smoker, as were nearly all the men there, you warmed toward the Rector of St. John's in that affinity which the incense of good tobacco induced among its devotees. Such an incident pointed to the fact that Archdeacon Davidson liked to be with men.

* * *

Another glimpse of him indicates that he was not only companionable and congenial with laymen of all kinds, but that he had a broad vein of humor beneath his customary pastoral reserve. This night he was Major J. C. Davidson, Chaplain of the 57th Regiment, at a dinner in the officers' mess at the Armouries. The scene is somewhat blurred in restrospect but somehow the figures of Major Davidson and Major Louis M. Hayes, Chaplain and Adjutant respectively become clearer. At any rate the Chaplain scored a memorable hit with his fellow officers and their guests by singing a satiric, unheroic parody on an old melancholy song entitled, "Just Before the Battle Mother" with a refrain which ran somethink like this:

Mother I may be found among
the missing
But never never among the
slain.

The Archdeacon's grave tragicomic phrasing and expression raised a gale of laughter around the table. Yes, the Major delighted in the Rangers, because it was a regiment but especially for the associations and fellowship of the barracks and camp.

* * *

Flash this episodic film forward to August 22nd, 1914, a sparkling Saturday morning the dew still glinting from the grass tips at Central Park, and Peterborough's first infantry contingent drawn up for a brief service of farewell. Ex-Mayor W. H. Buller was there to speak for the citizens. The officers, all set for Valcartier, Flanders and France, in charge of that gallant company were Lt.-Col. E. B. Clegg, Major George W. Bennett, Major Joseph Mills and Lieut. Chas. H. Ackerman. St. John's men were numerous in that vanguard of volunteers. And it was Major Davidson who dedicated them and their loyalty and prayed for their cause and their own safety. That parting wrenched his emotions, as he saw old comrades stride off with a smile perhaps to death. Many of them were dead when Major Davidson's long peace time experience with his regiment at home culminated with his going overseas as Chaplain of the 93rd Battalion recruited from this city and county.

* * *

Glance next into a lawyer's office. An unfortunate girl, more sinned against than sinning, had been sentenced to the Reformatory. Archdeacon Davidson felt so keenly the injustice of this committal that he consulted the city's most prominent lawyer as to appealing to the county judge, then His Honor C. A. Weller.

"You'll need about $75 for expenses", the lawyer informed him.

"Very well, if you think we have any chance of succeeding", was the Archdeacon's swift reply.

It was not the kind of case this lawyer's more responsible practice brought him. Besides his contacts with the Rector of St. John's were only occasional.

Some time later when Judge Weller had quashed the police court conviction and ordered that the girl be sent to an asylum, Archdeacon Davidson returned to the lawyer's office to pay the costs of the case.

"You're not gettin ganything out of this, Canon," said the lawyer, "and I'm not going to take one cent."

That happened in the pre-Rotarian days when, however, the "underprivileged" were not utterly without friends. It suggests a phase of his character and his work here which only by chance comes to light:

That best portion of a good
man's life,
His little, nameless unremembered acts
Of kindness and of love.

* * *

Archdeacon Davidson did not court the rich and influential. His sympathy went out to those who most needed it, and he had a special care for the poor and friendless. Of him it could be said: "He healeth the broken of heart and bindeth up their bruises." And in that office his most conspicuous ministration was that January daybreka when two Slavs, Tom Konek and Mike Barri, were hanged at the court house for the murder of a Bulgarian laborer at the quarry near Havelock. An irregular streak of red flushed the horizon twilight beyond Armour's hill. Sub-zero frost outdoors penetrating almost to the heart accentuated the comfort of the clanging radiators that rent the awful silence of the big empty rooms.

Archdeacon Davidson had been an early visitor with the condemned men, and in the weeks preceding that hour, even until late their last night, had prepared their minds for eternity. He was repeating The Lord's Prayer with them on the scaffold as the trap was sprung. Only those who were with him that day realize the exaction of that ordeal on his spirited, unflinching temperament, and understood the consolation and comfort he gave those two unfortunate foreigners. But the whole city was conscious of a debt of gratitude to the Rector of St. John's for the Christian compassion and inspiration he shared with them when the public's pity could not reach them.

* * *

So much for reminiscence, but enough surely to freshen our memory of Archdeacon Davidson and the part he played as citizen over a period of thirty-one years. He served his church, parish and community zealously, wisely and well, and it is the sincere wish of his friends that when the slippered years claim him, as certainly they will, he may, in Peterborough if possible, enjoy the rest he has richly earned.

Meanwhile he goes about the diocese visiting the parishes, the missions and distant outposts of the Church of England in this part of the province. Knowing the manner of man he was, especially the churchman he was in this city, his friends understand the wisdom of his Bishop's assignment of him to this larger sphere. They are moreover happy in the thought that wherever Archdeacon Davidson goes there will be the influence of a sound churchman, a zealous Canadian and a man of deep and broad sympathy and charity. The spirit of Old St. John's, glowing brightly as ever as it lights the way into its second century, will be likewise reflected farther afield from the personality and priesthood of Archdeacon J. C. Davidson.

THE BEST MEDICINE SHE EVER USED

Dr. Williams' Pink Pills Highly Praised by a Quebec Lady.

Mrs. David Logan, Thetford Mines West, Que., gives unstinted praise to Dr. Williams' Pink Pills for the good they have done in her family. Mrs. Logan says: "I have been a user of Dr. Williams' Pink Pills for many years, as occasion required, and have always found them a most reliable medicine. My husband who was recovering from an attack of typhoid fever and was in a very weak condition took the pills and through them gained health and strength. My daughter was in a run-down condition and was forced to discontinue work. Again Dr. Williams' Pink Pills were resorted to and she was soon restored to excellent health. Then my eldest boy had an operation performed for adenoids, which left him in a weakened condition. Once more Dr. Williams' Pink Pills were tried, and he was soon in excellent health. So I can truly say that more than satisfaction has been obtained by the use of this medicine. The pilsl have done more good in my home than hundreds of dollars worth of more expensive medicines."

Dr. Williams' Pink Pills assist digestion correct the lassitude the palpitation of the heart, shaky nerves, and the pallor of the face and lips that are the results of thin, impure blood.

You can get these Pills from any medicine dealer, or by mail at 50 cents a box, from The Dr. Williams' Medicine Co., Brockville, Ont.

The 25c Cartage

We move anything that one man can handle to any part of the city for

25c

Local and Long Distance Moving. One price to suit all. Four Trucks. No delay. Day or night

Phone 2392

Apr 20, 27, to Oct. 20, 27

St. Paul's Presbyterian Church

REV. **THOS A. RODGER**

Of Toronto, Will Preach at Both Services.

11 a.m. - The Vision of Jesus Christ
7 p.m. After Death—What? TO THE BELIEVER

Martin W. Bowman, Soloist
Of New York City, Will Sing at Morning Service.

Any persons desiring the services of Mr. Rodger kindly 'phone 899J, or call at 601 Water Street.

Organist: MARTIN B. CHENHALL. | Rev. Wm. Allan, Minister | Sunday School at 10 a.m. Soloist—Greta Lefurr

SUNDAY SCHOOL LESSON

OVERCOMING EVIL WITH GOOD

The International Uniform Sunday School Lesson for August 7. Overcoming Evil With Good. Text: I Sam. 26; 7-14, 17, 21.

(By Wm. E. Gilroy, D.D., Editor of The Congregationalist.)

The story of Saul's jealous hatred and pursuit of David, if it is touched here and there with one's compassion for a great hearted man in the grip of an insane obsession or with almost uncontrollable gusts of passion, is brightened by glimpses of David's magnanimity.

It is in these experiences that we have David at his best. The man who could, under such circumstances of danger to his own life, refrain from enmity and regard the attacks upon himself with such courage and complacency reveals qualities of character and strength of soul that are truly noble no matter what less worthy things may have marred his life. Probably David in that unscientific age sensed the fact that Saul in his fits of jealousy was not himself.

Abishai is Average Man.

Anishai in our lesson represents the normal spirit of man in the presence of enmity and strife. He was moved with no larger considerations of vision or of magnanimity of soul. With crude and prosaic calculation he urged David to let him kill Saul in the moment of opportunity, boasting of the fact that he could strike him to the earth with his spear at one stroke without the need of striking him a second time. Here was the plain man of blood, a stranger to higher considerations, throughtless and coldly brutal. To such men the world has given all too much power.

David, though a man of blood, had finer feelings and nobler moods. There was in him something of a playful spirit. He found a certain satisfaction in stealing away Saul's spear and in taking the cruse of water that had been at his head. Perhaps also in this there was something more than the satisfaction of a nimble-footed and nimble-witted man. He may have had the deeper purpose of revealing his magnanimity and of seeking to turn from himself and from Saul the evils of jealousy and hate.

Temporarily at least, David's magnanimity was not without result. There is a burst of almost pathetic repentance on Saul's part:

"Then said Saul, I have sinned: return, my son David; for I will no more do thee harm, because my life was precious in thine eyes this day: behold, I have played the fool and have erred exceedingly."

Well would it have been for Saul if that repentant mood had continued dominant in his life, but his jealousy and insane passion were to triumph despite his better nature.

David Ahead of His Time.

The course of David in these things, and the high ideal that the writer of Israel emphasizes in recording these things in the narrative, are all the more remarkable when one considers the time out of which these stories come. It was not a period when men were given to finer sensibilities or spiritual perceptions.

Abishai rather than David was typical of the age. It is in things such as this in the record that one must see revealed the moral and spiritual quality of the Old Testament. You must read these narratives with a view to their high lights to understand the rich idealism that they have given to the world and the way in which they have pointed the souls of men toward the higher and better ways in life.

Text: I Samuel 26:7-14, 17, 21.

So David and Abishai came to the people by night: and, behold, Saul lay sleeping within the trench, and his spear stuck in the ground at his bolster: but Abner and the people lay round about him.

The said Abishai to David, God hath delivered thine enemy into thine hand this day: now, therefore, let me smite him, I pray thee, with the spear, even to the earth at once, and I will not smite him the second time.

And David said to Abishai, Destroy him not: for who can stretch forth his hand against the Lord's anointed, and be guiltless?

David said furthermore, As the Lord liveth, the Lord shall smite him; or his day shall come to die; or he shall descend into battle, and perish.

The Lord forbid that I should stretch forth mine hand against the Lord's anointed: but, I pray thee, take thou now the spear that is at his bolster, and the cruse of water, and let us go.

So David took the spear and the cruse of water from Saul's bolster; and they gat them away, and no man saw it, nor knew it, neither awaked; for they were all asleep; because a deep sleep from the Lord was fallen upon them.

Then David went over to the other side, and stood on the top of a hill afar off; a great space being between them:

And David cried to the people, and to Abner the son of Ner, saying, Answerest thou not, Abner? Then Abner answered and said, Who art thou that criest to the king?

And Saul knew David's voice, and said, Is this thy voice, my son David? And David said, It is my voice, my lord, O king.

Then said Saul, I have sinned: return, my son David; for I will no more do thee harm, because my soul was precious in thine eyes this day: behold, I have played the fool, and have erred exceedingly.

COMING BACK

We figure this way: The man who gets a better Used Car than he believed it possible to get, is coming back some day for a new Dodge Brothers Car.

V. M. EASTWOOD

Showrooms—Corner Water and Brock Streets—Phone 913

BOGG BROS., Cobourg

A USED CAR IS ONLY AS DEPENDABLE AS THE DEALER WHO SELLS IT

ANGLICAN.

ST. JOHN'S CHURCH.

Rev. R. C. Blagrave, D.D., Vicar.

8.30 a.m., Holy Communion.
11 a.m. Morning Prayer.
7 p.m., Evensong.
The Vicar will preach.
Frederick G. Mann, Organist and choir-master.

ST. LUKE'S CHURCH.

Corner Rogers and Robinson streets.

Rev. Geo. J. Bousfield, B. A. Rector.
Services at 8 a.m., 11 a.m., and 7
Sunday School, 10 a.m.
Holy Baptism by appointment.

ALL SAINTS'.

Sherbrooke and Rubidge Streets. Rector, Rev. J. D. Paterson.

Sunday, August 7, 1927.
11 a.m., Holy Communion and Sunday school.
7 p.m., Evening Prayer.

ST. GEORGE'S CHURCH.

Braidwood Avenue — South Peterborough.

Rev. J. L. Hughes, Rector.
8th Sunday after Trinity.
11 a.m., Litany and Choral Eucharist.
7 p.m., Evensong
Sunday school: Primary Class at 10 a.m., other classes attend 11 a.m. service.

Other Denominations.

ROMAN CATHOLIC.

ST. PETER'S CATHEDRAL

Masses at 7.30, 9 and 10.30 a.m.
Vespers, 7.00 p.m.

ASSEMBLY HALL.

Christians gathered in the name of the Lord Jesus Christ, will (D. V.) hold meetings as follows:
Sunday:—
Breaking of bread, 11 a.m.
Sunday school, 3 p.m.
Gospel meeting, 7 p.m.
Wednesday, Prayer meeting at 8 p.m.

FREE METHODIST CHURCH.

296 Aylmer Street.

(Rev. F. Loft, Pastor.)
Morning service, 11 a.m.
Evening service, 7 p.m.
Sunday school at 9.45 a.m.
Everybody welcome. Come thou with us and we will do thee good, at these spiritual meetings.

THE UNITED CHURCH OF CANADA

MARK. ST. UNITED CHURCH — Minister, Rev. A. E. Thornley, M.A. Organist, V. H. L. Boorman

11.00 a.m. ..... COMMUNION SERVICE
7.00 p.m. ..... "OVERCOME EVIL WITH GOOD."

Trinity and St. Andrew's

—UNION VACATION SERVICES—

REV. J. W. GORDON, M.A., B.D., In Charge During August.
11 a.m. EACH SUNDAY IN ST. ANDREW'S CHURCH
7 p.m. EACH SUNDAY IN TRINITY CHURCH
BOTH SUNDAY SCHOOLS MEET AT 10 A.M. EACH SUNDAY
SUBJECTS OF MORNING SERVICES DURING AUGUST:
Aug. 7—"Concerning ZEAL."
Aug. 14—"Take Up Thy Cross."
Aug. 21—"Restore Unto Me the Joy of Thy Salvation."
Aug. 28—"Sing Unto the Lord a New Song."
Sept. 4—"I Am Not Ashamed of the Gospel."

KNOX | ST. JAMES

UNION HOLIDAY SERVICES
REV. WM. McDONALD, of Knox, will be in charge of these Services during August.
11 a.m.—In Knox Church.
7 p.m.—In St. James' Church.
9.45 a.m.—Sunday School Sessions.
Mr. Stanley Willis will render Solos at both Services on Sunday. Everyone Welcome.

INTERDENOMINATIONAL

EVANGELISTIC SERVICES

Will Be Held At

CHEMONG PARK PAVILION

SUNDAY, AUGUST 7TH, AT 8.30 O'CLOCK P.M.

Speaker - Rev. J. V. McNEELY

Soloist: Mrs. H. J. Doig, of St. Andrew's Church.
Leader of Choral Singing: Mr. R. J. Devey, of Knox Church

— EVERYBODY IS CORDIALLY INVITED —

GEORGE ST. REV. R. KEITH MILLS, Pastor

Bethany Tabernacle

Rev. R. Keith Mills

will preach at both services.

COMMUNION AT MORNING SERVICE.

PARK ST. BAPTIST CHURCH

REV. J. L. HARTON, B.Th., Pastor - 227 Westcott Street

11 a.m. - - Morning Worship and Sunday School
7 p.m. - - - - - Evening Worship
REV. WILLIAM SPENCER will Preach at Both Services.

George St. United - Murray St. Baptist

11 a.m. - - Public Worship in Murray Street Church
7 p.m. - - Public Worship in George Street Church

Rev. Joseph H. Sutcliffe, M.A.

Will Preach at Both Services.
Sabbath School in George Street Church at 10 a.m.
Mr. Martin Bowman, noted Soloist of New York, will Sing on Sunday Evening in George Street United Church.
Mr. Little - - Organist and Choir Leader

GOSPEL HALL

SUNDAY SCHOOL - - - - 10 A.M.
WORSHIP AND THE LORD'S SUPPER - 11 A.M.
GOSPEL MEETING - - - - 7 P.M.

FINE SONG SERVICE IN

Confederation Park

8 P.M.

THE SALVATION ARMY TEMPLE — Simcoe and Aylmer Sts.

SUNDAY SERVICES at - 11 a.m., 3 and 7 p.m.
Young People's Meetings at - 10.15 a.m. and 2.15 p.m.

PETERBOROUGH COUNTY

Motor Campaign

The Peterborough Temple Band & Songster Brigade will visit

On Sunday, August 14th (D.V.)

Lakefield at 11 a.m., Warsaw 2 p.m., Havelock 3.30 p.m., Norwood 7 p.m.

For Fuller Particulars, watch The Examiner.
Commandant Frank Ham - will Speak at Each Service.

The Examiner

PHONES—Editorial 1601. Business Office, 1600. Private Branch Exchange to all Departments.

The Examiner is a member of the Audit Bureau of Circulation.

The Daily Examiner, published every lawful evening, by The Peterborough Examiner, Limited. Office, 419 George street. $6.00 per year, delivered in city; out-of-town subscribers, by mail, $4.8u a year.

The Weekly Examiner published every Thursday. Subscription price $1.50 a year.

U. S. REPRESENTATIVES

Special U. S. Representatives—W. H. Stockwell, 629 People's Gas Building, Chicago, Ill.

New York—Chas. F. Miller, 225 Fifth Avenue.

Advertising Rates on application.

R. M. GLOVER, Managing Director.

SATURDAY, AUGUST 6, 1927.

SIR WILFRID LAURIER.

It is singularly appropriate that the unveiling by the Prince of Wales of the statue in memory of Sir Wilfrid Laurier should take place during the year of Canada's Diamond Jubilee, at a time when the thoughts of Canadians go back in gratitude to those whose services to this country contributed most to our present prosperity.

Of these Sir Wilfrid is numbered by political foe as well as by political friend as among the greatest, and the tributes that were paid by the distinguished speakers at Ottawa this week are echoed in all parts of the Dominion.

Particularly impressive were the words of Sir Robert Borden, who for eighteen years led the forces opposed politically to Sir Wilfrid, who who in the midst of political warfare was always a personal friend of the great French-Canadian statesman.

"To me," remarked Sir Robert, "the House of Commons never seemed the same after his gracious presence moved no more among us."

In a sentence Canada's war-time Premier expressed the sense of loss felt not only by the members of Canada's Houses of Parliament but by the people of this country generally when Sir Wilfrid passed on.

MR. BALDWIN'S SPEECHES.

Canadian newspapers are giving much space to the triumphal tour of the Princes and the Baldwins, and in this connection The Examiner hopes that the reports of the addresses of Premier Baldwin are being read by Canadians generally.

In his every speech the British Prime Minister is giving us a chance to see British problems in their real light, an opportunity to understand and appreciate even more than we have done hitherto the British people themselves.

In the language of a business man, Mr. Baldwin has been picturing Britain to us, conveying in his every sentence a message of vital importance.

Only a comparative handful of Canadians will have the opportunity of hearing the British Prime Minister, but they can all read the reports of his speeches, and they all should, for nothing more likely to give the people of this country a better understanding of the Motherland and its problems has been uttered than the straightforward addresses of Mr. Baldwin.

To read them is to know and love Britain the better, and the value of his visit in this regard is becoming more evident as the journey through Canada progresses.

EXHIBITION TICKETS.

The attention of citizens of Peterborough and the district is called to the fact that for a short period strip tickets for the Peterborough Industrial Exhibition are to be placed on sale, affording an opportunity to secure admission to Peterborough's big fair for 25c instead of for the 35c charged later on.

These tickets will be sold at four for one dollar, and as this is, of course, the most economical way in which to buy them, there should be a ready sale.

Preparations for the Exhibition are gathering speed with the big event a little over a month away, and there is every reason for confidence on the part of the Directors that in every department, including revenue and attendance, all previous records will be shattered.

The reputation of the Peterborough Industrial Exhibition has become so firmly established that over a wide district people mark down in their diaries as a matter of course a visit or two to Peterborough during Exhibition week, while exhibitors from far and near always include the local Exhibition in their programme for the autumn.

The opportunity to secure admission tickets at 25c each should be eagerly snapped up as the strips will only be on sale for a short time.

THE END OF A LONG BATTLE.

The Toronto Trades and Labour Council has sent a telegram to Governor Fuller of Massachusetts, protesting against his refusal to grant a new trial to Sacco and Vanzetti, the two Italians convicted six years ago of murder.

Most people, however, will be inclined to think that the Governor who had all the evidence before him was more likely to arrive at a correct conclusion than an outside body, particularly in view of the fact that his decision was also reached by an impartial commission appointed to consider the case.

Ever since these two men were convicted, on July 4, 1921, labour and socialistic organizations have fought to save them from execution, and the battle has been carried on by one appeal after another in a manner that would have been impossible under Canadian laws.

The prisoners were known to have strong anarchical views, and the fight to keep the death sentence from being carried out was based on the assertion that the jury was intimidated and the presiding judge prejudiced because of the political beliefs of the accused.

Had they held normal political views doubtless Sacco and Vanzetti would have been allowed to die years ago, but their Red-bias has saved them up to now.

Apparently, however, the fight has been lost, and the law will at long last claim their lives next week.

THE NEW COMPETITION.

Change is a law of life, and there never was a time in which the pace at which it operates was as swift as it is today.

"Competition is the life of trade," we used to say. Not only is competition more intense than it ever was, but it has entered on a new phase which is quite different from what it used to be. "The old competition," says a magazine writer, "was mostly a matter of price-cutting. The new competition is something very different, and much more baffling than was the old. It is competition not merely from those in the same line of business, as of old, but a bitter battle for every dollar the consumer has in his pocket, and for every dollar he expects to have for months to come, thanks to installment selling. Radio in competition with vacuum cleaners, automobiles in competition with oriental rugs, kitchen cabinets in competition with electric refrigerators, books in competition with movies."

And then there is another form of competition that affects us all—competition for our time. Says the same writer: "iPeople cannot be at home reading books and magazines, and at the same time be at the movies, or out motoring, or playing golf or bridge. They cannot be using gasoline and oil and wearing out automobile tires if they spend their summer evenings on the porch listening to or dancing to the radio."

And from his survey of present-day conditions the writer draws the lesson for the business man that he should be always taking account of the rapid change which business is undergoing, looking far ahead and being ready with new methods, new products, to keep ahead of ever-changing demand.

But we were thinking as we read, of the lesson there is in it for the individual—for us as employees. Our savings and our time are our capital—our most precious assets. How carefully we should weigh the demands made on them—on our time no less than our savings—so that they may be always invested in worthwhile things. The temptation to spend them both freely, even recklessly, was never so strong. Alluring inducements are being offered at every turn. It takes real determination and good judgment to spend sparingly, wisely. And for us, no less than for the man of business, the object is that we should be ready for and equal to whatever changes the future may bring!—The Blue Bell.

FLAWS IN DEMOCRACY.

Noting the abandonment of proportional representation in certain countries, The Christian Science Monitor says that the popular concept of democracy has changed from its former enthusiastic and uncritical basis. Once it was believed that universal suffrage would introduce a new era of peace and good government among men.

"Experience has somewhat shattered these buoyant hopes. It has shown that what matters is not so much the method of election as the capacity of the people to think wisely and intelligently for themselves. The worship of popular opinion, the dogma of the demagogue that the people can do no wrong, has proved as fatal as the worship of the autocrat, the dogma of the courtier that the king can do no wrong. Nation after nation, in Europe and Asia alike, after building its hopes on popular government in its most theoretical perfection, has found that the mere system of democracy has been unable to give it either order or peace or adequate government, because the people have been unable to understand the issues at stake or to return representatives who were competent to rise above prejudice and faction. In such cases either autocracy has returned, as in Italy, Greece and Spain, or chaos has continued, as in China."

One might find an instance of this delusion and disillusion in the history of the first Reform Bill in Great Britain and what followed. Both fears and hopes were exaggerated. The Tories of that day filled the air with the most dismal predictions of the downfall of the throne and other British insetitutions. The ardent advocates of reform looked for a Utopia; and the people were excited to the verge of rebellion. Neither prophecy was fulfilled. The change rather strengthened than weakened British institutions. On the other hand, many abuses remained and the poverty and distress of the workers was portrayed vividly by Carlyle and by Dickens in "Hard Times." Yet the Reform Bill was not useless. The progress of reform from that time to the present has been much more rapid than in the eighteenth century or the early years of the nineteenth. Parliament by a more widely diffused representation has been brought face to face with the realities of life to an extent formerly unknown.

No doubt the people may be misled, as a king or an autocracy may be, and worship of the democracy is as irrational as worship of a monarch. But, on the whole, the democratic system has yielded far better results than any other. The thing that needs to be constantly emphasized is the necessity of educating the democracy. The granting of the franchise alone is not enough. Political parties ought to declare that they want not only the votes of the people, but their thought and judgment. The whole body of voters should be regarded as if present at a great convention, always consulting and exchanging ideas, and contributing to the sum of political thought.

However dissatisfied they may be with the working of democracy, British and American people are not likely to exchange them for the tyranny of Bolshevism or Fascism. The better way is to be patient and persevering, and to let dissatisfaction take the form of efforts at improvement, not of reaction or revolution.—London Advertiser.

EDITORIAL NOTES AND COMMENT.

The fact that the proposed new issue of $1,000 bills may be printed in light grey leaves us unmoved. We don't expect to see any of them anyway.

Mr. Baldwin's pipe will fit in with the proceedings at the Peace Bridge. A sort of pipe of peace, as it were.

There are many drivers yet without driving licenses, and among them are a lot who should never be given one.

Never get discouraged. Toronto's "new" Union Station is open at last.

Another sad thing about the rapid passing of summer is that it brings the Conservative convention that much nearer.

Here is a sign posted by the wayside near a town in the Western United States: "4,076 people died last year from gas; 29 inhaled it; 47 put a lighted match to it, and 4,000 stepped on it."

When a boastful angler says repturously, "I never saw such a fish," you may believe him implicitly.—Owen Sound Sun-Times.

Man whose wife used his razor to shingle her hair can always use her powder puff to brush his white shoes.—Toronto Telegram.

"I have no desire to be Premier," says Comrade Tim Buck, the Toronto Communist. In consequence of this statement, it is understood that Mr. King has decided to carry on.—Sault Ste. Marie Star.

Thousands of bees invaded a railway depot in Montreal, and their object was possibly to sting some porter into quick action.—Brantford Expositor.

Do women dress to please men or to please themselves? Well, either way, it doesn't take much to do it.—Kitchener Record.

A woman likes to have people say that she is young looking and is a member of an old family.—Chicago Daily News.

CATTLE, GRAIN AND PRODUCE

Peterboro—Toronto—Montreal

TORONTO LIVESTOCK.

TORONTO, Ont., August 6. — With total cattle receipts at the Union Stock Yards for the week at 3,763 head the prices for beef grades remained fairly steady. Choice cattle were rather scarce. The bulk of the receipts for Tuesday and Wednesday was composed of rough underfinished stock, the bulk of which was sold to the abattoirs at what might be considered low prices, if the dressing percentage of the beef was not considered.

Any choice butcher steers were quickly picked up at from $8.25 to $8.75, with an odd one at $9.00 to $9.25. Good steers brought from $7.50 to $8.00; choice butcher heifers from $8.00 to $8.50; good $7.50 to $7.75; medium cattle $7.00 to $7.25. Common steers and heifers mostly low grade quality sold from $16.00 to $16.50, with some of the poorest steers around $5.50 to $5.75.

Bay beeves were in good demand, the choicest selling up to $12.50, choice at $11.00 to $12.00; good, $9.00 to $10.00, and medium $8.00 to $8.50.

Fat cows were in good demand, the choice bringing $6.25 to $6.75, and common as low as $4.25 to $4.75. From $5.00 to $5.50 was paid for choice light butcher hulls.

There were 2,503 sheep and lambs received during the week. Choice lambs sold at $15.00 and $13.00 for for bucks; good lambs, 14c to 14½c. Choice yearling sheep brought 9c to 10c; good, 8c to 8½c.

With receipts of 1,472 calves the trading in these was good, the fancy selling at 12½c, choice 12c, and good 10c to 11c; grocers, 4c to 5c.

A total of 2,166 hogs was received and were sold at firm prices. On Tuesday they advanced 25c, selling on a basis of $11.40 for selects weighed off cars, $10.50 f.o.b.

Receipts.

Union Stock Yards—Receipts, 5,763 cattle, 1,472 calves, 2,16 6hogs, 2,503 sheep and lambs.

Export steers, choice ..	$ 8.00 to	$8.75
Butchers, choice	8.00	8.50
do. fair to good	7.00	8.00
do. common to medium	5.00	6.50
do. heifers	7.50	8.25
Baby beeves	11.00	11.50
Cows, fat, choice	5.75	6.25
do. medium	4.50	5.25
do. canners, cutters ..	2.50	3.50
Bulls ,butcher, choice ..	5.00	5.50
Bolognas	2.75	4.50
Feeders and shortkeep ..	7.00	7.50
Stockers, good	6.00	6.50
Calves, choice	11.50	12.50
Springers, choice	90.00	100.00
Milkers, choice	75.00	100.00
Buck lambs	12.00	13.00
Spring lambs	14.50	15.00
Sheep, light	5.50	6.00
Buck sheep	3.00	4.00
Hogs, f.o.b. thick smooth		9.75
Hogs, off cars, selects..		11.40
Hogs, selects, f.o.b.		10.50

MONTREAL GRAIN AND PRODUCE

MONTREAL, Aug. 6 (Canadian Press).—The trade in cash grain in the domestic market yesterday was inactive, there being little demand from either exporters or local buyers but the tone was steady.

The demand for Spring wheat grades of flour was fair and values were unchanged. Prince for old crop Winter wheat grades were well maintained under a quiet inquiry.

The undertone to the millfeed market was again strong and higher values are expected owing to the good demand and the small supplies available. The market for standard grades of rolled oats was firm with a small trade passing.

The egg market was decidedly more active yesterday than it has been of late under a good demand from local buyers. Prices for all grades were steady. The receipts wre 1,976 cases.

Butter Trade Strong

A feature of the butter trade yesterday was the much stronger feeling that developed and prices scored an advance of ¼c per pound. This was attributed to the stronger cable advices and the improvement in the local demand. The receipts were 5,036 packages.

Montreal Quotations

Oats, Canadian Westerns, No. 2, 73c.
Oats, Canadian Westerns No. 3, 70c.
Oats, extra, No. 1 feed, 69c.
Flour, Man. Spring wheat patents firsts, $8.70.
Flour, Man. Spring wheat patents seconds, $8.20.
Flour, Man. Spring wheat patents strong bakers, $8.00.
Flour, winter patents, choice, $6.60 to $6.70.
Rolled oats, bag 90 lbs., $4.10 to $4.25
Bran $32.25.
Shorts, $36.25.
Middlings, $43.25.
Hay, No. 2, per ton, car lots, $14.00.

Cheese, finest Westerns, 19¼ to 19½c.
Cheese, finest Easterns, 18½c.
Butter, No. 1, pasteurized, 34½ to 34¾c.
Butter, seconds, 32¾c.
Eggs, fresh extras, 41 to 43c.
Eggs, fresh firsts 38c.
Potatoes, per bag, car lots, $2.25.

CHICAGO GRAIN

CHICAGO, Aug. 6 (Canadian Press) — Predictions of a bumper wheat crop in Western Canada were current yesterday and did a good deal to offset six black rust reports. The wheat market closed easy, ⅞ to 1 and ¼c net lower, with corn showing 1⅛ to 1⅛c gain; oats at 1⅛ to 1⅛c advance and provisions varying from ⅓ decline to a rise of 15c.

Corn and oats scored sharp upturns in price. Corn was affected by the bullish tenor of crop reports from everywhere except the southwest. The chief complaint being that the crop is two to four weeks late. Oats soared on account of unfavorable threshing returns becoming widespread.

Provisions averaged higher as a result of strength both in hog values and in corn.

CHICAGO CATTLE.

CHICAGO, Aug. 6 (Canadian Press).—Cattle 1,500; best weighty steers $13; grassers and short fed stalesteers predominating at $10.50 down to $8; most grass cows $6 to $7.25; sausage bulls largely $7 downward; few $7.25; vealers $14 to $15.

Hogs 14,000; top $11; 160 to 200 pounds $10.60 to $10.90 2;20 to 250 pounds $9.75 to $10.65; 260 to 300 pounds $9 to $9.75; packing sows 7.75 to $8.10; best pigs $10.25 to $10.50; bulk $9.75 to $10.25.

Sheep 9,000; bulk 78 to 80 pounds; range lambs fully 25c higher at $14.25; bulk native lambs $13.50 to $14; better grade desirable weight native ewes $6.50 to $7 mostly.

STERLING EXCHANGE

MONTREAL, Aug. 6 (Canadian Press). — Sterling exchange rates were quoted here yesterday as follows:

Demand $4.86 1-16; cables $4.86 9-16.

A Thought For To-day

PUSHING THROUGH.

Rushing breathless and panting like fury to reach some success, getting all worn out and losing sight of the tranquil beauties of life, is not living—it is only existing.

If, after you have achieved or arrived, you are all worn out, it makes no difference to you whether you achieve or arrive.

Picking up a lot of little happiness on your way through life, even thought you never become an outstanding financial figure, beats arriving or achieving and then finding yourself all out of health.

Nine times out of a possible ten those who arrive or achieve end up with nothing but money and plenty of poor health. They have seen only the ugly things of life. They know an oak from a pine, an owl from a peacock, a blossoming orchard from a bunch of palms, but this is about all. They arrive or achieve, but they see little pleasure on the way.

20 MINUTES

That's all. Twenty minutes after taking a ZUTOO tablet your headache will be gone.

One of these little tablets—safe, reliable and harmless as soda—will stop any headache in 20 minutes.

Or, better still, taken when you feel the headache coming on, a ZUTOO tablet will ward it off—nip it in the bud.

No Headache

GOLD IN CANADA.

Gold Has Been Found in Eight Provinces of the Dominion.

Gold has been found in every province of Canada except Prince Edward Isalnd. The first recorded discovery was made in 1824 on the Gilbert River, 50 miles south of Quebec City. Placer mining operations commenced here in 1847, and intermittent operations have been carried on ever since. Placer discoveries were made in Ontario, in British Columbia, and in the Yukon Territory at much later dates. Lode mining for gold began at Tangier river, Nova Scotia, in 1858. Last year the total production of gold in Canada was 1,729,000 ounces, valued at $35,749,000. Approximately 85 per cent. of this production was obtained from mines in Northern Ontario, and 14 per cent from British Columbia.

Low Tourist Fares

Jasper National Park
Canadian Rockies
Vancouver - Alaska

FARES
From Peterboro and Return
Vancouver, Victoria, Seattle, Tacoma, Portland
$114.85
Jasper National Park
$93.10

See CANADA in Canada's Diamond Jubilee Year 1867-1927

See the scenic wonders of Canada's great west — the Alpine grandeur of her Rocky Mountains; the beauty and mystery of her Pacific Coast. Visit Jasper National Park where Jasper Park Lodge (rates $7.50 a day and up, American Plan, accommodation for 425 guests) makes a fitting background to a varied pleasure programme. Ride, motor, hike, climb, golf. Or take the Triangle Tour along the mystic Skeena to Prince Rupert, thence by boat through sheltered Scenic Seas to Vancouver. Cross to Vancouver Island, or sail northward to Alaska. You will be sure of a pleasant journey by this route.

J. B. DORAN,
324 George Street - Phone 259

Travel CANADIAN NATIONAL

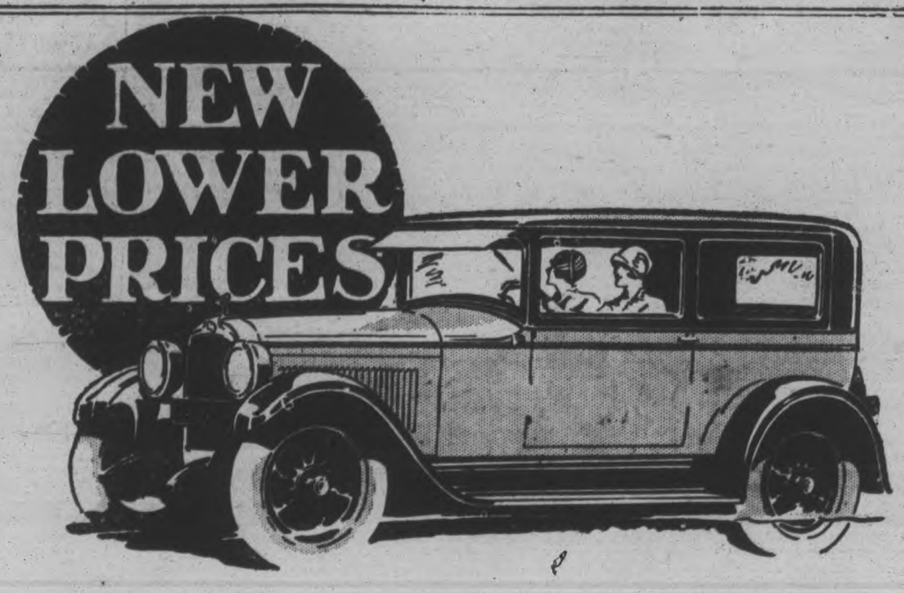

Even Greater Value at Lower Prices

BEAUTY—which reflects a superb achievement of Fisher Craftsmanship.

COMFORT—a luxury formerly restricted to the higher priced cars.

DISTINCTION—in appearance and performance.

POWER—speed, stamina, assured by the most powerful engine of any six at Pontiac price.

SMOOTHNESS—driving ease—effortless performance—proved on the General Motors Proving Grounds.

Only the New and Finer Pontiac Six has ALL of these, at prices so phenomenally low—

—now made LOWER than ever, as Pontiac shares with the public, the economies of volume purchasing and production.

See the even greater Value at Lower Prices, in the New and Finer Pontiac Six.

DEALERS FOR—PONTIAC, McLAUGHLIN and G.M.C. TRUCKS

A. BROWN & SON

Phone 126 383 Water Street Peterborough

The New and Finer

P-228A

PONTIAC SIX

PRODUCT OF GENERAL MOTORS OF CANADA, LIMITED

WOMEN'S PAGE

SOCIETY

Mr. and Mrs. R. H. Nesbitt, Lakefield, Ontario, announce the engagement of their youngest daughter, Isabel Jean, to Mr. Stuart George Hall of Peterborough, son of Mr. and Mrs. George Hall, Otonabee, the marriage to take place the latter part of August.

* * *

Mr. and Mrs. E. W. Curtis, River Road, announce the engagement of their daughter, Lila Gertrude, to Donald Yerkes Ackerman, son of the late Mr. and Mrs. D. E. Ackerman, of Picton, Ontario, the marriage to take place the middle of August.

* * *

Miss Esther Collins is visiting at the home of her parents, 506 Murray street.

* * *

Mrs. A. J. Collins, of Elora, is at the Y.W.C.A.

* * *

Mr. and Mrs. S. Fleming and son Sidney, of Toronto, were week-end guests of Mr. and Mrs. R. C. Braund, Braundport.

* * *

Mr. and Mrs. Christopher J. West and daughters Marilyn and Shirley, of Toronto, spent the week end with Mrs. West's parents, Mr. and Mrs. R. C. Braund, of Braundport.

* * *

Mr. and Mrs. Fred Derocher and family, of St. Catharines, are visiting relatives in the city.

* * *

Mrs. R. Donaldson and daughter, Lydia, of Hamilton, have been renewing old acquaintnaces in the city during the past two weeks.

* * *

Mr. and Mrs. Jones and children, Douglas and Vivian, of Sherbrooke, Quebec, motored from Montreal on Monday and are visiting Mrs. Jones' uncle, Mr. J. Trussler, Provincial Highway.

* * *

Thirty of the boys, with their leaders, of the First Peterborough Life-Saving Scout Troop, spent the past week under canvas.

* * *

Mrs. Walter Roger, formerly of Peterborough, is at the Y.W.C.A.

* * *

Miss Eleanor Grisdale has returned home after a vacation spent in Toronto, Buffalo and other places.

* * *

Mrs. Arleigh Webster and children of Indianapolis, Ohio, are the guests of friends and relatives in the city.

* * *

Mrs. Daisy Trussler of Laurier avenue, Sherbrooke, Quebec, is holidaying with her cousin, Miss Alma Trussler, Charlotte street west.

* * *

Mrs. (Dr.) Free, of Campbellford, will sing to-morrow at St. Andrew's church in the morning and at Trinity church in the evening.

* * *

Mr. and Mrs. Macgregor Smith and daughter, of St. Catharines Mr. and Mrs. Stanley Rathbone and daughter of Toronto, are the guests of Mr. and Mrs. F. A. Rathbone, 167 Antrim street.

* * *

Assistant Scout Leader R. Blair has returned home after attending the First Peterborough Life-Saving Scout camp, having been in charge of the camp for the latter part of the week.

* * *

Miss Marie O'Dette, of Windsor, Ontario, is visiting her father, Mr. J. D. O'Dette, 39 Crescent street.

Evening Examiner Fashions

A Charming Frock for the Junior Miss

Exceedingly attractive is the frock shown here having shirring across the top of the skirt and bodice. The back is in one piece, and there is a round collar, front yoke, long sleeves gathered to wrist-bands, or short sleeves with shaped cuffs. NO. 1577 is in sizes 8, 10, 12 and 14 years. Size 10 requires 2½ yards 39-inch, or 2 yards 54-inch material, and ⅛ yard 39-inch contrasting for collar and cuffs of View B. Price 20 cents the pattern.

Our new Fashion Book contains many styles showing how to dress boys and girls. Simplicity is the rule for well-dressed children. Clothes of character and individuality for the junior folks are hard to buy, but easy to make with our patterns. A small amount of money spent on good materials, cut on simple lines, will give children the privilege of wearing adorable things. Price of the book 10 cents the copy.

Pattern Purchase Coupon

Address Fashion Department, Evening Examiner

No. ..... Street .....

Name .....

Pattern Number .... Size ...

Town .....

Province .....

Amount Enclosed .....

Price 20 cents each—coin preferred

Miss Nellie Lemmon, 578 Harvey street, is spending her vacation with her aunt, Mrs. S. Lemmon, widow of the late Cecil G. Lemmon, 619 Clay avenue, Rochester, New York.

* * *

In connection with the World's Confederation of Teachers, which is being held in Toronto, and at which representatives of over forty countries are in attendance, a gigantic pageant, entitled "The Heart of the World," is being staged in the Coliseum on Tuesday under the direction of Mr. Augustus Bridle. Sixty well-known soloists are depicting world-famous characters and a chorus of twelve hundred singers supports them. Mrs. Dorothy Allan Park is taking the role of Sarah Bernhardt." This group of soloists had the honour of being chosen to sing at the opening of the new Union Station by the Prince of Wales.

* * *

Mr. and Mrs. Thomas B. Henry announce the engagement of their daughter Hazel Anne to Alvin Wm. Heckman, younger son of Mr. and Mrs. Harry Heckman, of Copley, Penn., the marriage to take place quietly about the middle of August.

* * *

Mr. B. J. Lemmon, District Deputy for Peterborough District, Sons of England, will be in Ottawa from the 8th to the 12th of August as official delegate of Lodge Lansdowne, No. 25, to the Supreme Lodge Convention of the S.O.E.

* * *

Mr. and Mrs. G. C. Carruthers, Aylmer Street, have returned from a motor trip through the Eastern part of the province, including a four days' visit to the Poultry Congress at Ottawa

* * *

Mr. J. J. Perdue, Manager of the Gotfredson Truck Corporation of Walkerville, arrived in the city today on business and while here will be the guest of his brother, Mr. Charles Perdue of Ennismore.

* * *

Miss Winnifred Batten, Wolsley Street, has returned from Toronto where she attended the summer school course at Toronto Normal School.

* * *

Mrs. Searle and daughter, Jean, of Toronto are spending two weeks' with friends in Peterborough.

* * *

Mrs. J. Elmer Hett and son of Rochester are guests of their aunt and uncle, Miss Mary and Mr. John Hanrahan, Simcoe Street.

A Sure Relief for Women's Disorders—10 Days Treatment Free

Orange Lily is a certain relief for all disorders of women. It is applied locally and is absorbed into the suffering tissue. The dead waste matter in the congested region is expelled, giving immediate mental and physical relief; the blood vessels and nerves are toned and strengthened; and the circulation is rendered to normal. As this treatment is based on strictly scientific principles, and acts on the actual location of the disease, it cannot help but do good in all forms of female troubles, including delayed and painful menstruation, leucorhoea, falling of the womb, etc. Price $2.00 per box, which is sufficient for one month's treatment. A Free Trial Treatment, enough for ten days, worth 75c, will be sent Free to any suffering woman who will send me her address. Enclose 3 stamps and address, MRS. LYDIA W. LADD, Dept. 17, Windsor, Ont. Sold by leading druggists everywhere.

ORANGE LILY

"The Finest Stock in the District!"

THIS farmer realizes that better live stock means a bigger bank account, and raises his stock from pure-bred sires only.

His milk cheque is larger—his cattle fetch better prices—his farm is pointed out to visitors—he is a power in the community.

Ask for our Milk Weight Book for keeping track of your daily shipments.

The Royal Bank of Canada

Peterborough Branch - V. Eastwood, Manager

SAINT and SINNER

By ANNE AUSTIN

(Continued from yesterday.)

Faith woke the next morning with the blessed feeling of "God's in His heaven; all's right with the world." And Bob was especially lover-like. He rose early, prepared a rose-scented bath for her, and carried her to it, swung high in his arms. And while she bathed he went into the little scrap of back yard and picked a bunch of flamboyant nasturtiums which she later found in a tumbler of water before her breakfast plate.

And he marched her to the door with him, his arm close about her shoulders, when he was ready to leave for the office. A curt, employer-like command sent Cherry, rather sulkily, to the car parked in the driveway.

"Here's a check for a hundred, sweet," Bob told Faith in a low voice, as he tucked a folded bit of paper into her hand. "Buy yourself that dress I was telling you about for the Pruitt party. And you'd better get yourself a dress-up hat to go with it. If that's not enough, don't skimp. I'll give you more at lunch to-day."

"I'm lunching with you?" Faith's voice trembled with happiness.

"Of course you are! You just try to stand me up!" Bob gibed, stooping to kiss her—a hard, long kiss, not the quick, husbandly peck that his good-bye sometimes was.

"Ain't he the sweetest thing?" Mrs. Lundy applauded.

Faith, smiling and flushing in her happiness, agreed that he was.

She had not realized, until she was actually in the shopping district, how closely she had stayed at home, how "out of things" she had let herself be since her marriage. It was a sheer delight to sit like a young queen—or like a beloved wife with a generous husband—while attentive salesgirls brought lovely, misty dresses for her approval. And it was Bob's choice that she bought after all—a dream of a chiffon frock—a vivid blending of orange and crimson that brought out the warmest tints in her creamy skin and coppery glints in her brown hair. In the nasturtium dress she looked very tall and very slender, like a proud princess.

She was fortunate in finding a picture hat that matched the deeper nasturtium shade to perfection. She had never owned so becoming a hat or so perfect a dress, and her almost ecstatic happiness over her purchases shone in her eyes, made even her skin luminous, when she arrived at Bob's offices at one o'clock. She had expected Bob to retain his lover-like mood all morning. But it was a different Bob who greeted her hastily, then asked her to wait until he was free. Cherry came tripping out of his private office, a little frown of businesslike concentration between her silken, copper-colored eyebrows, her note book in her hand.

"Oh, hello, Faith!" she greeted her sister abstractedly. "Oh, Bob," she turned to call back into the private office. "Ask Mr. Apperson whether he wants this estimate figured on both bungalows or just the one with the tile roof. We're awfully busy to-day," she added briskly to Faith. "I hope you won't mind waiting a few minutes."

Faith said nothing. The busy clicking of Cherry's typewriter keys was like a devil's tattoo upon her heart.

(To be continued.)

HOROSCOPE

The Stars Incline, but do not Compel.

(Copyright, 1927, McClure Syndicate.)

SUNDAY, AUGUST 7, 1927

Early risers probably will not benefit today, for according to astrology adverse influences are strong in the morning.

The planetary rule is favorable to serious thought and to mental receptiveness and should benefit the churches.

Widespread interest in religion and philosophy is foretold and a spiritual awakening is prophesied.

From now to the end of the year reactionary influences will be strong, the seers prophesy, and in the United States life is to be less hazardous in many ways than it has been in recent years.

The planetary forces probably will encourage introspection and a desire to organize personal affairs in a systematic manner.

This is an auspicious direction of the stars for men of positive nature, for they will be inspired to plan wisely for the future.

Governors and all who are entrusted with public business should benefit.

The aspects today appear to foreshadow for certain states successful campaign for the reduction of crime and the stimulation of high ideals.

This configuration is believed to cause civic consciousness and a desire to work for the general good. It is most favorable for appeals in behalf of charities or philanthropies.

Missionary work is to centre in big cities where the inhabitants of the under world will be helped wisely.

The stars appear to augur success for conservative policies in political as well as business matters.

Appreciation of public service will be shown by voters, the seers prophesy, and re-election will be attained by high officials.

Persons whose birthdate it is have the augury of gain through inheritance and success in high ambitions.

Children born on this day may be impulsive and difficult to guide, but they probably will be rarely lucky all through life.

MONDAY, AUGUST 8, 1927

Astrologers read this as rather an unimportant day in planetary direction, but the influences are good.

While this rule prevails there is likely to be an excess of energy and a degree of optimism that promises success.

The stars prosage for men and women who are prominent a continuance of good luck, which keeps them in high places.

This is held to be a favorable day for giving presents or for doing favors that are meant to be reciprocated.

Response to initiative meant to interest capital or brains should be hearty, while this rule prevails.

Parents are believed to be easily persuaded toward large generosities for the benefit of their children under this planetary rule. This should be an auspicious day for suggesting a European tour or a new automobile.

Education continues subject to conditions making for big increase of students in colleges and universities.

Special training for new professions as well as old ones will be required as never before, the seers announce.

Speculation in food stuffs and other staples will cause wild flurries in the markets, astrologers insist, and they repeat the warning to be careful regarding money risks.

Wheat and other grains are to be subject to influences that cause uncertainty and fluctuations in price, if the stars are wisely read.

The high cost of living is to climb instead of dropping, the seers warn, but they foretell much extravagance in the cities.

Persons whose birthdate it is have the augury of a very prosperous year in which new homes or changed surroundings are indicated.

Children born on this day probably will be keen, alert and determined, but inclined to controversies. They should be fortunate all through their careers.

Women of Switzerland are planning to hold a national exposition for women's work in Berne next year.

WORLD WIDE BROADCAST

Prince, Premier and Others To Be Heard in Many Countries.

SHORT WAVE CIRCUITS.

NEW YORK, Aug. 6.—Radio listeners in the British Isles and in far-off Dominions of the British Empire may hear the speeches of the Prince of Wales, Prime Minister Stanley Baldwin and others at the celebration to be held on the International Peace Bridge Sunday afternoon if the short-wave broadcasters, 2XAF and 2XAG, of the General Electric Company at Schenetcady, N.Y., prove effective.

Martin T. Rice, manager of broadcasting, announced yesterday that the ceremonies, beginning at 3 p.m., would be transmitted on 32.77 and 22 metre waves, in addition to the broadcasts by WGY on the 395-metre wave operating simultaneously with WGZ and a chain. Recent tests with these short-wave transmitters have demonstrated that the Antipodes and European points can be reached continuously by one or the other.

"Radio station owners in Australia and South Africa," said Mr. Rice, "as well as the British Broadcasting Company, have been notified that the program will be carried on short-wave stations in Sydney, Melbourne and Perth, Australia; Auckland, New Zealand, and Johannesburg, South Africa.

Household Hints

You need not have berry-stained hands. Even if you do put up all kinds of berry preserves your hands can be quickly and pleasantly cleaned if you use SNAP. In addition to removing any kind of stains from the hands, SNAP actually leaves the skin smooth and soft. Because it contains pure, soothing glycerine and the finest soap, SNAP is good for the hands. SNAP is sold by all druggists, grocers and hardware stores.

A FREE BOOKLET TELLING HOW SNAP HELPS IN HOUSEWORK WILL BE SENT YOU ON REQUEST

SNAP CO., LIMITED
91 Reading Street, Montreal 161

DRESS

By MARY MARSHALL

Turquoise blue jacket sweater striped with beige and a beige hat striped with turquoise are worn with a beige crepe de chine pleated skirt.

By all means buy a sweater, two sweaters—four or five of them if you can afford them. But buy them with care, considering each as a definite part of some particular summer costume or ensemble. Any sort of sweater, just chosen at random to wear with this frock or that when you feel a trifle chilly in your light summer clothes. That sort of thing won't do at all.

The up-to-date sweater is a definite part of a sweater costume. Don't forget that—and sweater costumes are now worn by the best-dressed women at summer resorts here and abroad.

For example—a short finely pleated skirt of white crepe de chine with an inch wide band of red at the edge of the hem—white stockings with white oxfords trimmed with narrow pipings of red kid—a white silk kerchief with a stripe of red around the edge, tied in a knot at the left shoulder—and a light-weight white pull-on sweater with narrow red cuffs and a large monogram in red above the waistline at the front.

Or flesh-colored pleated silk skirt, with flesh-colored stockings and shoes, worn with a turquoise-colored sweater and a nude-colored felt hat with a band of turquoise.

A green and beige horizontally striped sweater, beige stockings and beige and green shoes—with a green hat.

The sweater costume entirely in gray has been sponsored by one of the best-dressed women in France. A hand-knitted sweater shows diagonal bands in three tones of gray—the skirt matches the lightest of these tones, stockings are also of this lightest shade with shoes in the darkest of the three grays. A small ripple brimmed hat in two tones of gray—and there you are.

If you want me to help in planning your sweater costume, write to me and tell me the color of your eyes and hair and the tone of your complexion, and I'll be glad to tell you just how to "assemble" the sweater costume that will be most becoming.

An old evening frock may be made to look like new with a butterfly wing on one side and a new crush girdle. You can make them both from a yard and a half of material. It's easy enough if you know how to cut out the pieces. I'll gladly send you the diagram with directions for rejuvenating the old frock if you will send a stamped, addressed envelope.

MARY MARSHALL.

BUNIONS Unnecessary

Prove it in 15 Days!

Can you believe your eyes? The same wonderful demonstration on your feet, free if it fails. No wonder foot specialists have turned their attention from surgery to *Pedodyne ointment*, the miracle of chemistry that gently but surely dissolves the growth.

Bunion pain stops from first day with Pedodyne—almost instantly. Actual reduction takes a little time. Two weeks or more. Isn't it wonderful that you can absolutely do away with the malformation and be wearing smaller shoes by the time you need new shoes again?

Trial FREE

The full treatment, guaranteed to bring complete relief, may be yours to try—if you'll only clip this special coupon and mail it at once.

KAY LABORATORIES
Dept. D482
69 Front St., W., Toronto, Ont.

Please arrange for me to try your *Pedodyne* process to dissolve bunion formation and remove pressure and tenderness of affected joints.

Name .....

Address .....

This is NOT an order for selling K.A.Y.

HINTS ON ETIQUETTE.

1. If a woman is seated when introduced to another woman need she rise for the introduction?

2. If a woman is seated when introduced to a man need she rise?

3. Should a woman offer her hand when introduced?

The Answers.

1. No.
2. No.
3. It is a friendly gesture.

Renew Your Subscription

CREAMED EGGS.

Creamed eggs on toast are made more appetizing by sprinkling a few bits of parsley over the tops, or adding a dash of cheese to the white sauce.

KEENE UNITED CHURCH.

For the month of August Rev. Wallace Christie, M.A., B.D., of Toronto, will occupy the pulpit of Keene United Church. Rev. John Archibald and he will exchange pulpits and manses for the month. The United Church at Keene is meeting with good success under Mr. Archibald's ministry, and a splendid spirit prevails. At the June Communion 241 partook of the Sacrament. During the year of union, 26 children were baptized by the minister. The Y.P. Club, the Mission Band, and other organizations are in a thriving condition. The W.M.S. is one of the strongest societies in rural Ontario, and the choir one of the finest. Large congregations gather every Sunday, and as early as 9.30 a.m. there is a S.S. of 150 pupils.

Rev. Mr. Christie is a keen fisherman, and American visitors will have to be early on Rice Lake if they want fish for dinner, for his reverence, like the present occupant of the pulpit, hails from that little "out of the world corner," Scotland.

Nurse Tells How To Relieve Eczema

Lady had face disfigured with Eczema. Skin now clear.

Mrs. Wm. Campbell, a graduate nurse of Morden, Man., reports a very interesting experience she had recently with a distressing case of eczema. The patient was a lady who had suffered keenly both mentally and physically because of the way her face was disfigured and by the itching, burning sensations of the skin. She had become discouraged because doctors considered her case incurable.

Mrs. Campbell had known of similar cases and by patient persistent treatment was able to obtain complete relief and restore the natural beauty of the skin.

Mrs. Campbell writes:—"A patient under my care was so severely afflicted with eczema on her face that the doctors considered it incurable and could do nothing for it. I decided to try Dr. Chase's Ointment and never found anything like it for the first application stopped the itching. By continuing the use of the Ointment, the eczema was entirely removed and the complexion greatly improved. No one would ever know that my patient had previously been so disfigured by this annoying and torturing ailment."

Dr. Chase's Ointment is the recognized standard treatment for eczema. It should never be confused with ordinary salves for it is a medicinal ointment of proven merit and effectiveness. 60 cents a box, all dealers, or The Dr. A. W. Chase Medicine Co., Limited, Toronto.

TOLMIE REMANDED.

Faces Manslaughter Charge as Result of Death of Miss Jean Coddington.

VICTORIA, B.C., Aug. 6.—(Canadian Press.)—William Fraser Tolmie, charged with manslaughter as a result of the death of Miss Jean Coddington, who was a passenger in his automobile when it was wrecked on the morning of July 25, was remanded at the request of his counsel until Wednesday next when he appeared in the city police court today. Bail bonds of $10,000 were renewed.

see Europe In AUGUST Lowest Rates Now!

Off-season rates—lowest of the year—effective July 15th. NOW, the weather is ideal, ship accommodations unsurpassed. European hotels less crowded. Travel in greatest comfort and enjoy the sights and romance of the lands of History.

Tours of any duration arranged.

Saturday Sailings

184 Call, 'phone or write: 55 King St. E., Toronto, or Local Steamship Agents

Largest Steamers from Montreal

WHITE STAR LINE CANADIAN SERVICE

ONTARIO

Help to Weed Out

The Incompetent Motor Drivers

BY SECURING YOUR MOTOR VEHICLE OPERATOR'S LICENSE NOW

NO matter how cautious you are in the handling of your car, the safety of yourself and your passengers is dependent largely on the other drivers on the road.

To prevent incompetent persons endangering your family and yourself, each driver in Ontario, not already licensed as a chauffeur, must possess a Motor Vehicle Operator's License.

Secure your application form today. You can get it from any garage or issuer of motor car licenses in the Province. The fee for a License is $1.

Traffic Patrol Officers may call for the production of Operator's Licenses both on city streets and country highways. If you cannot produce your License you will be subject to a penalty under The Highways Traffic Act.

New Drivers, and those suffering from physical disability, have the opportunity to pass an examination by Inspectors of the Department. These Inspectors are located at convenient points throughout the Province. Your garage will tell you of the one nearest to you. The examination fee is $1.

Ontario Operator's Licenses are recognized in every Province and every State. Wherever Operator's Licenses are required, an Ontario Operator's License is necessary for everyone in charge of an Ontario car. Do not attempt to leave the Province without your Motor Vehicle Operator's License.

A satisfactory measure of support by the great majority of motorists has been accorded the Department in its past efforts to maintain the safety of the highways. The higher speed limit and an abnormal increase in traffic now render this additional measure necessary. The Department therefore sincerely hopes you will indicate your support of safe highway travel by securing your Operator's License without delay.

Ontario Department of Highways

The Hon. GEORGE S. HENRY, *Minister*

AUGUST SALE OF HOUSEFURNISHINGS

DURING August the great houses all over the country feature House Furnishings at sale prices. Plans are made many months ahead of time. Manufacturers co-operate with retail merchants. The whole furniture trade concentrates in making this THE MONTH OF OPPORTUNITY in Home Furnishings.

In order that our customers may have their share of the extraordinary bargains thus available this month, Canadian Department Stores Limited have secured quantities of many useful and low-priced lines that afford a more substantial saving than is ever possible in the other months of the year. These include Chesterfield Suites, Dining-room Suites, Bedroom Suites, with many other items reduced from our present stock.

WATCH OUR ADS! THIS IS THE MONTH OF ALL MONTHS TO SAVE ON HOUSE FURNISHINGS

Cedar Chest

Genuine Tennessee Red Cedar Chest, guaranteed mothproof, with strong lock. Well made with a splendid finish. Size 41 inches long.

Special $13.50

Cedar Chest

Solid Walnut Two-Tone Red Cedar Chest, "Queen Anne" design, red cedar lining. A real bargain for someone on Monday.

Special $26.00

Special Chesterfield Suite $198.00

Special "Snyder" Sani-Bilt Chesterfield Suite with a dark brown mohair, reversible cushions, Marshall springs throughout. 3 pieces, comprising Chesterfield, Wing Chair and Ladies' Chair. This Suite is regular $225.00.

BUY ON OUR MUTUAL PLAN
12 MONTHS TO PAY—NO INTEREST
AUGUST FURNITURE SALE

$198.00

Odd Dressers to Match Steel Beds

NO. 1—Walnut finished, with two large drawers and two small drawers; also with extra large plate glass mirror. Size of case, 42 x 20 inches.

Special $32.00

NO. 2 — Walnut Finished Dresser with three large drawers and solid British plate mirror. Colonial style. Size of case, 20 x 38 inches.

Special $27.00

NO. 3—Another Walnut Finished Dresser in a two-tone effect. Has 4 large drawers and plate glass mirror. Size 20 x 38 inches.

Special $26.00

Two Only Dressing Tables Special $10.90

Special clearing of two only Dressing Tables. Surface oak, with one large drawer, British bevelled plate glass mirror. Size of top, 32 x 20 inches.

AUGUST FURNITURE SALE

Announcing the Significance of Searchlight Specials

Sometimes unusual opportunities occur in the bigger buying fields. Manufacturers need floor space in a hurry; the last of a discontinued line must be cleared irrespective of price; tariffs change and producers find themselves stocked with merchandise that they cannot duplicate—these opportunities offer bargains that occur but seldom, and when they do, can only be secured in quantities too great for most individual stores to handle.

Canadian Department Stores, Limited, the consolidated buying power of twenty-two of Canada's largest stores, can obtain them at their best prices, and offer them for your personal selection in your home town.

That you may know them at once when they occur, we have instituted the name "SEARCHLIGHT SPECIAL" to be applied to them, and to them only. "SEARCHLIGHT SPECIALS" are not just special values, they are extraordinary values, brought about by unusual buying circumstances, and secured through the tremendous power of chain store buying.

"SEARCHLIGHT SPECIAL"

SEARCHLIGHT SPECIAL

Wicker Baskets

SEARCHLIGHT SPECIAL

200 Wicker Paper Baskets, made by the blind soldiers. Standard size and well made, in many beautiful plain colors.

MONDAY ONLY

59c Each

Australian Walnut Dining-Room Suite

Solid Walnut Suite with the Duco finish, Queen Anne design, 9 pieces. Comprises:

ONE TABLE, size 55 x 44 inches, extending 6 feet. Has two centre legs.

BUFFET, measuring 56 inches long, with one large linen drawer, two large cupboards and one lined drawer for cutlery; also one small drawer.

CHINA CABINET, measuring 38 inches long, with one large drawer and three shelves for dishes, etc.

DINERS, one large Arm Chair and 5 ordinary size Chairs. All have solid leather slip seats.

AUGUST FURNITURE SALE

Special $168.00 Complete

Library Table

Walnut Finish Library Table with end shelf, neatly made and well finished. Has large drawer and holds books at each end. Size 38 x 24 inches.

AUGUST FURNITURE SALE

Special $15.00

Small Windsor Chairs

Beautifully made, in walnut finish, for living-room or hall; also suitable as a telephone or desk chair.

AUGUST FURNITURE SALE

Special $6.00 Ea.

Layer Felt Mattress

Genuine Pure Felt Mattress with roll edge, neatly tuffed and covered with a good quality fancy art ticking. Delivered in solid dustproof case. Full range of sizes. Usually sold at $9.00.

AUGUST FURNITURE SALE

Special $6.95

Brass Beds

Just 3 only of these Full Double-Bed Size Brass Beds. All have 2-inch posts and large fillers, ribbon finish. These are slightly damaged and worth up to $45.00. Remember, there are only three.

AUGUST FURNITURE SALE

Special $15.00

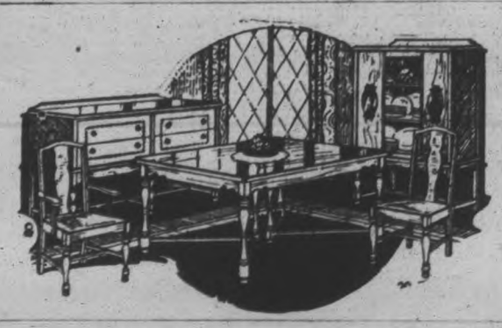

9-Piece Fumed Oak Dining-Room Suite

This Suite is very handsome and well worth seeing

BUFFET has large plate glass mirror, one large linen drawer, one lined drawer, one small drawer, two cupboards. Size of Buffet, 18 x 48 inches.

CABINET, large size, with glass fronts and three shelves for china.

TABLE, square style, with round corners and will extend to 6 feet.

DINERS, one large Arm Chair and five small Chairs. All have slip leather seats.

Very Special Offer $93.00

Three-Piece Living-Room Suite Special $159.00 Complete

Here you will find a beautiful Suite with solid walnut show-wood front, reversible cushions, Marshall springs throughout, beautifully upholstered with taupe whip cord, fully guaranteed construction. This Suite can be taken apart and re-assembled very easily, making it very handy in moving in and out of small doors and stairways.

AUGUST FURNITURE SALE

Very Special Value at $159.00

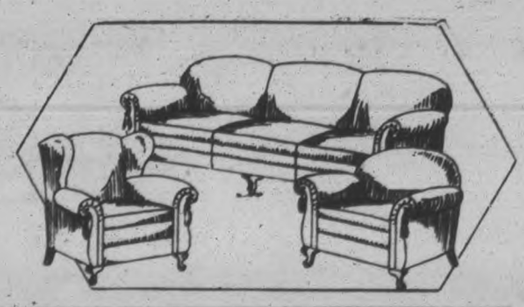

Special $3.25 Each

Solid Hardwood Golden Finish Rocker with high back and strong flat arm rests. A real bargain for the first day selling.

AUGUST FURNITURE SALE

Special Rocker

Solid Oak Dining-Room Tables

Three only of these Solid Oak Dining-Room Tables, quarter-cut fumed finish. Round Tables, size 45-inch, and will extend to 6 feet. Have extra heavy pedestals. A wonderful bargain.

AUGUST FURNITURE SALE

Special $15.90

Wicker Fernery

Dark fumed oak finish, with galvanized lining, and the standard size of 10 x 30 inches. Just a limited number only.

AUGUST FURNITURE SALE

Special $4.95 Ea.

Wicker Jardinere Stand

This Wicker Stand has a beautifully fumed finish, galvanized lining, stands 33 inches high, and will hold 12-inch flower pot.

AUGUST FURNITURE SALE

Special $5.00 Ea.

Chesterfield Table

A Two-Tone Solid Walnut Chesterfield Table with the Duco finish. A very nice piece of extra furniture for the home. Size 18 x 42 inches.

AUGUST FURNITURE SALE

Special $22.00

Book Shelf

Two-Tone Walnut Finish Book Case with three shelves that will hold quite a considerable number of books. Well made with heavy feet.

AUGUST FURNITURE SALE

Special $11.00

"Gibbard" Solid Walnut Dinner Wagon

A wonderful buy for two customers only. Carved leafs and with removable tray; also has two lower shelves and large lined drawer for cutlery. Wheels have rubber tires.

AUGUST FURNITURE SALE

Special $40.00

Bed, Spring and Mattress Outfit for $19.95

THE BED is one of Simmons' new designs, made of Graceline moulded seamless tubing, with a two-tone forest wood centre panel, reversible side rails and easy rolling casters.

THE SPRING is of rustproof twisted link fabric, fastened to a strong steel angle frame with highly tempered helical springs.

THE MATTRESS is of fine felt filling, built up in layers, firmly and evenly tufted, with French roll edge, and covering of art ticking.

STANDARD SIZES. COMPLETE OUTFIT, SALE PRICE **$19.95**

7-Piece Solid Oak Dining-Room Suite

Old English finish, well made. Suitable for small apartment.

TABLE—One large size Table with lower shelf.

CHAIRS—One large Arm Chair and one Arm Rocker, one small Chair and one small Rocker. All have spring seats and upholstered in leatherette.

ONE PAIR OF BOOK ENDS.
ONE JARDINIERE STAND.

AUGUST FURNITURE SALE

Complete Suite $37.50

"Macy" Sectional Bookcase

Another splendid piece of furniture that has three sections and drawer at the bottom. Beautiful walnut finish.

AUGUST FURNITURE SALE

Special $29.00

Wicker Rocker Chair

Extra large size Wicker Rocker Chair with high back and rolled arms. Splendid walnut color.

AUGUST FURNITURE SALE

Special $6.00

Solid Walnut Dinner Wagon

Another splendid value in a Dinner Wagon with drop handle and two shelves. Lined drawer of a large size. Size of leaves when raised, 27 x 38 inches. This piece is a "No-Mar" finish. Has 4 rubber-tired wheels.

AUGUST FURNITURE SALE

Special $35.00

Drop Side Couch Special $14.95

Here you will find a handy piece of furniture. A Drop Side Couch with Sagless Spring. It can be easily turned into a double bed. Well covered with a good quality heavy cretonne.

AUGUST FURNITURE SALE

4-Piece Living-Room Wicker Suite

This is a very fine Suite, comprising one Arm Chair and one Arm Rocker, one Centre Table with lower shelf and one large Settee. Upholstered with a splendid quality tapestry. Removable box spring seats. Chairs are upholstered on backs.

AUGUST FURNITURE SALE

Special $55.00 Complete

Special Couch

Suitable for living-room or dining-room. Solid oak trimmed. Covered with a very good quality tapestry. Has spring head rest. Large size.

AUGUST FURNITURE SALE

Special $16.00

3-Piece Wicker Suite

Consists of one Large Arm Rocker and one Large Arm Chair; also one Wicker Table. Chairs are upholstered of a good grade of French tapestry and have spring seats, with large flat arms. The Table is square with two book shelves. Size of Table top, 24 x 36 inches.

AUGUST FURNITURE SALE

$40.00

COMPLETE SUITE

Winners of Recent Mis-spelled Word Contest

1st Prize—Mrs. Percy Steuner, 63 Hunter street east.

2nd Prize—Miss Dorothy Darling, 60 Hunter street.

3rd Prize—Mrs. G. A. Benor, 277 Stewart street.

Five Prizes—Mrs. Pickering, 502 George street; Mrs. Allison, 593 Bethune street; Miss Thelma Lucas, 695 Stewart street; Mrs. Hagan, 105 Lock street; Phyllis Borland, Indian River.

Call for Prizes at the Canadian Department Stores, Ltd., Second Floor

Take Advantage of Our Mutual Service Plan

Terms — 10 Per Cent. Down Balance in 12 monthly payments. Any purchase $25.00 or over. No interest. No obligtion.

FREE DELIVERY TO ANY-WHERE IN ONTARIO, EXPRESS OR FREIGHT

REVERSE YOUR PHONE CALL CHARGES

PHONES 138-139-203

CANADIAN DEPARTMENT STORES LIMITED

SUCCESSORS TO THE CRESSMAN CO., LTD. — STORE NO. 15

STORE HOURS:
9 A.M. TO 5.30 P.M.
SAT., 9 A.M. TO 9.30 P.M.

BUY ON THE MUTUAL SERVICE PLAN
APPLIES TO ALL FURNITURE AND HOUSE FURNISHING

Canadian Department-Stores Limited

SEMI- *Present* ANNUAL

FREE SERVICE

50 Inches Wide Drapery Silk,

Brocaded and Stripe Drapery Silk in all the popular colors and multi-colors. Guaranteed sun-fast, and usually sold at $2.50 and $2.35 yard. Colors are rose, blue, gold, brown and mulberry.

SPECIAL WITH FREE SERVICE
$1.95 Yard

50-Inch Drapery Damask

Heavy-weight Drapery Damask in striped design. Combination color effect on a brocaded ground, interwoven with rayon silk yarns. This is the best value we have shown in Drapery Silks for living-rooms and libraries.

SPECIAL WITH FREE SERVICE
$2.75 Yard

A Word About FREE SERVICE

WHAT "FREE SERVICE" MEANS TO YOU

WE MEASURE, MAKE AND HANG CURTAINS (EXCEPT FRILLED CURTAINS)	FREE
WE MEASURE, MAKE AND HANG ALL DRAPERIES AND CURTAINS	FREE
WE MEASURE, FIT AND HANG ALL WINDOW SHADES	FREE
WE MEASURE, SEW AND LAY ALL CARPETS AND RUGS	FREE
WE MEASURE AND LAY ALL LINOLEUMS AND OILCLOTHS	FREE
WE MAKE UP ALL SHEETS, PILLOW CASES AND TOWELS	FREE
WE HEM ALL TABLECLOTHS AND NAPKINS	FREE

ALL WORK DONE BY EXPERTS—PLACE YOUR ORDER EARLY
Expert Advice on How to Hang Your Drapes the Smartest Way

English Hand Blocked Chintz

The most elaborate designs we have ever shown in these beautiful Hand-Blocked Chintz. Designs you cannot get in other fabrics. Suitable for sun-rooms or any room in the house.

SPECIAL WITH FREE SERVICE
$1.19 Yard

Hand Blocked Linen

English Hand-Blocked Linen shown in designs that are exclusive. Ideal for slip covers, etc. Wonderful quality, 31 inches wide.

SPECIAL WITH FREE SERVICE
$1.75 Yard

36-Inch Curtain Filet Net

Fine quality Filet Net with lace edge. All new small designs. A Net that will wash and wear well. White and ecru only.

SPECIAL WITH FREE SERVICE
49c Yard

36-Inch Silk Marquisette

A beautiful quality of Silk Marquisette in ecru shade. A very fine range of neat but different designs. Suitable for any room.

SPECIAL WITH FREE SERVICE
69c Yard

50-Inch Brussels Net

Extra fine quality, ecru shade, with beautiful mercerized finish. Suitable for any room in the home. Will wash and launder well.

SPECIAL WITH FREE SERVICE
$1.00 Yard

36-Inch Scotch Grenadine

Here is a very fine quality curtain fabric in dot and small patterns. Ideal for living-room, dining-room and bedrooms. Ivory shade.

SPECIAL WITH FREE SERVICE
79c Yard

42-Inch Scotch Madras

A splendid quality that will give every satisfaction in wear and wash. Arab shade only. Taped edge with hemstitched effect.

SPECIAL WITH FREE SERVICE
75c Yard

50-Inch Silk Madras

A beautiful quality Rayon Silk Madras in designs that are entirely different. Splendid for your living-room. Usually sold at $1.75.

SPECIAL WITH FREE SERVICE
$1.59 Yard

45-Inch Silk Net

A beautiful Silk Net in two good designs. Very popular for living-room. Will launder perfectly. Ecru shade only. Usually sold at $1.75 yard.

WITH FREE SERVICE
Special $1.39 Yard

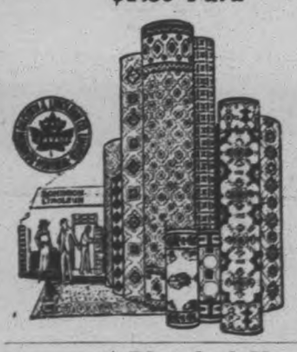

Floor Oilcloth

Best quality Dominion Floor Oilcloth. All first grades—no seconds. In all the season's most newest patterns. 1, 2 and 2½ yards wide.

SPECIAL WITH FREE SERVICE
49c Sq. Yard

Linoleum

Standard grade of Dominion Linoleum. Only in the first qualities. Splendid selection of new patterns. 2, 3 and 4 yards wide.

SPECIAL WITH FREE SERVICE
95c Sq. Yard

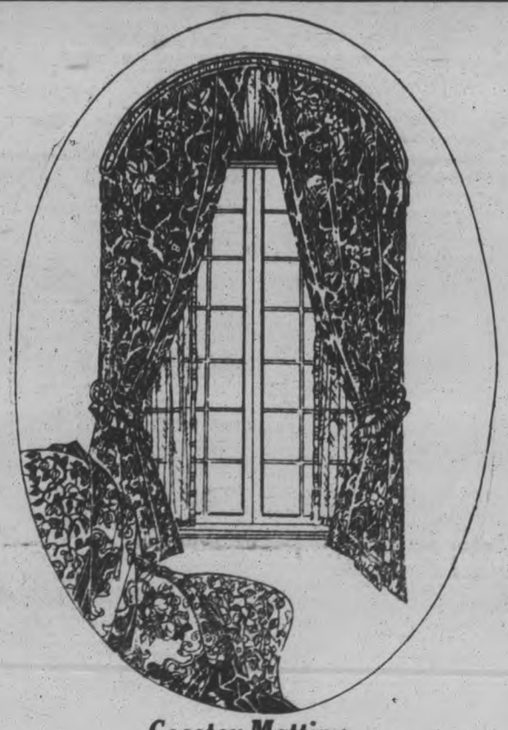

Cocotex Matting

Best quality of Cocotex Verandah Matting. A splendid opportunity to put this good Matting on your verandah and save money.

SPECIAL WITH FREE SERVICE
36-Inch, $1.00 — 45-Inch, $1.25

Rugs—Rugs

During this Free Service Event we are offering our entire stock of Rugs, including high-grade Wiltons, Sarouks and Axminsters. Now is the time to save money on all these beautiful Rugs.

20 Per Cent. Off Entire Stock
WITH FREE SERVICE

45-Inch Imported Madras

Plain Bordered Edge Scotch Madras Muslin in ecru shade only. Five real good designs that are suitable for any room.

SPECIAL WITH FREE SERVICE
45c Yard

42-Inch Scotch Madras

Extra fine make of Scotch Madras with tape edge, that comes in the popular Arab shade only, bird or floral design.

SPECIAL WITH FREE SERVICE
$1.00 Yard

40-Inch Filet Net

Extra good quality Imported Filet Net with lace edges on both sides. This comes in ivory only. Lovely new patterns for any room.

WITH FREE SERVICE
Special 60c Yard

Tuscan Nets, 38 Inch

White and ivory, in new designs that are entirely different, and also something new in curtain material. Do not fail to see these new Nets.

WITH FREE SERVICE
Special 35c Yard

50-Inch Drapery Chintz

Beautiful quality and beautiful designs that are suitable for curtains, slip covers and cushions. Mostly floral patterns. Regular price, $1.00.

SPECIAL WITH FREE SERVICE
69c Yard

50-Inch Two-Tone Madras

See these new Two-Tone Arab Madras Muslins in a choice of three beautiful designs. Guaranteed to keep its appearance for many years after washing.

SPECIAL WITH FREE SERVIC
$1.25 Yard

Curtain Nets

We have grouped together all our better grades of Nets, including all Filets, Nottingham, Bungalow, Lever and Lock-stitch weaves. White, ivory and ecru shades. Values, $1.25 and $1.35 yard.

WITH FREE SERVICE
Special $1.00 Yard

Inlaid Linoleums

Best quality Dominion Inlaid Linoleum in all the newest patterns. In this quality the pattern goes direct through to the heavy burlap.

SPECIAL WITH FREE SERVICE
2 YARDS WIDE
$1.50 Sq. Yard

Linoleum

Extra heavy quality of best makes of Dominion Painted Back Linoleum. A wonderful wearing Lino that will give every satisfaction. 2 and 4 yards wide.

SPECIAL WITH FREE SERVICE
$1.10 Sq. Yard

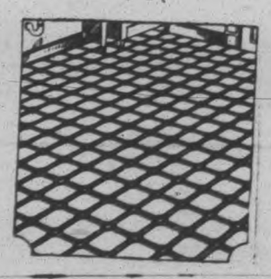

Bleached Sheetings

Best quality Sheetings at the lowest possible prices. Buy now.

SPECIAL WITH FREE SERVICE

54-INCH. YARD	59c
63-INCH. YARD	65c AND 75c
72-INCH. YARD	59c, 75c AND 85c
81-INCH. YARD	85c AND 95c

ALL WITH FREE SERVICE

Tea and Glass Towellings Pure Linen Only

Plain Tea Towelling and Check Glass Towelling in blue or red, 18/23 inches wide.

Special 25c, 29c, 35c, 39c and 45c Yard
WITH FREE SERVICE

Mercerized Table Damask

Several qualities of Bleached Table Damask in all widths and new designs. Splendid for every-day use.

SPECIAL WITH FREE SERVICE
54-inch, 45c 56-inch, 69c 64-inch, 85c 66-inch, $1.00

Double Damask Napkins

Just a limited quantity of these beautiful Irish Linen Napkins.

SIZE 20 x 20 INCHES
SPECIAL WITH FREE SERVICE
$5.95 Per Dozen

Buy Your Sheetings, Pillow Cottons and Towellings Now and Save Money

Accept the Opportunity of Free Service

Unbleached Sheetings

Sheetings that will wear well and bleach very easily. Good value.

WITH FREE SERVICE
72-Inch, 39c and 49c Yard
81-Inch, 49c and 55c Yard

Special Bleached Sheeting

A very special Bleached Sheeting in two widths only. Buy and save.

SPECIAL WITH FREE SERVICE
72-Inch, 45c a Yard
81-Inch, 49c a Yard

"Old Bleach" Fancy Huckaback Towelling

Wonderful values in this popular make of Irish Linen Towelling.

18-INCH	20-INCH	22-INCH
95c	$1.15	$1.25

SPECIAL WITH FREE SERVICE

Pure Linen Towellings

Splendid range of good quality Linen Towellings that are worth making up, at very special prices. Buy now and save money, time and labor. All-Linen Roller Towellings, 16 and 17 inches wide.

SPECIAL WITH FREE SERVICE
19c, 25c, 35c, 39c and 45c

Irish Linen Table Napkins

Special quality of Irish Linen Table Napkins, purchased at a low price. Full 22 inches square. Some are already hemmed, others hemmed free.

SPECIAL WITH FREE SERVICE
$3.95 Per Dozen

"WABASSO" CIRCULAR PILLOW COTTONS

Only the best qualities of Pillow Cotton at very special prices.

SPECIAL WITH FREE SERVICE
40 INCHES WIDE
35c, 45c, 49c and 55c a Yard
42 INCHES WIDE
39c, 47c, 55c and 59c a Yard
44 INCHES WIDE
45c, 49c, 57c and 65c a Yard

Pure Linen Table Cloths

Pure Irish Linen Table Cloths, guaranteed double damask, in several new designs. Some of these are worth double the price.

SPECIAL WITH FREE SERVICE
Size 71 x 71 Inches, $5.95 Each
Size 71 x 89 Inches, $7.50 Each

Irish Linen Roller Towelling

600 yards of this splendid heavy quality Roller Towelling. A 35c value. All-white with blue striped border. Very absorbent. Without lint.

SPECIAL WITH FREE SERVICE
17 Inches Wide, 25c Yard

A PHONE CALL WILL BRING AN EXPERT DECORATOR TO YOUR HOME.
Out-of-town customers phone us at our expense. All orders are expressed prepaid same day as ordered.

CANADIAN DEPARTMENT-STORES LIMITED
SUCCESSORS TO THE CRESSMAN CO., LTD. — STORE NO. 15.

ALL MAIL ORDERS ATTENDED TO PROMPTLY.
Out-of-town customers are invited to take the opportunity of re-furnishing with free service and same courteous attention. Just phone, we will do the rest.

BELMONTS WIN POST SEASON SERIES

BELMONTS WIN LEAGUE TITLE AND ENTER ONTARIO PLAY-OFFS

Defeat Lockworks in the Deciding Game of Post-Season Series.

FINAL SCORE 14-8.

Winners Hit Better With Men on—Many Errors Made.

By defeating the Lock Works 14 runs to 8 last night, the Belmonts carried off the post season honors in the Softball League and the right to enter the Eastern Ontario finals. They as yet have one game to play; but they have two wins over the Lock Works, who are running second.

The game last night was played in James Stevenson Park, and a large crowd of fans turned out to see these two teams struggle for the Peterboro honors. Better games have been witnessed previously this year, as the nervousness of both teams caused many errors in the field.

Waddell, the Lock Works southpaw, was pulled from the box in the fifth, but Joe Dunkerley, who replaced him, found it hard to find the plate, and passed three men for two runs in the sixth inning.

The Belmonts started the fireworks in the second inning of what at first appeared to be a tame game of softball. Delahaye, the first man up, was given a free ticket. Jobbit lifted one to Crary, who made a splendid catch of it. Frick singled. McLean made a two-bagger, scoring both Delahaye and Frick. Green grounded out. Haskill was passed. Hall hit for two bases, scoring McLean and Haskill. Ash singled, but was caught stealing second.

The Belmonts hit in the pinches and they gave their pitcher, Carl McLean, better support. The Lock Works were able to get some men on in most of the innings, but their pinch hitters were lacking.

McLean in five times to bat got a double and three singles, and was passed once. Home runs by Hall and Frick with runners on each time helped to add to the Belmonts' big end of the score. Hall and Crary each got a three-bagger and Hall, Jones and McLean hit two-baggers. Hall in six times to bat got a home run, a triple, a double, and a single.

The Lockworks put up a fight in the fourth and threatened to defeat the Belmonts, when they staged a four run rally, tieing the score after two men were out. In this innings hits by Dobson, Crary, Nichols, Weese and Mongomery resulted in the runs.

The Belmonts came back with four in the fifth on the Lockworks' wild throwing. They scored twice in the sixth, once in the seventh, and three times in the eighth.

The run in the seventh was cheap. Ash singled and then walked the rest of the way when the Lockworks watched the ball lie in play behind the pitcher.

The Lockworks scored once in the sixth and seventh and twice in the eighth. The line-ups:

Belmonts—Green, cf; Haskill, c; Hall, 3b; Ash, rf; Holyman, ss; Delahaye lf; Jobbit, 2b; Frick, 1b; McLean, p.

Lockworks.—Waddell, p; Dunkerley, p; Weese, ss; Jones, cf; Montgomery, lf; Galbraith, rf; Ranger 3b; Westbrook, 3b; Dobson, c; Crary, 2b; Nichols, lf; Smith, 1b.

	R.	H.
Lockworks	00040112—	8 9
Belmonts	04004213—	14 15

Umpires—Johnson and LeBarr.

BASEBALL STANDING.

INTERNATIONAL LEAGUE.

	Won.	Lost.	P.C.
Buffalo	73	41	.640
Syracuse	70	44	.614
Baltimore	63	49	.563
Newark	61	53	.535
Toronto	59	55	.518
Rochester	53	61	.465
Jersey City	50	64	.439
Reading	25	87	.223

NATIONAL LEAGUE.

	Won.	Lost.	P.C.
Chicago	62	39	.614
Pittsburgh	60	41	.594
St. Louis	57	45	.559
New York	56	49	.533
Cincinnati	47	56	.456
Brooklyn	46	57	.447
Boston	38	58	.396
Philadelphia	39	60	.394

AMERICAN LEAGUE.

	Won.	Lost.	P.C.
New York	75	30	.714
Washington	62	40	.608
Detroit	55	46	.545
Philadelphia	54	49	.524
Chicago	51	55	.481
Cleveland	43	61	.413
St. Louis	40	62	.392
Boston	33	70	.320

DELORO WINS EASILY.

Beats Belleville 11-4 at Home in Quinte League Game.

MARMORA, August 6. — Deloro had little trouble in defeating Belleville in the Quinte City on Wednesday by 11 runs to 4.

The teams were:

Deloro — S. Wood, p; J. Quinn, c; J. Hughes, 1b; A. Quinn, 2b; W. Regan, 3b; J. Jack, ss; A. Brown, lf; J. Bond, cf; H. Boudreau, rf; A. Berry, cf ninth, sub.

Belleville — L. Harper and C. Gerow, p; S. Hagerman, c; H. Mills, 1b; H. Gibson, W. Flagler, 2b; V. Weir, 3b; W. Flagler, L. Harper, ss; A. Scott, lf; W. Ross, cf; W. Mills, rf.

Score by innings:

Deloro	2	0	0	2	7	0	0	0	0	11
Belleville	1	0	1	1	0	0	0	0	2	4

Umpires — Gerow, bases, Colling, plate.

TRAVEL TO AND FROM THE WEST BY LAKE AND RAIL

Palatial steamships flying Canadian Pacific house flag provide triweekly service between Twin Cities and Bay terminals. Contrary to what one might expect it is no more expensive to travel by steamship to Fort William than by rail. It is cheaper in fact, as ten dollars covers the whole of ones meals as well as the berth on either the Keewatin, Assiniboia or the Manitoba which are the finest ocean steamships on the Great Lakes.

By leaving Toronto shortly after noon on a Saturday or Wednesday it is possible in less than three hours to connect with a Steamer at Port McNicholl and enjoy two days and nights afloat. A similar connection may be made at Owen Soupd on Mondays. Sault Ste. Marie is the only port of call en route, but it is a voyage replete with interest and charm, a restful and refreshing break in the westward journey and the service is irreproachable. Ask any Canadian Pacific Agent. 14-21-28-6-16

Returns Purse Money For the King's Plate

MONTREAL, Aug. 6 (Canadian Press).—The Montreal Jockey Club was enriched to the extent of $1,000 yesterday afternoon when Norman Macfarlane, owner of the horse Saguenay, returned to the club the purse money of the King's Plate. Saguenay was the only racer entered and had a walkover, but Mr. Macfarlane waived the prize money, expressing himself as satisfied with having it recorded that his horse had "won" the King's Plate. Attached to the purse was an additional prize of 50 guineas, the gift of His Majesty the King.

The walkover created a precedent in provincial racing, no simillar situation ever having been recorded.

The Bus Driver

Dependable service—that's what counts when you are responsible for carrying passengers. And we make sure of dependable service day in and day out by installing Champions.

Champion is the better spark plug because of its double-ribbed silimanite core—its two-piece construction and its special analysis electrodes.

Champion X—for Fords 80¢

Champion—Cars other than Fords 90¢

CHAMPION Spark Plugs

WINDSOR, ONT.

A CANADIAN-MADE PRODUCT

Sold Wholesale and Retail By

J. J. DUFFUS, Ltd.

Peterborough.

Get Your Champion Spark Plugs at

GILLESPIE GARAGE,

378 Aylmer. Phone 850

Champion Spark Plugs For sale by

J. W. WATSON,

Tire Service

465 George. Phone 908

FOR Diarrhœa

THERE'S NOTHING TO EQUAL

This valuable preparation has been on the market for the past eighty years, and holds a reputation second to none for the relief of all bowel complaints.

Price, 50c. a bottle at all druggists or dealers; put up only by The T. Milburn Co., Limited, Toronto, Ont.

LIFE HISTORY OF WALTER JOHNSON

(BY BILLY EVANS.)

The greatest thrill of Walter Johnson's remarkable career, he himself tells me, was centred in the last four innings of the final game of the 1924 World Series.

After having waited 18 years to get a chance to work in the baseball classic, the opportunity finally arrived when Washington won the American League pennant in 1924. The fans, like Johnson, had been pulling for the chance to see the smoke ball king pit his stuff against the cream of the National League.

After being beaten in his first two starts, losing the first game after 12 innings of play, in which he struck out an even dozen, it seemed as if the opportunity to strut his stuff had come too late.

Prior to the seventh and final contest of the series, with the games standing at three all, I had a long chat with oJhnson in the dressing-room at the Washington club. He was mighty disconsolate. Those two defeats had created more sorrow in his heart than all his other reverses in 18 years of glorious victory. He seemed to think that in the one big test he had failed loyal fandom.

"A lot of things may happen before this ball game is over," was my parting remark as I left Johnson alone in the big dressing-room, methodically packing his belongings for the return to his home in the west.

"Maybe. At least I hope so," was the rejoinder.

I could see by the expression on his face and the way he spoke, that he held out little hope for a chance to wipe out the two reverss.

Things did happn in that ball game. Going into the eighth inning with Washington trailing 3-1, Manager Stanley Harris began rushing in his reserves, in the hope of at least evening the count.

With one out, Nemo Liebold, batting for Tommy Taylor, a minor leaguer who was filling in at third, smashed a line drive to left for two bases. Ruel, who had not made a hit in the series, broke in with number one, which put men on first and third and still only one out. Tate, batting for Pitcher Marberry, walked, filling the bases.

As Tate went to bat in place of Marberry, the Washington crowd got to its feet almost as one person, at the sight of Walter Johnson rushing out to the bull pen to warm up. It was apparent that Manager Harris intended to put the game up to Johnson if his club was able to tie or go out in front.

The hopes of Washington faded as McNeely flied out to left and the runners held their bases. It was up to Manager Harris, the next hitter. With two strikes on him, he singled to left, the ball bounding over Lindstrom's head, Liebold and Ruel scoring, evening the count.

From this spot on, Walter Johnson dominated the game, until Washington put over the winning run in the 12th. In four innings he struck out five men, most of them coming with men on bases.

Those four innings provided Walter Johnson with the greatest thrill of his long and brilliant career. In four innings, after waiting 18 years, he did what the fans expected him to do—shine brightly in a World Series.

The greatest disappointment of his career?? Walter prefers not to discuss that unpleasant happening. However, it came in the following World Series, that of 1925, between Pittsburgh and Washington. Fate stacked the cards against him this time.

Johnson opened against the Pirates and pitched a wonderful game. He allowed only five hits, struck out 10 men and finished in front by the score of 4-1. He followed this up by a 4-0 shut-out in the fourth game of the series, allowing six hits and fanning six of the opposition.

Since the series went seven games, the issue was put up to Johnson as to whether Washington was to repeat as a world's champion. When his teammates gave him a four-run lead in the very first inning, the series looked all over but the shouting from a Washington standpoint. In the previous 18 innings Pittsburgh had made only one run off his delivery, and that was a homer.

It wasn't in the books for Washington to win, however. Johnson was wretchedly supported and the strain of the two other games had robbed him of much of his stuff. Fate had given him just the opposite break of the previous series.

Monday: The final Johnson story by Evans.

ORIOLES WIN FROM SKEETERS

Take 5-3 Victory After Double Defeat on Thursday.

BEARS WIN 6-2.

NEW YORK, August 6. — Canadian Press. — After Thursday's double defeat the Orioles to-day turned on the Skeeters and won at Jersey City by 5 to 3. Chambers who had the pitching assignment for Baltimore got along well until the sixth inning when Jersey City got to him for two runs. Cantrell relieved him to finish the game. Urbansky was responsible for all the Baltimore runs.

Bill Moore held Reading to four hits yesterday and Newark took the final game of the Reading series 6 to 2. George Quellich saved Reading from a shut out by hitting a home run with Floyd Trexler on first in the ninth inning.

TRACK AND FIELD MEET AT TORONTO

Athletes From All Parts of Dominion Will Be in Toronto August 20.

TORONTO, Aug. 6.—(Canadian Press).—The 38th Canadian Track and Field Championships will be held in this city at the University of Toronto Stadium on Saturday, August 20.

It is expected that this will be the best athletic meet held in Canada this year, and the best athletes in the Dominion will be seen in competition. The Canadian Olympic Committee is assisting in defraying the expenses of athletes from outside Ontario who reach the standard set by the Olympic Committee, and this action in itself assures a record entry list.

The following events are on the programme: 100 yards dash, 220 yards dash, 440 yards run, 880 yards run, one mile run, pole vault, running high jump, running broad jump, throwing 16-lb. hammer, putting 16-lb. shot, throwing discus, 120 yards hurdles (10 flights 3 feet 6 inches high), javelin throw, one mile walk, five miles run, one mile relay (4 men, each running 440 yards).

Advertise in The Examiner

Canadian Sculler Wins Singles Event

DETROIT, Mich., Aug. 6 (Canadian Press). — Joe Wright, Jr., of the Argonaut Rowing Club of Toronto, won the National Association singles event of the National Amateur Rowing Association regatta at the Wyandotte course yesterday. His time was 7.01 3-5 minutes. John J. McNicholas of the Penn Athletic Club, was second.

Kenneth Myers, of the Bachelors' Barge Club, Philadelphia, led the field to the mile post, but collapsed and was removed from his scull and taken to a Detroit Hospital.

The Senior 145-pound four-oared shell event was taken by the Penn. Athletic Club, with the Argonaut Club of Toronto second. The time was 6.29 3-5.

For Endurance

Whether you "pull" in a crew or merely row about the lake, a sack or two of Planters makes a refreshing, delicious interval of leisure. Have some on hand.

Planters SALTED PEANUTS "THE NICKEL LUNCH"

87

CUBS INCREASE LEAGUE LEAD

Make Clean Sweep of the Boston Series By 5-2 Victory.

6TH STRAIGHT WIN.

NEW YORK, Aug. 6 (Canadian Press).—Chicago increased its lead over the Pirates yesterday by making a clean sweep of the three game series with Boston, taking the final game yesterday 5 to 2. It was the sixth victory in a row for the Cubs.

Kent Greenfield, whose pitching aided materially in beating the Pirates in two games in their last series, was unable to check the Cubs yesterday when they launched their attack in the fourth inning. He was replaced by McQuillan. Percy Jones, in addition to holding the visitors to eight scattered hits, led the Cubs' attack with the bat, making four hits in four times at the plate.

Win Final Game

The bat of Cy Williams yesterday spelled defeat for the Pirates at Pittsburgh and Philadelphia won the final game of the series 9 to 7. The veteran Williams, who is leading the National League in home run blows, added another to his total and also got a single, double and triple and a base on balls for a perfect day at bat. He drove in five of the Phillies' runs and scored three himself.

The curves of Adolphe Luque proved too much for the Giants at Cincinnati and the Reds further spiked New York's pennant assault with a 3 to 0 shutout. The Cuban limited the Giants to five scattered singles. The Reds gathered only seven hits off Virgil Barnes and Don Songer, but three singles and a sacrifice in the fourth counted two runs. Songer was the victim of the final tally in the eighth.

Sensational relief pitching by Jess Petty proved too much for the world champions, and the Cardinals bowed before the Robins in the St. Louis series wind-up 5 to 2. Petty worked the last four and one-third innings yielding only one hit, and was officially credited with the victory.

CANADIAN BOATS WIN HIGH HONORS

Take Five of Seven Races in the Second Day's Programme.

KINGSTON, Ont., August 6. — Canadian boats won back some of the supremacy that went to the Americans on Thursday, when in the second day's racing yesterday they won five of the seven races, only the Sec. "B" and the Veterans' class going to the American boats.

A surprise of the day was the defeat of Kathea II., winner of the Freeman cup, which was beaten by Diana, H. F. Richardson's Kingston boat. The Kathea was forced to take fourth place. In the "P" class Strenger of Toronto won handily over Alloade of Rochester, while Cara Mia was right behind.

The results of the races were:

Class 1, Sec. "A"—Strathcona, R.C.Y.C., Toronto; Yolande, R.C.Y.C., Toronto; Acoma, R.Y.C., Rochester.

Class 1, Sec. "B"—Alice, C.Y.C., Watertown; Blue Moon, K.Y.C., Kingston; Anitra, R.C.Y.C., Toronto.

P. Boats—Stranger, R.C.Y.C., Toronto; Alloade, R.Y.C., Rochester; Cara Mia, R.C.Y.C., Toronto; Patricia R.C.Y.C., Toronto; Nutmeg, R.C.Y.C., Toronto; Olympian, R.Y.C., Rochester; Italia, R.C.Y.C., Toronto; Bernice, R.C.Y.C., Toronto.

R. Boats: Diana, K.Y.C., Kingston, Scorpion B.C.C., Buffalo; Sofara, R.Y.C., Rochester; Kathea, C.Y.C., Watertown; Vitesse, R.Y.C., Rochester; Eleanor R.C.Y.C., Toronto; Lillian R.C.Y.C. Toronto; Rogue, R.Y.C., Rochester; Nomiji, R.Y.C. Rochester; Chiryia, K.Y.C., Kingston; Mybar, R.Y.C., Rochester; Mouette, R.Y.C., Rochester; Vivia, R.U.Y.C., Toronto; Huskie, C.Y.C., Watertown.

Yawls—Thorelle, R.C.Y.C., Toronto; Sylvia C.Y.C., Watertown; Ontario, C.Y.C., Watertown; Ripple, C.Y.C., Watertown.

Veterans—Grayling, B.C.C., Buffalo; Brenda, R.C.Y.C., Toronto; Scud, C.Y.C., Oswego; Bubbles, R.C.Y.C., Toronto.

C Boats—Canuck, Colleen, Caprice, Cherie, all of Toronto.

BASEBALL SCORES

INTERNATIONAL LEAGUE

Baltimore	030002000—	5	11 0
Jersey City	100002000—	3	8 1

Chamber and Lake; Bramme and Daly.

Newark	0100100022—	6	10 0
Reading	0000000 3—	3	4 3

Moore and Manion; Carls, Woodgie and Davis.

Only two games scheduled.

AMERICAN LEAGUE

Detroit	300000000—	2	9 1
New York	30100001x—	5	8 0

Holloway, Smith and Woodall; Hoyt and Collins.

Cleveland-Philadelphia: Postponed, rain.

Chicago	000000100—	1	7 2
Boston	00300100x—	4	8 2

Connally and McCurdy; Harris and Hoffman.

St. Louis	226301000—	8	13 4
Washington	020,10,0023x—17	17	3

Wingard, Crowder, Stewart, Jones and Schang; Hadley, Burke, Marberry, Braxton and Ruel.

NATIONAL LEAGUE

New York	000000000—	0	5 2
Cincinnati	00020001x—	3	7 1

Barnes, Songer, Devormer and Taylor; Luque and Sukeforth.

Brooklyn	200200100—	5	15 3
St. Louis	000200000—	2	6 0
Pittsburgh	001100401—	7	9 0

Ferguson, Ulrich and Jonnard; Aldridge, Yde and Smith, Gooch.

SIGNS NEW SHORTSTOP

Seeking fielding strength at shortstop, the St. Louis Cards have taken on Heine Schuble from Syracuse.

Inside Sportin Dope

By A Wise Cracker

Mister Sporting Editor:

I ain't hardly got the heart to write you after the 2 big disappointments I got last week-end. I stayed me in town over the holiday, figgering to see a good ball game Sat. and a real race meet Mon., and I didn't see nothing. Them Columbias which was to have played the Petes here arrived just in time for supper, and, of course, the customers and the home talent had long before that hit for the evening meal themselves. Mister Bob Abbott better send the next Toronto team billed for here a bit of good brake lining so they can't have no excuse for balling up a game.

As for Mon., it looks like the Turf Club oughta go in for promoting swimming races. Twice already when they have billed a programme they has been rained out, and Mon. the showers arrived just as Mister Art Blade got his voice in tune to call the first lotta hay-burners out to the track. Take it from me, Mac, they was a rare lotta good horses all prepped up to go, and I for 1 wouldn't been surprised if the track record hadda been shot full of holes. But along come the rain, and the whole works went blooie!

Anyway, Mister Sporting Editor, it looks like we oughta get some senior league baseball yet before Mister Rollie Denne's fall fair is here. Sat. the Lakeshore League magnates is arranging for the playoffs, so it won't be long now. It looks like Oshawa Motors will be the Petes' opposition, and they ain't nothing to stop Mister Swanston's lads knocking the Benson Hedges outa their sweat shirts.

Well, Mac, I ain't worrying about baseball for the next 2 weeks, because I am billed to do the annual holiday in the general vicinity of Crowe's Landing. If I ain't two busy dropping the fish a line, I may drop you 1 next week just to make the customers feel sore reading about the big ones I catch. Not that I'm too all-fired sure I'm going to get any. They tell me the muskies ain't at home even when you do a house to house canvas. Well, I'm here to state that if they want to do business with me they'll have to be on their toes. I don't figger spending all day looking for them when I can get all the fish I want in tins, salmon snacks and soused mackerel, or what have you? I'm going to give the Stoney Lake fish a sporting chance, and if they don't want to take it they needn't blame me. I'm taking along a can-opener anyway.

Now Mac, take good care of yourself. You betta order your meat as usual, but if I do catch me a mess I'll ship you a fish like dad used to catch. You know me, Mac.

Sportfully yours,

A. WISE CRACKER.

RUTH LESSENS GEHRIG'S LEAD

Makes 35th Homer in Yank's 5-2 Victory Over Tigers.

WINS EVEN BREAK.

NEW YORK, Aug. 6 (Canadian Press).—Babe Ruth's 35th home run of the season, placing him within two of the string already compiled by his team mate, Lou Gehrig, featured the Yankee's 5 to 2 win over Detroit yesterday. The victory gave the Hugmen an even break in the four game series.

After a rocky start when the Tigers clubbed him for two runs in the first inning Waite Hoyt settled down and held Detroit runless thereafter. The Yanks battered Ken Holloway, usually a Nemesis, from the box in the third. Smith finished for Detroit.

At Boston two triples by Ira Flagstead played important parts in the Red Sox four to one victory over the Chicago White Sox. The game marked the fourth straight win chalked up by Carrigan's charges, gave them a clean sweep in the White Sox series and pushed their string of home stay victories to nine out of the last twelve starts. Flagstead's triple in the third started a three-run rally and his second three-base hit in the sixth accounted for the final Hub tally.

Hammer St. Louis

Washington hammered four St. Louis pitchers for a total of seventeen hits and won a slugging match from the Browns, 17 to 8 at the Capital. In the fourth the Senators scored ten runs and Goslin, after starting off the inning with a single, hit a homer over the right field wall, scoring two ahead of him. It was his ninth circuit clout of the season.

Philadelphia and Cleveland were not scheduled.

SANTAL MIDY

CATARRH of BLADDER

Pain Easily Relieved by Santal Midy

Refuse any Imitation. Look for the word "MIDY" Sold by All Druggists

PROOF

of the Whippet's Speed and Durability

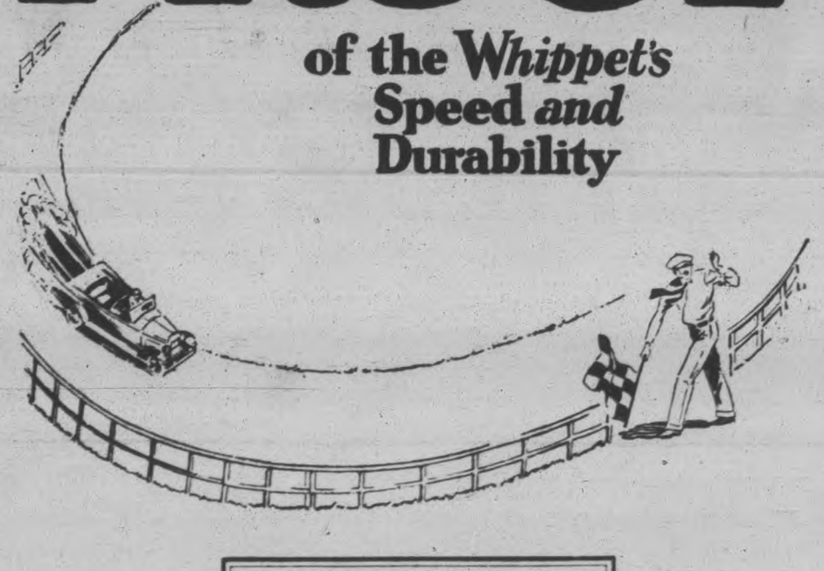

A DRAMATIC TEST

In a dramatic speed and durability test recently held at Rockingham Speedway, a stock model Whippet ran 500 miles in 10 hours, 23 minutes, 14 seconds, bucking a 50 mile gale. The Whippet's performance was declared by observers to equal that of many racing cars.

111,300 Whippet Buyers in its First Year—a Record for New Car Popularity

The Whippet is the only low-priced car with 4-wheel brakes.

All the speed you will ever want (55 miles an hour).

Acceleration from 5 to 30 miles in 13 seconds.

More leg-room than any other light car.

The smartest appearance of any light car.

The greatest economy of any car on the market.

A Year Old—and a Year Ahead

Ask your nearest Willys-Overland Dealer about the NEW LOW PRICES on Whippet Fours—$795 to $960. Whippet Sixes—$975 to $1,185. F.O.B. Factory. Sales Tax Extra. No Excise Tax.

OVERLAND Whippet

J. J. DUFFUS Limited

Peterboro

Harry Tinney, Cavanville, Ont.

CAPITOL

TWICE TO-NIGHT, 7 & 9

CLARA BOW

—in—

"ROUGH HOUSE ROSIE"

— MON., TUES., WED. —

RAMON NOVARRO

and

ALICE TERRY

—in—

"LOVERS"

Based on the stage success: "The World and His Wife."

A Metro-Goldwyn-Mayer Picture.

Local Improvement Notice.

TAKE NOTICE THAT:

1—The Council of the Corporation of the City of Peterborough intends to construct as a Local Improvement, a pavement on Charlotte Street, from the east side of Monaghan Road to the west side of Monaghan Road and intends to specially assess the cost of said work upon the land abutting directly on the work. The special assessment is to be paid in ten annual instalments. The estimated lifetime of the work is ten years.

2.—The estimated cost of the work is $1,189.00, the whole amount being payable by the Corporation.

3.—A petition to the said Council will not avail to prevent its construction, but a petition against the work or the manner in which it has been undertaken, may be made pursuant to Section 9 of the Local Improvement Act, to the Ontario Railway and Municipal Board by a majority of the owners representing at least one-half of the value of the lots which are especially assessed therefor.

S. R. ARMSTRONG.
Clerk.

Peterborough,
August 6, 1927.

1d, 31, 2217

[illegible] IN GAME AT WARKWORTH

Injury To Player Mars Northumberland League Contest.

MUCH ARGUMENT.

Home Team Has Hard Luck in Losing to Campbellford 14-7.

CAMPBELLFORD, Aug. 6.—A large number went to Warkworth yesterday for the Warkworth-Campbellford Northumberland league game, which ended in a 14-7 score in favor of Campbellford.

It was a fast game of ball from start to finish. There was lots of good ball and also lots of rag-chewing. Rev. Charles Daniels, the pep dispenser, was on deck and did noble work in keeping the old ship from becoming a wreck on the rocks of discord.

About ten unofficial plate umpires took up comfortable positions on the grass near first base. From this vantage ground they had it all over the official plate umpire when it came to calling strikes and balls. Whenever a chewing contest started, everybody flocked around to try for first prize.

There were many good plays in yesterday's game as well as very many errors. Warkworth's first run was made on an error at second. In the second inning the game switched from baseball to a mixture of farce and pantomime. Zufeldt threw the ball to first. It was missed by the first baseman. A man came in from third, then Dawson claimed that the ball was not in play as the pitcher was not in his box when he threw the ball.

Towel Spiked.

In the first of fourth, Holmes, in trying to make third, badly spiked Towel, who was carried off the field with his groin badly lacerated. Thompson replaced Archer in centre field, Archer replacing Towel. In the 7th inning Duncan replaced Thompson. Going to centre field Duncan caught a splendid fly which spelled three out for Campbellford. Going to bat Duncan hit a three-bagger—the first in the game. Warkworth's fielding was all of a very high order. Dawson replaced Zufeldt in the box, giving Campbellford their first two innings without runs. Campbellford, however, picked two out of the 9th inning.

Christie made two double plays unassisted. Catching a ball struck to first he put the runner to 2nd out. This play he repeated. A nice double play was made by Warkworth's third base when, after catching a fly, he threw it to second, putting a runner out. Cowell made a splendid home run on a hit down the first base line. It was the only home run in the game.

Warkworth had its unlucky day yesterday. It started off with trouble in getting the team together, and then there was the unfortunate and regretable accident to Towel, and the constant changing of players, some of the regulars arriving as late as the 7th inning.

The following was the line-up at the beginning of the game:

Warkworth: A. Zufeldt p., Wilson c., K. Zufeldt 1b., Hoolihan 2b., Sammis 3b., Towel ss., Booth rf., Archer cf., Dawson lf. Campbellford: Ivey, p., Cowell c., Christie 1b., Holmes 2b., Blakely 3b., Maybee ss., Davidson rf., Dr. Carrol cf., Cook lf.

Score by innings:

Campbellford	2	1	1	2	4	2	0	0	2—14
Warkworth	1	0	2	1	0	0	3	0	0— 7

Umpires: Plate, Charles Davidson; bases, McMillan.

DELORO LOSES TO POINT ANNE

Many Errors Aid Visitors in Winning Out, Five to Three.

WINNERS FIELD WELL.

MARMORA August 6. (Special.)—Deloro were decidedly off color in their home game with Point Anne yesterday tasting defeat by a 5 to 3 score. Brown, Deloro's consistent hitter, was robbed twice in the game through play of the spectacular type.

Sonny Green made a lightning grab of his hot liner in the fourth and Weir did well in getting his long liner in the eighth. Ralph, Deloro's southpaw, twirled throughout for his team, and Strachan, pitching first game of the season against Deloro, also lasted the game.

Neither side scored in the opening frame, the scoring started in Deloro's half of the second. Quinn after singling made third on an overthrow. Narrie reached first on a wild pitch, Quinn registering. Narrie was out stealing second ,and Brown and Hughes struck out retiring the side.

The score was unchanged in the third, three batsmen leaving J. Quinn stranded on third.

In the fourth, Point Anne obtained their lead, which they maintained for the rest of the game. M. Green popped out to Jack. E. Green singled. Gaulin hit to Jack and was safe. Green and Gaulin stole, Weir grounded to short stop, Green scoring on the put out. Strachan hit to Narrie and was safe on a wild throw to first, Gaulin scoring. Strachan went to third on a low pitch. Dies grounded out to second. In the fifth (which was scoreless) M. Green hit into a double play, Narrie to A. Quinn to Hughes.

In the following innings Point Anne secured a trio. E. Green singled. Gaulin was safe on Narrie's error. Regan went to third, Jack taking short stop. Green and Gaulin stole, Brown fell in fielding Weir's double to left, Green and Gaulin crossing the plate.

Strachan hopped to Hughes; Dies singled scoring Weir. Dies was caught off first and Blakely fanned.

Deloro failed to respond with a score.

In the seventh Hughes, after catching E. Green's high fly threw out Goyer, endeavoring to make third.

In the eighth Deloro reduced the odds against them. With Ralph out out at first Bond doubled. Jack followed suit, scoring Bond and taking third on a wild pitch. Boudreau was safe on Blakely's error, Jack scoring. A. Quinn bunted safe, Boudreau reached third on a wild throw to first, Quinn taking second. Regan fanned. Weir's brilliant catch of Brown's long liner arrested further scoring.

Only a meagre crowd watched the game.

Deloro's last league game is with Belleville away next Wednesday—part of a second double header in that city.

Point Anne: Blakely ss; Cretney 3b; Goyer c; M. Green cf; E. Green 3b; Gaulin lf; Weir 2b; Strachan p, Dies rf.

Deloro: Bond cf; Jack 3b, ss; Boudreau rf; A. Quinn, 2b; Narrie ss; Regan 3b; Brown lf; Hughes 1b; J. Quinn c; Ralph p.

Umpires: Gerow at plate; Collins on bases.

Score by innings:

Point Anne	.	.	.	0	0	0	2	0	3—5	8	1
Deloro	.	.	.	0	1	0	0	0	0—3	8	7

NEW AWNINGS.

The color note of the season finds its staunchest advocate in gay awnings. Nothing can improve a house's outside aspect more than attractive awnings.

HAY FEVER

Asthma, Chronic Bronchitis

Stop that sneezing, wheezing, coughing, weeping eyes—

Swallow Raz-mah capsules. Send 5c for trial. Templetons, Toronto. $1.00 at your Druggist's.

RAZ-MAH

CREDIT CRASH NOT EXPECTED

Sir John Aird Sees No Fear of Disaster in United States.

WOULD MEAN WAR.

TORONTO, Aug. 5.—That the prediction of Sir George Paish, the noted English economist, of a great economic crash unless the United States curtails its credits to European countries, was an unnecessarily alarming interpretation of the financial situation, was the opinion expressed by Sir John Aird, president of the Canadian Bank of Commerce.

"I do not thi... there any fear of a crash at all," Sir John said. "It is my opinion that there is a pretty clear understanding between Great Britain and the United States generally, and the financial interests of both nations probably realize the dangers just as much as Sir George Paish. Their interests are so closely identified that I think they would take all the steps necessary to prevent such a thing happening. I think Paish is unnecessarily concerned about the situation."

Recently, Sir John pointed out, a conference had been held between representatives of the four powers principally concerned with the situation referred to by the English economist, Great Britain, the United States, France and Germany.

"My idea would be that one of the subjects they discussed would be the very thing Sir George Paish speaks of," he said.

A crash of such dimensions as that prophesied would mean a war, Sir John pointed out. "That is what he is hinting at, but I don't think it would happen. Of course, I am not one of the people who believe there are not going to be any more wars; there will be wars again, but I think they will be minor ones, not the kind of thing that such a financial crash would bring about."

Referring to Sir George Paish's query as to how the European nations could possibly repay their borrowings from the United States, Sir John Aird admitted that the task would be a hard one for the borrower nations.

"Germany has no colonies of her own now," he pointed out, "but is a big manufacturing and exporting country. That is the only way she can repay her debts. But the United States tariff is so high that German goods cannot get in. And the United States is now a temperance country, and does not import French wines."

It was only by the export of goods that such countries could pay their debts, Sir John said. If they were prevented from shipping enough goods to a creditor country to establish a trade balance in their favor, they were faced with only two alternatives.

"They must either go into the market and buy gold, which is impossible, or borrow further. That is what Sir George Paish is hinting at. But Germany is making a very valiant effort to repay her indebtedness."

It was not to be forgotten, on the other hand, Sir John pointed out, that the United States enjoyed extensive export markets for her own goods in the European countries to which she had been lending, and that the value of those markets must be taken into consideration when calculating the disadvantageoeus situation resulting from the unpaid debts.

Theatres

AT THE CAPITOL.

F... OUS SCREEN PAIR RE-UNITED

Alice Terry and Novarro Again Together in "Lovers."

The motion picture is standardizing the human race.

This is the opinion of Alice Terry, famous screen beauty, who recently returned from Europe, where she was the heroine of "Mare Nostrum" and "The Magician," to play with Ramon Novarro in "Lovers." Metro-Goldwyn-Mayer's sensational drama of scandal coming Monday to the Capito Theatre.

"What Esperanto was expected to do the screen has done," she says, "in promising international understanding. Through it different nations have come to know each other better—and thus have become more alike. The ultimate will be the standardization of the human race."

Miss Terry plays the leading feminine role in the new production, a vivid story of modern Spain directed by John M. Stahl, with Ramon Novarro in the principal male role. It is a dramatic story based on the perils of scandal to modern society, and shows in a graphic play how slander undermines a family and damages the very soul of its victims.

The cast is a notable one, including, besides Novarro and Miss Terry, Edward Martindel, famous stage and screen actor, Edward Connelly, Geoerge K. Arthur, John Miljan, Otto Hoffman, Lillian Leighton, and others of note.

A sensational sword duel between Novarro and Miljan is one of the spectacular details in the new production. Its locale is Spain in modern times, with modern customs and modern European ideas. Elaborate settings mark the presentation of the play, one of the most importan... of theseae son from the Metro-Goldwyn-Mayer studios.

Miss Terry returned specially from Europe to appear opposite Novarro in the play, and returned immediately after to take part in "The Garden of Allah," being filmed by Rex Ingram in Africa. She and Novarro played together in "Scaramouche" when the combination was hailed one of the ideal ones of the screen.

McLAUGHLIN-BUICK *for* 1928

Thrilling the world *again* with McLaughlin-Buick value

Beauty — Dashing new Bodies by Fisher . . . swung smartly low without any loss of head-room or road-clearance and without resort to smaller wheels . . . fleet, slender radiator lines . . . style and beauty equalled only by the finest custom creations.

Power — Power to pass on any hill . . . power to conquer the roughest going . . . power to maintain high speeds hour after hour . . . resulting from brilliant advancements in McLaughlin-Buick's famous valve-in-head six-cylinder engine . . . vibrationless beyond belief.

~~GET-AWAY~~ — Getaway like an arrow from a bow . . . an exhilarating rush of power when the signal changes . . . unmatched flexibility in traffic . . . and the effortless speed of flying birds—when you're out on the open road.

Luxury — Form-fitting tailored seat cushions as restful as an easy chair . . . hydraulic shock absorbers front and rear, providing pillowed riding ease over any road . . . and interiors resembling exquisite drawing rooms in luxury of fittings and appointments.

Color — Colors unrivalled by the rainbow . . . exteriors finished in rich new Duco combinations . . . Harmonized interiors—the new vogue in closed car decoration . . . Walls, ceilings, seat-coverings and carpets all blending into one perfect ensemble.

Smartness — Heads turn in admiring tribute whenever a McLaughlin-Buick for 1928 flashes by . . . for it is richly endowed with that rare quality . . . that elusive touch of personality . . . that indefinable characteristic called "smartness". M-4288

A. BROWN & SON

Dealers for McLaughlin, Pontiac and G.M.C. Trucks

Phone 126 388 Water Street Peterborough

WHEN BETTER AUTOMOBILES ARE BUILT McLAUGHLIN-BUICK WILL BUILD THEM

WOMAN RULES.

LONDON, Aug. 6.—There is one country in the world where the woman is undisputed head of the household. It is Thibet, where the husband must bring his earnings home or account for them, and if he does not earn as much as his wife thinks he should, he is likely to be divorced and chased from the home. Thibetan women are thrifty and show more enterprise than men.

NEW CHRYSLER "52"

52 miles per hour

5 to 25 miles in 8 seconds

Full Sized bodies for adult passengers

$ 1,055

to $1230 f.o.b. Peterborough, fully equipped.

Still higher quality —yet lower prices

HERE again in this new "52" is another one of those vivid Chrysler demonstrations of greater value which tell their own striking story at a glance.

You need only see the Chrysler "52"—contrasting it in your mind with everything offered in its field—to realize that once more Chrysler Standardized Quality has yielded more to the buyer than money has ever been able to buy before.

Here in the new Chrysler "52" is true beauty far above previous standards in its class.

Here is vigor of performance far greater than you have ever been able to buy before at this money—52 and more unvarying miles per hour, delivered with a smoothness no other low-priced car can even approach.

Here, in the new "52", are longer, roomier bodies—more space, more comfort, more luxury and beauty than ever provided before.

See it, and above all, drive it—for once you have experienced its performance we are confident that you, too, will agree that in the new "52" Chrysler has passed beyond all accepted limits of what $1055 to $1230 have been able to buy in motoring performance, comfort and luxury.

New "Red-Head" Available

The new Chrysler "Red-Head" engine, giving extra speed, pick-up and hill-climbing ability, assured by the use of high-compression fuels, is now made available for the new Chrysler "52". Any Chrysler dealer will gladly give you full particulars and an impressive demonstration of the "Red-Head" engine advantages.

...LER '52' PRICES

Coupe, $1055; 2-door Sedan, $1075; Roadster, with rumble seat, $1055; 4-door Sedan, $1140; De Luxe Sedan, $1230. All prices for delivery in Peterborough, and include taxes, fully paid, front and rear bumpers, spare tire and cover, license, and tank full of gas.

Chrysler dealers are in position to extend the convenience of time payments. Ask about Chrysler's attractive plan.

GILLESPIE GARAGE

'PHONE 950. 378 AYLMER ST., PETERBORO

DEALERS— Nelson Wellman, Norwood.

THE CANADIAN-BUILT CHRYSLER FOR CANADIANS

Then and NOW

for Economical Transportation

CHEVROLET

In 1920

this Chevrolet 2-door Sedan Cost

$1795.00

In 1927

this Chevrolet 2-door Sedan (Coach) Costs

$750.00

COMPARE the Chevrolet of seven years ago with the Chevrolet of today and realize how radically Chevrolet has revised all conceptions of motor car *value*.

In 1920, the Chevrolet illustrated here represented the highest standards of quality and value . . . at a price of $1795 (f.o.b. Oshawa) . . . over a *thousand dollars more* than you pay today for a Chevrolet that possesses style, luxury and refinement unthought-of in *any* car a few years ago.

In following its fundamental policy of constant improvement, Chevrolet has built up a production volume which places it first among all cars in the world. And Chevrolet has shared the savings of volume purchasing and production, with the public by reducing the prices of Chevrolet cars.

So, today, you get a Chevrolet with amazing QUALITY in its every detail at a fraction of the cost of a similar model Chevrolet of seven years ago. c-2288

PRODUCT OF GENERAL MOTORS OF CANADA, LIMITED

CHEVROLET SALES and SERVICE

Peterboro, Ont.

386-390 WATER STREET

I. T. LILLICO J. K. HUGHES

A. TINNEY, Cavan

The Most Amazing Quality in Chevrolet History

So Cool, so Delicious!

"SALADA" TEA

Iced ! ! ! Try It

222

Irish Hearts

By MOLLIE MALONE

Copyright 1927, Warner Bros. Pictures, Inc.

"IRISH HEARTS," with May McAvoy, is a Warner Bros. picturization of this novel.

SYNOPSIS

Emmett Murtough of Killanmaul, Ireland, emigrates to America and is followed by Sheila Kildare to whom he is bethrothed, and her father. Sheila begins to learn that Emmett is unworthy of her love. She meets the O'Shea family. Rory O'Shea is a professional boxer but a fine young man. He is instantly won by the young woman's old country charm and invites her to go to Coney Island. Murtough and her father object. It is her first outing.

CHAPTER V—Continued

Sheila had felt her heart warm at this demonstration of affection for children, and she could not stay the thought of what a fine father Rory would make. A faint flush spread over her cheeks at the picture of Rory with "her" children in his arms.

"Sure, an' it seems to me 'tis getting warm," remarked Sheila to Kathie O'Shea.

"'Tis warmer out, too," spoke up Rory quickly, "and we had best be getting on if we're to get to the Island before sundown."

"To the Island—to Coney!" exclaimed Kathie.

"Indeed, yes. Miss Kildare promised me the other night when she was here."

"Rory, ye be talking fast, Son," laughed the mother.

"Sure, an' who wouldn't with a colleen like her," complimented Mike O'Shea, and his eyes twinkled. "'Tis myself that wishes I had the chance."

Rory laughed heartily at his parents' good natured joking, and Sheila felt no embarrassment; she knew that they meant it kindly. But Old Tom Kildare was ruffled. So when the young couple was ready to be off he accompanied them to the door in spite of Mike

"Ye'r that has-been prizefighter, Battler O'Shea, are ye not?"

O'Shea's hearty urge that he remain and talk about the land of Knockbotherum which lay beyond from Killanmaul way.

"No, I'll be going," the old man stubbornly insisted. "I'll be waiting for Emmett," he said pointedly to Sheila as the O'Shea door closed behind them.

"Pleased to have met you, Mr. Kildare," Rory said heartily as he offered his hand. "Don't worry about the daughter. I'll take good care of her." The old man turned up the stairs and Sheila fled in front of her escort through the street door. They were silent for a few paces, then Rory asked with a grin:

"And am I to be jealous of Emmett!"

"Indeed, an' no. He's just a young man like yourself who used to live in Killanmaul an' who came over ahead of us. He's a great friend of father's."

"And you are not engaged, or anything like that?" persisted Rory.

"Maybe he thinks he is, but I know I'm not," retorted Sheila with all honesty.

"And that's that," commented Rory. "Now for Coney and we'll see everything there is to see."

They had reached Ninth Avenue on their way to Broadway and so to Times Square when they were halted by a man standing directly in front of them. Rory, without glancing at the man, took Sheila's arm to pass to one side.

"Sheila!"

"Why, Emmett! Mr. O'Shea, this is Mr. Murtough, who father mentioned a few minutes ago."

"Glad to know you, Mr. Murtough," said Rory as they shook hands.

"An' I'm glad to see ye, too," replied Murtough. "I couldn't place ye when Mr. Kildare an' Sheila told me about ye, but I place ye now. Ye'r that has-been prizefighter, Battler O'Shea, are ye not?" Emmett's sneer rather than his words awakened Sheila to the insult that had been offered.

"Emmett, father is waiting for ye, an' we're late as it is, Mr. O'Shea an' me." Sheila took a step forward and so placed herself between the two men, Emmett Murtough, standing five feet nine and weighing a hundred and eighty pounds and hard, and Rory O'Shea, who was five foot five and who had weighed in at one thirty-three pounds every time he ever fought.

"I'll be waiting 'till ye get home, Sheila," said Murtough, and to Rory, who for Sheila's sake had ignored the other's surly greeting, it sounded like a threat. The lightweight promised himself he would keep an eye on this self-appointed guardian of Sheila Kildare's goings and comings and friendships. Murtough passed on without further words.

Sheila and Rory were silent. Of course, Rory thought to himself, after all there might be an understanding. The two had known each other in the old country and who was he to interfere? But Sheila had distinctly said that there was no existing engagement, which certainly opened the way for the best man to win.

The girl walked on without a word. As she left the Murtough her eyes flashed with the quick Kildare temper, but her humiliation overcame her wrath and tears were near to her eyes. Her fingers, laid lightly upon the arm of Rory, gripped his elbow.

"I'm sorry," she whispered. "He had no right to question me, or anybody I'm with. 'Tis father an' him who are after me to marry, but I don't want to be married yet."

"Forget it," said Rory. "But promise me, if he ever bothers ye in any way that ye'll tell me." Sheila turned and looked at the trim little fellow beside her, wondering. Never had she believed Emmett to be a brave man, but couldn't Rory see that he would be as nothing in the hands of the stronger and bigger Murtough. Rory read her mind.

"Ah, I've settled with dozens of those kind of welters," he said carelessly. "I've boxed them in every training camp I've ever been in. You just tell me if he annoys you."

So the Murtough was promptly set aside and forgotten by the holiday makers. Rory pointed out to Sheila the immense motion picture theatres that line Broadway from Fifty-second Street down and told about the half dozen times he had been engaged to take part in rough and tumble fights at the studios with other men of the prize ring. He told of meeting some of the stars and explained the little he knew about the details of taking motion pictures, little of which Sheila understood, but all of which held her spellbound when the stories poured forth easily in the boyish voice of Rory O'Shea.

What Coney Island lacks today in the cheap come-on stalls of ten years or so ago it makes up in well regulated amusements for the sight-seers. Never will this long stretch of beach and its back streets fail to thrill the girl or youth who visits it for the first time. American boys and girls are familiar with parks arranged along similar architecture with gaudy fronts and thousands and thousands of brilliant electric lights; but to a girl like Sheila, who never in all her life had seen such blinding color, it was like a mammoth fairyland. Her exclamations of delight and her childish enjoyment of the smallest detail overjoyed Rory. There were girls, Rory recalled, to whom Coney Island was an old story and whose enjoyment was measured by the money spent in entertainment. Sheila, indeed, on several occasions had protested at his extravagance.

After supper at one of the oldest restaurants they turned to the magnificent Boardwalk which now skirts the beach. Here was the sea and the smell of it, the tang of salt in the air, recalled Killanmaul to the girl. The faintly sounding bands and carousal music boxes passed out of her consciousness as she leaned upon the rail and looked eastward, where some place was her beloved home. The spell of silence grew upon her and her gayety at first so stimulated and enlivened by the scenes along Surf Avenue left her. Rory O'Shea seemed to understand. He gave no heed to the sadness which overwhelmed her, but he respected her silence. Sadness is the portion of Irish hearts, romantic wanderers, seekers of new trails and always, the rainbow's gold somewhere at the end of the way of their dreams.

Sheila sighed and turned from the sea. She took Rory's arm and they turned slow steps toward Seagate. On the way Rory espied the Coney Island steamboat and decided that even though it was cool that the chill of the river would be preferable to the subway. Under his guidance they found chairs on board and a corner protected from the breeze.

(To be continued.)

Advertise in The Examiner IT PAYS TO ADVERTISE

TRENT RIVER NEWS.

TRENT RIVER, Aug. 6.—Mr. and Mrs. Shortt and Miss Thelma, Miss Lucy Baker and Miss Dorothy Smith, Toronto, were holiday visitors at "Kare Free" cottage.

Mr. and Mrs. Anderson; Mrs. Vanhorne, and Bob Horrison are holidaying at "Tip Toe Inn."

Mr. and Mrs. Archie Waldie, Fenella, are guests at the Sedgwick House.

Miss Winnifred Spencer spent Sunday in Belleville with relatives.

Mr. and Mrs. Alexander, Isabel and Walter, Toronto, are visiting Mr. and Mrs. James Wright.

Guests at "Cedar Isle": Mr. Mitchell, Mr. Vernon, Mr. Davis, the Misses Scott, Martin, Ward, and Morris, Mr. and Mrs. Martin; Messrs Cyril Allen, Walter Naylor, Wiseman, Miller, Geary, Shaw, Rae, Allen, George Bush, Mr. and Mrs. Bennett Mr. Humphrey, Mr. and Mrs. W. R. Watts; Mr. and Mrs E. Bewley; Mr. and Mrs. P. G. Cankles, Mr. and Mrs. J. O Hamilton, Mr and Mrs L S Michel; Mr. and Mrs. W. H. Lippett, Mr. and Mrs. Charlton, Mr. and Mrs. Green and son, Mrs. S. Bush, Samuel Dobson, Dr. Dobson, Ted Dobson, Mr. and Mrs. George F. Brown, all from Toronto. Mr. and Mrs. Shea and three children, Cleveland, Ohio; Miss Hepditch, Mr. and Mrs. B. R. Tidyman and son; Mr. and Mrs. W. J Higgs, Cleveland Heights; Dr. and Mrs. Coy and son, Jack, Cleveland Ohio; Mr. and Mrs. A. J. Singer, Brooklyn, N.Y.; Dr. and Mrs. H. F. Brintel, Mr. and Mrs. C. O. Tmle, Mr. and Mrs. Clinton McCarty, Conneautville, Penn; Charles R. Freer, Dayton, Ohio; J. C. Sowden, Boston, Mass

Rae McCairn of Toronto was a guest at Cedar Isle last week.

Miss Lillian Hallowell, Mr. Joe McCairn, Mr. and Mrs. Shepherd and Betty, Toronto, were at the Hallowell Cottage over the holiday.

Mr. Trunk and Mr. Hodwitz, Cleveland, were guests at Cedar Isle.

ART AS A CAREER

OFFERS UNUSUAL OPPORTUNITIES

Many O.C.A. students are successfully employed creating Advertising Designs and Illustrations; Interior Decorating, Sculpture, Metal Work, Stained Glass, Jewelery, and other highly-paid work.

ONTARIO COLLEGE of ART

GRANGE PARK, TORONTO

DAY AND EVENING CLASSES RE-OPEN OCT. 3 WRITE FOR PROSPECTUS OR PARTICULARS

H.P.

The Sauce that makes the Sandwich Tasty

MAKES TINY MOTOR.

LINCOLN, Neb., Aug. 4. — The smallest electric motor ever made, only half as high as a ten-cent piece and weighing 100 grains, is being shown by E. Kahm, local garage man who has worked on the tiny mechanism for three years in his spare time. It runs at 400 revolutions a minute and contains 58 parts of gold, silver, copper, brass and iron.

Every 10c Packet of WILSON'S FLY PADS WILL KILL MORE FLIES THAN $8.00 WORTH OF ANY STICKY-FLY-CATCHER

Clean to handle. Sold by all Druggists, Grocers and General Stores

Tillie the Toiler — WILL MAC GET BACK HIS OLD JOB? — By Russ Westover

BRINGING UP FATHER — By Geo McManus

OLIVER'S ADVENTURES — DISCOVERED. — By GUS MAGER

THE BATTLING BROWNS

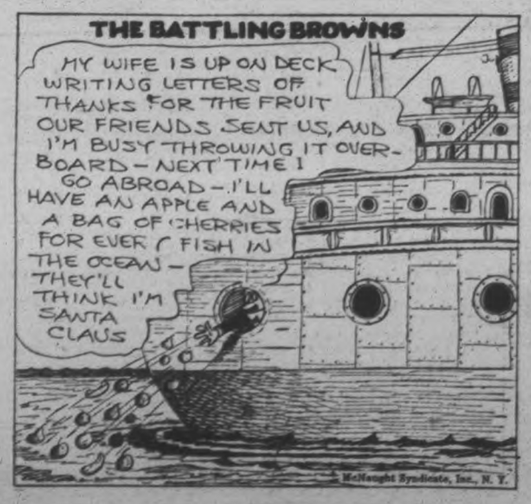

LUKE AND HIS UKE

FAMOUS TROUBLE MAKERS

OUTLINE OF SCIENCE — CCLII—The Story of Radium—Part Three. — by MAX HAHN

AFTER THE DEATH OF PIERRE CURIE IN 1906, MADAME CURIE TOOK UP HIS WORK IN THE UNIVERSITY OF PARIS. DURING THE WORLD WAR SHE APPLIED HER TALENT TO X-RAY WORK.

SHE VISITED THE BATTLE ZONES, INSTRUCTING THE WORKERS IN MILITARY HOSPITALS HOW TO USE RADIUM TO RELIEVE THE WOUNDED FRENCH AND BELGIAN HEROES.

© McClure Newspaper Syndicate

WHEN A CHAUFFEUR WAS NOT AVAILABLE, MADAME CURIE DROVE HER OWN SPECIAL RADIOLOGY CAR ALONG THE WAR-TORN ROADS.

THE ALLIED VICTORY MEANT MORE THAN JUST A TRIUMPH FOR FRANCE TO MADAME CURIE. IT MEANT ALSO THAT HER NATIVE POLAND, LONG OPPRESSED BY RUSSIA, WAS TO HAVE THE OPPORTUNITY OF FLOURISHING INDEPENDENT OF TYRANTS.

PHONE 1600

WE WILL SEND FOR YOUR COPY (Unless, if prepaid)

1 cent a word or figure for first insertion.

½ cent a word for repeats.

25 words, one time 25c
25 words, three times 50c
25 words, five times 75c

The Molehill that Makes a Mountain

A Little Classified Ad produces Enormous Results

a For Sale—General

STREET MAPS FOR SALE OF THE City of Peterborough. All streets shown and locations of manufacturing plants only 50c. At The Examiner office. dtfA

FEW CHOICE POLICE PUPPIES. Apply Hendren's Fox Ranch, R. R. 3, Peterorough. 6d-27,29,2,4,6,8-7281A

FOR SALE — MOTOR BOAT, PRACtically new, or would Exchange Boat and Touring Car for Closed Car. Apply Braden Blewett, Lakefield, Ont. 2d-4,6-3195A

CHOICE RASPBERRIES, RED AND blue. Phone 2636J. 3d-31-7400 A

YOUNG SINGING CANARIES, FROM hardy stock. 'Phone 1635J. 544 Aylmer. 6d-36-7299A

MEN'S WHITE AND COLOURED Shirts, to clear, $1.50; worth $3.00. Record Store, cor. Smith and Reid. 3d-31-7367A

NEW CEDAR COLLAPSIBLE PUNT, fitted to running board of car, and also for outboard motor. 'Phone 2564J. 3d-33-7452A

DEERING BINDER, IN GOOD CONdition. 'Phone 993 r 14. 3d-33-7449A

DEW WORMS, 60 CENTS HUNDRED. 'Phone 1763J. 12d-40-7423A

FOR SALE, CHEAP — A GURNEY Quebec Heater, with Bake Oven attached; may be seen at 396 Downie. 3d-32-7422A

TWO-BURNER PERFECTION OIL Stove, perfect condition; cheap. 381 Mark Street. 3d-32-7439A

ONE ELECTRIC MOTOR, 2 HORSEPower, Belts and Pulleys, for quick sale, $25.00; also One 3-Tube Radio, $6.00. Apply 13 Young Street. 3d-31-7405A

b For Rent—Houses and Apartments.

LOWER APARTMENT AT 187 Stewart Street; all conveniences; suitable for Couple. 3d-31-7413B

APARTMENT, RENT $10.00 PER month. 'Phone 61. *Apply 329 George . 3d-31-2189B

FURNISHED HOUSEKEEPING Rooms, 'Phone 796W. 6d-36-7453B

HOUSE BY SEPT. 1ST, 174 HUNTER E., large, modern, newly decorated. Can be used as Duplex. Apply 38 Hunter E. 3d-33-7441B

PARTLY FURNISHED ROOMS FOR Light Housekeeping; conveniences; central. 106 McDonnel. 3d-31-7407B

HOUSE TO RENT, CLOSE TO BUS line. Apply to H. Wilson, 2 King George Street. 18d-46-7391B

2 SMALL HOUSES ON SHERbrooke, toilet work. Apply 89 Braidwood. 3d-32-7426B

SEE THIS ONE—5 ROOM LOWER apartment, all beautifully furnished; west side; all modern, and garage. A year's lease to the right party cheap. A number of good houses to rent. Apply 344 King street. 3d-4,6,8-7401 B

SEPARATE FLAT (4 NICE ROOMS), bath, gas, electric light; central; reasonable. 'Phone 2211F. Apply 183 Antrim. 6d-31-7336B

FURNISHED HEATED ROOMS FOR Light Housekeeping; also Garage. 533 Charlotte Street. 3d-32-7434B

6-ROOMED MODERN HOUSE. APply 265 Rubidge ,or 'phone 1405W. 6d-31-7342B

SEVEN-ROOMED BRICK BUNGAlow on Murray Street West, conveniences. Apply 41 Park Street S. 12d-31-7179B

BATHROOM FLAT, THREE BRIGHT Rooms, suitable for Light Housekeeping; gas and all conveniences. Apply 554 Sherbrooke Street. 3d-32-7448B

c For Rent—General

No. 385 WATER STREET; SUITable for store or office; immediate possession; apply 437 George St. dtf-1697C

TWO OUTSIDE OFFICES IN BANK of Toronto building; heated; apply Bank of Toronto. dtf-1529C

FOR RENT—HEATED OFFICE ON George street. Apply 437 George street. dtf-C

TO RENT—STORE NO. 374½ WATER Street; apply to 437 George street. dtf-340

APARTMENT, MODERN, HEATED, fireplace, central, corner store. Apply 451 Water Street. 12d-34-7290B

THIRTY-SIX - FEET EXTENSION Ladder; fifty cents day. Bull, 1086M. 3d-6,8,10-7467C

—FOR RENT—

Houses, 5 and 7 Rooms, central; all conveniences, at $16.00 and $20.00 per month.

Apartments, 3 and 4 Rooms, central; all conveniences, freshly decorated; $16.00 and $18.00 per month.

A. LOW & CO.
385 Bethune Street
'Phone 697—Nights and Holidays 1027

READ THE WANT ADS.

d Real Estate.

BEAUTIFUL SUBURBAN HOME, pleasant surroundings; all conveniences, fruit, poultry. Ring 1916F. 94 Bennett. 3d-30,2,6-7341D

FOR SALE — MODERN 6-ROOMED House, very desirably situated in the West-end. This House has just been finished, and has every convenience. Easy terms (Monthly Instalments if desired). Apply 437 George Street. dtf-1764D

WEST END HOME, BEST LOCAtion in the city, 7 roomed house on Gilmour street. A genuine good buy. Phone 473, evenings. 8d-26-7402 D

BRICK TERRACE, SITUATED ON Park Street, Peterborough, consisting of Seven Houses, in good condition. Apply Grace A. Reynolds, Norwood. 6d-33-7380D

BEECHWOOD FARM — ADJOINS North Limit of City; ploughed, cultivated and sown; dairy, bees, poultry; an ideal country home; plumbed bath, harwood floors, beautiful grove elm, and view of country; half-hour walk to centre of city, schools, churches; fine orchard; adjoins Peterbborough Golf Links; Trent Canal on east side, river and highway on west; suitable for milk distribution or shipment on railway or to creamery; electric power. Will sell or rent for a term of years. R. B. Rogers, R.R. No. 9, Peterborough. 6d-20,23,27,30,3,6-7121 D

e Summer Cottages.

LARGE COTTAGE FOR RENT AT Chemong. Furnished complete, launch and garage. Apply to Box 7432, Examiner. 3d-32-7432E

g Help Wanted—Male.

FIREMEN, BRAKEMEN, BEGINners, $150, Later $250 Monthly (which position?). Write Railway, Box 7210, Examiner. 8d-23,25,26,30,1,2,6,8,9,13,15,16-7210G

YOU CAN EARN $10 TO $25 A week in your spare time at home writing showcards. No canvassing or soliciting. We instruct you and supply you with work. Write to day. The Menhenitt Company Ltd., 37 Dominion Building, Toronto.

TWO MEN FOR FARM WORK. Apply Melville Stewart, Chemong Road. 3d-33-2215G

WANTED — MAN TO DRIVE NEW Car; must be competent. Apply at once, Harold Dunford, 167 Brock Street. 'Phone 224. 3d-33-7462G

EXPERIENCED FARM HAND; MUST be able to run machinery. Write Box 7447, Examiner. 3d-33-7447G

NATIONAL MAIL ORDER HOUSE, LTD., 1179 Bleury Street, Montreal. Men! Learn to become Salesmen. Handle our popular, exclusive, profitable line. Earn as you learn. See our ad. in this paper under "Agents Wanted." 2d-6,13-7428G

GOOD CARPENTERS WANTED. Apply to Thos. C. Ephgrave at Comstock Building. 3d-32-2201G

GARAGE MECHANIC: MUST BE first class Repair Man. Replies confidential. Box 7424, Examiner. 3d-32-7424G

500 MEN WANTED TO BECOME live partners in Peterborough Exhibition. None but boosters need apply. d-tf.B

h Help Wanted—Female

WANTED — A WOMAN AT ONCE. Apply over Mervin's Butcher Shop, after 3 p.m., or Mrs. Hamilton. 2d-31-7425H

EXPERIENCED WAITER WANTED. Apply at Elite Sweets Cafe. 2d-31-2208H

TWO BRIGHT ROOMS, FURNISHED, for Light Housekeeping. 64 Aylmer, near Perry. 3d-33-7450B

MAID FOR GENERAL HOUSEwork. Apply 462 Gilmour. 3d-33-7440 H

MAID WANTED. APPLY SUPERintendent Y.W.C.A. 3d-32-2200H

$75 WEEKLY EASILY EARNED selling our Exclusive Dresses. Write for particulars. Fay Bell Dressmakers Reg'd., Dept. 127, Box 815, Montreal. 4d-16,23,30,5-2000H

k Business Opportunities.

RAISE CAPITAL!
Through sale of securities in your corporation. Worthy enterprises only. Twenty-five years experience behind plan. Give few detail first letter.
NORTHCLIFFE CORPORATION
25 West 43rd, New York. 1d-31-7438 K

l Agents Wanted.

$400 GUARANTEED CHRISTIAN Man or Woman for hundred days distributing Religious Literature endorsed by all Protestant denominations. Commission and cash bonuses besides. Write for particulars stating age and church connection. Mr. Conrad, Manager Religious Education Dept., Spadina Bldg., Toronto. 4d-28,30,3,6-7280L

AGENTS, EITHER SEX—$75 WEEKLY EASY selling PALCO CLEANERS. Cleans everything like Magic. Removes ROAD TAR without injury to Paint. Sells on demonstration. Free samples. P. A. LEFEBVRE & CO., Alexandria, Ont. 1d-31-2212L

BIG COMMISSION AND BONUS — Salesmen carry this side line for spare time profits. Hudson Pants, easy to sell. Sample case free, fits your pocket. Write to-day. J. B. Hudson Tailoring Co., 233 Bleury Street, Montreal. 4d-6,13,20,27-7427L

AGENTS SELL GAS 3 CENTS A GALLON. UNUSUAL HIGH Commission. Your address on cans, No fake. Guaranteed product. Free particulars and proof. LEFEBVRE COMPANY, Alexandria, Ont., Canada. 1d-31-7409L

DISTRICT MANAGERS: ONE YEAR and one-half ago we introduced our wonderful roof coating in Canada. Today we have many satisfied customers. We need a few men to cover unoccupied territory, capable of handling territory and hiring salesmen. This is an exceptional opportunity. Write at once. Roof coating shipped from Canadian factory and branches. The American Oil & Paint Company, Cleveland, Ohio, U.S.A. 1d-31-7419 L

AMAZING PROFITS AND INTEResting bonuses are being made today selling our "National-Store-At-Your-Door" clothing line for the whole family. Part time or full time. We train you, back you, stock you and make you a SUCCESSFUL salesman.... if you have it in you. Why be content with your present earnings when men, like yourself, are making $100 a week as National Representatives. You can turn extra hours into extra dollars or full time into full profits. This is the type of line that every man and woman in the direct-selling field is looking for. The "National" is the oldest firm in the business selling direct through local representatives. Write today for elaborate free sample case and full particulars, to Dept. 46, 1179 Bleury St., Montreal. 3d-6,13-7429 L

LAWN BOWLING

The following are the winners of the Bowling Tournament at the Brock Street Greens last night.

(1) Walter Oke, 3 wins plus 16.
(2) H. Freeman, 3 wins plus 7.
(4) George Cairns, 2 wins plus 10.
(4) J. Zennett, 1 win plus 5.

Poultry and Feathers Wanted

POULTRY AND FEATHERS WANTed. Highest Prices, We loan crates. Write for price list. A. Stork & Sons, 27 St. Patrick's Market, Toronto 2. m,w,s-tf

f Boarders Wanted.

WANTED, ROOM AND BOARD, IN comfortable home. 'Phone 1344J. 3d-30-7371F

DOUBLE AND SINGLE ROOM, modern, with Board. 269 Murray. 'Phone 1273W. 6d-33-7370F

j Employment Wanted.

COLLEGE GIRL DESIRES OFFICE Position for few weeks. 'Phone 2227J. 3d-32-7437J

WANTED — POSITION AS HOUSEkeeper to Elderly Gentleman. Apply 124 Park Street. 3d-33-7443J

m Lost.

FORD LICENSE PLATE BETWEEN Omemee and Lindsay, No. 206-210. Finder please communicate with J. L. Brooks, Omemee. 2d-31-7396M

LOST OR STOLEN — WHITE PERsian Cat, with black spot on back and head. Finder please return to 199 Perry. 3d-32-7421M

IN POST OFFICE, PURSE, CONtaining a Key and Sum of Money. Finder please leave at Examiner. 3d-33-2214M

STRAYED OR TAKEN, BLACK AND Tan Collie Bitch, white on neck, between Murray and Brock Streets, on George Street. Please return same to 476 Bolivar Street. 3d-33-2219M

LARGE SUM OF MONEY, TIED IN Handkerchief, with some other articles and Small Change. Finder please leave at Examiner Office. Reward. 3d-32-7431M

ABOUT TEN DAYS AGO, STRING OF Small Oriental Pearls with Diamond clasp, centre of city. Reward at Examiner. 3d-31-7410M

BETWEEN BOWMANVILLE AND Oshawa, Black Suit Case, with name on inside. Finder please return to Peterborough Police Station. Liberal reward. 3d-33-7446M

o Live Stock.

COW, PART JERSEY AND DURham, just freshened. 'Phone 971 ring 4. 3d-31-7418O

10 YOUNG PIGS, 2 BROOD SOWS, due to farrow ten days. 'Phone 1268W. 3d-32-7387O

PURE-BRED OXFORD DOWN RAM Lambs, also Hereford Bull and Bull Calves; best type and breeding. R. E. Birdsall & Son, Birdsall. 'Phone 50 ring 3, Hastings. 4d-2,4,6,8-7354O 2 wkly-4,11-7354O

TEAM OF WORK HORSES, WEIGHT 1,600 each; also Set of Heavy Harness, Two Half-grown Pigs, also One Milk Cow. Apply H. Hamlin, 'phone 1394J. 3d-33-7412O

ONE GOOD COW, MILKING WELL; also Ten Hens. Apply Dan Wheeler, Wolsley Street, first house west of Chemong Road. 3d-32-7433O

FOR SALE — GOOD YOUNG HOLstein Springer. 'Phone 977 r 5. 3d-31-2198O

PERCHERON HORSE, SOUND IN every way; good worker. Apply J. McMahon, Warsaw Road. 3d-31-7411O

BINDER TWINE.

WE SELL BINDER TWINE OF THE highest quality, any quantity, from One Ball up. Also Fine and Coarse Salt, Pressed Plain and Iodized Salt; also Fly Salt. — Frank H. Dawson, Flour, Feed, Seed, and Grain. 'Phone 55, 380 Water St. tu-f-2435

q Wanted.

WANTED TO RENT OR LEASE five or ten acre farm, with house, out buildings if possible; near city. Box 7398 Examiner. 3d-31-7398 Q

WANTED — A HOUSE, MEDIUM size, very central. Write full particulars, Box 7329, Examiner. 3d-29,2,6-7329Q

DROP HEAD SINGER SEWING Machine, Second-hand; price must be right. Box 7459, Examiner. 3d-33-7459Q

WANTED, BY LADY, UNFURNISHed Room, heated, central, fo Light Housekeeping. Write Box 2207, Examiner. 3d-33-2207Q

WANTED AT ONCE, TO RENT, A Wheel Chair. Apply Y.W.C.A. 3d-32-7435Q

r Personal.

KNOW YOUR FUTURE. SEND DIME and Birthdate. Let me try and locate your future mate, will send name and address. Adel. Box 519, Sta. C, Los Angeles, Calif. 4d-30,6,13,20-7320R

s Used Cars For Sale.

1924 FORD ROADSTER, A1 CONDItion, five good tires. $150.00. A. C. Maynard, Nicholls Hospital. 3d-32-7436S

A 1923 FORD TOURING CAR, WITH Starter, cheap for cash. Apply 616 Roger Street. 3d-32-7461S

MAXWELL TOURING CAR, IN good condition; 5 good tires. Will sell cheap for cash. Write Box 7403 Examiner. 3d-31-7403 S

$125.00 — FORD TOURING, GOOD appearance, fully equipped. Apply 11 Brioux Avenue. 'Phone 2117J. 3d-31-7404S

FOR SALE — CHRYSLER FOUR Sedan in first class condition, 1927 model. Apply 608 Homewood. 'Phone 1325W. 3d-31-7416S

t General Notice.

TAXIDERMIST WORK DONE. HAVE your specimens mounted. Apply 156 London. 'Phone 873. 26d 4t 7161T

ORGANS AND SEWING MACHINES Repaired. All parts for New Williams and Raymond Machines; all work guaranteed. Apply 450 Mark Street, or 'phone 2587W. 11d-41-7444T

VETERINARY.

DR. W. F. McELROY, Vet. Sur., office and residence, 190 Charlotte St., Charlbond Bldg., Peterboro. Phone 1423J.

REGATTA HELD AT CURVE LAKE

All Events Are Closely Contested and Witnessed By Good Crowd.

WELL HANDLED.

CURVE LAKE, August 5.—The annual regatta at Curve Lake was held in the afternoon of Thursday, August 4th, with a good crowd, which was made up of the people of the village, summer visitors and a number of cars of tourists from Deer Bay. The regatta was held west of the Exhibition grounds, with a triangular course for the major events and a shorter course for the ladies' races, and the crab race. Bert McCue was announcer and clerk of the course, and Dow Taylor Jr. was starter. Merritt Taylor was manager and David Jacobs treasurer. The entire program was under the auspices of the Curve Lake Baseball Club.

The races and winners were as follows:

Men's Single Canoe.—Merrit Taylor, Hiram Taylor, Darcy Knott.

Men's Tandem Canoe.—Hiram and Lawrence Taylor; Merritt Taylor and Allan Knott; Elwood Coppway and Percy Knott.

Boys' Single Canoe.—Joe Daird Cecil Knott.

Boys' Tandem Canoe.—Cecil Knott and Joe Daird; John Knott and Dick Taylor; Stanley Taylor and Willie Knott.

Ladies' Tandem Canoe.—Misses Viola Johnson and Maria Blaker; Mrs. Snake and Mrs. Sawyers.

Crab Race.—Percy Knott, Henry Taylor, Steve Nicholls.

Mixed Tandem Canoe. — Steve Nicholls and Miss Johnson; Percy Knott and Miss Blaker; Merritt Taylor and Mrs. Sawyer.

The Men's Tandem Race was very good, there being close competition to the very last inch. The Crab Race was very amusing as the competitors found it difficult to keep their boats straight as anyone who ever paddled in a crab race knows, and the applause was both loud and long. The Mixed Tandem Canoe race was very close also, the boats keeping together throughout the entire course. The list of entries was not large, whether because of lack of boats or lack of enthusiasm, we can't say, but each event was well paddled.

Following the regatta a program of land sports was run off on the exhibition grounds, with a larger number in most of the races than in the water sports.

Bert McCue was announcer for these events also, with D. Taylor the starter and Tommy Taylor assisting at the finishing line for the flat races, and Jonas Taylor and Hiram Taylor in charge of the jumping.

The results were as follows:

Young Men's Hundred Yards' Dash —Elwood Coppway, Clayton McCue, Bert McCue.

Married Men's Race, 100 yards.—Don Taylor, Elwood Coppway, Steve Nicholls.

Boys of 15 Years and under.—Willie Knott, Clifford Whetung.

Girls' Race. — Ruth Heineman, Gladys McCue.

There were no entries for either the married ladies' race or the fat man's race, the day was warm for violent exercise and probably those eligible for these events felt that the effort was too great.

Hop, Step, and Jump.—James Johnson, 36ft. 2in.; Lawrence Taylor, 35ft. 11in.; Clayton McCue, 35in. 7in.

Running Broad Jump.—James Johnson, 15ft; Lawrence Taylor, 14ft. 4in.

Running High Jump. — Merritt Taylor; Vic Leeper.

A game had been arranged between the Cognawaga Baseball team of Peterborough and the Curve Lake team, but the former had not arrived at 5.30, so doubtless the game will be postponed till a later date. In the evening a dance was held in the Community Hall.

Congratulations are due to the committee who engineered the programme and arranged the various events; Bert McCue and M. and D. Taylor were "on the job" all the time and much of the success is due to their efforts and those of their assistants. Curve Lake village has become very popular as a tourist resort and the visitors showed a keen interest in the proceedings.

PRINCE HONORS HERO'S DAUGHTER

Dances With Valerie Jones and Has Her Included in Boat Party.

FATHER LED 21ST.

BROCKVILLE, Aug. 6.—Britain's chivalrous Prince yesterday paid homage to a Brockville girl whose father gave his life in the service of King and country. When Lieut.-Colonel Elmer Jones left his fireside for the fields of France little Valerie Jones was a girl of ten, and snapshots show her clinging to the arm of her daddy, who came not back.

It is almost nine years to the day since Colonel Elmer Jones "went west." He was in command of the 21st (Eastern Ontario) Battalion at the Amiens show. They had gained their objective, and the Colonel was advancing along the road with his battalion, when a German machine gun found the range, and the gallant officer was mortally wounded. That was on Aug. 8, 1918.

For his courage in face of the foe Colonel Jones was awarded the D. S. O. with bar. A brave woman and a little girl were left in Brockville to carry on, and in their humble residence are to be seen the personal effects of the warrior father who gave his life in the great cause. His medals, treasured beyond all other mementos, occupy a place of honor at the fireside to which the Colonel will never return.

His widow and daughter carry on, and Brockville was delighted beyond measure to hear that Valerie Jones, now a beautiful young woman of 22, was "the belle of the ball" at the Country Club in Ottawa Thursday night. The Prince of Wales danced four times with her, and by his special request on Friday morning George T. Fulford included her among the favored guests on the trip by steam launch through the Thousand Islands to Kingston. Brockville's verdict is that Valerie Jones is a fine girl, who, with her mother, more than maintains the splendid traditions of soldier father and husband.

SCREEN TIME.

Be sure to look over your screens and get them mended and in place before the first flies appear.

AT THE CAPITOL THEATRE MONDAY.

MORE ARRESTS IN BEETON CASE

Cattle Dealer and Friend Face Charges Arising From Thefts.

FOLLOWING CONFERENCE.

BARRIE, Ont., August 6 (Canadian Press). — Another unexpected development in the investigation by the Provincial Police into the series of thefts which culminated in the slaying of Daniel Forsythe by Alexander Hodge at the latter's farm home, occurred late yesterday when the police arrested Joseph McDermott, cattle dealer, and Elwood Noville, a friend of McDermott.

The arrests followed a long conference between the police and Edward Hickland, under arrest. Noville is charged with receiving stolen goods, while McDermott, who had been out on bail for perjury, was re-arrested on charges of stealing cattle.

Headline Writer Wins Approval

PEKING, August 6 (United Press).—Peking's foreign correspondents, always on the alert for the manner in which their newspapers handle stories cent from here, have voted special honorable mention to the desk man on The Japan Advertiser, Tokio, who head-lined a story thus: "Chang's Police Chief Raves and Rants as Peking's Beauties Bob Their Pants."

BARRISTERS AND SOLICITORS.

GORDON & O'BRIEN —Barristers, Solicitors, Notaries. Money to loan on easy terms. Special attention to Patents and Trade Marks. Phone 219. Hon. G. N. Gordon, K.C., J. A. O'Brien.

J. R. CORKERY, Barrister, Solicitor, Notary Public. Office, Ground Floor, 414 Water St., Peterborough. Five doors North of Hunter street. Money ot loan at current rates on easy terms.

S. T. MEDD—Barrister, Solicitor, Notary. Office over the Dominion Bank, corner of George and Simcoe streets. Telephone No. 22. Private funds to loan at current rates upon easy terms.

R. R. HALL—Barrister, Solicitor, etc., Peterborough, Ont. Office, corner of Hunter and Water streets, over the Canadian Bank of Commerce. Trust Funds to loan on easy terms of payment.

JAMES FORDYCE STRICKLAND—Barrister, Solicitor, Notary Public, Peterborough. Phone 191. Money to loan. 375 Water Street.

WILFRID F. HUYCKE—Barrister, Solicitor, Notary Public. 395 Water street. Telephone 239.

PECK, KERR & McELDERRY—Barristers, Solicitors and Notaries. Office, Water street, Peterborough. Money to loan at the lowest current rates of interest. Telephone 1950. E. A. Peck, F. D. Kerr, K.C., V. J. McElderry.

MEDICAL.

DR. BUCHANAN, F.R.C.S., Edinburgh M.R.C.S. Eng., L.R.C.P., London, Eye Ear, Nose and Throat Specialist. Hours, 9-11, 2-4 p.m., and 7-8 p.m. Phone 513. Office, corner Water and Murray streets.

DR. C. C. CRAGG, Eye Ear, Nose and Throat. Office, Clinic Building, corner Charlotte and Reid. 'Phone.

BETHANY BEATS COGS AT HOME

With Staples Pitching Bethany Wins By 9 to 7 Over League Leaders.

PLAY HERE MONDAY.

Bethany put over a 9 to 7 win in their home game with Cognawagas last evening, getting a lead of three runs in the first frame. Ray Staples stopped the Cogs with a fine pitching performance, fanning the side in the opening inning. Howden and Vannest divided the hurling for the Cognawagas and D. Daris did the back stopping.

Half way home, the Cogs tied the score and they threatened to come through with a win in the sixth but a double play stopped the rally. Both teams hit well and Williams had a triple. Staples tightened in the seventh when Cogs started another rally and scored a run.

Bethany will be here next Monday evening for their replay of a tie game with Raybestos.

RAILWAY TIME-TABLES.

CANADIAN PACIFIC RAILWAY
Effective Sunday, May 1st

Going East—

8.10 p.m.—Indian River, Norwood, Havelock, Bonarlaw and Tweed. Daily except Sunday.

11.59 a.m.—Havelock, Tweed, Kingston, Smiths Falls, Ottawa, Montreal, Quebec, Boston and New York. On Sunday to Havelock only.

11.36 p.m.—Havelock, Tweed, Kingston, Perth, Ottawa, Smiths Falls, Montreal, St. John, Boston and New York. Daily except Saturday. Sleepers Montreal and Ottawa.

14.55 a.m.—Havelock, Tweed, Perth, Smiths Falls and Ottawa. Daily.

Going West—

4.20 a.m.—Myrtle, Toronto, Guelph, Goderich, Hamilton, Galt, Woodstock, St. Thomas, London, Chatham, Detroit, Chicago and New York. Daily.

4.50 a.m.—North Toronto, Agincourt, Owen Sound, Orangeville, Teeswater and Brampton. Daily except Sunday.

7.35 a.m.—Toronto, Hamilton, Brantford, Buffalo, New York, Galt, Woodstock, London, Chatham, Detroit and intermediate points. Daily except Sunday.

7.00 a.m.—Bethany, Lindsay, Orillia, Port McNicoll and intermediate points. Daily except Sunday.

3.30 p.m.—Toronto, Hamilton, Buffalo, Rochester, Boston, Woodstock, London, Windsor, Detroit, Chicago and intermediate points between Peterboro and Toronto. Makes connection with Vancouver Express for Winnipeg and Vancouver. Daily.

6.30 p.m.—Lindsay, Toronto and intermediate points. Daily except Sunday.

CANADIAN NATIONAL RAILWAYS
(Timetable corrected to date)

No. 96—7.00 a.m. for Port Hope, Oshawa, Toronto, Buffalo, Windsor and points on main line east of Port Hope.

No. 93—8.20 a.m. for Lindsay, Blackwater, Orillia, Midland and Toronto.

No. 371—8.30 a.m. for Lakefield.

No. 98—8.35 a.m. for Hastings, Campbellford, Belleville, Kingston, Montreal, Halifax and Boston.

No. 92—12 Noon for Port Hope, Cobourg, Montreal, Ottawa, Toronto, Hamilton, New York, Philadelphic also makes connection with the International Limited for London, Windsor, Detroit, Port Huron and Chicago.

No. 372—12.10 p.m. for Lakefield.

No. 100—12.15 p.m. for Hastings, Campbellford, Belleville, Ottawa, Montreal.

No. 95—5.15 p.m. for Lindsay, Blackwater, Orillia, Toronto and makes connections with the "Confederation" for Winnipeg and Vancouver, also the "Maple Leaf" for Detroit and Chicago.

No. 99—8.05 p.m. for Omemee and Lindsay.

No. 94—8.59 p.m. for Port Hope, Kingstop, Montreal, Halifax, Boston, Portland. Carries through sleeper Peterboro to Montreal.

All trains operate daily except Sunday. Eastern Standard time.

MOVING WEST

M. Rawlinson, Limited, established over forty years, frequently ship consolidate household furniture cars to Winnipeg and west to the Coast, and to California. Write 610 Yonge St., Toronto, for reduced rates. S-tf.

COAL FOR LESS NOW

The man who puts in his winter's Coal or Coke now at present prices makes a good investment. Think it over.

BEST ANTHRACITE	
STOVE	$15.25
NUT	14.75
EGG	14.75
PEA	12.50
COKE	12.00

PETERBORO FUEL CO.
KELLY BROS.
'Phone 270 and 362
134 AYLMER STREET

Advertise in The Examiner

For Sale and Exchange

$3,100 — Six roomed modern brick, lot 40 x 100, first class location.

$4500 Central Apartment, two sets of plumbing, hardwood floors. Live in one and Rent the other at $25.00 per month ,and see what it will cost you for yours. INVESTIGATE.

$4200 Nice modern Brick, hardwood floors. Best locality. Take Lot or Car as part.

$4500 Wanted to trade Seven-Roomed Brick, hardwood floors, double lot, on a good Farm of 100 acres.

$4300 Wanted to trade, Good Brick House, garage, ½ lot on House in Bowmanville.

Make enquiries of above. It will pay you.

See H. J. McCANNAN
140 Simcoe Street
Phones 46 and 772

FOR SALE AND EXCHANGE

Double House, central, all modern; fine condition, showing 10 per cent. A good investment $6,000
Nice Brick House, edge of city, all well furnished, extra lot, stable; to close an estate as it stands, $4,500
All-Modern Brick, attic finished, Barnardo Avenue; owner moved away; bargain 3,500
Store and Dwelling, good corner, East City, fine lot, stable $3,500
Bargain for Builder in Lots, room for 8 Houses, near Clock Works.. $400
Two Small 5-Room Houses, $1,000 each, rented; take Ford or Chev. Sedan Car.
We have inquiries for Houses, Farms, Lots, Motor Cars for exchange. What have you?
Houses to Rent. See Us.

RUTHERFORD & NUGENT.
282 George Street. 'Phone 142.

For Sale at Once
Valuable Farm

In order to settle up Estate of the late Mrs. Fair, we offer for Sale the West Half of Lot 6, Concession 2, of South Monaghan, being One Hundred Acres, 23 Acres of Summer Fallow. Apply to Executors, Mrs. Robt. Thorne, R. R. 1, South Monaghan, or Mrs. Thos. Thorne, R. R. 11, Peterborough.

6d-25,27,30,2,3,6-2094

FOR SALE

$5,000 Double Brick House, central, plumbing, 6 rooms east side.
$4,000 6 Roomer Brick House, west side, all modern, garage.
$1,400, 6 roomed House, 1-2 acre of land, stable, $500 cash.
$4,000, 6 Roomed House, Hardwood floors, all modern, $500 cash.
Two good houses. Will exchange on a good car.
$3,000, 6 Roomed Cottage, all modern hardwood floors.
$4,800, Brick Bungalow, new, a good buy.
$2,400, 7 Roomed Frame House, all modern, $400. Balance as rent.
Several good farms. Will take city property.

CHAMBERS & MILLS, AGENTS.
Office, 241 - Residence, 1594W
Mills—'Phone 1403W.

SURVEYOR.

F. T. WEBSTER, Ontario Land Surveyor, Registered Professional Engineer, formerly of Ottawa. 'Phone 2540.

HOME BUILDING.
Call or 'phone for Plans and Estimates on Houses, Garages, etc. Metal Garages complete, $95.00 up. Houses built on Monthly Payment Plan.
A. B. CUNNINGHAM,
331 Reid Street.

CHINA PAINTING
Mrs. Langley McCarthy Teaches Biscoffs' New and Beautiful Work in CHINA PAINTING

DAVIS-THOMPSON COMPANY, LTD.
Insurance and General Agency
433 GEORGE ST. PHONE 40

Highland Gathering and Scottish Music Festival at Banff SEPTEMBER 3-4-5

Under the patronage of H.R.H. the Prince of Wales.
Mile-high peaks re-echoing the skirl of the bagpipes in the inter-regimental and open competitions.
Highland dances, games and athletic events for valuable trophies and a hundred medals of gold, silver and bronze.
Scottish Music Festival with famous Scottish singers including J. Campbell McInnes, Jeanne Dusseau and Davidson Thomson.
For information and literature, commit
James Skinner, City Passenger Agent, Peterboro, Ont.

CANADIAN PACIFIC

4% INTEREST, compounded Half-Yearly, Paid on Deposits

One Dollar opens an account. Special facilities afforded Depositors for the convenient transaction of their business, and accounts are subject to cheque withdrawal.

For Sums of $100 and upwards this Company's Debentures are issued in terms of one to five years, bearing special rates of interest, depending upon the term of investment.

TORONTO SAVINGS AND LOAN CO.
435-437 George Street
Peterborough

ADVERTISE IN THE DAILY EXAMINER.

LOCALS

DR. F. P. McNULTY.

Office hours 1-4 p.m., 7-8 p.m. Nights, Thursday afternoon and Sunday, Chemong Park, telephone 180 ring 1-1. 26d-31-1900.

DR. A. W. McPHERSON.

Office hours, 1 to 3.30 and 6.30 to 8.00. Nights, Thursday afternoons, and Sundays at Chemong. Tel. 183-R 1.2. Special attention to infant feeding and diseases of children. 26d-33-1934

AUCTION SALE

Household Furniture at Lakefield at the home of W. T. Clifford on Wednesday, August 10th, at 1 p.m. No reserve. Terms, Cash. R. H Alford. Auctioneer. 3d, 32, 2197

TRANSPORTATION TO AND FROM CHEMONG FOR AUGUST.

Desired by gentleman to be at business at 7 o'clock; returning at 5.30 p.m. State terms to Box 7451, Examiner. 1d-31-7451

NOTICE.

The men of the Sacred Heart Church will receive Holy Communion in a body at the 7.30 o'clock Mass on Sunday August 7th.

ANOTHER WATER TRIP TO LINDSAY.

On Monday, August the 8th, steamer Stoney Lake will leave the George street wharf at 7.30 a.m. for Lindsay. Passengers will return by C.N. R. train about 8 p.m. Round trip, boat and rail: Adults $1.50, children 75c. 3d-2-4-6-2161.

MOWER AND BINDER KNIVES SHARPENED, 50c EACH AT TAYLOR'S

Our grindstones all run in water. Lawn mowers sharpened $1.00 each, called for and returned. Razors, scissors and knives sharpened; saws filed and set; umbrellas repaired and recovered. Will close Thursday afternoon during July and August Wm. Taylor, 221 Hunter Street West. Phone 109J. TTS

SANITARY ICE SUPPLY
ICE
PHONE 147
TICKETS IF CONTRACT

Wonderful Hemlock Slabs "Dry."

4 FOR $1.00 TICKETS.

Peterborough Exhibition Patrons will have the opportunity of purchasing All Next Week, at R. Denne's Store, opposite the Market, a Strip of FOUR ADMISSION TICKETS FOR ONE DOLLAR.

This Advance Sale is Limited to 2,000 Tickets Only, and Closes SATURDAY, AUGUST 13.

PETERBOROUGH EXHIBITION BOARD.

3d-31-2191

STONEY LAKE BOATS

Steamers will leave Lakefield at 9 a.m., 12.45 p.m., 5.45 p.m., on arrival of Train leaving Peterborough at 8.30 a.m., 12.10 p.m., and bus leaving Peterborough at 5.10 p.m.

Steamers will leave the Lake to have Passengers arrive in Peterborough at 8.10 a.m., 11.35 a.m., and 5 p.m.

STONEY LAKE NAVIGATION CO.

FRANK G. YOUNG, Manager. 434 Park Street. - 'Phone 548

June 20 to Sept. 20

FISHING TACKLE

A Full Line, including the famous PIKIE MINNOWS. EYE SHADE FREE with Each Dollar Purchase.

ASHBY SPORT GOODS

— 200-204 Rubidge Street —

SUPER RADIO SERVICE
SETS—REPAIRS—SUPPLIES
Eleven Years' Experience.
ROY A. WHITE,
203 Dublin St. - 'Phone 1452

TTS, 2157

FELT HATS $2.95

All colors and styles to choose from.

MILLINTERIA Charlotte Street Phone 30

STIFF NECK

May result from some jar, twist, strain or exposure to cold. In every case there is constriction of nerves by tightened ligaments or displaced vertebrae. When suffering from stiffness in neck or shoulders, Chiropratic can afford you positive relief.

LET US HELP YOU TO HEALTH

M. C. GOODWIN, Chiropractor

Palmer Graduate. Lady Attendant.

108 BARRIE BUILDING, Peterborough - 'PHONES 431 and 1346J
Office Hours: 10 to 12 a.m., 2 to 4 and 7 to 8 p.m.
Office Closed Tuesday Evening, also Thursday Afternoon and Evening.

The best part of drinking Iced Tea in the summer time is that it is distinctly beneficial. The vitamine Soluble B (the same as in spinach) which tea contains, has positive food value. As well as that, no other summer drink is so refreshing. The flavour is most delicious if good tea like "Salada" is used.

HOLDING SOCIAL.

Lakevale Presbyterian church is holding a social on Thursday evening.

NOTICE.

Car going to Niagara and Buffalo, Sunday and Monday, for Peace Bridge Opening. Accommodation for three left. Call Harold Dunford, 167 Brock Street. 'Phone 224. 1d-30-7463

CHEMONG BUS SERVICE.

The Cooney and Jopling Bus will leave Woolworth's store for Chemong Park Sunday on the following schedule: 10.30 a.m., 2.30 p.m., and 5.30 p.m. The last bus returning from Chemong at 9 p.m. 1d-31-2220

ST. JOHN'S CHURCH.

During the absence of Rev. R. C. Blagrave, Rev. W. D. Armitage, of Milliford, New Hampshire, will conduct the services and preach during the month of August.

CARD OF THANKS

Mr. and Mrs. Walter Forsyth wish to thank Mr. Murray and employees of the Meter Department for flowers and fruit received during the recent illness of their daughter, Dorothy.

SOFT AND BLEEDING

gums are quickly hardened and all bleeding stopped when Park'e Py-Rhea Lotion is used regularly as a mouthwash. It keeps the gums in a healthy condition and destroys all oral germs. 50c. and $1.00. Bond's Drug Store, George and Hunter.

MARK STREET CHURCH.

Mr. V. Boorman will take charge of the organ of Mark street church to-morrow. Miss O. Blanchard, who has been supplying during the holidays will sing at the morning service and Mr. Boorman will sing at the evening service.

CANADIAN LEGION OF THE B. E. S. L.

Annual Decoration Parade to Little Lake Cemetery Sunday, August 7th, 1927.

All members and all ex-service men are respectfully requested to parade at Headquarters, Murray street, to-morrow at 1.40 p.m. sharp for the purpose of attending the decoration services at Little Lake cemetery. All are kindly asked to bring flowers. 1d-30-2223.

TRUTH VERSUS ERROR

Some are uncertain in regard to the meaning of such words as "soul," "spirit," "death," "hell," etc. This uncertainty or confusion is to a great extent the result of listening to preachers giving forth false meanings to those words, together with the reading of erroneous sentiments in prose and verse.

It is true, we each should think and study for ourselves; but it is a lamentable fact that a great many of us do not do that.

The real meaning of the word soul is a living breathing creature. Every creature that breathes is a soul (see Gen. 1: 20-30, margin). Man was created a living soul. When man dies, a soul dies. To say a soul or a man is alive when dead is an absurd monstrous untruth. Death is a cessation of being. To say there is no death is as irrational to say black is white.

The primary meaning of the word "spirit" (as pertaining to man) is breath or vital force. Soul, spirit, and life, in regard to man are practically one and the same thing.

The English word "hell" has been grossly misunderstood. The erroneous ideas concerning soul, spirit, and death has led up to the accepting of the unreasonable and devilish doctrine of "endless torments" as an interpretation of the word "hell."—M. T, Butcher. 1d, 31, 7456

LATE WANT ADS.

FEW GOOD BERRY PICKERS Wanted. Apply G. N. Moncrief, 'Phone 1437W. 6d-36,2221Q

ROOFING SUPPLIES.

Extend the life of your Old Iron and Felt Roofs. We supply the Paints or Estimate on the complete job.

ALEX. McLEOD
130 Hunter Street E.
'Phone 775.

27d-w s-58-1987

Goodfellow & Welch

Plumbing and Tinsmithing, General Repairs. Truck Service, Hot Air and Hot Water Heating. 382 Water Street. Phone 599. mws-2031

Presentation Gifts

Our New Assortment of WEDDING and PRESENTATION GIFTS are beautiful and very much admired:

New Casseroles and Pie Plates.

New Wrist Watches.

New Diamond Rings.

New Silver Tea Sets.

New China Clocks.

We are showing the newest and best in Gifts.

Come in and Inspect these New Gifts.

Priced from $3.50 up to $25.00.

Warne Bros.
DIAMOND HALL
Phone 880

C.N.R. APPEALS AGAINST RULING

Railway Board Orders Joint Tariff Same as C.N.R. Direct.

HEARING SEPT. 6.

OTTAWA, Ont., August 5 (Canadian Press). — The Canadian National Railways has appealed against the order of the Board of Railway Commissioners directing the publication of the joint tariffs naming rates from points in the Maritime Provinces to stations west via St. John and Ste. Rosalie Junction, which will be the same as between the same points on the Canadian National Railways direct. The Board has set September 6 as the date for hearing the appeal.

NEW RESTAURANT IS WELL FITTED

Louis Yeotes Will Open Ice Cream Parlor and Delicatessen on Monday.

Monday morning will see the opening of a new up-to-date restaurant and ice-cream parlor on George Street. This will be in the building formerly occupied by the Yeotes tobacco store, and for some time has been under reconstruction to give the Peterborough people a restaurant on a large city style. This new parlor is owned by Louis Yeotes, and will be managed by J. Econs.

The seating capacity of the restaurant will be a hundred, for the seats are placed back to back along each wall and down the centre aisle of the store.

There are special features about this new restaurant that will appeal to all persons. For example, there is an automatic toaster, which browns bread at exactly the right temperature. The soda fountain is completely fitted with Frigidaire, promising perfect ice-cream service. Near the centre of the rooms stands the large automatic Orthophonic Victrola which was formerly on display in the Warne store.

Soft golden lights add beauty to the store. They are hung from long chandeliers and cast their mellow light to the deep walnut finished benches and panelled walls.

The chef is Spanish and formerly was employed in the Statler Hotel at Buffalo. Practically all the staff to be employed will be from Toronto and Montreal.

All fixtures, including the marble fountain, were manufactured in the city, and Mr. Yeotes promises a surprise to the citizens when they first visit his up-to-date delicatessen store and restaurant, where service and quality will count.

Chairman Of Conference.

Major George C. Riley of Montreal, Chairman of the Canadian Main Committee of the Second (Triennial) Empire Mining and Metallurgical Congress which is convening in Canada from August 22nd to September 28th. Special trains will convey the delegates from the Atlantic to the Pacific in order to study the mineral resources of Canada.
Many of the delegates who reside in the far corners of the Empire, will have travelled right round the world by the time they return to their homes.

JUST A FISH STORY

Apropos of the Dog Days and Holiday Spirit of Summer.

Scene— The usual chatty, conversational postlude to a Fair Board Meeting as the members gradually disperse. Among those lingering—George Duncan, Tommy Hooper and Reg Turner.

Reg Turner started it.

"You're all sunburned Tom, where have you been" he asked.

"Oh, just down to Rice Lake for three weeks. Got back last night."

That led to fishing, and Hooper told one about the time Alex Chalmers hooked a hefty pickerel and flapped it into the boat. While Alex was congratulating himself and foretasting the evening's fish dinner, the pickerel recoiled so violently at the mention of the pan that it bounced out of the boat and disappeared with a splash.

"Never mind Alex," said Hooper. "Madden Howard lost three last summer that way. It's just as well to squelch them a little bit when you catch them."

"Tom, I'll bet you never had to get the Government to help you with a lunge," George Duncan suggested to the Chief of Idyl Wyld.

"Don't go boys, this is going to be good," Webber Turner remarked with obvious irony.

"You might as well tell us George," Hooper replied. "You know I'm not so fussy about fishing, but if I hook one I usually land it myself. And all I ask the Government is to bear down on taxes."

Said Duncan:— "I'd lost a couple of big ones between Hatrick's and Harwood, so I went to Ray Best one day for a real line. He says I got the very thing for you. The traveller told me this is so strong the C. P. R. ordered it as part of their standard equipment, and if they break a coupler or anything like that they just hitch the train together with this line. That sounded good enough and in the next couple of weeks the biggest I caught went fifteen pounds, and I had no misses.

One afternoon about five o'clock I was trolling out through the old eastern channel, you know, pointing off toward Harwood. There was a dredge working almost at the forks of the east and blind channel, as it was then. Well, just as I was saying "hello" to a fellow on the dredge, I got a heavy bite, and in the next minute I knew I had a big one, and had him hard. The men on the dredge stopped to watch me, and were yelling what to do. I gave him lots of line, and floated a ways past the dredge, just a short distance. All of a sudden the line went dead, like when your hooks pick up weeds. I heaved and pulled and rolled up line, but couldn't budge it. The whistle on the dredge blew for five o'clock, and my spectators left me for supper.

I refused to cut that line, so after a while I called out to the boss on the dredge, "Joe, how about giving a little yank on this line with your derrick?"

"You're crazy," Joe says. "It'll only break, so you might as well cut it."

"I've got five dollars if my line won't raise that log," I told him. I thought it was a log or something like that.

"Go and get permission from Dave Easson, and I'll do it after supper," Joe offered.

So I tied the line to a stanchion on the dredge, paddled to shore and walked away up to Kylie's to telephone. I got Dave on the line, and told him how it was. He said he was sorry, but it was contrary to Government regulations, and if he helped me he would have to help every darned fisherman around Rice Lake, and the dredge would be just a pleasure boat or a steam trawler. Besides, it was after five and he could not order the firemen to work, as it was against the union rules.

Well, I went back to the dredge and told the boss Dave said it was O.K., but they couldn't put in overtime on it. Supper was over by that time, and the crew was curious about that bite I got. So I snubbed the line to a steel chain on the bucket of the dredge after they had let it down close to the water and the boss took charge.

To make a long story short, would you believe it, that line had somehow got looped and caught in the roots of a stump. We raised it a foot out of the water and the line held like an anchor hawser on a battleship."

"What about the fish?" Tom Brown queried.

"I managed to loosen the line from the roots and right away knew I still had the fish. The line was tied to the bucket, and Joe says: "Let's lift him with the derrick."

So we took up the slack in the line, snubbed it again, started the engine and slowly hauled in the line until about 15 feet remained.

"You should have seen that lunge, Tom; I remember one Ab. Metheral brought in some years ago. It went about 35 pounds. But you should have seen this one!

"Will we dump him in your canoe?" Joe hollored as the engine lifted the big fellow clear of the water and reeled him up about ten feet in the air.

"I was afraid it might upset the canoe and thought we'd let him down on the mud scow. Just then Mr. Lunge took a convulsion of some kind. He flailed around with his tail so fiercely that the line broke. You can get some idea of his weight from that fact. The wave he made nearly upset my canoe.

"That was a helluva good line you had anyway," Joe said after we got through moaning.

"Just then another cart drove up, eh! George-" Webber Turner grinned as Duncan paused as if he had finished.

"Fishing gets the best of them," observed Tom Hooper, to Willie Knox —"Strange thing, isn't it! Sometimes I feel myself."

"Say, did I ever tell you about my patented elastic fishing line Premier Ferguson begged me not to market," Reg. Turner interrupted.

"Let's go," Duncan laughed.

"You never heard that one did you, Steinkrauss. Remind me about it the next night. When it comes to catching fish this gang are pipers."

BOMBS SET OFF IN N.Y. SUBWAY

Three Explosions Within Half Hour Cause Great Damage.

AT LEAST ONE DEATH.

NEW YORK, Aug. 6.—Three terrific explosions in a period of twenty-four minutes, apparently caused by bombs set off in a deliberate attempt at wholesale destruction, wrecked three local stations of the Interborough Rapid Transit Company's east side subway and one of the B.M.T., all near mid-Manhattan, last night.

Early this morning it was definitely known that at least one person had been killed, and that scores had been injured. It was expected that the death toll would mount. No comprehensive list of the injured was obtainable, so complete was the confusion.

The stations shattered by the force of the blasts were those of the Interborough at Fourth Avenue and 23rd Street, Fourth Avenue and 28th Street, and Fourth Avenue and 33rd; and the B.M.T. station at Broadway and 28th Street. Although no bomb exploded at Fourth Avenue and 33rd Street, the station there was battered and twisted by the pressure of the blast at the next station down, Fourth Avenue and 28th Street.

Immediately after the explosions all available police, together with fire apparatus, were rushed to the stations. A dozen or more ambulances were rushed from Bellevue and New York Hospitals.

Police Reserves on Guard

In fear that other bombs may have been placed in different stations, police reserves were hurriedly placed on guard. Men who had finished their tours of duty and gone home were hastily called in. Police Commissioner Warren rushed from his home to headquarters and took personal charge of the police work. His first order was that every policeman in the city remain on duty until further notice.

The explosions completely tied up all four tracks of both the East Side I.R.T. and the B.M.T. Not a train was able to move past the twisted wreckage piled high across the tracks. Huge stones were torn loose from the walls. Steel pillars were bent and twisted.

The windows of buildings in the streets near the station were shattered for blocks around. Pedestrians on the streets were knocked off their feet. Passengers in subway trains were dumped from their seats and many were cut by flying glass.

Without a warranty deed, the Wiggin farm near Stratham, N.H., has been handed down from father to son since 1631.

The United States infantry in the Canal Zone is trying to find longer mules to carry guns. The weapons tickle the ears of the animals now in use, often causing serious complications.

Geo. C. Mackenzie
General Secretary of the Second (Triennial) Empire Mining and Metallurgical Congress which will visit the mining centres of Canada from August 22nd to September 28th. Mr. Mackenzie is the permanent Secretary-Treasurer of the Canadian Institute of Mining and Metallurgy in Montreal.

OBITUARY

MRS. THOMAS TROTTER

The death occurred last night of one of the city's oldest residents, Phillippa Kinsman widow of the late Thomas Trotter, in her 93rd year. Her husband predeceased her thirty seven years ago.

She leaves to mourn her loss three sons, George of Vancouver, B.C., Charles of North Monaghan, and Bert of this city; also two daughters, Mrs. Robert Robson of Peterboro, and Mrs. George Barrett of Detroit, Michigan.

The funeral will take place on Monday afternoon, at 2.30 from the residence of her son, 308 Aylmer street, with the Rev. R. Mills officiating.

THE MARKETS

Toronto Market Quiet Except Unlisted Shares

TORONTO, Ont., August 6 (Canadian Press). — With the exception of a fair volume of trading in the unlisted section, the market was quiet on the Toronto Stock Exchange today. International Nickel was irregular, with the closing quotation of 63½ showing a decline of ¼. Industrial Alcohol was quiet but firm at 34⅞, a gain of ⅜. City Dairy was a strong spot advancing 6½ points to the new high of 146½. C.P.R. dropped two points to 188, and Consolidated Smelters declined three points to 226. British-American Oil continued active and strong at 27, a gain of ⅜. Imperial strengthened ⅝ to 48¼.

Wheat Prices Go Down As Rust Reports Cease

CHICAGO, August 6 (Canadian Press). — With black rust reports losing effect apparently as a market influence, wheat showed an early downward trend to-day. Indications for a large Canadian crop were also cited as a bear factor. Starting ¾c to ⅞c off, wheat underwent some additional setbacks. Corn, oats, and provisions were likewise easier, corn opening unchanged to ⅝ cents down, and later sagging all around.

New York Stocks Sag In Brief Session To-day

NEW YORK, Aug. 6 (Canadian Press).—Pronounced reactionary tendencies developed in today's brief session of the stock.

General Motors, Allied Chemical, and some of the other recent industrial leaders were the hardest hit, although there were no wide open breaks. On the upside, buying was most effective in such specialties as Collins and Aikman and International Harvester, each of which sold at least five points above yesterday's final quotations.

U. S. Steel Common was under pressure, but some of the independents, particularly Republic and Inland, received strong support. Public utilities also presented several strong spots, Brooklin Union Gas mounting to a new high and Brooklyn Edison climbing more than 3 points. The closing was heavy.

Iron and Steel Strong In Toronto

Last week's strong cotton market feature still holds a large share of attention in the markets of this week, and following higher quotations in the east, western markets are giving considerably higher figures on cotton twines and ropes. Iron and steel products on the whole have exhibited a fair amount of strength with the exception of pig iron which took a drop to the lowest figure that it has reached this year. Flat and corrugated sheets are moving well. A substantial advance of 50c per cwt. is made in copper wire and brass wire has followed to a higher figure. Jobbers report that the holiday had but little effect on the general turnover, and that many mail orders were received from outside points, where the seasonable sales are brisk. A consistently high average of crops throughout Ontario is causing a feeling of optimism among the trade.

Trade in the western provinces, especially in twine and rural merchandise is brisk. The warm weather of recent weeks is declared to be responsible for a heavy turn over in oil stoves and refrigerators. Sales in garden hose have been very lax on acocunt of the frequent showers in Ontario. New lower prices on electric switches are announced this week. Interesting announcements in the radio field are to be announced in the near future in time for fall bookings.

OSSIFIED MAN HERE FOR FAIR

Harry Williams Puzzles Doctors—Has No Chest Expansion.

PERFORMING MIDGETS.

Medical men of Peterborough County are invited to visit Ossified Harry Williams, one of the strangest human curiosities alive to-day, who will be seen on the world's fair midway where the Zeidman & Pollie Shows will erect their twenty-two shows and ten riding devices for the entertainment of visitors to the 1927 Peterborough Exhibition, which will be held this year in the week of September 12. He has for more than twenty years been a complete puzzle to leading medical men of the United States and Canada. He has been the subject of innumerable clinics, and although his examiners are unanimous in that his is the most complete case of ossification ever known to medical science, none of them have been able to find any cure, or any means of halting his gradual turning to stone.

Harry was a miner in Pennsylvania from the age of twelve until he was thirty-five and never knew an ache or pain. Returning from work one night he noted a peculiar stiffening of the joints, and the following day the ossification set in that to-day has made him more than half a stone man. He has no chest expansion, talks and breathes from his stomach, and supports a weight of more than six hundred pounds from his rock-like neck.

Mike and Ike, incomparable twin midgets, and their troupe of performing Lilliputians, will be among the twenty-two shows Zeidman & Pollie will bring to the Peterborough Exhibition this year, together with ten modern riding devices and numerous minor entertainment features. The shows travel on a special train of forty double length railroad cars, and more than 400 people form the personnel required for the operation of this gigantic amusement organization.

BIRTHS.

CONNERS.—To Mr. and Mrs. E. H. Conners, 478 Mark Street, Aug. 3, a son.

HOAR.—To Mr. and Mrs. Harold A. Hoar, 277 McGill Street, at St. Joseph's Hospital, July 25th, 1927, a son.

DOLL.—In the Private Patients' Pavilion, Toronto General Hospital, to Mr. and Mrs. Kendall Doll, a daughter.

W. GORDON HALL
Electrical Contractor
'Phone Number during July and August, 2973J.

NO MEDICINE LIKE BABY'S OWN TABLETS

For Either the Newborn Babe or the Growing Child.

There is no other medicine to equal Baby's Own Tablets for little ones—whether it be for the newborn babe or the growing child the Tablets always do good. They are absolutely free from opiates or other harmful drugs and the mother can always feel safe in using them.

Concerning the Tablets Mrs. John Armour, R.R. No. 1, South Monaghan, Ont., says:"We have three fine healthy children, to whom when a medicine is needed, we have given only Baby's Own Tablets. The Tablets are the best medicine you can keep in the home where there are young children."

Baby's Own Tablets are a mild but thorough laxative which regulate the stomach and bowels, banish constipation and indigestion; break up colds and simple fever and make teething easy. They are sold by medicine dealers or direct by mail at 25 cents a box, from The Dr. Williams' Medicine Co., Brockville, Ont.

Telephone 700 When You Want Your PIANO OR ORGAN TUNED
Player Pianos a Specialty
All Work Guaranteed
W. H. CUNNINGHAM
560 Weller Street

Stop That Knocking
Carbon Removed from Engine Cylinders by the Oxygen Process, While You Wait.
MILLARD'S BICYCLE SHOP
225 Hunter Street. Phone 234

P. G. Wallace
PLUMBING & HEATING
Repairs a Specialty
222 LONDON STREET
Phone 488w

s-w

Phone 1836

Our equipment is the best we can buy. Our drivers are courteous and efficient.

OUR MOTTO: SERVICE

BEATTY BROS.

Auto Cartage.
396 AYLMER STREET
Evenings - - - 2528—2169

SPECIAL OFFER

ROOFING NEW STOCK JUST RECEIVED
BEST QUALITY CHEAPEST PRICES
Let Us Quote You
PURDY LUMBER CO., Ltd PHONE 650

3d-6-10-13-2210

A Pretty Neat Job

of welding—we'll say so, even if we did it our selves. With our little oxy-acetylene torch we can stand up against any welders in the country on any kind of a job, big or little. And our work will stand up, too. Try us!

GRAHAM & WELLS

REAR OF POST OFFICE — Tinsmithing, Heating, Welding PHONES—1229, Residence 2430w

The Auto Electric and Radio Repair

'PHONE 802

We Repair, Test and Rebuild Generators, Starting Motors, Magnetos, Coils, etc. We are Specialists in Radio Repairs. Up-to-date Equipment. Prompt Service. Discount to the Trade.

5 CRICKET PLACE - - - PETERBOROUGH

Grand Opening
Elite Sweets Cafe
MONDAY, Aug. 8th

LOUIS YEOTES now has his beautifully-fitted TEA-ROOMS Ready to Serve an Appreciative Public.

Expert Chef — Delicious Food — Pleasant Surroundings — Rapid Service.

PRODUCTION

The manufacturer who will succeed under present-day conditions is he who will accept the new demands of

ECONOMICAL PRODUCTION

With the additions we have made to our plant, we are now in a position to manufacture Monuments at MINIMUM COST and perfect finish, at prices that defy competition.

We will be pleased to show our work and quote reduced prices.

Coughlin's Monumental Works

216 HUNTER ST., PETERBOROUGH

HOME EDITION

The Evening Examiner

IF IT WILL HELP PETERBOROUGH AND DISTRICT, THE EXAMINER IS FOR IT

PROBABILITIES
Moderate southwest and west winds. Mostly fair with local thunderstorms. Tuesday, northwesterly winds, unsettled and becoming cooler. Fourth flood.

VOL. LX., No. 31 | PETERBOROUGH, MONDAY, AUGUST 8, 1927 | PRICE THREE CENTS

Decoration Day Held at Little Lake Cemetery

Impressive Scenes Witnessed When Canadian Legion Keeps Tryst With Fallen Comrades

Speakers Representing Parliament, Civic Government, Church and Judiciary Unite in Eulogy of Men Who Made the Supreme Sacrifice.

TINY UNION JACKS AND WREATHS LAID ON GRAVES OF FALLEN HEROES

Judge Huycke Makes Eloquent and Moving Address at "War Veterans' Plot"—Sixty Thousand and Every Man a Great heart."

Simple and impressive was the ceremony of Decoration Day observed in Little Lake Cemetery by the members of the Peterborough branch of the Canadian Legion yesterday, three days after the thirteenth anniversary of Britain's entry into the Great War. Except in the case of the bandsmen of the Peterborough Rangers, there was no evidence of military uniform; the members of the Legion to a man were attired in mufti; but to those who actually participated in or witnessed the ceremonies at the Cenotaph and in the cemetery, yesterday afternoon will be remembered as one of the solemn and inspiring moments of their lives.

Shortly before 2 o'clock, the Veterans assembled in front of the Cenotaph under the command of Captain James Abraham, first vice president of the Peterborough branch of the Canadian Legion. The sun was shining brightly and the grassy plot in the rear of the memorial was bathed in light as the bands of the Peterborough Rangers and the Salvation Army played Crumling's "Meditation." As the notes of the anthem floated in the air, Captain Abraham deposited the wreath of the Legion on the Cenotaph, and relatives and friends of the dead soldiers came forward with floral tributes, which were laid all round the base. The silence that followed the final strains of the anthem was broken by the sound of the "Last Post," played by Lieutenant W. H. Peryer. Above, the Union Jack dipped in tribute, lowered by Captain S. Whatley, secretary-treasurer of the Peterborough branch, while Captain Abraham stood at the salute. Again the cornet, now in more joyful mood, sounded the "Reveille," the dawn of a new day, and the flag once more waved proudly at the top of the mast.

Order of Parade

In obedience to the word of command of Captain Abraham, the men formed into marching order and the parade commenced, headed by V. Stewart carrying the Canadian Legion Standard. The automobile of Dr. N. H. Sutton, conveying three war-scarred veterans, Messrs. Stanley, Brian and Waterman, and of S. Whatley with Mrs. Mills, president, and several members of the executive of the Ladies' Auxiliary of the Legion, followed. Behind, came the bands of the Peterborough Rangers and the Salvation Army; E. A. Peck, M.P.; members of the City Council, Alderman G. A. Macdonald deputizing for Mayor W. T. Holloway, who was out of the city; Aldermen C. S. Cotton and Malcolm McIntyre, joined at the cemetery gates by Alderman Walter Stocker. Next in line came the long defile of members of the Legion and ex-service men with Captain James Abraham and Captain Rev. Paul Costello leading the way. Every veteran had a wreath or spray of flowers in his hand, and the overwhelming majority wore the medals won in honor. Accompanied by a large crowd the parade passed up Murray Street and marching down George Street at a swinging pace under the influence of the old familiar tune, "Colonel Bogey," turned up Lake Street and into the cemetery. Massing in the veterans' plot, the members lined the pathway, with the bands and the speakers in the centre.

Captain Abraham

In a brief introductory address, Captain Abraham apologized for the absence of Lt.-Col. C. H. Ackerman, president of the branch who, as a member of the Provincial Executive, was called on to attend the great open air veterans' service at Toronto at which H.R.H. the Prince of Wales was present.

He had also to intimate the unavoidable absence of His Worship Mayor W. T. Holloway, but he was glad to say that an able substitute had been sent in the person of Alderman G. A. Macdonald.

They had met, declared Captain Abraham, to honor the memories of their comrades who were buried in that hallowed spot. Many of those who came from France returned suffering from wounds and illness and had to struggle on until they received the final call from their Supreme Commander.

Year by year they met in this way and year by year their ranks were being depleted and their roll call was steadily growing. "To you who have come here to mourn the loss of husbands, brothers or sons, we say that are all here on the same mission. Those whom we honor are not lost, but have simply gone before."

Pride and gratitude were the keynote of the brief speeches of His Honor Judge E. C. S. Huycke, E. A. Peck, M.P.; Alderman G. A. Macdonald and Captain Rev Paul Costello.

Judge Huycke

The boys whom they honored, said Judge Huycke in an eloquent and moving address, were objects not only of sorrow and mourning, but also of love and pride. During the past week, Canada had opened its Hall of Fame, a National Memorial

(Turn to Page 3, Please)

GAVE ADDRESS.

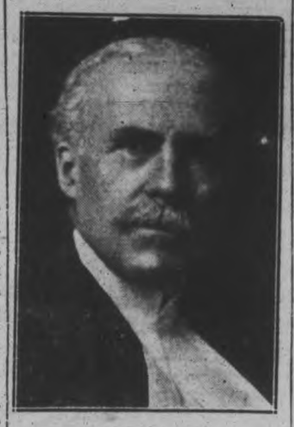

JUDGE HUYCKE,
Who gave a splendid address at Decoration Day ceremony yesterday in Little Lake Cemetery.

STATISTICS.

There are 13 restaurants in Peterborough in addition to the ten hotels in the city which have dining rooms.

They Kept Their Rendezvous

I have a rendezvous with Death
At some disputed barricade,
When spring comes round with rustling shade,
And apple blossoms fill the air.
I have a rendezvous with Death
When spring brings back blue days and fair.
It may be he shall take my hand
And lead me into this dark land,
And close my eyes and quench my breath
It may be I shall pass him, still
I have a rendezvous with Death
On some scarred slope of battered hill,
When spring comes round again this year
And the first meadow flowers appear.
God knows 'twere better to be deep
Pillowed in silk and scented down,
Where love throbs out in blissful sleep,
Pulse nigh to pulse, and breath to breath,
Where hushed awakenings are dear;
But, I've a rendezvous with Death
At midnight in some flaming town;
When spring trips north again this year,
And I to my pledged word am true,
I shall not fail that rendezvous.

* * * *

R. Mahood	John Boik
M. Adams	H. G. Van Norman
J. Blake	H. Bolton
J. Lightfoot	F. Haylock
R. P. Cook	R. Levoir
W. H. Irwin	T. Stocker
H. Boyd	A. Northcott
O. W. Bennett	F. Sawyers
S. Martin	W. Jackson
G. Martin	T. Thorne
F. Grange	F. Dunkley
J. McLeod	W. E. Scully
S. McIntyre	C. Jackson
F. E. Aldous	C. McKee
C. H. Staunton	V. Lebarr
W. D. Metherall	S. Peters
W. O. Crowe	Jarry Rush (1866)
A. Gillespie	J. Miller (Khandar)
R. M. Neill	Tom Davis (1914-1918)
F. B. Denison	R. Bethune
H. Nicholls	H. Copson
E. Peters	F. Van Norman
H. Pearson	J. Cummings
J. H. Watson	W. H. Eggleton
H. Yorke	J. C. Smith
B. Robertson	J. P. Crompton
G. C. Brock	G. J. Jay
G. W. Thorne	H. Kelly
W. G. Johnston	E. H. King
E. G. Dormer	J. Sumner
J. J. Shadgett	Jos. Douglas
W. Crocker	Thos. Wynne
E. C. Foy	E. A. Underwood
L. A. Law	H. S. Childs
J. F. Ecobichon	E. Laing
Lt. Col. J. Mills	C. D. Mathias
	R. A. Brown

PRAISED CANADA.

E. A. PECK, M. P.
Who spoke in praise of Canada's great efforts on behalf of the Allies during the war.

PRINCES REST ON TRIP WEST

First Respite of Visit Comes During Journey to Alberta.

RANCH RUNS AS USUAL.

CARTIER, Ont., Aug. 8 (Canadian Press)—Westward bound, the Princes and the Premier are enjoying the first real respite of their Canadian holiday. Since they arrived in Canada their lot has been one of almost continuous ceremonial. Today and tomorrow they travel to the Rockies with the briefest possible stops. The Royal Special merely slowed down at Sudbury while the crowd on the platform cheered and waved.

No Special Preparations

CALGARY, Aug. 8 (Canadian Press).—No special preparations are being made at the E.P. Ranch, Pekisko, Alta., for the home-coming of its royal owner, His Royal Highness the Prince of Wales, on Wednesday, Prof. W. Carlyle, ranch manager, said yesterday.

Of course additional facilities are being provided for the sixteen members of the Royal party, and this is putting some strain on the bed and dining room space of the Royal home, but otherwise the Alberta Royal rancher will find his establishment running much as it is when he is away. No tourists will be permitted within the gates of the ranch during the time His Royal Highness is "home," Prof. Carlyle said.

Pickpockets Prosper In Toronto Excitement

TORONTO, Aug. 8.—Pickpockets had a field day working in the crowds that swarmed about the City Hall Saturday morning to get a glimpse at the Prince of Wales and party. While the reception was going on they stole upward of $1,000.

Police are inclined to believe they came from out of town. Purses and bill folds were taken from men's hip and side pockets. The sums ranged from $6 to $200. One man reported that he had lost $500.

One bill fold stolen fooled even the persons who had stolen it. Originally the bill-fold contained $120. The thief had taken two $10 notes from the outside of the wallet, then dropped it on King street. A woman picked it up and handed it over to the police. Examination of one of the inner folds of the wallet showed two $50 bills.

Later on in the day police found at least four empty wallets in the vicinity of Queen and Bay streets.

COMMANDER.

CAPTAIN JAMES ABRAHAM,
2nd Vice-President of the Peterborough Branch of the Canadian Legion, who took charge of Yesterday's ceremony.

JUDGE DENIES PETITION FOR WRIT OF ERROR

Stay of Execution Not Within Jurisdiction of State COURT.

HABEAS CORPUS REFUSED.

Friends of Sacco and Vanzetti Threaten To Dynamite Many Big Buildings.

BOSTON, Mass., August 8 (Canadian Press). — Justice Sanderson, of the State Supreme Court, to-day denied petitions by counsel for Nicola Sacco and Bartolomeo Vanzetti for a writ of habeas corpus and a stay of execution. He also denied the petition for a writ of error.

Justice Sanderson said that after giving the arguments all consideration, he must deny application for a writ of error.

"This Court," he continued, "has no authority to grant a stay of sentence. The questions included in the petition for a writ of habeas corpus are not proper to an action for a writ of habeas corpus, and are therefore dismissed."

BUILDINGS THREATENED.

NEW YORK, N.Y., August 8 (United Press). — Several of the larger buildings here received the following note to-day:

"Unless you help to save Sacco and Vanzetti, we are going to blow your building up. We have enough dynamite to blow up the whole town, and we mean business.

"(Signed)

"Anarchists of the World for the Freedom of Sacco and Vanzetti."

The buildings which received the note were The Standard Oil, Woolworth, and Equitable Buildings, and several churches.

ARMOURED CARS USED.

NEW YORK, N.Y., August 8 (Canadian Press). — Armoured cars have been added to New York's police precautions against violence, pending the execution of Nicola Sacco and Bartolomeo Vanzetti in Boston on Thursday. The greatest police guard in the history of the department, including the concentrations during the World War, patrolled New York today from the tunnels under the Hudson River to the railroad yards in Queen's, far at the other end of the city.

Outside police headquarters, a flying squadron of fourteen motor cycle men, with two armoured cars, were on twenty-four hours' duty. Orders were issued to strengthen the guard on the public and semi-public buildings, such as the telephone exchanges and the banks.

Police mobilization will continue "until further notice."

BABY BOY KILLED BY FATHER'S CAR

Is Thrown Out By Swerve and Crushed When Car Upsets.

PEMBROKE, Aug. 8.—Harold Tabbert, 16-months-old son of Mr. and Mrs. Fred Tabbert, was accidentally killed yesterday morning at 9 o'clock when he was thrown out of the car which his father was driving, and the car turned over on top of him.

Mr. Tabbert was driving his car in Alice Township yesterday morning, and his wife was in the front seat with him. An uncle, with three of Mr. Tabbert's children, was in the back seat, and Master Harold was on the uncle's knee. On rounding the corner at Falberg's Hill there is considerable loose gravel, and when the car unexpectedly swerved the youngster was thrown out. The car lost balance and fell on its side on the child, killing it instantly. Dr. Graham, Coroner, Pembroke, was called, but considered an inquest unnecessary. None of the other occupants was injured.

Will Halt Labors On Day Of Execution

BUENOS AIRES, Aug. 8. — (Canadian Press). — (Sacco). — Joining the movement which has been organized by labor elements as a protest against the impending execution of Sacco and Vanzetti in Manachusetts, the railroad workers have decided to halt their activities on August 10 the date set for the execution. The train crews will suspend work for 15 minutes, while the workers at the shops intend to abstain from work for 24 hours.

All activities in the oil fields of Comodoro Rivadavia are reported to have become paralized. The authorities are taking precautionary steps to prevent disorder.

DEPUTIZED.

ALDERMAN G. A. MACDONALD
Who deputized for Mayor Holloway at Little Lake Cemetery yesterday.

THREE KILLED AND FOUR HURT

Seven Passenger Car Upsets at Mont Joli, Near Quebec.

DRIVER LOSES CONTROL.

QUEBEC, Aug. 8. — (Canadian Press.)— Three persons were killed and four injured in an automobile accident at Mont Joli, on the south shore of the St. Lawrence yesterday.

The dead are Mrs. Geoerge Berube, fifty, mother of eight children; Mrs. Frank Damien, forty, mother of four children; George Berube, eighteen, a son of the dead woman.

The accident occurred at the railway crossing of Val Brilliant, Matane county. As the driver of the seven passenger car, in which all the victims were riding, was taking a short turn, he lost control of the machine, which turned turtle and pinned beneath all the occupants except one. The other four occupants of the machine were seriously injured.

COUNSEL TRIES THREE METHODS

Lawyer For Condemned Radicals Still Working For Reprieve.

SEEKING NEW TRIAL.

BOSTON, August 8. Canadian Press. — Counsel for Nicola Sacco and Bartolomeo Vansetti pinned their hope to-day upon three separate steps to obtain a respite from death for the two convicted Radicals, found guilty of a double murder.

If any one of the steps succeeds, here probably will be no execution at the Charlestown State Prison on Thursday, but if all fail the doomed men will be a bit nearer to the electric chair, and one of their precious three remaining days of life will have expired fruitlessly.

A plea for a writ of habeas corpus —an attempt to obtain a reversal of the decision and a new trial, will be asked by counsel, and Governor Fuller will be asked to grant a second stay of execution.

Presidential candidates first were nominated by national convention in 1831, when the National Republican Convention nominated Henry Clay.

COMMENDS LEGION.

REV. CAPT. PAUL COSTELLO,
Rector of St. Peter's Cathedral, and a chaplain overseas, who pleaded for public support of the Legion.

Prince Officiates At Formal Opening Of the New Bridge

Declares It Commemorates Peace Between Two Countries For More Than 100 Years—Ladies Cut Ribbons Barring Highways.

GENEVA CONFERENCE IS MENTIONED; DIFFER IN DETAILS, NOT IN PRINCIPLES

Most Addresses Delivered Contain Only Formal References to Goodwill Between Two Countries—Bridge Cited as Symbol of Peace and Progress.

BUFFALO, N.Y., August 8. — Still one more link to the bond of international friendship between the United States and Canada was forged yesterday in the formal dedication of the new Peace Bridge, connecting this city with Fort Erie, Ontario. The ceremony was carried out under unusually distinguished auspices, since amongst those present were His Royal Highness the Prince of Wales, Prince George, Premier Stanley Baldwin of Great Britain, Vice-President Dawes and Secretary of State Frank B. Kellogg, of the United States, and Premier W. L. Mackenzie King, of Canada.

The actual cutting of the ribbon with the golden scissors, which formally opened the structure to traffic, was carried out by Mrs. W. D. Ross, wife of Ontario's Lieutenant-Governor, and Mrs. Dawes, wife of the United States Vice-President.

The occasion was attended by an enormous crowd on both sides of the International line, although the actual ceremony was held for the greater part on American territory, where the addresses were delivered. In view of the attendance of Premier Baldwin and members of the United States Cabinet, it had been hopefully anticipated some definite pronouncement upon the Geneva situation might be forthcoming. Such, however, was not the case. References to Geneva were simply to the effect that it represented a disagreement upon a matter of detail rather than a divergence upon any matter of principle, and that it left the close friendship of the British and United States' peoples still essentially undisturbed.

Dedication Ceremony

The dedication ceremony was in some of its phases a colorful one. The Prince of Wales, his brother and Premier Baldwin, drove up on the Canadian side, where His Royal Highness was received by a guard of honor recruited from the Lincoln and Welland Regiment and by a red-coated troop of the Royal Canadian Dragoons in their burnished helmets. A brief address of welcome was read by W. M. German, K.C., vice-president of the bridge company after which His Royal Highness inspected the guard.

The Canadian party moved forward to the centre of the bridge, where white ribbons were stretched at the international line, surmounted by flags of the two countries and with a real dove of peace forming a part of the decoration scheme. Golden scissors were then presented to Mrs. Ross and to Mrs. Dawes, and they formally cut the ribbons and declared the structure opened.

The two parties, who had to this point carried out the ceremonies then intermingled and again entering the motor cars were escorted across the bridge by a squad of United States motorcycles. The addresses in connection with the dedication were delivered by Governor Alfred E. Smith of New York Premier Ferguson of Ontario, United States Secretary of State Kellogg His Royal Highness the Prince of Wales, Premier Baldwin, Premier King, and Vice-President Dawes.

Verses of O Canada, God Save the King and the Star Spangled Banner were interspersed in the exercises, while the doxology was also sung and prayers delivered by Rabbi Joseph L. Fink, Rev. Charles D. Broughton and Right Rev. Bishop Turner.

Addresses Delivered.

Governor Smith's address was nothing more than a formal, albeit a hearty welcome to the distinguished British party which had come to take part in the ceremonies.

Premier Ferguson in following him spoke in acknowledgment of the welcome, but also declared that he intended taking a leaf out of the American's own policy of turning each situation to account by urging upon them to cross the bridge in order to spend their money in Ontario. Emphasizing the tourist attractions, which the province offered he declared that Ontario desired to to exchange some of the pleasure which it had to offer for a part of the great fortunes which residents of New York had gained.

Premier Mackenzie King of Canada stressed in his address the friendliness of the relations which had grown up between the United States and Canada. Where formerly there had been two forts, he said, there were now two bridges. The achieve-

(Turn to Page 3, Please)

Five Are Killed In Grade Accident

YAZOO CITY, Miss., Aug. 8.—(Canadian Press).—Five persons were killed and two more believed fatally injured here yesterday when a Yazoo and Mississippi Valley passenger train struck an automobile at a grade crossing on the outskirts of the city.

MINERS WANT 5-YEAR TRUCE

Would Have Peace Between Capital and Labor—Favor New Union.

BOLSHEVISM CONDEMNED.

LONDON, August 8. — United Press. — A five year truce between capital and labor was demanded yesterday at a mass meeting of 16,000 miners in Newcastle, the occasion being a demonstration in favor of the new non-political miners' union.

The speakers, including such speakers as George Spencer and Havelock Wilson, condemned the communist influence in A. J. Cook's Miners' Federation.

On the platform were several industrialists like Sir George Hunter, a prominent shipbuilder, and the meeting was voted a success.

Special trains and fleets of motor busses brought the delegates from all parts of the surrounding country.

It is expected that the meeting will result in an increase in the membership of the new union despite the country drive by the miners federation.

BRIDGE OPENING GOOD FORTUNE

Undeserved, Says the London News, After Breakdown at Geneva.

MEETING OF STATESMEN.

LONDON, Aug. 8 (Canadian Press Cable).—British newspapers devote much space to the opening of the Peace Bridge between Fort Erie, Ontario, and Buffalo, N.Y., yesterday. The Daily News says it was a stroke of undeserved good fortune that so soon after the dismal breakdown of the tri-partite naval conference British and American statesmen should be able to meet together on Canadian territory in the opening of a new peace bridge.

PRINCE'S SPEECH HEARD IN SYDNEY

Not Strong Enough, However, For Relay To Ordinary Sets.

SYDNEY, N.S.W., Aug. 8 (British United Press).—The local broadcasting station, 2FC, received the Prince of Wales' speech at the opening of the Fort-Erie-Buffalo International Peace Bridge yesterday, but so weakly it could not be relayed on to ordinary radio listeners in this country.

BALDWIN SPEAKS OF CANADA AS PIONEER OF THE EMPIRE AT DINNER HELD IN TORONTO

Suggests She Might Lead in the Solution of Empire Problems.

TENDERED WELCOME.

Dinner Given in Honor of the Royal Party By Government of Ontario.

TORONTO, Aug. 8 (Canadian Press). —Premier Baldwin spoke of Canada last night as a pioneer of Empire. He suggested that as she had led in the granting of Imperial preference she might now lead in the solution of Imperial problems. "Would it be rash to prophesy," he asked, "that in finding the solution Canada will take a leading part—that she will, once again, be a pioneer of Empire?" Canada had achieved full nationhood already. She had achieved it largely by her success in finding a practical working compromise between the many different elements which went to make up the national life. Now, Mr. Baldwin proceeded, she was called upon to apply those principles to the wide problems before the British Empire to-day. "We are jealous of freedom within our borders," Mr. Baldwin proceeded later, "but we believe unity is vital if we are to give our best service to mankind. Our supreme duty as we confront the world, is not the fostering of Imperial trade, vital as that is, but the preservation of world peace. To that we are dedicated more sincerely than ever in our history. Here I know I speak for all parties and I voice the deep and earnest prayer of the British people."

Mr. Baldwin spoke at the dinner given in honor of the Prince of Wales and himself by the Government of Ontario. The toast of both was proposed by Premier G. Howard Ferguson of Ontario, who observed that the Ontario Government felt that the occasion should be one of enjoyment and relaxation rather than speech-making.

Scraps Speech.

Equal to the occasion, the Prince of Wales scrapped the speech he had intended to make. "To-morrow," he said, "we celebrate a hundred years of peace. After a week of oratory, we might to-night hold our peace." He expressed warm thanks for the welcome tendered to him and added:

"Whatever her material developments may be, and however the face of Canada may alter in the years to come, I am bold enough to prophesy that her heart will remain much the same as ever. I base this prediction on my own experience. There are outward changes, marks of progress, to be noted since I first saw this country eight years ago; but the voice of welcome which greeted me in 1919 has not changed, and if it moved me then, you may be sure that it moves me far more deeply now. To be greeted as a newcomer, as I was then, is a wonderful experience, but such a greeting when it is repeated to an old friend is many times more valuable."

Mr. Baldwin opened by remarking that he had at first been in two minds whether or not to follow the example of the Prince of Wales and scrap his speech. But on second thought he recalled the invitation, a year ago, from Mr. Mackenzie King to visit Canada. Since then each cable had added a fresh engagement until there was some score of speeches to be made. These speeches meant much work and tribulation. "You asked for those speeches, and by Gad, you are going to get them," Mr. Baldwin added, the room rippling with laughter and applause.

Pioneer of Empire.

"I want to speak of Canada as a pioneer of Empire," he proceeded. "The exploits in the years gone by of the voyageurs, of the Coureurs de Bois, of those who blazed the trail to the West and who penetrated to the fastnesses of the North, these are familiar topics to an audience such as this. I have in mind more than these exploits, and what is possibly not so familiar, I mean the pioneer work which Canada has done in exploring the possibilities of self-government within the British commonwealth of nations. Let me take the most notable example of this

(Continued on page 3.)

Four-Master Sends Out Call For Help

NORFOLK, Va., Aug. 8.—(Canadian Press)—With her sails carried away and her supply of food completely exhausted, the four masted schooner James E. Newson sent a call for help to the Norfolk coastguard through a coastguard patrol boat which located the disabled craft off Virginia Beach sea buoy Saturday.

The cutter Mascoutin has been dispatched to the rescue of the schooner. There are eight men in the hungry crew.

The schooner was due to arrive at Norfolk on July 23, with a cargo of plaster rock from Walton, Nova Scotia. Her home port is Boston.

POLICE GUARD U. S. EMBASSY AT LONDON

Several Thousand Sacco-Vanzetti Hold Demonstrations in Streets.

SPEECHES DELIVERED.

Would Forward Protest to U.S. President Against Forthcoming Execution.

LONDON, Aug. 8. —(Canadian Press). — Several thousand Sacco—Vanzetti sympathizers yesterday paraded from Trafalgar Square to the embassy in Grosvenor Gardens, with the avowed purpose of asking Ambassador W. B. Houghton, to forward resolutions of protest against the forthcoming execution of the condemned men to President Coolidge and Governor Alvan T. Fuller, of Massachusetts.

Strong forces of mounted police accompanied the demonstrators, who marched to Communistic airs played by bands. The procession interfered with traffic considerably along the route.

The embassy was found to be heavily guarded by police. Three delegates from among the paraders were admitted, and subsequently six more were allowed to enter. After a short interval all of them came out and the spokesman announced to the crowd that the people they wanted to see were reported to be away. The spokesman declared that they did not propose to accept this statement from the embassy but would make a further demonstration in Hyde Park. The procession then re-formed and marched to the park, where speeches were delivered.

The Sacco-Vanzetti demonstration was combined with a "no more war" demonstration. It started on the Embankment by the Thames, and the marches proceeded toward Trafalgar Square.

The paraders carried banners bearing such inscriptions as "open the prison doors for Sacco and Vanzetti," and "save Sacco and Vanzetti from the electric chair." Heading the procession was a veteran of the world war, seated in an electric chair, with a black cap over his face. He wore across his breast the medals which he had won in service.

Gathered Force.

The parade was not very strong at the start but gathered force as it proceeded, and several thousand people essembled in Trafalgar Square, where the principal speaker was Tom Mann, extremist laborite, who has just returned from China.

He attacked the British Government on many matters, and in speaking about Sacco and Vanzetti declared that their only crime was their objection to capitalistic society.

The demonstrators adopted resolutions, condemning what was characterized as the sacrifice of these men to class hatred and American capitalism. The resolution asked the United States Ambassador to forward the sentiments of the meeting to President Coolidge and Governor Fuller. One resolution called upon the British labour party and the trade union council to exert their whole strength to save the "two victims of class justice."

Break Up Meetings.

BOSTON, Mass., Aug. 7. —(Canadian Press). — Police late yesterday broke up several attempts to stage a Sacco-Vanzetti protest meeting on Boston Common under permits held by other socialist speakers. Several arrests were made and great excitement seized a crowd estimated at six to ten thousand persons, but no violence was reported.

Denounces Bomb Outrage.

LONDON, Aug. 8. —(Canadian Press). — The Sunday Times in an editorial declares that the bomb outrages in America are the worst and wickedest ways of expressing indignation at a suspected miscarriage of justice. They are also most foolish, adds the paper, as the American people and the United States officials are the last to be intimidated by violence of that sort.

HELPS GRAVIES.

Soup stock used instead of water in meat sauces, stews and thick gravies makes them much richer.

THE ROYAL PARTY

The royal party were guests at Canada's capital this week. They were accorded a rousing welcome. Rt. Hon. Stanley Baldwin and Mrs. Baldwin are seen at the left on their arrival at Ottawa. Prince George (left), H.R.H. the Prince of Wales (centre) and Premier Mackenzie King (right) were snapped just after they reached the city, to which neither Prince is a stranger.

INDIANS STAGE DEMONSTRATION

Pay Tribute to the White Men Who Have Succeeded Them.

OPENING PEACE BRIDGE.

BUFFALO, N. Y., Aug. 8 (CP).—The dim rays of the setting sun cast a yellow glow across the waters of the Niagara River Saturday night as a faded remnant of a once great people—the Six Nations of the Iroquois Indians—gathered in the shadow of the International Peace Bridge to pay tribute to the white men who have succeeded them.

Strangely out of place in a circle of automobiles, the descendants of the original owners of the lands of Western New York went through their traditional dance ceremonies, and then listened in silence to the words of their head chiefs praising the progress of the whites, and recalling the one-time glory of the red men.

From Chaweken, Ont., a Six Nations' reservation, came Mohawk Chief J. S. Johnson, to tell the warriors and the assembled whites of the peace league formed by the Iroquois in 1390, and the bonds of which never have been broken in the succeeding six centuries. First, the Five Nations he recalled, and then six, with the addition of the Tuscororas of the South, lived together without trouble after they had formed the confederation of the Iroquois.

The Peace Bridge, Chief Johnson declared, was the white man's symbol of peace, and he hoped it would mark a peace as lasting as that of the Iroquois confederacy.

CAVAN PERSONALS

CAVAN, Aug. 6— Mr and Mrs. Wm. Dean, of New York City, are guests of Mr. and Mrs. George Howden.

Miss Muriel Howson of Toronto, spent the past few days with her aunt, Mrs. S. Richards and other friends here.

Mrs. Kintz of Charlotte is visiting Mrs. George Howden.

Mr. and Mrs. Clark Swain and Babe, of Toronto, are guest of Mrs. Swain's parents, Mr. and Mrs. J. C. Swain.

Chas. Marshall and son, of Toronto, are holidaying with Mr. George Howden.

Mrs. Ida Keegan has returned to her home here after an absence of several months.

Mr. and Mrs. Gordon Hill and son Jack, of Peterborough, were guests of Mrs. Hill's parents, Mr. and Mrs. J. C. Swain, last week.

Mr. and Mrs. Wm. Tinney were visitors to Lindsay, last week.

Mrs. Harry Tinney is spending a few days with her parents, Mr. and Mrs. Forder, of Nestleton.

Mrs. Harrison, of Toronto, who has been visiting her mother, Mrs. Wm. Tinney, has returned home.

Miss R. Keegan has returned from a visit to Rochester.

Federal Agents Killed In Battle On High Seas

FORT LAUDERDALE, Fla., Aug. 8. —(Canadian Press). —A federal agent and a boatswain of the coastguard were killed and two other guards were seriously wounded at sea by rum runners yesterday afternoon, according to information received here late yesterday.

The dead were Federal agent Webster and Boatswain Sanderlin. The wounded: Motor machinists mate Lamby; ship's cook (third class) Hollinsworth.

The shooting took place after a rum boat had been captured and two men taken aboard the coastguard patrol boat Number 249 en route to the Bahamas with Webster as passenger and Sanderlin in command.

According to the information received here, the two prisoners opened fire on the crew of the patrol boat. Sanderlin was radio telephoning base six here and was shot in the back, dying instantly.

The gasoline lines were torn from the engine room by the rum runners and an effort was made to fire the partol boat.

Royal Couple Attend Squadron Regatta

COWES, England, Aug. 8.—(Canadian Press Cable).—King George and Queen Mary, who have been attending the Royal Yacht Squadron's regatta here, returned to Buckingham palace today. The regatta concluded Saturday with the customary blaze of fireworks and colorful illuminations.

On Thursday, the King makes his customary visit to Bolton Abbey, Yorkshire, where he will be entertained by the Duke of Devonshire at the opening of the grouse shooting season. In the meanwhile, Queen Mary will pay several country visits before joining the King at Balmoral Castle. The grouse are reported plentiful both in Yorkshire and the Scottish moors.

BURNBRAE SOCIAL ATTENDANCE GOOD

Rain Disperses Crowds, However, Before All Goods Are Sold.

BURNBRAE, August 8. — Burnbrae's big event, the annual lawn social of St. Andrew's Ladies' Aid, was held on the school lawn on Thursday evening, and in spite of very threatening weather conditions, the attendance was large, the proceeds at the gate being over $210.00. The Northumberland Regiment Band furnished good music for the occasion, and everyone was preparing to enjoy the programme to the full after the wants of the inner man had been satisfied, but the weather man decided to take a hand in the proceedings, and a small deluge of rain about ten o'clock served to disperse the crowd. This was very unfortunate, as it spoiled the sale of goods in the various booths.

Under the conditions, the ladies of Burnbrae are congratulating themselves on the success of their annual social.

Before darkness set in, a five-inning ball game was played between Glen Ross and Menie, the former team winning 10 to 3. Smith was in rare form and Menie could do little with his offerings. The locals played under wraps most of the way saving themselves for their encounter with Bethel the next evening. The teams lined up as follows:

Glen Ross—Mitts, Smith, L. Fraser, C. Fraser, Brown, Farrell, Carlisle, Benedict, Hay.

Menie—S. Little, Rannie, Shillinglaw, L. Little, Linn, F. Little, Walker, Petherick.

BETHEL NEWS.

BETHEL, August 6. — Miss Jean Patterson was the guest of Miss Helen Armstrong on Thursday afternoon.

Miss Phoebe Fife, of Peterborough, spent the past week visiting friends in the vicinity.

Mrs. William Edwards and daughter Isabell, of Lang, were the guests of Mr. and Mrs. Charles Edwards on Tuesday.

Miss Elizabeth Fife, of Peterborough, is the guest of her brother, Mr. G. W. Fife.

Mr. and Mrs. H. Edwards, of Hastings, was the guest of the former's mother, Mrs. William Edwards, of Lang.

Mr. W. Garnett is having his barn overhauled.

The women of this district are busy getting their winter's supply of berries. There is a fairly good crop.

Don't Do It.

You cannot see plainly without Glasses if your sight is impaired. The more you try, the worse your sight will become

W.H. Lacey

Optometrist,
410 George Street
Phone 1109.

PETITION FOR BRIDGE REPAIR

Several in Circulation Through Townships Adjoining Hale's Bridge.

AGITATION FOR CHANGE.

MILLBROOK, Aug. 8.—A number of petitions are being circulated in this community and the adjoining townships urging the councils interested to retain Hales' bridge at its present location. The bridge has been temporarily repaired and is now considered safe for a load not exceeding four tons.

There is some agitation to have a new bridge built nearer the landings adjacent to Fraserville, but there is also a strong feeling that the present bridge should be put permanently in repair, or replaced with a new structure, and no change made in the location.

A meeting of the committees responsible in the matter will be held at Peterborough in the near future, and probably a definite decision reached. Reeve S. Fallis and Deputy-Reeve G. Hootan represent Cavan in the question involved.

THOMASBURG NEWS.

THOMASBURG, Aug. 6. — Mrs. Mabel Carleton and Mrs. Green spent spent Tuesday evening at the home of Mrs. Harry Lee.

Mr. and Mrs. Melbourne Adams and Mrs. George Thrasher, and Mrs. Harry Lee spent Thursday at Mr Latimoores' home at Haugho Island.

Mr. Arthur and Master George Palmateer of Toronto and Islington spent the week-end at Mr. Walter Harrisgn's and Mr. Henry Mulvey's homes.

Mr. and Mrs. George Schwager and family took dinner on Sunday at Mr. Damon McCamon's home.

Mr. and Mrs. Henry Vance spent Friday evening at the home of Mr. William Mayne at Stirling.

Miss MargaretHerridge of Belleville is spending a few days at the home of Mr. and Mrs. William Kerr.

Miss Hilda Vance has returned to Tweed after a week's visit at Mr. Harvey Vance's home.

Mr. Clifford Adams of Crookston spent Sunday with Mr. and Mrs. Melbourne Adams.

Mr. Thomas Orr is very ill.

Miss Lara Harrison took tea at Mr. Henry Mulvey's home on Friday.

Mr. and Mrs. Tommy Coulson and family spent Tuesday evening with Mr. and Mrs. Damon McCamon.

Mr. and Mrs. Cotton and Mr. and Mrs. Johnson of Toronto spent the week-end at Mr. William Holbert's home.

Mr. and Mrs. Hodges of Odessa spent a few days with Mr. and Mrs. Clarence Mouck

Mr. John Kirby of Oshawa spent a few days with her daughter, Mrs. McCamon.

OLD BOOK FOUND.

Contained the Signature of Button Gwenett—Worth Thousands.

WOLVERHAMPTON, Eng., Aug. 5. —A small fortune has come to the Wolverhampton Blue Coat School, through the chance discovery by a local historian of three signatures of Button Gwinett, who signed the American Declaration of Independence, and became the first Governor of Georgia.

Gwinett made three signatures in a minute book of the school in 1761. Recently Gerald P. Mander, who is writing a history of Wolverhampton, came across the signatures.

Negotiations were then opened with New York dealers, and Gabriel Wells, a New York antique broker, purchased the signatures. The amount involved is not disclosed, but it is presumed to be large in view of the fact that a Gwinett signature brought $51,000 in New York this year.

ADVERTISE IN THE EXAMINER

ANNUAL GARDEN PARTY AT DOWNEYVILLE

Preparations Have Been Made For An Excellent Event—Aeroplane Flight.

The annual garden party at Downeyville will be held on Wednesday afternoon and evening, August 10th, to which has been added an aeroplane demonstration.

Capt. Ayres, of the Canadian Air Services Company, will visit Downeyville at 5.30 o'clock on the afternoon of the garden party Wednesday, August 10th, and will perform several thrilling air feats within view of those assembled on the grounds.

This will be one of the many attractions to interest those who attend the garden party.

2d, 33, 2229

MARMORA NEWS.

MARMORA, Anug. 6.— Floyd and James Robertson of Cleveland, and William of Toronto, are visiting their parents, Mr. and Mrs. A. S. Robertson, of Deloro.

Misses Ada and Mary Pearce are spending the week end in Toronto.

Marmora Community Band, which has been figuring in church lawn socials over a wide area this summer, is advertising band concerts on the new band stand for the next two Saturday evenigs.

Miss Kathleen Litt is camping with relatives on the Rideau river, near Perth.

Miss Grace Crawford is visiting in Colborne.

Mr. Magnus Fuller is renewing acquaintances around town.

TOO MUCH RAIN FOR HARVESTING

Burnbrae Farmers Have Little Pause Between Haying and Wheat Cutting.

MILK FLOW GOOD.

BURNBRAE, Aug. 8.—If local farmers had the ordering of weather conditions, no doubt there would be less rain just at present. Showers every few days are fine for growing crops, but do not promote rapid drying of hay so that the first week of August finds every farmer with some hay to cut or draw in whereas the haying is usually completed here in July.

There has been no rest between haying and harvest this year and most of the wheat is already in the barn, and also some of the barley while practically all of this crop is cut. The cutting of oats will be general in a week's time and the crop promises to be above the average. The weather of late has been ideal for growing heavy grain crops and in many cases the heavy crop of straw has been flattened by storms.

Threshing started to the southwest of the Burnbrae district on August 1 when Mr. Petherick, who has purchased the outfit formerly operated by A. C. Connor, moved into the English Line district. Threshing will be general here shortly over two weeks earlier than last season.

Corn and root crops are showing up well on high ground but due to lack of real warm weather these crops will be more or less a failure on low heavy clay. Potatoes have never looked better and some splendid yields of early tubers are recorded. While the berry crop does not seem to be up to last year's yield, the local demand will be pretty well supplied. Cherries are not as good as in former years and the birds are making short work of what there are.

With abundance of rainfall the growth of after-grass is all that could be desired and pasture crops have seldom been better. Consequently the yield of milk is holding well and some herds are even gaining so that the cheese production at local factories is holding close to the summer peak. With the approach of cooler weather and the lessening of held stocks of cheese in the big markets the prospects for cheese prices look better and with prices now well over the 18¼ cent mark farmers are looking forward with expectancy for the dairy cow to put a balance on the bank book.

Hog prices show a marked advance and although there is little profit with pork at 10 cents and oats at 75 cents, yet with the new crop soon to be on the market the margin will be narrowed so that even a profit may be shown before the summer is over.

WANTED.

DOCTOR FOR CANADIAN MUTUAL BENEFIT SOCIETY. APPLICATIONS WILL BE RECEIVED UP TO SATURDAY, AUG. 13TH. APPLY F. A. SHANNON, SEC'Y.

6d-37-2226

ENDORSED BY THE DOCTOR

Good to eat—and good for you

MILLIONS eat Post's Bran Flakes secure in the knowledge that the doctor gives unqualified approval to this splendid corrective.

And millions enjoy the delicious flavor of each golden-brown, crisp-toasted flake!

Gone the harsh dryness of ordinary bran. Post's Bran Flakes is a natural laxative which does all that bran should do to keep the system clean and healthy. Eat it regularly.

Ready to serve right from the wax-wrapped package. Serve with milk or cream. Get Post's Bran Flakes from your grocer. Start today. Help Nature help you!

Send the coupon and we will mail you a generous trial package of Post's Bran Flakes.

Made in Canada

Eat POST'S BRAN FLAKES

As an ounce of Prevention

What physicians think of Post's Bran Flakes in answer to our recent questionnaire

80% consider it a valuable part of the diet.
90% like the flavor.
70% have prescribed it.
80% consider it as effective as all bran.

CANADIAN POSTUM CO., LTD., 925-49
METROPOLITAN BLDG., TORONTO 2, ONT.
Please send me your free trial package of Post's Bran Flakes.

Name _____

Address _____

City _____ Prov. _____ 25

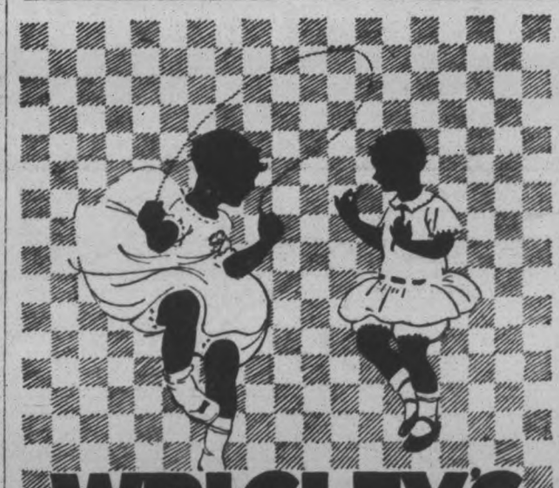

WRIGLEY'S

is the ideal sweet for children and you, too.

It affords long lasting, delightful and beneficial refreshment.

It aids appetite and digestion, relieves fatigue, allays thirst and satisfies the craving for sweets.

There is benefit *and* pleasure in generous measure in WRIGLEY'S.

After Every Meal

CARS COLLIDE; REEVE IS HURT

Two Cars Badly Damaged in Crash at Campbellford To-day.

HEAD-ON COLLISION.

CAMPBELLFORD, Aug. 8.—Reeve Grills, of Seymour township, was cut about the face and hands and badly shaken up in a head-on automobile collision at the corner of Market and Front streets this morning.

The Reeve was driving down Market street when he collided with a car from Hendrick's garage, driven by a mechanic.

The fronts of both cars, including the engines, were completely wrecked.

BALDWIN SPEAKS OF CANADA

(Continued From Page 1)

kind of exploration. We all know that Upper and Lower Canada were the pioneers in the change from representative institutions to self-government as that was known in the first part of the nineteenth century. The measure of self-government then achieved may have been, in fact certainly was, incomplete from the modern point of view. All of us would admit that to-day. But at least it attempted, as Lord Durham declared, to link the development of Canadian freedom with the stable authority of an hereditary monarchy

Was Starting Point.

"This, then, was the starting point. Another quarter of a century goes by, and Canada leads the way again in the logical outcome, I mean the confederation of neighboring self-governing communities which owe allegiance to a common crown. It would be superfluous for me to say anything to you of the history of Canadian Confederation, except that it is a part of your history, of which you may all be proud. Yet, I would say this much. It is a great pleasure to remember that the parliament at home passed the British North America Act in no spirit of reluctance or of grudging acquiescence.

"'We are laying the foundation of a great state'," said Lord Carnarvon in moving in the House of Lords the second reading of the British North America Bill, 'perhaps one which, at a future day, may even overshadow this country.' And concluding his speech he declared, 'Come what may, we shall rejoice . . . that we honestly and sincerely, to the utmost of our power and knowledge, fostered their growth, recognizing in it the conditions of our own greatness. We are, in this measure, setting the crown to the free institutions which more than a century ago we gave them.'"

IMPRESSIVE SCENES

(Continued from page one.)

sacred to the memory of those who went forth from Canada to the Great War and did not return. In this sacred place, this sanctum sanctorum, was placed the Book of Fame in which were written the names of all Canada's 60,000 who gave their lives in the Great War. Let them remember this when they sorrowed. The words on the altar which immortalized these names were:

"My marks and scars I carry with me to be a witness for me that I have fought His battles who will now be my rewarder. So he passed over and all the trumpets sounded for him on the other side."

The reference was to Greatheart in John Bunyan's immortal book, the Pilgrim's Progress. Greatheart had passed over the river of Death to the other side from where his friends were and as he went over they heard the trumpets sounding. His Honor believed the trumpets sounded for the entire 60,000 Canadian boys. Every one of them was a Greatheart who gave his life for his country.

Words of Socrates

He was particularly impressed by the speech of Stanley Baldwin at the unveiling of the National Memorial. Mr. Baldwin had chosen to refer to the last words spoken by Socrates. As he went to his death he turned to a friend and said:

"And so we go our ways; I to die and you to live, and which is the better, God alone knows."

God alone did know, and the great secret would not be known until they also had passed away.

They honored the men who lived so that the name of Canada was unsullied. It was for all who remained, especially the comrades of the men who had fallen to keep alight the torch committed to them by the departed, to remember their devotion; the purity of their lives; to live for Canada and to die for Canada and the Empire, as they had done. Their memory should inspire all who remained, to become better Canadians and better citizens, and to make the future of Canada worthy of such sacrifices.

"Oh valiant hearts who to your glory came
Through dust of conflict and through battle flame,
Tranquil you lie, your knightly virtue proved;
Your memory hallowed in the land you loved."

E. A. Peck

They had met to recognise some of their responsibilities arising out of the war, was the initial statement of E. A. Peck, M.P. for West Peterborough. When war broke out, continued Mr. Peck, Canada cheerfully took the side of Great Britain and did all she could to bring it to a successful issue. She produced food, clothing, and munitions in great quantities for the Allies. But she did more than that. Canada raised the largest army in her history for the war. Nobody before the war imagined that Canada with a small population, in the neighborhood of nine millions, could raise an army of 500,000. But she did it. Men came cheerfully forward for service, and in Peterborough were found many who were ready to cross the Atlantic to face the foe. Canada equipped this army and did valiant service in the war on the side of the Allies.

What It Meant.

They had to bear in mind what enlistment meant for these men. They sacrificed their liberty that others might be free. They faced privation, danger, wounds and death. Now the war was ended and the people had to face the responsibilities which devolved upon them.

The army was demobilized but many were left behind in France. For them, little could be done, but to pay tribute to them. To those who still remained and to the wives and families of the dead, the country owed a great debt of gratitude.

G. A. Macdonald

Monuments, said Mr. Macdonald, who is himself a veteran of the South African War, were reminders of the mortality of men. It needed no words of his, he declared, to make the ceremony an impressive one. The men whom they were honoring were splendid men; they fought a splendid fight and died a splendid death.

Remembrance! What a wonderful word that was. They thought of those who had lived, whom they had loved and who had gone on before. They had hope of a life beyond the grave.

He wanted to leave this thought of remembrance with them. Let them remember those who were still with them; give a kindly word here and there and help those who needed help.

Rev. Captain Costello.

Rev. Captain Costello declared that they were there to honor 74 men of their own flesh and blood who had fallen in the Great War; to keep their memories green. Left to themselves, without some organization to lead the way men and women were apt to come short in this respect. "Lest we forget, we have the Canadian Legion, one of the purposes of which is to keep alive the memory of the men who laid down their lives for their country.

Scott had written some lines:

Breathes there a man with soul so dead
Who never to himself hath said
"This is my own, my native land"

These men loved their native land. That was the reason they gave their lives for it.

He was always interested in listening to the speeches of His Honor Judge Huycke who had a wonderful way of expressing himself on such occasions. Judge Huycke had every reason to feel proud. Not only Amiens, and Ypres but battle after battle was won as a result of the efforts of men of the family of Judge Huycke.

They were also there to honor those who lay somewhere in France that glorious 50,000. He felt that every honor was due to the British War Office which saw to it that these cemeteries were well kept. The soldiers present had seen many of these cemeteries. They remembered that cemetery somewhere back of Ypres, where there were 25,000 crosses and where many a Canadian boy was sleeping.

If the Canadian Legion had no other claim on their support, the fact that it was annually honoring the graves of the fallen would recommend it to every citizen. He was glad to be a member of the Legion. He was glad to walk with men of the Legion to the cemetery. We would walk ten times the distance to do honor to the Canadian dead whether Jew or Gentle, irrespective of nationality or religion.

"Nearer To Thee."

After the Rector of St. Peter's Cathedral had concluded, the men of the Legion stood at attention as the combined bands, led by Bandmaster T. W. Robinson, of the Salvation Army, played "Nearer My God to Thee." The sky which had been overcast for some time, cleared suddenly and the bright rays of the sun rested on the white crosses of the dead. Silence fell again — a silence complete, overwhelming— the silence of rememberance—and even the stalwart veterans of the Great War, men who had never turned their backs on a visible enemy, betrayed evidences of emotional strain. Four musicians — two from each band — marched to the front and again the Union Jack of the War Veterans and the flag of the Salvation Army were lowered and raised as the notes of the Last Post and the Reveille were heard all over the grounds.

Captain Whatley came forward and asked the veterans to form into groups to ensure the decoration of every comrade's grave. For their guidance a small stick with a typewritten slip bearing the names of the soldier had been placed at the side of the grave. At every grave a wreath or spray was placed and a tiny Union Jack marked the resting place of one who spent a noble life in its defence.

Aeroplane Appears.

Giving an added touch of war realism and doubtless arousing many grim memories, an aeroplane flying fairly low, appeared in the sky above the cemetery shortly before the completion of the work.

The sad duty performed, Fall in was sounded by Lieut. Peryer. On behalf of the Legion, Captain Abraham thanked the bandsmen for their attendance. The massed bands played God Save the King and the order for dismissal was given.

District Markets

Prevailing prices in towns and villages in The Examiner's territory at the end of the week.

AT WARSAW.

WARSAW, August 8. — Following are the week-end retail market prices:

Beef, sirloin, 28c; round, 25c; roast, 15c-20cc; stew, 15c-17c. Veal, 20c-25c. Pork, 25c. Lamb, 35c. Breakfast bacon, 40c. Butter, creamery, 38c; dairy, 30c; Eggs, fresh, 31c. Chickens, 35c; stewing fowl, 25c. Potatoes, new, 50c a peck.

Huckleberries, $1.50 pail.

AT LAKEFIELD.

LAKEFIELD, August 8. — Following are the week-end retail market prices:

Beef ,sirloin, 30-35c; round, 25-30c; roast, 30-35c; stew, 15-20c. Veal, 12-30c. Pork, 20-30c. Lamb, 15-40c. Breakfast bacon, 35-50c. Butter, creamery, 40c ;dairy, 36c. Eggs, fresh, 36c. Chickens, 25-30c; stewing fowl, 25c. Potatoes, 60c a peck.

Oats, 65c bushel; wheat, $1.30 a bushel; barley ,75c a bushel. Hay, $13.00 a ton. Spring wheat, $1.25 a bushel.

Buckwheat, 80c a bushel. Raspberries, 15c a box (very scarce). Huckleberries, 25c a quart, $1.50 a pail. Carrots and beets, 5c a bunch, and cabbage, 5c and 8c each (home-grown).

AT WARKWORTH.

WARKWORTH, August 8. — Following are the week-end retail market prices:

Beef, sirloin, 20c; round, 18c; roast, 15c; stew, 12c. Pork, 25c. Breakfast bacon, 35c. Butter, creamery, 40c; dairy, 35c. Eggs, fresh, 28c and 30c. Chickens, 25c. New potatoes, 40c a peck, $2.25 a bag.

Oats, 75c a bushel; wheat, $1.35 a bushel; barley, $1.10 a bushel. Hay, $12.00 a ton.

Raspberries, two boxes 25c. Cherries, large basket, $1.35.

AT OMEMEE.

OMEMEE, August 8. — Following are the week-end retail market prices:

Beef, sirloin, 25c; round, 23c; roast, 20 to 25c; stew, 15c. Veal, 35c. Pork, 20 to 25c. Lamb ,35-40c. Breakfast bacon, 45-50c . Butter, creamery, 38c; dairy, 35c. Eggs, fresh, 31c. Chickens, 25c . Old potatoes, 35c a peck; new potatoes, 50c a peck.

Live stock and grain prices are: Cattle, selects, 8c a pound; common butchers, 6-7c. Hogs, live, thick smooth, $10.00 cwt.; select graded, $10.50 cwt.; dressed, head on, $15.00 cwt.; head off, $16.00 cwt.

Beets and carrots are very plentiful at 10c a bunch; cauliflower, 20c each; cabbage, 10c each; raspberries and Columbias are selling at 15c a quart, and a good yield is expected. Granulated sugar is $7.25 per cwt.

AT MARMORA.

MARMORA, August 8. — Following are the week-end retail market prices:

Beef, sirloin, 30c; round, 25c; roast, 18c and 20c; stew, 15c. Veal, 28c. Pork, 25c. Lamb, 40c. Breakfast bacon, 40c. Butter, creamery, 43c; dairy, 35c. Eggs, fresh, 30c. Chickens, 25c; stewing fowl, 20c. Potatoes, 60c a peck, $3.50 a bag.

Oats, 18c bushel . Hay, $12.00 ton.

AT ENNISMORE.

ENNISMORE, August 8.—Following are the week-end retail market prices:

Butter, creamery, 40c; dairy, 35c. Eggs, fresh, 28c. Chickens, 35c. New potatoes, 60c a peck.

Live stock and grain prices are: Cattle, selects, 8c a pound; common butchers, 6c. Hogs, live, thick smooth, $9.50 cwt.; select graded, $9.75 cwt.; dressed, head on, $16.00 cwt.; head off, $17.00 cwt.

Oats, 65c bushel; wheat, $1.30 a bushel; barley, 75c a bushel. Hay, $14.00 a ton.

WINNIPEG GRAIN.

WINNIPEG, Man., August 8 — Characteristic week-end dullness pervaded the Winnipeg grain market on Saturday. There was scattered buying in the early part of the session, the business being traced to Eastern seaboard houses. The price range was narrow, with closing values around ¾c below Friday's finish. The coarse grains were following the trend of wheat, transaction of all commodities being a carlot proposition:

Wheat—October, open 1.44⅝, high 1.44⅝, low 1.44¼, close 1.44¼.

Wheat — December, Open 1.41⅛, high 1.41¼, low 1.40⅝, close 1.40⅝.

AT MILLBROOK.

MILLBROOK, August 8. — Following are the week-end retail market prices:

Beef, sirloin, 25c; round, 22c; roast, 18-22c; stew, 12-15c. Veal, 15-22-25c. Pork, 25-28c. Lamb, 30-35c. Breakfast bacon, 45-50c. Butter, creamery, 40c; dairy, 45c. Eggs, fresh, 30-33c. Chickens, 30c; stewing fowl, 25c. Potatoes, 55c a peck.

Live stock and grain prices are: Cattle selects, 6-6½c pound; common butchers, 5-5½c. Hogs, live, thick smooth, $11.00 cwt.; select graded, $13.00 cwt.; dressed, head on, $16.00 cwt.; head off, $17.00 cwt.

Cherries are $1.75 a basket. Gooseberries, 10c a box; red currants, 7c a box, 4 boxes for 25c; black currants, 15c a box ;raspberries, 15c a box; cauliflower, 20c each; cabbage, 10c each; cooking onions, 5c a bunch; green beans and peas, 5 pounds for 25c; tomatoes, 25c a pound; cucumbers, 10c and 15c.

AT BURNBRAE

BURNBRAE, Aug. 8. — Following are the week-end retail market prices:

Beef, round 18c; roast, 14c; stew 10c; pork, 20c; breakfast bacon, 37c; eggs, fresh, 30c ;chickens, 25c; potatoes, $2 a bag.

Livestock and grain prices are Cattle, selects, 5½c a pound; common butchers, 4 to 4½c. Hogs, live thick smooth, $10 cwt. Oats, 75c a bushel.

Hay market looks stronger with a probable premium over $10 a cwt Eggs advanced 2 cents during the past week. Cheese prices stronger at 18¾ cents. Whey cream sells at 22 cents a pound fat.

AT KEENE.

KEENE, August 8. — Beef, sirloin, 28c; round, 25c; roast, 20c; stew, 17c, breakfast bacon, 40c; butter creamery, 38c; dairy 30c; eggs, fresh, 33c; chickens 25c; stewing fowl 17c; potatoes, 60c; $3 bag.

Hogs, live thick smooth, $9.50 cwt; select graded $10.50 cwt; dressed, head on, $16 cwt; head off $18 cwt.

Oats 55c; wheat $1.37; barley, 75c bush; hay $13 ton.

WARSAW NEWS.

Keene Dramatic Club.

Keene Dramatic Club will repeat their play, "Cheer Up, Chad," in Warsaw Town Hall, on Friday evening, August the twelfth. The proceeds are to be divided between the Club and Warsaw Women's Institute. There is some splendid talent in this play.

1d-32-2227.

PRINCE OFFICIATES AT FORMAL OPENING

(Continued from page one.)

ment of such a spirit was, in his opinion, the great lesson which the New World could teach the old.

Mr. King referred to current interest upon the part of the two countries in the maintenance of their friendship, declaring that it had been manifested during the past year in the appointment of a Canadian Minister to Washington and of a Washington Minister to Ottawa. He was sure the new bridge would prove a factor in the greater intimacy of the two peoples, and it was upon greater intimacy, he pointed out, that sympathy and better understanding depended.

Premier Baldwin.

Premier Baldwin said:

"It is a cause of profound satisfaction to me that, by a coincidence which to me at least is significant, I am able while on a visit to Canada during her sixtieth year of Confederation, to be present to-day with Their Royal Highnesses and the Prime Minister of Canada at this thanksgiving and dedication ceremony, and to meet on this bridge the Vice-President of the United States of America and the Secretary of State.

All bridges are proof of friendship; across them men of good will may go on their lawful occasions, whether of commerce or of culture. But this bridge is no ordinary bridge; it stands as a sign and symbol of more than a century of peace between the United States of America on the one hand and on the other, Canada, with all the nations of the British Empire.

I wish that the path of international peace were as smooth and as straight as this great highway; alas, to that goal of our desire there is as yet no royal road. Problems have arisen and will arise, opinions vary and will vary as to how they should be solved. Only recently we have had an instance of this. We have had to differ for the moment, but we know in our hearts that this does not affect our friendship.

The first task of the statesman, as of the bridge builder, is to lay his foundations secure. The statesmen of the past have, as this bridge testifies, well and truly laid the foundations of friendship and good-will in the hearts of our people — in the hearts of both our peoples. We who have succeeded to their great responsibilities are building, and we are determined, so far as in us lies, to build an enduring structure worthy of its foundations."

Prince of Wales.

The Prince of Wales said:

"It gives me great pleasure to be present on the occasion of the formal dedication of this bridge, which commemorates the peace which has happily endured between the British Empire and the United States for more than a century.

"May this bridge be not only a physical and material link between Canada and the United States, but may it also be symbolical of the maintenance of their friendly contacts by those who live on both sides of this frontier; may it serve also as a continual reminder to those who will use it, and to all of us, that to seek peace and ensure it is the first and the highest duty, both of this generation and of those which are yet to come."

Vice-President Dawes.

Vice President Dawes dealt principally in his address with the Geneva issue, declaring:

"Perhaps before this (Geneva conference) there was not the preliminary careful appraisement by each conferee of the necessities of the other —perhaps too exclusive concentration by each conferee upon the necessities of his own nation resulted in pre-determined ultimatums before a comparison of views—perhaps the public announcement of respective programs early in the conference produced fears of democratic public repercussion if they were reasonably modified, as would be necessary to affect an agreement."

Experts might be slow to complete the difficult task of harmonizing conflicting views, Mr. Dawes added; but if Great Britain required light cruisers which the United States does not need, and the United States required heavy ships which Great Britain does not need "there is no excuse for inaugurating a competition under which ships will be built which neither of them need."

Peace between the English-speaking peoples was founded as firmly as the bedrock of that Niagara which supports the new Peace Bridge, the vice-president declared. It was based he said, "on common instincts and ideals."

The instinct of self-preservation — the most deep-seated of mankind— binds us together, and in that unbroken tie is the ultimate guarantee of safety and progress of western civilization, Mr. Dawes said. "That bond will never break."

Following the ceremonies the American party accompanied the Canadians on their return as far as the Brock Monument at Queenston Heights as a gesture of bon accord.

How fast they turn into a mountain of suds

The new thin

PALMOLIVE

PRINCESS

SOAP FLAKES

In the Big New Package

EVERYWHERE, women are turning to the *new* Princess Soap Flakes—the thinner, whiter flakes which whip up so much faster into foaming, cleansing suds.

Princess Soap Flakes have been famous for years as the soap flakes which do not redden the hands—the soap flakes which are pure and safe, free from all harmful caustic or harsh, chemical filler.

Always superior, they are now years ahead of all other soap flakes because of the improvements we have made in them.

And they come in a big new package—a pleasant surprise because there is no change in price.

Better soap flakes—bigger package—same old price. Use them for every household washing task—for fine fabrics, family wash, dishes, windows, floors and woodwork. They won't redden the hands.

We guarantee these things about Princess Soap Flakes. We *guarantee* to replace any washable garment which, by reason of its having been washed with Princess Soap Flakes, has been damaged in texture or its color made to run, provided such garment has been washed in accordance with our instructions.

The Palmolive Co. of Canada, Limited

The Examiner

PHONES—Editorial 1661. Business Office, 1666. Private Branch Exchange to all Departments.

The Examiner is a member of the Audit Bureau of Circulation.

The Daily Examiner, published every lawful evening, by The Peterborough Examiner, Limited. Office, 119 George street. $6.00 per year, delivered in city; out-of-town subscribers, by mail, $4.00 a year.

The Weekly Examiner published every Thursday. Subscription price $1.50 a year.

U. S. REPRESENTATIVES

Special U. S. Representatives—W. H. Stockwell, 629 People's Gas Building, Chicago, Ill.

New York—Chas. F. Miller, 225 Fifth Avenue.

Advertising Rates on application.

R. M. GLOVER, Managing Director.

MONDAY, AUGUST 8, 1927.

THE LONDON FLIGHT.

Permission has been refused by the Dominion Government to officers of the Canadian Air Force to participate in the proposed London-to-London flight, and as a result the field of likely candidates has been materially reduced.

The Dominion authorities take the same view of the situation as did the Ontario Government, that their flyers are needed at home, although it might have been easier to have granted two members of the Air Force leave of absence than it would have been to permit the heads of Ontario's forestry patrol to be away from their duties at a season when forest fires are most likely to be encountered.

The action of the two Governments, however, removes Canada's best trained and most efficient flying men from the flight, and it looks as if the promoters will have a difficult time in finding pilots.

One thing is certain and that is, that if Canadian aviators cannot be secured the attempt should be abandonned.

ENFORCEMENT IS NEEDED.

The intimation from Hon. Geo. S. Henry that if the present laws are not stringent enough to take care of the driver who "cuts in" the regulations will be tightened, would be more satisfactory if the traffic rules we have now were being enforced.

The "cutter-in" is undoubtedly one of the most dangerous menaces on the highways today; this practice has caused more accidents possibly than any other factor, and if offenders can be prosecuted so much the better.

We, however, have plenty of laws—what we need is to have them enforced.

No one can seriously claim that there is enforcement now.

There is a regulation limiting the speed at which intersections may be crossed; it is broken repeatedly, with few prosecutions arising out of such infractions.

There is a regulation against glaring headlights; how often have offenders been haled into court?

There is a regulation against driving with defective brakes; it would be interesting to check up a lot of machines now in commission to see how they stood up to the test of this law.

"DON'T TAKE A CHANCE."

In regard to the headlight menace officials of the Ontario Department of Highways declare that orders have been issued to strictly enforce the regulations against the use of glaring motor lights.

At the same time they issue a warning that should be heeded by every motorist who possesses a grain of common sense.

"Don't take a chance," is the substance of the advice given by highway officials. "If you find yourself so blinded by bright headlights, stop your car until you can be sure where you are going."

Many drivers, of course, always follow that course when they find themselves in the situation described, but it is a matter of record that a large number of serious accidents has been caused by motorists who, although they claimed afterward to have been blinded by the glaring lights of an approaching car, continued to drive on until they crashed into something or somebody.

"Don't take a chance," is good advice.

If you are not sure of what lies ahead of you, stop.

You are not going to kill anybody if your car is not moving.

TO PARK OR NOT TO PARK.

The parking problem in Peterborough does not get any better.

Further confusion has been caused in the last few days because of the fact that it has at last been officially remembered that some time ago a bylaw was passed forbidding parking within 80 feet of a bus stop.

When the angle parking method was adopted this particular bylaw was apparently overlooked, and parking strips were painted almost to the corner in each case, with the result that motorists have been parking their cars in the area that was supposed to have been reserved for bus stops.

After some weeks of this the bylaw has been remembered, the parking strips in these sections have been erased, and a white strip along the curb signifies that there is to be no parking within these particular sections.

Natually few drivers realize as yet what the change means, and the corner areas still have quintas of parked cars.

Sooner or later the wisdom of confining parking in the whole business section to a time limit of ten or fifteen minutes will be recognized, and until then drivers and pedestrians will have to put up with the present uncomfortable, not to say dangerous, congestion.

THE RETIRED FARMER.

The backwardness of certain communities, or sections of communities, is often attributed to the presence as citizens of members of the "retired farmer" class who are generally credited with a parsimony equal to that ascribed to the Scot and with an unwillingness to take part in any movement which has for its object the provision of improved community facilities. It is a common thing to hear members of this class, who, having amassed a competence, have retired to a town or village, described as "tightwads" or in other equally uncomplimentary terms, and the belief has grown that the urban municipality which numbers any great body of them as inhabitants is doomed to remain obscure and backward.

Evidently this criticism is not applicable to retired farmers generally, as a letter which appeared in a recent issue of The Vankleek Hill Review bears ample witness. Although that town has been in existence for many years, it still lacks waterworks and sewers. One of the leaders in the agitation to gain these necessities of modern town life is a retired farmer who has written to the newspaper protesting against the delay. This man says that when on the farm he and his wife worked hard and were without the comforts of life. Now that they are able to pay for them, they are anxious to have them. This man investigated the installation of an approved water supply when engaged in farming and found that it would cost him $1,000. He, therefore, gave up the idea. But since he moved to town, he found that he could obtain the same service, with sewerage facilities as well, for only $200, and that that sum would be spread over a period of 20 years. "There is not a retired farmer in town," remarks this correspondent, "who would not give a summer's work to have waterworks and sewers for the rest of his days. We never buy 'on tick' and soon this town will have other retired farmers, who pay cash for what they buy, if we fix up the town so they will come here to live, instead of going to other towns that have water."

No community could desire a more progressive citizen than this man appears to be, and yet he is one of the despised retired farmers, who are not always welcomed by townspeople as neighbors. The truth is that as a class retired farmers are no more niggardly and no less progressive than any other body of men who, having worked hard for the money they possess, are anxious to see that they receive value for its expenditure.—Brockville Recorder and Times.

ENFORCEMENT OF THE HIGHWAY LAWS.

Long overdue is the intimation which this newspaper has received from A. J. Ferguson, Traffic Officer of the Department of Public Highways stationed in this district, that it is his intention, acting upon orders received from the department, to prosecute offenders under the Highways Traffic Act without resort to the warning practice that has prevailed almost since the patrolling of the highways was undertaken.

Mr. Ferguson's intentions are disclosed in the following communication which he has forwarded to this newspaper:

"To the Editor of The Recorder and Times:

"In view of the great and totally unwarranted number of motor accidents upon our highways, due to violations of the Highway Traffic Act, I have received instructions from the department urging a more rigid control of traffic.

"To practices such as 'cutting in,' one-arm driving, glaring headlights, etc., can be attributed many accidents which could and should have been avoided by a strict observance of the rules of the road.

"In the past I have, in many cases, given warning to offending parties, but hereafter departmental instructions necessitate my prosecuting in all cases of breach of statutory regulations.

"Car owners and drivers have now had over a month's grace to obtain operators' licenses and hereafter drivers who have not obtained these licenses will be prosecuted.

"In the interest of the public in general, I ask for your co-operation in the matter, that our highways may be safe for all.

"Yours truly,

"A. J. FERGUSON,

"Highway Traffic Officer.

"Brockville, August 2, 1927."

This will be welcome news for the motorist who carries out "a strict observance of the rules of the road," and, indeed, for every person whom either business or pleasure takes upon the highways. Believe it or not, there is an increasing number of people who refuse to drive over the Provincial roads, particularly after nightfall, because of the perils which are thereby run. They themselves may fulfill the stipulations of the law, but they are at the mercy of the lawless driver, whose ability to inflict damage and injury has been increased through an authorized higher rate of speed and a legalized sale of intoxicants. Never has there been such an epidemic of motor accidents as has taken place during the present season. The daily press is filled with accounts of accidents, many of them most serious, and the toll taken by the careless driver, the speed fiend and the other lunatics on wheels reached its peak at the Civic Holiday week-end when a score or more further fatalities were charged against them, not to speak of broken bones, shattered nerves, damaged property and all of the other things left in their wake.

By their conduct, the reckless motorists of this Province have clearly shown that endeavoring to restrain them by warnings is an obsolete and useless policy. They have abused the consideration which they have been given by the Highways Department; warnings have been of no use whatever in curbing the practices, in defiance of the regulations, which have been the means of taking life, doing injury and creating loss; those responsible for the abuses have simply smiled up their sleeves and gone on doing as they please. The time has come (and we are glad that the Department of Public Highways has recognized it) for stern action, without any shilly-shallying or beating about the bush, to put the lawbreaker on the highways where he belongs. If frequent fining will not cause him to abandon his reckless and dangerous practices, his license to drive a motor car should be suspended or he should be imprisoned as a menace to public safety. The State takes prompt steps to incarcerate any person whom it considers dangerous to be at large, but there are far greater madmen travelling the highways day after day, night after night, without any restraint being placed upon them. If the Department of Public Highways means what it says by issuing instructions to its traffic officers to enforce the law to the limit, it will have the public solidly behind it.—Brockville Recorder and Times.

EDITORIAL NOTES AND COMMENT.

When better speeches are made doubtless Premier Baldwin will make them.

Sir Thomas White has entered into the campaign for safer driving. The growing list of accidents is undoubtedly awakening the public generally to the serious nature of the situation.

Better buy some of those four-for-a-dollar tickets for the Peterborough Industrial Exhibition this week. You'll want to visit the big fair three or four times this year.

It's going to take quite a navy to look after those Toronto marathon swimmers, judging by the way the entries are still pouring in.

Soon you'll be able to get anything you want at the "new" Toronto Union Station—except a train.

Let us see, wasn't there something being done about supplying Ontario's fuel wants with Alberta coal?

Bratiano, owner of Rumania, and Gen. Averescu have warmly kissed in public and every one was thrilled, whatever the effect of the operation on the principals. But isn't there something about being betrayed by a kiss?—New York Evening World.

Ruth Snyder (wasn't she the lady who swam the English Channel with the serum for the Armenians?) says that she believes she sees a loophole in the law. Unprecedented!—Kitchener Record.

CATTLE, GRAIN AND PRODUCE

Peterboro—Toronto—Montreal

MONTREAL GRAIN AND PRODUCE

MONTREAL, Aug. 8 (Canadian Press). — The foreign demand for grain in the Montreal market on Saturday was somewhat of a limited character, and, in consequence the volume of business worked was small. The domestic and country trade was also quiet, but the tone of the market was steady.

The flour market was without any special feature to note. Prices for Spring and Winter wheat grades being steady under a small demand.

The undertone to the market for all lines of millfeed was firm. This was attributed to the good demand and the small supplies available. The trade in standard grades of rolled oats was quiet but steady.

Egg Trade Strong

The feature of the egg trade was the further strength that developed and prices scored a further advance of 1 to 2 cents per dozen. The receipts were 2,449 cases.

Prices for all grades of butter scored a further advance of ¼c per pound, which was attributed to the improvement in the demand of late. The receipts were 2,317 packages.

The undertone to the market for cheese continued strong and higher prices are anticipated later on in the season owing to the market falling off in the production as compared with previous years. The local and export trade was moderate. The receipts were 9,027 boxes.

Montreal Quotations

Oats, Canadian Westerns, No. 2, 73c.
Oats, Canadian Westerns No. 3, 70c.
Oats, extra, No. 1 feed, 69c.
Flour, Man. Spring wheat patents, firsts, $8.70.
Flour, Man. Spring wheat patents, seconds, $8.20.
Flour, Man. Spring wheat patents, strong bakers, $8.00.
Flour, winter patents, choice, $6.60 to $6.70.
Rolled oats, bag 90 lbs., $4.10 to $4.25
Bran $32.25.
Shorts, $36.25.
Middlings, $43.25.
Hay, No. 2, per ton, car lots, $14.00
Cheese, finest Westerns, 19¼ to 19¾c.
Cheese, finest Easterns, 18¾c.
Butter, No. 1, pasteurized, 34¾ to 35c.
Butter, No. 1, creamery, 34c.
Butter, seconds, 33c.
Eggs, fresh extras, 42 to 45c.
Eggs, fresh firsts, 38 to 39c.
Potatoes, per bag, car lots, $2.25.

CHICAGO GRAIN

CHICAGO, Aug. 8 (Canadian Press).—Corn soared to the highest price which the December delivery has reached yet this season. Pessimistic reports about the backward condition of the corn crop were at hand from nearly all parts of the belt except the southwest.

Closing quotations on corn were strong, 1¼ to 2¾c net higher, with wheat showing ¾ to ⅞c decline; oats ¼ to ⅝c up, and provisions unchanged to 7 cents down.

Corn finished at virtually the day's top figures. At first the market was point followed. Previous sellers ing, but offerings were quickly absorbed and a bulge of more than 5 cents a bushel from the early low poitn followedd. Previous sellers scrambled to reverse their market position and buying on the part of commission houses broadened out to a material extent.

Meanwhile advices from field observers attracted increasing attention, especially word that corn fields in some of the best producing sections of Illinois have made no appreciable change in appearance during the last three weeks.

In the wheat market black rust reports were apparently losing influence as a price factor. Serious damage to domestic Spring wheat was quoted by national and state authorities as well as by private crop observers, but Canadian advices were bearish and indications pointed to a decided falling off in probable imports by France this season as compared with a year ago.

Oats firmed up with corn. Threshing returns on oats remained poor.

Provisions were minus any aggressive support.

STERLING EXCHANGE

MONTREAL, Aug. 8 (Canadian Press). — Sterling exchange rates were quoted here Saturday as follows:

Demand $4.86 1-16; cables $4.86 9-16.

VOICE OF PEOPLE

Letters to be printed in the Voice of the People column must be received at The Examiner office on the day before it is desired to have them published.

FROM MR. BURNHAM

To the Editor of The Examiner:

Sir: So many people are asking me about my month's absence in the Northern States and Quebec that I would deem it a favor if you will allow me to say the little I have to say in a letter in your columns.

My immediate object in going was to find out why it is that we do not get a larger patronage of tourists for the Kawartha Lakes region, especially of American women and children. I found that we had not adopted the proper methods, and as a result some of us are forming a Kawartha Lakes Company, with the object in view of getting more here than we do of the enormous sums Americans are spending in Canada. Damp, heat, and pressure of population are driving Americans northward in increasing numbers every year for vacations. They want to take their families with them and heretofore there has literally been no provision made for them in these parts.

We must try to remedy this serious lack of accommodation.

Then, again, we are preparing to provide a winter rest-cure and convalescent resort for people who, having recovered from severe illness, need some bright, high and dry air, in our backwoods at reasonable rates per week to restore them to health. This need has been almost completely overlooked. We have not been making the best of our opportunities There is no need of large initial expenditure and the returns to the investors will be satisfactory in every sense of the word. We will begin in a small way and extend rapidly. The Government asked us to take this matter up a year ago, but I did not know how to do it then.

Then I found that Government ownership of power, such as we have it in Eastern Ontario, is not acceptable to Capital. Capitalists prefer getting their own power in Quebec. We need not look, I believe, for any particular accession of industries until Capital is permitted to own its own power as the C.G.E. and Quaker Oats Co.

2. They say they have prohibition in Maine. I saw none of it, but I did see much drunkenness and there were some terrible murders by bootleggers and bandits. The increasing use of machinery is driving young men and women to other and much less satisfactory forms of industrial employment. People over thirty-five are not wanted in industry nowadays.

Quebec appeared to be quite sober and normal. I purposely inspected about twenty wine and beer shops in Montreal, and while some of the inmates were toughish looking there was no drunkenness or overdrinking permitted. There was no object in allowing it.

From the time I left until I returned I really never heard a cross word. Noisy talk of that sort seems to have gone out of fashion. I was particularly impressed with the well-set-up appearance of Americans. Food over there is very good and very cheap, as indeed are clothes and machinery. I looked into that carefully. It struck me that we Canadians (at least I had) much to learn from the sharp, shrewd, clever efficient people to the south of us, who appear to lack only one thing, and that is a spirit of fun. They are observant and critical of themselves, but few laugh, and that is one secret of happiness they have overlooked.

J. H. BURNHAM.

A Thought For To-day

TWO TROUBLESOME TRAMPS

Two troublesome tramps, Worry and Fret, tarried overnight in a hospitable home and in the morning they were fed, then the gracious host told them to be on their way. But Worry and Fret were deaf to entreaty and indifferent to threats, and by gum, these two troublesome vagabonds are with the man yet.

It is hard to get rid of Worry and Fret after you entertain them for even one night.

DOURO PERSONALS.

DOURO, Aug. 8.—Mr. and Mrs. Frank Walsh, Keene; Dr. and Mrs. Stanislans Buck, Toronto; Mr. and Mrs. Wilfred Grisdale and Mr. and Mrs. James Grisdale, Peterborough, were Sunday visitors with Mr. and Mrs. Louis Sullivan.

Mrs. Mary Fitzgerald and daughter, Frances, spent a couple of days with Mr. and Mrs. Edward Clancy, of Hastings.

Mr. and Mrs. Ambrose Crough, of Cornwall, have been visiting the latter's mother, Mrs. Frances Dalton.

Miss Anna and Messrs. Neil and Charles McNulty, of Norwood, and Miss Elizabeth and Messrs. George and Neil McNulty, of Toronto, and Mr. and Mrs. Ambrose Crough, of Cornwall, were Sunday visitors with Mrs. Mary Fitzgerald and family.

Miss Nellie Hogan was in Peterborough on Tuesday for the golden wedding of her aunt and uncle, Mr. and Mrs. Simon Perdue.

Miss Rita McMurray is spending a couple of weeks at Chemong.

Misses Helen, Florence and Bertha McMurray, of Peterborough, are spending a couple of weeks with their mother, Mrs. Mary McMurray.

Mr. and Mrs. J. Maher, of Chicago, are visiting the latter's sister, Mrs. Mary McMurray.

Miss Cressa Crowe, of Keene, spent the week-end with her parents, Mr. and Mrs. J. A. Crowe.

Miss Beatrice Dwyer, of Hale's Bridge, is visiting her sister, Mrs. John L. O'Brien.

Mrs. Corkery, daughter, Miss Emma, and small granddaughter visited Miss Mary Fitzgerald and Mr. and Mrs. Timothy Garvey in the village one evening recently.

Mrs. John Blackburn and sons, Kenneth and John, and Miss Jessie Hayes, of Lansing, Mich., are visiting Mr. and Mrs. A. L. Carveth, Mr. and Mrs. Allen Hayes and Mr. and Mrs. William Hayes.

Miss Vina Farley, of Lansing, Mich., is visiting her parents, Mr. and Mrs. Patrick Farley.

Miss Anne O'Neill, of Toronto, spent the week-end with friends here.

Mr. and Mrs. James Moher, Mrs. Mary Condon and Mr. and Mrs. John B. Condon motored to Kirkfield on Sunday and visited Mr. and Mrs. Wilfred Burke.

Mr. Wallbridge, of Toronto, was a week-end guest of Mr. and Mrs. Frederick Walsh.

Mrs. Anne Kennedy, of Lakefield, spent a few days with her daughter, Mrs. Frederick Walsh.

Miss Patricia and Master Phillip Quigley, of Toronto, are visiting their aunt, Mrs. Frederick Walsh.

Mr. and Mrs. Kerwood Taylor, of Bort Hope, spent the week-end with Miss Ellen Forsythe.

Miss Johanna Allen spent a few days with Mr. and Mrs. Robert Leahy, of Lindsay.

Mr. and Mrs. Joseph Leahy and family, with Mr. Stephen O'Connor and daughter, of Otonabee, were Sunday visitors with Mrs. Teresa O'Connor and family, of Otonabee.

Miss Helen Leahy is visiting her aunt, Mrs. Teresa O'Connor, of Otonabee.

Miss Madeline Leahy is visiting Mr. and Mrs. Stephen O'Connor, of Otonabee.

Misses Allie and Josephine Fitzgerald, of Peterborough, are spending their vacation with their mother, Mrs. Alice Fitzgerald.

Mr. and Mrs. Herbert Maloney, of Detroit, were recent visitors with Mr. and Mrs. James Maloney and Mr. and Mrs. John W. Condon.

Mr. and Mrs. John Lonergan and children, of Toronto, are visiting relatives here.

Many local people have been to the northern part of the county picking the tasty huckleberries which are a fine crop.

Wild raspberries are almost a total failure in this locality. The O'Leary patch which supplied people for miles around, has a poor crop of berries this year.

HAVELOCK NEWS

HAVELOCK, Aug. 8. — Miss N. Moffat, of Buffalo, is the guest of her sister, Mrs. P. McCann.

Mrs. M. Lovelace, of Marmora, was a visitor to town on Wednesday.

Mr. Isaac Barlow attended the Barlow family re-union at Deseronto this week.

Mrs. H. Hunter and daughters, Isabel, Margaret and Ruth, of Moose Jaw, are the guests of Mr. and Mrs. John Hunter.

Miss Olive Webster of Norwood, is the guest of Miss Jean Thompson.

Miss H. Stevenson of Ivanhoe, is the guest of her cousin, Miss Evelyn Leng.

Mrs. M. Mulligan and son Jack, and Mrs. E. Sleight, of Toronto, are spending a week with Mr. and Mrs. J. M. Harrison.

Mr. W. Hartry returned to Toronto on Tuesday after spending two weeks with friends in town.

Mrs. J. R. Burgess, of Toronto, is visiting her mother, Mrs. J. Faget, Trent River road.

Rev. T. H. Stanley and family were in Peterborough on Tuesday.

Misses Della and Marion Carter, of Smith Falls, returned on Thursday after spending a few days, the guests of Miss Evelyn Hooper.

Mr. F. Bachus spent the week end in Montreal.

Mrs. Walker of Smith Falls, who is visiting her father, Mr. F. Voyer, Sr., spent a few days in Toronto last week.

Mr. Fred Barnett, of Peterborough, is the guest of his grandparents, Mr. and Mrs. M. Barnett.

Miss Deegan and Miss McAuley, of Toronto, are the guests of Mr. and Mrs. P. McCann.

Mr. and Mrs. W. J. Caesar, of Alister, spent the week end with their son, Mr. A. Caesar.

Mr. W. Ritchie of Toronto, visited friends in town this week.

Mrs. Wallie Rose and children, of Sudbury, are the guests of Mr. and Mrs. William Rose.

Mr. and Mrs. Harold Buchanan spent the week end in town.

Mr. Everett Chiles, of Detroit, Mich., is spending his holdays with his parents, Mr. and Mrs. G. W. Chiles.

Mr. Robert Post, of Toronto, is spending a few days with his parents, Mr. and Mrs. M. Post.

Mr. and Mrs. J. Fowler and daughter, Miss Cleo, of Peterborough, Mr. and Mrs. William Mackus, Mr. Leslie Backus and Miss Madeline Backus, of Smith Falls, and Mrs. J. A. Garratt, of Toronto, attended the Tourist Day celebration on Wednesday.

Mr. A. Caesar, of the Bank of Toronto staff, is spending his holidays in Toronto and Alliston.

Miss Mary Sweeney, of Toronto, is the guest of her sister, Mrs. C. W. Coon.

Mrs. Neil McIntyre returned to Hamilton on Monday after spending a few days with her parents, Mr. and Mrs. William Plunkett. She was accompanied by her father.

Miss Selina Aboud, nurse-in-training at St. Joseph's Hospital, Peterborough, spent the week end in Montreal.

Miss F. Dyer who has spent two months with her sister, Mrs. Jean Moore, sailed on Friday on the Cunard liner "Letitia" for her home in Belfast, Ireland. She was accompanied by Miss L. Morrison, who will visit her uncle and aunt, Sir James and Lady Cruickshanks at Glasgow, Scotland.

Miss Mabel Pacey, of Finch, is the guest of her father, Mr. Henry Pacey.

The many friends of Mrs. W. Blake will be sorry to learn that she is very ill.

Mr. Robert Wright, of the Bank of Toronto staff at Brockville, is the guest of his parents, Mr. and Mrs. T. Wright.

Mr. and Mrs. George Free and children of Campbellford, are visiting Mrs. Fee's parents, Mr. and Mrs. C. W. Coon.

Mrs. William Wright and sons, of Farnham, Que., are the guests of Mr. and Mrs. W. Rose.

Mr. Robert Crawford and daughter, Miss Beatrice, motored to Toronto to spend a few days this week.

Mr. John Hourigan, of Port Hope, is the guest of Mr. and Mrs. T. Wright.

Rev. and Mrs. G. E. Lougheed were the guests on Thursday of Rev. and Mrs. Thompson at the manse at Hastings.

There is a sun dial in Baltimore that indicates sun time in other countries.

"GUTTA PERCHA" TIRES

"Built Better to Wear Better"

Dealers all over Canada

Gutta Percha & Rubber, Limited

WHEN SENDING MONEY ORDERS

WHEN you have occasion to send Money Orders they may be obtained readily at any branch of the Bank of Montreal.

Simcoe and Water Branch
E. S. J. MARTIN, Mgr.

George Street Branch
C. S. CUMMER, Mgr.

BANK OF MONTREAL

Established 1817

Total Assets in excess of $780,000,000

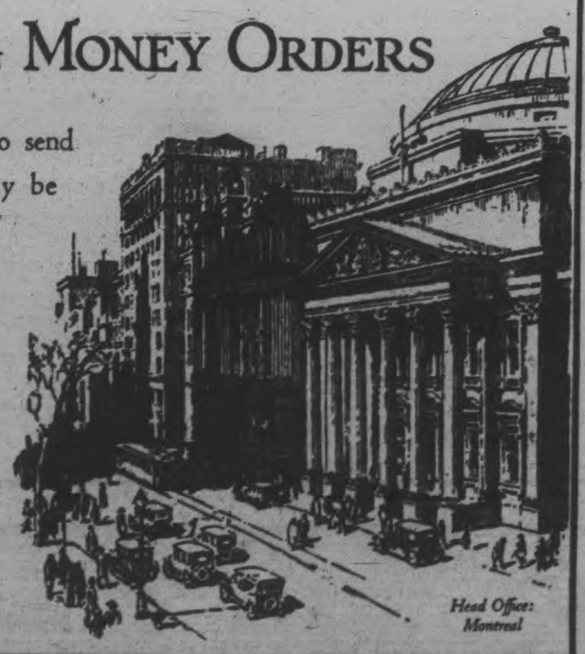

Head Office: Montreal

WOMEN'S PAGE

SOCIETY

Mrs. Ed. Heap, Mrs. Albert Curtis and Miss A. Curtis, motored to Ottawa to-day to spend a week with friends.

* * *

Mrs. R. H. Parsons and Miss Lahring Parsons motored to Ottawa this morning to spend a week.

* * *

Miss Gardiner of Toronto, spent the week end with her brother and sister-in-law, Sophia Street.

* * *

Mr. W. C. Thompson, who spent the last two weeks visiting his mother, at Brighton, has returned to the city.

* * *

The Misses Olive and Greta Delong have returned home after spending the past week with Mr. and Mrs. Anson Delong, of Trenton.

* * *

Miss Irene Delong is visiting Miss Gladys Tucker, of Indian River.

* * *

Mrs. Herbert Rush has returned from St. Catharines, Ont., after spending two months with her father Mr. Jas. A. Grobb.

* * *

Master Robbie Thornton is visiting his aunt, Mrs. Callendar, Duggan Avenue, Toronto.

Mrs. Ormond Sutherland and little daughter Jean of Vancouver, B.C. have returned to their home after a six weeks' visit with friends and relatives here and in Toronto.

* * *

Miss May Lillian Henderson is visiting friends in town.

* * *

Mrs. William Hilliman Nearing of New York City arrived here on Friday, to be the guest for several weeks of Mr. and Mrs. J. Douglas Fletcher, Elias Avenue.

* * *

Mr. James Lynch is in Seattle, Washington, for a few days.

* * *

Mr. Oswald Corkery, Westcott Street, left this morning to spend a two weeks' vacation in Rochester and Cleveland.

* * *

Mr. J. D. Fletcher flew to the Sand Banks with Captain Ayres, where they were overnight guests of Mr. and Mrs. C. H. Ackerman. The return trip was made in forty minutes.

* * *

Mrs. James Lynch and Miss Josephine Lynch are spending some time with friends in New York City.

* * *

Miss "Babe" Vincent of Toronto is home with her parents on Harvey Street.

* * *

Mr. and Mrs. W. Moher and children of Vancouver, B.C., are guests of friends in the city and district

* * *

Miss Maritta Grisdale has returned from her vacation spent in Buffalo.

Mr. and Mrs. Simon Perdue, Father Perdue, and Miss Margaret were guests of friends in Douro last week.

* * *

Mr. Vincent of Toledo, Ohio, is a visitor with his parents, Mr. and Mrs. J. A. Vincent, Harvey Street.

* * *

Mr Stanley Heard spent the week-end visiting friends at Braundport. While there, he was fortunate enough to capture a large-sized lunge.

Mr. Ernest Johnson has returned to his home in Port Hope after spending the month of July in the city.

On Wednesday afternoon the staff of the Loblaw Groceteria presented Mr. C. Blodgett of Oshawa, formerly of Peterborough, with a beautiful pierced silver fruit basket on the eve of his marriage to Miss Emma Fredericks.

Miss E. M. Lancaster, Superintendent of the Protestant Home, left this morning for a month's holidays with friends in Western Ontario.

Miss Helen Patton of Bethany, pupil of Miss Olga Fowler, was successful in obtaining her Intermediate Piano with First Class Honors.

Mrs. E. Boyle, Miss Elma Boyle and Mrs. H. Boyle and little daughter of Toronto are the guests of Mr. and Mrs. H. J. Boyle, Chemong Park

Miss Esther Anderson and Miss Grace Primeau returned to Detroit on Saturday morning

Mrs. J. C. Skipmore and Mrs. S. Stevenson of Rochester, N.Y., are visiting Mr and Mrs. E. Jenkinson, 94 Gladstone Avenue.

Miss Clarry, organist at Trinity Church, who has been absent on her vacation, has resumed her duties.

Mr. and Mrs. W. J. Houlihan have returned home after a motor trip to Rochester, N.Y.

Mrs (Dr.) Free of Campbellford, who sang in St. Andrew's Church yesterday morning and in Trinity Church yesterday evening, delighted the congregations with her singing In the morning she sang "He Shall Feed His Flock," from the "Messiah," and in the evening, "Reaping," by Clarke.

Mr. and Mrs. J. T. Taylor and family, and Mr. T. J. McNamara of Roanoke, Virginia, are visiting their son at 587 Paterson Street

Miss Arminta Little of Smith's Falls, who has been visiting with friends in Peterborough and Lakefield for the past two weeks, returned to her home today, accompanied by Mrs. R. C. Chittick of Lakefield.

Mr. and Mrs. Nostall have returned from a motor trip to Milwaukee, Wisconsin, bringing their daughter, Mrs Herbert Brown with them.

Mr. and Mrs. J. H. Lowes left today for their home in Toronto after spending a pleasant vacation with friends in the city.

Mr. and Mrs. Garner Nicholls, Mr. and Mrs. Wallron, Pittsburgh, Pa., Mr McCormack of Toronto, Mrs. W. J. Clark and family spent an enjoyable week-end at "Awainn," Mr. and Mrs. Foster's cottage on Chemong Lake. Mr. Foster was successful in catching a fourteen pound lunge.

Evening Examiner Fashion

An Easily Fashioned Frock

Smartly simple is this chic one-piece frock having shaped collars, patch-pockets, tie, and long sleeves gathered to bands, or short sleeves finished with cuffs. NO. 1617 is in sizes 36, 38, 40, 42 and 44 inches bust. Size 38 requires 3¾ yards 39-inch, or 3 yards 54-inch material; ¾ yard less 39-inch material for short sleeves. View A requires ⅛ yard additional 39-inch material for second collar, and ½ yard contrasting for binding. Price 20 cents the pattern.

Every woman's desire is to achieve that smart different appearance which draws favorable comment from the observing public. The designs illustrated in our new Fashion Book are originated in the heart of the style centers and will help you to acquire that much desired air of individuality. Price of the book 10 cents the copy.

Pattern Purchase Coupon

Address Fashion Department, Evening Examiner

No. ..... Street .....

Name .....

Pattern Number .... Size ...

Town .....

Province .....

Amount Enclosed .....

Price 20 cents each—coin preferred

Mr. and Mrs. James Conroy of Cranbrook, B.C., arrived in the city on Friday evening after an absence of seven years, and are visiting Mr. and Mrs. T. Conroy.

Mr. W. H. Bradburn, M.P.P., and Mrs. Bradburn attended the garden party held at Government House, Toronto, in honor of the Prince of Wales, Prince George and Premier Baldwin, and were presented to the distinguished visitors.

Miss Ruth Sharpe, Principal of the Eatonia School, Toronto, and Miss Lily Brown of Pearl Avenue, have left for an extended trip to Montreal and the Maritime Provinces.

Mr. William F. Green has been in Toronto for the past two weeks attending the annual session of the A.M.O.S. Convention, and was a guest at the ball given in the King Edward Hotel for the Supreme Officers, delegates and members of the Order.

Mr. S. A. Smittson and family of Kitchener motored to Peterborough and are the guests of relatives in the district. Mr. Smittson is principal of the Suddaby School, where he has been for the past nineteen years.

HINTS ON ETIQUETTE.

1. During a dinner dance, should the men rise every time a woman leaves and returns to the table?

2. Should a man leave his woman guest alone at the table while he greets friends at another table?

3. How can he communicate with them?

The Answers.

1. Certainly.
2. No.
3. Send the waiter to ask them to his table for dessert or make an appointment to see them later.

A Pleasure to Serve

25c. ADAMS' ENGLISH 25c. GINGER BEER

or

ADAMS' ROOT BEER

to your friends, and it is easy to make. Everybody likes it; the children beg for more; and it won't do them any harm.

BOND'S DRUG STORE

Corner George and Hunter Sts.

SAINT and SINNER

By ANNE AUSTIN

(Continued from Saturday).

It was Faith, not Cherry, who worried the night of the Pruitt dinner over the fact that "Midget," Cherry's baby, was to be left in the care of Jim Lane.

"Now, Dad, remember you're not to dandle her if she cries," Faith cautioned him for the third time.

"You go along," Jim Lane chuckled. "I was taking care of babies before you learned your A. B. C.'s. I've given you many a bottle, young lady."

Faith kissed him, her eyes sparkling with pleasure in the compliment, for compliments were rare from her father. And she did look extraordinarily handsome in the new nasturtium dress and hat; she knew it, and the knowledge put diamonds in her eyes and a shimmer of color in her usually pale cheeks. But—not so pretty as Cherry! "Of course not! For Cherry was like a Dresden china shepherdess in a lovely, quaint little frock of apple green taffeta, made with a tight basque and a bouffant skirt, trimmed with a deep band of silver lace.

"We look like awfully nice people," Faith said suddenly as the three of them arranged themselves in the sedan. Bob, immaculate in dark blue coat and white flannel trousers—George had told him not to "dress"—was looking as handsome as a tailor's advertisement, and she knew that she and Cherry had never looked better in their lives.

"I'm a lucky man," Bob grinned at her. "Got the prettiest girl in the state for a wife and the next prettiest for a sister-in-law."

"My dear Faith, I am so glad to see you again!" Mrs. Pruitt greeted Faith, kissing her on the cheek. "Mr. Pruitt and I have never gotten over our disappointment that you didn't take this homely young son of ours, but we're very glad to see you on any terms. And you, Mr. Hathaway! Do you realize how lucky you are, young man? George says Faith is the only girl in town who could have served the Greek sculptors as a model for the Venice. I hope you are properly appreciative."

"I assure you that I am, Mrs. Pruitt," Bob said gravely, but his blue eyes were twinkling as he bent, with a courtly gesture that made Faith's heart beat fast with pride, over his hostess' ringed, plump hand.

"And how do you do, Mrs. Wiley?" Mrs. Pruitt turned toward Cherry, who suddenly looked like an awkward schoolgirl being hailed before a stern principal. Mrs. Pruitt did not kiss Cherry, favoring her only with the tips of her fingers. Cherry flushed painfully as she murmured her greeting, then turned with a little rush of eager words to George, who, to Cherry's profound astonishment, was not looking at her, but at Faith. And on George's expressive, homely face was such dispairing adoration as Cherry had never seen on a man's face before. Bob, turning from greeting Mr. Pruitt, saw it, too, looked nastily, with a flicker of fear in his eyes, from George Pruitt to his wife. Faith, glowing, even showing a fugitive dimple, smiled impartially upon George and Bob and the chap named Andrews. Bob clenched his fists in sudden, primitive jealousy.

(To be continued.)

FASHION NOTES.

ABOUT SPORTS WEAR.
By HEDDA HOYT
(United Press Fashion Editor)

NEW YORK, August 8.—(United Press).—If I were asked what the smartest colors for sportswear were, I should say "white and beige," either used singly or combined together. Although the great majority of women wear more colorful sports clothing, the woman of means and taste usually wears white, beige or a combination of the two tones this season.

One of the simplest and smartest sports costumes I have recently seen was worn by a New York society girl at Newport. This costume consisted of a smart little beige velvet jumper, white pleated skirt, white felt hat banded in beige ribbon, white shoes strapped in beige and nude-beige hosiery. At this same resort several smart women are wearing white coats trimmed in light beige fox fur. Entire white costumes worn with beige hats and stockings are numerous. Some of the younger girls are wearing white jacket suits with beige sweaters and hats.

White felt hats are numerous at all smart resorts. The vacation wardrobe cannot be complete without a white felt hat of simple smartness and although one has hats to match every colorful sports costume one never fails to also include a white model. For one thing, the white hat can be worn with any color. Another, it is a bit dressier than the more colorful hat. Since most felt shapes these days are narrow-brimmed affairs which require constant adjusting, it is best to select the white model with a wire-edged brim finished with ribbon brim banding as the wire holds the hat in shape.

This year the all-white shoes, or the white shoe trimmed in color, is again popular, although we seldom see the white shoe worn with white stockings. Nude or sunburned stocking shades are invariably worn with white shoes.

White fox furs are favored by younger girls for wear with pastel-hued sports frocks and suits. Older women seem to prefer the very light beige fox scarfs to white. Where one wears the beige fox neckpiece accessories such as handkerchief, handbag, gloves and hat are liable to be in light beige tones.

MAKES NERVES TINGLE WITH NEW VITALITY, STRENGTH, FORCE!

Remarkable New Erbac Treatment Will Often Increase Strength 100% Ambition, Vigor and Endurance In 20 Days Time.

HERE'S SIMPLE NO RISK TEST TO QUICKLY PROVE IT.

Don't grow old before your time, and don't give up to Nerve Weakness, Worry, Inertia or Chronic Fatigue. Enjoy life! Have nerves like steel—be clear-brained strong and vigorous!

If you are overworked, rundown and careworn; if you lack the ambition, nerve force and endurance to make your life a success—don't let another day pass before starting the guaranteed 20 day test of Double Strength Erbac.

No matter what your age may be or how many treatments you have tried without success, if you would like to banish weakness, nervousness and feel 100% better in 20 days time—you are invited to try the 20 day treatment of Double Strength Erbac without the slightest risk of cost unless pleased with results. In plain sealed packages at Bond's Drug Store, or any other good druggist will supply you with Double Strength Erbac on a binding guarantee of money back if not delightfully pleased with results from its use.

WOOL FOR POLISHING.

Use woollen cloths for waxing, oiling or polishing floors. Wash them when they become dirty in boiling water and soda.

WHEN TO MEND.

Just as soon as linen is returned from the laundry it should be examined for necessary repairs. All mending should be done at once.

FOR EASY LIFE HAVE QUADRUPLETS SAYS MOTHER

The Keyes quartette of Hollis, Okla—the only quadruplet daughters in the world. They have just celebrated their twelfth birthday with four cakes, and are shown above as they are to-day. Below are the double twins at six years of age. You'll always find them in the same order—Roberta, Mona, Mary, Leola

By NEA Service.

HOLLIS, Okla., Aug. 8.—Nearly one quarter of a million persons journey yearly to a little one-street town out here in Oklahoma for the puspose of seeing the only four quadruplet daughters in the world.

They are Roberta, Mona, Mary and Leola Keyes, quadruplet daughters of a family who gracefully permit the crowd to come and stare, but who have firmly refused any sort of exploitation for their girls for long years.

Only a little while ago the Keyes turned down a $52,000 a year vaudeville offer.

"I'd have to stop living the lazy life if my girls went on the stage," says their mother, Mrs. Jane Keyes, explaining that the entire management of the home is budgeted among the four daughters, while she herself sits and rocks and reads and bosses and thanks a kind providence which sent her the only four quadruplet daughters in the world.

Had Four Birthday Cakes.

The Keyes girls had their twelfth birthday party not very long ago—a party with four cakes frosted in pink and blue and green and yellow, four blazing candles atop each cake, and four girls as alike as the proverbial peas in a pod, blowing out the candles with one mighty puff.

Twelve years ago when a startled father first beheld his four daughters and frantically attempted to figure out a way to tell them apart, he decided that they must always be put to bed or seated at table in the same order, Roberta on the outside, then Mona, then Mary, and then Leola.

Time has changed many things in the Keyes household, but never that sitting and standing and sleeping arrangement.

When the quadruplets go to school or church or to the movies, it's Roberta outside, then Mona, Mary and Leola.

"It's worked," says Dad Keyes. "I've almost got 'em learned by now."

At table, in an auto, at the movies, at a party, or, awaiting turns to be spanked, it's Roberta, Mona, Mary and Leola.

Even fun-loving girls that they are, the quadruplets have never dared try "kidding Dad and Mom" by forming in reverse or higgledy-piggledy. That has been made the arch crime, the unforgivable sin, of the family.

Twelve years ago Ma Keyes winced a little at the job of rearing four all-of-a-size daughters. She was in the market for sympathy.

To-day, surveying four healthy, happy, sweeping and dusting and baking and dish-washing daughters, she tells other mothers that if they want an easy life, the thing to do is acquire quadruplet daughters.

Two Are Exactly Alike.

Although all four girls look so much alike that even their parents can not tell one from the other, two of them, Mona and Roberta, look so much alike that they can't tell themselves apart.

Once upon a time in a "palace of mirrors" at an amusement park, Roberta walked smack into a mirror, thinking she was meeting Mona.

Health for their daughters has been the main concern of the girls' parents, and education, with special attention to music and dancing, came next.

They have high marks in school, love to dance and cook and swim and play with dolls, and, in short, are just as normal as any girls who have no doubles and don't have to walk first or second from the right in order to keep from being mixed up.

DRESS

By MARY MARSHALL

Fashions have been all wrong for the shoplifters recently. No doubt they are among those who would like to see a revival of full long skirts—not through any motives of modesty, but because voluminous skirts with pockets in them make wonderful hiding places for all sorts of plunder. In the 1860's a really good shoplifter could have hidden a silver cake dish in her pocket with ease—but you'd have trouble in hiding an eyebrow brush beneath a skirt nowadays.

Muffs were a comfort to the shoplifter, and the store detective in the 90's always kept his eyes on the woman with an enormous muff. Not so long ago the fashion for capes was favorable to the shop-lifting industry. And all these things—enormous skirt pockets, muffs and capes—also served a purpose for the woman who wanted to carry her purchases home, but was too proud to carry a bundle.

The type of cape that has gained favor with well-dressed women this summer. This is of brown wool and is worn over a beige georgette frock, a beige hat trimmed with brown and gold ribbon and a long chain of brown beads.

And now capes have been revived, but—alas for the shoplifter—they are the wrong sort of capes. There are coats and frocks and suits with little capes at the back that leave the arms and hands exposed. At the races here and in France women have worn long, full-sized capes, but they are draped about the body as closely as togas, doing very little to dissemble the silhouette beneath.

Anyway, a woman who went shopping in one of these long capes of the sort we have seen at the races would be an easy mark to any observant store detective!

Take a piece of chiffon a yard and a half long, cut it this way and that way and presto chango you have a bit of wing-like drapery and a girdle which is all the trimming you need to turn a simple slip into a charming summer evening frock. A clever dressmaker made the pattern for me and I'll gladly send it on to you if you will send a stamped, addressed envelope.

MARY MARSHALL.

HOROSCOPE

The Stars Incline, but do not Compel.

(Copyright, 1927, McClure Syndicate.)

TUESDAY, AUGUST 9, 1927

Menacing stars rule strongly today, according to astrology, which gives warning to be careful.

Except to buy land there should be extreme care where any sort of investment is involved, the seers declare.

Under this direction of the stars it is supposed to be uncommonly easy for unscrupulous persons to persuade women to risk their money.

While this configuration prevails the mind may be muddled and the judgment untrustworthy.

False reports of various sorts may be circulated where they will be eagerly accepted, when the stars are posited as they are today.

Again danger of scandals and libel suits is far-reaching and evil propaganda will flourish, astrologers foretell.

All important initiative should be postponed, if the stars are to be trusted, for conditions are thwarting and disappointing.

Merchants and manufacturers are to meet certain surprising conditions more or less depressing, it is prognosticated, but they will profit later.

Again Zymotic diseases are foretold by London seers who stress the importance of the best sanitary conditions in cities.

Women and children are still subject to planetary influences that are more or less sinister and they should be especially safeguarded.

New ideas of many sorts are to be welcomed and inventors will benefit greatly in the coming year.

Persons whose birthdate it is have the augury of a busy, happy year in which it is better to enjoy the things possessed than to seek added treasures.

Children born on this day may have rather a struggle in life, but they have the promise of great success.

The custom of calling married women by their maiden names still prevails in parts of rural Scotland.

Advise Special Hygiene for Safe Wearing of Summer Frocks

By ELLEN J. BUCKLAND
Registered Nurse

SHEER, summer frocks and a hygienic protection that makes them safe to wear, anywhere, any time. Here is a new comfort 8 in 10 better-class women now enjoy.

The name is Kotex. More than a sanitary pad—a scientific protection one knows is safe. Filled with Cellucotton wadding, the world's super-absorbent, it is 5 times more absorbent than the ordinary cotton pad.

Kotex also thoroughly DEODORIZES. Which solves another summer problem. Discards as easily as tissue. Thus no laundry, no difficulty of disposal.

Get Kotex. Look for the name on the box you are offered. If it isn't marked "KOTEX" it is not genuine.

KOTEX
No laundry—discard like tissue

Uncle Wiggily

By Howard R. Garis

To-day's Bedtime Story

UNCLE WIGGILY'S LITTLE JOKE

"Unkie Wig, has 'oo dot a penny?" asked Baby Bunty one morning, hopping to where the rabbit gentleman sat on the front porch of his hollow stump bungalow. She was speaking baby talk, as she often did.

"Why, yes, I have a penny," answered Mr. Longears thrusting his paw into his pocket. "Do you want to look at the picture of the Indian head on my penny and see what date it is?" inquired the bunny uncle.

Baby Bunty sort of squirmed around on one toe, put her paw into her mouth and mumbled:

"Well, I didn't zackly want to look at the Indian's picture," and she no longer talked baby fashion. "But I thought maybe if you had a penny you didn't want you could give it to Jennie all, poor Jennie Chipmunk."

"Oh, that's too bad!" exclaimed Uncle Wiggily. "Well, take this penny to Jennie. What is she going to buy with it?"

"An ice-cream cone," explained Bunty.

"You can't get an ice-cream cone for a penny!" said Mr. Longears.

"I know you can't, agreed Bunty. "But we thought if I asked you for a penny for Jennie and then if Jennie came and asked you for a penny for me, and then maybe if we could get Jackie and Peetie Bow Wow to ask you for pennies, and then maybe we might find some more, why then we'd have enough to buy two ice-cream cones!"

Bunty was so surprised she hardly knew what to say, especially after the golf ball trick she and Jennie played on Uncle Wiggily the day before. They put Jennie's big white rubber balloon in place of the rabbit's golf ball, you remember, and something funny happened.

"You are very kind!" said Bunty as she hopped off. "We're sorry we played that golf ball joke on you, Unkie Wig!"

"Never mind!" laughed the rabbit. "I may play a joke of my own today!"

"Oh, what sort of a joke?" Bunty begged to know. "And on whom?"

But Mr. Longears only laughed again and shook his head, so the little orphan rabbit girl hopped off with Jennie Chipmunk to buy ice-cream cones. After a while Uncle Wiggily said:

"I'll hop along after them and perhaps I may get a chance to play a little joke on them as they did on me. I'll get an adventure out of it, maybe."

A little later, while he was sitting on a green, mossy log in the woods, near the edge of a cow meadow, the rabbit gentleman saw Bunty and Jennie hopping toward him. The little girls had lovely, large vanilla ice-cream cones.

"We'll sit here and eat them," proposed Jennie, pointing to two toadstools near the log behind which Uncle Wiggily was now hiding.

"We'll make believe we're on a picnic" said Bunty. "But my paws are all sticky where the ice-cream melted and ran down outside my cone."

"So are mine," said Jennie. "Let's go over to the brook and wet our handkerchiefs and wash our paws."

"And we'll stick our cones up in the moss on this log," added Bunty, putting hers down on the very log behind which Uncle Wiggily was hiding. But they did not see him because of the high ferns.

While the two little girls were at the brook Uncle Wiggily slyly reached up, took the ice-cream cones out of the moss where they were stuck upright, and ate all the ice-cream. Then he hopped over to the meadow, where, from a last year's milkweed pod, he took out some fluffy cotton, which he stuffed into the empty cones. It looked exactly as if they were still filled with cream. Then the bunny hid again.

Back from the brook with their damp handkerchiefs hopped Bunty and Jennie. They picked up their ice-cream cones. Each one took a taste but a moment later found themselves chewing on cotton.

"Oh! Oh! Somebody played a trick!" cried Bunty.

"It must be a bad fairy," cried Jennie. "Let's run home!"

But before they could run Uncle Wiggily popped up from behind the log, laughing and saying:

"That's my little joke, my dears. It isn't April Fool Day but I had a joke, just the same."

"Well," sighed Bunty, "I guess it pays us back for what we did yesterday. It serves us right." But Uncle Wiggily did not leave the little girls sad for very long. He bought them more ice-cream cones and an extra one for himself, so everything came out all right.

Crosby Hall, the magnificent new home and headquarters for university women which was recently opened in London by Queen Mary, has one of its main reception rooms decorated with flags presented by the 27 countries which comprise the International Federation of University Women.

Have you tried CHEX the Wonder Soap?

Chex is an exquisite toilet soap and deodorant combined. It imparts a new sense of cleanliness and personal charm.

Used in the bath, it banishes body odors for 36 hours or more! Perspiration odors, underarm odors, all skin odors are removed and prevented. And CHEX leaves no odor of its own. It acts INSTANTLY—and lasts longer than most other deodorants. It dissolves and washes away the waste matter that causes odors. And leaves your body clean, sweet and refreshed.

Single Cake, 25; Attractive Box, Containing 3 Cakes, 50c.

CHEX is Sold in Peterborough by GILES Drug Store, George St.

THE NEW ELITE SWEETS CAFE

Latest Addition to George Street's Modern Places of Business

ALL CABINET WORK

In the New Elite Sweets Cafe, was made in Peterborough by Peterborough mechanics, from plain and figured

GUM WOOD

First place of business in Peterborough to be finished in this high-class wood. Tables, Partitons, Wainscotting, Panels, Show Cases, etc., built and supplied by

McDONALD LUMBER COMPANY, LTD.

PT. ST. CHARLES.

Office - George Street

TINSMITHING PLUMBING

AND GENERAL KITCHEN AND SODA FOUNTAIN EQUIPMENTS

For the new and modern Sweets Cafe were installed by

Goodfellow & Welch

Repair Truck Service a Specialty.

382 WATER STREET - - - - PHONE 599

The Art Decorations

ON WALLS IN THE NEW ELITE SWEETS CAFE WAS THE WORK OF

HARRIS & BODDY

Sign Makers and Decorators - 214 Hunter Street. Phone 881

Painting and Decorating

No contract too large, or too small to be given our best attention. High-Class work by expert mechanics. Reasonable prices.

ALL INTERIOR FINISH AND PAPER HANGING IN THE ELITE SWEETS CAFE, WAS DONE BY - - -

W. D. THOMAS

SIMCOE STREET PHONE 1468-W.

The Remodelling

Of the New Elite Sweets Cafe, was entirely under the direction of, and is a sample of the work done by

F. Dummitt - Contractor

51 ALFRED STREET PHONE 2381

Estimates given for anything in the building line, large or small.

A Touch of Broadway

The composite production of the several capable firms whose names are appended. A harmonized interior, richly fitted, bright and appealing

Everything of the Best

It's a matter for congratulation to the citizens that practically every new establishment opened up in the business section, is made up-to-date and right in line with like places of businesses in the larger cities. Every change is a step up, and the New Elite Sweets Cafe, is a remarkable example of this. For several weeks, a number of local firms have been busy making over the store formerly used by Louis Yeotes as a tobacco store and pool room, into a real metropolitan tea-room and restaurant, and it opens its doors to the public to-day as the

ELITE SWEETS CAFE

Mr. Yeotes has spared no expense in making the Elite the equal of any modern establishment of its kind, in finish and fittings.

The cabinet work, including the tables, partitions, pannelled wainscotting, wall cases, etc., are all made of figured gumwood from the mill of the McDonald Lumber Co. and are entirely produced in Peterborough by Peterborough workmen. This is the first building in the city to be finished in this beautiful wood, and the job is a real credit to the local concern which installed it.

Mr. Fred Dummitt was the contractor who had the work in hand, and he handled it expeditiously and competently. Show cases are from the National Show Case Company of Toronto, and the vitriolite tops on tables and counter are from the Sany Annex Company, also of Toronto.

The outside appearance of the Elite is made attractive by the electric and other signs supplied by J. J. Turner & Sons, which constitute a no small contribution to a perfect whole by this thorough-going firm.

Mr. S. Watson did the electric wiring and Messrs. Grant and Thorpe installed the electric fans.

Plumbing was attended to by the young but aggressive firm, Goodfellow and Welch, and the skill of Mr. W. D. Thomas took good care of the interior finish and paper-hanging; the handsome paper used being supplied by C. B. Routley.

Evidently, music is to be featured, and a magnificent Automatic Orthophonic, installed by E. V. Warne, which plays for one hour without attention automatically changing its own records, will supply the productions of the world's best artists for the entertainment of the guests of the cafe. A beautiful square tile patterned linoleum, laid by the J. C. Turnbull Co., Ltd., gives the floor that rich appearance that was necessary to conform to the other surroundings.

To go from floor to ceiling is almost instinctive and discloses a very handsome metallic covered surface, the work of W. R. Turner, heating and metal contractor.

Cool luxuries will be kept at their best by Frigidaire apparatus, which system was installed by the manufacturers.

Hardware used in the work of remodelling, came from Peterborough Hardware Co., while the brass fittings for the main doors, front and rear, were made in Peterborough by the Lock Works.

Now Open for Inspection and At the Service of the Public

And the fittings and finish of the Elite are not all the claims it has on a public that wants to be well fed.

There's a Candy Department that appeals at once to anyone with a sweet tooth. The Confections are most tempting in appearance and bound to be meltingly delicious in the mouths of patrons.

Ice Cream and Cold Drinks in all styles are dispensed at the Frigidaire counter or on the snug tables set in cosy stalls.

The Kitchen is a marvel of completeness and is presided over by a competent chef.

Altogether the Elite promises to be a most popular resort for those who eat their meals uptown, or who wish refreshments suitable for a hot or cold day, as the case may be.

A CORDIAL INVITATION IS EXTENDED TO ALL CITIZENS TO MAKE A CALL OF INSPECTION WHENEVER CONVENIENT.

Distinctive Furnishings

In Elite Sweets Cafe, from

The J.C. Turnbull Co. Ltd.

THE FLOOR COVERING—An extra heavy Scotch Inlaid Linoleum in Italian Marble Effect with its beautiful rich dark colorings that harmonize so beautifully with the whole interior decorations.

THE DRAPERIES were designed in the Turnbull Special Order Department to carry out the Period Design in which the Cafe is Furnished.

BEAUTIFUL LINEN from Ireland was also supplied by Turnbulls.

THE MARBLE

Faces and bases for counter and show case stands, for the New Elite Cafe, were prepared by Peterborough Workmen and supplied by the

Ontario Marble Co. Ltd.

MARIA STREET EAST CITY

Automatic Orthophonic

The greatest musical invention of the age, playing continuously for one hour without attention, was purchased for the Elite Sweets Cafe from

E. V. WARNE

Orthophonics and Gerhard-Heintzman Pianos

325 GEORGE STREET - - - - PHONE 1238

All Sign and Awning Work

ON THE NEW ELITE SWEETS CAFE SUPPLIED BY

J. J. Turner & Sons, Ltd.

THE NEW ELITE SWEETS CAFE is fitted with a

Frigidaire Electric Refrigerator

installed by

FRIGIDAIRE ELECTRIC REFRIGERATOR CO.

990 Bay Street - - - - - - Toronto

The Electric Wiring

IN THE NEW ELITE SWEETS CAFE WAS INSTALLED BY

G. H. WATSON

Electrical Contractor

300 FREDERICK AVENUE - - - PHONE 1921

HEART ATTACK KILLS SWIMMER

No Water in Lungs of John Burke When Taken From Humber.

CHILDREN INJURED.

TORONTO, Aug. 8.—John Burke, aged 16 years, lost his life Sunday afternoon while swimming in the Humber river just south of the Bloor street bridge. Burke was taken from the water by another bather, Leon Branski, aged 18, of 607 Keele street. A pulmotor was used by Officers Calder and Airey of the Life-saving Stations without avail.

Swansea police reported that no water had been found in Burke's lungs when the pulmotor was used, and it was their opinion the swimmer had suffered a heart attack.

FAMILY HARD HIT.

Within forty-eight hours the three small children of Mr. and Mrs. James Kerins were injured in accidents and were rushed to the Hospital for Sick Children.

Lawrence Kerins, aged 7, is most seriously hurt, and is not likely to recover. At noon Sunday he fell a distance of twenty feet from the roof of a building near his home, striking his head on the pavement. He is suffering from concussion of the brain, fractured ribs and a broken right arm.

His sisters, Eileen, aged 5, and Shirley, 4 years, were admitted to the hospital on Friday. They were playing in a side entrance when the rope hauling a pail of boiling tar to the roof snapped and the children were splashed with tar. Both children were painfully burned.

TORONTO PEOPLE DROWNED IN U. S.

Explosion of Gasoline on Yacht Cause Three Fatalities.

TORONTO, Aug. 8.— (Canadian Press.)— Walter G. Banks, Toronto, Mrs. Helen Johnson, and a Japanese steward, address unknown, were drowned fifteen miles north of Sturgeon Bay, Wis., when a yacht owned by Carl Johnson, was wrecked by the explosion of gasoline, according to word received here to-day. According to meagre information of the tragedy, Banks, Mrs. Johnson and the steward were so badly injured by the explosion that they were unable to swim, and efforts on the parts of Johnson and his nine year old daughter to rescue the victims failed.

Rival Mothers Of Tonbridge Have Respectively 24 and 23 Children

TONBRIDGE, England, August 8 (British United Press). — Mothers of Tonbridge are engaged in a baby race to offset the effect of too much birth control in past years. Mrs. Emily Lucas and Mrs. Nance Goldsmith, the Babe Ruth and Lou Gehrig of the league, lead with scores of 24 and 23 children respectively, most of them naturally acquired before the rage began seven years ago.

It was in 1920 that town authorities announced that deaths in the village, though below the normal rate, exceeded births by such a proportion that Tonbridge was being slowly but surely depopulated.

An appeal was made to mothers to stop birth control and produce a crop of babies. Apparently immediate favourable response was made, for early in 1921 the rate for births shot up, and it has been climbing ever since.

WORKERS STRIKE FOR COMMUNISTS

Half Million Men To Walk Out as Protest Against Execution.

NEW YORK, Aug. 8 (United Press) —Half a million workers in New York have been asked to strike tomorrow at 10 a.m. as a protest against the execution of Nicola Sacco and Bartolomeo Vanzetti, set for some time after midnight Thursday.

1,001 Cables of Protest

LONDON, Aug. 8 (United Press).— One thousand and one cables pleading the case of Nicola Sacco and Bartolomeo Vanzetti were to go forward to President Coolidge today. The Independent Labor Party decided to send such a cable and instructed 1,000 party branches to do likewise.

PEACE BRIDGE CEREMONIES.

Many local radio fans tuned in for the ceremonies at the peace bridge Sunday afternoon. Static however, was very bad and rendered some sets almost useless. Reception from WMAK was fairly good and the speeches of the various dignitaries could be clearly heard. Premier Baldwin speaks with a decided "English accent," while the Prince of Wales' accent is not so pronounced. He spoke fluently and pleasantly. It was noticed that he did not say the bridge was to connect the U. S. and Canada, but rather the British Empire. Premier King's voice carried well, but that of Howard Ferguson appeared to win the plaudits of the crowd, especially when he remarked there were other things in Ontario besides scenery and good fishing. Graham McNamee, the announcer, seemed to fall under the spell of the Prince, as he said that all the kind things he had heard of the prince did not overestimate his charms. He likened him to Lindbergh and said that he might be his brother from his appearance.

FOURTH FLOOD ON ARKANSAS

Waters Again Flow Through Breaks in Pendleton and Medford Levees.

NEAR PINE BLUFF.

LITTLE ROCK, Ark., Aug. 8 (Canadian Press).—Flood waters were pouring through the Pendleton and Medford lee breaks on the south side of the Arkansas River below Pine Bluff today for the fourth time this year, according to word received here.

Canadian Department-Stores Limited

August Furniture Sale and Free Service

HAVE you ever come out of the dark night into a warmly lighted, soft-hued room that breathes HOME? Haven't you felt that room had PERSONALITY? Hasn't it seemed to reach out to you and say, "Come in. Here you can be comfortable. Here you can be happy." It will surprise you at the unusual variety of new and uncommon styles of furniture we are showing. Our prices will make many new friends for this store as well as our merchandise and methods will. DO NOT FAIL TO VISIT OUR AUGUST FURNITURE SALE, AND TAKE ADVANTAGE OF FREE SERVICE DURING AUGUST.

All Pictures 25 Per Cent. Off

Our entire stock of Pictures will be cleared at a big discount of 25% off marked prices. This includes Steel Engravings, Water Colors, Etchings and Photogravures; also Oil Paintings.

DURING AUGUST FURNITURE SALE

45-Inch Madras

Double Bordered Scotch Madras, four designs, and comes in natural shade only.

SPECIAL WITH FREE SERVICE—MONDAY

39c Yard

Scotch Inlaid

Genuine Scotch Inlaid Linoleum. The best wearing Linoleum made. Two designs, 2 yards wide.

SPECIAL WITH FREE SERVICE—MONDAY

$2.25 Sq. Yard

1000 Oil Opaque Shades

We have been able to buy a large quantity of good quality Oil Opaque Hand - made Window Shades in green, cream and white. Size 37 x 72 inches. Mounted on strong easy-running rollers.

Special 98c Each

COME IN AND LET US TALK OVER THE MUTUAL SERVICE PLAN

ANY PURCHASE $25.00 OR OVER

Terms, 10% down, balance in 12 monthly payments. No interest. No obligation.

A Sliding Bed Couch Sale Price at $11.45

This comfortable Couch Bed is ready for hospitality at any time. It can live on the verandah in the summer, and in almost any room later on, for the mattress is covered with a pretty, good quality chintz, made with wide side and end flounces that completely conceal the strong iron frame. At night it is a comfortable bed, easily opened to double-bed size, and fitted with woven wire spring.

AUGUST SALE PRICE

$11.45

Monday's Searchlight Special

SEARCHLIGHT SPECIAL

36 - Inch Marquisette

Splendid quality Yard-Wide Crossbar Marquisette in cream only. Good wearing. Just 1,000 yards only, so come early on Monday morning.

SPECIAL WITH FREE SERVICE

Monday **20c** Yard

Brown Wicker Ferneries Sale Price Ea. $4.95

Wherever the sun streams through a window these strong Ferneries will hold an abundance of growing plants. Frames are of wood, strongly braced, and neatly covered with brown finished wicker. Boxes lined with galvanized metal to hold earth or water.

AUGUST SALE PRICE

$4.95

MAIL ORDERS PREPAID TO ANY POINT IN ONTARIO PHONE 138, 139, 203

CANADIAN DEPARTMENT-STORES LIMITED

SUCCESSORS TO THE CRESSMAN CO., LTD STORE NO. 15

TELEPHONE YOUR ORDER AND REVERSE THE CHARGES

EXPEDITION ENCOUNTERS BIG STORMS

Miles of New Canadian Territory Are Being Explored This Year.

HAZARDOUS JOURNEY.

Scientists Forced To Leave Camp On Account Of Mosquitoes and Black Flies.

EDMONTON, Aug. 8 (By the Canadian Press).—Encountering every conceivable obstacle and endangered by blizzards, snow and rock slides, delayed by intense heat, forest fires and attacked by swarms of mosquitoes, the Ostheimer scientific expedition, of Philadelphia, Pa., has, notwithstanding, succeeded in exploring miles of new territory in the Canadian ice field in the Canadian Rockies, according to word received from J. Ostheimer, Jr., leader of the party.

The progress being made by the scientists was related in a diary despatched by courier to Edmonton and at the time of writing the party was divided into two sections, Ostheimer, with Hans Euhrer and Jean Weber, the Swiss guides, leaving the base at Fortress Lake to survey hitherto unscaled peaks while John de Laittre, mineralogist, and W. Rupert MacLaurin, of Boston, were exploring the regions of the Continental Divide for mineral, flora, and other scientific data.

On July 6, Adam Joachim, the diary states, left Fortress pass with two pack horses for Jasper for additional supplies. He first transported Fuhrer, Weber and Ostheimer across Chaha River. They were heading for Mount Quincy, 10,400 feet, and hitherto unclimbed. Simultaneously Don Hoover and Ken Allen started over Fortress Lake for a two days' expedition of trail cutting so that supplies might reach the base camp.

After a hazardous journey through timber, alder, and willow, Ostheimer and his two guides passed around the southwest arete of Quincy at 11:40 that morning. They moved slowly over rock and snow and the summit was reached late that day. They encountered treacherous slopes, ice walls, and tremendous canyons. Snow and rain drove the explorers to cover and several small avalanches placed the lives of the climbers in jeopardy.

After back tracking over treacherous stretch of ice-covered rock the three reached the Chaha River and gained their camp, during the middle of the night after a terrifying experience of dodging sliding boulders and ice.

Next day the party rested a little. Ostheimer and de Laittre completing The Pas fluctuations inspection and convoying to the Chisel Creek delta to work out some geological data.

On the morning of the eighth, Ostheimer, Fuhrer, de Laittre and Weber, carrying sixty pounds apiece, left for a week's trip to Lich Creek, 20 miles away. They worked up the survey cut along the Continental Divide, experiencing extreme hardship with heavy underbrush and fallen timber. At timber line, 6,500 feet, they turned northwest, ascending the valley of Fortress Creek. They crossed a small snow jam at a level of 8,000 feet and the four dropped to the beautiful valley of Catacombe Creek. Behind them roared the mountain stream to Fortress Lake, a glacial, blue green stretch of water. For six miles this lake stretches out, flanked by giant trees, rock walls and towering ice fields. At the western end rise the pure white slopes and peak of "Serenity," while behind it juts out a shoulder of Mount Hooker. Chisel peak towers high above the lake in a great sheer face and massive buttresses. Before them stretched the valley of Catacomb Creek, descending rapidly to Lich Creek. At the end of the valley rises the Massif, topped by three peaks, Brussells, Christie, and Lowell.

The latter peak was named after A. Lawrence Lowell, president of Harvard University. To the east the explorers viewed the marvelous sight of the giant Catacombes, a tremendous block, 30 miles around, 10,800 feet high and unclimbed.

The four scientists established their camp by a buttress of the Catacombs but were forced to leave this spot owing to swarms of mosquitoes and heavy rain.

MacLaurin and de Laittre were sent back to Fortress Lake to establish communication with the remainder of the expedition. Food caches were placed at intervals of several miles leading to the Brussells peaks.

With respect to the giant peaks, Mr. Ostheimer writes:

"Christie, we believe, far away, but Brussells possesses a 1200-foot tower, water washed and nearly vertical. Lowell we expected to ascend without much hardship. The main difficulty lay in the fact that a 1500-foot band of cliffs rings these three peaks at about 8,000 feet above sea level. Through glasses no way presented itself up these peaks.

"Still Fuhrer, Weber and myself negotiated the seven-mile trek through swamps, rock-slides, heavy timber and mosquitoes. At eleven o'clock that morning we ascended quickly along a little creek to the "Alps" above and crossed to the northwest arete of Lowell. No difficulty was encountered until late in the afternoon when the final 400 feet were attacked. Rock towers, snow cornices, loose wet rock and a snowstorm were obstacles which we were compelled to surmount before reaching the final peak."

On the following day the party moved towards Brussells peak. New dangers confronted the explorers as they made their way along treacherous ice ledges and snow-covered slopes. Beneath them was a vertical drop to the rocks below of more than a thousand feet. From time to time the trio were in danger by snow slides which compelled them to return to camp.

The plans were altered to take in Lich Creek Valley and Alms Creek involving a most difficult descent through territory overgrown with Alder and Devil's Club. The party headed for the west end of Fortress Lake where the rest of the outfit was located. Twenty-five hundred pounds of equipment was moved by canoe.

Fuhrer and Weber followed the trail, plunging in and out of creeks and struggling through heavy British Columbia forest. They reached the camp at five a.m. after an all night trek. Ostheimer left them immediately and moved up the timber slopes to about 5,500 feet, then crossed by compass until the profile of Chisel Peak became apparent. During this hike Ostheimer was menaced by forest fires and lynx that followed his trail. When he returned to camp, Ostheimer was near exhaustion.

Concluding his diary, Ostheimer says: "The 25 horses of the outfit under Adams and Allen got out to Jasper for food and supplies in a few days. Fuhrer and Ostheimer with the cook, Don Hoover, remain at the climbing camp working on the Clemenceau region. The other three form a support party, packing, climbing and working.

"At next report considerable valuable data should have been gathered and many of the unclimbed and unexplored mountains of the Clemenceau ice field worked on."

What makes jelly jell?

Fruits contain, in varying amounts, both sugar and a certain jellying substance, but no fruit contains enough of either to jellify all of its juice.

That is why you used to have to "boil your fruit down," or concentrate it, until it had lost a large amount of its juice—and unfortunately much of its fine fresh flavor and beautiful color as well.

But now you can add jellying substance as readily as you add sugar to your fruit. For Certo is the jellying element of fruit—refined and bottled for your convenient use. With Certo only one or two minutes' boiling is enough to give a perfect, tender jell. You cannot have a failure, and your jelly retains the delicate, luscious flavor of the fresh fruit and its bright, natural color.

A book of simple, tested recipes comes with each bottle of Certo.

Send for this new (free) booklet.

Douglas Packing Co., Limited
Cobourg, Ontario.

Please send me (free) your new colored booklet on Jams and Jellies.

.....

.....

150

CAVAN NEWS

CAVAN, Aug. 8.—Mr. Bert Wittles, Montreal, is holidaying at Mr. Wm. Pudsy's.

Mrs. Armstrong and daughter, Evelyn of Peterborough, spent a few days recently, guests of Mr and Mrs. D. J. Hunter.

Miss Hazel Sluggitt, Lindsay, and Miss Gwendoline Hunter, Cavanville, were guests of Miss Alma Perrin on Tuesday.

Cavan Womens' Institute met with Mount Pleasant Institute at the home of Mrs. Bland, Mount Pleasant on Wednesday afternoon.

FLEES FROM BED.

GLASCOW, Ky., August 8.—"Toots' is just dog, but his master, Joe Leftwich, thinks he is the smartest one in the world. Toots has a miniature bed all his own, with tick, blankets and pillow, but the other night he wouldn't retire — only trotted back and forth, whining. Investigation disclosed a flea in the bed, and, once it was killed, Toots scrambled in and slept.

Increase Your Weight 5 Pounds 30 Days Or Money Back

Doctors and good pharmacists know that Cod Liver Extract is full of vitamines that make flesh, create appetite, build up the power to resist disease and puts good solid flesh on skinny men and women.

So now men and women who keep up with the times are taking McCoy's Cod Liver Extract Tablets—rich in flesh producing, health building, strength creating vitamines and as easy to take as candy.

So why not start today? Why not fill out those deep hollows in neck, cheeks and chest? Why go on through life with sunken cheeks and narrow chest when you can take advantage of this straight forward offer.

Try them for 30 days if you want to gain five pounds or more. And bear this in mind if they don't help you in that time McDermid & Jury, Bond's Drug Store McDermid Drug Co., James Lynch or any druggist anywhere is authorized to return your money—but demand McCoy's 60 Tablets 60 cents.

Jellyfish are nearly 90 per cent. water.

Filmy chiffon scarves - and lacy hankies -

So delicate in weave and color — will emerge fresh and bright as new, time after time, from the mild, pure Lux suds. There is no substitute for Lux.

Lever Brothers Limited
Toronto
L732

PLOUGHMEN PLAN FOR JOINT MATCH

Cavan, South Monaghan, Hope and Hamilton Townships Included.

MILLBROOK, Aug. 8—The Ploughmen's Associations of Cavan and South Monaghan, and of Hope and Hamilton townships, have decided to hold a joint ploughing match, at a point to be later decided upon, on Wednesday, October 19. Each organization will share equally in the expense involved. Committees have been appointed to canvas in the matter and will report at a joint meeting of the two boards of directors to be held in the town hall here on October first.

The officers and directors of the local association will have a business meeting in the town hall on Wednesday, September 21. L. H. Winslow is president, H. A. Pallis and G. Barry, Jr., vice-presidents, and L. C. McNeil secretary-treasurer.

Last year the membership roll was the largest in the history of the organization, and the finances are in satisfactory condition.

MILLBROOK NEWS.

MILLBROOK, Aug. 8.—Mr. and Mrs. J. Kennett of Peterboro, were recent guests of Mr. and Mrs. W. Hilton.

A truck load and three more cars of the members of Saint Thomas' church A.Y.P.A. went to Wallace's Point for the annual dictrict picnic on Thursday.

The marriage of Miss Marjorie Smith, B.A., youngest daughter of Mr. and Mrs. A. A. Smith, to Mr. Henry Wilfrid Hall, only son of Mrs. T. A. Hall, of Lucan, Ont., and member of the staff of the Port Colborne Collegiate Institute, takes place in Trinity College Chapel, Toronto, on Wednesday, August 17.

Rev. M. G. B. and Mrs. Williams were guests of Mr. and Mrs. W. Wilkinson for a brief stay on Friday, calling on other friends in town on their way to visit his parents at Havelock. Rev. Mr. Williams was formerly assistant to Rev. Canon Allen, and is now rector of the parish of Horning's Mills, near Shelbourne. Mr. Williams will preach to the Black Knights at Havelock on Sunday, his grandfather having been a prominent member of this organization for many years. He will officiate at the marriage of his sister on August 17.

Mrs. W. H. Byam has returned home after visiting friends in Toronto, going by motor with her son, Mr. Jack Byam, and Mrs. Byam of Lindsay.

Rev. R. J. and Mrs. Stillwell, and Mr. and Mrs. J. L. Byam were visitors to Peterborough on Thursday.

Rev. John and Mrs. Riddell are on their annual vacation. Rev. D. A. McLean, D.D., of Toronto, to occupy the pulpits of the Centreville church, and Grace church, Millbrook, during the pastor's absence.

Handiest thing in the house

FOR SCALDS AND BURNS

Cover affected area with "Vaseline" Jelly spread on linen or gauze. It's pure and safe to use on all minor cuts, wounds, bruises, bumps.

Look for the Trade Mark "Vaseline" It is your protection

Chesebrough Mfg. Co., Cons'd
5529 Chabot Avenue MONTREAL

Vaseline

TRADE MARK
PETROLEUM JELLY

CRUDE OIL ENGINES FOR NEW AIRSHIPS

Montreal Is Waiting To Start on Mooring Mast For Airships.

MONTREAL, Que., Aug. 8.—(Canadian Press).—Interest in crude oil engines for aircraft has been revived by the fact that this form of motive power has been selected for the British passenger airship due to berth at the local airport next summer after crossing the Atlantic in the inaugural flight of a regular inter-Empire air service.

Results of the official trials by the British Air Ministry of the specially designed engines are eagerly awaited in Montreal. The preliminary tests conducted by the manufacturers, Messrs. Beardmore, of Glasgow, were completely satisfactory. If the engines come through the official trials with colors flying, assembly of the huge rigid airship, R-101, will commence at the Cardington Airship Works early in September.

Greater safety is claimed by experts for crude oil driven aircraft over those using petrol. In addition, they consume a lesser weight of fuel and are, therefore, capable of longer flights without breaks for refuelling. The vital importance of these points in aircraft destined for trans-oceanic flights has led to the favoring of the crude oil engine over the petrol engine and has greatly stimulated its development.

Montreal is justly elated over its selection recently by British air transportation specialists as the Canadian airport for the trans-Empire service. The 600-acre field between St. Lambert and St. Bruno, which has been chosen, is on the opposite shore of the St. Lawrence, but within a few miles of the city. The new bridge across the St. Lawrence now under construction has gained an added importance from this fact.

Before long the huge mooring mast to which the Empire air argonauts will tie up on some eventful day next summer, will commence its towering ascent into the sky, and the south shore will see monstrous refuelling and regassing plants under construction. Plans for similar work in Australia and South Africa are well under way, while airports at Ismailia and Karachi are nearing completion.

CORNS

Quick safe relief

The most painful corns cease hurting the instant Dr. Scholl's Zino-pads are applied. They strike at the cause of corns—pressing and rubbing of shoes. That's why they are permanently healing. If new shoes cause irritation, a Zino-pad stops it at once.

Dr. Scholl's Zino-pads are thin, medicated, antiseptic, protective. No liquids, no risk, no bother. Safe, sure, quick results guaranteed. At your druggist's or shoe dealer's.

Dr Scholl's Zino-pads

Put one on—the pain is gone

BALDWINS LEAVING MONTREAL

The Baldwins call Downing sting Quebec for Montreal.

VATICAN TO SEND ENVOY TO PRAGUE

Relations Were Broken Two Yeards Ago Because of Celebration.

ROME, Aug. 8.—The Vatican soon will resume diplomatic relations with Czecho-Slovakia. President Thomas J. Mararyk has sent a special mission to Rome. Former Minister Krofta of the Czecho-Slovakian Government, to the Holy See before Prague and the Vatican ceased relations, heads the mission. He conferred with Pope Pius XI on Wednesday.

Diplomatic relations between Prague and the Holy See were broken two years ago following a strong protest lodged by the Papal Nuncio, Monsignor Marmaggi, against members of the Czecho-Slovakian Government, who attended a celebration in honor of John Huss, the religious reformer.

Negotiations for settlement of the disagreement opened several months ago. The Vatican announced its willingness to appoint a Nuncio to Prague only when it was assured that the annual celebration in honor of Huss woud be held this year in a manner inoffensive to the Catholic church.

Formal notice of the resumption of relations is expected before the end of this month.

EAST EMILY PERSONALS

EAST EMILY, Aug. 8.—Mrs. Hatten of Toronto is visiting with her mother, Mrs. S. K. McElwain.

The Misses Stenton of Peterborough spent the past week with Mrs. Succee.

Mr. E. Simmons and party of Peterborough spent the week end at Keneden Park.

Mrs. S. S. Greville and little son, Russel, of Toronto, are visiting at the home of Mr. and Mrs. Walter Moncrief.

iMss Myra Commisky of Fleetwood spent a few days this week visiting Miss Bernice Cowen.

Mr. and Mrs. Stanley Magee and Miss Jean Franks spent last Sunday in Fenelon Falls.

The Sunday school of Christ church, Omemee, held their annual picnic at Keneden Park on Wednesday afternoon. St. James' and St. John's Sunday schools were also invited to join in. A very enjoyable time was spent by both young and old in Mrs. Griffin's wonderful picnic grounds.

Mr. Heaslip of Lindsay was a visitor in East Emily on Tuesday.

The many friends of Mr. Elmer Henry are sorry to learn he had his foot badly cut on Wednesday and had to have several stitches put in.

PILES GO QUICK

No Cutting or Salves Needed.

External treatments seldom banish Piles.

The cause is inside—bad circulation.

The blood is stagnant, the veins flabby.

The bowel walls are weak, the parts almost dead.

To quickly and safely rid yourself of piles you must free the circulation—send fresh, healthy blood to the raw, sensitive membranes. Internal treatment is one safe method. Ointments and other external treatments can't give lasting relief.

J. S. Leonhardt, M.D., a specialist, set at work some years ago to find a real internal remedy for piles. He succeeded. He named his prescription HEM-ROID, and tried it in hundreds of cases before he was satisfied. Now HEM-ROID is sold by druggists everywhere under guarantee. It is a harmless tablet, easy to take, and can always be found at McDermid & Jury, McDermid Drug Co., who will gladly refund the purchase prices to any dissatisfied customer.

Nineteen cables span the Atlantic. The nineteenth was completed in September, 1926.

Feathered Facts And Fancies

Leafs Take Double Header from Baltimore Orioles

CRESCENTS DEFE AT RAYBESTOS IN SEVENTH INNING RALLY

Teams Play a Very Close Game on Saturday Afternoon at Exhibition Park.

SCORE 3 RUNS TO 2.

Cognawagas Are Now Leading By Half a Game Over Saturday's Winners.

With a seventh inning rally the Crescents beat the Raybestos out on Saturday afternoon at the Exhibition Park by the close score of three runs to two in what appeared to be a win for the Raybestos. The win puts the Crescents half a game behind the Cognawagas, the leaders in the East Peterborough baseball League.

The game was played while the horse races were being run off and a large crowd of spectators watched the two teams clash.

Freddie Jones came along with a double in the first of the seventh with two men on bases and two out, that won the game for the Crescents. The game was one of the best of the season. In the first four inning only twelve men faced Maudsley and up until the last innings he had only been touched for three safe hits. Billingsley had a bad frame in the fourth when he walked three men and was touched for a single and a sacrifice, with the results that the "Rays" scored their only two runs. In the sixth the "Rays" threatened to lengthen their lead, when they had a man on third and only one out, but Billingsley came through the crisis by striking out the next two men up. During the seven frames he held his opponents down to four hits.

Both teams gave their pitchers splendid support with only one error in the game. Maudsley got a two-base hit in the fourth with nobody on.

The Game

J. LeBarr, the first man up for the Crescents, walked, but was caught stealing second; J. Jones struck out, and Kennealy lifted one to Corrin, who ran out into right field to get it.

For the Raybestos, Hillier popped one to Scully; Moore filed out to F. Jones; Rogers made first on Ranger's error, and Corrin went out on an infield play.

Ranger and Barrie struck out in the second, and Scully lifted one to Beavis. Beavis, for the "Rays", walked and stole second; Masterson sacrificed, scoring Beavis. Nichols walked; Connors singled, scoring Nichols; Maudsley walked; Connors was caught trying to steal third, and Maudsley went out on Hillier's infield hit.

Mein, for the Crescents, went out on an infield play in the third. F. Jones lifted one to Connors, and Billingsley grounded to Maudsley.

Rogers and Corrin bith hit flies to J. Jones, and Moore hit out to J. LeBarr.

In the fourth, J. LeBarr went down on an infield play; J Jones singled and stole second; Kennealy hit one to Beavis, who caught Jones at second for a double play.

Beavis grounded to Barris in the fourth; Masterson singled; Nichols hit to J. LeBarr, who caught Masterson at first in a perfect throw from right field to Barrie for a double play.

In the fifth the Crescents scored their first run, when Ranger singled into right field and advanced to second and third on sacrifices by Scully and Barrie and Mein walked, and Ranger stole home for the tally. F. Jones hit out to Beavis.

Maudsley got a two-base hit in this frame for the "Rays," but was caught making third on Hillier's infield clout. In the sixth Billingsley singled and stole second, but the next three hit to the outfielders. Rogers, the first man up for the Raybestos in this frame, singled and stole second and third; Corrin grounded to second, and Beavis and Masterson struck out.

Ranger, the first man up for the Crescents in the seventh, popped one to Corrin; Scully and Barrie both singled; Mein struck out, and Freddie Jones came along with his two-base hit, scoring Scully and Barrie; Billingsley hit a grounder to Maudsley which retired the side. The three hitters for the Raybestos all went out by the infield route.

Score by innings:

Crescents	.0000102— 3 6 1
Raybestos	.0200000— 2 4 0

Crescents:	AB	R	H	PO	A	E
J. LeBarr, rf	2	0	0	3	1	0
J. Jones, mf	3	0	1	2	0	0
Kennealy, c	3	0	0	2	1	0
Ranger, 2b	3	1	1	1	4	1
Scully, ss	2	1	1	1	1	0
Barrie, 1b	2	1	1	9	0	0
Mein, 3b	2	0	0	2	0	0
F. Jones, lf	3	0	1	0	1	0
Billingsley, p	3	0	1	0	1	0
	23	3	6	21	8	1

Reybestos:	AB	R	H	PO	A	E
Hillier, ss	3	0	0	0	2	0
Moore, 2b	3	0	0	2	3	0
Rogers, c	3	0	1	4	1	0
Corrin, 1b	3	0	0	8	0	0
Beavis, mf	2	1	0	4	1	0
Masterson, rf	2	0	1	1	1	0
O. Nichols, lf	2	1	0	0	0	0
Connors, 3b	2	0	1	1	0	0
Maudsley, p	2	0	1	1	2	0
	22	2	4	21	10	0

Summary

Two bast hits: Maudsley and F. Jones. First on balls: off Maudsley 2; off Billingsley, 3. Struck out: by Maudsley 4; by Billingsley 2. Left on bases: Raybestos 4; Crescents 2. Double plays: J. Lebarr to Barrie, Beavis to Moore. Sacrifice hits: Scully, Barrie and Masterson.

Umpires: LeBarr and Kay.

CHICAGO WINS 7TH STRAIGHT

Defeat Brooklyn 6-5 To Increase Lead Over Pirates Three and a Half Games.

RALLY IN FOURTH.

NEW YORK N.Y., Aug. 8.—(Canadian Press).—Chicago stretched its third winning streak of the season to seven straight games yesterday by defeating Brooklyn at Chicago 6 to 5 in 11 innings, increasing the Cubs' lead over the Pirates to 3 1-2 games.

The Robins got off to a four run lead in the first inning. The Cubs came from behind in the fourth, driving both Blitt and Elliott off the hill to gain the lead. Doubles by Fellix and Henline tied the count in the eighth.

Hack Wilson's timely single brought the victory in the eleventh. It was Charely Root's twentieth victory of the year.

Both games of the double header at Cincinnati were taken by the scrapping Reds who bested the Philadelphia team 6 to 1, and 2 to 1, before a crowd of 20,000. Jakie May proved the hero of the day by striking out eleven Phillie batters while the Reds were hitting both Decatur and Willoughby.

The second game was a pitchers' battle between Red Lucas and Sweetland, with the support given Lucas in the field proving the deciding factor.

A timely homer by Wattie Holm, Cardinal left fielder, in the eighth inning with one on base pulled the St. Louis team from behind the Boston Braves and brought a six to four victory to St. Louis today. Cardinal batters pounded the Braves' twirler Genewich for 12 hits in 7 2-3 innings including the home run and five doubles

BASEBALL SCORES

NATIONAL LEAGUE SCORES SUNDAY.

First game:
Philadelphia . . .000000100—1 6 1
Cincinnati . . .10020102x—6 10 0
Decatur, Willoughby and Wilson; May and Picinich.

Second game:
Philadelphia . . . .000100000—1 6 2
Cincinnati . . . .00011000x—2 6 2
Wheat and Jonnard; Lucas and Sukeworth.

Boston . . . . . .000400000—4 10 1
St. Louis . . . . . 00110103x—6 12 4
Genewich Robertson and Hogan; Haines and O'Farrell.

Brooklyn . . . 40000001000—5 13 0
Chicago . . . . .01040000001—6 14 1
11 innings.
Plitt, Elliott, McWeeney and Hargreaves, Henline; Bush, Brillheart, Root and Hartnett.
Other clubs not scheduled.

AMERCAN LEAGUE SCORES

Cleveland . . . .001001010— 3 7 4
Washington . .01302321x—12 15 0
Hudlin, Grant and Myatt; Hadley, Ruel and Tate.
Chicago . . . . .000120000—3 11 1
New York . . . .00040000x—4 7 1
Blankenship and Berg; Shocker, Moore and Bengough.
Only two games scheduled.

INTERNATIONAL SCORES.

Buffalo . . . . . .102000303—9 14 4
Reading . . . . .020120000—5 9 3
Laverenz, Hollingsworth and Devine; Watson, Slappey, Carts and Davis.

First game:
Syracuse . . . . .011140100—8 16 4
Jersey City . . . .020000100—3 5 2
Barnes and Morrow; Parks, Williams, Jackson and Cobb.
Second game:
Syracuse. . . .000000000000—2 10 2
Jersey City . . 000000000000—0 4 1
Herd and Morrow; Grody and Daly.

First game:
Toronto . . . . .030411000—9 18 4
Baltimore . . . . .120000003—6 8 2
Doyle and Hargrave; Cantrell, Vincent, Henderson and Lake, Freitag.

First game:
Rochester . . . .010000000—1 5 1
Newark . . . . . .00001012x—4 9 0
Mills and Head; Zubris and Skiff.

Second game:
Rochester . . . .3000001—4 9 1
Newark . . . . . .050000x—5 7 1
Seven innings by agreement.
Horne, Cousins, Kemp and McAvoy; Mamaux and Manion.

INTERNATIONAL LEAGUE

Toronto. . . . . .001100000— 2 11 1
Baltimore . . . . . .000000022— 4 12 2
Faulkner and Hargrave; Earnshaw and Lake.
Syracuse . . . . .100000003— 4 8 2
Jersey City . . . .000000012— 3 9 1
Miller, Schelberg and Mancuse; Buckalew, Ellis, Williams and Baley.
Buffalo. . . . . .000010000— 1 5 0
Reading . . . . . .00001005x— 6 9 0
Mangum, Willis and Pond; Harrison and Davis.
Rochester . . . . .000411002— 8 10 1
Newark. . . . . .200000000— 2 8 4
Bagby and Head; Davies, Brennan, Bogart and Skiff.

NATIONAL LEAGUE

New York . . . . .010420002— 9 13 1
Pittsburgh. . . . .000000110— 2 9 0
Fitzsimmons and Taylor, Devormer; Hill, Dawson and Gooch.
Brooklyn . . . . .000002000— 2 6 0
Chicago . . . . .01210011x— 6 13 2
Vance, Erhardt and Deberry; Burke and Hartnett.
Boston . . . . . .010000000— 1 7 0
St. Louis . . . . .10120000x— 4 10 1
Werlz, Edwards and Stogan; Alexander and O'Farrell.
Philadelphia - Cincinnati — Postponed.

AMERICAN LEAGUE

First Game:
St. Louis . . . .0001000030000—4 13 2
Philadelphia . .0100000030001—5 15 4
Ballou, Vangilder, Wingard and Schang; Ehmke, Gray and Cochrane.
Chicago . . . . . .200003601— 6 12 0
New York . . . . . .120000000— 3 8 0
Lyons and Bergh; Pennock, Moore and Bengough.
Cleveland . . . . .000002010— 3 10 1
Washington . . . .000160000— 1 6 1
Miller and L. Sewell; Lizenbee, Braxton, Marberry and Ruel.
Detroit. . . . . .010000100— 2 4 2
Boston. . . . . .10020120x— 4 11 1
Whitehill and Woodall; Wiltse and Hartley.
Second Game:
St. Louis . . . . .000100001— 2 2 1
Philadelphia . . . .000000000— 0 2 1
Crowder and O'Neil; Quinn, Johnson and Cochrane.

ABANDON ATTEMPT.

Two Swimmers Defeated in Attempt to Swim English Channel.

LONDON, Aug. 8.— (Canadian Press).—Ishaak Helmy, the Eygptian, and another swimmer named Luscombe were turned back Saturday night in their attempts to swim the English Channel. Both started from Cape Gris Nez under favorable conditions but freshening winds kicked up a rough sea. Helmy was obliged to abandon his attempt after being in the water five and one half hours, while Luscombe continued the struggle three hours longer than the Egyptian.

Francis Ouimet, former national open and amateur golf champion, and Bob Fisher, the old Harvard football star and coach, are now joint managers of a brokerage office in Boston.

This year, for the first time, the Maryland open golf championship will be held outside the Baltimore district. The tournament has been awarded to Hagerstown and will be held the second week in October.

FATHER AND SON

Bobby Jones and his father with the coveted British open golf championship trophy which he has just annexed for the second time.

LIFE HISTORY OF WALTER JOHNSON

When I asked Walter Johnson for the success formula he used during his career as a ball player, he laconically replied:

"Play fair and work hard."

Those five words tell the story of the remarkable success and world-wide popularity that Johnson has achieved over a period of 20 years as a big league pitcher.

Without fear of contradiction, I say that Walter Johnson is the most beloved ball player in all the history of the game. There is no better way to judge one's standing than in the rank and file of the profession in which one is engaged. Ask any ball player who knows Walter Johnson how he regards him, and the reply is always the same:

"He's a great pitcher and an even greater fellow."

Walter Johnson hasn't an enemy in baseball from bat boy to league president. He has been one of the players that has more than done his bit in uplifting the game to its present high standard.

Trying to get some inside dope on Johnson's methods, I asked him of all the great batsmen he had ever faced which one was hardest to fool. His reply was typically modest.

"They're all tough. Any player capable of making the big league grade isn't to be treated lightly by a pitcher.

"It would surprise you if I said some batters, generally regarded as weak hitters, have been most troublesome to me.

"Take Everett Scott, who for years was one of the star shortstops of the American League. Scott was far from a .300 batter, but was one of the most dangerous hitters I ever faced in a pinch. He had a habit of slapping or pushing at the ball rather than swinging and very often that proves the best system against speed, which has always been my greatest asset.

"What a marvellous hitter Larry Lajoie was, and Sam Crawford! Both of those boys made me plenty of woe. Tris Speaker, Eddie Collins and George Sisler have caused me many unpleasant moments. However, of all the batters I have ever pitched against, I doubt if any of them ever offered sterner opposition than Ty Cobb.

"A lot of the stars have been able to do certain things at the bat a trifle better than Cobb, but there never was a player who combined all the essentials of a great batter than he does.

"Most batters, Babe Ruth, for instance, have set styles at the plate; they vary their stance but little. However, when Cobb was at the top of his game, he kept a pitcher constantly unsettled by shifting his batting tactics. In the language of the pitcher, he used a change of pace when at the bat.

"Cobb could hit to all fields, he was a skillful bunter, could drag the ball with the best of them and while he never went in for slugging, at times he would take a cut at the ball that would rival Babe Ruth's healthiest swing.

"Cobb, I would say, was the most versatile batsman I ever faced. We have often matched wits and ability and I fear my average is considerably lower than his in the matter of supremacy."

Johnson during his 20 years of distinguished service in the American League has always played fair and worked hard.

During all that time he has never once on the ball field criticized a single action on the part of his teammates. Johnson has lost many ball games through errors but, instead of berating, he has always commended the efforts of his fellow players, no matter how costly the slip.

No umpire who has ever worked a ball game behind Johnson can recall that he ever made a serious protest.

"What was the matter with that one?" is the only way he has ever expressed his views over a doubtful ruling on balls and strikes.

Baseball will miss Walter Johnson when he passes from the picture. Pitchers like him come but once in a lifetime.

U. S. BOATS WIN FEATURE RACES

Annual Regatta of L. Y. R. A. Brought To Close On Saturday.

KINGSTON, August 8. Canadian Press. — The annual regatta of the L.Y.R.A., which was held here, came to a close last evening with the conclusion of the race off for the Lipton Cup, when Kathea, 2, of C.Y.C., Chaumont, N. Y., beat out Scorpion of Buffalo in the R. Boat class by almost two minutes after a stirring race.

The wind-up of the regatta on Saturday saw American boats winning the three feature races of the meet, the Schooner class, the P. boats and the R. boats. In the other classes boats of the R.C.Y.C., Toronto, were victorious. Last evening the prizes were presented by T. A. E. World of Toronto, president of the L.Y.R.A., while Commodore H. F. Richardson of the K.Y.C., presented the Club prizes.

The final results of Saturday's races were:

Class 1, Sec. A.: Yolanda, R.C.Y.C., 157.55; Acoma, R.Y.C. 2.25.43; Strathcona, R.C.Y.C., 2.39.35.

Class 1, Sec. B.: Alice, C.Y.C., 2.03.20; Anitra, R.C.Y.C., 2.11.16; Blue Moon, K.Y.C., did not finish.

P. Boats; Alloede, R.Y.C. 1.56.39; Cara Mia, Hill Bros, R.C.Y.C., 1.57.23, Patricia, R.Y.C.Y., 1.59.48; Stranger, R.C.Y.C., 2.01.03; Nutmeg R.C.Y.C., 2.01.20; Olympican, R.Y.C. 2.02.19; Stalia, R.C.Y.C., 2.07.30; Bernice, R.Y.C.C. dismasted.

R. Boats: Kathea C.Y.C., 2.12.04; Scorpion, R.C.C., 2.14.12; Sofara, R.Y.C., 2.14.12; Chiryia, K.Y.C., 2.18.60; Huskie, C.C. 2.19; Eleanor, R.C.Y.C. 2.19.18; Moniji, R.Y.C. 2.19.56; Vivia, R.Y.C., 2.21.35; Diana, K.Y.C., Lillian, R.C.Y.C., Mouette, R.Y.C. Mybar, R.Y.C., Rogue, R.Y.C., and Vitesse, R.Y.C., did not finish.

Yawls: Sylvia, C.Y.C., 1.07.34; Thorelle, R.C.Y.C., 1.08.11; Ripple, C.Y.C. 1.13.26; Ontario, C.Y.C., 1.30.56.

Veterans: Brenda, R.C.Y.C., 1.18.21; Bubbles, R.C.Y.C., 1.21.34; Scud, O.S.C., 1.34.24; Grayling, B.C.C., 1.42.12.

C. Boats: Colleen, 1.28.05; Caprice, 1.31.40; Canuck, 1.34.20; Cherie, 1.

TURF CLUB HAS BEST SHOWING OF THE SEASON

Large Crowd Are Given a Wonderful Programme of Races on Saturday Afternoon.

TRACK RECORD MADE.

Jim Todd Jr. Won the Closely Contested Race in the 2.20 Class—Five Heats Were Necessary.

The third and most successful meet of the Peterborough Turf Club was held on Saturday afternoon at the Exhibition Park. The four races were all closely contested, with one of them going five heats.

The crowd was the largest of the season, and the club is to be commended for the full programme of races which was provided. During the afternoon a baseball game was played between the Raybestos and Crescent teams, the latter winning by the close score of 3 runs to 2.

In one of the heats the track record was broken, the race being run in 2 minutes 11 seconds.

The 2.24 class was the most closely contested race of the day, it being stretched into five heats, with Jim Todd, Jr., owned by A. T. Johnston, and driven by J. Donnelly, winning first money; Minnie Patchen, owned by L. J. Bennet, took second money. This horse was driven by Mr Bennet, who is a man of 73 years of age. Just Jack, who was first entered in the matched race, took third money.

The matched race between Jack Abbey and Leximore proved one of the wonders in the day's racing programme in the last heat, the first half-mile was made in 1 minute 6 seconds, the race being run in 2.14¼.

The races were run under the Dominion Harness Association rules, and the drivers were not afraid of having their horses marked.

There were five horses in the 2.24 class, and every heat was a stiff race for first position, with the leader only winning by a few heads. Peter Patch, a bay gelding, owned and driven by Vic Rountree, of Weston, won first money, taking three heats out of the four. Doris Patch, a brown mare owned by Robert Langstaff, of Kendal, and driven by J. Sutherland, got second money, winning the second heat and coming in third place in the other three. Lu Grattan, a brown mare, owned by Charles Schooley and driven by F. Dacota, was squeezed out of second money when she took fourth place after a poor start in the first heat. Dick Sunday was fourth, and Alkie Silk, a little trotting mare owned by Charles Fife, of Belleville, took fifth place.

Three horses were entered in the 2.35 class, with Eleanor May, of James Akey's stable, winning the three heats and taking first money. Starlight Dan, owned by W. Smith, of Belleville, was placed second twice and third once, and took second money, with Hal Direct coming in for the third purse.

In the 2.20 class, it was announced that Jim Todd, Jr., and Minnie Patchen would have the first two purses divided between them, but later it was found out that Jim Todd had won the race, as it was not run on the points system.

2.20 Class.

Jim Todd, Jr., A. T. Johnston, Peterboro	1	1	3	5	2
Minnie Patchen, L. J. Bennet, Port Hope	4	4	2	1	1
Just Jack, H. Elmhirst, Lang	5	2	1	4	3
Forest Ridge Bill, V. Rountree, Weston	3	3	4	2	.
Belle Mahone, James Akey, Peterboro	2	5	5	3	.

Time—2.19¼, 2.21¼, 2.19¼, 2.19¼, 2.21.

2.24 Class.

Peter Patch, V. Rountree, Weston	1	3	1	1
Doris Patch, Robt. Langstaff, Kendal	3	1	3	3
Lu Grattan, Charles Schooley, Peterboro	4	2	2	2
Dick Sunday, T. McCracken, Trenton	2	4	4	4
Alkie Silk, Chas. Fife, Belleville	5	5	5	.

Time—2.24¼, 2.24½, 2.25, 2.24½.

Matched Race.

Jack Abbey, J. Akey, Peterboro	1	1	1
Leximore, V. Rountree, Weston	2	2	2

Time—2.14¼.

2.35 Class.

Eleanor May, J. Akey, Peterboro	1	1	1
Starlight Dan, W. Smith, Belleville	2	3	2
Hal Direct, E. Jones, Peterboro	3	2	3

Time—2.34¼.

Starter—A .W. Blade.

Judges—J. M. Brooks and W. F. McIlroy.

Timers—George Caldwell, Norman Henry, and Louis Ferguson.

Clerk of Course—J. Cairns.

Thornton's Strokes Bad Only On Links

JASPER, Aug. 5. — The report which has been circulated that Sir Henry Thornton is in bad health, and that his condition is causing his friends alarm, is entirely incorrect. Three weeks ago Sir Henry suffered an attack of intestinal flu, but he has entirely recovered. Seen yesterday morning in connection with the report which also stated that he had suffered a stroke, Sir Henry said: "Yes it is quite true. I had a bad stroke yesterday. In fact I had four bad strokes in quick succession. They occurred near the 14th green on the golf course. The first got me into the bunker and I had three

EVEN SERIES WITH CHICAGO

Yankees Score All Runs in the Fourth Inning For 4-3 Victory.

NEW YORK, Aug. 8.—(Canadian Press.)—New York evened the series count by defeating Chicago in the second game before a crowd of 35,000. The Yankees scored all their runs in the fourth inning. Shocker was replaced by Moore in the box at the opening of the sixth when a White Sox rally threatened. Blakenship yielded only seven hits against eleven made off Shocker and Moore. Ruth and Gehrig went hitless.

Touching two Cleveland pitchers for 15 hits, the Senators yesterday turned the tables on the Indians and won the second game of the Washington series 12 to 3. Although he yielded seven hits, Hadley had little difficulty holding the Tribe while his team mates chalked up a safe margin of tallies.

BASEBALL STANDING.

INTERNATIONAL LEAGUE.

	Won.	Lost.	P.C.
Buffalo	74	42	.638
Syracuse	73	44	.624
Baltimore	64	51	.557
Newark	63	54	.538
Toronto	61	56	.521
Rochester	54	63	.462
Jersey City	50	67	.427
Reading	26	88	.228

AMERICAN LEAGUE.

	Won.	Lost.	P.C.
New York	76	31	.710
Washington	63	41	.606
Detroit	55	47	.539
Philadelphia	55	50	.524
Chicago	52	56	.481
Cleveland	44	62	.415
St. Louis	41	63	.394
Boston	34	70	.327

NATIONAL LEAGUE.

	Won.	Lost.	P.C.
Chicago	64	39	.621
Pittsburgh	60	42	.588
St. Louis	59	45	.567
New York	57	49	.538
Cincinnati	49	56	.467
Brooklyn	46	59	.438
Boston	38	60	.388
Philadelphia	39	62	.386

BUNCH HITS FOR VICTORY

Three Homers Feature First Game in the Leaf Programme.

BEARS WIN DOUBLE.

NEW YORK, August 8 (Canadian Press). — Fine pitching by Joe Zubris and Mamaux gave the Bears two victories over the Rochester Tribe at Newark yesterday by the score of 4 to 1 and 5 to 4. Outside of the second frame in the opening tilt, when the Rochester club scored their lone tally, Zubris had the Tribe at his mercy.

Buffalo at Reading rallied for three runs in the seventh inning to overcome a Reading lead and then scored three more in the ninth to sew up the decision, evening the series at one-all by winning 9 to 5. Quellich hit his fifteenth home run of the season in the fifth inning with the bases empty..

The Toronto Leafs took both ends of a twin bill at Baltimore yesterday by a score of 9 to 6 and 2 to 1. Toronto bunched hits for a four-run rally in the first game after the Birds had pulled up to even terms for a winning margin. The game was marked by three home runs. The nightcap was decided in the first inning when all the runs were scored.

Syracuse took a double-header at Jersey City, winning the first game by 8 to 3, and the second in twelve innings, 2 to 0.

The second game was a thriller, neither side being able to score till the twelfth inning when Syracuse got to Big Bob Grady, rookie hurler for two markers on Kapi's double, Morrow's single, a sacrifice by Hurst, and a one-bagger by Layne.

ARMOUR WINS GOLF HONORS

Has Card of 70 For Total 288 in Canadian Open Play.

BURKE THIRD.

Toronto Golf Club, August 8. — Canadian Press. — Tommy Armour wins the Canadian Open Golf Championship here yesterday afternoon, when he came in with a 70 for a total of 288, one stroke more than MacDonald Smith, the defending champion. Willie Burke was third with 290 while the next seven were Al Watrous and Johnny Farrell 292, Leo Diegal and Walter Hagen 293, Willie MacFarlane and Joe Turnesa 294 and Bobby Cruickshank 295.

Andy Kay led the Canadians with 297 and Bob Cunningham was 2nd with 300.

Don Carrick, the Canadian amateur champion was first amateur with 295.

OUR BOARDING HOUSE — By Ahern

CAPITOL

NOW PLAYING

'LOVERS'

Ramon Novarro and Alice Terry.

Based on the stage success: "The World and His Wife."

AFTER his world triumph in 'Ben Hur,' Ramon Novarro gains new laurels in this screen masterpiece of Spanish love and intrigue.

A Romance of Romances! A powerful film!

A Metro-Goldwyn-Mayer Picture.

Many English footballers are taking up baseball during the summer—a British form of the game, which differs slightly from the American original. This has proved very popular in Liverpool and South Wales.

How Many Can You Answer To-Day?

Each question counts 10. If you answer 8 correctly, your intelligence rating is 80%. Actual tests reveal that 8 out of 10 correct is College Standard; 6 out of 10 correct is High School Standard; 4 out of 10 correct is Grammar School Standard; less than 4 correct is Uneducated Standard.

1.—In what century did Julius Caesar live?

2.—Name the famous brother-in-law of Viscount Lascelles.

3.—The egg of what legendary bird is the largest imaginable?

4.—What is a dory?

5.—What was the civil war in which the participants proclaimed their allegiance by wearing either red or a white rose?

6.—Where is the sea of Azov?

7.—What is tripe?

8.—Is Raquel Meller a queen of the gypsies, a noted French murderess, a Spanish actress, or an Italian diva?

9.—Who was Friar Tuck?

10.—Le Havre is near the mouth of what river?

Answers found on want-ad page.

GRAND REGATTA

WATER SPORTS PROGRAMME

Under the auspices of GOLGOTHA PRECEPTORY, NO. 381, ROYAL BLACK KNIGHTS OF IRELAND,

Campbellford, Aug. 12th

Consisting of the following WATER SPORTS, for which Prizes will be awarded as follows:

BEST MAN DIVER

1st Prize, Fancy Wool Bathing Suit, value $3.50—donated by J. A. Anderson. Second Prize, Gold Penknife, value $3.00—donated by J. Maynard. Third Prize, Jack-knife, value $2.00—donated by Art. Ridden.

BEST LADY DIVER

1st Prize, Silver Manicure Set, value $8.00—donated by H. P. Hinds. Second Prize, Fancy Runner and Centrepiece, value $3.00—given by Lodge. 3rd Prize, Bath Towel, value $1.50—donated by James Jacobs.

BOYS' SWIMMING RACE (16 and Under)

1st Prize, Lacrosse Stick, value $1.75—donated by Thomas Lavalle. 2nd Prize, Scout Knife, value $1.50—donated by J. C. Birmingham. 3rd Prize, Running Shoes, value $1.00—donated by A. J. Armour.

GIRLS' SWIMMING RACE (16 and Under)

1st Prize, Medal, value $5.00—donated by Capt. Hyland. 2nd Prize, Fancy Umbrella, value $3.50—donated by Linton Bros. 3rd Prize, Towel Rack, value $2.00—donated by Mr. Burgess.

MEN'S SWIMMING RACE

1st Prize, Auto Cord Tire, value $8.50—donated by Chas. Davidson. 2nd Prize, Auto Inner Tube, value $2.50—donated by D. W. Douglas. 3rd Prize, Pair Fine Wool Socks, value $1.00—donated by W. J. Armstrong.

WOMEN'S SWIMMING RACE

1st Prize, Lady's Wool Sweater, value $4.00—donated by W. Patenick; 2nd Prize, Leather Handbag, valued at $2.50—donated by Ferris & Co. 3rd Prize, Swimming Suit, value $1.00—donated by J. Irwin.

MEN'S SINGLE CANOE RACE

1st Prize, Flashlight, value $2.00—donated by P. C. Denyes. 2nd Prize, Auto Massage Shaving Brush, value $1.75—donated by J. E. Burk. 3rd Prize, Alarm Clock, value $1.00—by Selrite Stores.

WOMEN'S SINGLE CANOE RACE

1st Prize, Silk Scarf, value $2.50—donated by E. C. Dolman. 2nd Prize, Fancy Bath Mat, value $2.25—donated by A. D. Bennett. 3rd Prize, Lady's Silk Hose, value $1.00—donated by McIntosh Bros.

CRAB RACE

1st Prize, Berry Picker, value $2.50—donated by Geo. Hawthorne. 2nd Prize, 24-Lb. Sack of Flour, value $1.50—donated by Stephens & Clark. 3rd Prize, Pair Fine Wool Men's Socks, value $1.00—donated by E. Lee.

MIXED CANOE RACE

1st Prize, Box of Chocolates, value $2.00—donated by Finance Committee. 2nd Prize, Box of Chocolates, value $1.25—donated by J. N. Ackerman. 3rd Prize, Box of Chocolates, value 75c—donated by F. Blake.

WAR CANOE RACE

1st Prize, Silver Medal each—donated by Sports Committee. 2nd Prize, Silk Tie—donated by Bassan Bros. 3rd Prize, Braces and Silk Handkerchiefs—donated by P. Corkery and J. Bailey.

Other Prizes are being assembled for other events.

The above Prizes will be exhibited in the window of Ferris & Co.'s Store.

Consolation Prize, Large Fat Goose, open to those contestants who have not won a Prize in any of the other events.

The Management of THE REGENT THEATRE has secured an Extra Special Feature "THE MIDNIGHT SUN" to be shown at Night. It is a gorgeous picturization of Romance amid the splendour of the Imperial Russian Court.

GOOD MUSIC is being provided for the Community Hall. BELLEVILLE KILTIES' BAND and a number of Fife and Drum Bands will be here.

The Committee have personally been in waiting on Mr. George Young, World Champion Swimmer, for the purpose of having him present at the Regatta, and also to distribute the Prizes in the Evening.

All Entries are to be made to Charles D. Daniel, Member of Sports Committee.

J. L. ADAMS, Registrar, R.B.P. 381.

26-8-10-2228

MASSEYS NOW LOCAL SOCCER LEAGUE CHAMPS

Defeat the Quaker Oats in the Final Game of the Series.

SCORE 3 TO 0.

Hanson, Laidler and Beggs Were the Marksmen For the Day.

Local soccer fans witnessed the Masseys defeat the Quaker Oats by three goals to nothing in the final league fixture of the season, at King Edward Park, on Saturday afternoon.

The winners played a real cup-tie style of play while the Quakers indulged in too much soccer and lost opportunities right in front of the goal.

This is the first year that the Masseys will have their name engraved upon the White challenge cup, which is emblematic of the league championship. For the last two seasons, the Thistles were the winners of this trophy.

First Half.

Prompt to time, the Masseys kicked off against the wind, with mid-field play, holding the players to individual tactics that finally ended when Carmichael sent his outside man along the wing who compelled the full-back to concede a flag-kick that went abegging. From the goal-punt, the winners went right back to the other end to find a defence unbeatable in close tactics.

Robb in Limelight.

At centre-half, Robb was the mainstay of his team, when the fast-moving Massey forwards bore down upon goal, he checked closely and in anticipation of manoeuvers in combination, his tactics had the opposition at a standstill, while his clearances were to advantage in every count. From a foul, against Wade, the Quakers gained the decision in play around the goal but Fowler was right on the spot to avert disaster from Alf. Wilson's foot and Mitchell's low grounder.

Assisted by the Wind.

It was very evident that the Quakers were out to gain the much coveted points by their energetic play inside the Massey's goal area, and for the duration of fifteen minutes they rattled shots into goal in every direction without success.

Hanson Opened Scoring.

In repeated scrimmages in front of Fowler's charge, Blowers cleaved successfully to his inside-left who drew out the opposing defence to give his outside man the chance to open the scoring. He trapped the ball on the run and with a rising shot, beat Foster from his left foot that found the rigging.

Clever Football.

The loss of the goal by the Quakers resulted in very aggressive movements by their forwards that brought out the clever defence of the Masseys' full-backs and halves when hard pressed. In fact, up till half-time, the Quakers dominated the play in every department, but lacked the final touch to finish with the ball in the net and were pressing hard as half-time was announced. Masseys, 1; Quakers, 0.

Half Time.

Upon resuming, Carmichael replaced Foster in goal, and the Masseys were down testing his qualities as a custodian in first few minutes and were startling by his clearing methods. The first excitement of interest was through the efforts of Mayette on the right who had the defence bewildered with his timely crossing in front of goal, but nobody was present to even up the account, as the goal-keeper was out of position.

Masseys Forced the Issue.

A short respite in the play by the losers gave the winners the vim necessary to confine the play to shooting distance that was interspersed with break-aways by the Quakers. On one occasion, Mitchell hit the cross-bar with a lightning drive, then Mayette did likewise against the corner of the upright as everybody cried goal. They came back again immediately to let chances go abegging, as Tobb trapped the ball from mid-air to make Fowler stretch himself to keep his goal from falling to the Quakers.

Two Goals in Two Minutes.

On a mid-field tackle between Mann and Robb, the latter was knocked useless from an injury received for the rest of the game, and as he limped around, Laidler gained possession about ten yards out and let drive into the net along the ground. A minute later, Hanson went right along the wing to find the custodian his obstacle in the way to serve, but Beggs awaited the result of the tackle by tapping the ball into the net for the third goal. Satisfied with their substantial lead, the league champions held the opponents scoreless for the rest of the game. Final—Masseys, 3; Quakers, 0.

Goal-scores—Masseys: Hanson, Laidler and Beggs.

Masseys—Fowler, goal; Buchan and Wade, backs; W. Logan, Mann and Blowers, halves; Willis, Geo. Logan, Beggs, Laidler and Hanson, forwards.

Quakers—Carmichael, goal; Maker and H. Curtis, backs; Horn, Robb and Foster, halves; A. Wilson, Joe Mayette, Mitchell, T. Wilson and Fergusson, forwards.

Referee—John Ward.

LEAGUE FINALS SEPT. 3 AND 5

Petes Play Lakeshore Winners Here Saturday and Away Monday.

OPPONENTS UNKNOWN.

OSHAWA, Aug. 8. — In a scheduled game of the Lakeshore Senior Baseball League played on Saturday, Oshawa Motors defeated New Toronto by 11-2 and are now sitting pretty at the top of the group with five wins one loss and six postponed games to play. At a meeting of the league executives held in the evening all postponed games were arranged for, also the opening games of the play-offs between the winners of the western section and Peterboro, who were given a bye in the eastern section. The postponed fixtures with dates on which the same are to be played are as follows:

Oshawa Motors at New Toronto on Wednesday, August 10.

Oshawa Motors at Goodyears, on Monday, August 15.

Goodyears at Oshawa Motors on Wednesday, August 17.

New Toronto, double header, at Oshawa Motors, on Saturday, August 20th.

Oshawa Motors at Goodyears on Wednesday, Aug. 24.

On the toss of the coin for the first Saturday game in the play off between the winners of the western and eastern sections, Jack Nott, who was officially appointed by the Peterboro Club to represent them, called the flip and the first game will be played in Peterborough on Saturday, September 3rd, and the second game in the western section winner's home grounds on Labor day, Monday, September 5. Kirkwood and Wright of Toronto are to be the official umpires in all league play offs and will be instructed to see that all games are to start on advertised time.

PETERBOROUGH C. C. WINS FRENDLY GAME

A friendly match, was played at the Oval on Saturday afternoon between the Peterborough C. C. and R. Dyer's XI, ending in a victory for the former team by 21 runs. The game was keenly contested and more matches like this will do much to further the interests of cricket.

R. Dyer won the toss and sent in the Peterborough team to bat first. With only 7 runs scored Jefferson was given out l.b.w. After this some bright batting was seen before the next wicket fell, F. Dyer and Stuart putting on 29 runs before the former was bowled by Rigby. Thorpe scored 10 and was then bowled by Young. No other batsmen reached double figures, the innings closing for 67. Langley bowled well, capturing 4 wickets for 9 runs.

R. Dyer's team opened their innings disastrously, their first two wickets falling before a run had been scored, both batsmen being bowled by F. Dyer. Foster, R. Dyer and Langley batted well and the score finally reached 46. F. Dyer secured 5 wickets for 16 runs and Thorpe 3 for 9 runs.

Both teams fielded splendidly, some fine catches being made.

Peterborough C. C.

Stuart c Nichols, b Langley	16
Jefferson, l.b.w. Leach	1
Dyer (F.) b. Rigby	14
Thorpe, b. Young	10
Elliot c Carpenter, b Fox	8
Smith c Rigby, b Langley	0
Hamilton stumped Dyer, b Langley	2
Manning stumped Dyer, b Langley	2
Massey-Cooke b Fox	3
Clarke c Dyer, b Nichols	3
Duggan not out	0
Extras	8
Total	61

R. Dyer's XI.

Leach b Dyer	1
Rigby b Dyer	0
Carpenter b Dyer	0
Langley c Hamilton, b Dyer	8
Foster c Elliot, b Dyer	15
Young c Stuart, b Elliot	0
R. Dyer c. F. Dyer, b Jefferson	13
Fox c. Smith, b. Thorpe	0
Nichols c. F. Fyer, b. Thorpe	2
Dainton b. Thorpe	1
Scott, not out	4
Extras	2
Total	46

This is a year of freak happenings in baseball, particularly as to the pitchers.

Recently Southpaw Burke, of the Washington club, pitched only one ball as a relief pitcher, retiring a batsman and ending the inning, only to get credit for winning the game, when Washington, in its half of the inning, broke a tie by scoring two runs to win.

Now for a directly opposite situation: July 13, 1927, was a jinx to Pitcher Charley Ruffing of the Boston Red Sox, who pitched one ball to lose a game to the St. Louis Browns.

This game proved beyond a doubt the uncertainty of baseball. Sam Jones, pitching for St. Louis, had held Boston to two hits and no runs for eight innings. He enjoyed a three-run lead going into the ninth. Before the side was retired, Boston had made five runs on four hits and two errors, taking the lead 5-3.

With runners on first and third, one out and George Sisler up, Manager Carrigan removed Pitcher Jack Russell, sending in Ruffing as relief man. Russell had put the two tying runs on the bases.

Ruffing tried to sneak a fast ball past Sisler, but failed, Sisler knocking a home run into the right field bleachers that scored three runs and the game for St. Louis.

Since Sisler's home run was the deciding score, made on the first ball Ruffing pitched, he is charged with the defeat. Few major league ball games have ever been lost any quicker.

E.P.B.L. TEAMS BUSY THIS WEEK

Play Four Games To Bring Schedule To a Close.

COGS STILL LEADING.

Baseball fans are promised a full week's sport, for the teams in the East Peterborough Baseball League clash three times at the Exhibition grounds and once in Bethany. Bethany plays the Raybestos here to-night, Raybestos meet the Cognawagas here to-morrow, Bethany plays here with Crescents on Wednesday night, and Crescents are in Bethany on Friday night.

The game to-night is the replay of the tie game which was played in the first half. At present the Cognawagas are leading by a half game over the Crescents and as the schedule finishes this week the fans are assured of good baseball. The Raybestos have been able to beat the Cogs this season and to-morrow night may put the Cogs in second position.

Staples and Masterson will in all probability do the hurling for the two teams to-night.

HYDRO GAMES ARE PLAYED OFF

Campbellford Wins Softball, Tennis and Quoit Tourneys.

FULL PROGRAMME.

CAMPBELLFORD, Aug. 8.—Owing to rain on the day of the Hydro picnic at Presqu'ile some of the sports were not run off. Quietly, on Saturday without public announcement of any kind, softball teams from Peterboro' and Belleville, also tennis teams and quoit throwers stole into town to settle long standing grievances. Campbellford is always a good town to come to, for, with the exception of bowling, if a team cannot bring another team with it to trim it, a team may always be found here willing to oblige.

The softball games, Belleville vs. Peterboro'; and Peterboro' vs. Campbellford, were just a little bit better class of softball than the average game here. Peterboro' shut Belleville out, notwithstanding the fact that Plate Umpire Alexander (Y. M. C. A.) was from the home of the defeated team. The score was 6-0. Line-up:

Peterboro'—R. Nichols, p.; Dobson, c.; Hope, 1b.; McGee, 2b.; Lord, 3b.; Young, ss.; Hubble, rf.; Worsencroft, cf.; Darling, lf.; subs., G. Nichols, Drumm.

Belleville—Gilbert, p.; G. Brown, c.; Arnott, 1b.; Blaker, 2b.; Coulby, 3b.; Post, ss.; Morrison, rf.; R. Brown, cf.; Kennedy, lf.

Umpires—Plate, Alexander; bases, Massie.

With the same line-up, Peterboro' tackled Campbellford, with a 9-7 score in favor of Campbellford as the result. It was all Peterborough's game until the ninth inning when luck favored Campbellford with some close decisions, notably one at second base. Campbellford's line-up was: Johnston, p.; Nisbett, c.; DeCarrol, 1b.; Cowell, 2b.; Watt, 3b.; Tinney, ss.; Sanders, rf.; Badgley, c.f.; Beatty, lf.

The tennis match resulted in a victory for Campbellford. Belleville players: William Colby and Bob Brown. Campbellford players: Cecil Watt and Hilton Beatty. Scores: 6-2, 6-4.

The quoit throwing was simply another honor being thrust upon Campbellford. Two teams from Belleville were the first to throw, George Gilbert coming out winner. Searles, of No. 2 power-house, then played Gilbert, defeating him. DeCarrol, for Campbellford, tackled Searles, for Trenton, beating him. Score points: DeCarrol, 5-10-10, two games; J. Searles, 10-8-5, one game. Fisher, of Belleville, was umpire of throwing.

To The Examiner the Peterboro' softball players expressed themselves as being thankful to Superintendent William Hunt of the filtration plant for bringing them down.

The prizes for the different events were distributed by Superintendent Ironside. Tennis-balls were presented to the winners in tennis. A flashlight to the winner of the quoit contest was awarded, and a nice little silver cup to the softball champions.

THE MARKETS

AT WOOLER.

WOOLER, Aug. 8. — Following are the week-end retail market prices:

Beef, sirloin, 28c; round, 25c; roast, 25c; stew, 20c. Veal, 25c. Pork 25c. Lamb 28c. Breakfast bacon, 40c. Butter, creamery, 43c; dairy, 40c. Eggs, fresh, 29c; Potatoes, 50c a peck; $2.00 a bag.

Oats, 75c a bushel; wheat, $1.50 a bushel; barley, 80c a bushel. Hay, $11.00 a ton.

Raspberry 15c. qt.; Green peas 15c qt.; Cherries 50c basket.

AT HAVELOCK.

HAVELOCK, Aug. 8.— Following are the week-end retail market prices

Beef, sirloin, 25c; round, 20c, roast 15-20c; stew 15c. Veal, 20-25c. Pork, 23-28c. Lamb, 20-30c. Breakfast bacon, 38c. Butter, creamery, 40-42c; dairy, 35-38c. Eggs, fresh, 32-34c. Potatoes, 40-50c a peck.

Livestock and grain prices are:—Cattle, selects, 7-9c a pound; common butchers, 4-6c. Hogs, live, thick smooth, $9.75 cwt.; select graded, $10.50 cwt.; dressed, head on, $15.00 cwt.; head off, $16.00 cwt. Veal calves 6-9c a pound. Lambs 12-14c a pound.

Oats 80c a bushel; wheat, $1.25 a bushel; barley, 80c a bushel. Hay, $12.00 a ton.

Tomatoes 25c a pound; peaches 60c a dozen; pears, 45c a dozen.

AT CAMPBELLFORD.

CAMPBELLFORD August 8. — Beef sirloin 25c; round 20c; roast 15 to 25; stew 12½c; veal 15 to 25c; pork 25c; lamb 40c; breakfast bacon, 35 to 45c; butter creamery 43c; dairy 38c; eggs fresh 33c; chickens 25c; stewing fowl 20c; potatoes 45c peck; $2 bag.

Cattle selects, 6c lb; common butchers 5c; hogs, live, thick smooth $8.50 cwt; select graded, $9.75 cwt; dressed head on $15 cwt; head off, $17 cwt.

Oats 60c bush; wheat $1.25 bush; barley, 70c bush; hay $10 ton.

HERE'S TO YOUR HEALTH

BY DR. FRANK McCOY

"The Fast Way to Health"

© 1926 McCOY HEALTH SERVICE - LOS ANGELES - CAL.

PREVENTING CANCER

A New York philanthropist has recently offered a reward of $50,000 to be given to anyone who can tell how cancer can be positively prevented. He offers another $50,000 to anyone who can discover an absolute cure of cancer. In a statement he said in part: "What I have in mind is this: Discoveries are not always made by experts. Physicians, like business men, are not always the best research workers. Through the lure of a reward this serious problem may be solved through the genius of a lay mind, by chemists or through unknown and unorganized medical sources.

Yellow fever, for instance, has been destroyed through the research work of three obscure army surgeons. As far as I know, no cure for yellow fever has been found, nor is a cure necessary so long as we know how to control and prevent the disease."

As far as I know, there is no positive means for preventing any disease, whether cancer, rheumatism or yellow fever, except it be by everyone living with such perfect habits that no disease can be developed in the body. If yellow fever can be positively prevented, it is only because those people who are immune to it have lived a life of perfect bodily habits and therefore have a clean blood-stream in which there is no room for yellow fever or any other kind of a fever. The same thing is true of cancer!

If research workers would only get away from the false belief that cancer is caused by a bacteria, it would be a good step in the right direction. Cancer is caused by a collection of inert, microscopic cells which form at some place in the body where there is irritation and congestion. This could be prevented if—first: No irritation would be developed; second: if the blood-stream of every person could be kept perfectly pure and free from the burden of dead cells; and third: if each person would take a sufficient amount of vigorous physical exercise each day so as to insure a perfect circulation of blood through all parts of the body.

These are my suggestions for preventing cancer, and although I do not expect to win the $50,000, I hope my readers will remember these points and learn to live with good health habits such as I suggest in this column. If this is done, no fear need be felt about the possibe development of cancer in any place in the body.

However, my experience with patients has shown me that very few are ever interested in preventing disease, but they all easily become panicky whenever they discover that a disease has really developed. They are then willing to do anything to bring about a cure and it is often possible, after a cure has been effected, for the patient to be sufficiently scared into living a careful life from that time on so as to prevent a recurrence of the trouble.

In the next article Dr. McCoy will discuss the cure of cancer.

Lyrics Of Life

(By Douglas Malloch.)

REPUTATION

We laid a fine foundation for
The new garage, and yet learned more
Than how to build and anchor forms
And shelter our cement from storms.
We tamped the cinders here and there,
We labored with extremest care,
Because we realized a wall
When built is built for good and all.

The concrete now was loose and wet,
But well we knew it soon would set
And turn to everlasting stone,
And—well, and not concrete alone.

There isn't anything we do
The whole day long, a whole life through,
That isn't like concrete we pour,
That isn't done forever more.

And, if we see a wall is straight,
What about deeds of love and hate?
We take the plastic things of earth
And make a wall, a wall of worth
Or wall unsightly, build it well
Or build it poorly—time shall tell.
Each day we build a wall the same,
And Reputation is its name.

(Copyright, 1927, McClure Syndicate.)

COULDN'T KEEP JOB.

Carson Bigbee, former Pittsburgh outfielder, failed to make the grade as a member of the Seattle club.

The progress of organized outdoor recreation and physical development in Japan is illustrated by the statement that 25,000 Japanese youths recently participated in a single field meet.

the latest from the Speed laboratory

PETERBORO to MONTREAL and to Toronto, Ottawa, Quebec, Hamilton and many other distant points

The object of every recent improvement has been to increase the speed at which telephone connections can be made to distant points.

Year in and year out our engineers study and experiment to find new ways of doing this. New inventions are being constantly tested to see if they will speed up the service; new materials are being tried out; the technique of operation—the mechanics of incoming and outgoing calls—is always being studied to find new way of saving your time.

This process is continuous, and our new "double-quick" service is the latest result.

A PRIVATE DIRECTORY FOR YOU

This new "Double-Quick" service is available only where you can give the distant number.

We will provide a directory of distant numbers you frequently call, and keep it up-to-date for you.

Ask your Telephone Manager to make up one for you.

Give the operator the distant number, and she can now make the Long Distance connection for you almost as rapidly as a Local call. You don't have to hang up.

W. R. NORTHGRAVE
Manager

497

Irish Hearts

By MOLLIE MALONE

Copyright 1927, Warner Bros. Pictures, Inc.

"IRISH HEARTS," with May McAvoy, is a Warner Bros. picturization of this novel.

SYNOPSIS

Emmett Murtough of Killanmaul, Ireland, emigrates to America and is followed by Sheila Kildare, to whom he is bethrothed, and her father. Sheila begins to learn that Emmett is a boaster and unworthy of her love. She makes friends with the family of Rory O'Shea, a professional boxer. Emmett, although he evades marriage with her, nevertheless is jealous of Rory. Rory and Sheila spend a holiday at the famous Coney Island.

CHAPTER V—Continued

The musicians, a violin, a 'cello and an accordion player, gave their concert up the river and the program was not all jazz. Old tunes, melodies that carry the mind back to pleasant little homes with singing mothers, and jig tunes for merrymaking were the offerings of these entertainers, content with nickels and dimes gathered in a battered felt hat from among the passengers.

Now and then a child cried, but it was a quiet crowd, men, women, children, all worn with the frolic of the day, home-going to whatever their modest fortunes provided for them, whether it was a tenement on the East Side or a flat up Harlem way.

'Did you enjoy the day?" Rory asked softly.

"Oh, it was wonderful. It is the most beautiful day I have ever spent in America. But it made me sad to see an' hear the sea, for we lived on the hills just above it at Killanmaul. Some day ye

"An' what will become of us now?"

should see Killanmaul an' Knockbotherum an' the countryside beyond Knockbotherum, from where yer father came."

"I should like to see it with you, Sheila Kildare," spoke up the O'Shea, and he added quickly and gaily, "Wait till we're all rich and maybe we can!"

They fell into silence again, watching the lights which flickered on shore. Sheila gasped.

"Rory! Rory O'Shea!" she cried as if stricken. "My locket! My good luck locket, 'tis gone! I've lost it!"

When the O'Shea had quieted her Sheila told him about the visit to Knockbotherum Fair and the prophecy of the old fortune teller.

"'Wear it always,' she told me," Sheila said, "'an' never lose it, for if you do the imps will be climbing yer back to make trouble for ye.'

"An' what will become of us now, what with father not wanting to work an' the bit of the savings we had a-going an' a-going, an' me with my good luck charm lost forever."

Rory gently tried to quiet her fears, and while Sheila pretended that she would not worry so much as the littlest minute over her loss, nevertheless there was no singing in her heart when she climbed the stairs slowly in the tenement in Hell's Kitchen.

CHAPTER VI

Rory O'Shea's fight with Campeau, the Frenchman, was two months away and Rory needed outdoor training. It was the last of September and Jack Reagan, his manager, arranged for him to train in Jimmy Tree's famous camp in New Jersey. A dozen fighters were quartered there, some shaping up for bouts already contracted, others hopefully keeping in trim for matches to be made that winter. There were no ring stars at Jimmy Tree's, but the men were good "prelim" material, the sort who fight every second and who warm up the crowds for the finals. Many of these men Rory had fought. He was popular with them all, and he would get plenty of sparring workouts with men who, if they were not the equals of Campeau, were in his class. Some of them hoped for their own chance with the Frenchman.

Tree was a vigorous, wiry little fellow, a dynamo of energy. He was well over forty and knew how to train athletes to the 'nth of perfection. Tree conducted his camp with military-like discipline. Fighters paid well for privileges, but none of them were permitted any infractions of Jimmy Tree's rules. If a boxer did not like the way Tree ran the camp that boxer could ferry home to Broadway. No man's money looked good to Jimmy if the man would not follow the rules.

Personal habits were the first consideration. When the candidate arrived, whether professional or amateur, Jimmy admitted business men who wanted to keep fit as well as boxers, Jimmy would summon him to the little private office in the main building.

"You know you're here to train, don't you? Well, train. I can't help you if you don't want to help yourself. No man can be an athlete unless he wants to; nobody can make an athlete out of any carcass just because he pays down a fee for it. Your money's not half as much to me as my reputation, so if you don't follow the rules you can't stay here. That's that." It was to the man who never had been a guest of Jimmy's camp to whom he was most belligerent and emphatic.

"I don't know you, 'cept by reputation," he would say. "You win some fights and maybe you're good. I don't know. Maybe you'd be better if you'd been handled better. A fighter's got to be good if he can last ten years in this game. And, he's got to be good all the time, from the first bell to the last and in between. I'm no preacher, but let me tell you that any boy that lives right has a better chance than his opponent who doesn't. The fellow who lives right has always got the edge on the other fellow, and that's what we're all looking for, whether it's in the ring or in business."

Each applicant for entrance filled out a health questionnaire which he sent in with his request for admission. It was more of a habit questionnaire than one of health. The candidate set forth the number of hours of sleep he averaged, number of cigars or cigarettes per day, amount of alcohol consumed every twenty-four hours, his daily exercise and other facts that Jimmy would scan closely while he laid forth the laws in his private office.

"Forty cigarettes a day! Man, man, and how do you keep breathing at all is more than I can understand. A dozen cocktails! You'll get no cocktails here, and I may as well tell you now that your baggage is being searched right this minute and my men are as good as the customs officers at the docks.

"And what keeps you up until three and four in the morning? Parties at night clubs, eh! Oh, you can't sleep! We'll fix that. That comes from night clubs, you know, 'that can't sleep excuse. Sleep's a habit like everything else. You can get out of a habit just the same as you get into one, and that goes for good habits as well as bad. Now here, lights are out at nine o'clock and every man must be in bed. And, he'll sleep after the first three days, I'm telling you. We're up and dressed at six—half-past five call. One hour of road work; you'll walk at first if you haven't been getting any exercise; later I'll put you through the paces.

"Breakfast at seven, and don't ask for more than is put in front of you. I know just what you need and just how much. Three days of this and then I'll know precisely what you do need and your day will be laid out for you. It's up to you to follow it to the letter."

Most of the professional boxers knew Jimmy's strict regime and it was seldom, except with amateurs, that he had to outline the routine in so much detail, but even to those who had attended his camp before he constantly preached the creed that he followed regarding physical betterment.

"A man can be just what he wants to be; but it's strictly up to him." Many's the youngster in the game that Jimmy Tree has set on the right road to a long and creditable ring career, even though he may never have been acclaimed champion. "Train between fights by cutting out all unhealthy habits; then you won't have to train so hard when you get a match," he would tell them over and over.

Jimmy was glad to have Rory O'Shea. He liked him and respected him for his clean ways of living. Reagan's letter requesting reservation of quarters was immediately answered with a postscript: "And I hope Rory wins; he deserves a win."

Sheila had seen little of Rory in the two weeks after the visit to Coney Island. He was busy with his manager and when they did meet it was in the O'Sheas' flat.

(To be continued)

NEW PARIS MODELS EMPHASIZE BLACK

Worth and Molyneaux Use the Same Color For Day and Evening Wear.

PARIS, Aug. 8—M. Molyneaux exhibited his fall collection on Wednesday afternoon, and in the evening M. Worth displayed his, holding the attention of spectators the entire time by the variety and individualityof their models.

One thing they have in common is the acceptance of black as the color in velvets, crepes, satins and chiffons for both daytime and evening wear. Then, too, the hemline remains the same length, with both slightly longer and an unevenness appearing at the sides rather than in the back.

For sports wear and daytime costumes, Worth favors a short-jacket ensemble outlined with fur, in this way making it, according to the fabric, either a bit more formal or more jaunty.

Most of the evening clothes and some of the afternoon models at Worth's show a marked tendency towards Oriental themes in the use of a lavish embroidery that glitters and sparkles profusely. He endorses the flaring silhouette which is accomplished by a slightly raised waistline, a new skirt length, Bolero treatment and the use of belts tightly drawn about the hips.

In the matter of secondary colors Worth sponsors navy gray with taupe for evening wear. While Molyneux proclaims navy, beige and pink for evening. Both are using metallic brocades and new woolen mixtures in soft tones of beige and gray.

Capes in full lengths made of two colors or two tones of the same color are being advanced for sports wear by Worth, with Molyneux preferring straight-line coats and occasionally short circular capes on them.

ENNISMORE NEWS.

ENNISMORE, Aug. 8. — Mr. and Mrs. M. Crowley, of Otonabee, were the guests of Mr. and Mrs. P. Y. Crowley on Sunday.

Mr. H. O'Donnell, of Chicago, is renewing old acquaintances here.

Mr. and Mrs. E. Cain, of Detroit, are visiting Mr. and Mrs. J. Young.

Mrs. H. J. Murphy and two sons, of St. Gregor, Saskatchewan, spent Sunday, the guests of Mr. and Mrs. D. Murphy.

Dr. C. Young, of Walkerville, is holidaying with friends here.

Mr. and Mrs. J. J. O'Donohue and children, of Toronto, visited Mrs. O'Donohue's mother, Mrs. M. Cadigan, over the holiday.

Miss M. Crough, of Peterborough, visited friends here on Sunday.

Mr. Francis Costello, of Toronto, spent the week end with his mother, Mrs. P. Costello.

Miss Marion Flood, of Edmonton, is spending her vacation with friends here.

Mrs. C. Travis and daughter Dorothy, of Winnipeg, are spending a few days with Mrs. J. Travis.

Mrs. H. Nurse, of Windsor, is visiting her father, Mr. D. Cadigan.

Mr. and Mrs. L. Clancy, of Otonabee, visited friends here recently.

The many friends of Miss Kitty Shannon will be pleased to hear that she is convalescing favorably after her recent operation in St. Joseph's Hospital, Peterborough.

Mother Cat's Love Conquers Space

DAVENPORT, Ia., August 8.—Mother love and hiking ability both were shown by a Davenport Maltese cat which walked 120 miles in three days, half of the distance with a kitten in her mouth.

Recently the cat "adopted" a local hardware store as a home. A few days later a family of six kittens arrived. Employees of the store gave the cat and her kittens to a farmer ten miles from town.

The next day the cat came back. She carried a kitten in her mouth. Later in the day she came back again. She carried another kitten.

Yesterday it was discovered she had carried all six of her kittens back, making six trips, ten miles each way, or 120 miles in all.

Now Tabby and her family have a permanent home at the store.

WILSON'S FLY PADS

Will kill many times more flies for the money than any other fly killer. Each pad will kill flies all day, every day, for three weeks. At all Grocers, Druggists and General Stores — 10c and 25c per package.

Tillie the Toiler — MAC'S FISHING, BUT NOT FOR A JOB. — By Russ Westover

BRINGING UP FATHER — By Geo McManus

OLIVER'S ADVENTURES — QUICK WORK. — By GUS MAGER

THE BATTLING BROWNS

LUKE AND HIS UKE

FAMOUS TROUBLE MAKERS

OUTLINE OF SCIENCE — CCLIII—Science in the World War—Part I. — *by* MAX HAHN

PHONE 1600

WE WILL SEND FOR YOUR COPY

Rates, if prepaid:
1 cent a word or figure for first insertion.
½ cent a word for repeats.
25 words, one time 25c
25 words, three times 60c
25 words, five times 75c

The Molehill that Makes a Mountain

A Little Classified Ad produces Enormous Results

a For Sale—General

STREET MAPS FOR SALE OF THE City of Peterborough. All streets shown and locations of manufacturing plants only 50c. At The Examiner office. dtfA

FEW CHOICE POLICE PUPPIES. Apply Hendren's Fox Ranch, R. R. 3, Peterorough. 6d-27,29,2,4,6,8-7381A

THREE-PIECE TAPESTRY SUITE, Carpet, Sewing Machine, Child's Steel Wadnut Cot. 253 Park Street. 3d_34-7474A

YOUNG SINGING CANARIES, FROM hardy stock. 'Phone 1683J. 544 Aylmer. 6d-36-7299A

NEW CEDAR COLLAPSIBLE PUNT, fitted to running board of car, and also for outboard motor. 'Phone 2544J. 3d-33-7452A

DEERING BINDER, IN GOOD CONDITION. 'Phone 993 r 14. 3d-33-7449A

DEW WORMS, 60 CENTS HUNDRED. 'Phone 1762J. 12d-40-7423A

FOR SALE, CHEAP — A GURNEY Quebec Heater, with Bake Oven attached; may be seen at 396 Downie. 3d-32-7422A

4-PLATE ELECTRIC STOVE, WITH large Oven and Back Shelf, in A1 condition; cheap for quick sale. Apply 82 Lansdowne Street. 3d-34-7180A

ONE GOOD WOOD-TURNING LATHE some Turning Chisels, and 2 h.p. Electric Motor, with Belts and Pulleys, also Short Shaft with Bearings, all for 35 dollars. 12 Young Street. 3d-33-7478A

CREAM REED BABY CARRIAGE, $15.00, perfect condition; artillery wheels and turntable gears. 476 Donegal. Apply Evening. 3d-34_7481A

CABINET VICTROLA WITH RECords. Apply 701 Harvey, Evenings. 3d_34-7458A

TWO-BURNER PERFECTION OIL Stove, perfect condition; cheap. 381 Mark Street. 3d-33-7439A

CHILD'S IRON COT, $2.50; GAS Plates, $1; Stroller, $8; Sideboards, $8 up; Parlour Tables, $1.50 up; Dressers, Beds, Desk, Kitchen Tables, Chairs, Hall Rack, Rockers, Rug, Oilcloth, Extension Table, Tubs, boilers, Dishes, Sealers, Pillows, Blinds, Fumed Oak Diningroom Suite, etc. Apply 59 Aylmer (near Perry). 3d-34-7473A

b For Rent—Houses and Apartments.

FURNISHED HOUSEKEEPING Rooms. 'Phone 796W. 6d-36-7453B

APARTMENT, RENT $10.00 PER month. 'Phone 61. Apply 329 George. 3d-34-2231B

HOUSE BY SEPT. 1ST, 174 HUNTER E., large, modern, newly decorated. Can be used as Duplex. Apply 38 Hunter E. 3d-33-7441B

HOUSE, 514 COLLEGE, TO RENT; warm, reasonable rent. Apply S. H. Mitchell, Examiner Office. Leave address. 6d_37-7477B

FIVE - ROOMED FLAT, WITH three-piece bath; newly decorated; very central; low rent. Apply B. Chesler's. 6d-37-7475B

2 SMALL HOUSES ON SHERbrooke, toilet work. Apply 89 Braidwood. 3d-32-7430B

SEE THIS ONE—5 ROOM LOWER apartment, all beautifully furnished; west side; all modern, and garage. A year's lease to the right party cheap. A number of good houses to rent. Apply 344 King street. 3d-4,6,8-7401 B

FURNISHED HEATED ROOMS FOR Light Housekeeping; also Garage. 532 Charlotte Street. 3d-32-7454B

BATHROOM FLAT, THREE BRIGHT Rooms, suitable for Light Housekeeping; gas and all conveniences. Apply 354 Sherbrooke Street. 3d-33_7448B

SEVEN-ROOMED DWELLING, ALL modern conveniences. Possession First September. 270 Rubidge Street. Apply W. E. Thornton, Perth, Ont. 6d-37-7468B

f Boarders Wanted.

DOUBLE AND SINGLE ROOM, modern, with Board. 209 Murray. 'Phone 1273W. 6d-33-7370F

—FOR RENT—

Houses, 5 and 7 Rooms, central; all conveniences, at $16.00 and $20.00 per month.

Apartments, 3 and 4 Rooms, central; all conveniences, freshly decorated; $16.00 and $18.00 per month.

A. LOW & CO.
383 Bethune Street
'Phone 607—Nights and Holidays 1927

c For Rent—General

No. 385 WATER STREET; SUITable for store or office; immediate possession; apply 437 George St. dtf-1607C

TWO OUTSIDE OFFICES IN BANK of Toronto building; heated; apply Bank of Toronto. dtf-1829C

FOR RENT—HEATED OFFICE ON George street. Apply 437 George street. dtf-U

TO RENT—STORE NO. 374½ WATER Street; apply to 437 George street. dtf-340

APARTMENT, MODERN, HEATED, fireplace, central, corner store. Apply 451 Water Street. 12d-34-7290B

THIRTY-SIX - FEET EXTENSION Ladder; fifty cents day. Bull, 1086M. 3d-6,8,10-7457C

d Real Estate.

FOR SALE — MODERN 6-ROOMED House, very desirably situated in the West-end. This House has just been finished, and has every convenience. Easy terms (Monthly Instalments if desired). Apply 437 George Street. dtf-1764D

SMALL HOUSE, CENTRAL; LIGHT, water, gas. Price reasonable. Box 7462, Examiner. 3d-34-7462D

WEST END HOME, BEST LOCAtion in the city, 7 roomed house on Gilmour street. A genuine good buy. Phone 473, evenings. 6d-36-7402 D

BRICK TERRACE, SITUATED ON Park Street, Peterborough, consisting of Seven Houses, in good condition. Apply Grace A. Reynolds, Norwood. 6d-33-7380D

GOOD FRAME HOUSE OF SEVEN Rooms, on Sherbrooke Street, convenient to C.G.E.. 'Phone 2686W. 3d-31-7472D

e Summer Cottages.

LARGE COTTAGE FOR RENT AT Chemong. Furnished complete, launch and garage. Apply to Box 7432, Examiner. 3d-32-7432E

COSY APARTMENT AT JUNIPER Island; reasonable rent. Apply E. Lillico, Juniper Island P. O. 3d-31-2205E

g Help Wanted—Male.

FIREMEN, BRAKEMEN, BEGINners, $150, Later $250 Monthly (which position?). Write Railway, Box 7210, Examiner. 8d-23,25,26,30,1,2,6,8,9,13,15,16-7210G

TWO SINGLE MEN, 21 TO 30, TO Represent Large Corporation; some travelling. Experience unnecessary; we train our Salesmen. Permanent position, splendid opportunity for advancement. Write K. H. Eggleston, 177 Simcoe Street, Toronto, Ont. 3d-8,10,12-2237G

YOU CAN EARN $10 TO $25 A week in your spare time at home writing showcards. No canvassing or soliciting. We instruct you and supply you with work. Write to day. The Menhenitt Company Ltd., 37 Dominion Building, Toronto.

TWO MEN FOR FARM WORK. Apply Melville Stewart, Chemong Road. 3d-33_2215G

WANTED — MAN TO DRIVE NEW Car; must be competent. Apply at once, Harold Dunford, 167 Brock Street. 'Phone 224. 3d-32-7462G

EXPERIENCED FARM HAND; MUST be able to run machinery. Write Box 7447, Examiner. 3d-33-7447G

GOOD CARPENTERS WANTED. Apply to Thos. C. Ephgrave at Comstock Building. 3d-32-2201G

GARAGE MECHANIC; MUST BE first class Repair Man. Replies confidential. Box 7424, Examiner. 3d-32-7424G

500 MEN WANTED TO BECOME live partners in Peterborough Exhibition. None but boosters need apply. 4.tf.E

h Help Wanted—Female

TWO BRIGHT ROOMS, FURNISHED, for Light Housekeeping. 64 Aylmer, near Perry. 3d-33-7430B

MAID FOR GENERAL HOUSEwork. Apply 462 Gilmour. 3d-33-7440 H

MAID WANTED. APPLY SUPERintendent Y.W.C.A. 3d-32-2200H

Poultry and Feathers Wanted

POULTRY AND FEATHERS WANTed. Highest Prices. We loan crates. Write for price list. A. Stork & Sons, 27 St. Patrick's Market, Toronto 2. m,w,s-tf

j Employment Wanted.

WANTED — POSITION AS HOUSEkeeper to Elderly Gentleman. Apply 124 Park Street. 3d-33-7443J

COLLEGE GIRL DESIRES OFFICE Position for few weeks. 'Phone 2327W. 3d-32-7437J

EXPERIENCED PRACTICAL NURSE desires Work; would care for Elderly People. 'Phone 36J. 3d-34-7476J

YOUNG WOMAN WANTS POSITION as Housekeeper for Widower or Middle-aged Couple. Can take full charge. Write to Box 7483, Examiner. 2d-33-7483J

m Lost.

LOST OR STOLEN — WHITE PERsian Cat, with black spot on back and head. Finder please return to 199 Perry. 3d-32-7421M

IN POST OFFICE, PURSE, CONtaining a Key and Sum of Money. Finder please leave at Examiner. 3d-32-2214M

FROM 68 ATLMER STREET, GREY Persian Kitten. Finder please 'phone 2525J, or return to above address. 2d-33-7484M

STRAYED OR TAKEN, BLACK AND Tan Collie Bitch, white on neck, between Murray and Brock Streets, on George Street. Please return same to 476 Bolivar Street. 3d-33-2219M

LARGE SUM OF MONEY, TIED IN Handkerchief, with some other articles and Small Change. Finder please leave at Examiner Office. Reward. 3d-32-7431M

BETWEEN BOWMANVILLE AND Oshawa, Black Suit Case, with name on inside. Finder please return to Peterborough Police Station. Liberal reward. 3d-33-7446M

CRANK OFF OVERLAND CAR, August 2nd, centre of City. Please leave at Examiner. 3d-34-7467M

SUNDAY, BILL-FOLD, CONTAINING Valuable Papers. Reward. Finder leave at Park Hotel, Burleigh Falls, or Peterborough Examiner. 2d-33-2223M

AUTOMOBILE INSURANCE
$20,000 Public Liability and Property Damage
Costs less than 3½c per day
Can you afford to be without it?
HILL WEDDELL & HILLS,
Phone 14 - - - - - - - - 124 Hunter Street

MUCH TO LEARN FROM CONGRESS

Local Men Tell of Proceedings at World's Poultry Congress.

5,000 DELEGATES.

The World's Poultry Congress, the greatest Convention that has ever been held in this country, has been drawn to a successful close, the foreign delegates are now touring Canada, and the Canadian delegates have returned to their homes. Peterboro's two delegates, Frank Dawson who represented the local poultrymen, and Fred Welsh, poultry expert of the Quaker Oats Campany, say that the congress gave Canada and her poultrymen a wonderful opportunity to place themselves before the world and they succeeded well in doing so.

The congress showed to the world that poultry raising is a national asset and those countries that take full advantage of the opportunity offered in developing poultry will be put in an enviable position among the nations.

Everything at the Congress was carried out on a world wide scale. Five thousand delegates were there representing forty three countries and all kinds of poultry feeds, methods of poultry raising, and everything that goes to the developing of the best of poultry were on exhibit.

The delegates commend the way the National committee put across the congress. They spared nothing and the Canadian government gave all possible assistance. They believe that Canada has taken full advantage of the opportunity offered her and feel that this big thing has given an impetus to poultry raising in Canada that will be felt all over world.

A full program was offered to the delegates. In the morning lectures were given on all phases of poultry industry from authorities of world wide fame and the information that these men handed on to their hearers will be of great assistance to all poultrymen.

The afternoons were open to visitors when all the buildings were reviewed and inspected. Entertainment of all kinds was provided for the delegates. There was music by the Ottawa Centenary Choir and the Ottawa Solo Choir and various orchestras and singers were present from New York.

The Exhibits.

In the Colliseum building, birds from all countries represented were on exhibit. They were there in all colours, types, shapes and sizes from the Indian Jungle fowl, the ancestors of all poultry, to the Chanticleer, the latest breed of poultry, which comes from the Province of Quebec. In this exhibit Canada was well represented with the birds from British Columbia attracting a great deal of attention.

In this building there were also several Company exhibits of poultry food amongst which was that from the Quaker Oat Company of Peterborough in charge of Dr. Kent in Chicago. This company had a splendid exhibit of poultry foods and is doing much to help the poultry industry throughout the world with its Full-o-Pep and other poultry feeds. Peterborough was well advertised, for Full-o-Pep poultry food books were distributed strikingly reminding the readers where this excellent food was made. They also had moving pictures showing the management of poultry in a full up-to-date manner. There were representatives present from Chicago, London (England) and Memphis.

The Canadian Government exhibit was the most inspiring of the whole exhibition no one could pass through without getting some education from the exhibits shown. The decorations done in a very artistic manner, described the old and new ways of raising poultry, when the old meant loss and the new profit and a great future.

A good educational feature was found in the exhibit of the old poultry houses feeds and feeding as compared to the present sanitary conditions.

In another building were found the provincial exhibits from Prince Edward Island to British Columbia. Various breeds were shown. This was most educational to anyone interested in Canada.

In the international exhibit building there was a very wide range of poultry from all the countries represented at the great congress. The exhibits of the United States and Great Britain were very large, with the British showing a lay out of a modern poultry farm. In this building was found a realistic portrait of the Canadian Rockies. It was only in minature but was strikingly attractive. By a lighting effect the contrast between the sun and dark clouds was shown and all kinds of weather even to a rainbow were depicted.

In the incubator and brooder building various sizes of incubators were shown from the small fifty eggs one to the fifty thousand egg machines, the modern day mammoth. The Betersyme Company of Vancouver showed two hundred and forty chicks that were brought from British Columbia being five days and nights on the train without food and water and not losing a single chick, and all arriving in perfect condition. Mr. Walsh brought some of these chickens to this city. There was also a wonderful display of poultry equipment which proved very interesting to the poultrymen and information on the modern manner of raising poultry.

i Agents Wanted.

COMMERCIAL TRAVELLER ON Commission to represent Wholesale House on territory between Toronto and Kingston and all north of Peterborough; Small Wares, Stationery and Smokers' Sundries. State age, references, and former employer. The Robert Hyslop Company, Limited, Hamilton, Ont. 6d-37-2238L

n Found.

COIN PURSE, CONTAINING SMALL Sum of Money. Apply Box 69, Bethany. 3d-34-7465N

o Live Stock.

10 YOUNG PIGS, 2 BROOD SOWS, due to farrow ten days. 'Phone 1366W. 3d-32-7387O

PURE-BRED OXFORD DOWN RAM Lambs, also Hereford Bull and Bull Calves; best type and breeding. R. E. Birdsall & Son, Birdsall. 'Phone 50 ring 3, Hastings. 4d-2,4,6,8-7354O 2 wkly-4,11-7354O

COW, PART JERSEY AND DURham, just freshened. 'Phone 971 ring 4. W. R. Goodfellow, R. R. 3, North Monaghan. 3d-34-7470O

TEAM OF WORK HORSES, WEIGHT 1,600 each; also Set of Heavy Harness, Two Half-grown Pigs, also One Milk Cow. Apply H. Hamlin, 'phone 1394J. 3d-33-7412O

ONE GOOD COW, MILKING WELL; also Ten Hens. Apply Dan Wheeler, Wolsley Street, first house west of Chemong Road. 3d-32-7432O

p Poultry.

CHICKENS FOR SALE. 'PHONE 1296W. Apply 292 Woodbine. 3d-34-7471P

BINDER TWINE.

WE SELL BINDER TWINE OF THE highest quality, any quantity, from One Ball up. Also Fine and Coarse Salt, Pressed Plain and Iodized Salt; also Fly Salt. — Frank H. Dawson, Flour, Feed, Seed, and Grain. 'Phone 55, 380 Water St. tu-f-2485

q Wanted.

WANTED BY SMALL SUMMER Resort, Man for General Work, and Wife to help. Write Box 2295, Examiner. 3d-34-2235Q

COMPETENT EXPERIENCED STENographer Wanted immediately to relieve for two weeks. Apply, by addressing Box 1600, c|o Examiner Office. 1d-32

FEW GOOD BERRY PICKERS Wanted. Apply G. N. Monerief, 'Phone 1437W. 6d-36_2221Q

FURNISHED ROOM, WITH BOARD, desired with private family; Room must be a good size and well furnished. Please give particulars to Box 7464, Examiner. 3d-34-7464Q

DROP HEAD SINGER SEWING Machine, Second-hand; price must be right. Box 7459, Examiner. 3d-33-7459Q

WANTED, BY LADY, UNFURNISHed Room, heated, central, fo Light Housekeeping. Write Box 2207, Examiner. 3d-32-2207Q

WANTED AT ONCE, TO RENT, A Wheel Chair. Apply Y.W.C.A. 3d-32_7435Q

s Used Cars For Sale.

1924 FORD ROADSTER, A1 CONDItion, five good tires, $150.00. A. C. Maynard, Nicholls Hospital. 3d-32-7436S

A 1925 FORD TOURING CAR, WITH Starter, cheap for cash. Apply 518 Roger Street. 3d-32-7461S

CHEV. ENGINE AND PARTS — Fenders, Windshield, etc., all in A1 condition, cheap for cash. Apply 6 New Romaine Street, between 6 and 8 p.m. 6d-37-7479S

MOTORING FOR A VACATION?
"BETTER CLASS" USED CARS
for Summer enjoyment. Grab one quick and grab it first, because time waits for no man. The low price is alluring. Don't wait until Winter for your Car. Buy now and save $50 to $150. Any reasonable deposit will give you possession. Ask us to show you how little the Car will cost.
Brewer Motor Sales, 120-128 Brock St.
26d-14-2406S

t General Notice.

TAXIDERMIST WORK DONE. HAVE your specimens mounted. Apply 154 London. 'Phone 871R. 26d 42 7161T

ORGANS AND SEWING MACHINES Repaired. All parts for New Williams and Raymond Machines; all work guaranteed. Apply 450 Mark Street, or 'phone 2587W. 11d-41-7444T

DAWES TO RUN FOR PRESIDENCY

Vice-President Silent, But His Friends Think He Will Be Elected.

PRAISE FOR PRINCES.

TORONTO, Aug. 8. — General Charles G. Dawes, Vice-President of the United States of America, and one of the prominent statesmen at the opening of the Buffalo-Bridgeport Peace Bridge yesterday, left the Union Station last night on the C.P. R. Transcontinental en route for Little Current and Manitoulin Island, where he will spend the next four or five days.

Interviewed on the train last night, "Charley," as he is popularly known, was much more talkative than his chief, Calvin Coolidge. But on matters of official import he was not at all willing to converse. "I am merely the lieutenant," he said. "As long as my captain is alive I do not have to know anything." But he gave the impression of a man who knows a great deal, and who also knows the old adage of "Silence is golden."

C. E. Sibley and G. Bartley, personal friends of the General, who are accompanying the party, were of the opinion that the General would be the next President of the United States and stated that he would stand for the nomination of his party. Mrs. Dawes is also with the party, but was not seen, for she retired to the compartment immediately on boarding the train.

The opening of the Peace Bridge impressed General Dawes as one of the great events in the histories of the two countries. Never, he said, had he seen a great formal function carried off so smoothly. The speakers were each and every one excellent. Particularly so were Premier King and Premier Ferguson, with Governor Al. Smith of New York the outstanding man from the United States.

Speaking of the Prince of Wales and his brother, Prince George, whom he met for the first time yesterday, General Dawes said: "They are both charming young men. There are few, if any, who are better in any respect. They are worthy of the Empire." For Premier Mackenzie King, Mr. Dawes had very warm words of commendation.

LAKEFIELD LADIES HEAR FINE TALKS

Women's Institute Is Addressed By Miss White, of Toronto.

LAKEFIELD, Aug. 8.—The Woman's Institute met on Wednesday afternoon, August 3rd at the home of Mrs. Kingdon, with an attendance of between thirty-five and forty. The president, Mrs. J. H. Payne, occupied the chair, the meeting was opened by the singing of the opening ode, Miss A. M. Greig of Kingston, presiding at the piano, and repeating the Lord's prayer in concert.

The minutes were read by the secretary, Mrs. Leslie Harrison and the roll was called.

Mrs. McMaster, Mrs. Kemp and Miss Graham were appointed a programme committee for the next meeting.

Following the business, Miss White of Toronto, gave an address. Miss White, who is a well-known newspaper woman, is also a member of the Woman's Institute, and is very deeply interested in the work being done.

Miss White, who spent a few days in Ottawa last week attending the World's Poultry Congress, brought greetings from Mrs. Laura Rose Stevens, who organized the first Woman's Institute in Lakefield about twenty-five years ago. She was the first lecturer to go out when Institutes were founded. Mrs. Stevens was remembered by many of the ladies who had heard her speak, and to whom she had given recipes.

Miss White spoke of the advance of the Woman's Institute in Canada as a national organization. A step forward came eight years ago when all the Institutes were joined in the big central organization known as the Federated Woman's Institutes of Canada. The Federated Institute holds biennial meetings and at present, the Dominion president is a Miss Stuart, who lives in Wolfville, N.S., in the heart of the Evangeline country. The secretary is Mrs. Rogers, of Ft. Saskatchewan. The vice-president is Mrs. Field Robertson, of Lanark, who is also president of the Provincial organization.

At the meeting held this year in Wolfville, N.S., the institute took up the question of maternal mortality, which is increasing at an alarming rate, and a new standing committee was formed to deal with the matter, and work in every way possible to secure a lower death rate among the mothers of Canada.

Miss White spoke of the World's Poultry Congress, which was held in Ottawa this year and which is a triennial institution, and was held in Barcelona, Spain, three years ago. Canada entered a number of birds in this great congress, which were in charge of F. C. Elford, of the Poultry Division of the Department of Ottawa, and Mr. Rose. There were many exhibits from the United States also and the exhibitors derided the Canadian birds as being inferior to their own. However, the best American birds died in the voyage, whereas the Canadian birds throve finely, crowing and laying eggs and enjoying the trip. The endurance of the Canadian birds made a great impression in Spain, and Mr. Fulford presented as souvenirs to the delegates small shields inscribed "Canada, 1927," afterwards telling the recipients that he expected them to vote to hold the next congress in Canada. Three special pens of birds were taken to Barcelona as presents, one for the King of England, one for the King of Spain, and one for the Trappist monks from their brother monks at Oka, who have bred the Chanticler fowl which have become so famous.

The Congress in Ottawa is really a marvellous thing, with many buildings piled with birds of all varieties. There are many interesting people who are drawn to Ottawa because of the Poultry Congress. Mr. Edward Brown, the president, a dear old man from Newcastle, England, a Spanish Don, several Dutchmen, a man from Egypt, Chinese and Japanese, all thoroughly enjoying themselves. One Dutchman, who is a shipbuilder, is of English extraction, an ancestor, Farrier Smith, going to Holland with William of Orange. There were some remarkable women also, a charming English woman, who went into poultry farming during the war as a feeding industry, and who was so successful that she was appointed poultry expert for India with headquarters at Lucknow. She brought a pair of the brown jungle fowl, from which all varieties are bred.

Mrs. Aitkin, of Beeton, who is known as the White Wyandotte Queen, owns the Championship White Wyandocte hen with a record of 310 eggs. Mrs. Aitkin urged strongly a fuller knowledge of poultry.

Mrs. McKeever, of the Scottish Board of Agriculture was present and gave lectures on the scientific production of poultry. Hon. Flora Amherst, of England, had an exhibit of 154 varieties of eggs; she is an enthusiast on poultry and urges that hens be made to keep themselves and pay a profit.

The record of performance is a development of the poultry business. Each hen's record is kept. Trap nests are used and mating records kept, and every egg is expected to be a plus egg, that is, an egg weighing two ounces or over.

Among the birds exhibited were white wyandottes and buff rocks, belonging to the Prince of Wales. King George himself was an exhibitor also. The Yokohama fowl, with their tails twenty feet long attracted a great deal of attention. They were evidently great pets and were very friendly.

Brother Wilfrid was present from Oka and had an exhibit of the chanticler fowl which he and his colleagues have brought to perfection.

"We should feel very proud that our young country has succeeded so well that the World's Poultry Congress was held here this year," she concluded.

Miss A. M. Greig of Kingston, is a member of the Frontenac Woman's Institute, which is also affiliated with the local council of women in Kingston. In fact sixteen Institutes in Frontenac County are affiliated with the Kingston local Council of Women; other affiliated societies are the Red Cross, I.O.O.E. Teachers' Association, Conservative Women's Club and the Liberal Women's Club, and other organizations, all finding strength in the affiliation.

In the Confederation Day parade the local Council put on two floats, one representing conditions in 1867 and the other conditions in 1927. The former showed an old time quilting bee in full progress, with the float decorated with rag mats, patchwork quilts and a big open fireplace. The latter float showed the electrical labor-saving devices of to-day. The Woman's Institute did a great deal towards getting up these floats and in every case the Institute has been found to be a great asset in linking up town and country women with a common aim.

Tea was served by Mrs. Kingdon, assisted by Misses Darling, Frankish and Armstrong, of the Junior Institute, and little Miss Kingdon. Mrs. H. Kemp extended an invitation to the ladies to hold their next meeting at her home which was accepted for the afternoon of the first Wednesday in September.

After hearty votes of thanks had been extended to Miss White and Miss Greig for their interesting addresses and to Mrs. Kingdon for her hospitality, the meeting adjourned.

BOY INJURED IN RUNAWAY

Bill Frederick, 11, Suffers Broken Arm in Accident.

AT CAMPBELLFORD.

CAMPBELLFORD, Aug. 8.—There was a grand mix-up of broken harness, milk bottle boxes, milk, cream and boys at the top of Bland's Hill on Saturday afternoon. Out of the spill came one of the most manly little fellows in Campbellford, Bill Frederick, 11-year-old son of Mr. and Mrs. Herb. Frederick, Grand Road, with his left arm broken.

Hendy's milk wagon, in charge of Owen Hendy, was making its regular rounds and had collected its usual quota of small boys who work their way, taking turns at driving, carrying the milk into the houses, and sometimes just riding.

On this unfortunate occasion Bill had the lines and got the horse nearly to the top of the hill. Some of the boys had jumped off on the steep grade and were running behind the rig.

Something frightened the horse and it took to flight. Bill clung to the reins, but on reaching the top of the hill the horse turned shorter than it has been accustomed to turning at that particular corner for the last 28 years, the left front wheel struck a large boulder, the harness on the horse broke in several places, including a trace, and Bill hit the grass on the left side of the road still holding the reins, but the falling of boxes and milk bottle around the hoofs of the frightened horse causing it to make an extra effort for freedom, forced Bill to let go his hold.

The broken arm was immediately attended to by a local surgeon and is now in a big splint. The splint is as big as Bill's smile, which, by the way, escaped uninjured.

BARRISTERS AND SOLICITORS.

GORDON & O'BRIEN —Barristers, Solicitors, Notaries. Money to loan on easy terms. Special attention to Patents and Trade Marks. Phone 219. Hon. G. N. Gordon, K.C., J. A. O'Brien.

J. R. CORKERY, Barrister, Solicitor, Notary Public. Office, Ground Floor, 414 Water St., Peterborough. Five doors North of Hunter street. Money to loan at current rates on easy terms.

S. T. MEDD—Barrister, Solicitor, Notary. Office over the Dominion Bank, corner of George and Simcoe streets. Telephone No. 22. Private funds to loan at current rates upon easy terms.

R. R. HALL—Barrister, Solicitor, etc., Peterborough, Ont. Office, corner of Hunter and Water streets, over the Canadian Bank of Commerce. Trust Funds to loan on easy terms of payment.

JAMES FORDYCE STRICKLAND—Barrister, Solicitor, Notary Public, Peterborough. Phone 191. Money to loan. 375 Water Street.

WILFRID F. HUYCKE—Barrister, Solicitor, Notary Public. 395 Water street. Telephone 239.

PECK, KERR & McELDERRY—Barristers, Solicitors and Notaries. Offices, Water street, Peterborough. Money to loan at the lowest current rates of interest. Telephone 1950. E. A. Peck, F. D. Kerr, K.C., V. J. McElderry.

MEDICAL.

DR. BUCHANAN, F.R.C.S., Edinburgh M.R.C.S., Eng., L.R.C.P., London. Eye Ear, Nose and Throat Specialist. Hours, 9-11, 2-4 p.m., and 7-8 p.m. Phone 319. Office, corner Water and Murray streets.

DR. C. C. CRAGG, Eye Ear, Nose and Throat. Office, Clinic Building, corner Charlotte and Reid. Phone.

VETERINARY.

DR. W. F. McILROY, Vet. Sur., office and residence, 190 Charlotte St., Charlton Bldg., Peterboro. Phone 1583J.

DRIVER PINNED BENEATH AUTO

Ernest Flint Badly Hurt When Car Turns Over Near Hastings.

WAS BEING TOWED.

CAMPBELLFORD, August 8. — What came near proving a fatal accident happened at 9.30 yesterday morning when, two miles out from Hastings en route to Campbellford, Ernest Leonard Flint was pinned under his car, which turned turtle.

Flint was being towed from Hastings to Campbellford by J. Dunlay. When two miles from Hastings, at the foot of a small hill, they had descended, Flint's car turned completely over, dropping into a two-foot ditch.

Flint, who was pinned under the car, with the steering wheel in his ribs, says that the heavy seat form got under the side of the car in such a way as to act as a prop, taking much of the weight of the car off him, thereby saving him more serious injury.

It is thought that on reaching the foot of the hill there was considerable slack in the tow line, and that in starting up the slack got around the front right wheel of Flint's car turning it over. The top of the car is completely wrecked, and the radiator and front mud guard put out of commission.

The whole of the right side of Mr. Flint's body is badly bruised, the leg sustaining the greatest injury. The unfortunate young man is an employee of the Weston Shoe Factory, and lives with his parents on Nasby Street.

OFFERS WANTED
British Canadian
Northland Gold
Goudreau Gold
Blue Quartz
Parmac Porcupine
Fiske Gold
Kirk Gold
Cobalt Contact
Holtyrex
Groselle Kirkland
and other unlisted stocks.
Close Markets
HUBER & HUBER, Ltd.
303 Tyrrell Bldg., Toronto.

THRESHERS.—Rebuilt, good as new, all makes, 24 x 40, 28 x 46, 28 x 50, 32 x 50. Also new and rebuilt TRACTION, PORTABLE STEAM ENGINES. GAS TRACTORS rebuilt and new, all sizes. THE ROBT. BELL ENGINE & THRESHER CO., LTD., Seaforth - - - - - Ont.
4d, 25, 3 8 15, 2087T

HOME BUILDING.
Call or 'phone for Plans and Estimates on Houses, Garages, etc. Metal Garages complete, $95.00 up. Houses built on Monthly Payment Plan.
A. B. CUNNINGHAM,
331 Reid Street.

FOR SALE
One Second-hand Double Riding Plough, One Second-hand Waggon, Two Second-hand Cream Separators.
See our New Enamel Milk Container on Melotte Separator.
Pumps Sold and Repaired.
See our Ploughs and other Farm Implements.
W. J. DAVIS
Phone 2983 379 Water St

DAVIS-THOMPSON COMPANY, LTD.
Insurance and General Agency
432 GEORGE ST. PHONE 40

4% INTEREST, compounded Half-Yearly, Paid on Deposits
One Dollar opens an account. Special facilities afforded Depositors for the convenient transaction of their business, and accounts are subject to cheque withdrawal.
For Sums of $100 and upwards this Company's Debentures are issued in terms of one to five years, bearing special rates of interest, depending upon the term of investment.
TORONTO SAVINGS AND LOAN CO.
435-437 George Street
Peterborough

Telephone 790 When You Want Your
PIANO OR ORGAN TUNED
Player Pianos a Specialty
All Work Guaranteed
W. H. CUNNINGHAM
569 Wellen Street

WHAT'S YOUR RATING

ANSWERS

Here are the answers to questions on page 9.

1.—The First Century B.C. (100 B.C. —44 B.C.).
2.—The Prince of Wales. If possible the Viscount is even more decorous to the eye than his royal father-in-law, George the Fifth.
3.—The roc.
4.—A flat-bottomed skiff; or the popular name for a kind of fish.
5.—The Wars of the Roses, in England, a prolonged struggle between the House of Lancaster (red rose) and the House of York (white rose).
6.—To the south of Russia off the Black Sea. Into it flows the Don river.
7.—Food prepared from the stomach walls of a cow or some other ruminating animal.
8.—A Spanish actress.
9.—Companion, chaplain and steward of the great Robin Hood.
10.—The Seine River, France.

(Copyright, 1927, McClure Syndicate.)

RAILWAY TIME-TABLES.

CANADIAN PACIFIC RAILWAY
Effective Sunday, May 1st

Going East—
8.10 p.m.—Indian River, Norwood, Havelock, Bonarlaw and Tweed. Daily except Sunday.
11.59 a.m.—Havelock, Tweed, Kingston, Smiths Falls, Ottawa, Montreal, Quebec, Boston and New York. On Sunday to Havelock only.
11.36 p.m.—Havelock, Tweed, Kingston, Perth, Ottawa, Smiths Falls, Montreal, St. John, Boston and New York. Daily except Saturday. Sleepers Montreal and Ottawa.
12.55 a.m.—Havelock, Tweed, Perth, Smiths Falls and Ottawa. Daily.

Going West—
4.20 a.m.—Myrtle, Toronto, Guelph, Goderich, Hamilton, Galt, Woodstock, St. Thomas, London, Chatham, Detroit, Chicago and New York. Daily.
4.50 a.m.—North Toronto, Agincourt, Owen Sound, Orangeville, Teeswater and Brampton. Daily except Sunday.
7.35 a.m.—Toronto, Hamilton, Brantford, Buffalo, New York, Galt, Woodstock, London, Chatham, Detroit and intermediate points. Daily except Sunday.
7.00 a.m.—Bethany, Lindsay, Orillia, Port McNicoll and intermediate points. Daily except Sunday.
3.30 p.m.—Toronto, Hamilton, Buffalo, Rochester, Boston, Woodstock, London, Windsor, Detroit, Chicago and intermediate points between Peterboro and Toronto. Makes connection with Vancouver Express for Winnipeg and Vancouver. Daily.
6.30 p.m.—Lindsay, Toronto and intermediate points. Daily except Sunday.

CANADIAN NATIONAL RAILWAYS
(Timetable corrected to date)

No. 96—7.00 a.m. for Port Hope, Oshawa, Toronto, Buffalo, Windsor and points on main line east of Port Hope.
No. 93—8.20 a.m. for Lindsay, Blackwater, Orillia, Midland and Toronto.
No. 371—8.30 a.m. for Lakefield.
No. 98—8.35 a.m. for Hastings, Campbellford, Belleville, Kingston, Montreal, Halifax and Boston.
No. 92—12 Noon for Port Hope, Cobourg, Montreal, Ottawa, Toronto, Hamilton, New York, Philadelphia; also makes connection with the International Limited for London, Windsor, Detroit, Port Huron and Chicago.
No. 373—12.10 p.m. for Lakefield.
No. 100—12.15 p.m. for Hastings, Campbellford, Belleville, Ottawa, Montreal.
No. 95—5.15 p.m. for Lindsay, Blackwater, Orillia, Toronto and makes connections with the "Confederation" for Winnipeg and Vancouver, also the "Maple Leaf" for Detroit and Chicago.
No. 99—8.05 p.m. for Omemee and Lindsay.
No. 94—8.59 p.m. for Port Hope, Kingston, Montreal, Halifax, Boston, Portland. Carries through sleeper Peterboro to Montreal.
All trains operate daily except Sunday. Eastern Standard time.

SURVEYOR.

F. T. WEBSTER, Ontario Land Surveyor, Registered Professional Engineer, formerly of Ottawa. Phone 2540.

CHINA PAINTING
Mrs. Langley McCarthy
Teacher Biscoffs' New and Beautiful Work in CHINA PAINTING

ADVERTISE IN THE DAILY EXAMINER.

THREE DROWNED AND ONE KILLED

Four Fatalities on Sunday Involve Two Men and Two Boys.

AT THREE CITIES.

BRANTFORD, Ont., August 8 (Canadian Press). — Frank Kaskan was drowned in the Grand River near Newport last night, when the boat in which he was riding with three companions sank. The other three escaped.

TWO AT ST. JOHN.

ST. JOHN, N.B., August 8 (Canadian Press). — Herbert Campbell, thirteen, and Murray Brown, twelve, were drowned in a creek near here yesterday. The lifeless bodies of the two lads were recovered in about 8 feet of water after an all-night search.

LOCALS

DR. A. W. McPHERSON.

Office hours, 1 to 3.30 and 6.30 to 8.00. Nights, Thursday afternoons, and Sundays at Chemong. Tel. 180-R 1.2. Special attention to infant feeding and diseases of children. 26d-33-1934

AUCTION SALE

Household Furniture at Lakefield at the home of W. T. Clifford on Wednesday, August 10th, at 1 p.m. No reserve. Terms, Cash. R. H Alford. Auctioneer. 3d, 32, 2197

CARD OF THANKS.

Mr. and Mrs. Walter Forsyth wish to thank Mr. Mowry and employees of the Meter Department for flowers and fruit received during the recent

CARD OF THANKS.

Mr. and Mrs. Robt. W. Carter and family, of Young's Point, wish to thank their friends and neighbors for their assistance in locating the body of their son Watson, who was drowned, and all other friends for floral tributes and kind words of sympathy in their recent sad bereavement.

CARD OF THANKS.

Mr. and Mrs. Arthur Cook, of 6 Benson avenue, wish to tender their heartfelt thanks and appreciation to attending doctors and nurses at St. Joseph's Hospital and all friends and neighbors who so kindly sent floral tributes and words of sympathy, also those who so kindly loaned cars, and especially Adjt. Ham, who gave such an impressive service during their recent sad bereavement.

Y.W.C.A. WEEK'S ACTIVITIES.

Girls' swimming every day. Morning, afternoon and evening. Warm, filtered water.

The Outdoor Club are having a trip down the river on Tuesday evening. Meet at Rye's boat house at 6.30 p.m. 'Phone 233 for information. 1d-32-2234.

MOWER AND BINDER KNIVES SHARPENED, 50c EACH AT TAYLOR'S

Our grindstones all run in water. Lawn mowers sharpened $1.00 each, called for and returned. Razors, scissors and knives sharpened; saws filed and set; umbrellas repaired and recovered. Will close Thursday afternoon during July and August. Wm. Taylor, 221 Hunter Street West. Phone 109J. TTS

SANITARY ICE SUPPLY
ICE
PHONE 147
Wonderful Hemlock Slabs "Dry."

W. GORDON HALL
Electrical Contractor
'Phone Number during July and August, 2973J.

Man jeopardizes his own eyesight and health. Let us help you to comfortable vision
M. J. ROCHE, Opt.
Eyesight.
188 Charlotte St. Phone 422

STONEY LAKE BOATS
Steamers will leave Lakefield at 9 a.m., 12.45 p.m., 5.45 p.m., on arrival of Train leaving Peterborough at 8.30 a.m., 12.10 p.m., and bus leaving Peterborough at 5.10 p.m.
Steamers will leave the Lake to have Passengers arrive in Peterborough at 8.10 a.m., 11.25 a.m., and 5 p.m.
STONEY LAKE NAVIGATION CO.
FRANK G. YOUNG, Manager, 634 Park Street. - 'Phone 548
June 20 to Sept. 20

IT PAYS TO ADVERTISE

WORLD PEACE CENTRAL NOTE

World's Federation of Educational Associations Opens Convention.

AT TORONTO UNIVERSITY.

TORONTO, August 28. — Canadian Press. — "World Peace" was the keynote of the discussion at the opening of the World's Federation of Educational Associations at the University of Toronto to-day.

Dr. P. W. Kuo, of Southeastern University, Nanking, China, and director of the China Institute in America, occupied the position of chairman Dr. Jesse T. Holmes, professor of Philosophy, at Swartmore College, Pennsylvania, delivered a stirring address on Education of Peace.

"Patriotism is not a noisy affair of talking of the advantages of your nation. Your country is not mere rocks and rails but a group of people. There is too much silly sentimentality about our patriotism, and we ought to get it out of our systems —and keep it from getting into the systems of our children," said Dr. Holmes.

"There can be little doubt that this military preparedness, while of advantage perhaps in some circumstances, must be regarded generally as the cause of war," E. J. Sainsbury, of Surrey, Eng., declared in his address on military preparedness.

Continuing, Mr. Sainsbury stated that by many it was held that military training in the schools and colleges of those nations where it is carried on, is not only not educational, but is in reality opposed to education.

"It therefore becomes our duty to try and discover the truth of the matter and to consider also whether other means to achieve what is desired by this military training can be recommended as effective without raising a spirit of militaryism," he concluded.

CEREMONIES HEARD ABROAD

British Fans Hear Prince's Speech, Cheers and Music.

MILLIONS LISTENING.

NEW YORK Aug. 7. —(AP).—When the Prince of Wales, with political leaders of this country, Canada and Great Britain, spoke yesterday at the dedication of the new Peace Bridge connecting the United States and Canada at Buffalo, their words were literally heard around the world. There is no means of knowing how many persons heard them, but hundreds of millions of persons were within hearing distance by radio.

Recent tests of the short- wave transmitters that were linked to microphones in the middle of the bridge and on the speakers' stand at the Buffalo end demonstrated that sound waves could be carried consistently to the Antipodes, according to the National Broadcasting Company, which conducted the radio arrangements. While no confirmation had been received from overseas, it was taken for granted that the voices and music that came through clearly to radio listeners in the East were heard likewise by those in London, Capetown, Sydney, Auckland, Honolulu and elsewhere where the English tongue is spoken.

Network of Stations.

Thirty-five stations in the United States, comprising the red and blue networks of the National Broadcasting Company, and another network on the Pacific slope, caught the picked-up sounds, even the shrill of a traffic policeman's whistle and the distant roar of a locomotive siren, and scattered them over the hemisphere. Stations in Canada did likewise. A powerful transmitter at Schenectady sent forth the ceremonies on 22 and 32.77 metre wavelengths too low for the usual type of receiving set to pick up, but with sufficient force to carry to Europe South Africa and Australia for rebroadcasting.

Britain Hears Prince.

LONDON, Aug. 8. — Wireless fans throughout the British Isles "listened-in last night and heard the Prince of Wales speak at the opening of the Peace Bridge between Fort Erie, Ont., and Buffalo, N. Y. The cheers of greeting to his Royal Highness were heard first and then his few remarks. His accent was perfectly distinguishable, and a few bars of "The Star Spangled Banner" were also heard.

A concert at Eastborne was being broadcast when, at 9.55 p. m., reception was interrupted , and the listeners-in were taken to Canada. The Canadian program lasted only a few minutes.

WORKMAN KILLED.

ST. CATHARINES, August 8 (Canadian Press). — Peter Berile, Welland, died last night as a result of injuries received when a locomotive struck a crane and sent it down grade into the spreader on which Berile was working.

AROUND THE CITY

At 12.26 p.m. on Saturday, the Fire Brigade responded to a call to 264 Wolfe Street, where garbage in a wooden box had caused a small blaze.

At 3.27 p.m. a roof fire in the suburban area, 4 Brown Street, necessitated the calling of the Fire Department for assistance.

Presentation Gifts

Our New Assortment of WEDDING and PRESENTATION GIFTS are beautiful and very much admired:

New Casseroles and Pie Plates.
New Wrist Watches.
New Diamond Rings.
New Silver Tea Sets.
New China Clocks.

We are showing the newest and best in Gifts.

Come in and Inspect these New Gifts.

Priced from $3.50 up to $35.00.

Warne Bros.
DIAMOND HALL
Phone 880

FLIERS AWAIT GOOD WEATHER

Hope To Take-Off Soon On Flight West Across Atlantic.

SIX PLANES READY.

LONDON, Augu. 8. — Reports of improved weather conditions over the Atlantic had the European trans-atlantic flight aspirants in a bouyant mood to-day and the present week may see a veritable race for the honor of being the first to cross the ocean westward to the American continent.

Half a dozen expeditions, three German, two French and a British, are ready or very nearly ready for the take off when the weather man announcs the exact conditions for which they are waiting.

There is also the Bellanca plane Columbia which Charles Levine, its owner has been preparing for a return flight to New York.

WILD DRIVER RUINS BUGGY

Crashes Into Lighter Vehicle and Then Hits Another Car.

OCCUPANTS SHAKEN.

On Saturday night a touring car crashed into a horse and buggy at the corner of Simcoe and Aylmer streets, throwing Mr. and Mrs. Edward Prenneum out, and then struck another car which was standing near the curb.

The Ford did not appear to have suffered any damage and the driver never stopped on his wild and reckless tour going west on Simcoe street.

Mr. and Mrs. Prenneum, who live in Smith township, were not seriously hurt and were able to go home. The buggy was thrown up on the sidewalk and smashed.

IN POLICE COURT.

Two local residents appeared before His Worship Magistrate O. A. Langley this morning charged with being drunk in a public place and were fined $20.00 and costs or 30 days in the common jail.

Three employees of a summer resort, two boys and one girl, pleaded not guilty to a charge of being intoxicated in a public place early Sunday morning. W. F. Huycke appeared for the prosecution and J. A. O'Brien for the defendants. The case of the Crown was heard and then Mr. O'Brien moved for a dismissal as the evidence had shown that his three clients were intoxicated in the servants' private quarters and on the stairway leading to the quarters, which was only used by the servants.

Early Sunday morning High County Constable Pearson was called to the hotel to arrest the three who were creating a disturbance. When he and Constable Harry Young arrived they found one of the boys in his own room and the two others in another room. All three were intoxicated and two of them were making much noise. They were arrested and brought to Peterborough.

His Worship, in dismissing the case, said he disapproved of the conduct of the accused and he regretted that he could not deal with them as they deserved, but they were in their own quarters and could not be said to have been intoxicated in a public place. He regretted that the officers had charged them under that section of the code, for he thought they might have been convicted under a different section.

Hon. G. N. Gordon, K.C., appeared for a local resident who was charged with vagrancy. The Magistrate gave the prisoner two weeks to find work.

Carl Harrison pleaded not guilty to careless driving on George Street and the case was adjourned as Alderman Stocker, the complainant, was unable to have all his witnesses present.

WEDDING BELLS.

BLODGETT—FREDERICK.

The marriage was solemnized at Oshawa on Wednesday evening by the Rev. F. J. Maxwell, of Miss Emma Fredericks, to Mr. Clarence Blodgett, formerly of Peterborough. The young couple were attended by Miss Emily Cairns and Mr. Henry Rorabeck.

After the ceremony a buffet luncheon was served at the home of the groom's sister, Mrs. Henry Rorabeck, 204 Ritson Road, south. Mr. and Mrs. Blodgett will reside in Ottawa.

McNABB—DRURY.

A quiet but pretty wedding took place at the home of Mr. and Mrs. R. W. Drury, 533 Elm street, when their youngest daughter, Margaret Helen, became the bride of Mr. George McNabb, eldest son of Mr. and Mrs. William McNabb, of Birsay, Saskatchewan, on Friday, July 29th. The ceremony was performed by the Rev. Mr. Edgar of the Gilmour Memorial church.

The bride, entering the drawing room on the arm of her father, to the strains of the Lohengrin wedding march, played by Miss Dorothy Stevenson, looked charming in a dress of shimmering white satin, overdraped with white georgette, white shoes and stockings and the conventional veil and orange blossoms. She carried a bouquet of sweetheart roses and baby's breath. The bridesmaid, her sister, Miss Evelyn Drury, wore a dress of peach colored flat crepe with hat, shoes and stockings to match, and carried a bouquet of carnations and maiden hair fern.

After the ceremony, about forty guests partook of a dainty wedding repast.

The bridegroom's gift to the bride was a silver vanity case, to the bridesmaid a silver berry spoon, a pair of gold cuff links to the best man, and to the pianist a gold signet ring.

Among other numerous presents received by the young couple was a substantial wedding cheque from the bridegroom's grandparents, of Birsay, Saskatchewan.

Mr. and Mrs. McNabb left the following afternoon for Toronto, Niagara and Buffalo. The bride's travelling dress was of rose blush flat crepe with coat, hat, shoes and stockings to match. On their return Mr. and Mrs. McNabb will live at 533 Elm street.

OBITUARY.

ARTHUR T. WALKER

LAWRENCE, Mass., Aug. 8 (Canadian Press).— Arthur T. Walker, Brooklyn, N.Y., who inherited the greater part of the estate of the late Edward F. Searles, Methuen multi-millionaire, died suddenly last night at Searle's Mansion at Windham, N.H. He was stricken with an attack of indigestion and death came two hours later.

TORONTO, Ont., August 8 (Canadian Press). — Arthur T. Walker, who died at Windham last night, was once a school teacher in a small Ontario village near Chatham. He went to New York thirty years ago, and was employed in a law office as clerk.

At his home in Charing Cross, Ont., Walker was known by the nickname of "Rosy," because he was so modest and blushed so easily.

MAJOR GEN. F. L. LESSARD

TORONTO August 8. — Major-General Francois Louis Lessard, who served with the Canadian forces with distinction in the Northwest Rebellion and the South African War, died yesterday morning at his home in Meadowvale, Peel County, aged 66 years.

He underwent an operation last February for a malignant growth, and while he made temporary improvement it was not of a permanent character, and he passed away about 7 o'clock on Sunday morning.

The funeral will take place tomorrow morning from St. Basil's Church to Mount Hope Cemetery. It will be decided to-day as to whether it will be a military funeral. The officers commanding Military District No. 2 were yesterday out of the city with the Princes and Premier Stanley Baldwin at the opening of the Peace Bridge.

Born in Quebec City.

Major General Lessard was born in Quebec City, Dec. 9, 1860, the son of the late Louis L. Lessard, Secretary of the Permanent Building Society of Quebec. After receiving his education in the schools of Quebec, he entered commercial life, and at the same time served as a private in th Queens' Own Canadian Hussars. He was afterwards in the artillery corps, and was later transferred to the 65th Regiment of Montreal and the Cavalry School Corps. In 1888 he became a Captain of the Royal Canadian Dragoons, and six years later became Lieutenant-Colonel. His promotion to Brigadier-General came in 1911 and Major-General in 1912.

MRS. CATHERINE BARRY

HASTINGS, August 8. — The death occurred on Aug. 5th of Catherine Condon, wife of William D. Barry of town.

The late Mrs. Barry has been in poor health for many months.

Besides her husband, she leaves to mourn her loss two sons, William of Percy, and John of the United States

Letter is Mailed In Fire Alarm Box

OWEN SOUND, August 8 (Canadian Press). — Some young lady in Derby Township will receive a letter soon, but she won't know, perhaps, how come. The letter was "mailed" in a fire alarm box by someone, who pulled the alarm. The fire chief and the night platoon answered the call and mailed the letter, but are looking for the sender at present.

Financial News and Views

Latest Comment on Grain and Industrial Markets. Closing Quotations on the Principal Active Stocks.

Quotations Over Stobie, Forlong and Co. Wire.

NEW YORK STOCKS.

	High	Low	Close
Atchison Rly	195	191¼	191¼
American Can	59⅞	59⅛	59⅝
American Loco	166⅞	163¼	163⅝
Baldwin	245¼	243½	244
Balt. and Ohio	120⅝	118⅛	118½
Cast-Iron Pipe	221	219	221
Chrysler	54½	52½	52⅝
Dupont De Nem	289	280	282
Famous Players	95	93¾	94½
Fleischmann	59	58½	58⅝
General Motors	225¾	221¾	222
Hudson Motors	86⅜	83⅞	84½
Int. Harvester	192	195	190
Inter. Nickel	65½	64	64¼
Mack Truck	98½	98	98
Marland Oil	36	35¼	35¼
U. S. Rubber	50½	48½	48½
Pan-American B	57⅝	55⅝	56
U. S. Steel	133¾	131¾	132
Yellow Cab	35⅝	34⅜	35¼
Congolum	24⅛	23¾	24⅛

CANADIAN STOCKS.

	High	Low	Close
Brazilian	166¾	166	166¼
B. C. Fish	17	16	17
Ind. Alcohol	35	34½	34⅝
Int. Nickel	65⅝	62⅞	64¼
City Dairy	152	140	142
Hiram Walker	46	45¾	46
Massey Harris	38¾	38	38⅛
Shredded Wheat	62½	62	62
Burt	61	60	61
Twin City	53	52½	52½
Br. A. Oil	27	26⅜	26½
North Bakes	30	29½	29½
Seagram	23	23	23

MINING STOCKS.

Gold.

	Asked	Bid
Argonaut	33	32⅝
Barry Hollinger	30	29¾
Chaput Hughes	10	9½
Con. West Dome	6	5
Dome	750	740
Goldale	29	28¾
Gold Hill	26	25½
Hollinger	1835	1830
Kirkland Lake	156	155
Lake Shore	2065	2025
McIntyre	2575	2565
Night Hawk	6	5
Porc. Crown	5	4
Premier	215	200
Preston	4	3½
Teck Hughes	840	838
Tough Oakes B.	28	26
W. Hargraves	606	605

Silver.

Capitol	19	17
Castle	76	75½
Coniagas	500	490
Keeley	100	98
Mining Corp.	310	300
Nipissing	555	550

Unlisted.

Amulet	428	426
Area	59	58
Coniarum	415	410
Laval Quebec	35	33
Noranda	2170	2165

WINNIPEG WHEAT.

	High	Low	Close
Dec.	148⅞	141½	147½
Oct.	152⅜	140⅜	151⅜

CHICAGO WHEAT.

Dec.	147¼	141¾	146½
Sept.	143	137¼	142⅝

CHICAGO CORN.

Dec.	117⅜	113	116⅞
Sep.	112⅜	108⅛	112

CHICAGO RYE.

Dec.	99⅝	95⅜	99¼
Sept.	95⅝	92⅜	95⅝

CHICAGO OATS.

Dec.	53	50⅛	..
Sept.	49½	47	48⅜

Frost In Canadian West Sends Wheat Prices Upward

CHICAGO, August 8. Canadian Press. — Frost at several points in Canada led to a decided early upturn in wheat values to-day. Worse black rust advices from this side of the Canadian border were an additional stimulus to the buying side.

Opening unchanged to 3-8c. higher wheat ran up quickly all around. Corn and oats strengthened also, corn starting unchanged to 5-8c off, but soon scoring a sharp general advance. Provisions were easy.

Opening prices were: Wheat Sept., 137 3-8; Dec., 141½; corn, September 109 1-8; December 113¼; oats, September, 47; December, 50 3-8.

Toronto Market Quiet With Changes Small

TORONTO, Aug. 8. — (Canadian Press.)—With the exception of a few minutes of active trading at the opening of the market, business was very quiet on the Toronto stock exchange to-day and price movements generally were of an insignificant character. International Nickel, with transactions amounting to more than 2,000 shares, was easily the leader. It sold up 5-8 to 64 1-8. City Dairy was very irregular in its movements. After selling to the new high of 151, it reacted to 145½, a loss of one point.

C.P.R. declined one to 187. Industrial Alcohol was fairly active and up 1-8 to 34 7-8, and Brazilian gained 1-4 to 166. B. A. Oil eased 3-8 to 26 5-8, while Imperial Oil declined 3-8 to 47 7-8. Massey Harris advanced 1-8 to 38 1-4.

New York Market Turn Down To-day

NEW YORK, Aug 8 (Canadian Press)—The market turned decidedly reactionary today on heavy selling for both accounts. Selling pressure was most effective against the high-priced industrials, several of which broke four to eight points. Rails yielded with the industrials, although the losses were not as large.

The weakness of the stock market, contrasted with the strength of the cotton market, which advanced $10 a bale on publication of a bullish government crop report, showing the prospective yield to be about one million bales less than expected

In the absence of any definite news developments the selling of stocks was construed as a further correction of a weakened technical position. Despite rumors of a substantial extra distribution to stockholders, Dupont broke more than eight points and General Motors four. Collins and Aiwman, Timken Roller Bearing, International Harrveste, Case Threshing, General Railway Signal, Houston Oil, U.S. Cast Iron Pipe and Manhattan Electrical Supply all sold down five or more points

A few issues moved against the current trend Bathlehem Steel crossed 60 to a new 1927 peak on buying influenced by the belief that the company would profit through the expected increase in naval tonnage as a result of the failure of the Genva naval confrence to reach an agreement. International Nickel and Congoleum also showed evidences of strength.

Mixed Price Trend On Mining Market

TORONTO, Aug. 8 (Canadian Press).—A mixed price trend prevailed in an active market on the Standard Mining Exchange today. The favorites were practically all weaker, though the dividend-paying gold stocks were mostly firmer. Amulet was the leader in activity with trading in more than 72,000 shares. Liquidation sent the stock down to 428, a loss of 12 cents. Area came second in volume with 53,000 shares traded in. It sold up ½ to 58. Kirkland Lake continued active at 156, a decline of six cents Conigas was the weakest feature, dropping 19 points to 490. McIntyre was a strong spot, advancing 30 cents to 26.00. Lake Shore gained 10 cents to 20.60.Hollinger five to 18.30, and Wright-Hargreaves two cents to 6.07. Nipissing was up five cents to 5.55.

In Peterborough Churches

ST. PETER'S CATHEDRAL

In a short sermon at St. Peter's Cathedral, yesterday morning His Lordship, Bishop O'Brien referred to the morning's gospel where Christ became so indignant with the people for buying and selling goods in the temple on the Sabbath day. Our Lord said "My House is a House of Prayer but you have made it a den of thieves."

When Christ regarded the actions of the Jews so jealously in their temple, which was one in name only, with what greater vigilance does he not regard our action in the real temple of His divine presence.

His Lordship also made announcements regarding the second annual pilgramage which will be held on August 21 to Fort Ste. Marie.

COOLIDGE SAYS DECISION STANDS

Definitely Out of Contest For Presidency—Is Considering Future Work.

RAPID CITY, S. D., Aug. 6.—President Coolidge is definitely out of the race for the Presidency in 1929. He feels that his 12-word statement of renunciation issued last Tuesday, "I do not choose to run for President in nineteen twenty-eight" needs no amplification, and ought to be regarded as defining his position.

Standing in the scantily furnished schoolroom office where he made his now famous announcement dramatically on the fourth anniversary of assuming office, he discussed his action, his future and plans as to further conferences on naval limitation, in such a way as to make certain that his early decision was final and irrevocable.

He assumed that the work of his Administration will be concluded by March 4, 1929, and disclaimed the probability of prompt action in calling a naval conference on the ground that there would not be sufficient time left in his Administration to have a treaty ratified. He did not close the door, however, upon the possibility of doing so, regardless of the lack of time. He is already considering his future work after his term closes.

MORE RUBBER.

BOSTON, Aug. 6.—The productivity of rubber trees should be increased, rather than efforts made to manufacture synthetic rubber, according to Dr. L. W. Weber, rubber technologist. He cited the greater production added to the sugar beet as an instance of what could be done with rubber, beets yielding nine times as much as they used to.

PAPER TOWELLING.

A roll of paper towelling should be kept in the kitchen to wipe off the stove, to prepare vegetables on, to wipe out greasy pans and to drain doughnuts.

HEY! HAY-HAY FEVER!
If you are a sufferer, here are Two Guaranteed Remedies—RINEX, $1.00, RAZMAH $1.00.
More Splendid Remedies:
Estevin $1.75 | Blossers' Cigarettes, 40c and $1.50
Cubeb Cigarettes 20c | Kellog's 25c and $1.00
Potter's Asthma 65c
Phone 274
BORLAND'S DRUG STORE
228 Charlotte Street — The Store with the Yellow Front
WE DELIVER - - - OPEN EVERY NIGHT

MR. POULTRYMAN
Listen—
See Us About Your OYSTER SHELL!
We received another Car of TRIPLE SCREENED OYSTER SHELL to-day, and it will pay you to see this Quality before purchasing.
FRANK H. DAWSON
Wholesale and Retail Distributor
FLOUR - FEED - GRAIN - SEED
'PHONE 55 :: 380 WATER STREET

All This Week Only the 4 for $1 Tickets Peterboro Exhibition On Sale at R. Denne's Store - Opp. Market
3d, 34, 2236

700 PEOPLE ON EXCURSION

Canadian Woollens Outing To Rochester Is Great Success.

WEATHER DELIGHTFUL.

Over seven hundred persons enjoyed the excursion to Rochester sponsored by the Canadian Woollens Company on Saturday. Five hundred left the city via Canadian National Railways to Cobourg, where they were joined on the boat by over two hundred more of the party who had motored to Cobourg.

With the weather man beaming on the happy throng, a wonderful sail to Rochester was enjoyed by every member of the large crowd. Upon arriving at the city of Rochester, the party broke up, some going to the ball game, while others just enjoyed the holiday by resting in the parks.

When the train arrived at Peterborough on Saturday night, it carried a tired but happy crowd. The youngsters were tanned by Old Sol, who had smiled so kindly all day.

Special tickets issued by the Canadian National Railways enabled those who had motored to Cobourg to stay till yesterday, and many took advantage of the chance to spend the two days in Rochester.

BISLEY MARKSMEN RETURN TO CANDA

Difference in Light Bothersome, Says Emslie—English Good Sports.

MONTREAL, August 8 (Canadian Press). — Six members of the Canadian Bisley team returned to Canada last night on board the liner Athenia. Sergt. G. Emslie, Lieut. H. Wood, Sergt. B. W. Beaumont, Sergt. G. H. Gray, Corp. E. G. Stock, and Pte. J. Holden were the six

"The greatest drawback to the Canadian competitors is the difference in the light in England as compared with Canada, due to the atmospheric conditions," said Sergt. Emslie. He also commented on the sportsmanlike attitude of the English marksmen toward the competitors from the Dominions.

YOUNG ROBBERS BREAK INTO SAFE

Take Several Thousand Dollars From New York Office.

NEW YORK, August 8 (Canadian Press). — Four armed youths, operating from a high-powered automobile, early to-day knocked unconscious the watchman of the Glidden Buick Corporation, in Upper Broadway, forced open one of the three safes in the office, and escaped with several thousand dollars.

Advertise in The Examiner

FROSTS IN WEST SENDS UP WHEAT

Advances Recorded To-day On Winnipeg and Chicago Markets.

WINNIPEG, Aug. 8 (Canadian Press).—Wheat advanced four and a quarter cents in the first hour and a half of trading this morning on the Grain Exchange, due to heavy local buying. Unconfirmed frost reports from a small section of Saskatchewan caused a spurt. All coarse grain advanced from three to five cents.

An early weather map showed two degrees of frost at Moose Jaw and Swift Current and freezing ploint at Regina. Cool temperatures were also reported from several other points. When the forecasts for the next two days were posted on the board, indicating danger of frosts in Saskatchewan and Manitoba tonight or Tuesday night, the market advanced further.

Grain Prices Up

CHICAGO, Aug. 8 (Canadian Press).—All grain prices were soaring today, largely on account of reports of serious crop damage by frost in Canada. Approaching the close of business for the day, wheat quotations were up six cents a bushel and corn more than four cents, with all deliveries of corn touching the highest level yet this season.

THREE STUDENTS ON SOLO FLIGHTS

Messrs. Hill, Clarke and Langford Fly Alone—Twenty Nearly Ready.

At the flying field of the Canadian Air Services Company the students are commencing to start flying alone. They all have made wonderful progress since the school started last winter and already Flight Students Hill, Clarke and Langford have been up in a solo flight. At the end of two weeks it is expected that twenty students will be ready to try their government test.

Goodfellow & Welch
Plumbing and Tinsmithing, General Repairs. Truck Service. Hot Air and Hot Water Heating. 382 Water Street. Phone 599. mws-2031

ALL KINDS OF MACHINERY REPAIRED
WELDING AND CUTTING
H. WOOD
Phone 2961W. Simcoe Street (Rear of Cooney & Jopling's)
12d, MWF to July 29, 1853

MOWER AND BINDER KNIVES SHARPENED
AT TAYLOR'S — 50c EACH.
221 Hunter Street W.
All our Grindstones run in water. Will Close Thursday Afternoons During July and August.

Get Your Parts at
PETERBOROUGH AUTO WRECKERS
Parts for All Cars. Also Batteries for All Makes of Cars. Cheap.
PETERBORO AUTO WRECKERS
178 SIMCOE STREET —Phone 2962—
3 Mths, Mon, Thurs., June 13 to Sept. 13

HOME EDITION

The Evening Examiner

PROBABILITIES
Northerly winds, fine today. Wednesday moderate winds, mostly fine and warmer.

IF IT WILL HELP PETERBOROUGH AND DISTRICT, THE EXAMINER IS FOR IT

VOL. LX., No. 32 — PETERBOROUGH, TUESDAY, AUGUST 9, 1927 — PRICE THREE CENTS

FLIERS PATCH UP DISPUTE, SIGN CONTRACT

Columbia Ready To Take Off Soon as Weather is Favorable.

GERMANS PREPARED.

Coste To Attempt Flight By Way of the Azores.

PARIS, Aug. 9.—(Canadian Press.) With three French planes, two German expeditions and one English plane virtually ready to hop off for a westward flight across the ocean and waiting only for favorable weather, Charles A. Levine and Maurice Droughin, the French flier, yesterday patched up their differences to the extent of signing a new contract for the return flight of the Columbia.

The signing of the contract gave the Columbia a good chance to be the first to make the crossing as the ship, which already has the distinction of having flown from New York to Germany, is tuned up and ready to take off the minute that the weather is favorable.

The French expeditions, which are hustling to be the first to get into the air, are led by Dieudonne Coste, Leon Givon and sub-Lieutenant Paul Tarascon. Coste, whose flight was denied sanction several days ago because of the absence of floats on his plane, has now been given permission by the Ministry of War to attempt the hop.

The plane in which he flew from Paris to Djask, Persia, has been reconditioned at Villacoubley and has been fitted with floats which will enable it to stay on the surface many hours in case of an accident at sea. Costa plans to fly to the United States by way of the Azores.

The Bluebird, in which Givon has replaced Droughin as pilot, has made its test flight at Le Bourget and is ready to take off, while Tarascon, although virtually ready, has several tests yet to make.

Transfers Base.

SOUTHAMPTON, England, Aug. 9. —(Canadian Press.)—Captain F. T. Courtney, the British aviator, last night indicated he might start at any moment on his projected flight to New York, risking the possible inefficency of his wireless apparatus which has been giving much trouble.

Captain Courtney explained his temporary decision to transfer his base from Tophill on the northern coast of the Avalon peninsula, Newfoundland, to Trepassey, on the south coast of the peninsula, as due to information that the seas around Topsail are rough. The aviator said that because of this it had been necessary to re-arrange his re-fuelling plans. Petrol would be in readiness at Trepassey and a tug loaded with petrol will be stationed in Topsail Harbor ready to proceed to any point at which he descends. The captain said his landing place will depend on weather conditions. It is stated that all stations in Newfoundland will be on the lookout for him.

BRITISH PRESSMEN SAIL FOR DOMINION

Arrive at Quebec, August 12th For Tour of Canada.

QUEBEC, Que., Aug. 9 —(Canadian Press). — Cabled advice was received here yesterday to the effect that the members of the British Newspaper Society, to the number of ninety-five who will make a tour of Canada this month left England on Saturady on the Canadian Pacific Steamship "Montrose" and are due at Quebec August 12.

The party will spend two days here before proceeding to Saint John and St. Andrews. At Saint John where they will spend Monday the party will be the guests of the local newspapers for lunch and later they will meet representative citizens at a dinner tendered by the Provincial Government.

Before they return to Liverpool on September 16, the party will visit practically very corner of the Dominion, arrangements having been made to carry them to Vancouver and Victoria with stop overs at every city of importance along the route.

HELD FOR TRIAL.

Hincks Township Farmer Faces Charge of Having Murdered Brother.

HULL, Que., Aug. 9. —(Canadian Press). — Harold Mulligan, bachelor former of Hincks Township, near here, was sent down for trial at the next term of the Hull Assizes by Judge Roland Millar, yesterday when he appeared for voluntary statement on the charge of having murdered his brother, Thomas Oliver Mulligan, on June 19 last.

Through his counsel, the accused refused to make any statement in court to-day. No bail was granted and Mulligan will await in jail his trial next spring.

Woman Faces Charge Slaying Blacksmith

WINNIPEG, Man., Aug. 9. — (Canadian Press). — Charged with the slaying of Nels Sanderson, blacksmith, at Starbuck, Man., near here, Sunday night, Mrs. Alma Holm appeared in the Provincial Police Court yesterday afternoon and was remanded until August 10.

Sanderson died in the hospital here yesterday as the result of a bullet wound just over his heart. Police state that he entered the Holm farmhouse at eleven o'clock Sunday night, and was shot by Mrs. Holm, who had arisen from her bed to investigate noises made by the intruder. She took a shotgun with her when she went downstairs.

Mrs. Holm told a reporter yesterday that the gun went off accidentally while she was trying to ascertain the identity of the man who had entered the house.

BALKAN COURTS AT BAN CASTLE

Rumanian, Jugo-Slav and Greek Royal Families at Mountain Town.

PEASANTRY AWED.

BAN, Transylvania, August 9. — Canadian Press. — This little mountain town awoke yesterday to find itself famous. It suddenly had become the home of two reigning kings, a reigning queen, a dowager queen, a former king, a former queen, a self-styled czarina, and four royal princesses.

Forsaking the heat of Bucharest, and their thrones, Queen Marie, the King and Queen of Jugo-Slavia, the little King Michael of Rumania, the Princess Helen, motier of King Michael, the former King and Queen of Greece, Princess Ileana, daughter of Queen Marie, Grand Duchess Cyril of Russia, who claims the title of Czarina, the Infanta Beatrice of Spain, and Princess Hohenlohe of Germany, came to the convent like retreat under cover of darkness

The peasantry, who never saw a king or queen before, stood in awe as the black draped kings, queens, and princesses proceeded in dim twilight to the royal castle Led by Queen Marie, who held the tiny Michael by the hand, the sad eyed procession resembled a funeral pageant

LOCAL OFFICER WAS ON STAND

Constable N. F. Maker Posted With Speakers at Bridge Opening.

ON SPECIAL DUTY.

Provincial Constable N. F. Maker was one of the constables assigned to special duty at the opening of the Peace Bridge between the British Empire and the United States at Fort Erie on Sunday. Thirty-six Provincial constables were present, and Constable Maker was specially honoured by being chosen as the constable to be present on the speakers' stand with the Prince of Wales, Prince George, Vice-President Dawes of the United States, Premier Baldwin and many other noteworthy men.

OSHAWA COUPLE KILLED BY GAS

Mr. and Mrs. Frank Meek Are Found Dead in Home.

DEAD FOR SOME TIME.

OSHAWA Ont., August 9. — The lifeless bodies of Mr. and Mrs. Frank W. Meek, 517 Simcoe street north, were found in their home yesterday. A leaky gas main in the cellar is believed to have been the cause of their death.

Mr. Meek, a member of the Waterous-Meek Co., Ltd., was found partly dressed in the doorway of his bedroom, where aparently he was overcome while seeking to escape the deadly fumes. Mrs Meek was found dead in her bed

The fatal accident was discovered by Herbert Wilson, an employee of the Waterous-Meek Company, who went up to find the reason of his employers unexplained absence. Escaping gas fumes warned him of what had occurred and he summoned the local fire department.

The bodies were brought out by the firemen in a futile hope of resuscitation. Examination showed that the victims had been dead for some time.

Fifty-three women now claim membership in the Fascisti in Italy.

EXPERTS FIND TNT IN BOMB

Investigation By Explosive Experts Uncovers Part of Infernal Machine.

BARK SAVES FAMILY.

BALTIMORE, Aug. 9.—With the financial district and public buildings under heavy guard, investigation into the bombing of the home of Mayor William Broening centered yesterday in minute examination of the debris for clues.

Explosive experts are convinced that a T.N.T. bomb was set off directly beneath the kitchen of the Mayor's home, where two parts of the bomb, supposedly planted by a Sacco-Vanzetti sympathizer, were found.

A new hingle, imbedded in a tree in front of the residence, and a bit of an umbrella staff were declared to have been used in making the explosive.

Family in Hiding

With Mayor Broening back from Cincinnati, Mrs. Broening and their two children are secreted in the home of a friend.

Their nerves badly shaken by the bomb, which threw them from their beds and fired the home, they will remain in concealment until they have recovered, the Mayor said.

Barking of a neighbor's dog saved the family from being blown to pieces, Mayor Broening is convinced. He said:

"I believe the man was trying to enter the cellar to plant the bomb when the dog frightened him away, and he dropped it under the porch.

"I cannot imagine why any one, Sacco-Vanzetti sympathizer or not, should bomb my home. So far as I know, I haven't an enemy in the world."

THREE CHINESE KILLED IN FEUD

Prominent Vancouver Men Shot in Quarrel in News Office.

PARTY SPLIT CAUSE.

VANCOUVER Aug. 9. —(Canadian Press). — A political fued which in Vancouver's China town last night claimed lives of three chinamen, two of whom were prominent among their countrymen in the city. Dead are: Louie Man Ha, president and Editor of the Morning News, the City's Chinese Daily Newspaper, and special commissioner of the Vancouver Branch of the Chinese National League. Wong Park, a typesetter and writer for the News, and a Chinese believed to be Wong Sang Suey, of Kamloops.

The three died following a shooting affray in the office of the News. The police stated after the investigation that they believed the affair was a direct result of the recent split in the ranks of the Nationalist Party.

TO-DAY'S EXAMINER

Local.

Ontario Memorial Association opens convention. Page 1.

Mrs. J. A McElhiney hurt at Chemong Park. Page 1.

J. G. Mann and son win standing crop prize. Page 1.

Canada.

Reports of frosts in the west exaggerated. Page 1.

Vancouver man wins editorial prize. Page 1.

Three Chinese killed in feud at Vancouver. Page 1.

Another arrest in the Beeton case. Page 1.

Foreign.

Ohio coal mine parley fails. Page 1.

Editorial Page 4.

An Undesirable Practice.
Not quite Cinderella But—
A Soviet Maids Treason
Sweeping in the Corners.
Sir Thomas White's Appeal.
Militarism at Home.

Sport.

Raybestos beat Bethany 11-1. Page 8.

Play off dates set by O.B.A.A. Page 9.

Financial Page.

Wheat prices go down to-day.

Upward move resumed in New York.

Toronto Exchange quiet to-day.

Centre of interest shifts on mine market.

Women's Interests.

Fashions, Social News.

Features.

Comics page 10.

Want Ads., Page 11.

The Market Place of the Community.

To-Morrow.

Sun dises 5.15; sets 19.31.
Moon rises 18.5, sets 2.5.

BIRTH.

FORSYTH. — At Nicholls Hospital, on Saturday, August 6, 1927, to Mr. and Mrs. Douglas Lorne Forsyth—a daughter (Ruth Kinniburgh).

Engineer Dies, Stewardess Hurls Acid, Jailed As American Ship Docks In London

LONDON, Aug. 9.—When the Shipping Board vessel American Trader arrived at London yesterday the passengers learned that the sole stewardess had been missing for two days because she was accused of the death of a member of the engineering staff.

According to Captain Hubbard Fish of the American Trader, the woman, Mrs. Mary B. Waite of New York, threw carbolic acid on Lewis Fisher on Friday afternoon, apparently with intent to disfigure him in order to make his less attractive. Jealousy was given as the motive.

Fisher died within ten minutes after the acid was thrown in his face, but, according to the ship's doctor, he did not die from the effects of the acid but from fright or heart trouble. For the rest of the voyage the stewardess was locked in the captain's room. She did not know of Fisher's death until twenty-four hours afterward, the captain said. Mrs. Waite is a large, handsome blonde woman of about 45, and Fisher was a young man of 27.

It is understood that the British authorities contend that the case should be dealt with in this country, Mrs. Waite having been born in Liverpool, while the American authorities hold it should come under American jurisdiction, as the alleged crime was committed under the American flag on the high seas.

FROST IN WEST EXAGGERATED

Damage Done To Tender Garden Stuff—No Frost Last Night.

GRAIN LOSS NEGLIGIBLE.

WINNIPEG, Man., August 9 (Canadian Press). — Reports received today indicate that no frosts occurred in Saskatchewan or Manitoba last night, despite predictions of colder weather, and warm sunshine is predicted by the weather man for tomorrow.

The reports of frost on Monday morning in Saskatchewan, sent to the Winnipeg and Chicago grain exchanges, which caused a great flurry in those markets yesterday, were apparently greatly exaggerated. Frost occurred at a few points and damaged tender garden stuff. It is too early to say whether damage to the grain crops at these points resulted. If there has been any damage, it is negligible.

TOURISTS CATCH TWO BIG 'LUNGE

Party From Elwood City, Pa., Has Good Luck at Pigeon Lake.

CATCH MANY BASS.

Apparently the tourists who are telling that the fish are scarce this year in the Kawarthas, are the ones who are telling the "fish stories."

A fishing party from Elwood City, Pa., headed by W. R. Thompson and Harold A. Cartwright, arrived in the city last night with two muskies weighing twenty-two pounds and nineteen pounds respectively. These were weighed and verified at White's Cycles and Sports, Charlotte street, and they claim that at the time the fish were caught they would probably have weighed at least two pounds more.

These fish were caught at G. Griffin's Heneden Park, Pigeon Lake, and the party reports that they have met with great success in this sport, having caught many bass and smaller lunge during their visit.

ISSUE WARNING FOR STRIKERS

Bruce Asserts Continuance of Dispute Will Result in General Strike.

AT QUEENSLAND.

BRISBANE, Australia, Aug. 9. — (Canadian Press). — A warning of drastic federal action against the Queensland Sugar Cane Strikers has been issued by Prime Minister Bruce. He asserted continuance of the dispute will result in a general strike, similar to the recent British upheaval.

"You have got to stand by the decision of the arbitration court," Bruce said. Racial factors enter into the dispute, as thousands of Italians are among the strikers.

Eighty five armed detectives watched the crowd as the Premier spoke.

Submarine Is Found Derelict In Pacific

HONOLULU, Aug. 9. — The Hydrographic Bureau, Navy Department, has received a radio from the steamship Liberator that discovered a derelict submarine 1,400 miles northwest of Honolulu. The party boarded it but were unable to open compartments because they contained strong gas. The submarine was numbered 027, but the Department announced its submarines are not numbered over sixteen.

VANCOUVER MAN MEDAL WINNER

Wrote Best Editorial on Confederation, Judge Announce To-day.

TIE FOR SECOND.

MONTREAL, August 9 (Canadian Press). — D. A. McGregor, of The Vancouver Province, Vancouver, won the gold medal for the best editorial in Canadian Daily newspapers dealing with Confederation, its purposes and achievements. The competition for second place was so close that it was decided to give two silver medals. These were awarded to Charles Gautier Le Droit, Ottawa, and C. O. Smith, The Herald, Calgary.

The judges selected by the Canadian Daily Newspapers' Association were Abbe Emile Begin, Professor of French at Laval University, George H. Clarke, Professor of English Literature at Queen's University, and Charles Holmes, Montreal.

MRS. M'ELHINEY IS BADLY HURT

Knocked Down By Automobile in Chemong Park Last Evening.

TAKEN TO HOSPITAL.

Mrs. J. A. McElhiney, formerly with the Salvation Army here, was hurt last night at Chemong Park, when she was knocked down by an automobile. Mrs. McElhiney had been up to Mrs. Wheeler's cottage seeing a sick person, and was returning with Mrs. Wheeler to her own cottage, when a car driven by George Rutherford, struck her and knocked her down, causing a bad cut around the left eye and shaking her up badly. Dr. McNulty was summoned, and had the patient taken to St. Joreph's Hospital. County Constable R. C. Smith was summoned to the scene of the accident.

Sacrifices Own Life In Effort To Save Son

NANAIMO, B.C., Aug. 9.—(Canadian Press).—A. W. Hodgson, miner, at Extension, B.C., and his 9-year-old son Lloyd, were drowned in Nanaimo River, Sunday night in the presence of Mrs. Hodgson and other children of the family.

Hodgson could swim. It is believed he sacrificed his own life in efforts to save his son. The bodies were recovered yesterday morning, ten feet apart, in nine feet of water.

GILBERT AT WORK FOR KING GEORGE

Famous Sculptor Is Carving a Memorial To Alexandra.

LONDON, August. 9. — Albert Gilbert, the famous sculptor, who returned to London after twenty years' self-imposed exile to finish his memorial of the Duke of Clarence in St. George's Chapel at Windsor, has been working nine months according to The Westminster Gazette, on a memorial to Queen Alexandra.

At the wish of the King, Mr Gilbert undertook the work, for which he is to receive $10,000. It will take a year to complete.

The sculptor, who is noted for his shy sensitiveness has refused to show it to a soul until it is finished.

Savage criticism to which his statue of Eros in Piccadilly Circus and other works were subjected and which led him to leave England to form an art Utopia in Belgium, still burns in his memory and he swears he will never exhibit any of his works in England again.

OHIO COAL MINE PARLEY FAILING

Miners Wait Governor's Next Move in Bringing About Agreement.

FURTHER PLANS.

COLUMBUS, O., August 9 (Associated Press). — Ohio coal fields were quiet over the week-end as union miners and operators apparently waited Governor Donahey's next move in his attempt to bring about an agreement in the present wage dispute.

While no comment was made at the Governor's office following rejection on the part of Illinois operators of the invitation to a conference of miners and operators from Illinois, Ohio, Indiana, and Western Pennsylvania, it was indicated that Governor Donahey on his return may have some plan to overcome present obstacles in the way of such a meeting. At any rate, he is expected to take additional steps in so far as Ohio is concerned.

Rice Miller, president of the Illinois Operators' Association, in a letter to the Governor, declared that the coal miners and operators of each district must work out their own wage agreements.

Harry Fishwick, president of the Illinois Miners, yesterday sent word that Illinois miners agreed to the conference.

SIXTH ARREST FOR ROBBERIES

Employee of Drover is Charged With Stealing and Receiving.

LIVES NEAR BEETON.

BEETON, Aug. 9 (Canadian Press).—The sixth arrest by Provincial Police since investigations were started into the robberies that have been prevalent in this district for several months past occurred today, when Samuel Nevills, a married farmer, living in Tecumseh Township, near here, was arrested on a charge of stealing a dozen head of cattle last Fall and also on a charge of receiving stolen goods.

Nevills operates a farm owned by Charles Hammell, who is a partner of Joseph McDermott, now under arrest on charges of receiving stolen goods, perjury and stealing cattle. Nevills is also a brother of Elwood Nevills, now in jail at Barrie, charged with receiving stolen goods.

TOMB STONE MAKERS HERE

Ontario Memorial Association Is Holding Convention at Empress Hotel.

MARBLE WORKS INSPECTED.

The Ontario Memorial Association, composed of tombstone manufacturers from all parts of the Province, began its sessions at the Empress Hotel this afternoon.

His Worship Mayor Holloway welcomed the men to the city, assuring them of the pleasure of the citizens in entertaining guests and expressing the hope that their meetings would be pleasant and profitable.

This afternoon, after a short meeting, there was a trip to the Ontario Marble Company's plant, while tomorrow they are going to South Beach.

STEAMER REFLOATED.

Canadian Volunteer Had Gone Ashore in Cranberry Cove, N.B.

ST. JOHN, N.B., August 9 (Canadian Press). — The Canadian Government Merchant Marine steamer, Canadian Volunteer, which went aground in Cranberry Cove, about a mile west of Musquash, last night, was floated to-day by tugs. The Canadian Volunteer struck in a dense fog.

Provincial Police Seek Missing Youth

VANCOUVER, B.C., Aug. 9 — (Canadian Press).—A son of Lord and Lady Vivian, of Glen, Bodmin, Cornwall, England, and a nephew of Sir Douglas Haig, the Hon. A. C. Vivian, aged 21, is being sought by Provincial Police at the request of relatives. Six feet tall and weighing 145 pounds, the young man is reported to have left Calgary about July 12. It is thought that he is either in Vancouver or Victoria.

Rum Runner Wounded By Patrol Officers

SARNIA, Ont., Aug. 9.—(Canadian Press).—A somewhat mysterious shooting on the St. Clair River at Port Huron late Saturday night resulted in the admission to the Sarnia General Hospital of Albert Schatzline with a bullet wound in the ribs. Schatzline preented himelf at the home of a local physician and declared that he had been shot by United States patrol officers while in a gasoline launch. It is understood that Schatzline in company with several other men had landed a cargo of liquor on the Port Huron side and were preparing to return when American officers came alongside in a row boat and opened fire without warning.

Schatzline declared himself unarmed and on the craft reaching the Canadian shore sought treatment. He is not seriously wounded.

J. G. MANN WINS PRIZE FOR CROP

Has Score of 96 Points in Standing Crop Contest For Exhibition.

FOR FALL WHEAT.

The first prize in the fall wheat crop competition of the Peterborough Industrial Exhibition Board has been awarded to the crop of J. G. Mann & Son, of Smith Township. Dawson's Golden Chaff was the variety of wheat grown, and Mr. Mann was awarded 96 points by the judge, J. J. Virtue, of Hampton.

Dawson's Golden Chaff won five of the seven cash prizes, the other two going to the variety O.A.C. 104.

Other winners were:

William Steinkrauss, O.A.C. 104—94 points.

W. W. Dawson, Dawson's Golden Chaff—93 points.

Robert Armstrong, Dawson's Golden Chaff—92 points.

W. A. Roseborough, O.A.C. 104—91 points.

R. E. Drummond, Dawson's Golden Chaff—89 points.

C. H. Westlake, Dawson's Golden Chaff—88 points.

Four other entries, R. Stewart, Ira Robson, Samuel Cormie, and Harvey Webber had 85 points and over.

AVIATORS PLAN SAFETY DEVICES

One Man in Honolulu Flight Can Drop His Engine.

CANS HOLD UP ANOTHER.

SAN FRANCISCO, Aug. 9. —(Canadian Press). — When the official list of entrants in Dole Air Race to Honolulu next Friday was trimmed to thirteen to-day, superstitious contestants started perfecting their safety devices.

Gobel, stunt flier entry, announced a plan whereby he can drop his engine into the sea by removing the few bolts holding it to the plane structure, making the remaining ris drained of its gasoline, a life raft upon which he might float about for many days.

Should misfortune overtake Martin Jensen, the "five-gallon can aviator" he will drop his plane to water and depend upon forty seven five-gallon gasoline cans to keep him afloat. These cans are to be taken to hold the gasoline needed on the air cruise and will be emptied as the fuel is used.

Dazzled By Headlights Driver Killed In Crash

MONTREAL, Que., Aug. 9. — —(Canadian Press). — M. Masse Montreal, was instantly killed and Eddy Lafond, also of this city was slightly injured when the automobile in which they were driving left the road and overturned in a ditch at St. Joseph Du Lac, about 35 miles from Montreal.

The accident occured when the driver of the machine was dazzled by the glare of the headlights of another automobile coming in the opposite direction. He miscalculated the distance between the road and the ditch and the car toppled, pinning the two men beneath it.

The Board of Health of Peterborough comprises seven members. A permanent member is Dr. T. W. Young, M.O.H. A seat is always provided on the Board for the Mayor of the city.

SACCO VANZETTI SYMPATHIZERS IN MANY LANDS

Demonstrations Reported From Europe, Africa, Latin America and Australia.

POLICE DISOBEYED.

Crowds Invade U. S. Legations —Protest Meetings and Strikes at Many Places.

(By Associated Press)

Some of the more important late developments in foreign countries, indicating widespread interest in the fate of Nicola Sacco and Bartolomeo Vanzetti are shown in dispatches to the Associated Press:

Europe

France: A crowd breaks the police line before the U 'S. Consulate at Cherbourg, singing the "Internationale" and demanding the release of the condemned men. Laborite demonstrations in Paris, following Monday's partial strike. Similar movements at Marseilles, Nante, and other principal industrial centres and ports.

England: Small bomb exploded in Aldwich Station of the Underground Railway London's subway. No one injured. The railway company blames a "practical joker."

Rumania: Socialists, evading armed guard, penetrate the U. S. Legation in Bucharest and present a petition.

Sweden: Fifteen thousand people in meeting and parade in Stockholm addressed by George Branting, the Swedish attorney, who investigated the case for interested Swedish organizations.

Switzerland: The conference of Educational Fellowship, sitting at Locarno, appeals to President Coolidge.

Africa

French Morocco: U. S. flag reported burned at Casablanca during a demonstration before U. S. Consulate. The crowd dispersed by police, returns and stones the Consulate, breaking windows.

South America

Argentina: Trade unions order a general strike throughout the country tomorrow.

Uruguay: Police and soldiers held in readiness to prevent disorders in a general strike ordered for today.

Paraguay: Ascuncion, the capital, flooded with handbills and posters in favor of Sacco and Vanzetti.

Ecuador: Workers disregard police order forbidding manifestations, and arrests follow.

North America

Panama: Labor syndicate organizes meeting of protest, but police permit is refused.

Mexico: The executive committee of the Regional Confederation of Labor, the largest workers' organization, ruled against a strike or public demonstrations of sympathy with the condemned men.

Australia

New South Wales: An unknown person affixed a paper to the American wreath on the war cenotaph at Sydney, inscribed in red "From the nation who will murder innocent men."

Suggests Moderate Cable.

LONDON, Aug. 9.—(United Press.) The Daily Express to-day printed a letter from Sir Hall Caine, British novelist, in which he suggested that representative and responsible British people send a temperate cable to the proper administrative authority in the United States pointing out the misgivings among the British as to the justice of the death sentence imposed on Sacco and Vanzetti. He said he could not believe that Americans would resent an expression of fear and doubt regarding the court's disposition of the case.

Dynamite Found.

PITTSFIELD, Mass., Aug. 9. — (United Press.) — Dynamite found under a culvert of the New York New Haven and Hartford railroad near here mystified police to-day.

An anonymous telephone call led the police to the spot last night. They found thirty-five pounds of the explosive in an uncovered box without caps or fuses.

Police said they did not believe it was intended to blow up the culvert but that the dynamite had been hidden there for future use.

Respite Refused.

DEDHAM Mass., Aug. 9. —(Canadian Press). — Judge Webster Thayer of Superior Court to-day denied motions by Defense Counsel for revocation of the death sentence and for a stay of execution for Nicola Sacco and Bartoleomeo Vanzetti. Their respite expires at midnight on Wednesday.

HAVELOCK PASSES DRAINAGE BY-LAW

Vote is 108 to 85 in Favor—35 Per Cent. of People Vote.

HAVELOCK, Aug. 9.—The drainage by-law, which provides for the expenditure of $5,000 for the covering of the present water course running through private property between George street and Ottawa street, carried by a majority of 23. Out of a voters' list containing 557 votes, about 35 p.c. of the votes were polled. Total vote, 193. For 108, against 85.

GENERAL UNREST CONTINUES AS APPEALS ARE DENIED FOR STAY IN RADICALS' EXECUTION

Court Takes Under Advisement Motion For Revocation of Sentence.

STRIKES PLANNED.

Petition To Governor Fuller For Stay Is Still Pending.

NEW YORK, Aug. 9 (A.P.).—Moves in two Massachusetts courts to save Sacco and Vanzetti from execution Thursday failed Saturday, while unrest continued both at home and abroad as the hours brought the doom of the condemned radicals one day nearer.

Judge Webster Thayer, before whom the men were convicted of murder six years ago, denied a motion for a new trial in the Superior Court, at Dedham, Mass., while Sheriffs, State and local police stood guard. He took under advisement, however, a motion for revocation of sentence.

Justice Sanderson, in the Supreme Court at Boston earlier in the day denied petitions for a writ of habeas corpus, a stay of execution and for a writ of error.

A petition to Governor Fuller for a stay of execution is still pending.

While the day was marked by no violence directly attributable to sympathizers, two bomb explosions caused damage to the extent of $300,000 in Utica, N.Y.

Paris taxicab drivers and 1,000 Colorado coal miners went on a protest strike. A group of New York Radicals and Labor leaders estimated that 500,000 workers would strike yesterday.

Strike on Wednesday

While workers in Buenos Aires returned to work at the end of a three day strike, another strike was planned for Wednesday.

Newspapers in several of the world's foremost capitals devoted first place to the Sacco-Vanzetti case, while police guarded United States embassies and consulates.

In New York fifteen threatening letters were received by owners of skyscrapers, prominent buildings and newspapers, threatening bombings if the executions take place.

They were signed "The Anarchists of the World for the Freedom of Sacco and Vanzetti," and as no such organization is known, they were considered the work of cranks.

Although the letters referred to the subway bombings of Friday calling them "only a sample" of what would happen, "if our comrades are not set free," New York police said they were still without conclusive evidence that the bombings were the work of Sacco-Vanzetti sympathizers.

Is An Impertinence

MONTREAL, Aug. 9 (Canadian Press).—"Outside interference with the processes of justice in the Commonwealth of Massachusetts is an impertinence."

This was the curt reply given by Albert Halstead, United States Consul-General here, to F. W. Gerrish, who had acted as chairman of a meeting of the Canadian Labor Defence League and had been commanded to ask Mr. Halstead to convey to President Coolidge the protest of the league against the electrocution on Thursday of Nicola Sacco and Bartolomoe Vanzetti, condemned murderers of a shoe factory paymaster and his guard in 1920. To Mr. Gerrish's comment that outside intereference appeared quite general, the Consul General retorted that it was still "impertinent" regardless of its extent.

Present Petition

BUCHAREST, Rumania, Aug. 9 (Canadian Press).—Six representatives of the Peasants' Party, successfully evading a heavily armed guard of soldiers and policemen, entered the Legation yesterday and presented a petition begging the President to save Sacco and Vanzetti from execution.

The Charge d'Affairies, Robert Patterson, of Ann Arbor, Mich., told the delegates that the Legation would forward their petition to Washington, but said that the Legation itself could do nothing to stay the course of the law.

Thereupon the chairman of the delegation reached into his pocket as if to draw a pistol but to the surprise of Mr. Patterson and the assembled guards, withdrew only a red carnation which he attempted to pin in Mr. Patterson's buttonhole. The Chairge d'Affaires avoided an awkward incident by grasping the delegates hand and shaking it with a vigor known only in Rotary circles, while the petals of the flower were scattered over the floor.

Workers Strike

PARIS, Aug. 9 (Canadian Press).—Part of the working population went on strike in Paris and many provincial cities yesterday as a protest against the death sentence which is hanging over Sacco and Venezttl. It was far from the general strike that the Communist leaders predicted.

(Continued on page 4.)

In Russia it is a penal offense to address the telephone operator in any other way than "Comrade" or "Citizeness." In Germany no telephone operator is allowed to bob her hair or wear jewelry.

WEDDING BELLS.

WITHAM—RANTON.

Peterborough citizens will be interested in a wedding, which was solemnized a short while ago, at the College Ave. Methodist Episcopal Church, Boston, Mass., when Miss Mary Sutherland Ranton, daughter of Mr. and Mrs. T. G. Ranton, of Boston, and granddaughter of Mr. James Sutherland, of Peterborough, was married to Mr. Geo. L. Witham, son of Mr. and Mrs. Frederick L. Witham, of the same city.

Over one thousand guests including Mayor Leon M. Conwell were present.

The married couple were grammar and high school classmates. Both are members of the choir of the College Avenue Methodist Episcopal Church. The bride is well known as a mezzo soprano soloist graduated from the Somerville High School in 1921, studied piano at the New England Conservatory of Music, and voice at the Whitney School; graduated from Ratcliffe College in 1925 with honors in music conferred by Harvard University. During the past year she has been musical director at the Western Junior High School.

CLARK—STUART.

A very pretty wedding was solemnized in the presence of the immediate family at the home of the bride's father on Saturday, August 6th, at Kendal, Ont., when Pearl Bernice, daughter of George and the late Charlotte Stuart became the bride of George Clark, son of Mr. and Mrs. John Clark of 73 Welland avenue, Toronto. The Rev. Thomas Wallace of Newtonville officiated. The bride looked charming in a gown of chic georgette and carried a large bouquet of Richmond roses, lily of the valley, and baby's breath. The bride was attended by Miss Lenore Cornish of Kendal who wore a gown of pink georgette and carried a bouquet of Ophelia roses. Mr. James Clark, brother of the groom, assisted him. After the ceremony the happy couple left by motor for Detroit, Chicago and other western points. The bride travelled in a smart fawn suit with hat and shoes to match.

OBITUARY.

SAMUEL LEE.

BETHANY, Aug. 9.—Mr. William Lee received the sad and unexpected news on Friday evening of the sudden death of his brother, Sam Lee, at Swift Current, on Friday, August 5th.

The late Mr. Lee with his daughter was in the village the first week in June visiting friends and had only just gone to Swift Current, Sask., to see about some property he had there.

At present no particulars are known as to the cause of his death. The body was expected to arrive here this week, burial to take place in St. John's Cemetery, Ida, in the family plot. The sympathy of the whole community is with Mr. Lee and his sister, Mrs. Jemison, as this is the third death in their family in a few months.

MRS. WILLIAM JONES.

MARMORA, August 9. — Mary Bailey, beloved wife of William Jones, of Marmora Township, closed her eyes to the scenes of earth, sinking peacefully to rest in the late hours of Sunday afternoon. Ailing more or less for the past few years, she had been forced to take to her bed since shortly before last Christmas. The deceased lady, who had reached the age of 77, had resided all her life in this community, having been born on the next lot eastward of that on which her late residence stands. She was the daughter of the late James and Isabella Bailey, who are remembered as industrious and thrifty pioneers of this district. Besides her sorrowing husband, she is survived by one son James, who lives on the neighbouring farm, and three daughters, Mrs. Robert Phillips of Marmora, Mrs. John Simmons of Campbellford, and Miss Goldie at home. There are several grandchildren and great-grandchildren. She is also survived by two brothers, James of Marmora Township, and Joshua of Marmora, and two sisters, Mrs. John Bell of Marmora and Mrs. John Lough of Marmora Township. A son, Allan, predeceasd her nine years ago, while her sister, Mrs. William Pack, passed away about a year ago.

Deceased was of an industrious and charitable nature, possessing sympathy for any whom she knew to be in want or distress. From the early years of her married life onwards, she was noted for her readiness and self-sacrifice in nursing cases of necesity. She was a devout member of the Anglican Church, earnestly desiring its ministrations during her last long illness. Since its erection, she attended Holy Trinity Church, North Marmora, the daughter church of St. Paul's, for the building of which her parents had been largely responsible. She will be greatly missed by a large circle of relatives and friends.

WILL VISIT CANADA

Lieut.-Col. Right Hon. L. C. M. S. Amery, Secretary of State of Dominion Affairs, is now on the high seas bound for South Africa, on the first phase of his extensive tour of Britain's partner nations of the commonwealth. Mrs. Amery and her two sons, Julian and John, are accompanying him. From South Africa they go to Australia, then New Zealand and will visit Canada early in January on the homeward journey.

CARS COLLIDE AND HIT POLE

Both Automobiles Concerned in Crash Are Badly Damaged.

AT WARKWORTH

WARKWORTH, Aug. 9.—Much excitement was caused on Friday night when a car driven by Frank Marks and one driven by William McCubbin collided, and after colliding both bumped into the main telephone pole directly in front of the telephone office. Both cars were badly smashed. The only damage done to the pole was to knock off some lightning arresters. Fortunately no one was injured.

SPEAKERS UPHOLD DRAINAGE BY-LAW

Mass Meeting Held in Havelock to Discuss Tiling of Ditch.

HAVELOCK, Aug. 9—A mass meeting was called by the Council on Friday evening to discuss the proposed drainage by-law which provides for the expenditiure of $5,000 for covering the present natural watercourse running through private property between George street and Ottawa street from Quebec street east crossing Ottawa street and the C.P.R. property east of A. Derretti's property and running into Mr. William Methison's field.

In the absence of the Reeve who is away on his holidays, T. P. Lancaster presided. Mr. Lancaster explained that the engineer's estimate provided for cement tile manufactured in the city, including freight cost and that the council think that they can manufacture the tile in Havelock at a saving of from $1,800 to $2,000.

The plan provides for 12-inch tile from Quebec street to Oak street, 15-inch tile from Oak street to Orange street, and 18-inch tile from Orange street to where the drain crosses Ottawa street. The drain will not be tapped at every lot but will be constructed of continuous tile and manholes will be provided at street intersections. Only enough debentures will be sold to provide for the actual cost of the drainage.

On account of the increasing motor traffic each year the time has come, he said, when pavement seems to be absolutely necessary to save money on the streets and paving could not be done unless the streets were properly drained. The old open drain had been a constant source of expense and trouble to the town and in view of these facts he requested the ratepayers to support the by-law on Monday.

Councillor Leeson quoted figures which he had received from a contractor who would contract for and make the tile required for the drain for $918.40 and he thought if it was made here the cost would be less. He said that it had been rumored that water would not go through cement but the engineer says that it will and also that some were objecting to the expenditure because of higher taxation. He pointed out that supposing the drain did cost the amount of the estimate, $5,000.00, it would only raise the taxes 1¼ mills or $1.75 on an assessment of $1,000. He thought the ratepayers would make a mistake if they turned down the by-law.

Councillor Gordon said he was behind the by-law because his main aim in the council was to make the condition of the streets better and it could only be done by drainage.

A. C. Denike spoke about the unhealthful condition of the present drain and thought the expenditure was not the only thing to be considered because an epidemic of typhoid fever should start from this source the cost in lives might be great and for this reason alone he thought the by-law should be supported.

Others at the meeting who expressed themselves as in favor of the by-law were: C. W. Coon, T. Wood, D. McAdam, J. Ketchen, A. Leeson.

TROTSKY SILENCE PUZZLES MOSCOW

Meeting Called To Consider His Expulsion Makes No Announcement.

MOSCOW, Aug. 9.—Considerable surprise is being expressed in many quarters in Moscow that the joint plenary session of the Central Committee of the Communist Party and the Central Control Committee should now have been in progress more than a week without any announcement regarding the expulsion of the opposition leaders, Leon Trotsky and Gregery Zinovieff from the Central Committee.

Despite the profound mystery in which the proceedings are wrapped, it is generally known that before the session the opposition leaders considered expulsion inevitable and consequently were resolved to "go down with their flag flying." The speech of Lenin's widow at Krupskaya Tuesday revealed that in point of fact the opposition has been putting up a hard fight, sternly refusing suggestions of compromise that have been advanced.

But five days have passed since then and the still expected disciplinary measure has not been announced. More significant still, there is a marked lowering in the past day or two in the tempo of the anti-opposition articles that Pravda has been publishing all week.

Sunday, for instance, the third article of the series, entitled "The Danger of War and Our Policy," by a young Administration stalwart, Stetski, find nothing worse to say about the opposition than that the "struggle of a handful of discredited leaders again the Communist Party has been transformed by the foreign bourgeois press into a profound crisis," which is in sharp contrast to the accusations of treachery and defeatism hurled at the opposition earlier in the week.

Silence Puzzles Moscow.

"What does this mean?" Moscow is beginning to ask. "Is the Opposition after all, inclined to accept a compromise or is the Administration finding that the expulsion of Trotsky and Zinovieff from the Central Committee a rather tough morsel to chew?"

It is difficult to answer either question, but however defiant the Opposition may have let it be known that the leaders were, there is little doubt that neither M. Trotsky nor M. Zinovieff wished to receive the public censure involved by expulsion from the Central Committee.

On the other hand, moderate elements throughout the country, less vocal but perhaps more numerous than the respective protagonists, would welcome the idea of a compromise. Thus the writer is informed by a Russian-speaking American visitor, just returned from a tour of the industrial mining centres of the Don basin, that the rank and file of workers are constantly asking: "How does it come that we were taught to revere Trotsky and Zinovieff as heroes of the Bolshevist revolution only second to Lenin, and now we are told they are traitors?"

SEEK BOMBERS IN MASSACHUSETTS

NEW YORK, Aug. 8 (Canadian Press).—The search for the perpetrators of the bombing which wrecked two subway stations in the Madison Square District late Friday night has centered in Boston, it was learned today when police headquarters announced that a detective had left for Massachusetts to trail a man seen fleeing from the scene of one of the explosions.

HASTINGS PERSONALS.

HASTINGS, Aug. 8. — Mrs. M. Pearson and daughter, Julia, are visiting friends in Ennismore.

Miss Lillian Noonan visited with friends in Peterborough last week.

Miss Cass Clearly left on Thursday for her home in Cleveland, Ohio.

Mr. and Mrs. McCullough of Kitchener are spending a few days in town.

Mr. J. R. Kelly of Peterborough, was in town on Wednesday.

Mrs. Lloyd Hess is spending a few days in Lindsay.

MANY ENDANGERED BY TWO EXPLOSIONS

Property Damage Estimated at $30,000 Caused By Utica Explosions.

UTICA, Aug. 9. —(Canadian Press)—Damage estimated at $300,000 was caused here yesterday when two explosions shook several city blocks and endangered scores of lives.

Three dwellings were destroyed and score of other buildings in the Italian quarter were damaged.

Both explosions, occuring within two hours of each other and in the same section of the city, were premeditated and caused by a secret chemical explosive. Acting Chief Jas. J. Donovan of the fire department charged.

The second and the worst of the blasts occured in a thickly populated district. It levelled a two family dwelling, unoccupied at the time, broke windows and rocked homes for a quarter mile area and caused slight injuries to about twenty people who were in their homes at the time and cut by flying glass.

Police authorities believed that the explosions had no connection with Sacco-Vanzetti demonstrations.

BODIES RECOVERED FROM ST. LAWRENCE

Mess Boys Aboard C. P. O. S. Minnedoso Drowned on August 1st.

MONTREAL, Que., Aug. 9. —(Canadian Press). — Two bodies recovered from the St. Lawrence river over the week-end were identified as those of George Henry Hedges and Leonard Baily, both aged 16, mess-boys aboard the C. P. O. S. Minnedosa, who fell from a row-boat on August 1. Both lads had families in Liverpool, England. They were returning from St. Helen's Island by night last Monday when their row-boat was swept by the current and capsized. A tug saw the small craft at the mercy of St. Mary's current and was able to save two other lads who were also in the boat.

Avoid Alum!

The use of an alum baking powder not only has a tendency to make things taste bitter, but, according to health authorities, alum is not suitable for use in human food.

There's no alum in Magic Baking Powder

Its ingredients are the finest grades of phosphate, starch and soda, expertly blended in the right proportions to assure best results in baking.

Protect yourself by insisting on Magic Baking Powder. Refuse all substitutes—even if they do offer you some crockery "thrown in" as an extra inducement.

SAVE THE COUPONS AND GET VALUABLE PREMIUMS FREE

SPLENDID SYSTEM.

Canada's Seed Grading Is Held in High Regards.

Commerce in seeds in Canada is conducted on a basis of legally defined grades and the quality of seed sold must conform to prescribed grade definitions. This involves responsible duties for the inspectors of the Dominion Seed Branch Department of Agriculture who grade all agricultural seed and a large part of the field root and garden vegetable seeds required for domestic use and for export. According to the latest annual report of the Minister of Agriculture 32617 control samples were examined and graded at laboratory points during the fiscal year 1925-26. The total quantity of seed represented by these samples amounted to several millions of bushels. That the system followed in the country is sound is shown by the recognition given on foreign markets of Canadian seed offered under official sale and grade names.

ANNUAL GARDEN PARTY AT DOWNEYVILLE

Preparations Have Been Made For An Excellent Event—Aeroplane Flight.

The annual garden party at Downeyville will be held on Wednesday afternoon and evening, August 10th, to which has been added an aeroplane demonstration.

Capt. Ayres, of the Canadian Air Services Company, will visit Downeyville at 5.30 o'clock on the afternoon of the garden party Wednesday, August 10th, and will perform several thrilling air feats within view of those assembled on the grounds.

This will be one of the many attractions to interest those who attend the garden party.

2d, 33, 2229

MEAT SAUCES.

Very piquant meat sauces may be made with tomato soup as the base, adding peppers, mushrooms, okra and such vegetables.

CAR BARGAINS

McLaughlin Coupe, 5 new tires, in first-class condition, for $500

McLaughlin Touring $225

Wonderful value at .....

McLaughlin Light Six $300

in good condition .....

All these Cars are real snaps, and best Used Car Buys in the City.

DAWSON & JOHNSTON

PHONE 2123 CORNER GEORGE AND McDONNEL

A Health Secret from the Motherland

Why not test Andrews for yourself?

Good health for you these hot Summer days!

ANDREWS bubbles and sparkles merrily. It braces and refreshes. During these warm Summer days, it cools the blood, revives flagging spirits and promotes physical well-being.

Andrews acts as a gentle corrective against life's little ills—it provides an effervescing, pleasant-tasting draught which invigorates and tones up the entire system.

Proven by experience

No claim has ever been made for Andrews which has not been proven by experience. For thirty years, Andrews has been helping millions of healthy people to keep happily healthy.

Today—Andrews has the largest sale of any saline in Great Britain.

The success of Andrews in Canada, as in every other part of the British Empire, proves once more that moderation of claim and character of product have their just rewards in public appreciation.

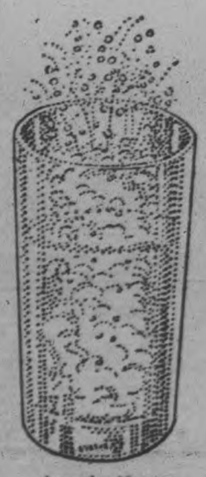

4-oz. tin, 35 cents
8-oz. family size, 60 cents

Andrews Liver Salt

Scott & Turner, Limited, Proprietors, Newcastle-on-Tyne, England.

W. G. M. Shepherd Co., Ltd., Montreal, Canadian Selling Agents.

79

ROBT. FAIR CO. LTD.

PHONE 145

We offer you a wonderful opportunity To-morrow and Thursday morning

THE ENTIRE LOT OF SAMPLES FROM WHICH WE TENDERED ON FOR THE YEAR'S SUPPLY OF HOUSEHOLD LINENS AND COTTONS FOR ONE OF THE CITY HOSPITALS AT WHOLESALE PRICES

EARLY CUSTOMERS GET THE BEST CHANCE—STORE OPENS AT 9 A.M.

The samples comprise Sheets, Sheetings, Pillow Cottons, Linen and Cotton Bath Towels, Quilts, Table Cloths, Napkins, Tray Covers, Bath Mats, Towellings, Blankets, Comforters.

BRASSIERES
White, front fastened, with shaped shoulder strap. Sizes 36 to 40. Regular $1.25. Price, each, **98c**

LADIES' CORSETS
They come in pink coutil, wrap-around style. Sizes 24, 25, 26 and 29 only. Regular $3.00. Sale price, pair..... **$2.00**

LADIES' BLOOMERS
In pink, mauve and peach, with double gusset, elastic at waist and knee. Regular 65c. Price, pair, **49c**

WRITING PADS
5 x 8-inch, **10c or 3 for 25c**
8 x 10-inch, **15c or 2 for 25c**
We Sell McCall Patterns.

A COLLECTION OF HIGH-CLASS WASH GOODS AND VOILES, UP TO $1.50, FOR 50c YARD
This is the clearing-out time of odd lines of wash fabrics, and we give you wonderful bargains. 36 to 42 inches wide.

35c, 40c PLAIN COLORED SATEENS ON SALE
Suitable for lining and covering comforters. The colors are pink, yellow, orange and green. 29 inches wide. Per yard..... **25c**

LADIES' PURE SILK HOSE, IN 12 DIFFERENT SHADES, REGULAR $1.25, TO CLEAR OUT AT 75c PAIR

CHILDREN'S 59c SOCKS, IN DIFFERENT COLORS AND STYLES AND SIZES, CLEARING THE LOT OUT AT 39c PAIR

27 x 54-INCH
VELVET BEDROOM MATS ON SALE FOR $3.98 EACH
ACTUAL VALUE, $5.00

CLEARING OUT THE
RATTAN CHAIRS AT $12.50 EACH
ROCKERS AT $13.50

WOOL FIBRE BEDROOM AND LIVING-ROOM RUGS ON SALE
2½ x 3 AND 3 x 3 YARDS
$5.75 EACH
ACTUAL VALUE, $15.00 AND $20.00

NEW SHIPMENT OF
FLOOR OILCLOTH IN NEW DESIGNS, 50c SQ. YARD

SEVERAL PIECES OF
40-INCH IVORY AND ECRU CURTAIN NETS FOR 39c YARD
ACTUAL VALUE, 59c AND 65c YARD

MOTOR RUGS, $2.50 EACH
REGULAR VALUE, $3.00
Reversible plaid designs, fringed ends. Good size.

36-INCH PRINTED PERCALES AND DIMITY SHIRTING ON SALE FOR 29c YARD
REGULAR VALUE, 40c YARD
Small designs and stripes.

LINGERIE CREPES FOR 29c YARD
ACTUAL VALUE, 35c
Plain and figured. Twenty shades. 29-inch.

SILK AND SATIN COATS AT SALE PRICES, $25.00 AND $35.00
We are placing special prices on the entire lot. All fur trimmed. Very superior quality. Regular $35.00 to $55.00.

DIMTY SLIPS AND BLOOMERS, 49c and 39c
In sizes 36 to 44. The colors are orchid, peach, pink, blue, green and yellow.

CLEARING A LINE OF ALL-WOOL BATHING SUITS
In a large range of colors. Sizes 36 to 42. Regular up to $2.49, for..... **$1.50**

BALLANTYNE'S KNITTED SUITS, $9.75 TO $17.50
A new range to select from, in sand, rose, blue, green and white. Special prices for Wednesday and Thursday.

LACE TRIMMED SILK STEP-INS
Clearing the balancme of the $2.25 Silk Step-Ins, in 6 shades. To clear out at, pair..... **$1.49**

JAPANESE CREPE KIMONAS
in a range of dainty colors. Sizes 36 to 44. $3.89 value. Wednesday and Thursday morning. **$2.25**

MERCERIZED 2-TONE FIGURED DRESS CREPES, $1.75 YARD
REGULAR VALUE, $2.25 YARD
5 pieces. Rose, black, Copen., peach and brown. 36-inch.

1½-DAY SALE OF
FAMOUS YELLOW EDGE BLACK DUCHESS SATIN AT $1.25 YARD
WE SELL IT REGULAR AT $1.59 YARD
Full 36-inch. Has deep lustrous finish.

ANOTHER LOT OF
WHITE SHANTUNG SILK AT 79c YARD
REGULAR VALUE, $1.10 YARD
34-inch. Special price for Wednesday and Thursday morning.

DONEGAL TWEEDS FOR 98c YARD
ACTUAL VALUE, $1.50
54-inch. 2 pieces only, about 40 yards. For men's or boys' wear; also ladies' coats or skirts.

TOURIST TRAFFIC TO BE DISCUSSED

Will Be Important Subject at Good Roads Association Meeting.

Montreal, August 9.

Tourist traffic in Canada has in recent years assumed such proportions that it now forms one of the Dominion's most important and lucrative industries. The expenditures of vacation and sight-seeing visitors are a considerable factor in keeping Canada's balance of trade on the right side and constitute what the economists call an "invisible export" to the huge profit of the Dominion, and its citizens. The development and encouragement of tourist traffic is one of the interests which come within the purview of the Canadian Good Roads Association, and the subject will receive its share of attention at the fourteenth annual convention, which is to be held at the Clifton Hotel in Niagara Falls, Ont., on September 27, 28 and 29.

Last year, at the Edmonton convention of the association, some interesting statistics of the sums spent in Canada by tourists were given in a paper by J. M. Wardle, B.Sc., M.E.I.C., chief engineer of the Canadian National Parks, with headquarters at Banff, Alberta. Mr. Wardle also made some timely comments on the subject of securing adequate publicity for Canada's attractions for tourists. The following extracts from his paper should interest a wide public:

"Our great annual increases in tourist revenue are largely due to increasing motor traffic. The Dominion Commissioner of Highways has given to the public an estimate of the expenditures of American motorists in Canada for 1925, based on the touring permits issued at the Canadian ports of entry. This gives a total outlay in all provinces of $188,555,400.

"While it is difficult to estimate accurately the outlay of Canadian motorists while touring in Canada, various sources place it at approximately $150,000,000. Motor tourist traffic is accordingly espousible for a great part of our total tourist revenue.

"With good roads in Canada resulting in motorists spending over $335,000,000 in a single year, neither the federal nor the provincial governments need hesitate in providing further funds for highway construction and maintenance. The amount of money spent by American motorists alone in Canada in 1925, $188,000,000 is greater than the total expenditure of all Canada on roads during the last four years; it is nine times greater than the sum provided by the Federal Government under the Canada Highways Act; and ten times greater than the total of all provincial revenues from motor vehicle registration and gasoline taxes in 1925.

"In the Canadian National Parks we have a system of motor car registration that affords very close observation of the schedules of visiting motorists. Also, as most rail entries during the summer months are for touring purposes, we have an opportunity of getting fairly accurate figures on railway traffic to the parks. In 1925, 333,400 persons visited our National Parks, and the 1926 season had practically reached this figure at the end of August. Of the total of 333,400 visitors for 1926, three National Parks in Alberta, viz., Rocky Mountains or Banff Park, Jasper and Waterton Lakes, drew 148,000. Of these 87,000 came by rail and 61,000 by motor, 83,000 being Canadians.

"Remember that a tourist by rail spends about 3½ times as much as a tourist by motor, and allowing an expenditure of $100 for each foreign visitor by motor and each Canadian visitor by rail, we have a total tourist expenditure of $23,300,000; that is, three National Parks in Alberta put into circulation nearly $24,000,000 in 1925. This is 2½ times greater than the total government expenditure on all our National Parks since their inception.

"The natural advantages of Canada make her an ideal subject for tourist advertising. With scenery unequalled in variety and charm; with a wide range of interesting occupations to be observed; with a choice of climate in nearly every province, and with unlimited recreational facilities, she offers a wealth of advertising material.

"Various channels of publicity are available for an expenditure that would be small compared with the results. Newspaper and magazine advertising, distribution of literature from Canadian immigration offices in the United States; magazine articles, road maps—movie films, lectures, radio broadcasting, are all mediums of publicity that could be utilized to advantage.

"All that is needed is the agency to handle the mass of material available and to distribute it, after careful selection, through the various advertising channels. It has been suggested that this agency be provided by the establishment of a central or Dominion tourist bureau.

"The idea seems an excellent one and has many features to recommend it. While the various provinces could carry on individual advertising to advantage, they could not obtain the same degree of uniformity and of proper adjustment of advertising values as could a central or national bureau. The latter would also have a greater chance of securing the co-operation of all government departments and public organizations interested in the promotion of tourist traffic.

"The formation of such a bureau, particularly with the co-operation of provincial and federal governments, should not be difficult. It would be amply justified, and would be an important step in affording Canada full realization of one of her greatest assets."

A request addressed to the secretary-treasurer, Canadian Good Roads Association, New Birks Building, Montreal, will bring the tentative programme and other information regarding the approaching convention.

BOVRIL
Makes Delicious Sandwiches
Very Nourishing Too
A

USE PLUMB LINE.

PARIS, August 4. — After a while they'll be using transits in dressmaking if the designers get any more particular. They're already using a plumb line. The test is to drop the line from the tip of the shoulder to the ground, while the arms are folded. If the line touches the hip, the woman is considered too stout and should reduce.

MAKES THE DEAF HEAR

Radio Music Heard By People Who Were Born Deaf.

From Norway, Maine, comes the report of interesting experiments performed by Charles D. Seely, a radio enthusiast. With the use of a powerful set, it was found possible for people who were born deaf to hear music and the sound of voices from the loud speaker though the voices were, of course, unintelligible to those who had never before listened to speech. The music, however, was most pleasing.

FLY-TOX

Your Doctor Will Confirm This.

The fly's mouth and tongue are covered with fine hairs. Consequently some of the filth in which they mess clings to them. And the microscope discloses these tiny drops of unspeakable uncleanliness alive with bacteria—disease germs.

A fly may infect anything it touches. Milk, food, baby's eyes, open wounds are favorite souces of infection.

But with Fly-Tox a house can be kept free of flies and similar insects. Fly-Tox is fragrant, stainless. Fly-Tox is harmless to humans but sure death to flies, mosquitoes and similar disease carrying insects.

WINNIPEG GRAIN.

WINNIPEG, August 9 (Canadian Press). — Grain prices soared upward yesterday as a result of unconfirmed private reports of frost in small sections of Saskatchewan. Closing prices for wheat were 7¼c to 6¾c higher than on Saturday, but they were down 2c from yesterday's peak. October closed at $1.51¾ and December at $1.47½.

Coarse grains rose with wheat from 4¾c to 6¼c. There was fairly large trading, although offerings were difficult to dislodge, and buyers could obtain requirements only by bidding up prices.

A fairly good export business in wheat was done over the week-end out of the local market most of the sales being made to the Continent.

In Peterborough Churches

IMMACULATE CONCEPTION CHURCH.

"And they shall not leave in thee a stone upon a stone because thou hast not known the time of thy visitation," were the words of the text taken by Rev. Father Carroll for his sermon on Sunday morning.

The morning's gospel which refers to the entering of Christ into the temple where He rebuked those who were buying and selling there, brings to mind an important occasion of our Lord's life, shortly before His death, telling of His entrance into Jerusalem.

Writers of Holy Scripture tell us that the magnificent scenery presented by the Oriental city cannot be pictured by the mind's eye. Why then was our Lord sad and why did He greet the city with the words, "O, Jerusalem thou dost not know the time of thy visitation."

Christ foresaw the destruction of the fair city, where three million of people, gathered to celebrate the Pasch, were destroyed. He wept, not only because of the destruction of the city, but chiefly because the havoc was wrought by sin. The rebellious nature of the Jews failed to recognise and honour Christ as king, despite the many miracles which He had performed. The Messiah, sent by God, was not their idea of an earthly king surrounded by luxuries.

The fate of Jerusalem may be compared with our immortal souls. Just as the Roman soldiers built huge ramparts around the city, so are we encompassed by walls of sin, which if we do not overcome them, will in the end destroy us. To us, falling constantly into vice, as well as to the ancients do those words of our Lord apply. The soul is God's handiwork and as such is immortal. God, though merciful, is just, and realizing this we must therefore live in accordance with the laws of God. We are masters of our own destiny and with the help of God's grace we should avail ourselves of every opportunity to gain everlasting happiness.

3,000,000 DUCKS SOLD YEARLY

Long Island Ranches Ship Produce as Far as Denmark.

HAVE GOOD CLIMATE.

NEW YORK, Aug. 6.—Miles of green inlets and bays of Long Island, almost in the shadow of New York's towering sky line, harbor extensive ranches that, together, form what is believed to be the greatest enterprise of its kind in the world.

They are duck ranches, some 90 of them, from which more than 3,000,000 "lily" or White Pekin ducklings will be shipped this year. So extensive are these ranches that tons of feed have to be trundled over miniature railroads to develop the birds into fat and meaty dinners.

The story back of this great enterprise is one of scientific feeding, scientific killing and plucking methods, scientific surveying and marketing investigation that has enabled this small colony to lead the world.

In 1915 there were only 15 ranches on the island. Feeding methods varied. Marketing was haphazard. The mortality of young ducklings was high. Profits were low.

Co-operation Brings Fame.

The farmers decided to organize. They formed the Long Island Duck Growers' Co-operative Association. They advertised widely.

They purchased on a stock basis a feed shop and mill at Eastport, L. I. They bought incubators wire netting, troughs, feeders, packing barrels, all on a co-operative wholesale plan. They opened a centralized shipping centre in New York. Last year this centre, under the guidance of General Manager Russell W. Hallock, did a business of $600,000.

Today, Long Island duckling with its familiar blue tag is known from coast to coast. Refrigerator cars carry the product to Canada, British Columbia and Newfoundland. Refrigerator ships carry them to Cuba, Liverpool, London whence they are in turn shipped to all parts of Europe, particularly Paris, Berlin and Denmark.

Why is Long Island the metropolis of duckdom?

Proper Climate Here.

"Climatic conditions," replies Manager Hallock. "Every farm has a stream cutting through it. There is plenty of sunshine. The temperature is just right for the ducklings. The soil is sandy and does not become too muddy or hold the water too long.

Hallock outlines briefly the life of a duckling as science controls it: "On each of the 90 farms there are mammoth incubators. They are in sections and they usually average 12 sections to the incubator. Each section holds 288 eggs.

"It takes 28 days for the eggs to hatch. Then they are taken to the brooder houses where a temperature of 72 degrees is maintained until the ducklings are about 2 weeks old. Then depending on weather conditions, they are put into 'cold brooders' where atmospheric temperatures obtain.

"We have the most scientific of feeding methods. A duckling likes his 'desert' which is green stuff, green corn, wheat, alfalfa and clover. This is chopped up, mixed with water and cornmeal, bran, white flour and beef scrap and the whole is trundled on a toy railroad to the various troughs.

"We are now feeding some of the tiny ducklings cod liver oil and buttermilk in their daily menu."

Help Body Growth.

Another reason explaining the phenomenal growth of the duck ranches is advanced by Manager Hallock:

"Physicians are endorsing duckling as a food. All protein foods contain animo acids highly essential to life. The flesh of the duck is a notable example.

"A certain acid called 'tryptophane' is essential to maintaining weight in the adult human body. Duck contains it.

"Another acid which supports normal growth in the young is 'lysine.' Without this children become dwarfed and stunted. Duck flesh contains more than seven per cent. of these important acids."

WHAT DO 30,000 ISLANDS MEAN TO YOU?

Think of 30,000 Islands all in one holiday district! Up in Georgian Bay is an island-dotted paradise where you can spend an unforgettable vacation, sailing, canoeing and having a glorious good time generally. Fishing for black bass, lake trout and maskinonge is exceptionally good in these waters.

The Thirty Thousand Islands of the Georgian Bay is a wonderful vacation land. It is only a few hours' train ride from Toronto, yet it is in the midst of one of the greatest resort districts in the world. You can easily find accommodation to suit your purse.

For full information, literature, etc., apply to any Canadian National Ticket Agent. 1d

BUD AND LENA SAIL

Off on an ocean honeymoon sail Mr. and Mrs. Bud Stillman from New York on the S.S. Olympic following their marriage at Grand Anse. How the former Lena Wilson's style of dress has been influenced by that of her mother-in-law, Mrs. James A. Stillman, is apparent in this picture.—(NEA Service, New York Bureau.

A Cool, Delicious Drink
"SALADA" TEA
Iced!!! Try It
219

OUT BY BOAT HOME BY RAIL

A Delightful Round Trip To Lindsay—Fine Weather Throughout.

OVER 200 ON BOARD.

(By Frank Russell.)

On Monday morning last Commodore Frank ("Jerry") Young of the Stoney Lake Navigation Company, had arranged another of those delightful circular day trips—out by boat to Lindsay, return by rail. "The water way is the cool way," is a slogan with this experienced entrepreneur of water trips and there is usually a good gathering when any of these particular trips are announced.

Now as regards this particular one, more or less of us intending voyagers were in a more or less state of doubt, for late on Saturday night news spread of some accident having happened to the Life Lock, and that it was quite possible that necessary repairs could not be effected in time to admit of the passage through of the good, sturdy steamer 'Stoney Lake,' which was to convey the Lindsay-bound voyagers.

However, the necessary repairs were effected and within a few minutes after half past seven, the mooring ropes were thrown off the George street wharf and we were under weigh.

The Weather.

Now the weather is a most important factor in an event of this sort, and there were grave doubts in the minds of many as to the outlook of the weather. There was a haze over the water and the lower lying lands which might have signified heat; at the same time there were dark—even black— ominous-looking clouds up to windward in the west, which might mean much rain. But as it even finally happened, neither intense heat or much rain occurred. The only rain was a short shower of not more than five minutes' duration while a few miles up the canal, and so slight was this that many of those on board were not even aware of the fact. Otherwise we carried a light pleasant breeze and a beautiful sunshine during the greater part of the journey. We had the happy medium of it being neither too hot nor too cool.

The Start of the Voyage.

We steamed across Little Lake, which was now clear of the many logs which had somewhat impeded navigation on the previous Saturday night, passed quickly through the lock and in a few minutes had reached the Lift Lock. No signs of damage were visible to the layman's eye, but there is a general hard-looking face presented by the high, vertical wall which reminds one of the old temple whereon was ascribed on the facade, "Abandon hope all ye that enter here." But how could hope be abandoned when looking out from the door of the staircase between the two lock pounds, were two charming young ladies! Who could even dream of abandoning hope with two such elegant cretaures, giving as it were, a welcome.

Well we were through the lock in much about the same time as usual and were soon running along the Trent Canal. The various locks were negotiated without any mishap and in good time.

"What Go Ye Out For To See?"

Now I have before now had the remark made to me, "You must have gone down the river and up through the canal hundreds of times; whatever can you see in them?" "Why," I reply, "something new every time. Some fresh little piece of scenery, some new picture which I seem never to have noticed before. There is always something new to me or to anybody with an observant eye." And this particular trip did not vary in that respect; some new, pretty little bit of landscape I had not before noticed was revealed to my ready-to-accept-it eye. Anyway, the time taken in the passage from the Lift-Lock to Lakefield was to me not in the least degree wearisome.

Out of the Canal.

By a few minutes after ten we had passed the new extensive cement works being erected in the Village of Lakefield, had viewed the new double span concrete road bridge erected over the river, had made a call at the Lakefield wharf and were on our way through Katchewanooka Lake towards Young's Point. We had a pianist on board—a Mr. Nixon, I believe—who in a very pleasant, able, unassuming way delighted us occasionally with some of his skill. It was not a dancing party, so there was no tripping of the "light fantastic." Rather needle work in various forms seemed to be the amusement or occupation of the ladies.

At Young's Point we saw the new lock, bridge and dam that had been built there, and by this time (eleven o'clock) some were feeling pretty hungry, for there seemed to be a big run on hampers of varying sizes and contents. Shortly the saloon dinner bell rang, and I am free to confess I was very glad to be opposite the very tasty dinner brought to me, which I need scarcely say was very much appreciated.

In the Lakes.

And now we were fairly in the lakes. There is no doubt but the Kawartha Lakes are on a par with any other chain of lakes in the world, as regards scenic beauty, not accepting even the far famed Lakes of Killarney, which are of a somewhat different kind of beauty.

Yes, as has been said, it was not without reason that the old Indian bards called the strip of Nature's jewels "Kawartha," or Bright Waters and Happy Lands! Here are to be seen some of nature's finest pictures framed in verdure.

Those we went through on this trip, if I am not mistaken, were Lakes Katchawanooka, Clear, Stoney, Lovesick, Deer, Buckhorn, Pigeon and Sturgeon.

Presently we came to the double lock at Burleigh and so on to Buckhorn through various pretty lakes as recently enumerated, until we got to Bobcaygeon, where large works have been carried out. We had picked up various passengers at various points en route until we numbered over two hundred. All this time the sun had been shining brightly and a pleasant, gentle breeze was blowing, and shortly we arrived at the entrance of the Scugog river and were on our way direct to Lindsay.

There is nothing particularly remarkable about this part of the journey, suffice it to say that having passed through the bascule bridge at this place we moored at the wharf at 5.40 p.m.

The Homeward Journey.

And now we had around an hour and a half to get through the three-quarter of a mile journey to the station, where a special train had been provided to start us off to Peterborough at 7.10 p.m. Commodore Young had accompanied us throughout the entire trip from Peterborough to Peterborough and looked well after our comfort and happiness. The home city was duly reached at 7.50 p.m., everybody seeming to have thoroughly enjoyed their day's trip.

And a big word of praise must also be accorded to Captain Scollard and his willing and obliging crew, and also to the able cooking staff, all of whom ministered so well to our comfort.

RETURN OF PRIESTS NOT AUTHORIZED

Calles and Obregon Deny Rumors of Negotiations in Matter.

MEXICO, CITY, August 9 (United Press). — Reports in the press that exiled Mexican priests in the United States soon would be permitted to return to their parishes elicited a statement from President Calles that he had authorized no one to treat with the clergy. General Obregon denied connection with any such plan.

CAMPBELLFORD NEWS.

Mr. and Mrs. T. S. Baker, of Campbellford, announce the engagement of their daughter, Reta Allien, to Mr. Wesley Wellington Fawcett, of Toronto. Marriage to take place early in September.

A Cobourg tennis team will play on the local court on Wednesday.

In a fast game of softball last night the Clerks defeated Hydro by a score of 17-3. Another game will be played to-night by the same teams, the winners to play the Millionaires for the League cup.

Mrs. George Couch left for Toronto yesterday to attend the funeral of her little nephew, Tom Boyd, the 3 year old son of Inspector Boyd, who died in the Sick Children's Hospital on Sunday morning. Much sympahty is expressed throughout town, as Inspector Boyd is an old Campbellford boy who has made himself thoroughly popular by his enviable record overseas, his connection with the Royal Northwest Mounted Police prior to overseas service with the Royal Air Force, and his outstanding record with the Provincial police.

Miss Marion Haig is spending a few days with Miss Beryl Hewie, of Keeng. Miss Hewie was Miss Haig's guest over the week end.

Mr. Beaudion was among the friends to enjoy a recent visit from Mr. and Mrs. Ed. Emmons and family, of Oshawa.

The ladies of Christ church are busy preparing for their part in the big celebration on the 12th.

Miss Marjory Thomson, of Ottawa, is the guest of Dr. and Mrs. O'Hara.

POST'S BED BUG POISON.

Post's Bed Bug Poison is composed of carbolic acid, Methyl Hydrate and Corrosive sublimate. When this preparation is used according to directions, it is sure death to bed bugs, cockroaches and insects of all descriptions. Two or three applications are all that is necessary, but as it is very poisonous, this preparation should be kept out of reach of children.

Sold at Lynch's Drug Store, 168 Hunter street.

15d-12, 15, 19, 22, 26, 29, 2, 5, 9, 12, 16, 19, 23, 26, 30-1927

The Examiner

PHONES—Editorial 1601. Business Office, 1600. Private Branch Exchange to all Departments.

The Examiner is a member of the Audit Bureau of Circulation.

The Daily Examiner, published every lawful evening, by The Peterborough Examiner, Limited. Office, 419 George street. $6.00 per year, delivered in city; out-of-town subscribers, by mail, $4.50 a year.

The Weekly Examiner published every Thursday. Subscription price $1.50 a year.

U. S. REPRESENTATIVES

Special U. S. Representatives—W. H. Stockwell, 629 People's Gas Building, Chicago, Ill.

New York—Chas. F. Miller, 225 Fifth Avenue.

Advertising Rates on application.

R. M. GLOVER, Managing Director.

TUESDAY, AUGUST 9, 1927.

AN UNDESIRABLE PRACTICE.

Visitors to Peterborough frequently comment favorably on the cleanness of the streets of the city, and make comparisons entirely to its advantage with other localities in this respect.

This good reputation will soon become a thing of the past if we have many repetitions of an accident which happened to a Ware street boy last week. Running towards his home, the boy cut several arteries in his foot when he tripped and fell on some parts of a broken bottle which had been carelessly thrown on the street. At the hospital, it was found necessary to put nine stitches in the foot.

Thus through the thoughtlessness or laziness of someone this thirteen-year-old boy will be compelled to spend in confinement two or three weeks of the best part of the year so far as juvenile opinion is concerned.

The throwing of unwanted materials on the street is a practice that belongs properly to the cities of the Asiatic continent. It is utterly out of harmony with the ideals of sanitation of the people of Canada. Further, it is forbidden by a city bylaw, and any further breach should be followed by the imposition of a stiff fine on the offenders.

NOT QUITE CINDERELLA, BUT—

Without any suggestion of snobbery, it may be noted that two of the young ladies who received marked attention from the Prince of Wales and Prince George at some of the social functions in Ontario and Quebec were the daughters of Labor men. One was Miss Elena Murdock, daughter of the Hon. James Murdock, former Minister of Labor, and the other was the daughter of the Hon. Peter Heenan, the present Federal Minister of Labor. Miss Murdock is to be married shortly in Ottawa.

Both these justifiably proud fathers have been prominent in the Labor movement in this country. Both rose from the ranks of their unions in the railway industry, and are certainly not rich men. But if their daughters were not endowed with the wealth of those families whose fair buds were their rivals for royal favor, apparently they possessed charm and beauty, nature's unpurchasable gifts.

There is an element of the romantic in the fancy and fact of the daughters of Labor men being chosen so naturally by their future King for the favors so many other girls envied. Of such is the democracy of this country, of Britain's royal family and of the King's son, who is loved wherever he goes.

A SOVIET MAID'S TREASON.

There's a social traitor in the inner circle of the Bolsheviki if the report from London be true that Leonid Krassin's daughter is to marry a French Duke.

M. Krassin was Moscow's representative at London, and is one of the outstanding leaders of the Soviet. As such it should have been his duty to see to it that not only the proletariat of Russia but also the members of his own family were imbued with the sacred principle of the Bolsheviki, which prohibits, or is supposed to prohibit, all unavoidable associations with foreigners from the so-called benighted capitalistic countries.

Krassin's daughter should have been happy and content with some young flaming Red, and why shouldn't she avail herself of the new Soviet marriage law that permits of easy unions and easier divorces, companionate marriages, to use a phrase which Judge Ben. Lindsey has made current in the United States.

But no, she turns her nose up at the sons of the Revolution, scorns the memory and the cause of Lenin in this year of the tenth anniversary of the Soviets, to marry into the remnant nobility of that bourgeois Republic of France.

Surely the inner council of Moscow will take cognizance of this betrayal of its doctrine. However, love laughs not only at locksmiths, but also Bolsheviks. Besides, a title has to be reckoned with even when a fair maid of communism disposes her heart.

SWEEPING IN THE CORNERS.

The City Council deserves a special word of commendation for the attention it has directed this summer to many little minor improvements, which the citizens generally will notice and appreciate.

Some of these "odd jobs" include the enlarging of the junction of Park and Rubidge streets; the widening of the sidewalk fronting the C.G.E. Company's property; the paving of the link across Monaghan road between the end of the Charlotte street pavement and the recently surfaced Provincial highway; the ironing out of the Bethune street crossing on Charlotte street; the rounding of the sidewalk corners at Bethune and Hunter streets, and other similar repairs.

The construction of a new sidewalk has often seemed an undertaking possible of swift accomplishment compared with the removal of some projecting edge in an old walk which the frost probably heaved up to catch the unwary toe of a tax-paying pedestrian, who thereat assesses the efficiency of the Council by the continued neglect of this trifling but annoying disrepair.

Peterborough has a reputation of civic tidiness, and that reputation would soon be heightened if the present Council could set up a system that would carry on from year to year such improvements as the Council is now effecting.

SIR THOMAS WHITE'S APPEAL.

In his appeal to the people and Government of Ontario for more safety on the highways, Sir Thomas White, former Canadian Minister of Finance, declares his conviction that the increasing of the maximum speed limit this year was a mistake.

Whatever may be the opportunity and excuse for speed in the country, there should be neither in the city. The law should be so rigidly enforced, the penalties so severe, that no motorist would dare step on his accelerator along urban and suburban streets.

There is no conceivable excuse for such speed. No man's time or his talent is valuable enough to warrant his endangering the lives of others by fast driving.

Many children are killed by dodging through traffic and being run down by drivers who are legally permitted to drive their cars at a rate of speed that prevents them from stopping in the flashing emergency that confronts them. Children may and do thoughtlessly cross a street in spite of all their parents' warnings. What do they really understand of danger and death? In most of these fatalities the responsibility is officially and complacently registered against the little victim. But why should not some of the onus be fixed upon the driver whose speed was such, no matter what it was, that he could not stop his car in time to avoid a fatal accident.

Vigilant driving and a low rate of speed would restore that safety in city streets for which thoughtful men have become anxious. Sir Thomas White's example may arouse the people and the Provincial Government to the need of some remedial, restrictive action which the death roll on the streets and highways is making imperative.

MILITARISM AT HOME.

Military officers at Kingston who refused to honor the press passes issued to newspaper correspondents by the Dominion Government in connection with the visit of the Royal Princes, adopted an attitude which they will find hard to justify and which will be condemned by every thinking citizen of this country.

While considerable latitude is invariably extended during times of war and crisis to officers in command of troops compelled as they are to make momentous decisions on the spur of the moment, the idea of allowing officers of any rank whatever to be a law unto themselves is one that is totally foreign to the Anglo-Saxon mind. The military forces of this country are absolutely under the control of the Parliament of this country, and the orders of the Government are equally binding on soldier and civilian. But obedience to instructions which is one of the cardinal virtues of the good soldier was singularly lacking on several occasions during the ceremonies of the past week. Journalists from newspapers of high standing in Britain and the United States, as well as the correspondents from the newspapers of the principal cities of Canada, have been hampered in the legitimate exercise of the duties of their profession by the entirely unwarranted interference of officious individuals dressed in a little brief authority.

People who are familiar with the arrogance of the military caste towards the civil population in parts of Continental Europe will view with impatience and irritation such spectacles as that seen in Quebec when an officer of the militia roughly thrust a press photographer from his stand in the street as he attempted to take a picture of the passing of the distinguished visitors. Is it possible that some of these functionaries have just awakened from a slumber compared with which the long trance of the Seven Sleepers was a mere after-dinner nap, and are oblivious of the fact that the war with all its extraordinary measures and restrictions has now passed into history?

That the military chiefs were not the only offenders in the earlier stages of the Princes' tour is fairly well established by a despatch from Montreal last week, which described the unnecessarily rough methods adopted by the Montreal police to control the crowds which laboured under an excitement pardonable under the circumstances.

Police rough-riding the populace! Military officialdom flouting the orders of the Government These things seem decidedly out of their native element in Canada. Rather are they suggestive of conditions in the most graft-ridden cities south of the line, with a dash of the most offensive Prussian militarism of prewar days added to give a piquant flavor to the combination.

MOVIE MORALS.

(Ottawa Journal.)

The Provincial Treasurer, Hon. Dr. Monteith, has received complaints from numerous Ontario residents as to the undesirability of certain films which are being shown in picture houses in different parts of the Province. Dr. Monteith states that he is well satisfied and has the fullest confidence in the supervisory work of the official Board of Censors, but as their judgment is not always infallible, he will personally investigate these complaints.

Whilst retaining the highest respect for the integrity and good taste of the personnel of this board, The Journal must repeat its lack of faith in the ability of any purely official body to satisfactorily pass judgment on what constitutes the right kind of play for public consumption. The onus, as always, seems to rest on the owners and operators of our picture houses. Generally a fairly high standard has been maintained, and it is up to these gentlemen to see that their good name is not smirched by a few unscrupulous operators.

If all producers would realize that the clean, well constructed and thrilling production is always the surest money-maker, and that only a very small section of the public will deliberately patronize what is filthy or unwholesome, they would be going a long way towards maintaining the good name of their industry. They must realize that to the decent-minded, who constitute 90 per cent. of their patrons, there is nothing so dull as pornography and that only the clean-minded and supremely endowed artist can handle sex questions without giving offence.

EDITORIAL NOTES AND COMMENT.

Good luck is a lazy man's estimate of success.

One temptation most men quickly learn to resist is the temptation to talk back to their wives.

Perhaps the real trouble with this generation is that too many parents' slippers are being worn out on the dancing floor.

If one good-night kiss contains 40,000 germs, how many are there in the entire output of good-night kisses of a real enthusiastic couple for one evening?

Make happiness for little children and your own happiness will look after itself.

The average man doesn't think of saving for a rainy day until it begins to sprinkle.

A girl who sings while helping her mother to do the dishes is likely to be a good one to marry.—Glasgow Weekly Herald.

A man asks your advice just to see if you agree with him on his doing what he has already made up his mind to do.

One of the things in this world that are hard to beat is a china egg.—Glasgow Weekly Herald.

It is unfortunate that obituary notices cannot be used as recommendations in applying for positions.—Glasgow Weekly Herald.

One reason why it's safe to breath through the nose is because it makes the mouth keep shut.

CATTLE, GRAIN AND PRODUCE

Peterboro—Toronto—Montreal

TORONTO LIVESTOCK.

TORONTO, Aug. 9.—With receipts of 5,228 cattle and 1,300 head additional billed through, the cattle market yesterday at the Union Stock yards opened actively and firmly In the cattle offered for sale were 1,900 western cattle, mostly stockers. The run of butchers' cattle was comparatively light. Good heavies made 8.50 to 8.90, with plain heavies down to 8.00. A load of choice finished butchers brought 9.00. Good handy weight butchers sold from 7.75 to 8.40, with common down to $5.00.

Cows sold steadily at 5.75 to 6.25 for good, with a few up to 6.50. Bologna bulls made 4.00 to 4.75, with some light butchers up to 5.50. Stockers were active at 5.00 to 5.50 for common to 6.50 for good. Milkers and springers were in demand. Real good milkers sold up to $100. There was a good demand for springers, $110 being paid for fancy ones.

With receipts of 696 calves the market was strong and active Best veal calves brought 11.00 to 12.50 Greasers sold from 5.00 to 6.00.

The hog market was unsettled, the receipts being 840 head. Buyers were bidding lower. Prices were 11.40 off cars and 10.50 f.o.b. for selects.

Receipts.

Union Stock Yards—Receipts, 5,228 cattle, 696 calves, 840 hogs, 1,300 sheep and lambs.

Export steers, choice	$ 8.00 to $8.75
Butchers, choice	8.00 8.50
do. fair to good	7.00 8.00
do. common to medium	5.00 6.50
do. heifers	7.50 8.50
Baby beeves	11.00 11.50
Cows, fat, choice	5.75 6.25
do. medium	4.50 5.25
do. canners, cutters	2.50 3.50
Bulls, butcher, choice	5.00 5.50
Bolognas	3.75 4.50
Feeders and shortkeep	7.00 7.50
Stockers, good	6.00 6.50
Calves, choice	11.50 12.50
Springers, choice	90.00 110.00
Milkers, choice	75.00 100.00
Buck lambs	12.00 13.00
Spring lambs	14.50 15.00
Sheep, light	5.50 6.00
Buck sheep	3.00 4.00
Hogs, f.o.b. thick smooth	9.75
Hogs, off cars, selects	11.40
Hogs, selects, f.o.b	10.50

MONTREAL GRAIN AND PRODUCE.

MONTREAL, August 9 (Canadian Press). — A moderate amount of business was worked with foreign buyers in Canadian grain here yesterday, the feature of the domestic trade was the strength of corn and oats ,and prices were advanced two cents per bushel. Car lots of Argentine corn were quoted at $1.04.

In sympathy with the advance in wheat prices at Winnipeg, the local market for spring wheat grades of flour was stronger, and values were marked up twenty cents per barrel. The market was quiet.

The undertone to the winter wheat situation was strong, and higher prices are possible in the near future.

Prices for all lines of millfeed were well maintained under a good demand from all sources. The trade in standard grades of rolled oats was quiet, but values were firm.

A fair amount of business was done in eggs, and the undertone continued strong. The receipts were 1,994 cases.

Under an increased demand from local buyers and the stronger cable advices, local butter prices advanced another ½c per pound yesterday. The receipts were 438 packages.

Extreme dullness marked the trade in cheese, but prices were well maintained. The receipts were 4,276 boxes.

Grain Quotations.

Oats, Canadian Westerns, No. 2, 75c.
Oats, Canadian Westerns, No. 3, 72c.
Oats, extra No. 1 feed, 71c.
Flour, Man. Spring wheat patents, firsts, $8.90.
Flour, Man. Spring wheat patents, seconds, $8.40.
Flour, Man. Spring wheat patents, strong bakers, $8.20.
Flour, winter patents, choice, $6.60 to $6.70.
Rolled oats, bag 90 lbs., $4.10 to $4.25
Bran $32.25.
Shorts, $36.25.
Middlings, $43.25.
Hay, No. 2, per ton, car lots, $14.00.
Cheese, finest Westerns, 19½c.
Butter, No. 1 pasteurized, 35¼c to 35½c.
Eggs, fresh extras, 43c to 45c.
Eggs, fresh firsts, 38 to 39c.

CHICAGO CATTLE.

CHICAGO, August 9 (Canadian Press). — Cattle receipts, 19,000; best heavy steers, $14.50 ;long yearlings, $14.00; long heifers, $12.50; liberal supply fed yearling steers, $12.75 to $13.50; most grass cows, $6.00 to $7.50; choice heavy kosher cows up to $10.50; most vealers, $13.50 to $14.50; few, $15.00.

Hog receipts, 4,000; bulk good and choice 160 to 200 pounds, $10.75 to $11.00; 220 to 250 pounds, $9.75 to $10.60; few big weight, $8.50 to $8.75; packing sows at close, $7.65 to $7.80; best kind early, $8.25 to $8.40; selected lots on butchers order, $8.50 and above; best pigs, $10.60; shippers took 9,000; estimated hold-over, 16,000.

Sheep receipts, 13,000; best native lambs selection, $14.25; bulk, $13.50 to $13.75; sheep steady to weak; fat ewes, $6.00 to $7.00; feeding lambs unchanged; bulk $13.00 to $13.25.

COLIC AND CRAMPS
PAINS IN THE STOMACH

has been on the market for the past eighty years; its action is pleasant, rapid, reliable and effective and relief from cholera, colic, cramps and pains in the stomach comes promptly.

Price, 50c. a bottle at all druggists or dealers; put up only by The T. Milburn Co., Limited, Toronto, Ont.

CHICAGO GRAIN.

CHICAGO, Aug. 9.—(Canadian Press).—Frost damage of serious magnitude reported done to Canadian grain, brought about a mad scramble of buying here yesterday. Wheat went skyward, six cents a bushel in some cases, corn and rye about 5 cents and oats 3 cents. Many high price records for the season were smashed.

Closing quotations were greatly unsettled in all the speculative pits with wheat 4 cents to 5 3-8 cents higher, corn 2 1-2 to 3 7-8 cents up, oats showing ¾c to 2 cents advance and provisions unchanged to a rise of 45 cents.

In the wheat market especially, trading broadened out on a big scale and prices finished but little below the topmost level reached.

With temperatures in Canada reported as low as 22 and with messages at hand indicating that heavy damage had taken place over a wide area, all other factors were virtually lost sight before the day was over. Announcement of an increase of 9,902,000 bushels in the United States wheat visible supply was altogether ignored.

Experts here said the Canadian frosts came when the great bulk of the wheat crop in the territory affected is in the bloom or in the milk stage, and that under such conditions a frost of even two or three degrees was an extremely serious matter. In some less conservative quarters, assertions were made that if some of the temperatures reported proved correct a large section of Saskatchewan would produce nothing but hog feed this fall.

Black Rust.

Black rust news indicating worse conditions than heretofore on this side of the Canadian border gave an additional stimulus to wheat buyers. Wheat straws in many fields of the Red River valley were reported falling, and farmers cutting the crop prematurely. Estimates of 30 per cent. damage to hard wheat Minnesota and the eastern portion of the Dakotas were current.

Oats and rye were influenced both by the action of wheat and by adverse field reports from the northwest.

Provisions went higher with grain and hogs and because of a violent upturn in the maket for cotton oil.

STERLING EXCHANGE.

MONTREAL, Que., Aug. 9.—(Canadian Press).— Sterling exchange rates were quoted here yesterday as follows:

Demand $4.86 3-16.
Cables $4.86 11-16.

MADE ESPECIALLY FOR THE VACATIONIST.

Muskoka Lakes are like a huge magnet ,whose power to attract thousands of pleasure seekers from all over the continent grows stronger every year.

Once the varied pleasures of Muskoka Lakes have been enjoyed there is always an urge to return to this pine and balsam scented land of sunshine that cannot be denied. Lolling in the sunshine bathing in the clear waters, or cruising amid the hundreds of islands, dancing, golfing, playing tennis, are only a few of the diversions awaiting the vacationist at Muskoka Lakes.

There is plenty of accommodation for everybody—accommodation to suit every taste and purse from the luxuriously equipped Royal Muskoka to the quiet little hostelry, with only a dozen guests.

Go to Muskoka Lakes this year. You won't have a dull moment if you holiday in this wonderful vacation land.

Any agent of the Canadian National Railways will gladly give you you illustrated literature and complete information. 1d

ONCE GREAT NATION.

Scientists Find Ruins of Irrigation System in the Caucasus.

BAKU, Caucasus, Aug. 6.—(Canadian Press). — Russian archaeologists are inclined to believe that the present territory of the Azerbaidjan republic, situated in the Caucasus, along the shores of the Caspian Sea, was once a highly cultivated and civilized region. The scientists base this belief on excavations completed there recently in the Agdam district and the so-called Mill Plain.

Remains of a complete irrigation system have been discovered, estimated to have been built about 1000 B.C. Excavators have also found ancient graves containing skeletons with iron bracelets on wrists and ankles, and many clay pots from three to five feet high which were evidently used as burial urns. In one of them there were found three skulls of children.

GENERAL UNREST

(Continued From Page 1)

however, as most of the trade unionists declined to join the extreme Labor men and leave their jobs for twenty-four hours.

There were speeches, parades and meetings in many cities, but no violence had been reported up to last evening. In Paris itself, the police dispersed several meetings and maintained a heavy guard about United States government and business buildings.

Appeal for Mercy

MOSCOW, Aug. 9 (Canadian Press).—Members of the Moscow sects of the Tolstoyans Baptists, Dukhobors and Molokans, have sent a cable to President Coolidge appealing for mercy for Sacco and Vanzetti in the name of Christianity.

GENERAL WOOD DIES SUDDENLY

Governor of Philippines Succumbs To Operation For Tumor.

WAS 67 YEARS OLD.

BOSTON, Aug. 8. — The long and spectacular career of Major-General Leonard Woods, Governor-General of the Philippines, is ended.

Death came early yesterday at the Peter Bent Brigham Hospital in this city, where he underwent an operation on Saturday.

In deference to the wishes of Mrs. Wood, who accompanied him when he came to the hospital for observation three days ago the hospital authorities withheld from the public the fact that General Wood was there until Saturday noon. Late on Saturday night Dr. Alexander Lambert of New York said that an operation had been performed and that his condition was critical. Shortly after two o'clock on Sunday morning the hospital authorities announced that he had died at 1.20 a.m.. Dr. Lambert's bulletin indicated that the operation was for a tumor.

'Governor-General Wood,". he said, "17 years ago had a tumor which was removed by Dr. Cushing (Dr. Harvey Cushing of Boston. It was then found that the growth had involved the bone of the skull and a probable recurrence of the trouble was anticipated. For some time he had evidence of a return of his former lameness but owing to his high sense of duty he was unable to leave his post in the Philippines until he felt that the situation there justified a temporary absence."

Visited Coolidge.

General Wood was operated upon for hernia in Manilla last January. As soon as he had recovered sufficiently and condtions in the islands permitted he returned to America. Recently he visited President Coolidg in Rapid City S.D.

The end cam. in the city where he started his career. General Wood (who was born in Winchester, N.H., on Oct. 9, 1860,) was house surgeon at the Boston City Hospital for a year after his graduation from the Harvard Medical school in 1884.

A Thought For To-day

THE HAPPIER MAN.

There is a compensating element in everything. Existence is full of compensating elements, and the human that can find the other side of things, when things go wrong, is a happy man.

WARSAW NEWS

WARSAW, Aug. 9.—Miss A. Cronkheit is visiting her aunt, Mrs. Ruben Hamblin.

Miss Pearson, from Detroit, is visiting with friends near Warsaw.

Miss Olive Cullen visited her aunt, Miss Sarah Miller, on Wednesday.

Mr. Nelson, District Agricultural Representative for Peterborough County, inspected the school garden contest gardens on Thursday.

Buy Sound Values

For Your Safety Deposit Box

If Safety Deposit Boxes could only speak, what stories they could tell—stories of investment successes and of failures; stories of estates built up from small beginnings but now yielding a competence; other stories of plans well begun but later shattered by the lure of quick returns.

If you would build your financial structure wisely and well you should purchase only such securities as are recommended by an investment house of high standards and mature experience.

Our publication "Investment Securities", issued monthly, will keep you in touch with our current recommendations of high-grade Bonds. A card will bring you a copy of the current issue by return mail.

The National City Company
Limited

Head Office—St. James and St. Peter Streets—Montreal

10 King Street East TORONTO — 204 Blackburn Building OTTAWA — 71 St. Peter Street QUEBEC

240

JUBILEE ESSAYS.

This essay, written by Leata W. Baker, of Norwood high school, won second prize in the high school section of the essay contest conducted by Crafton's, Limited:

THE DIAMOND JUBILEE OF CONFEDERATION.

On July 1st of this year, Canada celebrates her Diamond Jubilee of Confederation, and it should excite in every loyal Canadian a feeling of pride and gratification when he considers what political, commercial and social progress she has made during those sixty years.

We Canadians enjoy so many privileges to-day that we can scarcely realize what a difficult task it was to bring about Confederation. Nevertheless, there were a few far-sighted statesmen who realized that if the North American colonies were ever to gain their rightful position in the world, Confederation was essential. John A. Macdonald was the man who was mainly instrumental in bringing about this long-desired result. The Hon. George Brown assisted him in Upper Canada, and although he disliked and distrusted Macdonald he forgot his personal feelings and the two great statesmen worked together for a common cause.

One of the most important provisions of the British North America Act was that the construction of the Intercolonial Railway, the existence of which was vital to the permanence of the Dominion, was to begin within six months. To-day in Canada we have two great railway systems—the Canadian National Railways and the Canadian Pacific Railway, by means of which goods of all kind are transported from coast to coast.

These were essential to the proper expansion of Canada's wonderful natural resources, which have developed a great deal since Confederation. She holds the key of the food supply of the world. As well as being the great timber storehouse of the British Empire. She also has the most extensive and productive sea fisheries in existence. Thus Canada has a wonderful variety of natural resources, and Confederation by uniting the provinces has helped to bring profit to our country as a whole.

Then, let us consider how our population has been increased since Confederation by immigration. Thousands of Europeans as well as Orientals are flocking over to make homes in Canada. Before the railways were constructed, they came over and settled on the eastern coast—in Nova Scotia and Prince Edward Island. But now since the C. P. R. has been built many more immigrants travel westward and establish communities in the provinces of Manitoba, Alberta and Saskatchewan. Many of these people are non-English-speaking, but in spite of that, and notwithstanding the fact that their customs and religion are different from ours they nevertheless find in Canada all that can be desired for a congenial home.

We ought to feel especially gratified to our pioneer ancestors—those worthy men and women who left comfortable homes in the Old Country to come over and help establish a young nation within our borders. They experienced many hardships but their noble efforts met with success for they have paved the way to a higher and better civilization—that which we are enjoying to-day. It is by means of the sacrifices of our forefathers that Canada occupies her present position among the nations of the world.

"Proud as the proud she moves among them
Well is she worthy a noble song!"

Penniless Old Men

YOU know many of them—men who in their prime made plenty of money, but who spent as freely as they earned. Old age finds them in a sorry plight.

You don't expect to be without means of support when you grow old, do you? Neither did they. But you can escape their bitter experience if you wish, and that quite easily.

A few dollars saved each year—now, when you can spare the money—and invested in an Imperial Endowment Policy will provide the means to keep you in comfort and independence in your old age. Or it will take care of your family should death call you early.

Just fill out and return the coupon below and we'll gladly send you complete information.

Delay is dangerous—tomorrow you may not have your health—and be unable to secure insurance.

195

COUPON

THE IMPERIAL LIFE
ASSURANCE COMPANY of CANADA
HEAD OFFICE = TORONTO, ONTARIO
Branch Office: 387 Water Street
PETERBOROUGH

You may send me your booklet about Imperial Endowments.

PICK THEM UP in TURNBULL'S Bargain Basement Wednesday

Tremendous Clearance Values Wednesday in The Bargain Basement—MILL ENDS and REMNANTS

Many of the Choicest Materials shown this season—Marked for quick clearance, Wednesday. It is a worth while opportunity you cannot afford to miss. A few of the lines you'll find at enticing prices. Plain, striped and figured broadcloth Table Linen, Sheeting. White and Grey Cottons. Khaki drill, Denim, "Tinker Bell" Fabrics, American Voiles, Silk Crepe, Silk Rayon, Pillow Cotton and hosts of other materials.

STAMPED BEDSPREADS
Made of extra heavy unbleached sheeting; size 80 by 90; hemstitched; all beautifully stamped. Wednesday, each..... **$1.98**

Imported English FINE WOOL AUTO RUGS AND BED-THROWS
Size 54 by 74 inches. Wednesday, each..... **$4.50**

MEN'S SAMPLE COMBINATIONS
Some are Silk and Wool; others are Wool. Exceptionally fine qualities all. Size 40. Garment..... **$3.95**

Special for Wednesday FANCY BRAIDED SHOPPING BAGS
In bright Oriental colorings. Wednesday, each..... **59c**

FANCY STRIPED ENGLISH BATH TOWELS
Extra Large, Extra Heavy
Size 24 by 51 inches. Samples, Wednesday, each..... **79c**

300 Imported China Jugs

ALMOST HALF THEIR VALUE WEDNESDAY. IN TWO PRICE GROUPS, 15c AND 29c

The smaller ones are in colors of Blue, Green Yellow, White, Pink and Red; each **15c**

The larger ones are Plain White, with rims of Pink and three Hairline Stripes of Gold; each **29c**

(China Basement)

Special Purchase Clearance CHOICE BATHING CAPS
In 4 Price Groups Wednesday
15c 19c 39c 45c
Every conceivable shape, size, color and combination in the assortment and every one of them a Great Bargain at Wednesday's prices.

36-INCH AMERICAN CHAMBRAY
An exceptionally fine washing quality, free from dressing. Colors of Sand, Light and Dark Blue, Orchid, Tan, Green, Rose and Grey. Wednesday, yard..... **23c**

EXTRA SPECIAL MATTRESS VALUE
Made with imperial roll edge, strong art ticking covering and best of felt filling..... **$9.75**

EXTRA SPECIAL BED OUTFIT
Steel Bed with Cane Panel ends; cable wire spring, and strong cotton mattress. Complete..... **$24.75**

EXTRA SPECIAL EXTENSION COUCH
With link facric springs; mattress covered with good cretonne. Wednesday complete **$11.75**

Get Them With the Seal of Quality at TURNBULL'S Hudson Bay Point Blankets

MEN'S GOLF HOSE
4 pairs only. Extra fine quality. Wednesday, pair..... **$1.98**

BOYS' FINE WOOL GOLF HOSE
15 pairs only. Sizes 8, 8½ and 9. Almost Half Price. Wednesday, pair..... **79c**

EMBROIDERED AND HEMSTITCHED PILLOW CASES
Wednesday, each..... **69c**

Great Rush Clearance 55 Good Sheets, Wednesday

Odd lines; one, two, three up to 25 of a kind. Every Sheet a Great Bargain at Wednesday's price.

6 Only Hemmed Sheets, size 90 by 90 inches. Wednesday, each.... **$1.39**
2 Only Hemstitched Sheets, size 72 by 90 inches. Wednesday, each.. **$2.50**
5 Only Hemstitched Sheets, size 81 by 90 inches. Wednesday, each **$2.75**
2 Only Hemmed Sheets, size 72 by 90 inches. Wednesday, each..... **$2.89**
25 Only Hemstitched Sheets; size 72 by 90 inches. Wednesday, each. **$1.25**
1 Only Hemmed Sheet, size 72 by 90.; Wednesday **$1.75**
4 Only Hemmed Sheets, size 72 by 90 inches. Wednesday, each..... **$2.00**
6 Only Hemmed Sheets, size 72 by 90 inches. Wednesday, each **$2.25**

JUST 15
Travel Coats and Dress Coats
To Go On Sale at 9 o'Clock Wednesday Morning
Your Choice, Each
$5
There are smartly tailored Coats of Novelty Tweeds, and Dress Coats in Poiret Twill. Several individual style with fur collars. Every one at a mere fraction of their regular ticket markings. Wednesday; your choice, each..... **$5**

"60 Only" Salad Bowl Bargain

We might say beautiful cut glass. But they are not. But they are Real Handsome Pieces in Pressed Glass; beautifully done, and a Wonderful Bargain at Wednesday's low Price, each **39c**

BUY TURNBULL'S PERFECT QUALITY FUGI SILK
Every new shade to choose from. Yard..... **79c**

"TURNBULL'S" BIG DOLLAR VALUE SILK HOSE
Every Pair Perfect
Every new shade to choose from; every pair over the knee silk length and all sizes. Wednesday, pair..... **$1.00**

Just a Hundred of These Good GALVANIZED IRON PAILS
In 8-quart size. Strong dependable, servicable. Wednesday, each..... **25c**

450 Choice Water Tumblers
IN FINE CLEAR GLASS
The greatest snap of the year Wednesday, from 9 a.m. to 5.30 p.m. TWELVE of Them for only..... **69c**

BETTER MAKE A 9 O'CLOCK APPOINTMENT FOR THESE GOOD

Summer Dresses
WEDNESDAY
A RACK FULL
YOUR CHOICE, Each
$3.89
Sizes 16 to 20 Only
Dainty Fugi Silk Dresses, Plain Voiles, Printed Voiles and Broadcloth Dresses. Every one smart looking new Summer style Dresses. Many choice colors and styles to choose from. While they last Wednesday, each
$3.89

Manufacturer's Imperfects
Pure Irish Linen Table Cloths
Regular Values from $10.00 to $16.50
All One Price Wednesday, Each
$6.69
Note the different sizes: 63 by 63 inches; 2 yards by 2¼ yards; 2 yards by 2¼ yards, and 2 yards by 3 yards. All One Price. Some beautiful double Damask Cloths in the lot. Every one Pure Linen.

WOMEN'S PAGE

SOCIETY

Mr. and Mrs. John S. Mervin, Monaghan Road, announce the engagement of their daughter, Florence, to Mr. H. J. Alin Painter, son of Mrs. M. E. Painter and the late W. J. Painter, of Toronto——the marriage to take place quietly this month.

Mr. and Mrs. R. J. Siddall, Lansdowne Street, announce the engagement of their youngest daughter, Nora, to Mr. F. Jefferson, son of Mr. and Mrs. Jefferson, Blackburn, England—the marriage to take place early in September.

Mrs. B. J. Crough and baby, Bobby of Detroit, Mich., are spending their vacation with relatives in the city.

Mr. and Mrs. W. F. Swanston, Milwaukee, Wisconsin, are visiting Mr. and Mrs. Max Swanston, Ashburnham.

Miss Dorothy Pearson and Miss Trixie Pearson of Toronto are guests of Mr. and Mrs. T. W. Meredith, Lansdowne Street.

Miss Gladys L. Green, Bolivar Street, has returned from a pleasant visit spent with friends and relatives in Toronto.

Master Fred Ford, 421 Sheridan Street, is home after an enjoyable camp outing spent at Balsam Lake.

Mr. W. R. Morris is in Toronto attending the convention of the World Federation of Education.

Mrs. Craigie Edwards and children of Detroit, Michigan, who have been visiting relatives in Peterborough and Keene for the past five weeks, returned home on Sunday accompanied by her sister, Miss Loretta Roseborough.

Mrs. H. S. McDonald, of Montreal, is visiting with Mrs. W. J. Oke, at Chemong Park.

Mr. and Mrs. Jack Bickell, and Mr. and Mrs. Albert Jones spent the week-end with friends in Campbellford.

Mrs. W. G. McIlveen, and sons, of Clinton, are visiting at the home of Mrs. McIlveen's parents, Mr. and Mrs. John Lancashire, of Otonabee.

Mr. and Mrs. G. A. Grey, and son Reginald, have returned to Ottawa after spending the week-end with their parents, Mr. and Mrs. Grey, George Street.

Mr. and Mrs. H. Udy and daughter Margaret, were among the excursionists to Rochester on Saturday.

Mrs. John James Common has returned to Montreal after spending a pleasant vacation with her mother, Mrs. A. Parker, at Lovesick Lake.

Mrs. Joseph Brailey, of Orillia, is visiting her parents, Mr. and Mrs. John Lancashire, of Otonabee.

Miss Myra Maloney, Lock Street, is spending her vacation in Toronto, Niagara and Buffalo.

At a bridge and kitchen shower given last Friday evening by Miss Marjorie Best, Mrs. J. J Common, and Miss Olga Parker at the home of the latter, 384 Park Street, Miss Isobel Nesbitt, whose marriage takes place at the end of August, was the recipient of a number of pretty and useful gifts.

Mr. and Mrs. W. D. McDonald, of Detroit, are guests of Mr. and Mrs. W. J. Oke, at their cottage, Chemong Park.

Mr. E. M. Henderson, Miss Margaret Henderson, and Mr. O. Henderson, who have been guests of Mr. and Mrs. W. H. Morphet, left on Saturday, by motor, for Cleveland, Ohio.

Mrs. J. Ryan, Reid Street, is spending several weeks at Rice Lake.

Miss Lorna Cherry, of Ottawa, is the guest of Miss Mildred Morphet, Hunter Street, West.

Mr. and Mrs. W. Ryan have been visiting a number of places in the Southern States and at present are in Carberton, Ont.

Mr. D. Quinlan is spending his vacation in Niagara, Detroit and other places.

Mr. and Mrs. Harry Linton and children have returned to Ottawa after a two-weeks visit spent with friends and relatives here.

Miss Millicent Landers, Kingston Road, Toronto, is a guest of friends in the city.

Mrs. J. L. Holmes and son Douglas of Lakefield are visiting Mrs. C. J. Beauclerc.

On Friday evening last, Mrs. Hunt and Mrs. E. M. Wall were hostesses at a shower held at Mrs. Hunt's summer camp on the Otonabee, in honour of Miss Edith Smith, R.N. whose marriage takes place this week.

A noval attraction of the evening was a huge bonfire around which the guests were seated. A large receptacle draped with white, was placed before Miss Smith and the number of beautiful gifts which it contained testified to the popularity of the bride-elect.

Miss Smith thanked her friends for the pleasant surprise which they had given her.

A jolly weiner roast, at which other refreshments were also served, brought to a close a most enjoyable evening.

HINTS ON ETIQUETTE.

1.—When does one give an afternoon reception instead of an afternoon tea?
2.—How does an afternoon reception differ from a tea?
3.—Are the refreshments different, too?

The Answers

1.—Usually a reception is given to introduce some guest, debutante, or new "in-law" or neighbor.
2.—More formal.
3.—Yes, more elaborate.

CHOICE RECIPES.

Creamed Cabbage With Cheese.

Chop cooked cabbage finely and put a layer in a buttered baking dish. Cover with cheese sauce. Repeat these layers until the dish is full. Spread with buttered bread crumbs and serve hot.

The cheese sauce may be added to the cabbage and served without putting in the oven or without adding bread crumbs.

Potato and Cheese Salad.

Mix finely chopped or grated cheese with cold potatoes cut in cubes. Season with salt and pepper and moisten with salad dressing. Place by spoonfuls on lettuce leaves and serve cold.

Chopped celery, finely minced onions or pimento in small pieces may be added and give variety to the salad.

Cheese Paste for Sandwiches.

1 ounce grated cheese.
¼ ounce Tomato catsup.
2 teaspoonfuls chopped nuts.
A little onion juice or grated onion.
½ tablespoonful salt.
Pepper.

Mix ingredients together and beat well. Spread between thin slices of bread. This will be sufficient paste for about 24 sandwiches.

HOROSCOPE

The Stars Incline, but do not Compel.

WEDNESDAY, AUGUST 10, 1927

(Copyright, 1927, McClure Syndicate.)

While this is an unimportant day in planetary direction, according to astrology, the aspects are mildly sinister.

Under this planetary government it is wise to make all possible adjustments to circumstances, accepting cheerfully whatever is not altogether pleasant.

Depression and discontent are supposed to be encouraged while this rule prevails. The wise will seek rest and recreation.

The sway should bring profit to proprietors of summer resorts, for there is to be much discomfort in cities.

Sudden changes in weather and intense heat are indicated for middle western as well as eastern cities.

The seers forecast forest fires and repeat their warnings against carelessness and selfishness.

Owing to the immense quantities of paper used by newspapers and other periodicals, serious economic problems are to be presented to coming generations, astrologers declare.

Advertising is to increase tremendously in the coming year when startling new devices will be introduced.

Changes in vocation will be one of the unusual features in the business world, the seers prognosticate.

Members of the artistic as well as the learned professions are to seek means of livelihood quite different from those previously followed, it is prophesied.

South America is to come into closer relationship with North America, it is prognosticated.

Persons whose birthdate it is have the augury of rapid advancement in business affairs by means of determined constructive work.

Children born on this day probably will attain leadership. Subjects of this sign are usually fine executives and generally clever.

The average German foot is too thick to wear the American-made shoe.

Evening Examiner Fashion

A Modish Daytime Frock

Decidedly smart is this chic frock having a tucked vestee, set-in pocket, long or short sleeves, and a trim belt. The plaited skirt front is joined to the bodice, thereby giving a two-piece effect, and the back is plain. NO. 1637 is for Misses and Small Women, and is in sizes 16, 18 and 20 years. Size 18 (36 bust) requires 2⅞ yards 39-inch, or 2¼ yards 54-inch material, and ⅝ yard additional 39-inch contrasting for View B. Price 20 cents the pattern.

The secret of distinctive dress lies in good taste rather than a lavish expenditure of money. Every woman should want to make her own clothes, and the home dressmaker will find the designs illustrated in our new Fashion Book to be practical and simple, yet maintaining the spirit of the mode of the moment. Price of the book 10 cents the copy.

Pattern Purchase Coupon

Address Fashion Department, Evening Examiner
No. .....Street .....
Name .....
Pattern Number .... Size ...
Town .....
Province .....
Amount Enclosed .....
Price 20 cents each—coin preferred

SAINT and SINNER

By ANNE AUSTIN

(Continued from yesterday.)

Faith, sitting at the foot of the exquisitely appointed dinner table, on Mr. Pruitt's left, with George around the corner of the square table at her right, with Cherry as his partner, found herself the pivot upon which the dinner conversation seemed determined to revolve. It was a new sensation, one which caused her eyes to sparkle and her tongue to limber amazingly.

She surprised herself by saying clever things, making demure little epigrams which kept the others laughing gayly and admiringly—all except Cherry. For Cherry was not happy. The spotlight had, for some reason which she could not fathom, been switched from her to her hitherto socially negligible sister.

George, seated at her right, leaned almost constantly toward Faith, serving her compliments even more assiduously than the well-trained butler plied her with delicate foods. Across the table, Bob tried gallantly to make conversation in a flattering undertone with Mrs. Pruitt, but Cherry noticed that his blue eyes kept straying to Faith, seeking her out over the top of the flower centerpiece.

"I'm still hoping you'll let me paint your portrait, Faith," George said suddenly, in a lull in the conversation. "Did she ever tell you, Hathaway, that I hounded her for weeks to serve as a model for me? She's absolutely the only girl in this town that could tempt me to dip a brush into paint. Won't you help me to persuade her, old man?"

Faith gasped mentally, but her face was still smiling and serene as she waited for Bob's answer. It came slowly, as a flush changed the tan of Bob's cheeks to bronze:

"Of course I'd be glad to have a portrait of my wife, Pruitt, if she cares to sit to you. She's pretty busy, of course, with the baby—"

"Oh, you have a baby?" Andrews raised his sandy eyebrows inquiringly at Faith.

"It's my baby," Cherry blurted out like a child that is about to burst into tears over being ignored. "But Faith has alienated its affections, I'm afraid. You'd think it was hers, the way she monopolizes it."

"Oh, Cherry!" Faith cried involuntarily. Then, remembering the occasion, she smiled around the table.

"That's right. You are playing mother to Cherry's infant while she works, aren't you?" George cut in eagerly. "Great, I'll paint you as a Madonna. That's what I've always wanted to do with you. When can I start work on the picture?"

"Well, I like that!" Cherry protested, her voice breaking. "It's my baby and if anybody is going to be painted as Madonna with it, I'll be the one! And I have the duckiest lace scarf that I can drape over my head—"

"You a Madonna?" George broke into a shout of laughter. Then as Cherry's golden eyes flashed lightning at him, he leaned toward her and chucked her impudently under the chin. "Listen, sweet child, if I paint you as anything it will be as the typical flapper or as 'Jazz-mania.'"

Faith was about to interrupt with a firm refusal to pose for the picture, since Cherry and Bob were both so obviously upset over the idea, when it came to her with sudden clarity that this one evening of social triumph for her had already enhanced her immeasurably in her husband's eyes, though of course he would not admit for the world that his admiration could possibly be increased. What harm could there be in keeping him interested, in letting him realize that others found her lovely and desirable, too?

"Of course Cherry will love having the baby's picture made with me," she said quietly. "And thank you, George. You're a dear!"

(Copyright, 1927, NEA Service, Inc.)
(To be continued.)

DRESS

By MARY MARSHALL

For late summer and early autumn—this frock of black crepe satin trimmed with real lace.

No doubt about it—the smart street frock for late summer and early autumn is to be black satin. It wouldn't be accurate to say that satins have come to the fore without saying "black satin." I haven't seen a single brown satin among all the many frocks I have seen in the shops or workrooms—an occasional navy blue one there may be, but these are only for the women who have a particular penchant for that color. But whether you have a penchant for black or not, you'll doubtless want to wear it because of its smartness.

The all-black frock—unrelieved by white or color—is, you'll have to admit, rather trying. But with a bit of lace or lingerie in white or excru about the wrists and the neck it can be worn by almost any woman to advantage. There are very thin women and very stout women who ought not to wear it, perhaps. To be sure, it has a slenderising effect—that is why I should advise my very thin friend not to wear it—but, on the other hand, the glossy surface with the conspicuous highlights somehow accentuates the roundness of exaggerated bodily curves.

Almost any color combines well with black satin. The mellow but still fairly pronounced tones that we call "Chinese"—jade green, lacquer red, Chinese blue, rich old gold—these make excellent affinities for black.

Remember this about satin. It has a marvellous way of shedding dust—it really stays clean—cleaner than a fabric with a softer, rougher surface. It stays clean the way a waxed floor does—turns a cold shoulder to dust and refuses to give it berth. For this reason satin is an excellent material for street or travel costumes. On the other hand, the glossy surface of the material renders any real spots and stains extremely conspicuous. A rough wool material like tweed picks up and holds more dust, but shows spots less. Satin sheds the dust but shows the spots.

From a clever dressmaker I have secured the pattern needed in cutting the petals for rag flowers which are used so frequently to give a finishing touch to new frocks. Once you know how to cut the petals it is easy enough to make a shoulder flower from scraps of material. I would be glad to send you this pattern with directions for making, if you will send me a stamped, self-addressed envelope.

The town of Pembroke, N.H., boasts the champion strawberry picker of New England in the person of Miss F. Lena Fowler, who has more than 2,000 boxes to her credit this year, with the season not yet closed. Her best record is 260 boxes in a day.

Barrie's LIMITED

READY-TO-WEAR DEPT.

Mid-Summer Clearance Sale of

Summer Dresses

Our entire collection of Printed Silks, Lovit Crepes, Broadcloths, Voiles, Ginghams, and Organdies

To Clear Half-Price

Coats

Tricotines, Poirets, Peach-bloom, Satins, and Tweeds. Sizes 16 to 46.

Values to $70.00 ..... for $23.50
Values to $47.50 ..... for $17.50
Values to $30.00 ..... for $ 9.50

NOW COMES THE AUGUST CLEAN UP SALE OF

DRESSES

Price means nothing without comparing quality only and finish of the garments. Come and see for yourself. You'll be convinced.

BEAUTIFUL GEORGETTE AND CREPE FROCKS IN PLAIN AND FANCY PRINTS $15.90

Although priced at such a low figure, they are Frocks of such unimpeachable aristocratic appearance that they would be welcomed anywhere, at any function, at any time.

Each garment possesses an individuality all its own. Little knots, bows, ties, frills, pleating and smockings are used to give distinctiveness to the clean lines of the Dresses. They are here in pretty tints of maize, blonde, blue, cerise, peach, green, mauve, etc. Sizes 14 to 40..... **$15.90**

HATS

Here are Hats of every description—Hats that sold at much higher prices—all being cleared at a ridiculously low price. Hats of silk and straw, crocheted straws, and many others. Hats of all shapes—some small close fitting, others with narrow brims and even the wider brim styles. Here in colours black, navy, rose, blue, green, tan, etc. All attractively trimmed. Clearing Wednesday at ...

98c

Splendid
SILK HOSE

Well shaped Silk Stockings of good weight and good appearance. Here in all sizes, in twenty-two different colours. They wear well, and are good value at.....

79c

Coloured
RAYON BLOOMERS

The semi-bobbette style, with gusset, elastic at knees and waist. Colours of maize, Nile, mauve, etc. Regular $1.00 value..... **69c**

Printed Frocks $7.50

There are many patterns and at least a dozen models to choose from. **$7.50** for a beautiful, dainty Printed Crepe Frock, the style and quality of which have caused many women to pay twice the price for the same Dresses at other places! Sizes for women and misses. Dresses of wonderful value while they last.

White Silk Frocks $13.75

Dresses of the finest white double fugi silk, beautifully designed, carefully made and finished, and showing many of the newest arrangements of pleats, tucks and fancy stitchings. Some in two-piece, others in one-piece styles. Dresses that are serviceable, easily laundered and look well for wear on any occasion. Sizes 16 to 42. Regular $19.50.

A SALE OF
PURSES

Well made Purses in flat and pouch shapes. All are of fine grained leather in plain pin seal or alligator finish. Coloured in good shades of brown, sand or grey.....

$1.19

GOOD SERVICEABLE GINGHAMS

32-inch cloths in good fast colours, such as red, green, blue, pink and many others. Some plain colours, fancy plaids and pretty small and medium check patterns. Suitable for women's and children's wear, etc..... **25c**

Clearance of PRETTY SUMMER VOILES

A variety of designs and colourings. Light, medium and dark patterns for all ages. Some small floral figures, others in the larger all-over type. Voiles worth from 45c to 85c the yard. Sale price Wednesday..... **39c**

40, 42, 44 in. PILLOW COTTON 25c

THE HALL STORE

All Linen Towelling 15c

CROWE LAKE VERY POPULAR

Summer Resort Near Marmora Attracts Many Visitors.

COTTAGES IN DEMAND

MARMORA, Aug. 9.—As a holiday haunt, it is apparent that Crowe Lake has lost little of its old charm. Studding its shores today one finds as varied and attractive a succession of cottages as seen at other resorts. No wonder it is that visitors to Crowe Lake and Crowe Lake Park have been more numerous thus far this year than in the corresponding period of previous years. Camping parties have continuously invaded the aforementioned park and grounds adjacent to Tipperary House. The demand for cottages for this month is in excess of that for July and Marmora Booster Club which arranges to a great extent for the renting of cottages, has had to reply in many cases through its secretary-treasurer, Mr. H. W. Sabine that no cottages were available. "Kamp Kosy" the cottage owned by Mr. Jesse Barlow of Bonarlaw is thought to hold the record for accommodating the largest party this summer, seventeen persons occupying it for a week or more. Cottages on the southern shore of the lake occupied throughout the season by none other than their owners, are displaying well cultivated gardens in which vegetables and flowers compare with the best seen in town. Idlewild, owned by H. R. Haacke, is a fair example.

Tipperary House, the original catering establishment has received goodly patronage. In addition to a fine guest roll picnics have been accommodated at the other end. Marble Cliff Pavilion has had a successful season. Prospective picnics for the month are those organized by the Hastings County Medical Association and this particular District of the Independent Order of Oddfellows. The Royal Hotel, Marmora, has also received a good share of the tourist trade. Our American visitors will doubtless be interested in making the acquaintance of the 1st Deloro Troop of Boy Scouts who will be encamped for ten days commencing August 6th on the lakeside lot owned by Rev. Father J. J. O'Reilly. The possibility of a regatta this year as in the past three years, is hinted at. Good specimens of bass and lunge have been landed by lake and river fishermen.

BAY VIEW HOUSE HAS MANY GUESTS

All Those There Now Are From Same Part of United States.

BAY VIEW HOUSE, Deer Bay, Aug. 9.—There are about fifty guests at Mr. Pearson's popular resort, all from Washington county, Pa., and as all are well acquainted it might be termed a "neighborhood party" who are holidaying together. One evening recently a concert was given at the hotel with T. J. Underwood of Washington county Pa., in the chair. The North Smith Band was present and rendered several selections and Mr. Underwood delighted the audience with a topical song of some twenty verses which abounded in local hits and was loudly applauded.

Among those present were present Messrs. John McCreight, contortionist, and Erwin Cummings, sword swallower, who added greatly to the evening's programme; they are advertised as having been with Keith during the winter and previously with Barnum and Bailey, and are now spending a happy holiday at "Bayview." Their performance was much appreciated and they received many compliments from the audience.

Mr. Underwood is enthusiastic about the Kawartha Lakes. He has been coming up for twenty-five years and has summered on several of the lakes in the district. His object is "fishing, pleasure and rest" and he is thoroughly enjoying his vacation, and says he will continue to boost its attractions in his own country.

A party of Pittsburgh, Pa., people are at "The Pines", Mr. Alex Elliott's popular boarding house on Chemong Lake. Mr. Elliott and a number of his guests attended the Curve Lake regatta on Thursday.

KEENE NEWS.

KEENE, Aug. 9.—Mr. and Mrs. Herbert Nelson and family have returned to their home at Watson, Sask., after visiting Mr. Nelson's sister, Mrs. James Shearer of Keene. Mr. Nelson thought that owing to late seeding in the spring some of the crops would be damaged by frost, otherwise conditions in that part of the west are very favorable.

Mrs. Mellin, Ada and Jack returned home last week after spending the past few weeks with friends at St. Williams, Ont.

Wheat cutting is practically finished in this district and many of the farmers have their wheat in the barn, also most of the alsike is in the barns.

Miss Marion MacFarlane, nurse-in-training at Belleville, returned to the hospital there on Saturday after holidaying for a week at Keene.

Mr. and Mrs. Joseph Bryce of Montreal are visiting Mr. Bryce's father and sister at Keene.

Mrs. S. Montgomery and family spent a few days last week with Peterborough friends.

Miss Hazel Brown is spending her holidays with her mother, Mrs. Alice Browne of Keene.

Mr. and Mrs. Arthur Newman of Belleville are visiting Mrs. Newman's parents, Mr. and Mrs. Lorne Burley.

Mrs. Carter of Keene is confined to her bed as a result of a fall outside of her home. In falling Mrs. Carter sustained a broken nose and very painful bruises.

Ma Buzz gets it in the neck

FLIT spray clears your home of mosquitoes and flies. It also kills bed bugs, roaches, ants, and their eggs. Fatal to insects but harmless to mankind. Will not stain. Get Flit today.

Distributed in Canada by Fred J. Whittier & Co., Limited, Toronto

TRENT RIVER NEWS.

TRENT RIVER, Aug. 9.—Miss Ruth Longmuir has been successful in obtaining the school at Indian River.

Dr. and Mrs. Earl Kingston and son, Jack, have returned to Niagara Falls after spending a few days at "Bonnie Bank" with Mrs. Kingston's mother, Mrs. James Dickson.

Mr. and Mrs. John Kingston and Miss Ketcheson, Tweed, were recent visitors at "Bonnie Bank."

Mr. Levi Clark, Shannonville, is visiting his sister, Mrs. James Dickson, at "Bonnie Bank."

Mr. George Patterson is visiting Mr. and Mrs. John L. Nicol at "Restholme."

Mr. Harper Shaw and Miss Carl, Toronto, is spending August at their cottage.

Mrs. Mitchell, Miss Jessie and Marian Williamson, of "Raeden," spent Wednesday and Thursday with friends at Crowe's Landing.

Master Davie Pearse has returned to Peterborough from spending a month's holiday at "Sunnyside."

Carpenters are at work on a new house for Mr. James Carwrite.

Mr. Matt. Sedgwick met with a painful accident while working at the new house for Mr. Carwrite. He stepped on a large plank, causing the other end of the plank to fly up and hit him in the face and nearly putting one eye out. He escaped with a nasty bruise, causing discoloring of the left side of his face.

Miss Cowan, Galt, is visiting at "Restholme."

WOOLER NEWS

WOOLER, Aug. 9.—A grand reunion of the members, old and young, of the Mutton family assembled as a picnic at Little Lake on Wednesday. Those who attended from this community were Mr. and Mrs. J. W. Down (née Annie Mutton), their son, Arthur, and wife and two sons, Wesley and Freddie.

Mrs. Bruce Ellis and son, Everett, returned home after a motor trip to Brockport, N. Y.

Buelah Sharpe, of Cherry Valley, Prince Edward County, is spending a few weeks with relatives here.

Mr. and Mrs. Pollard, of Toronto, were the guests of Mr. and Mrs. D. S. Austin over the week-end.

On Thursday evening Mr. and Mrs. C. R. Terrill and daughter, Frances, attended the garden party on the lawn of Mr. and Mrs. Grant Goodfellow, Mt. Olivet.

The Women's Institute met at the home of Mrs. A. G. Austin on Friday afternoon. It was a large gathering, especially the mothers with their babies from six months to four years of age. Presents of toys were presented to each kiddie. Music was furnished by Edith Austin, aged eight. An excellent address on the training of young children was given by Mrs. Donald McCall and was much enjoyed and appreciated. Mrs. Lloyd Bell entertained with piano solos during the social half hour. Lunch was served by the committee.

WHERE HAY FEVER IS UNKNOWN AND HEALTH REIGNS SUPREME

In Timagami, Nature has outdone Science in conquering hay fever. Any vacationist who knows this glorious summerland of evergreen hills and sky-blue waters will tell you that in Timagami there is perfect immunity from hay fever.

Timagami is more than 1,000 feet above sea level. Latitude and altitude unite in giving a clear, dry, rarified atmosphere with warm days and cool nights. It is easy to get to but hard to come away from, for where is there a fisherman who would willingly leave lakes that teem with gamey fish? Or who would but regret leaving such splendid summer vacation territory as Timagami. Its hotels, cottages, cabins, tents; its fine sandy bathing beaches and joyous days of swimming, boating, hiking and fishing all help to make it a summer home of health and happiness.

For full information, literature, etc., apply to any Canadian National Agent

HASTINGS NEWS

HASTINGS Aug. 9.—Miss Queenie Runnels returned on Thursday from Detroit, Mich., where she was visiting relatives.

Mr. and Mrs. Ern Brown and son of Toronto visited at the home of Mr. and Mrs. Alex Wilson on Friday.

Mr. Reg. Runnels of Metcalfe spent the week end under the parental roof.

Dr. E. E King of Toronto and family have opened their summer home here.

Mrs. William Flemming is visiting her son, Mr. Alex Flemming, in Colborne.

Mr. and Mrs. Howard Runnels and son of Detroit, Mich, are spending their holidays with the former's parents, Mr. and Mrs. F. G. Runnels.

Mr. Mark Simpson moved his household effects to Whitby where he intends to reside.

Wardens of the Dutch Reform a dog with each child that dies. This is done so the dog may guide the child to the other world.

The Real Corn Flavor is Toasted In

POST TOASTIES are the most delicious Corn Flakes you've ever tasted, because they're made from the hearts of white corn, toasted by special process to double crispness. Their crispness and flavor last in milk or cream.

Get one of the red and yellow, wax-wrapped packages from your grocer, or send coupon for free test package. Shower the crisp flakes into a bowl, add milk or cream and eat. You'll find them crisp and crunchy—to the last spoonful.

Post Toasties are made in Canada. Get a package, or send postcard now. You can taste the difference!

Send postcard for trial package. Address Canadian Postum Co., Limited, Dept. T-28- 35 , Metropolitan Bldg., Toronto 2, Ont.

NORWOOD NEWS.

NORWOOD, Aug. 9.—Miss Mae Bertrand and Miss Mary Allen of Toronto visited friends in the village during the past week.

Mrs. Kirkness and Miss Ida Kirkness of Toronto have been visiting at the home of Mr. and Mrs. John Marks.

Misses Wilma and Mae Stevens, who have been visiting Mr. and Mrs. J. A. Stevens have returned to their home in Carleton Place.

Mr. Urry of Belleville visited friends in the village during the past week.

Mr. and Mrs. R. G. Lawlor, who have been in Toronto during the past month, have returned to the village.

Mrs. John Thompson and Master Jim of Guelph are guests of Mr. and Mrs. Hugh Robb.

Mr. George Buck of Vulcan, Alta., who has been visiting his parents, has returned home.

Mr. John Chandler of Detroit was calling on friends in the village on Thursday last.

Mr. and Mrs. Norman Somerville and children of Toronto visited at the home of Mr. J. S. Meikle recently.

Mr. and Mrs. Lewis Cope and family, who have been visiting friends in the village, have returned to their home in Dayton, Ohio.

Mrs. Bert Hendren of Winnipeg is a guest of Mrs. C. Copen.

Mr. Joseph Gardner and family, who have been camping at Rice Lake, have returned to their home in the village.

Mr. Fred Russell of Toronto visited at the home of Mr. J. Marks recently.

Mrs. Gilson and baby son of Winnipeg are visiting relatives in the village.

Miss Florence Hill of Cobourg is a guest at the home of Mr. and Mrs. J. R. McKelvie.

Mr. Harold Wilkins of Shawinigan, Quebec, and Miss Mary Wilkins of Toronto are on a visit to their father, Mr. F. W. Wilkins.

The local detachment of the 40th Northumberland Regiment, which has been in camp at Cobourg, has returned to the village.

Mrs. Cairns Conning and son, Ross, of Port Carling are visiting at the home of Mrs. Matthew Nicol.

Miss Nellie Urquhart, who has been visiting Miss Vera Finlay has returned to her home in Toronto.

Mr. and Mrs. Hugh Drain, who recently moved to Smith's Falls, have returned to the village.

Miss Mary Carbery of Toronto is visiting her brother, Mr. W. Carberry.

Mr. William Puffer of Ypsilante, Mich., is visiting his parents, Mr. and Mrs. Isaac Puffer.

Mrs. A. Marks has returned home after visiting friends in Toronto.

Mr. Slater Knox, who has been visiting friends and relatives in this vicinity, has returned to his home in Chicago.

Mr. and Mrs. Gordon Puffer and daughter of Peterborough have been visiting the former's parents.

Miss Cora Clysdale and Miss Jennie Clysdale are spending a week at Lake Rosseau.

Miss Helen Caskey of Madoc has been visiting friends in the village.

Mr. and Mrs. Joe Gould of Hastings were guests of the latter's parents, Mr. and Mrs. Harry Brown, on Sunday.

Miss Reta Brethen of Toronto is holidaying at her home here.

Miss Marjorie Wildman, who has been visiting her parents, has returned to Toronto.

Dr. and Mrs. A. R. McGee, who have been visiting the former's parents, left this week for Toronto where they will spend a few days before leaving for their home in Casper, Wyoming.

Certain Eskimo tribes kill and bury a dog with each child that dies. This is done so the dog may guide the child to the other world.

THE AUGUST SALE of FURNITURE Now Going On

Canadian Department-Stores Limited

Phones 138—139—203 Store Hours—9 a.m. to 5.30 p.m.

The Semi-Annual FREE SERVICE SALE Now in Progress

The Radiant Toaster Stove 89c

AUGUST SALE PRICE

The Radiant Toaster Stove is square, sturdily constructed of good looking black steel, with extra heavy rack wire made to support heavy cooking utensils. A thick asbestos plate throws the heat upward. Size about 9 x 9 inches. Element guaranteed for one year.

THERE MUST BE A REASON

WHEN twenty-two well established, independent stores combine under one name and one management to buy in quantities, there must be a sound business principle prompting them. There is: Quantity purchasing under one expert management means the ability to select the finest merchandise, backed by the power to demand the lowest wholesale prices. Every Store in the chain of Canadian Department Stores, Limited, shares these advantages, while still retaining the local interests in its own town.

Radiant Electric Toaster Racks

Same design as the better class of Rack Toaster, double mica bound elements, asbestos lined, tray top for holding finished toast, directly over heat; recommended and approved by the Hydro-Electric Co. Without Cord—

SPECIAL—THIRD FLOOR ONLY—

$2.50 Each

WONDERFUL OPPORTUNITIES FOR HOME LOVER'S DURING OUR AUGUST FURNITURE SALE & AUGUST FREE SERVICE.

TAKE ADVANTAGE OF OUR MUTUAL SERVICE PLAN. 10 PER CENT. DOWN. BALANCE IN 12 MONTHLY PAYMENTS.

REMEMBER—WITH FREE SERVICE—ALL ORDERS FOR OUT OF TOWN CUSTOMERS, PREPAID EXPRESS OR FREIGHT.

Table Lamp Shades

Do not fail to see these beautiful Lamp Shades, suitable for your table lamp. Made in a panel effect, trimmed with a deep double fringe and metal. Colors are blue, rose and gold.

AUGUST FURNITURE SALE

$2.98 each

42-Inch Filet Net

Excellent quality Filet Net with lace edge on both sides. Lovely new patterns. Suitable for living and dining-rooms. Usually sold at $1.00.

SPECIAL WITH FREE SERVICE

79c Yard

French Velour

Best quality, genuine French Velour, fully guaranteed sunfast, full 50 inches wide, mercerized finish, in colors of blue, rose, brown and mullberry. Single and double-faced.

SPECIAL WITH FREE SERVICE

DOUBLE FACED

$2.75 Yard

SINGLE FACED

$3.75 Yard

Wednesday's Searchlight Special

BRIDGE LAMPS

SEARCHLIGHT SPECIAL

COMPLETE WITH SHADE

$4.98 Each

Special selling of Metal Bridge Lamps. "Polycrome" finish, with hand-painted parchment shade, with adjustable fixture; also silk cord.

3 Piece Walnut Finished

Living-Room Suite

A beautiful Suite with cane backs, Queen Anne design. Upholstered in brocaded and plain velour. Has slip seats. Complete with two lovely Blue Velour Cushions to match.

AUGUST FURNITURE SALE

$98 Complete

"Old Time" Toilet Paper

2,000 extra large size rolls of this popular Tissue Toilet Paper. A quality that you will like.

6 Rolls 47c

BARGAIN ANNEX ONLY

Buy Your Refrigerator During Our August Furniture Sale.

"Barnet," "Renfrew" and "S.M.P." Refrigerators specially priced during this great Furniture selling. You will be saving quite a lot of money as we have decided to mark our entire stock at 25% off marked prices. The prices range from $15.75 to $105.00.

During August Furniture Sale Less 25%

LADIES' ART SILK HOSE, in a fine range of colors and sizes, pair..... **33c**

LADIES' MERCERIZED LISLE HOSE, in several colors and sizes, pair..... **29c**

COLORED JACQUARD BATH TOWELS, in several colors, useful size, ea. **25c**

LADIES' SUMMER WEIGHT BLOOMERS, in white and colors, all sizes, pair, **39c**

LADIES' SUMMER WEIGHT VESTS, opera top and no sleeves, each..... **25c**

ENGLISH COLORED BATH TOWELS, cream ground with color stripe, each **29c**

BARGAIN ANNEX EXTRA SPECIALS DURING OUR AUGUST FREE SERVICE.

CANADIAN DEPARTMENT-STORES LIMITED

SUCCESSORS TO THE CRESSMAN CO., LTD STORE NO. 15

FULL YARD-WIDE FACTORY COTTON, extra good quality and pure..... **19c**

40-INCH FACTORY COTTON, suitable for sheets and pillow cases..... **25c**

27-INCH WHITE FLANNELETTE, good quality for children's wear..... **15c**

34-INCH WHITE FLANNELETTE, for ladies' and men's wear..... **19c**

P. G. LAUNDRY SOAP, in the same good size bars as always, **10 for 48c**

"PRINCESS" CREPE, in cream, red and mauve, 30 inches wide, yard..... **18c**

MISSION WORKER ADDRESSES W. M. S.

Miss Cronkheit is Engaged in Work Among Chinese on Coast.

WARSAW, August 9. — The regular meeting of the United Church Woman's Missionary Society was held at Mrs. Thomas Cooper's home on Thursday afternoon, a good number of members being present, also visitors from Victoria, New York, and Detroit.

As only a very few had attended the July meeting, the June minutes were read, and the president commented on the excuses that were made, that so few attended the July meeting, and thought if the right interest were taken there would be a better attendance. The autograph quilt was given to Mrs. Robert Moore. The quilt for the mission box was donated by several ladies, each giving one part. The missionary study for the year is to be taken from the church study book, "New Paths for Old Purposes," which deals with missionary work on the American Continent. Mrs. E. R. Hamblin, it was announced, paid in $25.00 towards the missionary fund. This automatically makes her a life member. Miss Ruth Gerard, of Rutherford, .NJ., sang, unaccompanied, "My Task."

A letter was read offering the W. M.S. an agency for a mending tube, by which the missionary society could make $2.50 on every $3.50 invested. The mending tube is supposed to mend all sorts of garments.

As Miss Cronkheit, who has been doing work among the Chinese for nine years, was present, it was decided to give her all the time, and have the study lesson later. Miss Cronkheit spoke in a most charming manner and held the interest all the time. She began by reminding those present that thouh everyone could not go to the front, those who remained at home, prayed, and gave, did their work, and a necessary one. Often those at the front felt that those at home were praying. She is returning to Vancouver to a Chinese hospital, where she will have one nurse and two Chinese girls. She has only picked up the Chinese language. Those who go to the foreign field are given two years to learn the language, bue she was rushed into the work to learn as best she could. In Victoria there are two kindergartens which are open to orphan children. They are also havens for slave girls, and there girls must live under the school regulations. They teach up to the entrance from the kindergarten, also they teach domestic science. In the Chinese town proper there is a good Chinese school. Several Chinese girls are training as teachers. The school has its own mission circle and mission band. There is also a Japanese school, run along the same lines. Among the women there is a very much alive Woman's Missionary Society. The programmes are planned by the women, and they carry out the programme well. The prayers and singing are wonderful. In speaking of the customs of China, Miss Cronkheit told that the people believed in demons. Their's is a religion of fear rather than of love, and everything is done to appease or to keep away the demons. Visitors are not welcome at the home of an infant until it is a month old, lest a demon come. When a month old, the child has a birthday party, and his head is shaved, but no one must admire the baby for fear the demons might do harm to the beautiful child. Evil spirits are supposed to be everywhere, and all sorts of schemes are planned to drive them away. The speaker gave several examples of the persecutions Christians sometimes endure, and there have been times when they have been sorely tempted and seemed to see Satan; but when they prayed, at the name of Jesus Satan would disappear, and after that the people would cease to be afraid. Even the converts find it hard to rid themselves of the idea of demons. They also feel sometimes that they must revere the ancestral tablet, and who can wonder?

Miss Gunn is doing a noble work of her own on faith. She has always had what she needed, but has sometimes been down to 25 cents. She has Bible pictures and stories in Chinese. Tuberculosis is very common among the Chinese, because they sleep in small, close, dark rooms. Every word the speaker uttered was full of interest.

There was a victrola selection, "Building Every Day." Lunch was served by Group C.

On account of the Union Sunday School picnic coming on Wednesday of next week, and the play on Friday evening, the Institute will withdraw its picnic on Thursday.

HASTINGS COUNCIL.

HASTINGS, Aug. 9.—The regular meeting of the Hastings Council was held in the council chamber on Aug. 5, 1927, with the following members present: J. H. Hess, Reeve, Councillors William Lynch, R. C. Doxsee, N. McDonlad and W. M. Fowlds.

A communication was read from J. F. McCarthy, sec.-treas. of the Hastings Separate school, asking the council to levy and collect ten mills on the property assessed to Hastings Separate school.

A communication was read from Arthur Fleming, sec.-treas. of the Hastings Public school, asking the council to levy and collect ten mills, $1,850, on the property assessed to Hastings Public school.

A communication from S. R. Hart & Co., Ltd., re assessment and collection rolls.

A communication from the Department of Agriculture re Weed Control Act, was read.

Moved by Fowlds, seconded by McDonald, that the clerk get the necessary supplies. &

Moved by McDonald, seconded by Lynch, that the village put an ad in the Trent Waterway at the cost of $25 for quarter page.

The following accounts were then read: C. P. Doughty, $50.68; Peterborough Examiner, 90c.; Fred Dodd, $2.25; Postmaster, $5.00; Clay Products Agency, Ltd., $346.50; Lynn Hill, $15.25; Alex. Wilson, $44.60; Alex. Wilson, $16.57; Doxsee Bros., $12.10; H. Gillis, $6.25; Jas. West, $2.50; Geo. Bonds, $3.75; America Oil and Paint Co., $46.20; C. N. Railway, $16.67; J. C. Wilson, $2.47; William Boyle, $8.33; George Lynch, $7.00; William Killingbeck, $35.00; Ben Hicks, $100.00.

Moved by Fowlds, seconded by Doxsee, that the accounts as read be paid.

Moved by Doxsee, seconded by Lynch, that Wm. Killingbeck be made inspector.

Moved by McDonald, seconded by Fowlds, that the council accept the proposition of the C. N. Railway re sewerage under the tracks on Bridge street, 41 feet 6 inches, by each party paying half of the cost.

Moved by Fowlds, seconded by Doxsee, that the Ontario Bridge Co. be piad $2,000 on account of reconstruction and extension of bridge over raceway.

BETHANY PERSONALS

BETHANY, Aug. 9.—Mr. and Mrs. Harry Johnston of Millbrook were visitors of Mrs. O'Brian and daughters on Friday evening.

Rev. Fierheller, Mrs. Fierheller and daughters, the Misses Gladys and Vera, are holidaying with Minden friends.

Mrs. Percy Fitzgerald of Peterborough visited her aunt, Mrs. Arthur Flack, and other friends several days last week.

Miss Winnie Nesbitt of Toronto is holidaying with her father, Mr. John Nesbitt.

Miss Emma Staples of Toronto is spending her vacation with friends in the village.

Mr. Cecil McMullen and bride of Belleville are visiting the McMullen family in the village.

Mr and Mrs. W. L. Rowan of Peterborough spent several hours in the village on Saturday evening.

Mr. George Smith of Oshawa spent the week end with his mother, Mrs. Charles Smith.

Mr. and Mrs. Ormand Burns and daughter of Oshawa were guests of Mr. and Mrs. Ezra Steer and family on Sunday.

Mr. A. H. Monk attended the memorial service at McCrea's cemetery on Sunday and gave an address.

MARMORA NEWS

MARMORA, Aug. 9.—Mr. and Mrs. J. Hemphill have been spending holidays this week at Toronto.

Mrs. F. Wotzke and daughter, June, of Detroit, Mich., are visiting at the home of Mr. and Mrs. C. Boyd.

SPOTLESS BATHTUB.

A few drops of kerosene on a damp cloth will cleanse the bath tub perfectly without harming the enamel.

Odd Phenomenom On Yucatan Coast

MERIDA, Mexico, August 9 — A marine phenomenon has taken place on the Yucatan coast, where, presumably on account of a volcanic eruption, dead fish in huge numbers, including large deep sea specimens, are floating about for miles all along the coast, poisoning the surrounding waters. Steps have been taken to avoid an epidemic by digging trenches along the coast to bury the millions of fish.

F. S. LAZIER IS APPOINTED

Campbellford Resident To Be Consulting Engineer For Paving.

MANY APPLICANTS.

CAMPBELLFORD, Aug. 9. — At a meeting of the town council last night, F. S. Lazier, consulting engineer, formerly of Toronto, now resident of Campbellford was appointed consulting engineer for the proposed street paving. A large number of applications for the appointment were received from many parts of the province. Four of the most outstanding consulting engineers of Toronto sent formal applications, and either appeared in person, or through representative before the council.

Surveys will be made immediately so that the plans and estimates will be ready before the next meeting of the county council, who must pass on same before the necessary grant is authorized.

The remuneration to be received by the newly appointed engineer is the same as asked for by the Toronto applicants, namely, 5 p.c., or approximately $2,500.

Old silk stockings and clothing can be turned into new silk of a better quality than the original, according to Dr. P. P. von Weimarn of the Imperial Research Institute at Osaka, Japan.

TWO ARRESTS FOR STEALING

Farmers Living Near Beeton Accused of Taking Stock.

FIVE NOW UNDER ARREST.

BARRIE, Ont., Aug. 9. —Two further arrests yesterday brought the Provincial Police still closer to the heart of the crime situation in the district surrounding Beeton, where the Alex. Hodge-Dan Forsythe death battle was lately staged.

The pair taken into custody yesterday are are Reginald Andrews, aged about 21, married, who faces so far one charge of the theft of 14 head of cattle; and Alfred Hartley, aged about 21, single, who faces a charge of theft of 13 hogs. The arrests were made in the afternoon by Inspectors Stringer, Gurnett, Rae and Creasy, who descended upon the farms which the accused operate and charged them with the offences which they were alleged to have committed. The prisoners were lodged in the Barrie jail.

The arrests represent an intensification rather than a ramification of the Beeton investigation. Over the week-end Provincial Police headquarters decided to strengthen the numbers which it had working upon the case, and Inspector Gurnett was sent to the field with Inspector Stringer, when the latter returned here yesterday afternoon. Rapid police work followed with the assistance of Inspectors Rae and Creasy, with the result that the two arrests were made with despatch. Neither of the prisoners, who were taken at their homes, resisted capture.

Occurred Near Cookstown.

The offences for which Andrews and Hartley are charged occurred in the neighbourhood of Cookstown some time ago. The cattle which were involved and likewise the pigs have by this time become respectively beef and bacon. But sufficient evidence remained of the thefts to bring Inspectors Stringer, Gurnett, and their colleagues upon the trail.

The police declare that Andrews and Hartley are both connected with the band of cattle thieves, who have been operating through the district for some time past, causing a reign of dread amongst the honest residents for fear of their depredations. So far five arrests have been made in connection. Four of those who have been taken into custody have already confessed.

ABUNDANT LIGHT.

A dim kitchen is a constant nervous strain on the housewife. A powerful blue light inside a white globe will approximate daylight and rest the worker.

CANADA'S FINEST VACATION RESORT.

Jasper National Park.

Even the mountains of Switzerland do not excel the glorious Alpine scenery of Jasper National Park—Canada's National Playground in the Canadian Rockies, 5300 square miles in area.

For the comfort of the vacationist, Jasper Park Lodge offers excellent accommodation for 600 guests, and every luxury and convenience to be found in the most modern hotel is provided. There is a magnificent 18-hole golf course, splendid tennis courts and in addition climbing, hiking, motoring, camping, boating, bathing and dancing furnish abundant means for recreation.

Jasper National Park is situated on the main across-continent line of the Canadian National Railways and is given unequalled double daily service by the Continental Limited from Montreal and Ottawa and the Confederation from Toronto, the luxury trains to the West.

Profusely illustrated literature may be had from any Canadian National Agent. 1d.

FALL WHEAT REPORTS.

TORONTO, Ont., August 9 (Canadian Press). — "Reports on the whole indicate that fall wheat is turning out well, but not quite up to expectation," says the official weekly report of the Ontario Department of Agriculture issued yesterday. "There are lots of estimates of thirty bushels to the acre, but some run as low as twenty. Isolated patches are reported as giving as high as from 40 to 64 bushels to the acre.

"Not for many years have field crops varied in dates of maturity as during the current year," said the Departmental report. "In some cases wheat has been harvested and threshed, and in others not cut. Variable weather and frequent rains are responsible for the fact that large quantities of hay are still out. In some cases many hay fields are uncut.

Cutting of barley and oats is well on in some sections.

Live stock conditions are reported as good. In most sections to date, there has been abundance of grass. Varying reports are given from the several fruit districts. The apple crop will not be as big as promised early in the season."

BOY IS KILLED IN CAR WRECK

Ingersoll Lad Dies of Terrible Injuries Received.

INGERSOLL, Ont., Aug. 9.—Terribly injured in an automobile accident near St. Williams, on Sunday afternoon, the death of David E. G. Shoults, 14-year-old son of Mr. and Mrs. David Shoults, Skye Street, occurred about midnight, in the Simcoe Hospital.

Mr. and Mrs. Shoults and their son left here early in the morning and spent the greater part of the day in the St. Williams district. Mr. Shoults was drving. While on their return trip the engine stalled on a steep incline. Car suddenly started backward and ran over a thirty-foot embankment. Mr. Shoults went to the bottom of the ravine with the car having a miraculous escape as the automobile was totally wrecked.

On looking for other members of the family he saw Mrs. Shoults at the top of the incline while the son was midway between them lying against a stump.

When "hot day" meals are hard to plan,

SHREDDED WHEAT

Caters to food-needs for the family, Delicious with cold milk and berries For any summer mealtime,

Cuticura Heals Irritating Rashes

Don't suffer with rashes, eczemas or irritations when Cuticura Soap and Ointment will quickly relieve and heal. Bathe with Cuticura Soap and hot water, dry and anoint with Cuticura Ointment. Nothing quicker or safer than Cuticura Soap and Ointment for all skin troubles.

Sample Each Free by Mail. Address Canadian Depot: "Dominion," Ltd., Montreal." Price, Soap 25c. Ointment 25 and 50c. Talcum 25c.

Cuticura Shaving Stick 25c.

Now Indigestion Is Conquered

By a new scientific method which cannot fail to benefit—Here is the proof.

This new product of a Canadian laboratory is causing much favorable comment by physicians.

Renzyme cannot fail to relieve indigestion because it restores the digestive fluids to the stomach. Relief is obtained promptly because the very first dose of Renzyme is effective in helping to digest the food in the stomach.

Rev. A. B. Fahrney, The Rectory, St. James Church, St. Mary's, Ont., writes:

"Having been troubled for some years with indigestion I have tried a good many remedies but without results. Some time ago friends of mine spoke to me about a preparation called Renzyme being put out by your firm and immediately I secured a bottle and found almost instant relief.

"I can say without hesitation that it is the best remedy for stomach and bowel trouble that I have ever tried and wish to tell you that I will never be without it and take this opportunity to show my appreciation for what it has done for me."

You can obtain Renzyme from your druggist at $1.50 a bottle or it will be sent to you, postpaid, on receipt of price, if you mention this paper. The Renzyme Laboratories, Toronto, 2, Canada.

Leafs Lose Final Game Of Series To Orioles

RAYBESTOS RALLY IN SECOND TO WIN FROM BETHANY 11-1

Homer by Beavis Over Centre Field Features Game.

GAME TONIGHT

Maudsley Shows Good Form on Pitching Staff for Rays.

A hitting streak in the second, which included a homer by Beavis, gave Raybestos seven runs and paved the way for a much-needed victory over Bethany last evening, the final tally reading 11 to 1. Ray Staples went on duty with his good pitching whip on the casualty list and retired to the middle bag after Beavis hit for the round trip. The ball took a long ride over centrefielder Price. Staples retired the side by taking a hot drive from Nicholls. Dawe finished the game, and after being touched up for three runs in the third, held the Rays safe.

Raybestos meet Cogs at Exhibition Park this evening, and Jimmie Coursey's crew must win or turn to golf for recreation. It should be a great battle with Maudsley and Vannest on the firing line.

The big second for Raybestos took all the excitement out of last evening's affair. Masterson had an edge on the visitors until he retired in the third with a lame back, and Maudsley who took up the burden sailed right through. He fanned the side in the fourth, retired them in order in the fifth and fanned two of the four batsmen to face him in the sixth. The game was called in Raybestos half of the sixth with one gone.

Bethany	AB	R	H	PO	A	E
Price, cf	3	0	0	1	0	0
Reynolds, c	3	0	0	5	1	0
T. Staples, lf	3	0	0	0	0	0
R. Staples, p, 2b	2	1	1	3	1	0
Ryley, 2b, 1b	2	0	1	4	1	1
Johnston, rf	1	0	0	0	0	0
Thorndyke, ss	2	0	1	1	0	1
Thorndyke, 3b	1	0	0	0	1	1
Dawe, 1b, p	2	0	1	1	1	0
	19	1	4	15	5	3
Raybestos	**AB**	**R**	**H**	**PO**	**A**	**E**
Hillier, ss	4	2	1	0	1	1
Moore, 2b	3	1	1	3	0	0
Rogers, c	3	1	1	7	1	0
Corrin, 1b	3	1	2	4	0	0
Beavis, cf	3	1	1	0	0	0
Nicholls, lf	3	1	1	0	0	0
Holland, rf	2	0	0	1	0	0
Conners, 3b	3	2	1	0	1	0
Masterson, p	2	2	2	0	1	0
Maudsley, p	1	0	0	0	1	0
	28	11	10	15	5	1

By innings:

Bethany	0	0	1	0	0	—	1
Raybestos	1	7	3	0	0	—	11

Home run—Beavis. Three base hit—Corrin. Two base hit—Corrin, R. Staples. Hits—off Masterson 4 in 3 innings, off Maudsley 0 in 2 innings, off Staples 7 in 2 innings, off Dawe 3 in 3 innings. Struck out—by Masterson 4, by Maudsley 3, by Staples 1, by Dawe 2. Base on balls—off Masterson 1, off Staples 1. Left on bases—Bethany 5, Raybestos 1. Umpires—LeBarr and Kay.

The League standing is:

	Won	Lost	To play
Cogs	7	4	1
Crescents	6	4	2
Raybestos	6	5	1
Bethany	2	8	2

GOLF DEVOTEES INCREASING HERE

Many Take Up Pastime at the New Golf Course.

Three years ago suitable land near Zion was rented on which a nine hole golf course was laid out.

The membership then was very small, and not a great deal of expense could be undertaken to put it into playable condition. However, more and more have taken up the game until this year the Beavermeadow Golf Club has a considerable membership.

Time and expense have transformed the greens from rough grassy surfaces into levels that equal plenty of Ontario courses.

Many natural hazards make it a none to difficult round but provide plenty of excitement for even the more clever players.

A small but neat club house adorns one hilltop.

Those who have worked hard from its inception have not worked in vain and golf enthusiasts in Peterborough would do well to look over their efforts.

Bobby Jones Leads In Ranking List

NEW YORK, Aug. 9.—(Canadian Press)—Robert T. Jones, Jr., Atlanta, Ga., was placed at the number 1 position in the ranking list for 1927 announced yesterday by the United States Golf Association. George Von Elm, Los Angeles, was number 2, and Jesse W. Sweetser, New York, number 3. Francis Ouimet, Boston, Watts Gunn, Atlanta, and Don Stein, Seattle, were placed fourth, fifth and sixth. Eddie Held, St. Louis, was seventh, Jesse P. Guilford, Boston, eighth, Harrison R. Johnson, Minneapolis, ninth and Roland Maskenzie, Washington, tenth.

BASEBALL STANDING.

INTERNATIONAL LEAGUE.

	Won.	Lost.	P.C.
Buffalo	74	42	.638
Syracuse	73	44	.624
Baltimore	65	51	.560
Newark	63	54	.538
Toronto	61	57	.517
Rochester	54	63	.462
Jersey City	50	67	.427
Reading	26	88	.228

NATIONAL LEAGUE.

	Won.	Lost.	P.C.
Chicago	64	39	.621
Pittsburgh	60	42	.588
St. Louis	59	45	.567
New York	57	49	.538
Cincinnati	49	56	.467
Brooklyn	46	59	.438
Boston	38	60	.388
Philadelphia	39	62	.386

AMERICAN LEAGUE.

	Won.	Lost.	P.C.
New York	76	31	.710
Washington	63	42	.600
Detroit	55	48	.534
Philadelphia	55	50	.524
Chicago	52	56	.481
Cleveland	45	62	.420
St. Louis	41	63	.394
Boston	35	70	.333

JUNIOR REGATTA WELL CONTESTED

Young People of Stoney Lake Have Enjoyable Afternoon's Sport.

STONEY LAKE, Aug. 9.—The annual children's regatta was held at Juniper Island at 3 o'clock on Saturday afternoon and was attended by a large number of cottagers. The day was warm, and was ideal for water sports, and children and adults spent a happy afternoon. The children's regatta has become an institution on the lake and is practically confined to cottagers and their children who take a great deal of enjoyment out of it. It is decidedly one of the most popular events in the "good times" schedule.

The number of entries was greater than last year in most of the events and several were run off in heats. Each season sees some of the star performers of yester year barred from entering by reason of having passed the age limit, and each year likewise, introduces new competitors who have grown old enough to be eligible and who feel deeply the importance of the occasion.

The arrangements were made by the Regatta committee as carefully as for the bigger adult events of the past week, and every detail was complete at the hour set for the regatta. Gordon K. Fraser acted as starter and announcer, and Messrs. J. H. Renwick, J. R. Dodworth and George MacLeod were the judges. Ian Wotherspoon was clerk of the course. The following are the prize winners and prize list:

Boys Single Skiff, 14 Years and Under—1 Dick Wotherspoon, silver cup; 2 Charlie Heward, playground ball.

Boys' Single Canoe, 12 Years and Under— 1 Jim Hall, silver cup; 2 Richard Green, jack knife.

Boys' Single Canoe, 14 Years and Under—1 Jim Simpson, silver cup; 2 Jack Black, reel.

Boys' Single Canoe, 16 Years and UnderJ— 1 Kenneth Roszel, silver cup; 2 Harry Dawson, reel.

Girls' Single Canoe, 14 Years and Under—1 "Skookie" Elmsley, silver bud vase; 2 Genevieve Hamilton, embroidery scissors.

Mixed Tandem Skiff, 12 Years and Under—1 Ruth Gouinlock and Spencer Piper, clocks; 2 Louise Hall and Charlie Heward, whistle and knife.

Mixed Tandem Skiff, 14 Years and Under—1 "Skookie" Elmsley and Jim Simpson, silver cups; 2 Louise Hall and Charlie Heward, card tray and purse.

Mixed Tandem Canoe, 12 Years and Under— 1 Ruth Gouinlock and Spencer Piper, silver cups; 2 Mary Strickland and Kenneth Dawson, medals.

Mixed Tandem Canoe, 14 Years and Under— Theo ("Skookie") Elmsley and Dick Wotherspoon, candlesticks and knife; 2 Lulu Smith and Jim Simpson, candle sticks and knife.

Girl's Swimming, 12 years and under—

1. Betty Manning—comb in a leather case; 2 Ruth Gouinlock, ring.

Boy's Swimming, 12 years and under—1, Pollie Strickland, flash light; 2 Kim May, compass.

Girl's Swimming, 14 years and under—1 "Skookie" Elmsley, necklace; 2 Betty Manning, powder box.

Boy's Swimming, 14 years and under—1 Jack Black, fret work set; 2 Charles MacLeod, compass.

Girl's Swimming, 16 years and unest; 2 "Skookie" Elmsley, powder puff. der—1 Maxwell Hamilton, manicure

Boy's Swimming, 16 years and under—1 Tom Roper, Silver cup; 2 Harry Dawson, medal.

Special race—Mixed Tandem Curve—16 years and under—1 Gladys Heward and Stewart Wotherspoon; 2 "Skookie" Elmsley and Paul Hedley.

Immediately following the regatta the prizes were presented. J. R. Doadworth made a few introductory remarks asking that the young people appoint four boys and four girls of from 14 to 16 years of age to cooperate with the adult committee in arranging the children's regatta next year. The prizes for the special race will be presented next Saturday at the children's masquerade and also a special prize to little Jane Currier, who although only seven years old, won her heat in the swimming race for girls of 12 years and under, and although the youngest entry, she took third place in the finals, winning all heats by her pluck and her sunny smile. These prizes will be procured during the week.

The prizes were presented by Mrs. J. R. Doadworth, who had been an interested spectator of the afternoon's contests.

The championship cup for the most points was won by Theodora (Skookie") Elmsley with 20 points. Jim Simpson was the highest boy with 9 points. Both received medals.

The championship cup, (Ryrie-Birks Cup) was presented last year and was won by Charles MacLeod with 14 points; Gladys Heward was the highest girl last year with 11 points.

The next special event is the children's masquerade which is being held next Saturday afternoon at 3 o'clock.

WILL COMPETE IN NATIONAL TRACK AND FIELD MEET

Pictured above are three of the outstanding athletes who will compete in Toronto at the National Track and Field Championships on August 20. On the left is Andrew Malcolm of the St. John Y.M.C.A., who is one of the best athletes in the maritime provinces. Malcolm stands 6 feet 1 inch in height, and weighs over 200 lbs. As well as being a track and field star he is also at home on the basketball floor, where he is the crack centre of the St. John "Y" team. He will compete in the discus, hammer and shot put. In the centre is Harry Shanacy of Midland, Ont., who is one of the best high-jumpers developed in Canada in years. He has been credited with over 6 feet in the high jump and over 22 feet in the broad jump. He also throws the javelin exceedingly well. On the right is Stanley Glover of Saskatoon. Glover won the Canadian quarter mile title last year at Fort William and will be at Toronto to defend his laurels. Glover is looked upon as one of the best athletes in the west and is expected to make a place on Canada's next Olympic team.

CRICKET NEWS.

LONDON, Aug. 9 (Canadian Press Cable).—Owing to a misunderstanding the officials of the Derbyshire-Nottinghamshire match announced there would be no play yesterday. Rain held up the opening of the match yesterday morning, but play was possible late in the afternoon. Derby declared at their Saturday's score of 374 for 9. Notts batter for a short time, making 45 runs for 2 wickets before stumps were drawn.

No play was possible yesterday in matches between Surrey versus Middlesex at the Oval; Lancashire versus Kent at Manchester; Yorkshire versus Leicestershire at Sheffield.

Closing scores in other games were: Essex versus Glamorgan, at Swansea: Glamorgan, 192; Essex 219 (Crawley 59, Ryan 5 wickets for 76); Glamorgan 105 for 3 (Bates 61 not out).

Gloucestershire versus Hampshire at Cheltenham: Hampshire 219; Gloucester 296 (Smith 59, Hammond 56, Newman, 7 for 126); Hampshire 79 for 9.

Worcestershire versus Warickshire at Worcester: Warwick, 216; Worcester, 232 for 7 (Tarbox 88, Jewell 50).

Northamptonshire versus Sussex at Hastings: Sussex 149; Northants 125 (Whittaker 5 for 36); Sussex 171 for 5 (Wensley 54).

HORSE JOCKEY IS DISQUALIFIED

Feature of Fifth Day's Racing at Blue Bonnet's Track.

FOR "BUMPING"

MONTREAL, Que., Aug. 9.—(Canadian Press).—The suspension of Jockey F. Moore and the disqualification of his mount, Missionary, were the features of the fifth day's racing at the Blue Bonnet racetrack here yesterday afternoon. Moore was suspended for "bumping." This occurred in the last event, a mile and a quarter race, in which were running Accokeek, Opperman, Pat Calhoun and Alletache. At the first turn, Missionary cut straight across in front of the leaders, throwing them all out of place, jolting first one horse and then another. Missionary finished in second place but the stewards ruled the horse out, giving second money to Opperman and third to Pat Calhoun. Accokeek won.

The racing yesterday was carried on amid showers and the racing strip was sloppy. The biggest price of the day was paid in the two-year-old race won by Thymon, owned by T. W. Frost. Thymon returned a dividend of $25.30 to its supporters.

SOFTBALL POPULAR

Marmora and Deloro People Engaged in Great Rrivalry.

MARMORA, Aug. 9. — Softball seems to have taken quite an hold on the employees of the Deloro Smelting and Refining Company of late and the two teams representing Marmora and Deloro are eager to clash once weekly on the grounds of each village. The sixth game between these teams played at Marmora on Thursday evening resulted in a win for the homesters by 6-4. This was quite the best game of the series. Moore in the box for Marmora shaped fine. The outfielders of his team were in fine form and brought off a good harvest of catches. Cousins on third, put out three men in the fourth. Hectotr Auger got the only home run of the game. Simmons and Reynolds made good catches for the losers as did McInroy and Prentice for Marmora. E. Horton and J. Neill umpired the game. Score by innings:

Deloro	0012010—4
Marmora	2010120—6

ORIOLES TAKE EARLY LEAD

Ineffective Pitching in Third Gives Birds Four-Run Rally.

GAME POSTPONED

NEW YORK, Aug. 9.—(Canadian Press).—The Orioles got away to an early lead to win the final game of the series from Toronto at Baltimore 10 to 6. Fisher's ineffective pitching in the third gave the Birds four of their runs. In the seventh the visitors showed strength, scoring three on Prudhomme's bunt, Spencer's single and Webb's double. The Bird's checkmated them, however, with three more and clinched the game in the eighth when Poole hit for the circuit with one on.

Buffalo at Reading—rain.
Only games scheduled.

ADVERTISE IN THE EXAMINER

BETHEL WINS RIGHT IN MENIE

Result of Game is Surprise to the Home Talent.

ERRORS CAUSE LOSS

BURNBRAE, August 9. — Bethel softball team threw a bombshell into the hopes of the Menie players and fans on Friday evening when they came from behind to win 14 to 8 on the Menie grounds. With their catcher just out of a sick bed for the game the Bethel boys were unsteady in the first innings and a few passed balls together with some safe hits including Frank Little's triple netted Menie five runs, while Bethel only collected two. Eagleson's pitching in this frame was remarkable, as every ball delivered was a strike.

Menie scored one in the third on hits by Shillinglaw and F. Little and a long sacrifice fly from Linn's bat. Thereafter they were held scoreless, only three men facing Broadworth in each of the next three spasms. In the seventh well placed bunts filled the bases for Shillinglaw's two bagger, but Eagleson was out on a close decision at the plate. S. Little drew the cheers of the crowd by stealing home with Menie's last counter.

Bethel were held scoreless until the fifth when a barrage of well placed hits, coupled with three infield errors and some misjudged flys in the outfield, netted them six runs. One error and four hits including Gibson's homer gave Bethel four more in the sixth, while two hits and two errors in centre field gave them a couple more for good measure in the last frame.

Bethel presented a team of young players, all snappy fielders and good batters. There are no weak spots in their defensive system, although E. Broadworth and Gibson impressed the bystanders as being more outstanding than others in the team. The third sacker shows remarkable fielding ability with a wicked throw to first. Everything to the outfield was effectively smothered and and speedy indeed was the runner who scored on sacrifice flies.

Both pitchers had good control, each walking but one man while Eagleson struck out four. The Menies' defeat cannot be attributed to the battery as both Eagleson and S. Little were in rare form, but errors at critical moments paved the way to defeat Shillinglaw with three hits was the only Menie batter to have any degree of success against Broadworth's slow spin ball, most of the local swatters going out over the foul tip and outfield fly routes.

M. Gibson had a perfect average at bat while E. Broadworth and G. Carlisle were right behind, each being out only once.

A large crowd, variously estimated from 400 to 600 persons, was on hand to witness the game. The visitors' rooting gang was in rare form and kept up a steady attack. The Menie manager had the playing field roped off and this proved decidedly helpful in speeding up the game as the spectators were out of the way.

Menie go to Stirling on Tuesday night to replay the protested win of last Tuesday. Should they win there a third game would be played at Glen Ross, probably on Friday evening.

Menie:		Bethel.
Eagleson	p	K. Broadworth
S. Little	c	Will Warren
L. Shillinglaw	b	M. Gibson
L. Little	2b	A. Bodwell
J. Rannie	3b	E. Broadworth
A. Linn	ss	A. Warren
H. Petherick	lf	G. Carlisle
R. Walker	cf	G. Broadworth
F. Little	rf	Walter Warren

By innings:

Bethel	2	0	0	0	6	4	2	—	14
Menie	5	0	1	0	0	0	2	—	8

Umpires Jeff, Johnson, Donald.

OUR BOARDING HOUSE — By Ahern

BACHELOR
first in the minds of discriminating men
100% Havana filler Sumatra wrapper
121
WILSON'S BACHELOR

GIRLS DEFEAT BOYS OF MILL

Win Fast Softball Game By Nine Runs To Eight.

AT CAMPBELLFORD.

CAMPBELLFORD, August 9. — Dr. O'Hara's sluggers, from Sluggersville, every player a direct descendant of the old original Swat family, staged a fas tgame of softball last night, when they defeated a picked team of men from the Paper Mill. The mill had as their pitcher the well-known pill-tosser, John Potts, late of the Myersburg Bearcats, who in their balmy days defeated Petherick's Corners and tied Menie in a 7-inning game.

The whirlwinds have an excellent battery and some wonderful sluggers, and they play the game for all there is in it.

The line-up:

Paper Mill — John Potts, p; Keith Van Cise, c; Roy Hardy, 1b; Everett Phillips, 2b; George Phillips, 3b; Harry Cassan, ss; Bob McArthur, rf; Ward Senney, lf; Bill Blakely, cf; sub., Leon Kupzak.

Whirlwinds — Mary McGregor, p; Mary Phillips, c; Grace Potts, 1b; Helen Potts, 2b; Gladys Stevens, 3b; Berna Dooher, ss; Connie Cassan, rf; Helen Potts, lf; Bernice Hubble, cf.

Score—9-8 in favour of the Whirlwinds.

Umpire—Arlington Phillips.

TELFORD'S TEAM WINS AT CHEMONG

Beats Cooney and Joping's 16-14 in Softball Game.

Cooney & Jopling's softball nine were defeated by Clayton Telford's team in a game at Chemong Park last night, the final score being 16 to 14. Telford's team took the lead early in the game, and kept it the whole way through, although in the seventh the truck drivers staged a wonderful rally. Errors in the infield lost the game to Cooney & Jopling's.

JOHNSON DRIVEN FROM THE MOUND

Cleveland Keeps Senators' Hits Scattered to Win 6-1 Victory.

NEW YORK, Aug. 9.—(Canadian Press).—Shaute kept the Senators' seven hits well scattered at Washington yesterday, while his team mates drove the veteran Walter Johnson from the mound, Cleveland winning the game, 6 to 1.

In the sixth Jamieson, who had walked, scored on Burns' single. Later with the bases filled, Autrey doubled, scoring two. Eichrodt followed with another two bagger, and put two more runs across the plate.

Boston ran its string of victories to six straight by defeating Detroit 3 to 2 at Boston. Stoner held the Sox to five hits. A homer by Heilmann over the left field wall in the fourth and doubles by Warner and Gehringer in the eighth produced the two Detroit runs.

Only games scheduled.

BASEBALL SCORES

NATIONAL LEAGUE

New York-Pittsburgh — Postponed, rain.

Brooklyn, 1; Chicago 0 (two innings). Game called.

Petty and Deberry; Carlson and Hartnett.

Boston-St. Louis—Postponed, rain.

Only three games scheduled.

INTERNATIONAL LEAGUE

Toronto . . . . .000001311— 6 14 1
Baltimore . . . . .10400032x—10 13 2

Fisher and Hargrave; Chambers and Lake.

Buffalo 0, Reading 6 (called in third innings; wet grounds).

Proffit, Ogden and Pond; Hansen, Rouprich, Fallan and Senstock.

Only two games scheduled.

AMERICAN LEAGUE

Chicago-New York—Postponed, rain.

Detroit . . . . . .000100010— 2 7 0
Boston . . . . . .02100000x— 3 5 0

Stoner, Carroll and Woodall; Ruffing and Hofman, Hartley.

Cleveland . . . . . .000005001— 6 9 2
Washington . . . . .001000000— 1 7 1

Shante and Autrey; Johnson, Marberry, Burke and Ruel.

St. Louis-Philadelphia—Postponed, rain.

Cultivate Childhood's Love of Music

Protect the musical future of your children — by putting a Heintzman & Co. Piano in your home. As the little ones grow up, they will feel gratitude for the discrimination that provided an instrument so true in tone, so faultless in mechanism, so enduring in quality.

Catalogues and price list sent upon request

Ye Olde Firme
Heintzman & Co.
HEINTZMAN HALL, Royal ank Bldg., Hunter Street.

CAPITOL

NOW PLAYING

RAMON NOVARRD and ALICE TERRY in

'LOVERS'

IN "Ben Hur," Novarro touched the heart of the world. He'll thrill you again in this modern tale of love and intrigue.

The season's dramatic sensation!

Based on the stage success, "The World and His Wife." Continuity by Douglas Furber and Sylvia Thalberg. Directed by John M. Stahl.

WINS CYCLE RACE.

MONTREAL, Que., Aug. 9.—(Canadian Press).—Jos. Laporte, Montreal won the fifty-eight mile Cyclist Federation Bicycle race here Sunday. He negotiated the distance in 2 hours and 32 seconds.

The Women's Western Golf Association is the only organization in the United States independent of the control of men.

COGNAWAGA CLUB LOSES WILLIAMS

O.B.A.A. Rules He Must Not Take Part in Further Games This Season.

The eligibility of George Williams as to reseidence, to play with the Cognawaga club, having been questioned by the Crescents baseball club, the matter was taken to the O.B.A.A. for a ruling and that body has declared the player ineligible to take part in further games this season. The executive of the East Peterborough League had taken the stand that Williams should be permitted to play with the Cogs.

Williams will not take part in the important Raybestos - Cognawaga game at Exhibition park this evening. "Bud" Weese, who was at third base for the team last season, will return to the line-up.

Williams played with the Cogs in 1923-4-5 and crossed the border in 1926, returning to Peterborough in December. He again went across the line and returned here in April.

The O.B.A.A. residence rule says: "No player shall compete in any games who has not been a bona fide and continuous resident of the city, town or village to which his club belongs before the first of January of the league season."

BASEBALL PRACTICE.

The Kiwanis Bantams will practice at Sacred Headt church grounds Wednesday, August 10th, at 6 o'clock sharp. All players are requested to be on hand early.

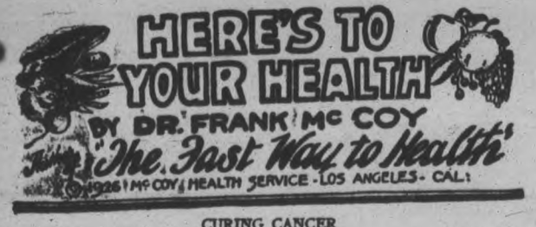

CURING CANCER

I have so often told you, in these columns, that there are incurable patients, but no incurable disease. By this I mean that every disease can be cured if taken in time before the body becomes more dead than alive.

There are cancer cases which have developed to such an extent that a cure is impossible. Surgeons, who believe in removing cancerous tissue by the knife, are becoming more and more cautious about the cases they operate upon as they often find that such operations hasten death rather than retard it. The only successful surgical cases are those where the patient is operated upon when the cancer is very small, and even then, a new growth of cancerous tissue can be expected in two or three years either at the side of the original trouble or at some other part of the body.

Cancer is curable, but a complete cure is seldom accomplished by surgery. It is necessary to rid the system of the dead cells which have accumulated and formed the cancer. It seems almost impossible to do this with surgery alone, but here is where the magic of the fasting cure is shown. My files are full of records of different kinds of cancers which have been cured through fasting. These records are available to any medical society, doctor or layman.

Only to-day I re-examined a patient of mine who was cured of a breast cancer over one year ago. She had previously had one breast removed with a lump in it, which was afterwards declared to be cancerous. The same kind of a lump appeared in the other breast and when she came to me, it was about the size of a large walnut. This patient took a fast on fruit juices for about thirty days, during which time the cancerous lump was entirely absorbed and eliminated. The breast is now in perfectly normal condition and in a few months this forty-year old woman is to become a mother. It is reasonable to suppose that the other breast could have been saved by the same treatment.

Another case I can cite is that of a woman over sixty years of age who was told she had a stomach cancer which could not be operated upon. Fasting and a milk diet brought about a complete cure and now, at the end of two years, this patient is the picture of health, with no sign of her former trouble.

Another case which I re-examined the other day was cured of a breast cancer over three years ago and she has remained in perfect health ever since. This was accomplished by the fasting cure after the patient was advised that she would not live over three months if an operation were not immediately performed.

I predict that no better cure will ever be found for cancer for, even with the marvelous results from fasting, there will always be cases where the patient waits too long before starting the cure.

At the first sign of a cancerous growth, start the fruit fast immediately, and continue fasting and dieting until the growth has been absorbed. Readers are invited to send for more detailed instructions on the cure of cancer throughfasting.

JOLLY JINGLES By Graham Hunter

PLAYOFFS BEGIN NEXT SATURDAY

Minor League Winners Get Into Action—Intermediates Start Aug. 20.

SENIORS ON AUG. 27.

TORONTO, Aug 9. — The O.B.A.A. executive spent a very busy session at the Carls-Rite Hotel last night.

The big business was drafting the first games in the play-downs which start next Saturday August 13th, in the minor series.

The following players were declared ineligible to play in future games: George Williams, Peterborough.Players Kay, Windsor and Moorehouse of Sarnia.

The executive decided to suspend the Campbellville team for failing to abide with the Halton County League executive ruling.

The executive confirmed the suspension of George Waller, and the case will be forwarded to the Ontario Branch of the A.A.U. for further action.

A pleasant surprise was sprung on P. M. Kennedy of the executive in a presentation to mark his Diamond Jubilee birthday of 60 years. Many minor matters were cleaned up.

The following draws were arranged for the first rounds:

Senior—First Game Aug. 27.
Lake Shore, T.A.B.A.
Niagara District, H.A.B.A.
Intercounty South Ontario.

Intermediate—First Game, Aug. 20th
Trent Valley, Bay of Quinte.
Northumberland, East Peterboro.
Eastern branch, Lennox, Addington, bye.
Oshawa District York.
Simcoe T.A.B.A., Halton County.
Central Intercounty.
Haldimand, Niagara District
West Elgin, Western Ontario.
Kent County, South Essex Agric.
Essex County, Border Cities.
Nickel Belt, bye.

Junior Play-offs—First Game, Aug. 13th.
Peterboro City meet Oshawa District.
North York play the winners.
T.A.B.A. and Ottawa District, a bye.
H.A.B.A. play Niagara District.
E.M.O. meet Intercounty.
Kent County meet Border Cities.
Nickel Belt, a bye.

Juvenile—First Game, Aug. 13.
Peterboro, Oshawa District
Eastern Branch, T.A.B.A., a bye.
Guelph, Brantford.
H.A.B.A., Niagara District.

Bantam—First Game, Aug. 13.
Peterboro, Oshawa District.
H.A.B.A. Niagara District.
Guelph T.A.B.A.
Ottawa a bye.

Secretary Forgets Usual Golf Reply

NEW YORK, Aug. 8 (Canadian Press).—The New York Times says the response of the Prince of Wales to his formal introduction to Secretary of State Kellogg at Buffalo was, "I'm glad to meet you, Mr. Secretary, I hear you have been golfing. How's your game?"

"Fine," replied the American Minister, probably startled out of the time-honored reply of every golfer to that inquiry.

ODD INCIDENT IN ROYAL TOUR

Crowd at White River Fails To Recognize Princes and Premier.

MEDAL PRESENTED.

SCHRIEBER, Ont., August 9. — There is one spot in the wide Dominion of Canada where the Prince of Wales may pass unknown. During a five minutes stop of the Royal train at White River, the Princes and Premier Baldwin hurried down the platform, shaking hands and extending words of greeting. Flags flew overhead. There were answering smiles in some cases, puzzled looks, but not a cheer. Perhaps it was the clothes they wore which did it. Both had light flannel suits and possibly White River may have expected something more regal on the heir to the throne. Perhaps it was the informality of their manner, for there was nothing of ceremonial. Besides Mr. Baldwwin's staff were givin an attractive display of medicine ball down the platform. Whatever the cause they went unrecognized, the oddest incident of the tour.

Afterwards the Royal party inspected the new cable relay station at White River with the greatest interest.

Both the car of the two princes and that of Mr. and Mrs. Baldwin are gay with baskets of pansies grown along the line and sent aboard from Chapelau.

Greeted by Bull Moose.

As the Royal train carrying the Prince of Wales Prince George and Premier and Mrs. Stanley Baldwin swept through Northern Ontario yesterday a huge bull moose gave its greeting to the distinguished visitors. The train was rolling by a lake fringed with forest and woodland. Back along the track there had been a succession of children waving flags with here and there an Indian settlement joining in the welcome. The moose stood by the lake for a few moments, staring at the royal train as though challenging its invasion of his domain, and then disappeared.

At Chapleau a number of war veterans were at the station. The Prince of Wales and Premier Baldwin chatted with them for a few minutes before the train resumed its journey westward. Indian children from the Shingwak Home lined the platform.

At Calgary the Royal brothers bid au revoir to Mr. Baldwin and proceed to E. P. Ranch, where they will enjoy ranch life for five days before leaving for Vancouver.

The Royal special merely slowed down at Sudbury. The crowd on the platform cheered and waved as it went by

The Prince of Wales last night presented the Humane Societys Medal to a man who escaped death by much less than a second. He was Sergeant O'Brien of the C.P.R. investigation department stationed at Schreiber, where the presentation was made.

The story dates back to June 7th last when Mrs. Millie Woodcock of Webbwood Ont., intending to board an incoming train at Sudbury became confused and stepped in front of it. Sergeant O'Brien, who was the platform, seized her around the waist and lifted her bodily from the train's bath.

Dr. Otto Peltzer, the famous German runner who has held the world's half-mile championship, is a schoolmaster and a student of philosophy.

Theatres

AT THE CAPITOL.

ALICE TERRY AND RAMON NOVARRO IN "LOVERS"

The Capitol has a very interesting programme for the first half of the week. Two of the screen's best-looking actors are featured in "Lovers?" and there is an extremely funny comedy and a Sportlight shows some of the stars of the screen in athletic moments. The favorites portrayed include Fairbanks and Mary Pickford, also the late Rudolph Valentino in a boxing episode.

"Lovers" is rather unusual in its theme. It shows the harm that may be done by slanderous gossip and, strangely enough, the gossips in this case are men, in a group of club room habitues who cook up a tale about a lovely married woman and her husband's handsome ward. The story is placed in Madrid, and the chief gossip-maker is the always notable villain, Roy D'Arcy, in the role of Senor Galdos. Alice Terry, as blondely beautiful as ever, is Felicia, wife of Don Julian, played by Edward Martindale, and Ramon Novarro is Julian's ward, Jose.

Don Julian hourly expects an appointment from the King, as ambassador to the United States, but the gossip engendered in the club goes a long way toward spoiling his chances. However, Jose leaves Don Julian's home, not, however, before the seed of suspicion has been implanted in the older man's mind. Julian is on the point of going to receive his appointment from the King, when a brawl in a cafe between Alvarez, one of the scandal-mongers, and Jose, leads to a challenge to combat. Julian hastens back to protect his wife by engaging with Alvarez himself, and Felicia, in the meantime, hearing the news, goes to try and persuade Jose to give up the idea of fighting. After her husband has been wounded, he comes to Jose's rooms and finds her there and at once believes what he has heard about his wife and his youthful ward.

One of the most thrilling hand to hand combats screened here for some time is the sword duel between Jose and Alvarez, its realistic atmosphere being so complete that the audience last night burst into repeated clapping when the younger man finally wounds his opponent mortally.

"Lovers?" ends satisfactorily for the two who have suffered most from scandal-mongers.—Jeanette.

LAWN BOWLING

Something new in bowling will be held at the Brock Street Greens tomorrow afternoon, beginning at 1.30. This will be a mixed tournament, the first to be ever held in the city, and is being looked forward to by members of both sexes as something really good.

Entries have been received by the secretary of the club from Tweed, Stirling, Campbellford, Cobourg, and Beaverton. This is the first time that Stirling and Beaverton have competed in the tournaments held in Peterborough. This mixed tournament promises good bowling, and should provide intense interest to the large crowd of spectators that usually attends the meets.

PHILLIPS' MILK OF MAGNESIA
Bottle 49c.
Call 2670 and Let Us Deliver
BERT McLEOD, Phm. B.
Open Nights 373 GEORGE STREET Next to Woolworth's

How Many Can You Answer To-Day?

Each question counts 10. If you answer 8 correctly, your intelligence rating is 80%. Actual tests reveal that: 8 out of 10 correct is College Standard; 6 out of 10 correct is High School Standard; 4 out of 10 correct is Grammar School Standard; less than 4 correct is Uneducated Standard.

1.—What colour is cerise?
2.—What was the fate of the great dirigible Shenendoah?
3.—Which Dutch city is the world center for the diamond trade?
4.—What Biblical city was Sodom's companion in wickedness?
5.—What amazing feat was performed by Babe Ruth in 1921?
6.—What is a flageolet?
7.—What is ultramontanism?
8.—What forces struggled at the battle of Hastings, 1060 A.D.
9.—Who wrote The White Company?
10.—What is a roundelay?

Answers found on want-ad page.

Feathered Facts And Fancies

There's 2000 miles in every gallon

Ordinary oil must be drained after five hundred miles of driving.

BUT——

CASTROL will give you 2,000 miles of superior service. There's a grade for every make of car, motorcycle and aeroplane. Consult your dealer's chart to-day.

THE need for changing oil at five to seven hundred mile periods is now eliminated. Wakefield CASTROL, the world-famous British owned oil, requires draining only after TWO THOUSAND miles of service. A saving of over half your oil costs!

It's the Castor Oil in CASTROL that makes the difference. Wakefield chemists possess the only successful formula for blending castor oil with mineral oil to retain the qualities and reject the disadvantages of each. The result is the most successful enemy of friction existing today. That's why the Royal Air Force, the British Army and Navy selected CASTROL as the best oil for the preservation of their engines.

CASTROL mixes with all other oils, but 100 per cent. efficiency is only obtained when CASTROL is used alone.

Start using CASTROL today and get the most from your motor. Consult the chart for your proper grade at one of these dealers. If your own dealer does not stock CASTROL, advise us.

C. C. WAKEFIELD & CO., LTD.
"The All-British Firm"
330 Bay Street Toronto
Montreal Office: 906 New Birks Bldg.
Head Office: London, England

WAKEFIELD Castrol MOTOR OIL

Start Using CASTROL Today and Cut the Cost of Your Oil in Half

12

PETERBOROUGH:
T. H. Ashby, 200 Rubidge Street
Brewer Motor Sales, Brock Street
Cooney & Jopling, Simcoe Street
Edwards' Garage, Smith and George Streets
Eastwood's Dodge Sales, corner Brock and Water Streets
Fisher's Battery Service, Charlotte Street
Gillespie Garage, Aylmer Street
Hurtubise Bros., South-End Garage
Harrison's Service Station, corner Water and Smith Streets
Manning Garage, Brock Street
McGee's Garage, Hunter Street
Watson's Tire Shop, George Street
Howson's Garage, Water Street
Wm. J. Poulson, 262 Charlotte Street
Reid's Garage, Aylmer Street
Mortimer's Service Station, corner Stewart and Charlotte Streets
Shearing's Service Station, Armour Road.
LAKEFIELD:
Baker Bros.' Garage.
CAMPBELLFORD:
Davidson's Garage
Riverside Garage.
COBOURG:
Leonard Bros.' Garage
Campbell's Garage
Greene Battery Service
Bulger's Service Station.
FOXBORO:
Gardner's Garage
Daniel's Service Station
SPRINGVILLE:
Springville Garage.
BEWDLEY:
Dixon & Bullock.
STIRLING:
Bailey's Garage.
OMEMEE:
Cornell & Clemett Garage.
LINDSAY:
Arnold's Garage
Central Garage
Rodd's Garage
Tillcock's Garage.
FRAZERVILLE:
Pue's Service Station
Fitzgibbon's Garage.
CENTREVILLE:
Johnson's Service Station.
PORT HOPE:
Stephenson's Garage
Tourists' Garage
John Low.
STIRLING:
Baker's Garage.
MILLBROOK:
Smith's Garage.
NORWOOD:
Eggerdon's Garage.
HAVELOCK:
Williams' Garage.
WESTWOOD:
Wilson's Garage.
HASTINGS:
Hess Garage and Sales.

Irish Hearts

By MOLLIE MALONE

Copyright 1927, Warner Bros. Pictures, Inc.

"IRISH HEARTS," with May McAvoy, is a Warner Bros. picturization of this novel.

SYNOPSIS

Emmett Murtough of Killanmaul, Ireland, emigrates to America and is followed by Sheila Kildare, to whom he is bethrothed, and her father. Sheila makes friends with the family of Rory O'Shea, a professional boxer whom Emmett scorns. Rory escorts Sheila to Coney Island and takes her for a motor trip. Emmett is jealous, but Sheila is beginning to see through the idle boasting of Murtough and is glad Murtough has evaded setting a date for their marriage.

CHAPTER VI—Continued

Sheila liked him; she knew that love could not come to her in a single meeting, but he was a decent homeloving boy, even if he was a prizefighter. Emmett Murtough scorned the O'Sheas. He was a frequent guest at the Kildare home, but Sheila came to look forward to his visits with apprehension. Always Emmett took occasion to assail the boxer, and, his sneers won Old Tom Kildare to his side in the arguments.

"Emmett is right," Old Tom would insist; "no decent girl could marry a pizefighter; an' no daughter of a Kildare will ever marry one, I tell ye!"

"But it isn't how a man earns his living that counts, father; it's the kind of a man he is inside. Mr. O'Shea is a good boy. He's good to his father an' mother, an' he's good to the children. He's a gentleman an' I don't care whether he fights in a prize ring or not!"

"Ye must be in love with him," sneered Emmett.

"I'm not in love with anybody, but he's been nice to me an' 'tis a shame for you, for you, father, to

"I suppose you have forgot Annie Finnegan an' the beating Finnegan gave ye!"

be running the lad down since the O'Sheas got you yer job."

"I'm earning what I get an' 'tis not beholding a man is to the man he works for as hard as I do."

The defense that Sheila offered for Rory against the sneers of Murtough warmed her heart the more to young O'Shea and sometimes she wondered why Rory did not call upon her to take her out more frequently. It was when Sheila flounced from the kitchen where the three had been sitting that she heard the rap on the door.

"Come in, come in, Mr. O'Shea," she cried as she opened it.

"I can only stop for a minute," he said. "I come to ask you if you wouldn't want to go for a ride with me tomorrow evening. Tim is coming over with his car and he said I could use it. Will you come?"

"Gladly I will, Mr. O'Shea, an' thank ye for asking me."

"You know I go away to camp on Monday to get into training."

"You'll be gone long?"

"For two months, but you and your father can come over and see me. It's just a ways into Jersey. I guess he would like to see a training camp."

"I know I would, an' sure he'll come."

"Then I'll come and get you tomorrow about six and we'll have something to eat in the country some place."

"I'll be ready. Good-night."

The door hardly had closed when she heard Emmett cry loudly to her father:

"Ye'll be letting that scut take her out to the roadhouses? Oh, I've read about them in the papers an' the fellows at the Club have told me, where's there's gin an' whiskey drinking."

Sheila ran to the kitchen.

"Is it worse for me to go to a roadhouse as ye call it than it is for you and' father to be here drinking the same gin and whiskey?"

"An' what girl could be safe with a prizefighter?" sneered Murtough.

"A good girl can be safe any place, Emmett Murtough. An' 'tis yerself that knows it well, if ye remember the night ye forgot yerself with me."

"But I was only playing with ye." Murtough defended himself. He did not know whether Sheila ever had told her father or not of the escapade when he had tried to woo the fiery Sheila by force.

"Playing with me? Yes, ye were playing, just as ye had been playing with the girls on the Knockbotherum road. I suppose ye have forgot Annie Finnegan an' the beating Finnegan gave ye' the night ye rode like the divils were after ye away from Killanmaul?"

"There, there, Sheila, an' isn't that past an' forgot?" put in Old Tom.

"Maybe he has forgotten it, but I never have," answered Sheila bitterly. "An' what has he done since we came to New York after him to help us be a bit happy? Did he do anything to get ye a job, an' has he done anything for me?"

"He has told me he wants to marry ye, girl."

"Aye, an' make me a servant for the two of ye.' No, thank you, I'm willing to work an' to take care of you, father, but not anyone else."

"Wait till I make good an' you'll change yer tune," Murtough boasted. "I'm going to quit the department to attend to my private business."

"Private business! An' what will ye be living on?"

"That I'll not worry about, but there's big money ahead fer me; more than any 'has-been' prizefighter will ever make," Murtough added jealously.

"Enough of this," interrupted Old Tom. "Ye'r both squabbling like children. But, Sheila, I forbid ye to go out riding with that O'Shea."

"If I could take care of myself in Killanmaul against him," Sheila pointed to Emmett, "then I can take care of myself here in New York. I'm going with Mr. O'Shea an' I trust him in spite of all yer sayings against him."

And go Sheila did. It was sunset hour when they left the flat and Rory elected Riverside Drive, then east and north into Westchester where the Twin Oaks Inn snuggled on a beautiful lawn beneath huge trees. They spoke rarely the early part of the trip. Sheila had quarreled again with her father before leaving and her thoughts were confused. Rory, sympathetic with her silence, did not press her. He was too deep in wonderment over the future; the coming fight with Campeau, his hope of victory and what the purse would permit him to do, if he won. He halted the car far out on the Drive as the sun began to sink behind golden red clouds over the Palisades. He marked the shafts of sunlight that burst through and like bronze searchlights spent themselves in shimmering copper ripples on the breast of the river.

"'Tis too beautiful for all the world," whispered Sheila and in her moment of glory in the radiant picture her hand sought him. Rory let it lie without gesture on his part. His own Irish heart was drunk with the love for beauty which every true son of Erin possesses. It is a Celtic inheritance. Purple and gold and red and copper colors flung themselves across the heavens of white fleecy clouds and the blue of endless space until they spread even to the East like an inspired mural painting on the Bowl of the Potter which envelops the Earth and all creatures who inhabit it. And, the two who occupied the splendid motorcar offered simple thanks to that which had conceived this beauty for them.

As the sun became a crimson ball and disappeared Rory swung the car about and stepping on the gas he sped away to the northward. The enchantment was not broken but the scene they had left behind had cleansed the youth and the girl of all thoughts but of themselves and with its passing it had rationalized them into the ordinary human relationship.

Rory talked then. He knew the countryside. He told Sheila of Washington Irving and the Legend of Sleepy Hollow as they swept onward, for Rory had not wasted his years in high school though he had elected the prize ring for a career. And Sheila related the folk-lore stories of Killanmaul hills. These two then were no "pug and his moll" out for a joyride.

Twin Oaks is one of the really old fashioned inns that are situated to the north of the City. It has not yet succumbed to the fast smart crowd, nor can one wink at the headwaiter and be served with prohibited refreshments. The dinner is celebrated among those who enjoy good food. There is a small string orchestra and those who wish may dance. Sheila never had danced the modern steps, but Rory found her to be a ready pupil. It was a night to be remembered. Rory drove home slowly, and talked of his coming fight with Campeau.

(To be continued)

REPORTS TO CITY COUNCIL

Fire, Water and Light.

The Fire, Water and Light Committee reported and recommended as follows:

That a report from the chief of the fire department recommending the installation of a number of hydrants be referred to the mayor and the chairman of this committee to report.

That the petitioners who asked for a hydrant south of the Canadian Pacific Railway freight shed be informed that the city does not place hydrants on private property and that a number of such hydrants are being paid for by other companies.

That the Act of the Legislature amending the act respecting the two platoon systems in fire departments be referred to the chairman of this committee for a report.

Board of Works.

The Board of Works reported and recommended as follows:

That a petition asking for a sewer on Centre street and a cinder path on that street be received and that the cinder path be constructed.

That the petitioners for the sewer on Centre street be written to and informed that the council cannot see its way to construct the sewer and that a cinder path will be laid.

That a report from the city engineer on a suggested sewer on the lane between Antrim and Smith streets be referred to the local Board of Health.

That notice be given of the intention of the council to construct a sewer as a local improvement on Reid street from the end of the present sewer south of McDonnel street southerly to a point thirty (30) feet north of Kirk street.

That a by-law be prepared to appoint each member of the police force a weed inspector.

That J. Thirnbeck, street inspector, be given an increase in salary of one hundred dollars a year.

That notice be given of the intention of the council to pave as a local improvement Charlotte street from the west side of the Monaghan road to the east side of the Monaghan road.

That the chairman be authorized to arrange with the Warren Bituminous Paving Company of Ontario, Limited, to pave the intersection of Charlotte street and the Monaghan road.

That Ontario Amiesite, Limited, be written to and asked when they will begin the work on their contracts for paving in this city and to answer at once.

Finance Committee.

The Finance Committee reported and recommended as follows:

That the city solicitor prepare an undertaking by the Canadian General Electric Company to pay for the paving in front of their office in five annual instalments with 5½ per cent. interest on deferred payments.

That a by-law be prepared to authorize the collector of taxes to mail the tax bills.

That with reference to the letter from Mrs. C. E. Rogers asking that her garbage tax be remitted the clerk advise that the garbage collector will call at her premises and that it is impossible to remit the tax.

That the following accounts be paid: Adamson & Dobbin, $75.81; Arco Company, Ltd., $79.87; Roy M. Andrews Transport, $10; Bell Telephone Company, $60.94; Can. Depart.-Stores, Ltd., 96c; Canadian National Railways, $110.33; Canadian Pacific Railways, $132.22; Canadian General Elect. Co., $85.34; Mrs. Wm. Collins, $31; Dom. Road Machinery Co., Ltd., $6.24; G. L. Dodds (Montreal), $8.50; Dom. Dustless Sweepers, Ltd., $323.02; Dawe-Pearson, Ltd., $59.02; Robt. Fair & Co., Ltd., $19.08; Fanning's Steam Laundry, $32.09; G. Walter Green Co., Ltd., $20.80; Geo. Gimblett, $76.80; John Hill, $15.50; Wm. Hamilton Company, Ltd., $64.71; B. F. Ackerman, Son & Co., Ltd., 75c; T. Anthony, $1.40; D. Belleghem & Sons, $12.50; Canadian National Telegraphs, $2.31; City of Peterborough (F. D.), $11.55; Clay Products Agency, Ltd., $984; Canadian Goodrich Co., Ltd., $6.47; Collector of Customs, $79.32; G. H. Duncan, $13.50; J. J. Duffus, Lts., $9.90; The Downy Flake, $10; Frank H. Dawson, $15.10; John Edgar, $7.50; Fitzgerald & Company, $2; Grant & Thorpe, $2.80; D. Gestetner, $271.59; Norman Harper, $3.60; H. Howell, $7; J. W. Hall, $131.04; Adam Hall, Ltd., $219.85; Robert Hicks Co., Ltd., $1.20; Imperial Oil, Ltd., $3,982.92; The Merchants Press, $9.85; Miller-Powell Company, $109.00; McColl Bros., Ltd., $3.60; New York Times, $20; Nicholls Hospital, $228; Pet. Floral Company, $46; Pet. Examiner, Ltd., $48.15; Purdy Lumber Co., Ltd., $15.14; Pet. Utilities Commission, $10.82; Pet. Utilities Commission, 75c; Pet. Utilities Commission, $345.67; Pet. Utilities Commission, $2.97; Pet. Utilities Commission, $4.37; Pet. Utilities Commission, $2,786.00; Remington Typewriter Co., Ltd., $1; Thos. A. Rehill Company, $397.92; R. J. G. Sutherland, $10.55; St. Mary's Industrial School, $53.50; J. J. Turner & Sons, Ltd., $3.50; Trebilcock Bros., $1.85; Toronto Hospital for Consumptives, $45; United Typewriter Co., Ltd., $2.75; Wolverine, Ltd., $16.30; F. T. Webster, $20; Harrington-Seaberg Corporation, $262.50; Hamilton Health Association, $51; D. J. Lawrie, $26; W. F. Morrow, $15.15; A. McDonald Lumber Co., Ltd., $3.18; Bert McLeod, 65c; Nicholls Chemical Co., Ltd., $37.99; Ontario Hospital (Woodstock), $45.50; Peterboro' Review Company, Ltd., $10.40; Peterboro' Hardware Co., Ltd., $148.19; Peterboro' Utilities Commission, $54.11; Peterboro' Utilities Commission, $1.41; Peterboro' Utilities Commission, $10.20; Peterboro' Utilities Commission, $5.10; Peterboro' Utilities Commission, $13.82; Peterboro' Utilities Commission, $5,122.18; Peterboro' Utilities Commission, $91.25; H. Rootes, $18.85; R. J. Soden, $5.05; Sun Life Assurance Company, $34.60; St. Joseph's Hospital, $187.50; V. J. Tully, $12; Treasurer of Ontario, $798.50; W. R. Turner, 45c; Victoria Industrial School, $90; H. Withers, $2; White & Ackford, $9.

DELICIOUS TASTE

Keep mint on hand in summer time. A bit added to iced tea, beverages or even French dressing gives a delicious tang.

Tillie the Toiler — A DECOY FOR MAC. — By Russ Westover

BRINGING UP FATHER — By Geo. McManus

OLIVER'S ADVENTURES — KNOCKED OUT! — By Gus Mager

THE BATTLING BROWNS

LUKE AND HIS UKE

FAMOUS TROUBLE MAKERS

OUTLINE OF SCIENCE — CCLV—Science in the World War—Part III. — by MAX HAHN

PHONE 1600

WE WILL SEND FOR YOUR COPY
Rates, if prepaid:
1 cent a word or figure for first insertion.
1½ cent a word for repeats.
25 words, one time 25c
25 words, three times 60c
25 words, five times 75c

The Molehill that Makes a Mountain

A Little Classified Ad produces Enormous Results

a For Sale—General

STREET MAPS FOR SALE OF THE City of Peterborough. All streets shown and locations of manufacturing plants only 50c. At The Examiner office. dtfA

THREE-PIECE TAPESTRY SUITE, Carpet, Sewing Machine, Child's Steel Wadnut Cot. 253 Park Street. 3d-34-7474A

YOUNG SINGING CANARIES, FROM hardy stock. 'Phone 1635J. $44 Aylmer. 6d-36-7299A

ONE ROLL-TOP OFFICE DESK, IN first-class condition. Apply 334 Reid Street. 'Phone 634F. 3d-35-7502A

22FT. MOTOR LAUNCH, 3½ H.P. Gray Engine, good running order, $75.00. Apply Sid Parkins, 413 Downie Street. 3d-35-7509A

LLOYD LOOM BABY CARRIAGE, Stroller, practically new, cheap. 'Phone 379. 3d-35-7507A

DETROIT VAPOR OIL STOVE, $6.50; Kitchen Cupboard, $3.50; Couch, $5; Sideboard, $7.50; Buffet, $9; Extension Table, $15; Sewing Machine, $8; Linoleum, Child's Rocker, Childs' Iron Cots, Settees, Dishes, etc. L. Boorman, 243 McDonnel St. 3d-35-7495A

NEW CEDAR COLLAPSIBLE PUNT, fitted to running board of car, and also for outboard motor. 'Phone 2564J. 3d-33-7452A

DEERING BINDER, IN GOOD CONdition. 'Phone 993 r 14. 3d-33-7449A

DEW WORMS, 60 CENTS HUNDRED. 'Phone 1763J. 12d-40-7423A

LADY'S WHEEL, IN GOOD CONDITION. Apply 503 Sherbrooke. 'Phone 2183M. 3d-35-7487A

4-PLATE ELECTRIC STOVE, WITH large Oven and Back Shelf, in A1 condition; cheap for quick sale. Apply 82 Lansdowne Street. 3d-34-7480A

ONE GOOD WOOD-TURNING LATHE some Turning Chisels, and 2 h.p. Electric Motor, with Belts and Pulleys, also Short Shaft with Bearings, all for 35 dollars. 13 Young Street. 2d-33-7478A

CREAM REED BABY CARRIAGE, $15.00, perfect condition; artillery wheels and turntable gears. 476 Donegal. Apply Evening. 3d-34-7481A

CABINET VICTROLA WITH RECords. Apply 701 Harvey, Evenings. 3d-34-7458A

AT HICKEY'S SHOE STORE, 169 Hunter Street — Women's Blonded Slippers, $3.50; Patented, $2.75; Men's Oxfords, $3.50; Boys' Oxfords, $2.75; Sandals, $1.00; Running Shoes, $1.00; Work Boots, $2.75. 3d-35-7504A

CHILD'S IRON COT, $2.50; GAS Plates, $1; Stroller, $5; Sideboards, $5 up; Parlour Tables, $1.50 up; Dressers, Beds, Desk, Kitchen Tables, Chairs, Hall Rack, Rockers, Rug, Oilcloth, Extension Table, Tubs, Boilers, Dishes, Sealers, Pillows, Blinds, Fumed Oak Dining-room Suite, etc. Apply 59 Aylmer (near Perry). 3d-34-7473A

b For Rent—Houses and Apartments.

FURNISHED HOUSEKEEPING Rooms, 'Phone 796W. 6d-36-7453B

LOWER APARTMENT, AT 187 Stewart Street, all conveniences; suitable for Couple. 3d-35-7496B

FOUR - ROOMED APARTMENT, newly decorated, central. 'Phone 440J. 3d-3,11,13-7488B

APARTMENT, RENT $10.00 PER month. 'Phone 61. Apply 329 George. 3d-34-2231B

HOUSE BY SEPT. 1ST, 174 HUNTER E., large, modern, newly decorated. Can be used as Duplex. Apply 38 Hunter E. 3d-33-7441B

HOUSE, 514 COLLEGE, TO RENT; warm, reasonable rent. Apply S. H. Mitchell, Examiner Office. Leave address. 6d-37-7477B

TWO BRIGHT ROOMS, FURNISHED, for Light Housekeeping. 44 Aylmer, near Perry. 3d-35-7430B

FIVE - ROOMED FLAT, WITH three-piece bath; newly decorated; very central; low rent. Apply B. Chesler's. 6d-37-7475B

BATHROOM FLAT, THREE BRIGHT Rooms, suitable for Light Housekeeping; gas and all conveniences. Apply 554 Sherbrooke Street. 3d-31,7448B

SEVEN-ROOMED DWELLING, ALL modern conveniences. Possession First September. 370 Rubidge Street. Apply W. E. Thornton, Perth, Ont. 6d-37-7463B

c For Rent—General

No. 336 WATER STREET; SUITable for store or office; immediate possession; apply 437 George St. dtf-1497C

TWO OUTSIDE OFFICES IN RANK of Toronto building; heated; apply Bank of Toronto. dtf-1529C

FOR RENT—HEATED OFFICE ON George street. Apply 437 George street. dtf-[illegible]

TO RENT—STORE NO. 374½ WATER Street; apply to 437 George street. dtf-349

FRANCE IS SAVING.

PARIS, August 4. — The thrifty French, despite the high taxes and high cost of living, still are saving money. It is estimated that every other person in the country has a savings account aggregating 500 francs. The real value of the money, however, is only about three-fifths of what it was in 1914.

c For Rent—General

APARTMENT, MODERN, HEATED, fireplace, central, corner store. Apply 451 Water Street. 12d-34-7290B

d Real Estate.

FOR SALE — MODERN 6-ROOMED House, very desirably situated in the West-end. This House has just been finished, and has every convenience. Easy terms (Monthly Instalments if desired). Apply 437 George Street. dtf-1764D

SMALL HOUSE, CENTRAL; LIGHT, water, gas. Price reasonable. Box 7482, Examiner. 3d-34-7482D

FOR SALE — 9 ACRES, MORE OR less, with House and Barn; furnace and lights in House, sidewalk at door, good five-acre young orchard. A Bargain, to close an estate. This property is in the Town of Port Hope. I have also a Chicken Ranch, 27 acres, more or less, for Sale at $3,500. Reply Box 206, Port Hope, Ont. 4d-36-2243D

LAKEFIELD BUSINESS FOR SALE —Livery Barn, fully equipped, together with Three Mail Routes, paying good revenue. Good terms and immediate possession. Rutherford & Nugent, 282 George Street. 3d-35-7492D

WEST END HOME, BEST LOCAtion in the city, 7 roomed house on Gilmour street. A genuine good buy. Phone 473, evenings. 8d-36-7402D

BRICK TERRACE, SITUATED ON Park Street, Peterborough, consisting of Seven Houses, in good condition. Apply Grace A. Reynolds, Norwood. 6d-33-7380D

GOOD FRAME HOUSE OF SEVEN Rooms, on Sherbrooke Street, convenient to C.G.E. 'Phone 2686W. 3d-34-7472D

e Summer Cottages.

COSY APARTMENT AT JUNIPER Island; reasonable rent. Apply E. Lillico, Juniper Island P. O. 3d-34-2265E

FURNISHED COTTAGE TO RENT, Clear Lake, August 12th. Apply F. L. Ayotte, Young's Point. 5d-37-7499E

f Boarders Wanted.

DOUBLE AND SINGLE ROOM, modern, with Board. 209 Murray. 'Phone 1273W. 6d-33-7370F

ROOMER AND BOARDERS; ACCOMmodation for Travellers; central. 'Phone 1957F. 3d-35-7506F

g Help Wanted—Male.

WANTED — SMART YOUNG MAN to learn Barbering. Write Box 7511, Examiner. 3d-35-7511G

FIREMEN, BRAKEMEN, BEGINners, $150, Later $250 Monthly (which position?). Write Railway, Box 7210, Examiner, 8d-23,25,26,30,1,2,6,8,9,13,15,16-7210G

YOU CAN EARN $10 TO $25 A week in your spare time at home writing showcards. No canvassing or soliciting. We instruct you and supply you with work. Write today. The Menhenitt Company Ltd., 37 Dominion Building, Toronto.

TWO MEN FOR FARM WORK. Apply Melville Stewart, Chemong Road. 3d-33-2215G

WANTED — MAN TO DRIVE NEW Car; must be competent. Apply at once, Harold Dunford, 167 Brock Street. 'Phone 224. 3d-33-7462G

EXPERIENCED FARM HAND; MUST be able to run machinery. Write Box 7447, Examiner. 3d-33-7447G

500 MEN WANTED TO BECOME live partners in Peterborough Exhibition. None but boosters need apply. d-tf-E

h Help Wanted—Female

MAID FOR GENERAL HOUSEwork. Apply 462 Gilmour. 3d-33-7440H

COMPETENT GIRL FOR GENERAL Housework; good wages to proper party; a middle-aged person would do. Apply 'Phone 1212. 3d-35-7509H

WANTED — ELDERLY LADY FOR Light Housekeeping. Apply 585 Elm. 3d-35-7494H

EXPERIENCED MAID FOR SMALL Family. Apply 491 Hunter Street West. 3d-35-7490H

GIRL WANTED FOR GENERAL Housework. Apply 54 McDonnel Street this evening. 3d-35-7491H

j Employment Wanted.

WANTED — POSITION AS HOUSEkeeper to Elderly Gentleman. Apply 124 Park Street. 3d-33-7443J

EXPERIENCED PRACTICAL NURSE desires Work; would care for Elderly People. 'Phone 36J. 3d-34-7476J

YOUNG WOMAN WANTS POSITION as Housekeeper for Widower or Middle-aged Couple. Can take full charge. Write to Box 7483, Examiner. 2d-33-7483J

m Lost.

IN POST OFFICE, PURSE, CONtaining a Key and Sum of Money. Finder please leave at Examiner. 3d-33-2214M

FROM 68 AYLMER STREET, GREY Persian Kitten. Finder please 'phone 2535J, or return to above address. 3d-33-7484M

SATURDAY, A PEACH-COLOURED Silk Dress, between Bethune and George. Finder please 'phone 2387J. 2d-34-7493M

STRAYED OR TAKEN, BLACK AND Tan Collie Bitch, white on neck, between Murray and Brock Streets, on George Street. Please return same to 476 Bolivar Street. 3d-33-2219M

BETWEEN BOWMANVILLE AND Oshawa, Black Suit Case, with name on inside. Finder please return to Peterborough Police Station. Liberal reward. 3d-33-7446M

CRANK OFF OVERLAND CAR, August 2nd, centre of City. Please leave at Examiner. 3d-34-7467M

SUNDAY, BILL-FOLD, CONTAINING Valuable Papers. Reward. Finder leave at Park Hotel, Burleigh Falls, or Peterborough Examiner. 3d-33-2232M

SATURDAY, FOUNTAIN PEN, WITH Gold band, on South-bound Red Bus, Market Square, or Business Section. Finder please leave at Examiner. 2d-35-7501M

BUILDINGS RUINED BY SEVERE STORMS

Much Damage Done By Lightning and Wind in New Jersey.

NEWARK, N. J., Aug. 9. —(Canadian Press). — For the third time in as many weeks, New Jersey to-day was suffering from the effects of electrical storms which left floods and destruction in their wakes. The destruction by the latest, which began afternoon yesterday and continued intermittently late into the night, was caused mainly by lightning and high winds.

So strong was the gale in West Berlin that three homes were lifted from their foundations, the roofs of small buildings were blown off, and trees uprooted. No personal injuries were reported.

Fires started by lightning caused damage estimated at a hundred thousand dollars on the estates of Richard V. Lindabury and Reeve Schley. The blazes were confined to the barns, valuable farm machinery and many tons of hay being destroyed.

SITE SELECTED.

Tunney and Dempsey Fight on Fifty Yard Line of Gridiron.

CHICAGO, Aug. 9. — (Canadian Press.) — Jack Dempsey and Gene Tunney will fight for the heavyweight championship on the fifty-yard line of the football gridiron of Soldiers' Field here. The site for the same was selected by Tex Rickard and other prominent boxing officials yesterday.

l Agents Wanted.

COMMERCIAL TRAVELLER ON Commission to represent Wholesale House on territory between Toronto and Kingston and all north of Peterborough; Small Wares, Stationery and Smokers' Sundries. State age, references, and former employer. The Robert Hyslop Company, Limited, Hamilton, Ont. 6d-37-2233L

$4. A DAY PAID CHRISTIAN MAN or woman for distributiug religious literature endorsed by Protestant denominations. Write for particulars stating age and church connection. Mr. Conrad, Manager Religious Education Dept., Spadina Bldg., Toronto. 6d-9,11,13,16,18,20-7454L

n Found.

COIN PURSE, CONTAINING SMALL Sum of Money. Apply Box 69, Bethany. 3d-34-7465N

o Live Stock.

TEAM OF WORK HORSES, WEIGHT 1,600 each; also Set of Heavy Harness, Two Half-grown Pigs, also One Milk Cow. Apply H. Hamlin, 'phone 1394J. 3d-33-7412O

p Poultry.

CHICKENS FOR SALE. 'PHONE 1294W. Apply 292 Woodbine. 3d-34-7471P

30 PULLETS, HATCHED IN APRIL. Apply Mr. Vener, Dixon's Lane. 3d-35-7497P

BINDER TWINE.

WE SELL BINDER TWINE OF THE highest quality, any quantity, from One Ball up. Also Fine and Coarse Salt, Pressed Plain and Iodized Salt; also Fly Salt. — Frank H. Dawson, Flour, Feed, Seed, and Grain. 'Phone 55, 380 Water St. tu-f-2435

q Wanted.

WANTED BY SMALL SUMMER Resort, Man for General Work, and Wife to help. Write Box 2235, Examiner. 3d-34-2235Q

FEW GOOD BERRY PICKERS Wanted. Apply G. N. Moncrief, 'Phone 1437W. 6d-36,2221Q

FURNISHED ROOM, WITH BOARD, desired with private family; Room must be a good size and well furnished. Please give particulars to Box 7464, Examiner. 3d-34-7464Q

DROP HEAD SINGER SEWING Machine, Second-hand; price must be right. Box 7459, Examiner. 3d-33-7459Q

WANTED, BY LADY, UNFURNISHed Room, heated, central, to Light Housekeeping. Write Box 2207, Examiner. 3d-33-2207Q

s Used Cars For Sale.

490 CHEVROLET, IN FIRST-CLASS condition, or will Trade for Motorcycle. Apply 189 Charlotte. 3d-35-7503S

FORD TWO-DOOR 1927 MODEL, IN good condition. Apply to C. F. Cumming, cor. King and George. 3d-35-2244S

MAXWELL TOURING CAR. PRICE $75.00. 'Phone 2395. 3d-35-7508S

CHEV. ENGINE AND PARTS — Fenders, Windshield, etc., all in A1 condition, cheap for cash. Apply 6 New Romaine Street, between 6 and 8 p.m. 6d-37-7479S

GOTFREDSON TRUCK, 1½-TON, IN splendid condition; only run a short while; terms. Apply J. E. Adams & Son, 465 Weller Street. 3d-35-7498S

MOTORING FOR A VACATION?
"BETTER CLASS" USED CARS
for Summer enjoyment. Grab one quick, and grab it first, because time waits for no man. The low prices is alluring. Don't wait until Winter for your Car. Buy now and save $50 to $110. Any reasonable deposit will give you possession. Ask us to show you how little the Car will cost.
Brewer Motor Sales, 126-135 Brock St. 25d-44-2404S

t General Notice.

TAXIDERMIST WORK DONE. HAVE your specimens mounted. Apply 156 London. 'Phone 878. 26d 43 7161T

ORGANS AND SEWING MACHINES Repaired. All parts for New Williams and Raymond Machines; all work guaranteed. Apply 456 Mark Street, or 'phone 2387W 11d-41-7444T

SINKING OF THE FAVORITE

Life guards, aided by Johnny Weismuller (arrow), famous swimmer, are shown helping to recover bodies from the excursion boat Favorite which sank in Lake Michigan near Lincoln park, Chicago. Twenty-six bodies were brought out of the boat after the disaster, but Eugene E. McDonald, Jr. (inset), wealthy radio manufacturer and a member of the Byrd-MacMillan Arctic expedition, reported there seemed a score of bodies still in the craft before she was raised. McDonald went down in a diving suit to explore the boat.

Uncle Wiggily

By Howard R. Garis

To-day's Bedtime Story

UNCLE WIGGILY AND KATY DID (Copyright, 1927, by McClure Newspaper Syndicate.)

"Unkie Wig, does 'oo know how to tie hair wibbons?" asked Baby Bunty of the nose twinkling rabbit gentleman in the hollow stump bungalow one day.

"Why, I think I could tie a hair ribbon if I tried very hard," answered Mr. Longears. "But I wish you would stop that baby talk, Bunty. You are getting to be a big rabbit girl now."

"Aw wite, Unkie Wig, I 'top baby talk!" lisped the mischievous little tyke, laughing as she still spoke some of it. "An' here's my hair wibbon," she went on, holding up one of a beautiful light green color.

"Say 'ribbon,' Bunty, if you please, and not 'wibbon,' my dear," chided Uncle Wiggily.

"All right, ribbon then! But please tie it behind my ears," she begged, and when this had been done Bunty hopped off toward the woods, saying:

"I'm going to look for adventures, with my green hair ribbon. Come on, Unkie Wig!" and she spoke no more baby talk.

"All right, I'll hop along after you pretty soon," the rabbit gentleman

Bunty ran after it

answered. And when he had found his red, white and blue striped rheumatism crutch, he followed the little bunny girl. But she hopped so fast that when Mr. Longears reached the forest Bunty was out of sight.

Now we shall see what happened to her, and then what happened to Uncle Wiggily. Bunty hopped along into a cool, dark part of the woods, and, all of a sudden, she noticed her green hair ribbon was gone.

"Oh, my goodness!" exclaimed the little orphan rabbit girl. "Who took my nice new, green hair ribbon?" and she put her paws to her head. "Who took my ribbon?"

Then from somewhere amid the trees a voice seemed to answer.

"Katy did! Katy did!"

"Oh, so Katy took my green hair ribbon, did she?" cried Bunty. "Well, I don't know who Katy is, but I wish she would give me back my ribbon. Are you sure she took it?"

Again a voice answered: "Katy did! Katy did!"

And then, looking around with her bright eyes, Baby Bunty saw something green, just the color of her hair ribbon, on a distant tree.

"Oh, there it is!" cried the little rabbit. "There's Katy now, with my ribbon she took. Katy! Katy! Come back with my ribbon!" Bunty begged.

But as the little orphan rabbit watched, she saw the green patch flutter away to another tree. And of course Bunty ran after it, calling:

"Katy! Katy! Please don't go away with my hair ribbon."

But the voice answered:

"Katy did! Katy did!"

"I know you did," sighed Bunty. "I saw you go away. But will you please come back!" This time Katy did not reply, but seemed to go deeper into the forest and Bunty followed until at last the little rabbit girl was lost. She did not know which way to go to find Uncle Wiggily's hollow stump bungalow.

"Oh, dear!" sobbed the little orphan rabbit. "What am I going to do? My hair ribbon is lost and I am lost! Oh, dear!"

Then there sounded a rustling in the bushes. Baby Bunty looked up to see Uncle Wiggily hopping toward her. He had followed her through the forest.

"Oh, Uncle Wiggily!" sobbed Bunty. "I'm not lost any more, 'cause you have found me. But somebody took my green hair ribbon."

"Who did?" asked the rabbit gentleman.

"Katy did! Katy did!" suddenly trilled the same voice again. And then Bunty saw the flash of green and she cried:

"There she is! There's Katy now! She has my ribbon."

"Yes, that is Katy all right," chuckled Mr. Longears, "but she hasn't your hair ribbon. Come here, Katy, if you please!" And over toward the rabbit gentleman and little orphan flew a large, green bug, just the color of Bunty's hair ribbon.

"But she hasn't got it!" Bunty exclaimed, looking at the bug. "Why did she keep saying she did, she did, if she didn't take it."

"Because this bug is a Katy Did and the noise it makes, as a cricket calls sounds like the words Katy did," explained Uncle Wiggily. "No wonder you were lost, Bunty, following a green Katy Did bug through the woods, thinking it was your green hair ribbon!"

"Well, anyhow, I'm glad you found me," murmured Bunty. "Please take me home. I guess I'll never find my hair ribbon." But we shall see what happens in the next story, which will be about Uncle Wiggily and Katy Didn't. That is if the milk bottle doesn't fall down the steps and wake up the alarm clock.

ANCIENT BUILDING DEFIES LIGHTNING

Barn on Farm of Sylvester Phillips Not Ignited—100 Years Old.

MARMORA, Aug. 9.—What is regarded as the oldest barn in Marmora Township, a structure unquestionably a century old, was violently struck by lightning, yet without igniting, during the thunderstorm which visited this district in the past week. Sylvester Phillips, present owner of this interesting building, was amazed to find the other morning that its two plates had been dislocated, its gable end torn and a rafter broken in two and yet otherwise it stood unimpaired.

Interviewed by The Examiner, Mr. Phillips voiced the opinion that the current must have grounded near the horse stable which forms a part of the structure. He also mentioned that on account of its age, he was unable of recent years, to place insurance upon it. All his machinery was stored therein at the time of the storm, but none of it was damaged. The old barn (for there is a modern up-to-date one on his property) was erected by the first settled on that land, John Jones, a native of Merthyr Tydfil, South Wales. Prior to this, the said John Jones had been a furnaceman in Marmora. He was the grandfather of Llewellyn Jones, now seventy-seven years of age, from whom Mr. Phillips purchased part of his property some twelve years ago.

The barn is twenty feet by thirty feet in size. Its logs were neither hewn nor dovetailed, another indication of its age. It is situated on Lot 5 of the 8th Concession of Marmora Township, a little off the Madoc Road about four miles from Marmora. As far as is known, this is the first time for such an experience to befall it.

About two miles further along the same road is a log house quite eighty years old, concerning which the following humorous story is told.

A certain Mr. Pitchett who was shantying in the neighborhood, decided to put up this house, so he hired some Glengarry Scotchmen, who were fellow shantymen, to hew and dovetail it. Upon the completion of their task, he declined to give them their suppers. So that night, while he was asleep in the shanty—for he had not taken up residence—they stole back to the new dwelling and tore it down. Undaunted, this pioneer organized a bee among other neighbors and had it erected once more. It is on land now occupied by Mr. James Hammond.

SELLER OF COW IS NOT LIABLE

Judge Renders Verdict in Suit About Animals Dying of Tuberculosis.

BUYER COULD EXAMINE.

His Honor Judge Huycke has given judgment in a case of interest to farmers and others dealing in the sale of cattle.

The action was tried at Norwood, without a jury, the plaintiff claiming to recover the sum of $120.00 from the defendant, by way of damages, on the ground that the cow and calf bought by him for $120.00 were infected with tuberculosis at the time of sale, causing the death of the cow within a short time of the purchase, and that he was therefore entitled to recover back the amount of the purchase money.

The judge's judgment is as follows:

"Buck vs. Richardson"

"This action arises out of the sale of a cow and calf by the defendant to the plaintiff. The cow died shortly after the transfer. The cause being tuberculosis.

"The claim is made on a threefold basis. First, on the ground of fraud by the defendant. Second, a warranty by the defendant. Third, under the Contagious Diseases Act. The onus is on the plaintiff to make out his case. The evidence is very contradictory and in view of the contradictions not very convincing. The claim fails on the basis of fraud, as it is not made out. Nor is there any expressed warranty of the cow by the defendant and of course there is no implied one.

"The defendant has also produced a certificate showing that the Contagious Diseases Act. referrable to animals has been amended by Order in Council, excepting tuberculosis from the diseases to which the Animal Contagious Diseases Act of 1923 is applicable. This, therefore, disposes of the plaintiff's claim, and he must fail.

"This result is to be regretted, but I must not forget that the plaintiff, although he says he made no specific examination himself before the sale, had every opportunity of doing so.

"I am inclined to believe that the parties are both innocent of any intentional wrong doing. This action must be dismissed, but it is not a case for costs, and no order is therefore made."

J. A. O'Brien appeared for the plaintiff, and F. D. Kerr, K.C., for the defendant.

AMERICAN WINS.

New York Speed Boat Winner of Duke of York's Cup.

COWES, England, Aug. 9. —(Canadian Press).. — "Little Spitfire," an American speed boat owned by J. H. Rand of New York and driven by Ralph Snoddy of Los Angeles, won the Duke of York's trophy in the third and final day of racing.

RAILWAY TIME-TABLES.

CANADIAN PACIFIC RAILWAY
Effective Sunday, May 1st

Going East—
8.10 p.m.—Indian River, Norwood, Havelock, Bonarlaw and Tweed. Daily except Sunday.
11.59 a.m.—Havelock, Tweed, Kingston, Smiths Falls, Ottawa, Montreal, Quebec, Boston and New York. On Sunday to Havelock only.
11.36 p.m.—Havelock, Tweed, Kingston, Perth, Ottawa, Smiths Falls, Montreal, St. John, Boston and New York. Daily except Saturday. Sleepers Montreal and Ottawa.
12.55 a.m.—Havelock, Tweed, Perth, Smiths Falls and Ottawa. Daily.
Going West—
4.20 a.m.—Myrtle, Toronto, Guelph, Goderich, Hamilton, Galt, Woodstock, St. Thomas, London, Chatham, Detroit, Chicago and New York. Daily.
4.50 a.m.—North Toronto, Agincourt, Owen Sound, Orangeville, Teeswater and Brampton. Daily except Sunday.
7.35 a.m.—Toronto, Hamilton, Brantford, Buffalo, New York, Galt, Woodstock, London, Chatham, Detroit and intermediate points. Daily except Sunday.
7.00 a.m.—Bethany, Lindsay, Orillia, Port McNicoll and intermediate points. Daily except Sunday.
3.30 p.m.—Toronto, Hamilton, Buffalo, Rochester, Boston, Woodstock, London, Windsor, Detroit, Chicago and intermediate points between Peterboro and Toronto. Makes connection with Vancouver Express for Winnipeg and Vancouver. Daily.
6.30 p.m.—Lindsay, Toronto and Intermediate points. Daily except Sunday.

CANADIAN NATIONAL RAILWAYS
(Timetable corrected to date)
No. 96—7.00 a.m. for Port Hope, Oshawa, Toronto, Buffalo, Windsor and points on main line east of Port Hope.
No. 92—8.30 a.m. for Lindsay, Blackwater, Orillia, Midland and Toronto.
No. 371—8.30 a.m. for Lakefield.
No. 98—8.35 a.m. for Hastings, Campbellford, Belleville, Kingston, Montreal, Halifax and Boston.
No. 92—12 Noon for Port Hope, Cobourg, Montreal, Ottawa, Toronto Hamilton, New York, Philadelphia also makes connection with the International Limited for London, Windsor, Detroit, Port Huron and Chicago.
No. 373—12.10 p.m. for Lakefield.
No. 100—12.15 p.m. for Hastings, Campbellford, Belleville, Ottawa, Montreal.
No. 95—5.15 p.m. for Lindsay, Blackwater, Orillia, Toronto and makes connections with the "Confederation" for Winnipeg and Vancouver, also the "Maple Leaf" for Detroit and Chicago.
No. 99—8.05 p.m. for Omemee and Lindsay.
No. 94—8.50 p.m. for Port Hope, Kingston, Montreal, Halifax, Boston, Portland. Carries through sleeper Peterboro to Montreal.
All trains operate daily except Sunday. Eastern Standard time.

Telephone 790 When You Want Tuning
PIANO OR ORGAN TUNED
Player Pianos a Specialty
All Work Guaranteed
W. H. CUNNINGHAM
500 Weller Street

HOME BUILDING.
Call or 'phone for Plans and Estimates on Houses, Garages, etc. Metal Garages complete, $95.00 up. Houses built on Monthly Payment Plan.
A. B. CUNNINGHAM,
331 Reid Street.

Soccer Notes

The G. N. Gordon Soccer Cup final will be played on Saturday afternoon between the Masseys and the Thistle on King Edward Park. Kick off at three o'clock.

The association has accepted the challenge of the "Die-Hards" for a game that will be played against an eleven chosen by the executive. This match will demonstrate that the "has-beens" can come back in real style. The proceeds will go to the association.

John Ward was chosen as official referee for the Gordon Cup Final.

ADJOURNED SALE OF LANDS FOR ARREARS OF TAXES.

City of Peterborough.

The Adjourned Sale of Lands in the City of Peterborough, for Arrears of Taxes, will be held on Tuesday, the 16th Day of August, 1927, at the hour of 10 o'clock, in the forenoon, at the City Council Chamber, in the City of Peterborough.

Public Notice is hereby given, that if the price offered for any land, at the adjourned sale of lands for Arrears of Taxes, to be held on the 16th day of August, 1927, at the hour of 10 o'clock in the forenoon, at the City Council Chamber, is less than the amount due for Arrears of Taxes, Charges and cost (including the cost of this notice) it is the intention of the City to purchase the same.

F. ADAMS,
City Treasurer.

City Treasurer's Office, Peterborough, Ont., August 9th, 1927.
4d-9,11,13,15-2229

BARRISTERS AND SOLICITORS.

GORDON & O'BRIEN —Barristers, Solicitors, Notaries. Money to loan on easy terms. Special attention to Patents and Trade Marks. Phone 219. Hon. G. N. Gordon, K.C., J. A. O'Brien.

J. R. CORKERY, Barrister, Solicitor, Notary Public. Office, Ground Floor, 414 Water St., Peterborough. Five doors North of Hunter street. Money ot loan at current rates on easy terms.

S. T. MEDD—Barrister, Solicitor, Notary. Office over the Dominion Bank, corner of George and Simcoe streets. Telephone No. 22. Private funds to loan at current rates upon easy terms.

R. R. HALL—Barrister, Solicitor, etc., Peterborough, Ont. Office, corner of Hunter and Water streets, over the Canadian Bank of Commerce. Trust Funds to loan on easy terms of payment.

JAMES FORDYCE STRICKLAND—Barrister, Solicitor, Notary Public, Peterborough. Phone 191. Money to loan, 375 Water Street.

WILFRID F. HUYCKE—Barrister, Solicitor, Notary Public, 395 Water street. Telephone 239.

PECK, KERR & McELDERRY—Barristers, Solicitors and Notaries. Office, Water street, Peterborough. Money to loan at the lowest current rates of interest. Telephone 1950. E. A. Peck, F. D. Kerr, K.C., V. J. McElderry.

MEDICAL.

DR. BUCHANAN, F.R.C.S., Edinburgh M.R.C.S. Eng., L.R.C.P., London. Eye Ear, Nose and Throat Specialist. Hours, 9-11, 2-4 p.m., and 7-8 p.m. Phone 519. Office, corner Water and Murray streets.

DR. C. C. CRAGG, Eye Ear, Nose and Throat. Office, Clinic Building, corner Charlotte and Reid. 'Phone.

VETERINARY.

DR. W. F. McELROY, Vet. Sur., office and residence, 190 Charlotte St., Charlbond Bldg., Peterboro. Phone 1623J.

COTTON GOES UP IN WILD SCRAMBLE

Trade and Bears Both Active in Purchase of Futures.

NEW YORK, Aug 9 (Canadian Press).—Cotton futures, which advanced ten dollars a bale yesterday on the publication of an unexpected low government estimate, jumped five dollars more a bale today in a mad scramble for the commodity by the cotton trade and "bear" traders.

WHAT'S YOUR RATING?

ANSWERS

Here are the answers to questions on page 9.

1.—Cherry color.
2.—It was destroyed, with considerable loss of life, by a storm.
3.—Amsterdam.
4.—Gomorrah.
5.—He hit 59 home runs, breaking all records.
6.—A small musical wind instrument.
7.—Extreme views as to the Pope's authority and infallibility.
8.—The Normans under William and the Saxons under Harold.
9.—Sir Arthur Conan Doyle.
10.—An ancient song or dance in which the passages are repeated.

(Copyright, 1927, McClure Syndicate.)

SURVEYOR.

F. T. WEBSTER, Ontario Land Surveyor, Registered Professional Engineer, formerly of Ottawa. Phone 2540.

—FOR RENT—

Houses, 5 and 7 Rooms, central; all conveniences, at $16.00 and $20.00 per month.

Apartments, 3 and 4 Rooms, central; all conveniences, freshly decorated; $16.00 and $18.00 per month.

A. LOW & CO.
385 Bethune Street
'Phone 697—Nights and Holidays 1027

FOR SALE

$5,000 Double Brick House, central, plumbing, 6 rooms east side.
$4,000 6 Roomer Brick House, west side, all modern, garage.
$1,400, 6 roomed House, 1-2 acre of land, stable, $500 cash.
$4,000, 6 Roomed House, Hardwood floors, all modern, $500 cash.
Two good houses. Will exchange on a good car.
$3,000, 6 Roomed Cottage, all modern hardwood floors.
$4,800, Brick Bungalow, new, a good buy.
$2,400, 7 Roomed Frame House, all modern, $400. Balance as rent.
Several good farms. Will take city property.
CHAMBERS & MILLS, AGENTS.
Office, 341 - Residence, 1581
Mills—'Phone 1493W.

FOR SALE AND EXCHANGE

Double House, central, all modern; fine condition, showing 10 per cent. A good investment $6,000
Nice Brick House, edge of city, all well furnished, extra lot, stable; to close an estate as it stands, $4,500
All-Modern Brick, attic finished, Barnardo Avenue; owner moved away; bargain ..... $ 3,500
Store and Dwelling, good corner, East City, fine lot, stable $3,500
Bargain for Builder in Lots, room for 8-Houses, near Clock Works.. $400
Two Small 5-Room Houses, $1,600 each, rented; take Ford or Chev. Sedan Car.
We have inquiries for Houses, Farms, Lots, Motor Cars for exchange. What have you?
Houses to Rent. See Us.
RUTHERFORD & NUGENT.
282 George Street. 'Phone 142.

CHINA PAINTING
Mrs. Langley McCarthy Teaches Biscoffs' New and Beautiful Work in CHINA PAINTING

DAVIS-THOMPSON COMPANY, LTD.
Insurance and General Agency
433 GEORGE ST. PHONE 40

4% INTEREST, compounded Half-Yearly, Paid on Deposits

One Dollar opens an account. Special facilities afforded Depositors for the convenient transaction of their business, and accounts are subject to cheque withdrawal.

For Sums of $100 and upwards this Company's Debentures are issued in terms of one to five years, bearing special rates of interest, depending upon the term of investment.

TORONTO SAVINGS AND LOAN CO.
435-437 George Street
Peterborough

ADVERTISE IN THE DAILY EXAMINER.

Serpent Mounds Regatta - Thursday, Aug. 11th

Two Miles South of Keene on Rice Lake. Canoe Races, Motor Boat Races, Baseball Games. Dance in Keene Town Hall, 8.30 p.m.

LOCALS

DR. A. W. McPHERSON.

Office hours, 1 to 3.30 and 6.30 to 8.00. Nights, Thursday afternoons, and Sundays at Chemong. Tel. 130-R 1.2. Special attention to infant feeding and diseases of children.
26d-33-1934

COMING

The Anuual Softball Tournament at Bridgenorth on Thursday, August 11th. Games will start at 1 p.m. sharp. There will be four groups in all. Men's first and second; Girls', Boys' 12 to 15. Silver cups are offered as trophies to first three groups and a baseball and bat to Boy's group. Competing teams are asked to forward their batting orders to Rev. J. U. McNeely, Bridgenorth, by Wednesday, August 10. Lunch served. Booth on grounds. Admission 25c; Children 15c. Come and enjoy the half holiday with us. 2d, 5 9, 2198

SANITARY ICE SUPPLY
ICE
PHONE 147
TICKETS OR CONTRACT
Wonderful Hemlock Slabs "Dry."

FISHING TACKLE
A Full Line, including the famous PIKIE MINNOWS.
EYE SHADE FREE
with Each Dollar Purchase.
ASHBY SPORT GOODS
— 200-204 Rubidge Street —

Stop That Knocking
Carbon Removed from Engine Cylinders by the Oxygen Process, While You Wait.
MILLARD'S BICYCLE SHOP
225 Hunter Street. Phone 234

SUPER RADIO SERVICE
SETS—REPAIRS—SUPPLIES
Eleven Years' Experience.
ROY A. WHITE,
203 Dublin St. - 'Phone 1452
TTS, 2157

STONEY LAKE BOATS
Steamers will leave Lakefield at 9 a.m., 12.45 p.m., 5.45 p.m., on arrival of Train leaving Peterborough at 8.30 a.m., 12.10 p.m., and bus leaving Peterborough at 5.10 p.m.
Steamers will leave the Lake to have Passengers arrive in Peterborough at 8.10 a.m., 11.35 a.m., and 5 p.m.
STONEY LAKE NAVIGATION CO.
FRANK G. YOUNG, Manager.
434 Park Street. - 'Phone 548
June 20 to Sept. 20

~his liver
~the organ that made him a quitter
—Sluggish liver is not a light matter. How many tragedies of home and business life can be traced to Auto-intoxication (self-poisoning), Biliousness and Constipation, so common in these days of haste and improper diet, especially where people work indoors!
To correct these ailments and restore the stomach, liver and intestines to healthy activity, take one or two of Dr Norvall's Stomach and Tonic Tablets at bedtime. They will give you speedy relief and tone up the system in general.
Price 25 Cents for 60 doses. Ask your dealer and if he does not keep them in stock, write direct to us and we will mail them Postage Prepaid to any part of Canada at 25 Cents a bottle, 5 bottles for $1. Insist upon getting
Dr. Norvall's Stomach and Tonic Tablets
Address The Dr. Norvall Medical Co. Ltd. Hunter St., Peterborough, Ont.

BODY ODORS
are dispelled with Parke's Odogon, an odorless antiseptic toielt preparation that controls excessive perspiration and destroys all odors. 50 cents. Bond's Drug Store, George and Hunter Streets.

EXCURSION.
Last half holiday excursion of the season to Gore's Landing, by Steamer Stoney Lake, under the auspices of the Mark street choir, on Thursday, August 25th. Adults, 50c; children 25c. Keep this date open.
7d-5 9 11 15 18 22 24-2206

NOTICE.
We know it's absurd but the ice men are actually going to have a picnic. Consequently there will be no delivery Thursday afternoon, August 11th. Help us make it what we would have it—"Everybody happy." Sanitary Ice Supply. 'Phone 147.
2d-34-2242.

MOWER AND BINDER KNIVES SHARPENED, 50c EACH AT TAYLOR'S
Our grindstones all run in water. Lawn mowers sharpened $1.00 each, called for and returned. Razors, scissors and knives sharpened; saws filed and set; umbrellas repaired and recovered. Will close Thursday afternoon during July and August Wm. Taylor, 221 Hunter Street West. Phone 109J. TTS

HEIRS OF $50,000 WANTED IN TORONTO

Charles and George Kains Have Been Missing Seven Years.

TORONTO, August 9. — With two estates waiting to be disposed of because of their absence, renewed efforts are being put forth to find some trace of the whereabouts of Charles Kenneth Grey Kains and his son, George Kains, who mysteriously disappeared from their boarding-house in Toronto in May 1920, and have not been heard from since. The two men are heirs to about $50,000, and there is every reason to believe that they are alive.

Charles Kains, the elder of the missing pair, is a man 72 years of age. He was of a very quiet and retiring disposition, smoked a pipe almost incessantly and since moving to Toronto from St. Thomas, where he was employed in the Michigan Central Railway shops, had done but little actual labor.

The son, a man of about 45 years of age, was of a roving disposition, and sailed the lakes for a time. The supposition of the detectives, who have been following the case, is that the pair may have struck off together for some distant point, but the fact that neither has drawn on the fund created under the will of Mrs. Charles Kains, gives a mysterious turn to the case.

An attempt was made some time ago but without success to locate the landlady with whom the Kains lived for a considerable time in Toronto but she was found to have left the city.

FOR RESTLESS BABIES.
Warm weather is a trial to both mother and babe and the task of keeping the little one in perfect health is often very difficult. Probably the matter of proper food for the infant is of greatest concern to the average mother.
If you cannot nurse baby and it does not agin upon the breast milk give him Borden's Eagle Brand Milk—the food that has successfully reared hundreds of thousands of babies. Easy to prepare—just add boiled water as directed.
In this paper from time to time you will find an advertisement of Borden's Eagle Brand Milk, a food that has raised more healthy babies than all the prepared infant foods combined. Cut out the advertisement and mail it to The Borden Company Limited, Montreal, and they will send you, free of charge, instructions for feeding your baby, and a Baby Welfare Book and Baby Record Book. Or, just write the Company, mentioning this paper, and they will be sent.

USE TRIMMINGS.
When buying meat have all the trimmings sent home to be used in making stock.

WANTED
DOCTOR
For CANADIAN MUTUAL BENEFIT SOCIETY. APPLICATIONS WILL BE RECEIVED UP TO SATURDAY, AUGUST 13TH. APPLY F. A. SHANNON, SECRETARY.
5d, 37, 2226

Warning!
LAMPS FOR HORSE-DRAWN VEHICLES COMPULSORY OCT. 1ST
For safety, dependability and lasting satisfaction, buy an Oil Lamp which conforms to the new law, and put it on NOW.
FOR SALE BY
KARL SIMPSON
Phone 574W
469 GEORGE STREET

Presentation Gifts
Our New Assortment of WEDDING and PRESENTATION GIFTS are beautiful and very much admired:
New Casseroles and Pie Plates.
New Wrist Watches.
New Diamond Rings.
New Silver Tea Sets.
New China Clocks.
We are showing the newest and best in Gifts.
Come in and Inspect these New Gifts.
Priced from $3.50 up to $25.00.
Warne Bros.
DIAMOND HALL
Phone 880

PUBLIC SAFETY BILL ADVANCES

Is Given Second Reading By Free State Senate To-day.

HAS PASSED DAIL.

DUBLIN, August 9 (Canadian Press). — The new Safety Bill framed after the assassination of Vice-President Kevin O'Higgins, passed through its second reading in the Irish Free State Senate to-day by a vote of 41 to 7. The Bill, which calls for the death penalty for illegally carrying arms, has already been adopted by the Dail.

PARTY IN WINNIPEG.

Official Greetings Tendered Princes and Premier During Short Stop.

WINNIPEG, Man., August 9 (Canadian Press). — For the brief space of twenty minutes, during which they did not leave the station platform, the Prince of Wales, Prince George, and Premier Baldwin were in Winnipeg to-day en route West. Though there was no reception arranged, in view of the short stay, official greetings were cordially extended by representatives of the Province and

WANTED MAN DENIES STORY

Was Not in Province at Time Reported Wounded By Policeman.

LIVING IN STATES.

CHATHAM, Ont., Aug. 9.—Archie Hyatt, a much wanted Chatham young man, for whom the police of the province were conducting a diligent search a few weeks ago throughout western Ontario, has made the statement to his father that he was not in the country when the search was going on. It was reported that Hyatt was hit on the arm by an officer's bullet at a little railway station in Ontario but this Hyatt denies. To his father he bared his arms and body to show that there were no bullet wounds.

The father, Leslie H. Hyatt, insurance man of this city, received a message stating that his son was in a nearby American city and wished to see him. The elder Hyatt went to the city yesterday, met his son at an hotel, where he was registered under his own name, and talked to him for several hours.

During the course of the conversation the young man admitted that he had been in Tilbury. He had taken a car of liquor from Hamilton to Riverside for a friend, and on the way home through Tilbury he was recognized by a Tilbury police officer, who ordered him to stop. Hyatt claims that he had been doing nothing to deserve arrest, and he refused to stop. The police officer fired at the tires of his car but he got away.

He claims that from there he went direct to Hamilton over No. 3 Provincial Highway, returned the car to the proper owner that night, and at 2.30 the next morning boarded a train for Buffalo, and he has been in the United States ever since.

Was not Shot.

Hyatt says he was not in Ontario when the shooting took place and he certainly was not wounded in the arm or body. He also claims that he was not in the country when the petty thefts of which he was suspected, were committed. His statement also is to the effect that he was not present in Brantford when the shooting affray took place. Some of the young men in that affray used his name, but Hyatt says that he was not there.

Hyatt also told his father that he was married to a southern girl last Easter while he was in the South. He states that she is now on her way north to meet him in a certain American city, and they are going to settle down in a peaceful home of their own.

Yesterday the father received a letter from the new Mrs. Hyatt, in which she verified the story regarding the marriage and the intention of herself and her husband to establish a modest home.

Financial News and Views

Latest Comment on Grain and Industrial Markets. **Closing Quotations on the Principal Active Stocks.**

Quotations Over Stobie, Forlong and Co. Wire.

NEW YORK STOCKS.

	High	Low	Close
Atchison Rly	193⅛	190¼	192½
American Can	5[illegible]	58⅜	58⅜
Smelters	165¼	163⅜	165¼
Baldwin	249	245	248⅞
Balt. and Ohio	118⅞	118¼	118⅞
Cast-Iron Pipe	221¾	210¾	221⅜
Chrysler	54⅜	53	53⅜
Dupont De N.	285⅞	282½	285⅞
Famous Players	96⅜	95⅜	96⅜
Fleischmann	59	58¾	59
General Motors	224¾	221⅞	223¾
Hudson Motor	85⅝	84¼	85⅜
Inter. Nickel	65⅜	64¾	66⅜
Coca-Cola	116	..	..
Mack Truck	99½	99¼	99½
Marland Oil	36⅜	35	36
U. S. Rubber	49½	49	49½
Sears Roebuck	67¾	66	66½
Pan-Amer. B.	56⅜	56	56¼
U. S. Steel	133⅞	131⅝	133⅜
Yellow Cab	39¼	36⅝	39¼
Phillips Petrol.	44¾	43	44¼
Houston Oil	145¾	143	143½

CANADIAN STOCKS.

	High	Low	Close
Barcelona	64½	61	64½
Bell Phone	149½	—	—
Brazilian	166¼	166	166½
Ind. Alcohol	34⅜	34¼	34¼
Int. Nickel	65½	64⅛	66⅛
Ind. Stores	84	83½	83⅝
Hiram Walker	45¾	44¾	45
Cosmos	37¼	26¾	27¼
Br. A. Oil	27	26½	26⅞
Int. Pet.	31½	31	31
Gooderham-Worts	48	47⅜	47¾

MINING STOCKS.

Gold.

	Asked	Bid
Argonaut Gold	33	32½
Barry Hollinger	39	29¾
Chaput Hughes	10	9½
Con. West Dome	5½	5
Dome	750	725
Goldale	31	30
Gold Hill	25½	25
Hollinger	1830	1825
Kirkland Hunt	15	14½
Kirkland Lake	159	157
Lake Shore	2055	2025
McIntyre	2600	2565
Night Hawk	6	5½
½Premier	225	220
Preston	4	3
Teck Hughes	850	848
Tough Oakes B.	27½	26
W. Hargraves	605	603

Silver.

Capitol	20	18
Coniagas	490	480
Keeley	100	98
Mining Corp.	301	300
Nipissing	550	540

Unlisted.

Amulet	433	432
Area	56	55
Coniarum	415	410
Laval Quebec	32	31
Noranda	2155	2150

CHICAGO WHEAT.

	High	Low	Close
Dec.	147⅝	145⅝	146
Sept.	142½	141¾	141¾

CHICAGO CORN.

	High	Low	Close
Dec.	118	115½	116½
Sept.	112⅜	110⅞	112

CHICAGO RYE.

	High	Low	Close
Dec.	99½	97⅝	98¼
Sept.	95¾	94	94¼

CHICAGO OATS.

	High	Low	Close
Dec.	—	—	52¾
Sept.	48⅞	48¼	48¾

Interest On Mine Market Shifts To Quiet Stocks

TORONTO, Ont., August 9 (Canadian Press). — Several stocks that have been quiet of late sprang into prominence on the market of the Standard Mining Exchange to-day, and held the centre of interest in place of the old favourites. Ribago led the market in activity with more than 78,000 shares changing hands. It held firm until near the noon close, when it eased two points to 32. Potter Doal was next most active, and it sold off 1½ points to 17½. Amulet was a strong feature, advancing seven points to 433. Area was active and weaker, easing 2½ points to 55. Teck Hughes was the feature of the divident paying gold stocks, with an upward movement of nine cents to 848.

Little Trading in Toronto Liquor Stocks Very Dull

TORONTO, Ont., August 9 (Canadian Press). — Trading took place on the market of the Toronto Stock Exchange to-day. The list was fairly broad, but the volume of business was small. International Nickel was the active leader, with transactions amounting to more than 900 shares. It sold up ⅝ to 64⅞. Barcelona recorded the widest gain, with an advance of 2½ points to 63½. F N. Burt was stronger at 61, a gain of ⅞. City Dairy, with one share changing hands, dropped 4½ points to 141. Davies A was active and firm to 40. Dominion Stores gained one point to 84½. British-American Oil was the most active of the oil stocks. It held firm at 26⅞. The liquor stocks were dull. Seagram dropped ½ to 22½. Walker was off ½ to 45¾, and Gooderham & Worts declined ½ to 47½.

Recovery In Prices On Wall Street To-day

NEW YORK, Aug. 9 (Canadian Press). — Impressive recoveries in prices took place in today's stock market, indicating that the corrective reaction underway since last Saturday had been completed. Pools, influenced by a continuation of easy money rates and a plentiful supply of funds, marked up more than a dozen issues to new high levels. "Bear" traders, who had sold stocks freely in the last few days, stimulated the advance with their covering operations, particularly in Baldwin and other issues which command a premium in the "stock loan" crowd.

Outside the stock market, the chief speculative interest centered in the farther advance of $5 or more a bale in cotton futures and the establishment of a new high record for the year by sterling exchange.

Bethlehem Steel was again a leader in the industrial section, crossing 61 to the highest price since 1923. A five-point jump in American Linseed was predicted on the belief that the company was about to retire $1,000,000 in six per cent notes. Renewed strength and activity in General Motors was associated with prospects of special dividend action, and a possible stock split up, at Thursday's meeting of the board of directors. Collins and Aikman, Dupont, Timken Roller Bearing, and Case Threshing also were prominent in the early afternoon rally.

Wheat Prices Go Down On News From Canada

CHICAGO, August 9 (Canadian Press). — Indications that damage from frost in Canada is less severe than was supposed gave an early setback to wheat prices to-day. Profit-taking on the part of yesterday's buyers was a feature. Opening at ¼ cent decline to ⅜ cent advance, wheat later showed a moderate general drop, but also displayed power to rally. Corn, oats, and provisions were relatively firm, corn starting ⅜c off to 1⅜c up, and subsequently holding near to yesterday's finish.

Opening prices were:

Wheat — September 149¼, December 146⅜.

Corn — September 112, December 117⅞.

Oats — September 48⅜, December 52⅝.

Married Men Can't Take Out Spinsters

FITCHBURG, Mass., August 9 (United Press).—The police have a lawful right to prevent married men from going out at night with single girls, Judge Thomas F. Gallagher has ruled.

Banquets Twice Daily, But Mayor Weighs Less

PHILADELPHIA, Pa., August 9 (United Press). — Although he has attended 2100 banquets in the two and a half years since he took office, Mayor W. Freeland Kendrick, of Philadelphia, has lost ten pounds in weight. He explained that he does not eat at the banquets.

JAPANESE CLIMB SWISS MOUNTAIN

First To Go Up Dangerous East Slope of Mount Eiger.

GENEVA, August 9 (United Press). —Two Japanese, Matsuhaya and Uramastu, a despatch from Grindelwald said, climbed the eastern slope to the summit of Mount Eiger. The dangerous climb had never been made before.

Man Watches Guards Dragging for His Body

HAMMONTON, N.J., Aug. 9.—(United Press.)—Robert Sweeten was yesterday afforded the pleasure of watching life guards grappling in the surf here for his body. His wife reported him missing, but later he emerged from a bath house and joined a crowd watching the searchers.

CHAUFFEURS FAIL TO GIVE NUMBERS

Chief of Police Asks That Those Holding Licenses Register at Once.

Many of the chauffeurs in this city who have taken out new licenses have neglected to give their button number to Chief Constable Newhall.

The police want to receive these button numbers immediately so they ask all those who have not recorded their numbers to call at the police station and give the desired information with the date of issue of their license.

COLUMBIA READY.

Tanks of Levine's Plane Filled For Flight To New York.

PARIS, August 9 (Canadian Press). —The gasoline tanks of the monoplane Columbia, which already has received the distinction of flying from New York to Germany, were filled to the limit to-day, and the plane was all set to start on the return flight to New York whenever the weather man says "go." The weather at present is unpropitious.

WEDDING BELLS.

HOWLAND— GLADMAN

A quiet wedding was solemized today when Marjorie Juliet daughter of Mr. George Goodwin Gladman and the late Mrs. Gladman, became the bride of Mr. Lucien Russell Howland of Toronto.

The ceremony was performed by the Rev. Canon F. J. Sawers of Toronoto in the spacious living room, which was beautifully decorated for the occasion with gladioli, sweet peas, and ferns. Stately hollyhocks, and cathedral candles formed an appropriate back ground.

Two little cousins of the bride and groom, Margaret Lundy and Ruth Kingan, preceding the bride, formed an aisle with white satin ribbons. They were daintily frocked in shell pink georgette, and carried baskets of blue forget-me-nots.

The bride, who was given away by her father, looked charming in a gown of moonglow crepe, with rose point lace, pearls and orange blossoms. She wore a bandeau of pearls and carried a bouquet of roses and lily of the valley.

Miss Muriel Gladman, sister of the bride, was bridesmaid. She was gowned in a period frock of rose taffeta, with picture hat of black satin, and carried an arm bouquet of pink and mauve sweet peas. Mr. Milton Howland, brother of the groom, acted as best man, and Miss Eileen Morrow played the wedding march.

After the ceremony, a buffet luncheon was served in the drawing-room. Mr. and Mrs. Howland left later on a trip to the Pacific Coast, the bride travelling in a beige georgette frock, powder blue coat and hat to match.

On their return they will reside in Toronto.

ELIZABETH ARDEN
Announces
that her exquisite
VENETIAN
TOILET PREPARATIONS
for preserving and enhancing the beauty of the skin may always be had at
GILES' DRUG STORE

WATCHES AND CLOCKS REPAIRS
W. H. SLADE
573 Romaine Street
'Phone 1657M
1d-33-7489

All This Week Only the 4 for $1 Tickets Peterboro Exhibition On Sale at R. Denne's Store - Opp. Market
3d, 34, 2236

FELT HATS $2.95
All colors and styles to choose from.
MILLINTERIA Charlotte Street Phone 30

SUMMER WOOD
FOR SALE
Cheapest Prices
QUICK SERVICE
PURDY LUMBER COMPANY, Limited.
Phone 650

DEMAND
GENUINE FORD PARTS
We are pleased to announce that our stock of Genuine Ford Parts has arrived at the
New Ford Home
GEORGE AND KING STREETS
This department is in charge of Mr. Ed. Collins, who will be in a position to give Ford Owners Real prompt efficient and courteous service.
WAIT FOR THE NEW FORD MODELS
HOOD & CUMMING MOTORS, Ltd.
Telephone 2460

DANCE
TO-NIGHT AT
Rye's Pavilion
LOGAN'S MERRY MAKERS
To-Morrow Night: Manhattan Blue Blowers
Friday Night: Logan's Merry Makers
1d, 33, 2247

DANCE
THURSDAY NIGHT
AT
Chemong Pavilion
Under Auspices Chemong Park Regatta Committee
WYNN PHILLIPS and His Columbian Novelties

HOME EDITION

The Evening Examiner

PROBABILITIES
Moderate winds, fine and somewhat warmer. Thursday; southerly winds, fair.

IF IT WILL HELP PETERBOROUGH AND DISTRICT, THE EXAMINER IS FOR IT

VOL. LX., No. 33 | PETERBOROUGH, WEDNESDAY, AUGUST 10, 1927 | PRICE THREE CENTS

Stay of Execution May be Granted Sacco-Vanzetti

FAIL TO START BRITISH FLIERS OWING TO ADVERSE WEATHER

Courtney Announces Start Will Be Postponed For 24 Hours.

EVERYTHING IN READINESS.

First Stage of Hop Will Be From Calshot to Valentia, Ireland.

SOUTHAMPTON, Eng., Aug. 10.—(Canadian Press).—Owing to adverse wind reports, Capt. Frank T. Courtney, decided this morning that he would not make the attempt to fly to Valentia, Ireland, on the first lap of his trans-Atlantic flight. He had been studying the weather conditions since three o'clock at which time his flying boat, "Whale" was made ready for the hop as he expected to get away about 6.30 a.m.

Courtney announced that the start would be postponed for 48 hours owing to adverse weather.

DUBLIN, Ireland, Aug. 10 (Canadian Press).—Army headquarters last night confirmed reports that Captain Frank T. Courtney, British aviator, planned to start this morning from the aviation field at Calshot for Valentia, Ireland, on the first stage of his projected trans-Atlantic flight.

Two Saorstat army planes, flown by Captains Fitzmaurice and Crossley were scheduled to leave Baldonnell at dawn to meet and escort him to Valentia.

It is learned that Courtney expects to reach Valentia in about four hours and hopes to proceed for Newfoundland immediately after re-fuelling. He will be accompanied seaward for about 40 miles by Captains Fitzmaurice and Crossley.

News has been received here that Colonel F. F. Michin and Captain Leslie Hamilton expect to arrive at the Baldonnell airdrome August 17, for their proposed flight to Ottawa. They intend to start from Clifden, Ireland, and refuel at the Baldonnell field at Valentia. They hope, on reaching Ottawa to re-fuel there and make a return flight to Vienna in an attempt to break the world's non-stop record.

Fair Weather

NEW YORK, Aug. 10 (Canadian Press).—Captain F. T. Courtney, British aviator, expected to hop off Wednesday morning on a flight from England to the United States, will have fairly good weather across most of the Atlantic between Ireland and Newfoundland, the weather bureau said last night.

However, a bureau attache said, it is quite possible that he will run into a storm before he reaches Newfoundland. This storm is the one that struck New York and vicinity Monday and which, he added, was last reported passing out to sea off Newfoundland.

The scarcity of reports from ships prevented a more complete report of conditions over the Atlantic, although it was known that the weather between here and Newfoundland was "not so good."

DESSAU, Germany, August 10. — Excitement throughout Germany reached fever heat yesterday when rumors became current that the French fliers might hop off at any minute for America. For a time there was a tendency on the part of the Junkers Company to keep secret regarding the details of the flight to New York planned by Johann Risticz and Cornelius Edzard in the Europa and by Friedrich Loose and Herman Kochl in the Bremen, but since the German citizens see no advantage in this sort of tactics the barriers of secrecy have been battered down by popular opinion.

At a press conference last night the Junkers spokesman made an official announcement that the trans-Atlantic flight will not be undertaken before Saturday. This postponement is chargeable to the fact that Herr Koehl has not yet fully recovered from the effects of the gas fumes by which he was overcome during the short flight last week when he and Herr Loose tried for the endurance record. Physicians believe Herr Koehl will be fully recovered and able to start the trip Saturday.

The Electrolux Manufacturing Company yesterday offered an additional 50,000 marks for the first German flier to cross the Atlantic.

Every train brings huge quantities of letters from all points in Europe to Dessau's postmaster. Men, women, girls, boys, grandmas, grandpas, the butcher, the baker and the candlestick marker all are begging the popular official to get their letters on either America-bound plane as the first official post to be carried from Germany to America by air.

Each plane will carry ten kilograms or twenty-two pounds and these amounts were long ago in hand at Dessau postoffice. Despite notices that the mail is closed, letters and postcards continue to pour in in the hope they will be forwarded. The Postmaster has even proposed that an additional plane be sent to America for the express purpose of carrying excess mail.

Since letter weighing twenty grams or less cost $6 in postage and postcards $3 each, the Government will receive not less than $150 per pound. A plane with two pilots and no passenger could carry 220 pounds of mail, paying the Government $26,000 for the flight.

British Premier Adds To Pipe Collection

BRANDON, Man., Aug. 10. — By the Staff Correspondent of The Canadian Press).—Premier Stanley Baldwin, who is famous, among other things, for his collection of pipes, has added a pipe of peace to his treasure. So far he sticks to the old favorite he has made familiar at dinner and luncheon, but should he change to the new, it will create a greater commotion than when Mr. Baldwin addressed the Montreal Canadian Club in his shirt sleeves.

The latest addition to the Premier's collection is an Indian pipe of stone bowl and wooden stem, adorned with eagle feathers such as, in days gone by, Indians smoked in war, peace and trade. It was among the Indian souvenirs presented to Mr. and Mrs. Baldwin at Winnipeg.

LIBRARY WINS SECOND PRIZE

Offered For Arrangement of Canadian Books By MacMillan Company.

JUBILEE COMPETITION.

A short time ago the Macmillan Publishing Company of Canada offered prizes of various amounts to the public libraries throughout the Dominion for the best and most artistic display of books by Canadian authors published by this firm in Canada. The competition was entitled: "The Macmillan Confederation Jubilee Canadian Book Display Competition."

The Peterborough Library entered the contest and word has just been received that it was awarded the second prize of twenty-five dollars. A cheque for that amount accompanied the letter.

This is a fine record for the Library and reflects credit on the artistic taste of the staff as well as shows that Canadian authors are not neglected by those who have the selecting of the reading matter.

—Photograph by Roy Studio.

MORE PLANES FOR AIR SCHOOL

Five Arrive in City This Morning—Needed For Solo Flights.

FORTY TAKING COURSE.

Five more aeroplanes arrived for Captain Ayres via C.P.R. freight this morning. Mr. Ayres, in speaking to The Examiner this morning, stated that many of his students are now taking solo flights, and so the new planes are necessary.

His enrolment is now forty.

FINAL HEARING AT NOON TO-DAY

Judge Will Hear Defence Exceptions To Refusal of Writ.

SACCO-VANZETTI CASE.

BOSTON, Aug. 10. —(Canadian Press). — Justice George Sanderson, of the State Supreme Court, to-day notified Arthur Hill, chief counsel for Sacco and Vanzetti, and Attorney A. K. Reading that he would hear at noon to-day arguments on defense exceptions to his refusal to grant a writ of error. Completing their notice of appeal given yesterday, counsel filed a formal bill of exceptions this morning.

THE WEATHER

The lowest temperature last night was 53 degrees, and the highest yesterday 75. Days or nights with oppressive heat have been very few this summer. Reports of serious damage to crops in the prairie provinces during recent nights are evidently circulated by speculators as the official figures show temperatures well above the freezing point. Fine and clear weather prevails all over the continent at present as shown by radio reception last night, which came in remarkably clear and with great volume, from the southern states and the far west—W.P.

Slaying Attempt Jails Film Actress

LOS ANGELES, Aug. 10.—Irene Preston, film actress, who says she is the daughter of a surgeon in the court of Czar Nicholas before the Bolshevik uprising, today was charged with attempting to commit murder as the result of a shot fired at her husband, Ygor Presniakoff, picture actor, said to have been a former officer in the Russian Imperial Guards.

PLANE CRASHES, KILLING TWO

Airship Bursts Into Flames, Causing Death To Two.

ENTERED IN BIG FLIGHT.

SAN DIEGO, Calif., Aug. 10. — (Canadian Press). — Lieutenants George Covell and R. W. Waggener, United States Navy who left here to-day in an aeroplane they had entered in the dole flight to Honolulu, were killed when the ship crashed into Point Loma, near here.

Less than fifteen minutes after they hopped off to the North Island for their flight to the Oakland Airport, the aviators, crashed to the ground, near the end of Point Loma their plane immediately bursting into flames and causing death of the two. The plane was entered in the dole flight to Honolulu. Word of the crash was sent to North Island Naval Air Station and rescue party left at once. A Marine Detachment was also hurried to the scene. The flames from the plane set fire to the surrounding bush and a call was sent to a fire company at Ocean Beach.

BRITISH LABOR FACES PROBLEM

Likely To Leave Amsterdam International—May Break With Soviets.

MEETING NEXT MONTH.

LONDON, August 10. — (British United Press). — When the Trade Union Congress assembles in Edinburgh on September 5th, the main business will be defining its attitude towards the union of Soviet Socialist Republics.

The rejection of A. A. Purcell as chairman of the International Federation of Trades Unions is likely to lead to the complete withdrawal of the British Unions from the Amsterdam International.

The question then to be faced will be whether the British Unions are going to throw in their lot with the Soviet or confine their International activities to the International Labor Office at Geneva.

CHAIR READY FOR RADICALS

Seven Year Fight Will End Tonight Unless Respite Granted.

WORLD-WIDE BATTLE.

BOSTON, Aug. 10. —(Canadian Press) — Nicola Sacco and Bartolemo Vanzetti awoke to-day to face what presumably was their last day of life. Unless Governor Alvan Fuller and his council decide to grant them an eleventh hour respite, or their counsel can succeed in their last minute legal strategy, the seven year fight of the condemned men to escape the electric chair will come to a dramatic end shortly after midnight.

The electric chair at Charlestown State Prison, its straps freshly oiled and its electrodes brightly burnished, waited to claim the two adjudged murderers whose cause, sponsored by the radicals of every nation, has become known throughout the world.

MARKET COLLAPSE KILLS 29 PEOPLE

One Hundred and Eight Injured in Accident at Shanghai.

SHANGHAI, Aug. 10. —(United Press). — Twenty nine persons were killed and one hundred and eight injured in the collapse yesterday of the Dongkawan Market in the Chinese City. Many of the victims were women.

OTTAWA TO STAY STRICTLY ALOOF IN SACCO CASE

Matter Regarded as Purely United States' Domestic Affair.

NO PRECAUTIONS ASKED.

Resentment Over Walter Muir Case, Three Years Ago Recalled.

OTTAWA, Ont., August 10 (Canadian Press). — The Government of Canada will not be drawn into the international radical outburst against the execution of Sacco and Vanzetti in Massachusetts this week.

"The matter is entirely one of internal administration of justice by the United States," is the official attitude here. "The men involved are not of Canadian or British citizenship and Canada has not even an indirect interest in the case."

Suggestion that Canada would be urged to protest the execution at once recalled the resentment of Canadians when semi-official and private efforts were made by United States citizens to halt the hanging of Walter Muir, bootlegger and murderer, at St. Johns, Que., three years ago.

Not Forwarded.

Protests of radical organizations in Canada since Governor Fuller refused to intervene in the carrying out of the sentence have not been forwarded to the Government. Where they have been delivered to the United States consular representatives in Canada, they were forwarded to the United States Minister, and will probably be sent along to Washington.

The Mounted Police have not been asked to assist in precautions against last-minute demonstrations in favour of the condemned men, and little, if any, trouble is anticipated in this country.

Bombing In Buenos Aires

BUENOS AIRES, Aug. 10. —(United Press) — A bomb exploded at the side entrance of the Palace of Justice about 3 a.m. to-day. No one was hurt. Damage was slight. A small bomb exploded about midnight in the Velez Sarsfield Station of the Great Western Railroad. No one was injured and there was no damage.

An unexploded bomb was found under the bridge which crosses over the Great Southern Railway lines just out side Buenos Aires. All municipal employees with the exception of hospital, cemetery, lighting plant, and first aid staff were called out to-day to join other workers in a 24 hour general strike as a manifestation of sympathy for Sacco-Vanzetti. City wide demonstrations were planned.

Girl Leads Rioters.

CHICAGO, Ill., Aug. 10. —(United Press) — An 18-year-old High School Girl paced her cell at Police quarters to-day shouting she was an anarchist after having been arrested while leading thousands of shouting Sacco-Vanzetti sympathizers through the streets last night. It is the girl who brought chaos to an orderly Sacco-Vanzetti protest meeting.

As the meeting ended she dashed to the street shouting "General strike" General Strike."

With the girl, Aurora Dangella, at the lead, the crowd surged into the street and marched along shouting the "International" and appealing for a general strike. For a few blocks the protest parade was orderly Then a motor car was ripped and torn by the crowd. A street car was boarded and the girl slapped the motor man.

One small police motor car attempted to stop the parade but its passage was blocked. Additional police motor cars swept into the tide of shouting enthusiasts and tear gas bombs were unloosed into the crowd. The gas bombs caused the crowd to disperse and fifteen of the leaders, including the 18-year-old girl were arrested.

Abie's Irish Rose Passes All Records

NEW YORK, August 10 (Canadian Press). — Abie's Irish Rose the play by Anne Nichols, which opened in 1922, was yesterday in possession of a new world endurance record. Last night it gave its 2,239th performance, one more than the previous record which was held by Chu Chin Chow. The play will be continued until public demand decreases.

STATISTICS

Apart from the higher institutions, the Collegiate and Normal school, there are 7 public and 4 Separate schools in Peterborough. There is also an advanced school of commerce conducted entirely under private auspices — Peterborough Business College.

POSSIBILITY OF NEW REPRIEVE FOR RADICALS

Governor Fuller Announces He Has "Taken Under Advisement" Plea For Stay.

BAR OUTSIDERS.

Belated New Plea Will Be Given Careful Consideration By Council.

BOSTON, August 10. Canadian Press. — The possibility of a new respite for Nicola Sacco and Bartolomeo Vanzetti, loomed large last night, when Governor Alvan T. Fuller announced that he had "taken under advisement" the plea of Attorney Arthur D. Hill, of defense council, for a further stay of execution.

At the same time it was announced from the state house that the regular meeting of the governor's executive council ,which had been set for Thursday, had been advanced to to-day. If a new respite is granted the Governor must act "by and with the advice of his council," and the hastening of the council meeting gave rise to the belief that the new plea for a further respite will be given careful consideration.

Made in Person.

Attorney Hill made his plea for further respite in person before the Governor late yesterday afternoon, basing his appeal on the ground that legal action to prevent the execution of the two men, now scheduled for some time after expiration of their present respite at midnight to-night, was still pending before the State Supreme Court.

The new move on which Attorney Hill based his plea to the Governor was made in the State Supreme Court, where defense counsel yesterday filed an appeal to the full bench from the decision of Justice Sanderson Monday in refusing to grant a writ of error. Justice Sanderson will announce this forenoon whether he will permit this appeal to go before the full bench.

Previously in the Superior Court Judge Webster Thayer, who after a hearing Monday rejected a petition for a new trial, yesterday disposed of other defense motions in his court by refusing to revoke the death sentence or to grant a stay of execution.

Exceptions to these rulings also were noted by defense counsel, and will be carried to the state Supreme Court. With these two possible moves still left in the State Courts Attorney Hill stressed the fact that he still has recourse to three federal courts—District Circuit and Supreme—and that he intends to take his fight there if the state courts render adverse decisions.

Prepare for execution.

Meanwhile preparations for the execution sometime after midnight to-night, went forward quietly within the prison at Charlestown

For the actual execution there remains little to be done. More than a week ago the chair in which the two will be executed was made ready. Straps were oiled and adjusted and the apparatus gone over. Some time before the hour when the men are to die the state executioner will make a final inspection but his visit will probably be secret.

The preparations for the most part were precautionary. Yesterday visitors found it as easy as usual to enter the prison yard but to-day admission will be more difficult. The number of guards already more than normal will be increased and only those having important business will be shut off and to-night no one but those who can pass the muster of the guards will get near.

Machine guns will be mounted on the walls. Yesterday several searchlights were taken into the warden's office and it is expected that these will be placed at points upon the walls from which they can command the surrounding streets

Refuse Food

Within their cells in the death house Sacco and Vanzetti prepared to pass what may be their last full night on earth in a manner no different from those that have gone by since they were transferred to the death row. Neither ate the food that was offered him.

In an adjoining cell Celestino Madeiros, sentenced to die with them, though for another crime, lay upon his cot, except when the meals were brought, when he arose to eat. For him there has been no hunger strike. Sacco has not eaten in more than three weeks. Vanzetti has fasted much of the time but has eaten occasionally.

Mrs. Rose Sacco wife of Nicola, paid her daily visit to the condemned men yesterday.

Expert sure of Guilt.

BOSTON, August 10. — Major Calvin H. Godard of New York City, a consultant in the identification of bullets, made a test of the 'fatal' bullet in the Sacco-Vanzetti case, which convinced him that it was fired from the pistol found on Sacco. He so reported to Governor Fuller, and the Advisory Committee during the course of their investigation.

The circumstances of the test and the report itself were made public yesterday by the Boston Transcript, which further reveals a controversy regarding the examination of the bullet.

The results of the test were so convincing according to the Transcript, that an expert who had in 1923 made an affidavit that he did not believe the fatal bullet was fired by Sacco's gun, severed his connection with the defence.

Ducking Kills Girl Warrant Out For Man

ST. LOUIS Aug. 10. —A warrant for the arrest of an unnamed man was issued to-day by Coroner Bopp. It charged him with the death of Miss Dorothy Woolford, whom he is accused of ducking in the Meremac River. The coroner's report charged that after the man had ducked Miss Woolford, he made no attempt to save her when she did not reappear. Her body was recovered four hours after.

ROYAL PARTY IS NEAR RANCH

Princes and Premier Cheered By Crowds at Many Stations.

TALK WITH FARMERS.

CALGARY, Aug. 10. —(Canadian Press). — After days of travel across the Prairies of Western Canada through ripening grain fields which skirt tracks, His Royal Highness the Prince of Wales, H. R. H. Prince George, Prime Minister Baldwin, and Mrs. Baldwin, with the official party, were nearing Calgary early this morning prairies, the Princes and Premier showed the greatest interest in the country and people, and at every train stop chatted cordially with the scores of agriculturists and country folk gathered on the station platforms.

From the time the Royal special left Winnipeg yesterday long into the night cheers greeted the distinguished visitors as they journeyed westward, with little groups gathered at the wayside stations shouting their greetings to the Princes and the distinguished statesman.

MORE AT WORK IN BRITAIN NOW

Depression in Some Industries Offset By Prosperity of Others.

WAGES ARE HIGHER.

LONDON, Aug. 10. —(Canadian Press). — Premier Baldwin's recent dictum that Great Britain was "far from finished" is supported by figures published to-day showing that despite the depression in certain industries there are 1,150,000 more men employed now than in 1922, and that wages in actual values are higher than at any time before the war.

The reason Britain is able to recover from strikes and depression is that the younger and more highly skilled trades and industries are flourishing and not suffering the stagnation under which the old staple industries are labouring.

TAINTED ICE CREAM CAUSES EPIDEMIC

Three Hundred, Mostly Children, Ill in Western England.

BATH, Eng., Aug. 10. —(Canadian Press). — An epidemic that is supposed to have resulted largely from the consumption of tainted ice cream has affected more than three hundred people in Bath, Somerset, and the surrounding district. The majority of those who are ill are children. One child has already died.

Sweet Peas Stem Has Seven Blooms

Robert Haddow, of 573 Homewood avenue, when he was picking his sweet peas to-day came upon one stem with seven blooms on it.

This is considered by florists as being a most extraordinary thing, as usually only four blossoms are found on one stem. This bloom was of the Spencer variety.

EFFORTS TO PROTECT MAKERS OF TOMBSTONES ARE REPORTED

More Protests

Protests came from nearly all over the civilized world to save Sacco and Vanzetti on this, the last scheduled days of their lives. The protests were mostly peaceful.

In Buenos Aires, a bomb damaged the Palace of Justice slightly, and in Montevido an unexploded bomb was found.

France, Ireland, and Canada reported meetings marked by good order.

In Havana and Santo Domingo the American Legations were guarded.

A sixteen-year-old girl led a wild crowd that did some damage in Chicago.

A bomb exploding in the mining town of Pitcher, Okla., was regarded with suspicion as possibly protest inspired.

Sacco and Vanzetti began their last day refusing breakfast, apparently apathetic.

Governor Fuller's reply to their request for a delay of execution was not expected until late in the day. Their counsel was promised consideration at midday by the Supreme Court of the State on a plea of errors.

Sacco refused to sign the petition for a writ of habeas corpus. Vanzetti, however, signed it.

BUS COMPANY NAME SETTLED

Is 'Border Transit Company' Manager Informs The Examiner.

NOT "BORDER CITIES."

In reference to the statement quoted by The Examiner in which a local business man suggested that the company operating the street busses of the city, should be called by a name suggestive of Peterborough rather than the Border Cities, a telegram has been received from Frank J. Mitchell, president of the firm, who points out that the concern is registered under the title, Border Transit Company, and not Border Cities Company, as The Examiner's correspondent assumed.

DECISION HELD TILL TOMORROW

Brief Respite Seen in Announcement of Supreme Court of Justice.

SACCO REFUSES TO SIGN.

BOSTON, Aug. 10 (Canadian Press).—The possibility that the execution of Nicola Sacco and Bartoleomo Vanzetti might be postponed from early tomorrow morning was seen when Judge Sanderson of the Supreme Court announced today that he would not give his decision until tomorrow morning on the move by defence counsel. He is to decide whether he shall permit a bill of exceptions from his refusal to grant writs of error and habeas corpus to go to the full bench of the Supreme Court. Governor Fuller, however, had made no announcement of his decision on the petition for a stay of execution.

Nicola Sacco today refused to sign the petition for a writ of habeas corpus, which Alfonso Gagliolo, attorney associated with the Sacco-Vanzetti Defence Committee, submitted to him at the State prison. Gagliolo, accompanied by a notary public and a lawyer associated with the defence committee, said, after coming from the death house, that Sacco had become angry when the petition was shown him, had denounced the courts, and had exclaimed: "They have crucified me for the last seven years. I will have no more to do with them."

Vanzetti, the lawyer said, had seemed pleased at the idea of a petition and had signed readily.

ENNISMORE SOCIAL THURSDAY, AUG. 18TH

A Fine Community Affair at Which City and Country Folk Fraternize Freely.

The annual social held under the auspices of St. Martin's church, Ennismore, will be held this year on Thursday, August the 18th.

This fowl supper and social has become a fine community affair, not only in the township of Ennismore, but in the surrounding district and the City of Peterborough.

A great many people meet their friends and acquaintances and have a most enjoyable time.

Customs Committee of Association of Memorial Craftsmen Gives Report.

AT CONVENTION HERE.

Monumentless Cemeteries Becoming Common, Says Speaker, Urging Fresh Efforts.

The annual summer convention of the Ontario Association of Memorial Craftsmen began its sessions at the Empress Hotel yesterday afternoon at 2.30 o'clock, with the president, Thomas Pryde of Exeter, in the chair.

Alderman G. A. Macdonald, in the unavoidable absence of His Worship Mayor Holloway, welcomed the visitors to the city. "I can assure you," stated Mr. Macdonald, "that it is with great pleasure that I welcome this convention to Peterborough, and trust that you may have the best time possible; to have every freedom, including," humorously remarked Mr. Macdonald, "police protection. It is fourteen years since your convention was held in our city, but we hope you will return for another in Peterborough in the very near future."

H. S. McLeod, in responding to Alderman Macdonald's cordial welcome, remarked that the convention as a whole was glad to return to this city for their summer meeting, for the last one fourteen years ago was still recalled with pleasant memories of the city and its citizens. Speaking on the aims of this convention Mr. McLeod stated that they were trying to put forth great efforts to educate themselves and others in making cemeteries beautiful; to clear up wayside cemeteries of the province—working to make these castaside cemeteries, as it were, into beauty spots of rest and contentment for the living and the dead.

William Edwards, chairman of the executive committee, in giving his report, stated that due to the efforts of Mr. Loveday, much had been accomplished throughout the year, and that the grievance committee handled by H. S. McLeod had been excellent. In concluding, Mr. Edwards said that on the whole all the committees had done good work during the past year.

Reports Presented

In a report on the district committees it was stated that great success had been attained through the untiring efforts of E. J. Young and R. C. Carbine, auditors of the association. A splendid forward movement had been going on in Toronto, Chatham and other cities.

The following is the report of M. G. Wardell, chairman of the customs committee:

"To prevent undervaluation and also to prevent the possibility of foreign manufacturers shipping goods into Canada, which might get the buyer in Canada into difficulties with the Customs Department, it was decided that some method should be developed which would enable local appraisers for the Customs Department to determine the fair market value for finished granite in the countries from which the various shipments were made.

"Immediately after the appointment of the customs committee several meetings were held and considerable time spent in working out a

(Turn to Page 6, Please)

TO-DAY'S EXAMINER

Local.
Public Library wins prize for arrangement. Page 1.
Planes arrive for flying school. Page 1.
Memorial Association holds meetings. Page 1.

Canada.
Royal Party near Calgary. Page 1
Ottawa will make no reference to Sacco-Vanzetti case. Page 1.
Good weather in the west for ripening.. Page 2.

Britain.
Courtenay postpones flight because of weather. Page 1.
More people working in England. Page 1.

Foreign.
Many more protests against execution. Page 1.

Editorial. Page 4.
Platitudes.
Any other Beetons?
A new Industry.
British Sea Power.

Sport.
Cogs sure of place in league finals. Page 8.
Gehrig makes 38th homer. Page 8.
Bowling Tournament begins. Page 9.

Women's Interests, Page 5.
Fashions, Social news. Serial.

Features.
Comics, Page 10.
Want Ads, Page 11.
The market place of the community.

To-Morrow:
Sun rises 5.16; sets 19.29.
Moon rises 18.56; sets 3.6.

HAMBURG-AMERICAN LINE PLAN TRANS-ATLANTIC AIR SERVICE BETWEEN GERMANY AND STATES

Planes To Carry 170 Passengers—Fitted With Ten Motors.

WEIGHT IN WINGS.

Fuselage Abolished in Rumpler Cruiser Designed To Make Great Speed.

BERLIN, August 10. — A regular trans-atlantic air service with giant planes capable of carrying 170 persons, is to be opened between Hamburg and New York early next spring by the Hamburg-American Line, it was learned last night from a reliable source. The banking firm of Warburg and Co., is said to be backing the project.

Rumpler super-cruisers are to be employed. They will be fitted with ten motors of 1000 horsepower each, capable of a speed of 200 miles per hour. Including two intermediate landings the trip will not require more than 24 hours.

Dr. Edmund Rumpler, who is one of Germany's foremost airplane designers, said last night that he was not at liberty to give any information for the next two or three days, but intimated that negotiations for the service were progressing.

Dr. Rumpler's design is a radical departure in that the weight will be carried in the wings and the plane will have no fusilage. Passengers will have commodious staterooms in the forward wing, separated from the motor rooms by a corridor. In the wing spread, which is slightly more than 100 yards, there will be space for 135 passengers and a crew of 35, besides space for freight and mail of five or six tons. The entire plane when carrying a capacity load will weigh approximately 143 tons.

Kept Secret.

The plans were drawn up by Dr. Rumpler six years ago but owing to criticism of the whole thing as fantastic, he kept it a secret until two years ago, when the development of air traffic gave people the vision to understand his project. Germany's foremost aeronautical engineers now endorse Dr. Rumyler's idea as well as his method of carrying weight. He says it is wrong to attach wings to weight and that the right method is to put weight in wings Pontoons will contain fuel and also support the machine in the water.

The inventor's trouble was to find funds with which to finance his project and it was not until Lindbergh, Chamberlin and Byrd demonstrated that trans-ocean flights could be made did big transportation companies and financiers show deep interest.

It is understood that the work of construction will begin immediately, and that tests on the first machine can be made before the end of the present year.

USE TIRES FOR SHOES.

BUCHAREST, Aug. 10.—When you see a Roumanian wearing a pair of shoes made from an automobile inner tube, you are not looking at a beggar, but a peasant of the better class.

FELL FROM YACHT

ST. ANTOINE SUR RICHELIEU, Que., August 10 (Canadian Press).—Alfred Corbeil was drowned in the Richelieu River when he fell from the yacht in which he was riding.

WINNIPEG GRAIN

WINNIPEG, Mon., Aug. 10.—(Canadian Press). —Warmer weatehr reported from Prairie district, eliminating the fear of dangerous frosts, was responsible for lower grain prices here yesterday. Only one district, Outlook, Sask., reported slight frost on Monday night and yesterday's forecast predicted favorable weather conditions for Wednesday.

Wheat closed ¾c to 1c lower, with October at $1.50⅝; and December at $1.46¾ while coarse grains declined sharply.

In the first two minutes of trading wheat prices broke 2c to 2¼c, but an expectedly good demand developed in the first hour which carried prices back to within a fraction of the previous close. The buying was not sustained however, and values eased off. Trade volume in the coarse grains was small, and selling pressure was pronounced at times.

Millers were fairly good buyers of cash wheat but the offerings were light and in firm hands. Export sales Monday amounted to 1,600,000 bushels.

New Brunswick Man Faces Murder Charge

PRESQUE ISLE, Maine, Aug. 10 (Canadian Press).—John Cox, of Bath, N.B., arrested here and taken to Woodstock, N.B., will be given a preliminary hearing before Magistrate Bramley at Bath, Friday, on a charge of murder, Sheriff Tompkins of Carelton County, NB., stated yesterday. He is alleged to have poisoned Cornelius Cox, his uncle, an elderly man, who was ill and being cared for by him. The uncle, who willed his property to the accused relative, died very suddenly recently, and after interment certain circumstances aroused a suspicion of foul play.

The body was exhumed and it was alleged Paris green was found in the stomach. It was also alleged that John Cox had borrowed some Paris green of a neighbor before his uncle died, and this led to his arrest. He came to Presque Isle after the funeral and was working in a livery stable here when taken into custody.

GOOD WEATHER FOR RIPENING

All Grains Are Maturing Rapidly in Western Provinces.

SOME CUTTING BEGUN.

WINNIPEG, Man., Aug. 10.—Fine and moderately warm weather during the day with cool nights has proven favorable and all grains are maturing rapidly according to reports reaching the Agricultural Department of the Canadian Pacific Railway here. Apart from some evidence of rust infection, principally in Southern Alberta, and hail in Saskatchewan, there is scarcely a break in the favorable reports upon the outlook of all grains. Pasturage is abundant and hay heavy, clover and other fodder crops are benefitting the live stock situation with cattle moving to the markets somewhat earlier than usual. Some cutting of early wheat and barley has begun, but this will not become general until August 20 or 25 in the southern parts of the provinces and a week later in the northern areas.

Manitoba—A week of favorable weather, non conductive to the extension of rust, which is manifest in part of the province, advanced crops splendidly with some wheat and barley cutting in progress. Damage by rust can only be determined by the experience of the next two weeks. Within a fortnight harvesting should become fairly general. Rain would benefit some districts and help in filling out the grain. The general situation is, however, quite promising. The abundant feed crops will enable live stock to go into winter quarters with more fodder ahead than in many years.

Saskatchewan—Apart from severe hail storms on Friday and Saturday last, weather conditions have been favorable. Rye cutting is general but wheat and other grains will not be ready until either the third or the last week of August although some, earlier sown, will be ready within the next week. The districts hailed August 5 and 6 are: Tributary to Oxbow and Glen Ewen, Estevan subdivision, an area of about twenty square miles, the loss is variously estimated at from twenty to one hundred per cent. At Carlevale—a strip half a mile to a mile wide and ten miles long, the loss is estimated at approximately 50 per cent. At Tompkins, Maple Creek subdivision, north of the village, a strip of 3,500 acres was hailed with a total loss reported. Scotsguard, in the Shaunavon subdivision 3,500 acres are reported damaged beyond recovery. Frontier, in the Notuku subdivision, a strip three miles wide and fifteen miles long is reported fifteen per cent loss. At Gouverneur, in the Shaunavon subdivision, a strip two miles wide and 15 miles long was damaged to the extent of approximately 100 per cent. The hail damage to date in the province does not exceed one per cent of the volume of the crop.

Alberta—Excellent weather conditions have prevailed and all crops are in splendid shape with promise of a large yield. Native grasses as well the cultivated are reported to be the best in years and livestock is thriving. Harvesting will not become general until the third week or the end of the month.

British Columbia—Clear warm weather is advancing all crops. Grains, fruits and vegetables are good both in quantity and quality. Early potatoes, early apples and mixed vegetables are now moving to markets.

New Antiseptic Becomes Popular

Affords prompt relief for sore throat and Tonsilitis

Ever since the discovery of germs, and their relation to disease, men of science have bent every effort toward the development of preventive measures for combating infections at their source.

The problem of securing a germicide which is strong enough to do this, but which will not harm the most delicate membrane, has been solved by the discovery of Dr. Chase's Every-Day Mouth Wash.

Although prepared primarily as a Mouth Wash, the healing and non-irritating qualities of this lotion make it an ideal general antiseptic. It can be used effectively in the nasal passages, throat, skin tissues, and for every purpose for which a healing lotion is needed.

Dr. Chase's Every-Day Mouth Wash is most effective in affording prompt relief. While it destroys the germs it is also delightfully soothing and healing to the delicate irritated linings of the throat.

It is a fine habit to rinse the mouth after each meal with Dr. Chase's Every-Day Mouth Wash. In this way the teeth and gums are kept in a healthy condition, the mouth is clean and antiseptic and you safeguard yourself against sore throat, tonsilitis and other germ diseases, most of which have their beginning in the throat.

Dr. Chase's Every-Day Mouth Wash, at all dealers or The Dr. A. W. Chase Medicine Co., Limited, Toronto.

OUR BOARDING HOUSE - - - - - - - - - - By Ahern

Hunter Says Gorillas Are Left-Handed Always Attack With Arm Outstretched

LONDON, August 10. — That every gorilla, unlike his supposed relative, man, is a left-handed animal, is the theory of Colonel H. F. Fenn, who has just returned to civilization after obtaining fine gorilla specimens for the British Museum in the Kivu district of the Belgian Congo.

Whenever the gorilla attacks, says Colonel Fenn, he always runs on his two feet assisted by his right hand, with his left hand outstretched.

The Kivu bush is intersected by gorilla tunnels three and four feet high. Colonel Fenn had just entered one of the tunnels following the sound of a bark, when a gorilla rushed at him, mouth open, and mighty arm outstretched. When he was only seven feet away, Colonel Fenn fired from the hip and wounded the animal, which dashed away.

The explorer found that female gorillas never attack, but disappear when in danger. One old male, who appeared about to attack the party was shot in the lung, but kept going more than two hours. He then charged again, and despite another bullet in the chest, continued his fight for half an hour more before he was finally treed and shot.

LOVE CAUSED ACID SLAYING

"Normally I Couldn't Hurt a Fly," Stewardess Declares in British Court.

PLEAD INSANITY.

LONDON Aug. 10 — Professing her love for the man she is charged with murdering, Marie Josephine Waite, twenty-four, pretty stewardess of the Shipping Board Vessel American Trader, was arraigned yesterday in connection with the death of Louis Fisher, ship's engineer.

After she heard the coroner's charge of murder in Thames Police Court, she declared:

"I loved Louis Fisher. That is why I threw acid on him. I love him now, even though he is dead. Normally, I would not hurt a fly.'

Her brief statement is believed to be preliminary to a defense plea of temporary insanity.

Fisher died at sea, off the Scilly Islands, from the effects of carbolic acid poured into his mouth while he slept. The crime with which Mrs. Waite is charged occurred outside British territorial waters.

After arraignment the hearing was adjourned and the magistrate ordered the stewardess transferred to Bow Street Court pending a decision on the question of extradition to the United States.

FOR BEST TEA.

For the best results, always use a china or earthen teapot, never a tin one.

SASKATOON BERRIES SHOWN IN TORONTO

City In West Is Named After Plant Found in District.

TORONTO, Ont., Aug. 10.—(By Canadian Press).—In the window of a local newspaper office there is displayed a bunch of Saskatoon berries. The card describing them says that they were brought to the city by Mrs. W. E. Dyer, a daughter of the late John Lake, of Toronto, who in 1881 named the Western City after the berries so plentiful in the district. Helena Coleman, the well-known Ontario poet, has made the flower very lovely in a poem written some years ago beginning, "The little sweetheart Saskatoon."

Fifty-three women now claim membership in the Faciati in Italy.

APPOINTED CLERK.

Frank Weldon To Succeed Late J. R. McNeillie as County Clerk.

LINDSAY, Ont., Aug. 10. —At a special session of Victoria County Council at Courthouse, Lindsay, yesterday morning, Frank Weldon, former assistant clerk, was appointed county clerk and treasurer, successor to the late J. R. McNeillie who served the county for 52 years. A resolution of condolence to be sent to Mr. McNeillie's family was passed and an annuity granted his widow.

HEARTY OLD CANADIAN

Here is a hearty old Canadian, good claim to the title of Canada's oldest citizen. James De Shane, 107-year-old inhabitant of Marlbank, Ont., who has a

Sun-Up! finds Jerry on the job

A FLASH of green and white—a sudden pull—a flip of the line—and Jerry has another glistening perch for lunch.

The alarm clock didn't have to speak twice this fine morning. By the time the sun had climbed over the hill Jerry had his warm breakfast and was spinning along on his trusty wheel.

Jerry knows how good a warm breakfast feels in the cool morning air. He often prepares his own Quick Quaker—it's so easy—cooks quicker than toast—and is so good.

Buy the Quick Quaker package marked "Chinaware". You'll find in each a piece of beautiful white table china decorated in blue and gold.

QUAKER OATS—You have always known

Quick Quaker

cooks in 2½ to 5 minutes

LIGHTS WENT OUT WHEN CAT DIED

Marmora and Deloro in Total Darkness When Feline Hits Wire.

MARMORA, August 10. — Losing all its nine lives at one fell swoop on a Hydro wire at Deloro, a cat put the two villages of Marmora and Deloro in total darkness when it was electrocuted in an endeavour to make its way down to terra firma.

The animal, which attracted a great deal of attention from passers-by as it perched on the top of the pole, evidently found the climb up a much easier proposition than the getting down, and when it tried to make a get-away, it landed on a high-tension wire, and was instantly electrocuted.

A report that the interruption to the lighting was caused by the coming in contact with the wire of a young child caused considerable apprehension in the two villages until investigation revealed the real state of affairs.

ARKANSAS FARMER AGAIN HARD HIT

New Floods Halt the Work On Lately Inundated Zones.

FORT SMITH, Ark., August 10 (Canadian Press). — General rains throughout the Arkansas River valley will send the streams to flood stage, 22 feet, in the opinion of the weather bureau officials here yesterday.

The Arkansas River reached a stage of slightly more than 21 feet, but was receding on Monday. Reports said that Oklahoma tributaries, however, were rapidly rising.

At Pendleton and Medford, in South-eastern Arkansas, the water was pouring through old breaks in the levees and was spreading over a large area in Dessa and Chicot County. Approximately 60,000 acres will be flooded, it is estimated.

Overflow is not expected to drive many persons from their homes, but will paralyze farm work on the recently inundated lands, which have been planted with cotton, corn, cow peas, and other crops by farmers attempting to use the soil after the late spring recession of waters.

SEVENTH ARREST IN BEETON CASE

Father of Seven Children Accused of Cattle Theft.

BEETON Aug. 10. —Wm. Langley, farmer married, with seven children was arrested late yesterday afternoon on his farm in Adjala township, Simcoe County, 12 miles from Beeton on a warrant charging him with stealing ten head of cattle from John Dermott, ninth line, Tecumseh. This is the seventh arrest by provincial police in the sensational Beeton case and the second to-day.

Langley objected to coming, saying his crops would be lost not garnered at once. After an argument of twenty minutes he was forced to leave his home, children looking on in tearful amazement.

BRANDON GREETS ROYAL BROTHERS

Prince of Wales Inspects 250 Members of Canadian Legion.

BRANDON, Man., Aug. 10. — (By staff Correspondent of the Canadian Press). — Thousands of people gave enthusiastic greeting to the Prince of Wales, Prince George and Right Hon. Stanley Baldwin upon their arrival in Brandon yesterday afternoon. Accompanying the Princes and the Prime Minister, were Mrs. Baldwin, and daughter, Mrs. Gordon Munro and Mr. Munro, Robert Forke, Minister of Immigration was also on the train. The Royal visitors were welcomed by Brigadier General Kirkcaldy.

As the Prince of Wales had previously expressed a wish to meet the members of the Canadian Legion in Brandon and district, immediately upon his arrival he inspected some 250 ex-service men who were lined up on the station platform. He chatted with some of the returned men prior to walking the length of the platform while the crowd voiced their pleasure at seeing him. The boy scouts and cubs, on parade, were also inspected by the Prince.

The Prime Minister, accompanied by Colonel Clark and Colonel Templeton, of this city, also passed down the lines of ex-service men and gave each veteran a hearty handshake.

The Prince and party continued their journey westward amid the cheers of the people of Brandon and surrounding district.

The Prince of Wales is saving his right hand. He has had so many hands to shake since he arrived in Canada, that he is taking precautions. Yesterday it was his left hand that frequently was held out in greetings. Both Prince and Premier are to be seen among the crowd at every opportunity. There are no speeches, no formal replies to formal addresses of welcome. Prince and Premier just stroll among the crowd, laughing and chatting and shaking hands.

SQUEAKING DOORS.

Doors should be oiled in spring to prevent squeaking when warm, moist days arrive.

HIT BY TRAIN THREE BOYS DIE

Struck By Pennsylvania Flyer While Walking on Railroad Tracks.

OTHERS INJURED.

WARREN, Pa., August 10 (United Press). — Three boys were killed and two believed fatally injured when struck by a Pennsylvania flyer near here last night while walking the tracks.

The sixth boy, a lad of nine, escaped when his brother, aged seven, who was killed, pushed him from the tracks.

The dead: Carl Keener, seven, and Clifford Keener, 12, brothers, and Clarence Ruffner, 12.

Robert Ruffner, five, and Willis, eight, brothers, were reported dying.

James Keener, nine, escaped.

LOSES FINGERS.

Willis White, of Burnley, Suffers Injury While Working on Hay Fork.

WARKWORTH, Aug. 10.—Willis White of Burnley had two fingers taken off in the pulley of the hay fork on Saturday.

Hand Hurt.

While working around the separator of his threshing outfit on Monday afternoon John Beatty had his left hand badly hurt when he caught it in the belt.

Don't Do It.

You can not see plain if with glasses if your sight is impaired. The more you try, the worse your sight will become.

W.H. Lacey

Optometrist,
410 George Street
'Phone 1160.

GRAND REGATTA

WATER SPORTS PROGRAMME

Under the auspices of GOLGOTHA PRECEPTORY, NO. 381, ROYAL BLACK KNIGHTS OF IRELAND,

Campbellford, Aug. 12th

Consisting of the following WATER SPORTS, for which Prizes will be awarded as follows:

BEST MAN DIVER

1st Prize, Fancy Wool Bathing Suit, value $3.50—donated by J. A. Anderson. Second Prize, Gold Penknife, value $3.00—donated by J. Maynard. Third Prize, Jack-knife, value $2.00—donated by Art. Ridden.

BEST LADY DIVER

1st Prize, Silver Manicure Set, value $8.00—donated by H. P. Hinds. Second Prize, Fancy Runner and Centrepiece, value $3.00—given by Lodge. 3rd Prize, Bath Towel, value $1.50—donated by James Jacobs.

BOYS' SWIMMING RACE (16 and Under)

1st Prize, Lacrosse Stick, value $1.75—donated by Thomas Lavalle. 2nd Prize, Scout Knife, value $1.50—donated by J. C. Birmingham. 3rd Prize, Running Shoes, value $1.00—donated by A. J. Armour.

GIRLS' SWIMMING RACE (16 and Under)

1st Prize, Medal, value $5.00—donated by Capt. Hyland. 2nd Prize, Fancy Umbrella, value $3.50—donated by Linton Bros. 3rd Prize, Towel Rack, value $2.00—donated by Mr. Burgess.

MEN'S SWIMMING RACE

1st Prize, Auto Cord Tire, value $8.50—donated by Chas. Davidson. 2nd Prize, Auto Inner Tube, value $2.50—donated by D. W. Douglas. 3rd Prize, Pair Fine Wool Socks, value $1.00—donated by W. J. Armstrong.

WOMEN'S SWIMMING RACE

1st Prize, Lady's Wool Sweater, value $4.00—donated by W. Patenick. 2nd Prize, Leather Handbag, valued at $2.50—donated by Ferris & Co. 3rd Prize, Swimming Suit, value $1.00—donated by J. Irwin.

MEN'S SINGLE CANOE RACE

1st Prize, Flashlight, value $2.00—donated by P. C. Denyes. 2nd Prize, Auto Massage Shaving Brush, value $1.75—donated by J. E. Burk. 3rd Prize, Alarm Clock, value $1.00—by Selrite Stores.

WOMEN'S SINGLE CANOE RACE

1st Prize, Silk Scarf, value $2.50—donated by E. C. Dolman. 2nd Prize, Fancy Bath Mat, value $2.25—donated by A. D. Bennett. 3rd Prize, Lady's Silk Hose, value $1.00—donated by McIntosh Bros.

CRAB RACE

1st Prize, Berry Picker, value $2.50—donated by Geo. Hawthorne. 2nd Prize, 24-Lb. Sack of Flour, value $1.50—donated by Stephens & Clark. 3rd Prize, Pair Fine Wool Men's Socks, value $1.00—donated by E. Lee.

MIXED CANOE RACE

1st Prize, Box of Chocolates, value $2.00—donated by Finance Committee. 2nd Prize, Box of Chocolates, value $1.25—donated by J. N. Ackerman. 3rd Prize, Box of Chocolates, value 75c—donated by F. Blake.

WAR CANOE RACE

1st Prize, Silver Medal each—donated by Sports Committee. 2nd Prize, Silk Tie—donated by Bassan Bros. 3rd Prize, Braces and Silk Handkerchiefs—donated by P. Corkery and J. Bailey.

Other Prizes are being assembled for other events.

The above Prizes will be exhibited in the window of Ferris & Co.'s Store.

Consolation Prize, Large Fat Goose, open to those contestants who have not won a Prize in any of the other events.

The Management of THE REGENT THEATRE has secured an Extra Special Feature "THE MIDNIGHT SUN"

to be shown at Night. It is a gorgeous picturization of Romance amid the splendour of the Imperial Russian Court.

GOOD MUSIC is being provided for the Community Hall. **BELLEVILLE KILTIES' BAND** and a number of Fife and Drum Bands will be here.

The Committee have personally been in waiting on Mr. George Young, World Champion Swimmer, for the purpose of having him present at the Regatta, and also to distribute the Prizes in the Evening.

All Entries are to be made to Charles D. Daniel, Member of Sports Committee.

J. I. ADAMS,
Registrar, R.B.P. 381

33-3,10-22B

MEMORY OF EDITH CAVELL IS HONORED

Annual Service Held at Foot of Mount Edith Cavell.

IMPRESSIVE CEREMONY.

Archbishop of Rupert's Land in Charge—Tribute To Tranquility and Peace.

Jasper National Park, Alberta, August 9. (Special.) — On the spot where in a few years the beautiful memorial church of Nurse Edith Cavell will stand, the third annual memorial service to the great heroine of the world war was held on Sunday.

In the foreground the multi-colored waters of Lac Beauvert lay still in the afternoon sun a perfect mirror for the stately snow crowned head of Mount Edith Cavell, which rises majestically above all other peaks near by and dominates the whole of the Athabasca valley.

Around the flag draped domes which served as a pulpit were gathered more than three hundred visitors to Jasper Park Lodge representing eleven countries, and also a large number of the residents of the village, so that the congregation which assembled to pay tribute to the heroism of Nurse Cavell and the principles for which she sacrificed her life, totalled more than five hundred.

It was a simple service in which there was no trace of the bitterness and hatred of war. Rather it was a service of thanksgiving that a heart of such unflinching courage and a soul of such pure nobility should have been born into the world and have left behind an idealism for those who came after to live up to and follow. It was a tribute to tranquility and not to turmoil. It was a message of peace and not a glorification of war. It was a dedication to unselfishness to devotion and and duty.

He'd Better Not Go Near Chatham, N.B.

CHATHAM, Aug. 10.—The name of Chatham, while a lucky one for most people, seems to possess a jinx for Robert Wynne, of Detroit. Years ago, when he was a student in Chatham, Va., a dynamite explosion nearly cost him his life. Last Christmas, while motoring in Missouri, he entered a place called Chatham, and met with a serious automobile accident, which nearly claimed his life.

As he was passing through this city on his way to Niagara Falls with his wife, the latter asked him if the name of Chatham meant anything to him. His light-hearted reply was that it certainly did, but he thought the jinx was killed. After successfully passing over the streets, however, and while he was proceeding along the highway about a mile east of Chatham, he met with an automobile accident in which both he and his wife had narrow escapes.

The car ahead of his, driven by John McGregor of this city, suddenly turned left at a crossroads, and the two machines came together and headed into the ditch. All of the occupants of the cars were cut and bruised, but not seriously. The cars were badly wrecked.

Provide Life Belts For Pampered Pets

NEW YORK, August 10. — Pampered pets of passengers will have their day on trans-Atlantic liners. The French Line announced yesterday that their new flagship, the Ile De France, has been equipped with life preservers for dogs . The lifebelts come in three sizes—the dogs come in all sizes, but will find one to fit, the steamship company boasts. Lifebelt drills for dogs have not been tried out yet.

WARKWORTH NEWS

WARKWORTH, August 10. — Miss Mary Phillip has been engaged as teacher at Lonsdale .

Mrs. Jack Fletcher and family, of Hamilton, are spending a week with her mother, Mrs. Daniel Harnden, Sr.

George Hardinge was in Cobourg on Monday on business.

CORNS
Quick relief from painful corns, tender toes and pressure of tight shoes.
Dr Scholl's Zino-pads
At drug and shoe stores everywhere

Drive Ants Out
Of Your Cupboards and Pantries With
Parke's Ant Death
An odorless and harmless powder that does not contaminate food. Can be used any place and quickly get rid of those troublesome ants.
25c per Pkg.
PARKE'S Ants Death Not A Poison 25c.
BOND'S DRUG STORE
Cor. George and Hunter Sts.

Scienec Measures Sideral Universe

SAN FRANCISCO, August 10. —Science at last has measured the sidereal universe. And our little world, according to computations of astronomers at the Lick Observatory on Mount Hamilton is but an atom in a vast space of 192 quadrillion miles.

Observations were made by means of a two-prism quartz spectograph. His final compilation of th diameter of the sidereal universe was put at ten thousand parsecs, an astronomical unit roughly equal to nineteen trillion miles.

Photographs were successfully made, it was announced, as far away as 5,000 parsecs, or 96,000,000,000,000,000 miles. At that distance the milky way began to thin out, and a few stars were observable.

NAVAL RIVALRY IS TURNING EAST

May Begin Large Naval Construction Programme Because of Failure.

MORE AIRPLANES.

WILLIAMSTOWN, Mass., Aug. 10. —Naval supremacy in the Far East is now the objective of the three competing maritime powers— the United States, Great Britain and Japan—Lieut. O. B. Gary of the Naval Intelligence Department told the round table of Dr. Herbert Heaton on "Problems of the British Commonwealth" at the Institute of Politics yesterday.

Lieutenant Gary said that Japan has raised problems of naval supremacy in the Far East which the British have not had to face since they drove the French out of India nearly two centuries ago. As a result of this Britain's naval policy since the war has had to be moulded in accordance with three considerations:

"The intended increase in the naval power of the United States and Japan to a point where the former would have superseded that of Great Britain, and which forced Britain to the unwonted acknowledgement of the principle of naval equality.

"The shift in world politics naval centre of gravity from Europe to the Far East, from the North Sea to the Pacific.

"This, I believe," continued Lieutenant Gary, "is the most significant and portentious political naval consequenece of the war, and involves issues which may not be apparent for decades."

Referring to the naval base which Great Britain is now building at Singapore at a cost of $100,000,000, Lieutenant Gary maintained it "will make Britain a combined Atlantic, Mediterranean and Pacific naval power, capable of challenging any other power, or group of powers, in those waters."

Role Played by Colonies.

Dr. Heaton called attention to the role which the Colonies play in the foreign and defence policy of the British Empire. He said these Colonies look at the outside world "through spectacles of different color and focal length." While it is true, Dr. Heaton said, that Britain is deeply concerned with problems almost every day, due to her far-flung interest, the Dominions have no such tie.

"They might be keen to sell more goods to Germany or Italy,' he continued, "but Europe's bickerings look very small when seen through the wrong end of a telescope, 3,000 or 11,000 miles long. New countries want all the money they can get for the development of their natural resources and in their eyes, sums spent on armaments seem to be good money thrown after bad."

Dr. Heaton cited Canada as showing slight interest in questions of defence and said that, in spite of her strong participation in the war and the enormous value of her floating cargo, "a naval discussion would draw very small audiences in most Canadian cities."

"But Australia and New Zealand feel the helplessness of their geographical position acutely," said Dr. Heaton, "because much of their trade is with Great Britain and because they feel the Pacific may be the storm or peace centre of politics in future. Even before the war Australia began to acquire a navy of her own, while New Zealand gave a battle cruiser to the British Fleet."

The naval base at Singapore, Dr. Heaton showed is strongly supported by Australia and New Zealand, the latter country having decided to give $5,000,000 toward th cost of that base in addition to building up a small fleet of its own.

Handcuff Styles Are Changeable Too

TORONTO, Ont., Aug. 10.—(By Canadian Press).—Interest in handcuff styles has been revived with a recommendation made to the Elgin County Council by the constables. They urged less antiquated equipment for prisoners' wrists, declaring that the pattern of handcuffs in use was at least one hundred years old.

A pair of antique handcuffs, which locked with a key, and which served the constable of Markham many years ago, are now in possession of Mrs. James Defoe. These handcuffs were the property of Mrs. Defoe's father-in-law, who held the distinction of driving the first stage coach running between Toronto and Kingston.

USE DRY TOWEL.

A dish towel that is dirty or too damp will always make your spoons and glasses dull.

PRINCES TO SIGN INDIANS' BIBLE

Page Contains More British Royal Signatures Than Any Other.

SIGNED BY QUEEN ANNE.

BRANTFORD, August 10.—When the Prince of Wales and Prince George return east it is probable that they will be greeted either at Toronto or Ottawa by the Council of the Six Nations Indians, who wish to obtain their signatures in a Bible presented to their forefathers by Queen Anne.

It is claimed in the address to be presented to the Princes on this occasion that the Bible contains on one page the autographs of more members of the reigning house of Great Britain since the time of Queen Anne than any other similar volume in the world. It was previously autographed by the Prince of Wales during his visit in 1919.

Referring to the fact that the Bible is the only important historical relic in the possession of the council the address reads:

"In the passage of years your Royal Highness the heritage of our Grand River lands has shrunk until miles are now but acres and our relics the great silver pipe of peace, and our wampum belts, pledges of our treaties, and the signs manual of loyalty and friendship to the Crown and to Canada, have been stolen by knaves of our own people, who betrayed their trust, and now lie in public museums and private collections in foreign lands."

U. S. PARTIES TOUR IN WEST

Several Large Groups Travel By Special Trains To Winnipeg.

WINNIPEG, Man., Aug. 9.—(Special.)—Two large parties of prominent United States' citizens who have been touring Western Canada were welcomed to Winnipeg this morning and are spending the day here before proceeding to their homes in the east. The New York Evening Graphic "Friendship Tour," comprising 106 travellers, arrived at the Canadian National station at 9.25 and the 75 members of the Keystone tour came at an earlier hour. All were in the best of spirits and were taken on automobile drives around the city.

The Evening Graphic party was informally welcomed just before the luncheon at the Port Garry hotel, when R. A. Fanciulli, personal representative of Bernhard MacFadden, publisher of the newspaper which is sponsoring the tour, presented a letter of good will from Mayor James J. Walker of New York City to Acting Mayor Dan McLean of Winnipeg.

Members of both parties were most enthusiastic over Canada and were particularly impressed with Jasper National Park, where they stayed over a day or two. Their trips extended to Alaska and a voyage along the Pacific coast was greatly appreciated. The larger party left here at 8.20 in the evening for Toronto and Niagara Falls, and the Keystone group left for Duluth at 5 p.m.

Two other large tours are expected in Winnipeg shortly. The Northwest Alaska Tour No. 2, which arrived in Vancouver from the United States yesterday, will go to Skagway, Prince Rupert and Jasper and will be in Winnipeg Saturday morning, August 20th, leaving on the evening of the same day for Duluth and Chicago, also covering the scenery between Vancouver and Duluth, but not going to Alaska.

The International Association of Fire Chiefs' Tour will leave Vancouver on August 13 to spend several days at Jasper and will go from Winnipeg to Duluth on August 18. There are 85 in the first party and from 90 to 100 in the second.

The Raymond Whitcomb Land Cruise No. 7 will arrive in Vancouver on Wednesday of this week and will proceed by Canadian National Steamship to Prince Rupert and Stewart, afterwards going to Kitwanga and Hazelton, where they will see the totem poles and other Indian relics, then to Jasper and Mount Robson and to New Westminster, B.C. There are 53 in the party.

Women Get Bananas From Garbage Pail

MONTREAL, Que., Aug. 10.—(Canadian Press).—"Yes, we have some bananas. But where do they go?" This is the comment of a Montreal citizen in telling how some of the garbage from Montreal's uncovered rubbish heaps gets disseminated, to spread germs.

He was passing by a fruit store recently when he saw a young woman with her head hidden in a barrell sorting out discarded fruit and handing it to another woman nearby. The two were engaged in filling two potato bags with the half-rotten fruit that had filled the barrel. No cover had been applied for the barrel and it was a veritable paradise for germs, being divided and perhaps distributed to a dozen homes.

TWO WAYS TO SECURE Free Palmolive Soap

1 With a Purchase of NEW PRINCESS SOAP FLAKES

2 With a Purchase of Palmolive Soap

Dear Madam In the next few days, every home in Peterborough will receive two metal tokens which are good at your dealer's for two cakes of Palmolive Soap absolutely free. One token entitles you to a free cake of Palmolive Soap with the purchase of a package of the new, better Princess Soap Flakes. The other token gets you *two* cakes of Palmolive Soap for the price of one.

This is a wonderful opportunity to secure *free* two cakes of the world's most famous toilet soap. You will want to try the New, Thin, Princess Soap Flakes anyway. You will want to find out how much better they are than any soap flakes you've ever used before. The *free* cake of Palmolive Soap is simply to induce you to make this trial at once.

You are probably now using Palmolive Soap "to keep that schoolgirl complexion". If so, you will welcome the further opportunity of securing two cakes for the price of one. If you are not using Palmolive Soap, this is a splendid chance to become acquainted with it.

When you receive your tokens, take them to your store, get two cakes of Palmolive Soap *free* when you buy one package of the new Princess Soap Flakes and one cake of Palmolive Soap.

Newer, Better Soap Flakes

When you go to buy your Princess Soap Flakes you will find *better* soap flakes than you have been able to buy before. Thinner, so that they whip up even more quickly into a mountain of suds. Whiter, if that is possible. And a *bigger* package for the same old price.

Of course all the old Princess Soap Flake quality is there. Won't make the hands red. Wash clothes cleaner. Make easier every household washing task. Contain no harsh chemical filler.

The Examiner

PHONES—Editorial 1601, Business Office, 1600. Private Branch Exchange to all Departments.

The Examiner is a member of the Audit Bureau of Circulation.

The Daily Examiner, published every lawful evening, by The Peterborough Examiner, Limited, Office, 419 George street, $6.00 per year, delivered in city; out-of-town subscribers, by mail, $4.50 a year.

The Weekly Examiner published every Thursday. Subscription price $1.50 a year.

U. S. REPRESENTATIVES

Special U. S. Representatives—W. H. Stockwell, 629 People's Gas Building, Chicago, Ill.

New York—Chas. F. Miller, 225 Fifth Avenue.

Advertising Rates on application.

R. M. GLOVER, Managing Director.

WEDNESDAY, AUGUST 10, 1927.

PLATITUDES.

Bored reporters have taken the trouble to mention the pleasant platitudes which have burdened public addresses delivered in Ontario and Quebec to our English visitors.

But what would these jaded journalists have a City Council or Provincial Legislature say in its greeting of goodwill and loyalty? Perhaps they would prefer the omission altogether of the offending but amiable formal address of welcome. Then the wires would burn with the "hot stuff" of such an indignity.

As to the platitudes which help express a people's kindly and affectionate sentiments to distinguished visitors, they are none the less sincere, appropriate phrases because they are worn and shiny from much use.

They sound dull and trite to the newspaper men who hear their stereotyped cliches repeated at receptions along the visitors' itinerary, but the public's re-echoing message becomes not more wearisome and flat than, for example, the reiterated and somewhat barren addresses of a transcontinental political tour.

Perhaps it would not interest veteran reporters to know that in many instances these public addresses, which they disparage as full of fustian and blah, are actually written by men who had graduated or retrograde from the press.

ANY OTHER BEETONS?

Are there any other Beetons in this proud Province of Ontario, any communities whose people are so cowardly that they submit for years to intimidation by a night-riding gang of cattle thieves?

No element of this sensational investigation is more surprising and disappointing than this public pusillanimity, illumined and somewhat mitigated by the contrasting courage of Alex. Hodge when he had to fight barehanded for his life against an armed assailant.

The enquiry has revealed so far that the residents of the Beeton district endured in silence a long series of robberies because they feared a vengeance that might strike at their homes or their lives.

Only the dead man's miscalculation of the spirit of the lone bachelor farmer lifted the pall of fear, if not of terror, that had too long oppressed those frightened farmers.

What a pitiful spectacle is a community overawed and victimized by a ruthless, little band of criminals If there are any others as supine as the Beeton countryside they should take heart from its recent relief.

But when these conditions existed within a short truck-ride from Toronto, what might be expected from remoter but surely not wilder sections of the Province!

A NEW INDUSTRY.

The Vancouver company that has imported 5,000 reindeer from Alaska to be the nucleus of a ranch herd which is to be established north of the Great Slave Lake has inaugurated a scheme which may have as a result an important and welcome addition to the industries of the Dominion.

That a lucrative market exists for the sale of reindeer meat for domestic consumption is demonstrated by the fact that last year one million pounds of reindeer flesh entered U. S. homes from Alaska where there are now more than 600,000 privately-owned animals. A steady demand has also grown up for reindeer skin and horn as raw materials for the manufacture of leather goods and knife handles.

Under ordinary conditions a herd of reindeer doubles itself in 3 years; it is estimated that by 1937 the value of the reindeer herds of Alaska will be in the neighborhood of $20,000,000.

The not inconsiderable measure of success that has attended the venture in Alaska has evidently proved an inspiration to the sanguine B. C. promoters, who, undaunted by past failures of similar attempts in the Canadian Northwest, are endeavoring to reproduce the happy results of the experiment in Alaska. In 1913, largely under the influence of the exhortations of Vilhjalmar Stefansson, the famous explorer and author of "The Friendly Arctic," who advocated the project in season and out of season, a number of reindeer ranches were established, but the results were very far below expectations.

Many causes contributed to this disappointing issue, but the chief were lack of adequate preparation of the pasture grounds and insufficient knowledge of the habits of the reindeer.

Given feeding grounds within reasonable distance, reindeer may be safely trusted to forage for themselves.

In an effort to avoid previous mistakes, it is proposed to despatch Dominion botanists to the North to seek suitable areas extensive enough for the sustenance of the large herds. If the outcome of such an expedition should be the launching of the scheme with reasonable hope of success, nobody in this section of the country will grudge the moiety of expense involved.

BRITISH SEA POWER.

One of the things which is frequently overlooked by hostile critics of the position taken up by the British delegates at the Geneva Conference is that the British flag is no new interloper in the seas of the world. Because of her geographic position Great Britain has always carefully fostered her sea power, and the fact that her spokesmen were willing to let the old historic supremacy pass into oblivion, speaks well for the British regard for the peace of the world.

The naval renown of Britain dates back to the time of the Roman occupation. Carausius, a Roman general in command of the forces in Britain, rebelling against Caesar, maintained his position by means of a fleet with which he guarded the British coasts. Not until after several years of maritime warfare was the Imperial army landed and the rebellion crushed.

Alfred the Great, harassed incessantly by the piratical incursions of the Danes, built a fleet of small galleys designed by himself, each carrying sixty rowers, by means of which he was enabled to encounter the Danes with success on the element where they had hitherto roamed unchallenged. One of Alfred's successors, King Edgar, had a fleet of between three and five thousand galleys, which he divided into three fleets, for the western, southern and eastern coasts, respectively. A later King, Ethelred II., stipulated that every owner of 310 hydes of land should contribute one vessel to the defence of the coasts.

With the Norman Conquest came a full realization of the importance of sea power. One of the conditions demanded of the Cinque Ports by the Conqueror, in return for certain privileges conferred on them at their establishment, was the obligation to furnish for the service of the crown in any emergency fifty-two ships, each carrying twenty-four men. When Richard sailed from Sicily, in 1191, to take part in the Third Crusade, he was accompanied by thirteen "monster" ships, one hundred and fifty war vessels, and fifty-three galleys. King Richard's luckless brother and successor, John, was the first British ruler to claim the sovereignty of the seas, an hopour which was formally conceded to the British flag over four centuries later—by the Dutch in 1673, and by the French in 1704. In 1293 the first of the many naval contests with France took place in the middle of the English Channel and resulted in the capture of 250 French vessels.

Thanks to the wisdom of the great Robert Bruce, Scotland, during the reign of his son, David II., had a navy for trading and fighting purposes, which infested the coasts of England to the terror of English merchantmen. We find reference to the damage done to English commerce in an old record which contains an account of a message from Edward III. to his admiral, Roger de Hexham, in which he urges him to attack three Scottish ships of war hovering in the Bristol Channel. James IV. was also imbued with the ambition of making Scotland a naval power. During his reign the Great Michael, the largest ship of her time, was built in Fife for the Scottish navy, and in his admirals, Sir Andrew Wood and the brothers Barton, he had three of the most skilful fighters of his day. The quixotic folly of James at Flodden, his death, and the subsequent troubles of the kingdom, led to the decay and dissolution of Scotland's navy.

To Henry VIII. of England is usually ascribed the credit of the formation of the British navy as a distinct organization, although it is probable that he borrowed the idea from his brother-in-law, James IV. of Scotland. Besides building several large ships for purely navy purposes, however, Henry established royal dockyards at Deptford, Woolwich and Portsmouth, and instituted the Admiralty. Throughout the reigns of Edward VI. and Mary the fleet was greatly neglected, and even Elizabeth, always a rigid economist, depended greatly on the patriotism of her ship-owning subjects for naval defence; the nucleus of the navy which in 1583 outfought the Spaniard being only seventeen royal ships. It is interesting to note that among the ships that distinguished themselves on that great occasion were three bearing the familiar names, Lion, Tiger and Dreadnought.

At the Union of the Crowns in 1603 the navy consisted of forty-two ships with a total tonnage of 17,000 tons, and 8,346 men. From that period both the number and dimension of the ships were steadily increased. Under the direction of Mr. Phineas Pett, "sometime Master of Arts at Emmanuel College, Cambridge," was built in 1610 the Prince Royal, of 1400 tons burden, armed with 64 guns, a ship which marked a great departure, in that it was without the high poop and forecastles of earlier designs. Another advance was made in naval architecture when in 1637 the Sovereign of the Seas was launched at Woolwich. As may be expected the fleet was seriously depleted during the Civil War, Prince Rupert carrying off no fewer than twenty-five ships for the service of his uncle, Charles I., against the Commons. When Cromwell seized the reins of government he found in the navy only fourteen two-deckers, which in the space of five years his indomitable energy increased to 150 ships, manned by twenty thousand men, who proved their valour in Blake's many stern fights with the Dutch. During Cromwell's regime the first British frigate, the Constant Warwick, was built after a French design, and in the same period the first naval estimates were introduced into Parliament, which voted £400,000 per annum for the service. Shamefully neglected by Charles II., the navy received better attention when the King's brother, the Duke of York, who, among a large catalogue of faults, undoubtedly possessed some of the qualities of a good admiral, assumed control. He employed Sir Anthony Deane, who first estimated the displacement of ships before launching to improve the model of the ships, and commanded the fleet which captured New Amsterdam from the Dutch and gave it its present name, New York, in honour of the admiral. In later years James had the mortification of seeing these same ships and men rout at Cape La Hogue a French fleet, which set out with the purpose of placing him on the British throne, from which he had been expelled in 1688.

At the Revolution of 1688 the strength of the navy was estimated at 173 ships of a total tonnage of 101,892 tons and 42,000 men. By 1782 these figures had increased to 117 ships of 500,000 tons, and in 1813 to 1,000 ships of 900,000 tons, with a personnel of 146,000 seamen, and during that time the triumphs of Duncan, Hood, St. Vincent, Rodney and Nelson had raised its already formidable reputation to a pinnacle unequalled by an fighting force in either ancient or modern times.

From 1815 until 1914 British supremacy at sea was never seriously challenged. During that time science introduced numerous far-reaching changes. Tomorrow her greatest ships may be obsolete, but today, shortly after the British navy's greatest ordeal, we all realize that in spite of the fact that the navy is bandied about in discussion by admirals and politicians, the men of the fleet are worthy successors of the tars who swept Britain's enemies off the sea at the Nile and Trafalgar, and snatched Gibraltar from under the eye of an enemy.

GIVES IT ITS NAME.

Recent newspaper reports say William McAdoo, Chief Magistrate of New York City, who has had a lot to do with criminals, law-breakers and accused persons in a long career as newspaper reporter, lawyer and judge, has arrived at a very simple explanation of crime in his country. In an article in the Scientific Monthly, Judge McAdoo discusses the conclusions of modern criminology, and admits that there is a place for psychology and psychiatry and other sciences in dealing with wrongdoers. But the trouble with them, he says, is that they tell us only about a fellow's head. "I would like to see them able to give us an analytical biography of the subject by which we could look into the heart of the man as well as his head."

In Judge McAdoo's opinion there is no need for high-sounding scientific terms to describe the condition of the average young man who goes wrong. He is simply lazy. "In this country," says the Judge, "no young fellow who wants to work need go idle, so there is no economic distress which would force recruits into this murderous army." The remedy, he says, is a great custodial institution, which will be neither a State's prison, a penitentiary, a jail or a reformatory, but will be a self-supporting community with farms, shops, churches, schools and every other feature of modern progress." From this institution the prisoner, he says, would not be discharged until cured of his laziness.—Ex.

Virtue has its own reward, but vice gets more publicity.

CATTLE, GRAIN AND PRODUCE

Peterboro—Toronto—Montreal

TORONTO LIVESTOCK.

TORONTO, Aug. 10.—With cattle receipts of 1,082 head at the Union Stock Yards yesterday and about 700 head of common butcher's cattle and stockers left over from Monday, the market was inclined to be a little slow but prices were steady. A few good butchers sold from $7.75 to $8.75, with most of the plain killers at from $5.50 to $6.50. Good cows sold steady at $5.75 to $6.25, with a few choice selling up to $6.50. Bologna bulls brought $4.25 to $4.75. From $5.50 to $5.75 was secured for a few loads of plain stockers. Choice light butcher bulls, from $5.00 to $5.50. Heavy fat bulls slow at from $4.50 to $5.00.

With receipts of 422 head the trade in calves yesterday was strong. The best mealers sold from $11.00 to $13.00, with an odd one up to $13.50. Medium calves brought from $7.00 to $10.00.

The hog receipts weer 1,000 head. The buyers were bidding steadily with the salesmen holding for a quarter advance. Bids were $11.40 for selects off cars, $10.50 f.o.b.

Sheep receipts were 1,322. The lamb trade was active at Monday's decline. Good lambs brought $14.50. Bucks $12.50. Sheep were steady at $5.50 to $6.50 for best light ewes, and heavy fat sheep from $3.50 to $4.00.

Receipts.

Union Stock Yards—Receipts, 1,082 cattle, 422 calves, 1,000 hogs, 1,322 sheep and lambs.

Export steers, choice	$ 8.75 to $9.50
Butchers, choice	8.00 8.50
do. fair to good	7.00 8.00
do. common to medium	5.00 6.50
do. heifers	7.50 8.50
Baby beeves	11.00 11.50
Cows, fat, choice	5.75 6.25
do. medium	4.50 5.25
do. canners, cutters	2.50 3.50
Bulls, butcher, choice	5.00 5.50
Bolognas	4.25 4.75
Feeders and shortkeep	7.00 7.50
Stockers, good	6.00 6.50
Calves, choice	12.00 13.00
Springers, choice	90.00 110.00
Milkers, choice	75.00 100.00
Buck lambs	12.00 12.50
Spring lambs	14.00 14.50
Sheep, light	5.50 6.00
Buck sheep	3.00 4.00
Hogs, f.o.b. thick smooth	9.75
Hogs, off cars, selects	11.40
Hogs, selects, f.o.b	10.50

MONTREAL GRAIN AND PRODUCE.

MONTREAL, Aug. 10 (Canadian Press).—The export trade in grain on the Montreal market yesterday was quiet owing to the fact that foreign buyers did not respond to the higher prices asked.

The trade in cash grain in the domestic market was also slow, but the tone was steady.

A fair amount of business was done in spring wheat grades of flour under an improved demand from local and foreign buyers. The trade in winter wheat grades was also good and values were unchanged.

The millfeed market was moderately active and prices were firm. The market for standard grades of rolled oats was steady under a moderate demand.

The demand for eggs continued firm and prices were well maintained. The receipts were 1,476 cases.

The strength which has characterized the local butter situation for the past few days was again a feature of the trade and prices were advanced another 1 cent per pound. This is attributed to the improvement in the demand of late. The receipts were 31 packages.

The spot trade in cheese was fairly active and values ruled firm. The receipts were 9,306 boxes.

Montreal Quotations

Oats, Canadian Westerns, No. 2, 75c.
Oats, Canadian Westerns, No. 3, 72c.
Oats, extra No. 1 feed, 71c.
Flour, Man. Spring wheat patents, firsts, $8.90.
Flour, Man. Spring wheat patents, seconds, $8.40.
Flour, Man. Spring wheat patents, strong bakers, $8.20.
Rolled oats, bag 90 lbs., $4.10 to $4.25
Bran $32.25.
Shorts, $36.25.
Middlings, $43.25.
Hay, No. 2, per ton, car lots, $14.00.
Cheese, finest Westerns, 19¼ to 19¾c.
Cheese, finest Easterns, 18¾c.
Butter, No. 1, pasteurized, 36¼ to 36½c.
Eggs, fresh extras, 43 to 45c.
Eggs, fresh firsts, 38 to 39c.
Potatoes, per bag, car lots, $2.25.

CHICAGO CATTLE

CHICAGO, Aug. 10 (Canadian Press).—Cattle 13,000; best heavy steers $14.65; liberal supply light and medium weight steers $13 to $13.75; few heavy above $14; in between grades $12 to $13.50; grassers largely $11 down to $8; heavy sausage bulls $7 downward; vealers $14 to $15.50.

Hogs 31,000; selected 160 to 180 pound average $11; bulk 180 to 200 pounds $10.60 to $10.90; grassy kinds downward to $9.75 and under; big weight butchers down to $8.50; most packing sows $7.35.

Sheep 14,000; bulk rangers $14; top $14.25; few range seconds and heavies up to $13.25; most natives $13.50 to $13.75; fat ewes $6 to $7; top $7.25; feeding lambs bulk $12.75.

CHICAGO GRAIN

CHICAGO, Aug. 10 (Canadian Press).—Warmer temperatures together with indications that Canadian frost damage may prove less severe than was supposed had a bearish effect on wheat. Black rust advices from North Dakota and Minnesota, however, were again a source of anxiety. Closing quotations for wheat were unsettled ⅝ to ¾c net lower; corn unchanged to ⅝c off; oats ⅝ to ¾c up, and provisions varying from 5c decline to a rise of 27 cents.

Although prospects of a bumper crop of wheat northwest appeared yesterday to have been seriously impaired both by frost and rust, profit-taking sales on the part of Monday buyers acted as a constant weight on the market. Besides, reports were current here that 80% of Canadian wheat around Battleford, where frost was the most severe, is in the dough stage and may not be seriously damaged. The fact that no new frost damage was heard from and that any immediate additional danger from excessive cold had been averted, did much also to handicap the bulls.

Export Demand Larger

On the other hand, export demand for wheat from North America was larger yesterday, Europeans taking 1,100,000 bushels, chiefly Canadian. In some quarters, considerable significance, too, was attached to late advices that black rust damage in North Dakota and Minnesota is not confined to late wheat. There were some reports also current near the end of the day that contrary to earlier information the Saskatchewan crop had been badly hurt by frost.

Indications for a smaller amount of domestic wheat southwest were likewise given notice.

In the corn trade and in wheat as well, some dispcsition was shown to mark time pending the government crop report due today. December corn, however, touched a new high price record for the season. Field reports as to corn remained unfavorable. Oats proved responsive to news of adverse threshing returns northwest.

Provisions averaged higher.

STERLING EXCHANGE.

MONTREAL, Aug. 10 (Canadian Press).—Sterling exchange rates were quoted here yesterday as: Sterling demand $4.86⅛; sterling cables $4.86⅛.

C.N.R. EARNINGS

MONTREAL, Aug. 10 (Canadian Canadian National Railways for the Canadian National Railways forr the week ended August 7, 1927, were $4,592,919.00 as compared with $4,696,090.53 for the same week of 1926, a decrease of $103,171.53 or two per cent.

CAVAN W. I. VISITS MOUNT PLEASANT

Visiting Ladies Conduct Business and Put On Programme.

MOUNT PLEASANT, Aug. 10. — On Wednesday afternoon the Mount Pleasant branch of Women's Institute held a joint meeting with the Cavan Women's Institute at the home of Mrs. Harry Bland. Owing to the busy season, many Cavan ladies were unable to attend.

The meeting was conducted by Mrs. J. D. Hunter, President of the Cavan Institute, which was in charge of the business part of the meeting, and also supplied the program. Mrs. Richard Matchett acting as Secretary-Treasurer.

The meeting opened in the usual manner. On motion, the final arrangements were made in connection with the choral class to be held in Cavan Community Hall during the month of August, with Miss Daisy Murray, of Peterborough, as teacher in charge.

The picnic to Chemong which had been arranged was discussed, and on motion, left over, the date to be set later. The Cavan ladies put on a very interesting program. Miss Hunter delighted those present with a couple of vocal solos.

Mrs. Creighton Carr read a well-prepared paper on the subject of "Checking Up." Mrs. Milton Carr read an excellent paper, entitled "The Value of Cheerfulness," prepared by Mrs. Lloyd Sutton, who was unable to be present. Many of the ladies answered the roll call with humorous stories, after which the meeting closed with singing, "God Be With You Till We Meet Again."

A social hour was enjoyed by all while the Mount Pleasant branch served refreshments. The committee in charge of the lunch was Mrs. Thomas Graham, Mrs. George Jamieson, Mrs. Clew. Morden and Mrs. Ira Lowe.

At the conclusion Mrs. Lowe, President of the Mount Pleasant branch, and Mrs. Bland, at whose home the meeting was held, were asked to come forward, when a hearty vote of thanks was tendered to them by the Cavan ladies. Both Mrs. Bland and Mrs. Lowe replied with a few suitable remarks.

Among those present were: Mrs. Ida Keegan, Mrs. Creighton Carr, Mrs. J. D. Hunter, Mrs. Richard Matchett, Mrs. Jos. Perrin, Mrs. Eber Syer, Miss Lily Syer, Mrs. Ray Syer, Mrs. J. G. Matchett, Mrs. Howson, Mrs. R. W. Howden, Mrs. H. Sisson, Mrs. Milton Carr, Miss Eleanor Pritchard, Miss Eileen Hunter, Miss Gwendolyn Hunter, Mrs. Thomas Graham, Mrs. Chester Best, Mrs. Norman Fee, Mrs. Garnet Shield, Miss Grace Shield, Miss Lena Finley, Mrs. Austin Best, Mrs. Henry Lowes, Mrs. Joshua Eggleston, Mrs. Ira Lowe, Mrs. John Handley, Mrs. Richard Graham, Mrs. James Sisson, Mrs. Wesley Downer, Mrs. Gertrude McLean, Mrs. Clew. Morden, Miss Alice Hunter, Mrs. Melville Jones, Mrs. Arthur Bryans, Mrs. Wilbert Bryans, Mrs. Bruce McPherson, Miss Hazel McPherson, Miss May Jamieson, Mrs. Harry Bryans, Mrs. Arthur Rutherford, Miss Helen Rutherford.

MARMORA SCHOOLS RECEIVE VISITOR

President of County Sunday School Association Is In Village.

MARMORA, Aug. 10.—The word "Gospel" was taken by the rector, Rev. A. B. Caldwell, as his subject at St. Paul's Church on Sunday morning. There was again a good congregation, and the heartiness of the service was commented upon. Miss Marion Halliwell, who is camping at Crowe Lake, was the soloist, rendering in a sweet soprano voice the solo, "There is a Green Hill Far Away." Mr. Donnelly, of Tweed, President of the County Sunday School Association, attended the morning session of Sunday School preceding the service and gave an encouraging address to those present.

Owing to the minister being away on holiday, there was no service in the United Church on Sunday. There was a fair attendance at the ten o'clock Sunday School, which also was attended by the County President.

A Thought For To-day

FAMILY INSOLVENCY.

The home, in its economic aspect, is as much a business proposition as any industrial corporation, just as dependent on good management, just as subject to failure through bad management. In all this talk about prosperity, we forget that the first point where insolvency begins is in the family, and that the origin of it is debt which represents no productive investment. Credit that burdens the family instead of releasing the family's energies is the initial blow at prosperity. To keep the family solvent and independent, carefully protected by sound household management, is the first requisite of national prosperity.—Henry Ford.

Renew Your Subscription

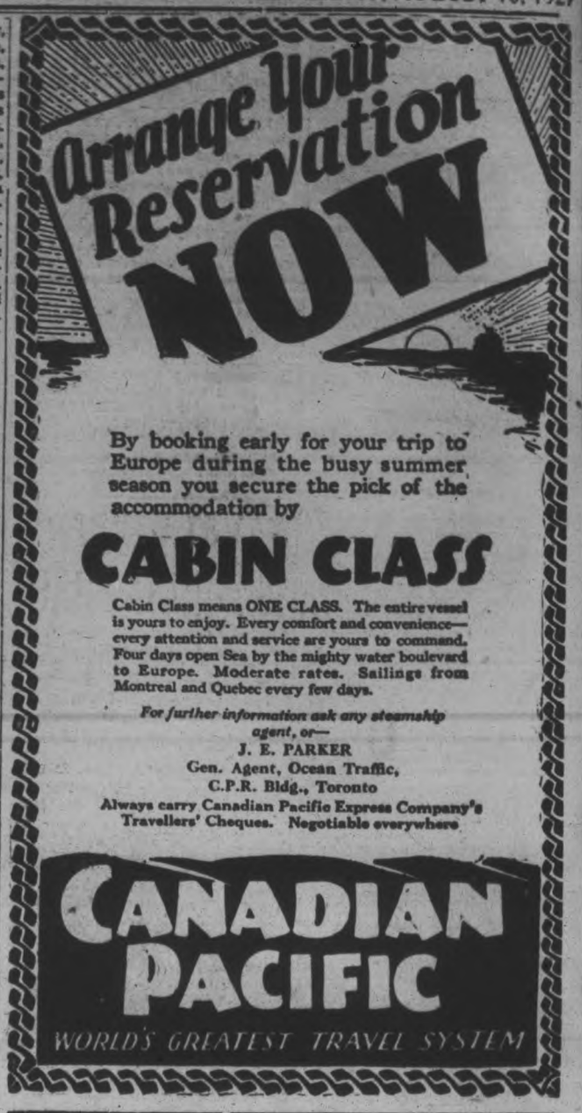

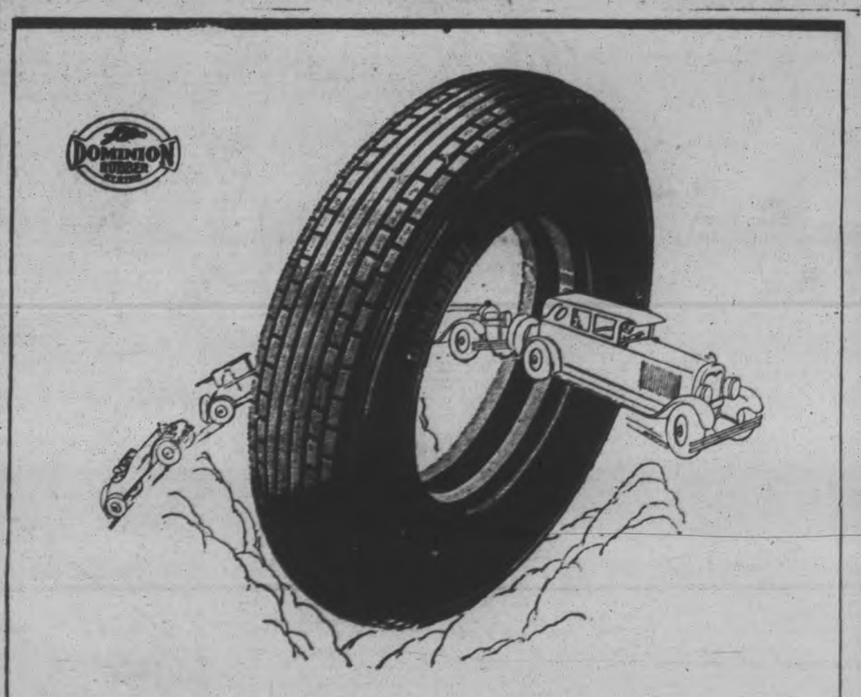

WOMEN'S PAGE

SOCIETY

Mrs. A. Cotton, 278 Thomas street, wishes to announce the engagement of her youngest daughter, Nellie, to Mr. Arthur J. Halliday, eldest son of Mr. and Mrs. A. J. Halliday, of Toronto, wedding to take place quietly the latter part of August.

• • •

Mr. and Mrs. Gordon Dunn (nee Marjorie Edey) left yesterday for North Bay, Cochrane, and their future home at Nakima.

• • •

Mr. and Mrs. S. C. Wright, of Kingston, spent the week-end with Mrs. Wright's sister, Mrs. P. J. Carroll, Reid Street.

• • •

Miss Ruth Draper returned to her home in Cobalt yesterday after an extended vacation spent with relatives here. She was accompanied by her aunt, Mrs. E. G. Dormer.

• • •

Mrs. Lennox McLaren has returned to Toronto after visiting her parents, Mr. and Mrs. A. Stevenson, 193 Aylmer Street.

• • •

Mr. and Mrs. Lloyd Sider, Guelph, Miss Isabel Bell, Hamilton, and Miss Adelaide Hammond, Guelph, are visiting friends in Peterborough and Chemong.

• • •

Mr. and Mrs. Carroll, Reid Street, spent a few days of last week in Picton.

• • •

Mr. and Mrs. Frederick Lapp and Mr. Cecil Lapp, Bolivar Street, have taken a cottage at Harwood for the first two weeks in August.

• • •

Mr. and Mrs. J. R. Herron entertained the Board of Directors and chairmen of committees of the Kiwanis Club at their cottage at Eel's Creek last week. There were present: Mr. and Mrs. C. D. Cook, Mr. and Mrs. J. J. Turner, Mr. and Mrs. T. Mark, Mr. and Mrs. Ivan T. Lillico, Mr. and Mrs. A. Moffat, Mr. and Mrs. John W. Meyers, Mr. and Mrs. H. Gilgour, Mr. and Mrs. J. John, Mr. and Mrs. H. Huffman, Mr. and Mrs. John Comstock, Mr. and Mrs. G. Henderson, Mrs. Dutton, Miss Boyle, and Messrs. Isaac P. McNabb, John J. Craig, Harry J. Boyle, W. Merrell, W. H. Dickin, Carl S. Browne, John A. McKone, and Chas. H. Elliott.

Miss Helen Carroll returned to Kingston with her aunt and uncle, Mr. and Mrs. S. C. Wright.

Miss Jennie Hanna, of Toronto, has returned to her home after visiting her sister, Mrs. Norman Meighen, 203 Lake Street. She was accompanied by her little niece, Miss Phyllis Meighen.

Mrs. A. P. Hepple, of Redditt, Ont., is visiting her father, Mr. D. Hobbins, Queen Street.

Miss Gladys Meighen, Lake Street, is a guest of her cousins in Bobcaygeon.

Miss Phyllis E. Rome is spending her summer vacation in London, the guest of Mr. and Mrs. R. Briggs.

Mrs. R. W. Dell and two children, Margaret and Robert, of Fort William, have been visiting her sister, Mrs. T. H. Gillespie, 176 McDonnel Street, for a few days.

Miss Helen Gearrie, of Toronto, is spending the holidays with her friend, Miss Genevieve Fowler, 277 Rubidge Street.

Miss B. Gordon is spending her vacation in Toronto.

The Misses Isabel and Helen Tremaine are spending their vacation at "Woodside," Kawartha Park.

Mr. and Mrs. Arthur Cook and family of Dallas, Texas, and formerly of Peterborough, are in the city, the guests of Mr. and Mrs. J. F. Rudin, King street.

Mrs. W. Douglas has returned from visiting her daughter, who is a nurse - in - training at Clifton Springs.

The Misses Myra and Mary Moloney left this morning to spend a vacation with their sister Mrs. F. F. McGarrett Niagara Falls, New York.

Mrs. F. L. Robinson has returned from a visit with friends in Rochester.

Mr. Lawrence G. Cluxton Canadian representative of "Golf" Illustrated, was a visitor in the city yesterday.

Mr. and Mrs. K. Crane and two daughters of Stratford, are spending a vacation with Mr. Cranes' parents, Mr. and Mrs. John Crane, Weller street.

Mr. Gordon Yeaman, of Montreal, spent the week end with his parents, Mr. and Mrs. Robert Yeaman, 454 Weller street.

Messrs. William and Harold Franks have returned to Detroit, after spending three weeks with their parents on Homewood avenue.

The Rev. William Alp, Mrs. Alp and family, of Auburn, Ontario, were guests of Mr. and Mrs. E. C. Harper, Harvey street.

On Friday night last the members of the Ancient Mystic Order of Samaritans, numbering almost five thousand, marched from University avenue, via Queen street, to Sunnyside, where thousands awaited their arrival to enjoy the night of fun which followed. At midnight a burlesque boxing bout was staged by members of the Peterborough Sanctorum and a clever comedy was produced by the Hamilton Sanctorum.

Mr. and Mrs. Dan O'Neill and Mr. Fergus O'Neill of Lindsay and Mrs. Levi Brick of Buffalo, motored to the city on Sunday.

Miss Marjorie Elgar, of Newark, N.J., is spending a few days in the city en route to her home in Millbrook.

Mr. and Mrs. B. Revoy, Woodbine avenue, and Mr. Sydney Revoy, motored to Frankfort yesterday to see the latter's mother, who is seriously ill.

The Misses Radcliffe and Ham, of Toronto, have returned to their homes after a pleasant vacation spent at Chemong.

Miss Muriel Gladman and Miss Esther Collins left to-day on a motor trip to Quebec.

Mr. A. W. Abercrombie, of London, Ont., was a visitor at Chemong last week.

Mrs. J. H. Haw and Miss Edith Haw left to-day to visit Mrs. Haw's brother, the Rev. A. W. Holder, B.D., at "La Grange Pavilion," N.Y.

Miss Irene Dawson, of Bailieboro, is a guest at the home of Miss Evelyn Mason, North Monaghan.

Evening Examiner Fashion

A Chic New Frock

Distinctly modish is this attractive frock having a group of plaits at each side of the front and a plain back. In View A contrasting material or allover lace is used for the vestee and insets on the sleeves, and a long collar ties in a chic bow at the side. View B is shown fashioned of one material and has a short collar and loose sleeves with the insets omitted. NO. 1613 is in sizes 36, 38, 40 42 and 44 inches bust. Size 38 requires 3¼ yards 39-inch, or 2⅛ yards 54-inch material, and ⅝ yard additional 39 inch contrasting for View A. Price 2' cents the pattern.

Every woman's desire is to achieve the smart different appearance which draws favorable comment from the observing public. The designs illustrated in our new Fashion Book are originated in the heart of the style centers and will help you to acquire that much desired air of individuality. Price of the book 10 cents the copy.

Pattern Purchase Coupon

Address Fashion Department, Evening Examiner

No. .....Street .....

Name .....

Pattern Number .... Size ...

Town .....

Province .....

Amount Enclosed .....

Price 20 cents each—coin preferred

HOROSCOPE

The Stars Incline, but do not Compel.

Thursday, August 11, 1927.
(Copyright, McClure Newspaper Syndicate.)

Again sinister stars rule, according to astrology, which finds the business hours subject to thwarting and disturbing influences.

Women to-day may be stimulated to energy and activity, but they should be careful lest they expend energy in futile faultfinding.

The sway is most threatening to domestic peace, for quarrels may be precipitated by means of mistaken efforts or opinions on the part of wives or daughters.

Divorces will multiply, but their great number will bring about serious reforms in social manners and customs, the seers predict.

The summer will be a time when the planetary influences seem to stimulate romantic impulses in women who may use initiative in love affairs.

Because there is to be established a new order of things in domestic relations this period will be marked by strange vagaries in sentiment, it is forecast.

Signs of times that appear discouraging to philosophers are read by the seers as cheering since they mark the turning point.

Under this sway one's financial affairs may seem especially depressing, but it is well to forget them until the configuration changes.

Industry will have reason to rejoice, astrologers foretell, for there is to be great activity in many lines of manufacture.

Workers in iron and steel probably will be in great demand, for the government may have great need of them.

Diet now will be discussed from a new point of view, for less food will be important as a means of economy rather than a beautifier.

Rise of prices in wheat and other grains may cause a sharp advance in the cost of bread, astrologers foretell.

Persons whose birthdate it is probably will have a happy year. The young will court or marry.

Children born on this day probably will be lucky in love. They are likely to have talent in mechanical lines and may become inventors.

HINTS ON ETIQUETTE.

1—Is it bad form for a host to look over the items on his restaurant check before paying?

2—If seriously overcharged, how can a host adjust the matter without embarrassing his guests?

3—How can a woman, entertaining both men and women, pay a restaurant dinner bill gracefully?

The Answers.

1—No.

2—Excuse himself and see the head waiter.

3—Order the dinner and pay in advance.

FASHION NOTES.

ABOUT INDULGENT PARENTS

By HEDDA HOYT
(United Press Fashion Editor)

NEW YORK, August 10.—(United Press).—The young groom of today is often forced to regard his bride as a liability rather than an asset. Parents, particularly those in moderate circumstances, often spoil their daughters by yielding to their desires for finery while they are in their teens. Once having acquired a taste for the better things of life, a girl expects her intended husband to be able to continue satisfying her demands.

The girl of today expects a young man to dress her better than her parents dressed her. She wants a home furnished in antique furniture, an automobile, a servant, silk undergarments, frocks for all occasions, six-dollar theatre tickets, etc. These are the reasons why many able-minded young men starting out on business careers steer clear of romance and place themselves on the bachelor list. They realize that they can't hope for success in any profession with a loadstone tied around their necks.

The working girl who has to battle for existence is no different from the pampered girl who lives with her fond parents. For the working girl often accepts marriage as a means of bettering her position in life. Of course, there are exceptions where girls continue to work after marriage to help the household budget but these exceptions are few and far between.

The other day I talked with a very sensible mother of an 18-year-old daughter. She informed me that her daughter was forced to wear cotton stockings until she was 14 years old. She has been deprived of silk underclothing until she had graduated from High School. Most of her party dresses were made by herself. This girl had been trained in her teens for wifehood and she will doubtless make some man a successful partner. If mothers would pay less attention to making their daughters "physically" attractive to men and would make them more attractive mentally, there would be fewer unmarried girls on the market today.

Many men believe that all girls of today want only the luxuries of life and that romance is a thing of the past. This isn't true. The modern girl is just as romantic as her mother was at her age but she has been pampered and spoiled by over-indulgent parents. The old adage "shoe the horse and shoe the mare, but let the little colt go bare" isn't a bad idea for parents to follow. Youth should be taught privations in order to be appreciative of the advantages which come in later years. This idea of parents depriving themselves of luxuries in order to provide them for growing children is unfair both to parents and children.

Woman Finds That Swoon Is Useless

TORONTO, Aug. 10.—(Canadian Press).—A woman seemingly about to be overcome in the Women's Police Court here, finding herself charged with stealing a shirt from a departmental store, sat up as though doesd with cold water when Dr. Margaret Patterson said, "No swooning here, it does not do any good."

MARMORA NEWS.

MARMORA, August 10. — Mrs. Earl Eldrige and three children, of Toronto, are visiting the former's parents, Mr and Mrs. Sylvester Phillips.

Mr. M. Stearns of Cleveland, O., who has been a guest at the Royal Hotel for the past month, left on Tuesday

Mr. Donnelly of Tweed, was the week-end guest of Mr. and Mrs. T. E. Neal.

Mr. W. Narrie, Mrs. E. Narrie, Mr. James Lower and Miss Nellie Davidson, visited Mr. and Mrs. Harold Dalgleish at Campbellford on Sunday.

Mrs. Fred Mason and three children of Cannifton, visited Mr. and Mrs. Louis Phillips over the week-end.

Mr. V. Jack is spending a few days with friends at on Echo.

Mrs. Norma Lawson of Rochester, spent the week end with Mrs. (Dr.) H. Crawford.

Mr. and Mrs. Dan Campion visited Belleville on Monday, calling on Mrs. Albert Campion, who has been quite ill of late.

Mrs. Matthew McGarvey is visiting Mrs. Jack Barrett at Oshawa for a few days.

Mr. and Mrs. Bruce Robson called on friends in Blairton on Sunday afternoon.

Mr. and Mrs. C. E. Nicholson, formerly of Norwood, have rented part of the Bleecker house. Mr. Nicholson has established a boatbuilding business in the barn to the rear and is meeting with some success.

SAINT and SINNER

By ANNE AUSTIN

(Continued from yesterday.)

"Faith, I want to show you some pictures of Selma and George when they were babies and little children," Mrs. Pruitt said when the eight of them were scattered about the drawing room after dinner. Selma was playing Schubert on the grand piano, trying to look unconcerned over the fact that Andrews, the sandy-haired young man who was supposed to be paying court to her was devoting himself to Cherry, a devotion which had sprung up suddenly toward the end of the meal. And Cherry was happy again, dimpling, glittering, tossing her little copper-and-gold head and dazzling her new conquest.

"I'd love that," Faith cried, instantly abandoning the two men who had been hanging over her devotedly—her husband just as adoringly as George Pruitt.

Mrs. Pruitt, a large and handsome woman whose bearing was a constant reminder of the fact that the Pruitts were among the richest and most socially prominent people in town, cuddled Faith's arm affectionately as they ascended the staircase to the second floor.

"Of course that was an excuse to get you away for a private talk," the older woman acknowledged brusquely. "Faith, my dear—sit here beside me—I want you to tell me something quite frankly, something that concerns me most vitally. Don't look so startled! I'm not going to ask you if you're in love with George. It would be obvious to a blind man that you're crazy about that husband of yours. But tell me—does Cherry plan to marry my George when she gets her divorce from that scoundrel, Wiley?"

Faith went white, was silent for a moment, then answered honestly: "I—I'm afraid she does hope to, Mrs. Pruitt."

Mrs. Pruitt's large bosom rose on a great sigh. "Thank you, my dear. It is charming to find someone so thoroughly honest. Cherry usually gets what she wants, doesn't she?" she mused, rather than questioned.

"Usually," Faith managed to smile. "Tell me—has George asked her proposed to her—provisionally, of course?" Mrs. Pruitt's voice was harsh with anxiety.

"I—don't think so, dear Mrs. Pruitt," Faith reassured her softly. "He— I—"

"He's still in love with you, of course," George's mother helped her. "Pity you wouldn't take him. We were all so pleased that he had fallen in love with exactly the right girl——" Her voice roughened on a sob. "But that's all over now, of course," she went on determinedly. "You're married and happily. It's refreshing to see a man so devoted as your Bob. I've heard rumors, but maybe it's just Selma's way of reporting things, that Cherry was likely to make trouble for you there, but—forgive me, my dear. I'm a free-spoken old woman who may learn some day to mind her own business," she scolded herself as her keen eyes noted that Faith's face flooded with color. "Now, tell me—that's a dear—whether I should try to discourage George if he seems to get at all serious. Naturally you can imagine how we feel—the trial and Cherry's unfortunate marriage, the baby and all——"

"I do know," Faith acknowledged despairingly. "But, oh Mrs. Pruitt, I know also that Cherry is innocent of any really evil action. She has simply been the victim of a series of unfortunate circumstances. She was cleared of the murder charge, as you know, and her separation from her husband was Chris' fault, not hers. She had been infatuated with him for months, and married him because she could not help herself. She found that he wasn't worthy—and later that she was going to have a baby. That's all. There's really nothing to blame Cherry for, except her beauty and her impulsiveness. Please try to be fair to Cherry, Mrs. Pruitt."

"All right!" The older woman rose abruptly, then stooped to kiss Faith on the lips. "You're a jewel of a sister, my dear. I wish you'd taken my George."

(Copyright, 1927, NEA Service, Inc.)
(To be continued.)

88c - EIGHTY-EIGHT CENT DAY—THURSDAY - 88c

15 Only ENGLISH CHINA PLATTERS
Thursday morning. Basement China Shop. Each..... 88c

LARGE SIZE MARKET BASKET
With cover. Strong and durable. Free Broom with every basket. Basement Store. Thursday morning..... 88c

DISH PAN
Large size, and Five Bars of Good Soap. Basement Store. Thursday morning, only..... 88c

LARGE WHITE ENAMEL DISH OR CREAM PAN AND WASH BOARD
Basement Store. Thursday morning.. 88c

BEAUTIFUL RAG RUGS
In Soft Tones of Rose or Blue. Extra heavy, good wearing quality. Very attractive-looking Rugs. 3rd Floor, Thursday morning, each.... $1.88

Strictly Tailored Tweed Coats
Thursday morning from 9 a.m. to 12 o'clock
Your choice, Each
$4.88
Sizes 16, 18 and 20 only.

10 only Blue and White Honey-Comb Bed Spread
Extra heavy, good wearing and washing quality. Three-quarter size only. Ideal for public institutions. Regular lar $2.50 value.
Thursday morning. Each
$1.88

THURSDAY TURNBULL'S THRIFT-DAY

Better Quality BATHING SUITS
4 Only. Choice Samples. Size 38, 40, 42. Finest of Wool, Almost Half Price Thursday morning. On Sale sharp at 9 a.m. Each
$4.88

4 Only POUCH BAGS
Thursday morning
Each
88c

Embossed Velvet CUSHION TOPS
Reg. $1.35
Thursday Morning
Each
88c

SUEDE SHOPPING BAGS
Regular $1.19.
Blue and Red and Green and Red. Thursday morning. Each
88c

BEST ALL PURE LINEN ROLLER TOWELLING
With Blue, Mauve and Gold borders. Exceptional quality. Thursday morning. 3 Yards for
88c

FINE WHITE COTTON VESTS
Thursday morning TWO for
88c

THREE-HOUR THRIFT DRESS SALE
THURSDAY MORNING 9 A.M. TO NOON

30 Summer Dresses $3.88 Each
Selected for quick clearance. Every one of them in good style; made of Fugi Silk, Printed Voile, Plain Voile and Printed Broadcloth. Value up as high as $12.60. Your choice; Thursday morning only; each.... $3.88

Choice of the Millinery Showroom $1.88
Every Hat in the store (except Felts). Former values as high as $9.95. Pattern Hats, Matrons' Hats, Misses' Hats. Many Exclusive Summer Models. Big choice of styles and colors. All One Price for Thursday Morning only..... $1.88

42 PAIRS ONLY
Pure Thread Silk Hose 88c Pair
Full over the knee silk length. Regular $1.75 quality. All sub-standards. Five of the best shades to choose from and Black. Thursday morning. Pair..... 88c

20 Only KHAKI BLOUSES AND BLOOMERS
Regular value $1.25. Thursday morning. Garment
88c

2 Only WHITE BROADCLOTH VESTEES
Thursday morning
88c

3 Only SILK TOP VESTS
Reg. $1.98. Thursday morning
Each
88c

PURE THREAD SILK HOSE
TWO Pairs for
88c

5 Only SILK KNIT VESTS
Orchid, Peach and White.
Reg. $1.59
Each
88c

3 Only SWEET GRASS BASKETS
Each
88c

6 Only RAINCOATS
Regular values up to $14.00
Rubberized and Gabardine. All good Raincoats, in perfect condition. Thursday morning. Your choice. Each
$4.88

Black Silk Coats
Handsomely Fur Trimmed
Beautifully made, in the best of styles. Nearly all individual in style.
5 Only
Thursday morning
Each
$14.88

BARGAIN BASEMENT
Sale of Beautiful All-Wool Flannel Skirt lengths
In Fancy Colored Stripes, Bright Plaids, and many more Sombre Tones. A wonderful assortment to choose from. Each
$1.88

SUIT OF PYJAMAS
Colors of Pink, Peach and Orchid. Nicely made. Some stamped; others plain. Thursday morning, Suit..... 88c

HEAVY QUALITY 9/4 SHEETING
Fine even weave, free from dressing; an excellent wearing quality. Regular $1.10 value. Thursday morning, yard..... 88c

6 ONLY, GRASSTEX RUGS
4ft. 6in. wide by 6ft. long. Several good patterns and colorings to choose from for first buyers. Thursday morning, each..... $1.88

6 Only, MEN'S LIGHT BLUE WORK SHIRTS
Regular $1.25 value. Thursday morning, each..... 88c

4 Only, Men's COTTON BATHING SUITS
Thursday morning, each..... 88c

LEATHERETTE COVERED CUSHIONS
Suitable for Motor, Canoe or Verandah. Thursday morning, ea. 88c

60 PAIRS ONLY, CHILDREN'S SILK RAYON SOCKS
Regular value 39c pair. Sizes 5½ to 7½. Thursday morning, FOUR PAIRS for..... 88c

FOR THE THURSDAY MORNING SHOPPERS

Circular Pillow Cotton

Pure White Cotton, in the firm circular weave. Here in the 40, 42, and 44 inch widths. A Cotton that shows wonderful value, selling at, per Yard .....

25c

Serviceable English Ginghams

They are 36 and 32 inches in width, and are here in a good variety of clear, plain colours, and in many sizes and varieties of check patterns. For Dresses, Aprons, Curtains, etc. Per Yard .....

29c

Heavy Factory Cotton

Mill Ends of strong, serviceable Factory Cotton, in various widths and qualities, and in varying lengths of from 1 to 5 or 6 yards. Worth regularly from 18c to 25c ....

13c

Good Sturdy Sheeting

In both white and unbleached. Cleanly woven, strong Sheetings, in 72-inch width. Hard wearing, easily washed, and exceptional value at Saturday's price, per Yard .....

49c

Natural Pongee Silk

In the 33-inch width, good weight, and in the natural shade. Suitable for Dresses, Curtains, fine Lingerie, and many other uses. Special, per Yard .....

39c

Good White Flannelette

The pure white, closely-woven Flannelette, of good weight, and with soft, nappy finish. It is in the 27-inch width, and splendid value at, per Yard .....

15c

Women's Stockings

Good, serviceable, well shaped Cotton Hose for general wear. In stock, in good shades of sand, dorado, grey, black, and white. Thursday Morning, per Pair .....

25c

Marquisette Curtainings

Mill Ends, in white, cream, and ecru. Some plain, some bordered, others patterned with fancy checks. Fabrics worth fro m29c to 40c the yard .....

10c

FLANNELETTE BLANKETS

Thick napped Blankets, in the usual white with pink or blue striped border. Double bed size .....

$1.98

THE HALL STORE

CHILDRENS' STOCKINGS

Good, durable Hose, in the rib weave, and in the black and camel colour. Sizes 6 to 10 .....

25c

FINE IMPOSED ON GORDENIER

Suspended Sentence of One Year Passed On Marmora Man.

ALSO PAYS COSTS.

MARMORA, August 10. —(By a Staff Reporter). —Convicted of an indecent assault on an 18-year old girl, visiting Marmora on July 29, Charles Gordenier was yesterday given suspended sentence for one year and in addition was called upon to pay a fine or $20 with costs which brought the total up to $97.

Magistrate G. L. Jarman, of Bancroft, occupied the bench.

Gordenier was defended by Charles Payne, of Belleville. Crown Attorney B. C. Donnan, of Belleville, conducted the case for the prosecution.

The case was tried in open court at Marmora Town Hall and the room was filled with spectators, mostly men whose titters repeatedly became audible during the relation of the evidence of the two chief witnesses.

Violet Washburn, the complainant, described the assault which took place on a side road between Havelock and Trent Bridge after a dance at Trent Bridge to which she and her hostess' daughter, Norah Peever, were taken in Gordenier's car by accused and some other male friends. She identified a dress which was produced in Court as the one she was wearing on the night in question and which was torn as she tried to make her way out of the car after Gordenier had made some improper advances.

Rumour Incorrect.

Answering Mr. Payne, witness agreed that a report that she had been stripped of her clothing were incorrect. She admitted writing a letter to Gordenier after the incident, threatening him with proceedings, if he did not pay for the damaged dress. She acknowledeged that a statement made in the letter to the effect that her dress was torn off her back was an exaggeration.

Norah Peever gave corroborative evidence.

Constable Gillen testified to his having obtained the arrest of Gordenier by officers in Belleville. No evidence was offered by the defence.

Addressing the court, Mr. Payne pointed that no bodily injury had been inflicted and maintained that Gordenier's actions could not be construed as indecent assault. He admitted that the language quoted by witnesses as being used by Gordenier was objectionable but accused was being tried for what he had done, not what he had said.

Crown Attorney Donnan declared the evidence was sufficient to convict Gordenier of indecent assault. He pointed out that common assault under certain circumstances became indecent assault when accompanied by obscene language or suggestions.

On The Increase.

Announcing his decision, His Worship, said he regretted to see that the class of crime under consideration was on the increase. He felt he would be lax if he did not punish Gordenier. In view of the fact that the prisoner had a wife and young family, he would not send him to jail. Gordenier as being the oldest of the party and as the driver of the car ought to have been a restraining influence and a protector of the girls.

Under the sentence, Gordenier was compelled to enter into a bond of $200 for good behaviour during the year of suspended sentence.

OBITUARY.

MRS. WILLIAM JONES.

MARMORA, Aug. 10.—The funeral of the late Mrs. William Jones took place on Tuesday afternoon, service being conducted at St. Paul's church by the rector, Rev. A. B. Caldwell. The church was filled to overflowing, relatives alone occupying the major portion of the seats. The rector delivered a consoling message from Matt. 25, 21-23. The hymns were: 'Cast Thy Care on Jesus," "Jersusalem My Happy Home" and "Peace, Perfect Peace."

The bearers were R. E. Bonter, C. A. Lummiss, T. E. Potts, T. Derry, J. Moffatt and F. Blakely.

Interment followed in Marmora cemetery.

RALPH LAYCOCK

MARMORA, Aug. 10.—In the passing away of Ralph Laycock at his home in Marmora Township on Monday evening, the community has lost a highly honored agriculturist. The deceased, who was in his seventy-fifth year, had for about three years been confined to his bed, the many friends who visited him finding him the cheeriest of invalids. Mr. Laycock figured well in the public life of the community. When severing his connection with Silver Leaf cheese factory through failing health, he had completed thirty-five years of dutiful labor as its president. He also served Marmora Township for a while as its tax collector. Farming, however, was his main pursuit, and here, rather than in politics or the like, did he achieve fame. At the age of sixteen, he took over the farm on which he was born, then a stoney property and burdened with debt and by the exercise of good judgment and perseverance, brought it to its present prosperity. For many years his herds have ranked among the best in the township. His life and that of his devoted wife have had the added joy of seeing their children prosper. Mr. Laycock was a strong devotee of the United Church. In politics, his choice was Liberalism. He was one of the oldest members of Marmora Lodge, No. 222 A.F. and A.M. Besides his widow, four sons and a daughter survive him, namely, Thomas at home; John of New York; William of Port Arthur; Professor Samuel Laycock of Edmonton University, and Mrs. Percy Thompson of Edmonton.

The funeral, under Masonic auspices, takes place at Marmora United Church this afternoon, the service there being preceded by a private service at his late residence. Bro. Rev. C. J. Beckley, pastor, will officiate, assisted by Bro. Rev. A. B. Caldwell of St. Paul's Church. The pallbearers are V.W. Bro. W. L. Rigg. Bro. G. O'Neil, Bro. F. Melvaer; W. Bro. H. Loveless, Bro. N. Kilpatrick, and Bro. F. Marett. Interment takes place in Marmora Cemetery.

MAYOR IS ADMIRAL

LONDON, Aug. 10. —The Lord Mayor of London, looking through some musty records, discovered that he also is an admiral. By hereditary right, he is admiral of the port of London. He assumed his robes of office and went to the docks where he was piped aboard a liner with all the ceremony accorded an admiral of the fleet.

Perspiration odor kept away *easily*

when you use this *purifying* toilet soap

THE offender doesn't notice it —but everyone else does.

At times, everyone of us may be guilty—without knowing it. Even when we think we aren't perspiring, the pores constantly give off odor-causing moisture.

Don't risk embarrassment—use Lifebuoy! So refreshing that millions bathe with it every day. It purifies pores—gives freedom from perspiration odor.

Healthier Complexions

Lifebuoy's mild, antiseptic lather keeps complexions clear, smooth and glowing with health because it purifies the skin.

Better still, it removes germs from hands, as well as dirt—safeguards health against germ diseases.

You'll learn to like Lifebuoy's clean, hygienic scent—so wholesome, so assuring of greater safety, yet so quickly vanishing.

Lifebuoy gives extra protection, yet costs no more than other soaps. "Use it a week and you'll use it for life." Get some today.

Lever Brothers Limited, Toronto

L372

Lifebuoy

HEALTH SOAP

for face·hands·bath removes germs, too

LINDBERGH HOP IS LATEST RIDE

One Will Be Included in Midway Attractions at Exhibition.

MANY OTHERS THERE.

Riding devices of every description, ten in number and all of them constructed with an aim of "Safety First" ,will be featured on the midway at the Peterborough Exhibition this year, to be held the week of September 12. The riding devices are the pride of the Zeidman and Pollie Shows and they range in size from the mammoth Hey-Day, which requires one and one-half seventy-foot railroad cars to load, to the Lindbergh Hop, a new ride constructed on the type of the old Seaplanes and requiring but two wagons to load. Among the rides will be found the merry-go-round and ferris wheel, familiar and beloved in the days of grandmother, and the Caterpillar, with its thrilling "lover's tunnel." Over the Jumps, with its chariots and animals gaudy in their paintings and gold leaf; the Rocky Road to Dublin, with the quaint little mules and funny little carts. Then there is the Honeymoon Trail for newlyweds and those who would like to be, and the Bug House for those who like a safe thrill with their fun.

Besides the ten riding devices that will be brought to Peterborough by the Zeidman and Pollie Shows, twenty-two separate shows will be erected on what can now be pictured as a virtual world fair midway. More than 400 persons are required to operate the many amusements of this gigantic organization and forty double length railroad cars are needed to transport it from city to city. Far more wagons than are used by all but one circus in existence will be unloaded from the Ziedman and Pollies Shows train and teams of horses, immense tractors and Caterpillars will be used to move those wagons to the fairgrounds.

TO BENEFIT WEAK, NERVOUS WOMEN

We Cordially Invite All To Try This Great New Treatment Without Cost—Unless Pleased.

BOND'S DRUG STORE.

Thousands of women who are now weak, sickly, nervous and despondent —mere shadows of their former selves—might just as well be Strong and Happy, with Bright Eyes, Rosy Cheeks, Abundant Vitality and Nerve Force, if they only knew the amazing value of Double Strength Erbac Tablets.

Double Strength Erbac is not "just another tonic" of a dangerous stimulant that gives you "false strength" for a few days and then leaves you worse than ever—but, it is a positive nerve food and physical vitalizer, used and highly praised by great leaders of the medical profession. As a swift and certain help to womankind, its wonderful value can hardly be overestimated—and a few days use should convince you of that!

No matter how discouraged, weak and nervous you may feel today or how many treatments you have tried in vain—if you want to feel the power of new vitality, the thrill of abundant nerve force, and the joy of returning Health—you are invited to try Double Strength Erbac without the slightest risk of cost unless wonderfully pleased with results. Ask us about it today—Bond's Drug Store.

A waste-basket under the sink saves many a step.

Floggers Sent To Jail Set Alabama Precedent

ONEONTA, Ala., Aug. 10. —(AP).—With the sentencing yesterday of the last of seven men who participated in the recent flogging of Jefferon Calloway young farmer, a precedent was set in Alabama. Before this trial no one had been convicted in this State for masked floggings.

To-day's five principals entered pleas of guilty and were fined $500 each and sentenced to serve six months in jail on charges of inciting to riot. They are Dr. L. S. Fennell, Amos Covington, Peter Carlisle, Chester Clayton and Clifton Clayton.

The first of the cases growing out of the Calloway flogging was tried last week. It culminated in the sentencing of Eugent Doss and L. A. Clayton to terms of from eight to ten years each in the State penitentiary. The pair were the only persons found guilty of charges of kidnapping in Alabama in more than two score years.

DELORO SCOUTS UNDER CANVAS

Roland Cheeseman, of Toronto, Is Swimming and Signalling Instructor.

FIRST CAMP.

MARMORA, August 10. — The 1st Deloro Troop Boy Scouts went into camp on Saturday last under the direction of Scout-master S. B. Cheeseman. The camp is situated on the shore of Crowe Lake about an half mile west of Booster Park.

This is the boys first experience under canvas so that even the morning Nujol parade is tinged with the glamour of the occasion.

Roland Cheeseman, of Toronto, is present as swimming and signalling instructor, so that considerable progress will be made in test passing.

Two features of the programme still being anticipated are the treasure hunt and a back-to-native fishing trip when the boys, armed with no tackle other than horn and vines secured in the surrounding woods, will attempt to beguile the denizens of the lake who by now perhaps are rather bored with the sophisticated lures of the complete angler. The regular visitors time is Sunday afternoon although any passing traveller is welcome to a seat around the evening camp fire when the day is closed with story and song.

CROPS ARE GOOD NEAR MARMORA

Hay Crop Very Heavy—Some Spoiled—Grain Looking Good.

SOME POTATO ROT.

MARMORA, Aug. 10.—Generally speaking, the crops this year in the Marmora district give little cause for complaint. Rain has interfered with the storage of hay in many cases and on nearly every farm a quantity has been spoilt. The crop, however, is abundant.

Slyvester Phillips who owns an 140 acre farm in Marmora township has drawn in forty-one loads of hay and expects to take in another nineteen loads off about forty acres.

Wheat, oats, and fall grain look good on every hand. Potatoes show signs of rot in some cases. The year's second crop of alfalfa looks exceedingly promising.

NEW LIGHTING AT CAMPBELLFORD

Streets Well Lighted By New System—More To Be Placed.

ON MAIN STREETS.

CAMPBELLFORD, Aug. 10.— The power was turned on Campbellford's new street lights for the first time last night. Those who had to do with the placement of these are to be congratulated. Front street, between Bridge and Market, looks good. Bridge street could stand a few more lamps, which it is the intention of the commissoin to place. The light in front of Birmingham's hardware is well placed, but another a little further up on the opposite side, is said to be under consideration, as is also a light in front of the Bridge street entrance to Ferris' store.

LAKEFIELD NEWS

LAKEFIELD, Aug. 10.—Lakefield is living up to its old reputation as the home of athletes, as in the Stoney Lake regatta Jack Ridpath won the championship cup for points, and at the children's regatta the championship cup was won by Theo Elmsley. Lakefield is proud of its champions.

Miss Edith Spence, who is a pupil of Miss Grylls, took honors in her elementary music examinations at the Conservatory of Music.

Mr. and Mrs. Walter Chappell, Misses Ida Webster, Helen Watson, Winifred Payne, Odell Watson, Amy Watson, Goldie Wannamaker, Grace Watson and Dorothy Holmes and Messrs. C. C. Stenner, W. Wannamaker and E. Robertshaw attended the Peterborough District A.Y.P.A. picnic at Wallace's Point on Thursday last.

Mrs. (Rev.) S. A. Kemp and a number of the girls in the C.G.I.T. group of the Regent Street Church are in camp at Ayotte's Point, Clear Lake, and are having a delightful time. The girls at present in camp are Misses Janet Charlton, Merle Crawford, Helen Everett, Margaret Richardson, Irene Sanderson, Marion Wagar and Hannah Webster. Master Gray Kemp is the camp mascot.

The Royal Black Knights Preceptory of Lakefield attended Knox United Church in a body on Sunday evening. Rev. S. A. Kemp delivered an inspiring sermon, and the choir rendered appropriate music. The Knights wore their full regalia and were accompanied by the Citizens' Band.

A moonlight excursion will be held on Friday evening, August 12, under the auspices of the employees of the Canada Cement Co. The excursion will board the steamer Stoney Lake and proceed to Juniper Island, where a couple of hours will be spent.

Deer Bay.

A successful concert was held at Bay View Hotel, Deer Bay, on the evening of Friday, July 29. There was a large attendance made up of guests at the hotel, neighboring cottagers and campers, and the neighboring farmers and their families. The North Smith Brass Band was in attendance and rendered several selections, which were greatly appreciated. Mr. T. J. Underwood, of Pittsburgh, filled the role of chairman in his inimitable fashion, keeping the audience in roars of laughter by his witticisms.

The following is the programme:

Chairman's address—T. J. Underwood.
Solo—Miss Edna Harrison.
Speech—Bob Beman.
Duet—Miss Mary Nicholls and Everett Graham.
Band selection.
Piano solo—Mrs. Shatto.
Solo—Miss Jean Northey.
Selection (comic)—Messrs. Shatto and Pratt.
Song—Messrs. Underwood and Pratt.
Song—Four girls, accompanied by Mrs. Nicholls.
Band selection.
Mouth organ duet—Wilson Northey and Gratton Nicholls.
Solo—Mr. Pratt.
Stunt—Mr. Burnside.
Solo—Mr. Shatto.
Instrumental selection—Bert and Everett Graham.
Band selection.
Mouth organ selection.
String orchestra.
Collection.
Solo—Miss Edna Harrison.
Selection—Bert and Everett Graham.
Selection by occupants of Mr. Campbell's cottage.
A story—Mr. C. S. Tanner.

School Furniture Inventory Is Made

LONDON, Ont., Aug. 10.—(By Canadian Press).—An inventory of all articles of furniture in the public and high schools of this city fought for two years by Trustee Mrs. J. I. A. Hunt, has now been prepared. The inventory was called for by the Board of Education after it was found that a number of chairs in a certain school were missing and had been located in a local second-hand shop. From now on no articles of furniture will be exchanged from one school to another without the consent of the works superintendent and he will also decided on the disposal of all old furniture.

HARVEST DELAYED AT BAILIEBORO

Held Up By Heavy Rains — Some Wheat and Alsike Cut.

BAILIEBORO, August 10. — Harvest in the district has been held up for the last couple of days by the heavy rains. The majority of farmers have their wheat and alsike cut, but the greater part of it is still in the fields. Some of the peas and barley are cut, and are a good average crop. The cutting of oats will commence in some places the last of the week. Oats, as a rule, are heavily rusted, but the grain is fully enough developed to assure a good yield.

PARADE DATE SET FOR WAR VETERANS

Princes To Review Ex-Service Men on August 30th.

OTTAWA, Ont., August 10 (Canadian Press). — August 30th has been set as the date of a parade of ex-service men of Canada, veterans of the wars of the Empire, which is to be reviewed in Toronto by Their Excellencies, the Prince of Wales, and Prince George.

A message to this effect from Admiral Sir Lionel Halsey, personal aide to the Prince of Wales, was received yesterday by Lieut.-Colonel L. R. Lefleche, acting National President of the Canadian Legion of the British Empire Service League.

The review will take place at the Canadian National Exhibition Grounds during the Toronto Exhibition. Veterans from every part of the Dominion are to march in the parade.

YOUTH DROWNED.

Fell From Dredge While Talking To Members Of Crew.

RIVIERE DU LOUP, Que, August 10 (Canadian Press). — Arthur Berube, a youth of 16, was drowned here. A dredger came into the quay and young Berube, with a companion, boarded the dredger to talk with members of the crew. His foot slipped, and he fell into the water. Although every effort was made to save him he had disappeared before assistance could be given. Berube was employed in a lawyer's office at Riviere du Loup.

25,000 Harvesters Wanted

$15 GOING To WINNIPEG Plus ½ cent per mile to points beyond, but not west of Edmonton, MacLeod and Calgary

$20 RETURNING From WINNIPEG Plus ½ cent per mile, starting point to Winnipeg

AUG. 30th From Stations in Ontario, Smith's Falls to and including Toronto on Lake Ontario Shore Line and Havelock-Peterboro Line; Kingston to Renfrew Junction, inclusive; Burketon to Bobcaygeon, inclusive; Dranoel to Port McNicoll; Toronto-Sudbury direct Line.

SEPT. 7th From all Stations in Ontario, South and West of Toronto to Hamilton, Welland, Niagara Falls and Windsor; on Owen Sound, Walkerton, Orangeville, Teeswater, Elora, Listowel, Goderich, St. Marys, Port Burwell, and St. Thomas Branches; Toronto and North to Bolton.

From all Stations in Ontario on the Michigan Central; Port Marquette; Windsor, Essex & Lake Shore; Grand River; Lake Erie & Northern; and Toronto, Hamilton & Buffalo Railways.

Through Colonist Cars operated from principal points. SPECIAL TRAIN SERVICE FROM TORONTO

Ladies and Children—Special Cars will be reserved for the exclusive use of ladies, children and their escorts.

Full information from Any C.P.R. Agent, or write C. E. Horner, (City Passenger Agent).

Travel **CANADIAN PACIFIC**

Thursday Morning Half-Day Specials!

Remember "Free Service" and August Furniture Sale

English Bleached Sheeting

Extra heavy Bleached Sheeting 6 inches wide. A fine quality that will wear and wash well. Very strong make.

SPECIAL WITH FREE SERVICE

THURSDAY MORNING

$1.00 yard

"Veribest" Aluminum

Your choice of the following in this good quality Aluminum: Dish Pans, Potato Pots, Preserving Kettles, Sauce Pans, Mixing Bowl Sets, Pudding and Pan Sets, Kettles and London Kettles. All are perfect.

89c each

BARGAIN ANNEX

Irish Check Towelling

Fancy Colored Check Towelling, all pure Irish linen. Strong, durable, and would make very nice towels for gifts and showers. Colors are blue, mauve and gold. Two-inch check, 23-inch wide.

SPECIAL WITH FREE SERVICE

45 cents yard

Chenile Rugs

Reversible Chenille Rugs in a fine range of new patterns and colorings. They come in the most useful size, about 27 x 54 inches.

THURSDAY MORNING SPECIAL

$1.98 each

THIRD FLOOR

Feather Pillows

New shipment of these popular Feather Pillows. Ideal for the camp or summer cottage. Good size and filled with clean feathers.

THURSDAY MORNING SPECIAL

59c each

BARGAIN ANNEX ONLY

Drapery Chintz Special

Beautiful range of good quality Drapery Chintz for curtains, drapes, cushion covers and slip covers. All new designs and 35/36 inches wide.

SPECIAL WITH FREE SERVICE

39c Yard

Misses' Slippers

Special selling of Misses' Rosewood Calf Slippers, one-strap style, rubber heels, all good sizes, trimmed with copper patent.

SPECIAL THURSDAY MORNING

$1.69 Pair

CANADIAN DEPARTMENT STORES LIMITED

SUCCESSORS TO THE CRESSMAN CO., LTD
STORE NO. 15

Take Advantage of Our Mutual Service Plan

10 per cent. Down and 12 Monthly Payments

Daisy Tin Tea Kettles

A new shipment of about 50 only of these handy Tin Tea Kettles to be sold at the lowest price of the year.

THURSDAY MORNING

Special 25 cents each

BARGAIN ANNEX

Glass Sherbets and Water Glasses

About 200 of each to be cleared at a low price. Very handy for the cottage and camp. Buy by the dozen.

10 cents each

BARGAIN ANNEX ONLY

Double Bed Size Sheets

Full Double-Bed Size "Wabasso" Hemmed Sheets, strong, durable and good wearing. Size 81 x 90 inches.

THURSDAY MORNING SPECIAL

$1.39 each

MAIN FLOOR

Nottingham Net

Splendid quality 38-inch Nottingham Net in pretty floral patterns. Come in white and cream.

SPECIAL WITH FREE SERVICE

35 cents yard

Three Only, Odd Settees

3 only Dark Wicker Settees with spring seats that are removable. Upholstered with a good grade of tapestry, are 4 feet long, with flat arm rests.

AUGUST FURNITURE SALE PRICE

$15.00 Each

These Pictures Tell Story of Case That Has Stirred Every Nation

M JAIL TO JAIL CANADIAN WANDERS ACROSS CONTINENT

Shanghaied On Ship, Man Has Series of Troubles For Lack of Papers.

COMES BACK TO FARM.

MONTREAL, Aug. 10.—The peaceful life of a farm worker in Canada looks "mighty good" after half a year of life in various prisons, where he was held because he could not prove his Canadian citizenship, according to C. Wark, repatriated Canadian, who has been placed in farm work by the Colonization and Agricultural Department of the Canadian National Railways. Before his departure for Lacolle, Mr. Wark, who reached Canada on the Cunard liner Ausonia, related a tale of having been "shanghaied" aboard a French freighter, carried to Sicily and there discharged—stranded—to undergo many hardships before securing his return to Canada. According to Mr. Wark, this was his third voyage "before the mast," and it will be his last, the Canadian farm looking attractive after his adventures.

Claims He Was Tricked.

In his statement made at the Colonization office of the Canadian National Railways at Bonaventure Station, where employment was found for him, Mr. Wark stated that in December last he had been offered employment as a fireman on a French freighter, the S. S. Leopold, of Marseilles registry, then lying at Quebec. Fare to Quebec, Canadian wages and free return to Canada were offered, he declared. He and a companion, therefore, went to Quebec, and, arriving there late at night, went aboard the Leopold to interview the Captain. Wark declares he asked the Captain regarding wages and his return to Canada, and was told to retire to the crew's headquarters for the night, as it was late, and the details of engagement would be discussed in the morning. With his companion, Wark retired, and next morning awoke to find the vessel steaming down the St. Lawrence, while he and his mate were aboard without any papers which would identify them. They had no choice but to continue the voyage to Catania, Sicily, where they were informed that the crew was to be paid off and replaced by a French crew.

Wark claims he was then refused return passage to Canada, and on seeking an interview with the nearest British Consul, was informed that that official could do nothing for him, as he had neither birth certificate, passport nor other papers to identify himself.

Held as Spies.

With his companion, Wark therefore took a train, intending to cross France and try to reach England. When they reached the Italian border, however, they were stopped by Italian border police, and as they could produce no passports, were held as suspected French spies. Three days later they were released by the Italian police and passed over the French border, where they were immediately arrested by the French border police and held under heavy guard, as trouble was then brewing between France and Italy. At the end of two days they were again released, and proceeded to Le Havre, where Wark again went before the British Consul. Here again he was told that nothing could be done for him, so he went to work for three weeks unloading coal vessels. He then got passage to Cardiff on an English ship, and arriving there, he declares, he found that, though the crew were being paid off, his pay was refused because he had no papers which would admit him to Britain.

Deported From Britain.

On Feb. 5, Wark states, he was brought before the immigration authorities and was sent to London, where he was further examined. He was refused permission to visit the High Commissioner's office, he claims, and also permission to cable his parents at Bobbington, near Owen Sound, Ont., to establish his identity. On the following day he was deported to Dunkirk, France, for having entered Britain without proper passports.

"From Dunkirk," Wark stated, "I took the train to Antwerp, and after I had been there four days, and my funds had given out, I was arrested by the police and brought before a Magistrate. As near as I could understand through the interpreter, I was sentenced to eight days on a vagrancy charge, and at the end of that time, with other prisoners, I was taken by the police to Hoogstraeton, put in prison clothes, fed on prison fare, and put to work on a farm, under heavy guard, being promised wages which about equalled one Canadian dollar per year. I was given to understand that I was simply being held there until it could be arranged to send me back to Canada. On May 3 I had become tired of this, however, and with a Czechoslovak fellow-prisoner made my escape while working in the fields and ran for the border of Holland, which we reached at 7 o'clock in the evening.

Eluded Border Patrol.

"There we found border police on patrol, and to escape them had to swim a river. After reaching Dutch soil we travelled ten kilometres, and came to a town, where we were immediately arrested. We were returned to Belgium, but not handed over to the police, and managed to make our way back into Holland again. We reached the town of Dorp, and were again arrested and returned across the Belgian border. Again we crossed to Holland, this time reaching the border on our hands and knees at night, and hoping to cross Holland to Germany. We got within thirty kilometres of that country when we were again caught and taken before the Burgomaster at Barnstadt. He took an interest in our story, provided us with boots and socks, both of which we were without, and finally sent us to Cologne. There I went to the British Consul, who, after a lengthy interview, gave me train fare as far as Hambourg. There I visited another Consular official, who said: 'Well, you appear to have walked all across Belgium, I would suggest you walk back again.'

Escaped From Ship.

"I then went to the city police, who gave me a passport allowing me to stay in the city for six days, and advising the Consul that he must get me out of Germany within that period. At the end of five days I was called and told I was to be placed aboard a British ship sailing for Canada. When I got on the boat I found she was sailing to North Shields, England, thence to Buenos Aires and then back to Hambourg. In spite of the Captain's threat to put me in irons for attempting desertion, I managed to escape from the ship at North Shields—broke—and by subsisting on bread and cheese, tramped my way to London, 280 miles, in two weeks. At the end of that walk I was again arrested by London police and sent to a workhouse, where the condition of my feet and legs was such that a doctor ordered me kept in bed for a week before I was allowed to visit Canada House.

"When I finally reached Canada House I was told that nothing could be done for me. I finally got them to cable to my people, but at the end of a week was told there was no reply to the cable. Another week later I was taken ill with diphtheria and tonsilitis, and sent to a hospital for two weeks and then back to the workhouse to recuperate. When I returned to Canada House I found a cable waiting which established my identity, but I was informed that there were no funds to take care of stranded seamen, and they could not help me. One of the secretaries did, however, give me two shillings to keep me going until there was a reply to a cable they had sent asking Ottawa to repatriate me. I was still in part of the rags of prison clothing I had worn when escaping from Hoogstraeton, and I was moved from the workhouse to another place. After three days Ottawa cabled that I was to be repatriated, and the High Commissioner's office then provided me with a pair of pants and jacket, second-hand, and informed me that I was to be returned to Canada on a passenger ship.

"And my case is not a solitary one. In the prison at Hoogstraeton there were three Canadians, with birth certificates and discharges, all held because they have not proper passports and unable to secure help from the British Consul, as I was. It is for them that I want to bring this matter to the attention of Canadians rather than for myself—for my troubles are over, I'm back in Canada and I've got a job."

"Warm in Every Room Even at 20 Below Zero"

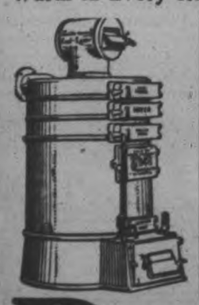

F. H. Benedict, Cobourg, Ont., writes:

Our Pease Mogul Boiler is giving the best of satisfaction. This boiler requires little attention, is easy on fuel, and always has the house warm and of the same temperature in every room, even in weather of 20 degrees below zero. I delayed writing you until we had some extreme cold weather, but can now say that its heating qualities are even better than I could have expected.

Pease "MOGUL" Boiler

Has the most perfect water joint known, viz., iron-to-iron, rocking and dumping grates very easily cleaned. Is famous for its rapid circulation of water, thus responding to action of drafts readily.

Consult any responsible heating contractor, or write us direct.

PEASE FOUNDRY COMPANY
118 King Street East - - - Toronto

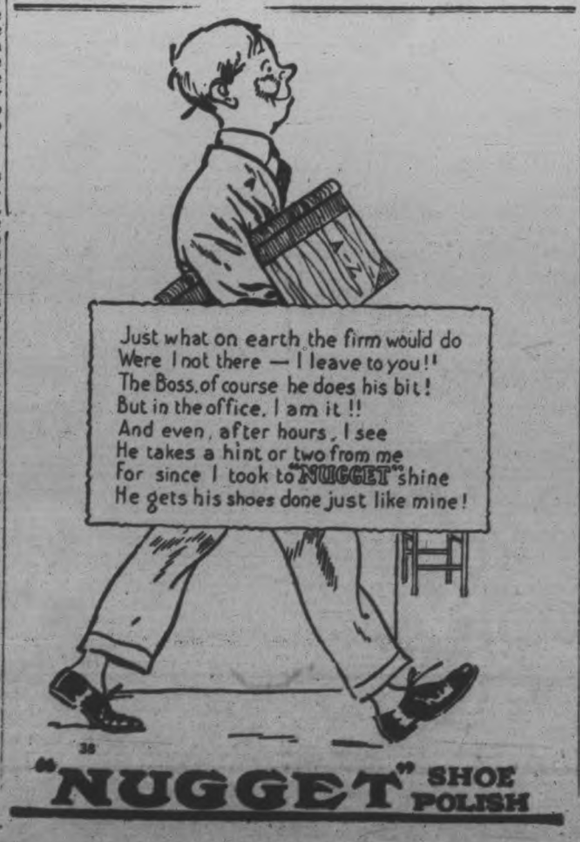

MARMORA NEWS.

MARMORA, Aug. 10. — Mr. and Mrs. Horace Leonard are away on holidays.

Mr. and Mrs. John Downard spent Sunday in Trenton.

Mrs. Percy Thompson and daughter, Margaret, of Edmonton, are visiting the former's parents, Mr. and Mrs. R. Laycock.

Professor S. Laycock, of Edmonton, and Mr. John Laycock, of New York, are on a visit to their home here, their father, Mr. Ralph Laycock, who has been bedridden for the past two years, having been taken worse.

Mr and Mrs. Jack Acker, of Toronto, renewed acquaintances in this district over the week-end.

WARKWORTH NOTES.

WARKWORTH, Aug. 10.—Mrs. W. J. Harper has returned after spending three weeks in Peterborough.

Miss Leta Donovan, of Tamworth, is spending a week with relatives in town.

Mr. and Mrs. A. M. Smale left on Sunday for a motor trip to Niagara, Buffalo and Detroit, returning by Highgate, where they will spend a few days with his parents.

Mr. and Mrs. Oscar Taylor and family, of Madoc, spent the week-end with Mr. and Mrs. W. J. Baker.

CAIRO, Egypt, Aug. 9. —(Canadian Press). — Fully 20,000 persons yesterday passed before the body of the Coptic Patriarch Kerillos who died on Sunday. The body lay in state. The Patriarch was 95 years old.

HUNGER THREATENS ICE CREAM VENDORS.

By Nea Service

LONDON, Aug. 10.—This has been a cold summer in England—such a cold one, in fact, that vendors of ice cream are face to face with bankruptcy. There are more than 900 such peddlers in London, and the impending starvation of 900 persons is a big enough problem to bother God about.

At least, so said Signor Pomps, leader of those who sell ice cream. So Signor Pomps arranged a special high mass to be celebrated at Clarkenwell as an act of supplication for warm and sunny weather so that other people would suffer from the heat—and buy ice cream.

But on the morning the mass was to be held, only half a dozen of the 900 vendors appeared. The reason was that the sun came out bright and hot that day and most of the peddlers were busy at their trade.

Let Natural Foods *point way to Health*

EAT your way to health. Choose food instead of medicines to correct wrong eating or over-eating. Natural foods are plain and wholesome, but they must be made attractive to the taste.

Quaker Puffed Wheat comes first. Tasty and nutlike • • • delicious with whole milk or cream. A light, satisfying refreshment at any time • • • a dish that stimulates lagging appetites at mealtime.

The whole grain, puffed to eight times normal size • • • contains all the bran, the iron and phosphorous and other mineral salts.

And then, so convenient. Serve direct from the package, or warm slightly if you wish.

Quaker Puffed Rice, also

Whole rice kernels, steam exploded to 8 times normal size, like the Puffed Wheat. Dainty morsels so light and inviting you would never dream they could be so nutritious.

Quaker PUFFED WHEAT PUFFED RICE

Cognawagas Win Place in the League Finals

WIN SHUT-OUT VICTORY 3-0 FROM RAYS

Vannest For Victors Allows Four Hits and Fans Ten.

ERRORS COSTLY.

Double Win For Bethany Tie Crescents—Raybestos For Second Place.

With Vannest going strong all the way, Conawagas scored a shutout over Raybestos by 3 to 0 at Exhibition Park, last evening, and made sure of a place in the East Peterborough League finals. Raybestos, as a result of the loss are out of luck unless Bethany takes two wins from Crescents, who entertain the Durhamites here this evening and go to Bethany on Friday evening. A double win for Bethany would tie Crescents and Raybestos for second place.

A big crowd of fans saw a smart game of baseball last evening. Vannest in turning in one of his best performances of the season, fanned ten and allowed but four hits, one a dubious double, when Cripps lost a long fly from Beavis, after a hard chase. Maudsley also was in good form, and on perfect fielding by the Raybestos infield, the Cogs would have been held away from the counting station.

Cripps was the star fielding performer with two fine running catches.

Cogs grabbed a pair of handy runs in the second after two were out. Wilson popped to Moore and Delahaye who took one of Maudsley's slants went down to first and stole second. Howden struckout. Delahaye took a long lead to third when Weese grounded to Hillier. The throw to first was dropped by Corrin, and Delahaye took advantage of the play to get home. Vannest shot a triple over Beavis to score Weese. Prest walked, and when Vannest tried to score on a short passed ball, Maudsley went to the plate to get the throw from the catcher and tag the runner.

Raybestos had a chance to tally in the third. H. Nicholls accepted one in the ribs and walked. Masterson fanned and Maudsley forced the runner to second. Hillier singled to left and they advanced, only to be left stranded when Moore fanned.

The Cogs' half was featured by a good-looking play by Rogers. Rooke was caught off first base on a throw from Maudsley, and when sandwiched by Corrin and Moore, coaxed the former away from the bag in an attempt to get back. And the runner might have succeeded had not Rogers sauntered down to first to take the final peg and make the putout.

Harold Nicholls' wild peg to first paved the way for the third run in the fifth when Vannest got on and made second, taking third on Prest's infield out and scoring on Crary's sacrifice fly to Beavis.

Raybestos displayed a short spurt in the seventh but failed to make the grade. Beavis fanned, and Manager Coursey, batting for O. Nicholls, sent a high foul to Bill Prest. H. Nicholls singled into ueft. Masterson was safe when Delahaye dropped the third strike and loafed on the play. Maudsley ended it with a short fly to Vannest.

The box score:

Raybestos:	AB	R	H	PO	A	E
Hillier, ss	3	0	1	1	1	0
Moore, 2b	3	0	0	2	4	0
Rogers, c	3	0	1	5	1	0
Corrin, 1b	3	0	0	6	1	1
Beavis, cf	3	0	1	3	0	0
O. Nicholls, lf	2	0	0	0	0	0
*Coursey	1	0	0	0	0	0
H. Nicholls, 3b.	2	0	1	0	0	1
Masterson, rf	3	0	0	0	0	0
Maudsley, p	3	0	0	1	3	1
	26	0	4	18	10	3

*Batted for O. Nicholls in seventh.

Cognawagas:	AB	R	H	PO	A	E
Prest, lf	2	0	0	2	0	0
Crary, 2b	2	0	1	1	1	0
Cripps, cf	2	0	0	2	0	0
Rooke, ·b	3	0	1	6	0	0
Wilson, ss	3	0	1	1	1	0
Delahaye, c	2	1	1	7	2	1
Howden, rf	2	0	0	0	0	0
Weese, 3b	2	1	0	0	1	0
Vannest, p	2	1	1	2	1	0
	20	3	5	21	6	1

By innings:

Raybestos	0	0	0	0	0	0	0	—	0
Cognawagas	0	2	0	0	1	0	x	—	3

Three base hit—Vannest. Two base hit—Delahaye, Beavis. Sacrifice hit—Cripps. Sacrifice fly—Crary. Double play—Moore to Hillier. Struck out—by Vannest 10, by Maudsley 4. Base on balls—off Maudsley 1. Hit by pitcher—by Maudsley (Delahaye), by Vannest (H. Nicholls). Left on bases—Raybestos 6, Cogs 3. Umpires—Kay and LeBarr.

Bert Abbe Wins In Racing Classic

GOSHEN, N.Y., Aug. 10.—(Canadian Press).—Bert Abbe again showed a clean pair of heels to the American pacing Derby winner when he defeated Prue Grattan in straight heats for first money of the John Gentry purse of $5,000 in the 2:10 pace, concluding event of the first day's programme of the Orange County Circuit meeting here yesterday.

The track was somewhat heavy after hard showers Monday night, but the first two heats of the pace were travelled in the excellent time of 2:05 3-4 each.

BASEBALL STANDING.

Buffalo	76	42	.644
Syracuse	73	43	.619
Baltimore	65	51	.560
Newark	64	54	.542
Toronto	61	57	.517
Rochester	54	64	.456
Jersey City	51	67	.432
Reading	26	90	.224

NATIONAL LEAGUE.

	Won.	Lost.	P.C.
Chicago	65	40	.619
Pittsburg	61	42	.592
St. Louis	59	45	.567
New York	57	50	.533
Cincinnati	49	56	.467
Brooklyn	47	60	.439
Boston	38	60	.388
Philadelphia	39	62	.386

AMERICAN LEAGUE.

	Won.	Lost.	P.C.
New York	76	32	.704
Washington	64	42	.604
Detroit	55	48	.534
Phidalpehia	56	50	.528
Chicago	52	56	.481
Cleveland	45	63	.417
St. Louis	41	63	.394
Boston	35	70	.333

YELVERTON WINS LEAGUE HONOURS

Defeats Pontypool 3-2 in Final Game of Manvers League.

PONTYPOOL, Aug. 10.—Before one of the largest crowds this season Yelverton defeated Pontypool on the local diamond, the score being 3-2, the same as the first game. Clarke pitched well for the losers, having 11 strikeouts and allowing only 5 hits. Wilson had 2 strikeouts and allowed 9 hits, which were well scattered, not more than two coming in in any inning.

The Yelverton infield played great ball and pulled off two very fast double plays. Pontypool threatened on several occasions and filled the bases, but the necessary hit wasn't forthcoming. The only extra base hits were two-baggers by Wilson, Heaslip and Bannon.

After the game Mr. Charles Hickling, of Toronto, presented Mr. Geo. Heaslip, captain of the Yelverton team, with a handsome cup, the same to become the property of the team winning it the most times in five years.

Best of good feeling existed between the two teams, and the Yelverton team was congratulated by the local team and given great applause. The local team is the best aggregation of ball players to represent Pontypool on the diamond for many years, and the fans have been seeing a brand of ball which is of the best calibre. The officers of the local club are: Manager, Albert Stewart; assistant manager, E. Masters; captain, O. Bannon, and secretary, J. Payne. They are to be congratulated on the success of their team for the first year, and are hoping to see the cup come back here next year.

The line-up:

Yelverton—W. Heaslip, 3b; C. McGill, c; E. Capstick, 1b; C. Evans, 2b; W. Kerr, ss; H. Wilson, p; A. Wilson, rf; G. Heaslip, lf; G. Kerr, cf; D. Wilson, lf.

Pontypool—Mitchell, 1b; Clarke, p; Payne, 3b; Bannon, c; Chapman, cf; L. Lowery, 2b; Taylor, rf; Stewart, lf; Walker, ss.

Score by innings:

Yelverton	120000—3
Pontypool	010010—2

Umpires—Sisson, plate; Chapman, bases.

BASEBALL SCORES

AMERICAN LEAGUE.

New York ..... 000000001—1 6 3
Philadelphia ..... 01100312x—8 13 1
Ruether, Pipgras and Collins; Walberg and Cochrane.

Detroit-Boston—Postponed, rain.

Cleveland ..... 000010001—2 9 3
Washington ..... 10200100x—4 11 1
Buckeye, Leveson and Autrey; Thurston and Ruel.

(Only three games.)

INTERNATIONAL LEAGUE.

Syracuse ..... 000000000—0 2 0
Jersey City ..... 00110200x—4 6 1
Hallahan, Stout and Mancuse; Brame and Smith.

Rochester ..... 000000001—1 11 1
Newark ..... 20005000x—7 12 0
Horne and Head, McAvoy; Moore and Manion.

First Game:

Buffalo ..... 000002000—2 7 2
Reading ..... 000001000—1 9 1
Stryker and Devine; Goodgie and Sengstock.

Second Game

Buffalo ..... 0623000—11 12 2
Reading ..... 0000101— 2 8 3
Falk and. Pond; Hanson, Fallen, and Davis.

(Only games yesterday.)

NATIONAL LEAGUE.

First Game:

Brooklyn ..... 000000000—0 6 2
Chicago ..... 00010001x—2 6 0
Petty, Ehrhardt, and Henline; Carlson and Hartnett.

New York ..... 100012002—6 12 1
Pittsburgh ..... 000032011—7 13 2
Grimes, Henry, Fitzsimmons and Taylor; Meadows, Hill and Cochrane, Gooch.

Second Game

Brooklyn ..... 000320000—5 10 2
Chicago ..... 012010000—4 16 0
Doak, Clark and Deberry; Bush, Brillheart, Jones and Hartnett, Gonzales.

(Only games yesterday.)

Fraulein Hauptlein, of Elberfield, has beaten her own world record for putting the weight with the new distance of 11.71 metres.

MAY BE NEXT TENNIS QUEEN

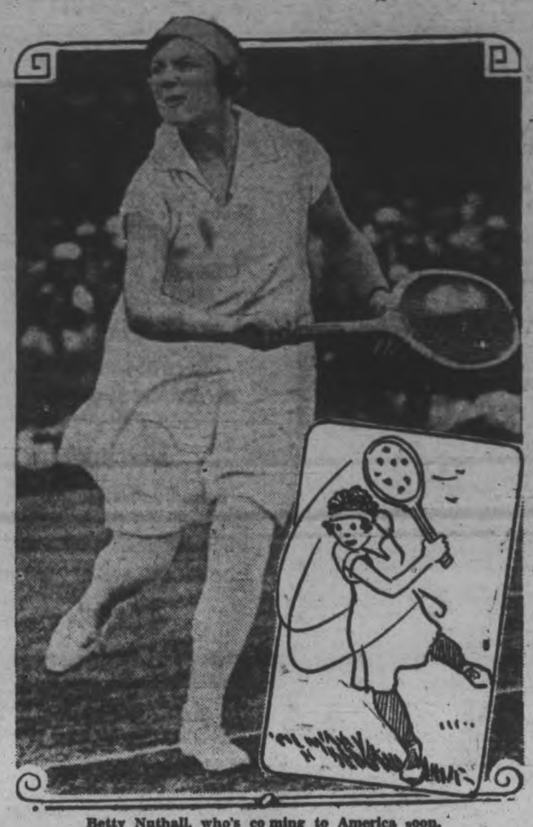

Betty Nuthall, who's coming to America soon.

LONDON, Aug. 10.—Want to see a Briton grin? Or start flag waving? Or squaring off his shoulders and boasting a bit?

Just say—Betty!

Betty Nuthall is the candy kid in England these days because on her all England pins its hopes of a British successor to the throne in tennis once held by Suzanne Lenglen.

Should Betty ever acquire that standing in the tennis world she'll be ever so much more popular than Suzanne was—not only with Britons but also with Americans.

Of course, Britons were disappointed just a wee bit this year, when Betty lost out, but no one really expected her to stand the pace that eventually won for Helen Wills the singles championship at Wimbledon.

She's young, only 16, and she's just a good-looking schoolgirl modest and charming in her ways.

Yet during the tournament, she defeated two of the most formidable entries, Fraulein Aussem, the 16-year-old German star, who had been called the "German Lenglen", and Mrs. Molla Mallory, many times American woman champion.

With such a record to her credit, the tennis friends over here look forward to the day an epic contest between their Betty and our own little Helen Wills will take place.

Like Suzanne, Betty was destined for tennis glories from her cradle. Stuart Nuthall and his wife trained Betty, and they were both good tennis players from tennis playing families.

The child made her first appearance in regular tennis when she was nine years old. She was entered in the Surrey junior championships, almost rejected because of her tender years by the officials.

But Betty got in because of her parents and proceeded to beat her opponents — twice her height and many times older!

Betty progressed from then on. When her father moved to Richmond he had a hard court built in his spacious gardens where she could practice day and night. So that schooling would not interfere with her tennis, he brought the school to her by hiring an instructress. Her opponents were well-known players who visited her parents.

In 1924 she made a clean sweep of the junior championships of the United Kingdom, winning in singles, doubles and mixed.

Just as her father was on the point of taking her to the Riviera to play, he died. Later, however, her mother took her to southern France and there she played with the great Henri Cochet and won the mixed doubles at Beaulieu.

Ever since then she has played steadily in women's contests in England and has given a good account of herself in every tournament.

Her wins over Fraulein Aussem and Mrs. Mallory made her the best drawing card the famous Wimbledon tournament has ever had. Even Suzanne in her glory did not draw bigger crowds.

You see, the British are more enthusiastic than ever now that they have in Betty an English girl to cheer.

BISONS TAKE DOUBLE HEADER

Defeat Reading 2-1 and 11-2—Bisonette's 20th Homer Wins First.

BEARS WIN 7-1.

NEW YORK, N.Y., August 10 (Canadian Press). — Buffalo defeated Reading in both ends of a doubleheader at Reading yesterday, 2 to 1 and 11 to 2. Del Bissonette's 20th home run of the season, scoring Fisher ahead of him, won the first game for the Bisons. The Herd walloped three Reading pitchers to easily win the second game.

At Newark, Bill Moore's fine pitching in pinches, with hard and timely batting by Conlan, Elliott, Kelly, and Manion, gave the Bears the third straight victory over the Rochester Tribe by the score of 7 to 1.

At Jersey City, Erwin Brame hurled a two-hit game yesterday, and the Jerseys captured the final game of the series from Syracuse, 4 to 0.

Baltimore and Toronto were not scheduled.

LONDON RINKS LOSE TO BRITISH BOWLERS

Only Two of Seven Rinks Register Victories Over Britishers.

LONDON, Ont., August 10 (Canadian Press). — The British Lawn Bowlers defeated seven London rinks by 28 shots in the opening games played at the Thistle Club greens yesterday afternoon, the score being 151 to 123. Only two of the seven London rinks registered victories over the touring Britishers.

The scores::

British—		London R.C.—	
Nelson Poole	18	A. Heffernan	21
British—		London Elmwoods—	
G. Thompson	25	O. H. Gidley	17
British—		London Elmwoods—	
G. Wright	26	Dr. Jarvis	14
British—		London R.C.—	
J. Smith	22	Edm. Weld	20
British—		London Thistles—	
R. Lawson	17	A. M. Trick	25
British—		London Thistles—	
W. Wade	27	S. D. Swift	12
British—		London Thistles—	
J. Ferguson	15	C. B. Laur	14
	151		123

LAWN BOWLING

CAMPBELLFORD, Aug. 10. —One of the most keenly contested games of the season was played last night on the Campbellford Bowling Club green when V. M. Marks, who has been steadily forging ahead as a bowler, defeated Joe Wilkinson in a 12-end game. Score 11-9 in favor of Marks. Teams: V. M. Marks, skip, H. Lapp, vice, W. J. Armstrong and Tom Varcoe. Joe Wilkinson, skip, Lou Glover, vice, Neil Thompson and C. S. Gillespie.

White "plus fours" made of material such as soft flannel are gaining considerable popularity among women tennis players in England.

Getz Given Permission To Stage Dempsey Bout

CHICAGO, Aug. 10.—(Canadian Press).—George F. Getz, the millionaire coal operator and promoter of fights for the civic glory of Chicago, was given permission yesterday by the Illinois State Athletic Commission to stage the Dempsey-Tunney heavyweight battle in Soldiers' Field, Tuesday night, September 22.

The Commission, in addition to approving the date, also approved the scale of ticket prices, ranging down from $40 to $15.

The Commission, however, decided that it would need to inspect the blueprint of the field before Tex Rickard could place the tickets on sale. The Commissioners wanted to know where the various priced seats will be located before they would permit any to be sold. The plans probably will be presented to the Commission at its regular meeting next Tuesday.

GEHRIG MAKES 38TH HOME RUN

Circuit Blow Advances His Lead on Ruth to Three.

YANKS LOSE 8-1.

NEW YORK, N.Y., August 10 (Canadian Press). — Lou Gehrig's 38th circuit drive of the season in the ninth inning yesterday averted the Yankees' first shut-out of the year, but did not materially affect an 8 to 1 triumph for the Athletics at Philadelphia. Gehrig's rap advanced his lead on Babe Ruth to three. Dutch Ruether started for the New Yorkers, but gave way to Pipgras after six innings. All the Mackmen hit safely, Cob band French getting three apiece, a double, and two singles for each. Rube Walberg checked the Yanks with six hits.

At Washington, the Senators gained an even series break with the Cleveland Indians by taking yesterday's game 4 to 2. Buckeye, who has never won a game from the Senators, was pounded out of the box in the seventh. Thurston held Cleveland in check with nine scattered hits.

The Boston-Detroit game was postponed owing to rain.

Chicago and St. Louis were not scheduled.

ROBINS GAIN ON CUBS' LEAD

Split Double Header at Chicago While Pirates Defeat Giants.

THREE GAME LEAD.

NEW YORK, Aug. 10.—(Canadian Press).—Brooklyn sliced Chicago's lead in the National to three games yesterday by forcing the Cubs to split a double header at Chicago while the Pirates were defeating the Giants at Pittsburgh 7 to 6.

The Bruins shut out the Robins in the opener by 2 to 0 but lost the aftermath 5 to 4. An overflow crowd estimated to have been close to 40,000 was on hand and made necessary the enforcement of ground rules.

Jess Petty and Hal Carlson hooked up in a pitching duel in the first game, Carlson gaining the edge to turn in his ninth victory for the Cubs which stretched Cubs winning streak to nine also. It was the ninth shutout against the Robins this season. Thus far the Cubs have won thirteen out of fifteen starts against Brooklyn.

Guy Bush was pounded hard in the fourth and fifth innings of the closing fray, when bunched hits gave the Robins all their runs. Clark replaced Doak when a Cubs' rally threatened in the fifth.

Hartnett Spiked.

"Gabby" Hartnett the Cubs' best catcher, was spiked on the foot by Felix as the latter attempted to score in the second inning of the second game. The catcher probably will be out of the game for a couple of days.

Pittsburg's victory over the Giants came when Paul Waner's double in the ninth drove in the deciding run after the New Yorkers had tied the count in their half of the same session.

Meadows, starting pitcher for the Corsairs, was driven out during a two run rally in the last frame, Carmen Hill assuming the mound. Fitzsimmons was sent into the box by McGraw to hold the Pirates in their half. After Gooch was retired, Hill, singled and Lloyd Waner forced him. Grantham then walked and Lloyd's brother drove a long hit to right, scoring the margin of victory.

The batting of Wright and Barnhardt featured, the latter sending in three runs with a triple and double while Wright had a perfect day in four times up.

Kiki Cuyler, fleet Corsair outfielder who was fined $50 seevral days ago for failure to slide into second base during a recent game, was benched yesterday, Barnhart replacing him.

CLERKS WIN FINAL GAME

Beat Hydro 18-17 — Crowd Spoils Players' Efforts.

RIGHT ON DIAMOND.

CAMPBELLFORD, Aug. 10.—By one run, 18 to 17, Hydro lost to the Clerks last night. This means that the Clerks will now meet the Millionaires for the league cup.

The game last night was a good exhibition of lack of control. Baseball playing was entirely out of the question; the crowd made it impossible for a runner to reach first without a detour towards the pitcher's box. The catching of flies in the direction of first base was entirely out of the question. The umpire was forced to stand almost on the plate to accommodate the mob that wanted to get a close-up of the batter.

Lack of control on the part of those whose duty it is to see that proper conditions prevail on the grounds has marked the games throughout the season, but at no time quite so bad as last night.

MAY RACE EACH OTHER

Two brothers may race each other in the coming $50,000 Canadian National Exhibition swimming marathon. Peter Myer, left, was the hard-luck swimmer who was carried south by the tide off the Catalina coast, and missed the breakwater in his effort to win the Wrigley $25,000 in January. His brother, on the right, will act as his trainer, and may enter himself for the swim.

Star Sterling's Problem

A Serial for Boys - By BERT REED

No. 6.

OUT OF A BAD HOLE.

The face of Chip Bascombe, captain of the Beamville team, glowed with eager anticipation.

"It's a cinch," he urged guardedly. "Drop it in his glass of water at the table to-night. I'll start something at the other end of the room. Before the noise is over, slip it in. There's a job on the Beamville team waiting for you. It's like finding a roll of money."

It was a stocky, well-built fellow Bascombe addressed. The rough, rugged look gave one the impression of a certain "toughness" acquired through long association with certain types of sporting men. An older person might have called him sophisticated.

"You can give me the job on my rep on the field," he argued. "This kind of a game ain't in my line. I'll shave the corners of the bags, and let the other guy take chances with my spikes, but—"

"Your only chance of playing ball with our crowd, Grahame," Bascombe cut in shortly, "is to put this over to-night. Beamville is going to gather in the flag. If you won't do it, I'll put it myself, but you won't be in the picture."

"All right," agreed the other suddenly. "Gimme the stuff."

Bascombe's eyes shone with unholy triumph as he pulled a small package from his pocket.

"Now you're listening to reason," he exclaimed. "The stuff won't do him any harm—just knock him out for the game and crowd the Riverviews into second place."

The other stretched out his hand, took the package, and without another word walked quickly away.

Sterling had left the brighter lights of Long Point far behind. He had started out for a walk and had passed the more respectable quarter of the town. That afternoon he had brought the Riverviews over to play Long Point in one of the Silver River League games on the following day. Just now he was worried. Shortly after dinner Larkspur, who was playing short, had been taken suddenly ill, and the doctor who had been called in ordered Lark to bed. With one man short, Starr was in a bad way. He had only nine men on the Riverview team and, consequently, had to depend on every man in order to play in the league.

His bright manly face was clouded and thoughtful. Lark's illness was mysterious. Through the whole summer, never once had he complained of illness of any kind, and now, in an instant it seemed, he was in bed under the doctor's care.

The Riverviews were still holding first place in the league, but the Beamville team was pushing them hard. Should they drop this game to Long Point, they would step into second place in the league, for on the previous day Beamville had won their game with Cedarvale. If Larkspur's illness was serious, the possibility of disbanding altogether faced Starr.

Sterling had not noticed the direction he had taken. As he looked around him for the first time, he saw that he was in Lower Town.

Lower Town harbored the least desirable of Long Point's population. Few of the visitors who made Long Point their summer home strayed in that direction. And fewer still chose midnight for such an excursion. It is quite likely that Sterling would have chosen another route had his mind been centred on his journey, but Larkspur's sudden illness had driven everything else from Starr's mind.

The narrow streets seemed deserted, and he was about to retrace his steps when, from around the corner, came the sound of a scuffle. Two quick steps and a sight confronted Sterling that set every nerve a-tingling. One lone boy backed to the wall was pluckily withstanding the attack of three apparently much older than himself.

"Soak him, Spike," urged one of the young toughs. "Knock de sneak's face in."

Sterling was a chap who never sought trouble, yet few youngsters of his age could defend themselves as well as he. Clean minded as well as clean limbed, he had always kept himself in perfect condition, and now the unequal struggle aroused his fighting blood.

With a spring he was amongst them. His hands clutched the collars of the two nearest. Before they realized that another had appeared upon the scene, the whole street seemed filled with stars, for Sterling had brought their two heads together with terrific impact, then with a sweep flung them both aside.

The victim of the attack was already staggering under the blows that had been rained upon him. The third assailant landed a left full on the point of his chin, and for a moment he swayed dizzily. Another blow would crumple him up.

Sterling closed in on that blow before it could land, swinging a stinging left on the side of the fellow's jaw. Then he jumped to the side of the boy against the wall. "Steady, old man," he called cheerily, "we'll have these fellows on the run in short order."

There was no time for further orders. The first two had scrambled to their feet and joined the third in a combined onslaught. For the next few minutes Starr was kept busy.

His arms worked like the pistons of a locomotive. Again and again they found their mark on the faces and bodies of his antagonists.

Relieved from the onslaught of three, the boy with the smile was handling himself like a veteran.

Then, with the force of a sledge hammer, the man in front of Sterling swung. Starr ducked—and his hard fist met only the brick wall. Sterling heard the bones of his hand crack.

With a curse, his arm dropped useless. Remorselessly, Sterling drove a rapid left and right to the ribs and chin. Like a sheet of paper the man crumpled up.

With one apiece, the fight was on fairer ground, and the two boys flung themselves upon the remaining two with renewed energy.

Smash! The stranger had ripped out a crashing blow that sent one of the remaining two backwards. He did not renew the attack, but disappeared into the darkness. The first had already vanished. The third, who faced Sterling, followed the trail the others had made.

Starr turned to the chap he had befriended.

"Pretty tough game while it lasted," he grinned.

"Say," gasped the other, "you're some fast worker. Where did you drop from? Mulligan will be nursing that mit of his for the next three months."

"You know them?" questioned Sterling.

"Know them? You bet your last pair of pajamas. I know them. Tim Mulligan, Spike Driscoll, and Rat Howland. They've been trying to get me ever since they were jerked for a little job they pulled when they stole Doc White's Ford. Thought I squealed—"

"Did you?" asked Sterling.

"No chance. What do you think I am?" he answered resentfully. "But say, who are you? Gimme your mit. The guy that can handle his dukes the way you ladled the soothing syrup out to those birds can travel with me all the way."

"Sterling is my name," smiled Starr. "I'm with the Riverview team."

"Sterling!" stammered the other, dropping Starr's hand and backing away. "Sterling!"

"The same," returned Starr. "What's the trouble?"

"Nothing," mumbled the other. "Nothing, but say—thanks for the lift." Then he turned abruptly and hurried away into the night.

(To be continued.)

Greyhound racing with an "electric hare" was introduced into England from America only last summer, was given an initial tryout in Manchester, and immediately became a popular craze. Now, on a much more elaborate scale, it has been introduced to London and other large cities.

OSHAWA BOYS HERE SATURDAY

Juniors Play Back in Motor City on Wednesday Next.

JUVENILES SAME DATES.

OSHAWA, Ont., August 10. — The first round games of the Juvenile and junior playdowns of the Ontario Baseball Amateur Association for Eastern Ontario have been arranged as follows:

Juvenile Series.

Peterborough at South Oshawa, Saturday afternoon, August 13th.

South Oshawa at Peterborough, Wednesday, August 17th.

Third game, if necessary, at Port Hope on Saturday, August 20th.

Junior Series.

Oshawa St. Andrew's at Peterborough, Saturday, August 13th.

Peterborough at Oshawa St. Andrew's, Wednesday, August 17th.

Third game, if necessary, at Port Hope, Saturday, August 20th.

Home and home umpires from each city will officiate in obth series.

OMEMEE MAN HURT BY BLAST

Dynamite Cap Explodes in the Hands of Evy Corneil.

EYES INJURED.

OMEMEE, Aug. 10.—Evy Corneil, son of Mr. and Mrs. Hiram Corneil, met with a painful accident on Monday. While he was handling a dynamite cap an explosion took place. The last severed the first finger and thumb at the joint and caused injury to his eyes. He was rushed to Peterborough for treatment, accompanied by the local doctor, and on Tuesday his eyesight was much improved.

THIEVES STEAL GARAGE GOODS

Take Tires, Tubes and Money From Corneil and Clemett, Omemee.

POLICE INVESTIGATING.

OMEMEE, Aug. 10.— Some time during the early morning hours of Sunday an entrance was gained into Corneil and Clemett's garage on King street and three Silverstone balloon tires, four tubes and a small sum of money was stolen. The theft was reported to the police, who are working on the case.

WRIST BROKEN IN BALL GAME

Bill Lundy Sustains Injury Playing Softball at Chemong.

HURT IN COLLISION.

Colliding with Rev. J. V. McNeely, of Bridgenorth, at the game held in Chemong Park on Monday evening, between the Telford and Cooney team, Bill Lundy was put out of action on a run to the first base in the fourth inning.

On being later examined by Dr. T. G. Loudon, it was found that Mr. Lundy was suffering from a broken wrist. Mr. Lundy is now resting at home and is making satisfactory progress.

Sporting goods houses in Dallas, Texas, are offering prizes for the biggest fish of several different varieties caught this season. Fish liars are automatically barred as the fish itself must be produced as evidence.

The Confederation
Leaves TORONTO
9.00 P.M. Every Day (Standard Time)
Direct Through Service to

WINNIPEG	8.45 A.M. C.T.	2nd Day
BRANDON	1.00 P.M. C.T.	
REGINA	6.40 P.M. M.T.	
SASKATOON	11.40 P.M. M.T.	
EDMONTON	10.00 A.M. M.T.	3rd Day
VANCOUVER	3.00 P.M. P.T.	4th Day

C.T.—Central Time M.T.—Mountain Time; P.T.—Pacific Time

EQUIPMENT—Observation Library Buffet Car Dominion Standard Sleepers Tourist Sleepers and Coaches.

J. R. DORAN, Ticket Agent
224 George St., Phone 250

TRAVEL CANADIAN NATIONAL
See CANADA in Canada's Diamond Jubilee Year 1867-1927

CAPITOL

Last Time Tonight—8

RAMON NOVARRO

in

"Lovers"

with

ALICE TERRY

THURS.-FRI.-SAT.

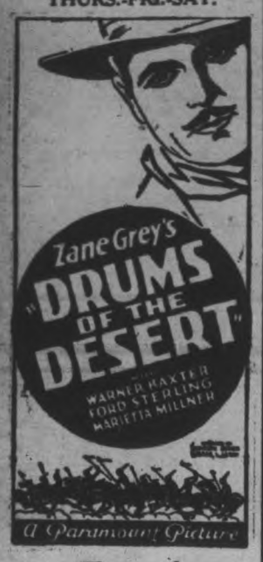

Epic!

A FIT successor to "The Vanishing American!" Red men and red blood! Action and thrills all the way!

EFFORTS TO PROTECT.

(Continued From Page 1)

plan whereby any customs appraiser could arrive at the proper values of granite.

"A first draft of the new system was submitted to the chief appraiser at Ottawa. In our discussion with the chief appraiser, it developed that there were irregularities in the plan. the appraiser making some suggestions which your committee thought were in order. Later on those plans were revised. Instead of having one plan to cover the entire European market, it was though advisable to have five different sets of prices. The new schedules were prepared and submitted to Ottawa on March 18. We understand that the chief appraiser has forwarded these schedules to Europe, as it is necessary to prove if the values shown on the schedules are fair market values for home consumption in each of the foreign countries.

"No word has been received from the chief appraiser since our plans were submitted and we assume that he will not have any further word for us until he receives the new schedudes back from Europe, which will probably be in three or four months."

Tour Marble Works

The reading of this report concluded the afternoon session, and then the visitors were transported by buses to the Ontario Marble Works, where a tour of inspection was made under the direction of the manager, J. F. Rudin.

From here the visitors motored to the famous Lift Locks, where all expressed their intense admiration of such a remarkable piece of engineering construction. Following dinner at the Empress, a theatre party was held by the ladies of the convention, while the meeting of the members began at 8.30 p.m.

More Monumentless Cemeteries.

A special feature of the convention was the interesting address delivered in an inspiring manner by H. S. McLeod: "Is the Monumentless Cemetery Affecting Our Industry?"

"A few years ago," began Mr. McLeod, "the monumentless cemetery was a thing unheard of, and when it first did become an actual thing, men in our industry took little heed, expecting its passing in a short while. United States monumental men scoffed at the idea a short time ago, but the States now has hundreds of those monumentless cemeteries."

Toronto men of the industry claimed that they would never reach Canada, but that city now has five of these cemeteries, of landscape. There is only one way to stop it, and that is by making monument cemeteries into more artistic places; to co-operate with the cemetery superintendents who have ideas of the correct and more beautiful method of placing stones in the cemeteries.

"Many of these non-monumental cemeteries are but real estate offers, and it is my belief that a cemetery is a sacred place, not a money-making scheme, and so it is up to you men gathered here tonight to co-operate and make it a place not only for the remains of the dead, but a beauty spot where the living will care to go," he concluded.

It was decided at the convention to send a representative to the annual meeting of the Workmen's Compensation Association, held in May.

This morning the delegates to the convention left for a motor trip to South Beach and from there will take a trip on the boat through the Kawartha Lakes, returning to the city at nine o'clock tonight.

Seattle is the only city in the United States that ever has won the Stanley cup, emblematic of the world's professional hockey championship. Seattle captured the famous trophy in 1917.

BEETON CRIME IS BLAMED FOR MORE DEATHS

Two Children of Samuel Neils Were Killed By Dynamite in June.

LEFT BY FORSYTHE?

Eight Men Now Held On Various Charges of Theft and Receiving.

BEETON, August 10. — Beeton's crime wave which went on uninterrupted for two years or more, was responsible for three deaths—Daniel Forsyth, the marauder who attacked Alexander Hodge and two children of Samuel Nevils, farmer and serious injury to a third child. The two children died and the third was injured by exploding dynamite caps found in the barn of their father on June 27, but it was not until yesterday that the tragic affair on the Nevils' farm was charged up to principals in the Beeton crime wave.

Explosive placed by Forsyth.

In a statement full of sensational details obtained last night by the Ontario Provincial Police from one of the seven men charged with cattle stealing or other offences the charge is made that the explosive kept in the barn on the Nevils farm was placed there by Daniel Forsyth, the dead marauder, and was to be used in safe-blowing operations in the Beeton district. This is the most sensational development of the many important revelations which have come since Alexander Hodge was attacked in his lonely farmhouse.

The revelations regarding the dynamite came fast upon the arrest yesterday of Samuel Nevils, father of the three children, upon the charge of stealing ten head of cattle from John Dermott and receiving some clothing stolen in one of the many robberies.

Just after the arrest of the father, word came from Barrie that his 3-year-old daughter, Martha, had succumbed to injuries received in the explosion on June 27. The third child is still in the Barrie Hospital.

William Langley, farmer, was the seventh man arrested yesterday. He was taken on his farm in Adjala Township, and charged along with Samuel Nevils with the theft of ten head of cattle from the farm of John Dermott. He was also arrested after Samuel Nevils had made his statement to the police. Langley protested his arrest, claiming that his crops would be ruined unless taken off at once. He was however induced to accompany the officers to the Barrie jail.

Partnership Dissolved.

Another significant development yesterday was an announcement that the partnership existing between Joseph McDermott and his brother-in-law Charles Hamill, had been dissolved. McDermott and Hamill were the two drovers who paid over the money to Hodge the night he was attacked. Hamill is asking for an accounting of the partnership. McDermott is in jail on charges of perjury, receiving stolen property, and also with receiving stolen cattle.

The two more arrests made yesterday brought the number in custody to seven, although Samuel Nevils is on bail to attend his child's funeral.

He will return to the police cells Thursday according to an undertaking he gave the police and his bonds man, Charles Hamill, who acted solely upon compassionate grounds, and at the urgent wish of Dr. Keith Rogers, who said Mrs. Nevils was in a serious condition and nearing collapse. Under the tragic circumstances of the case, the provincial police did not oppose the application for bail.

Brothers both Arrested.

Samuel Nevils is a brother of Elwood Nevils the farm hand who has admitted frequent trips in his automobile with Daniel Forsyth to the Edward Hickland farm to fill grips with stolen property, the proceeds of a dozen robberies. Elwood Nevils, the police say, has made a full confession of his participation in the crime wave around Beeton and Cookstown and even other places. The arrest of the brother, Samuel Nevils, followed a statement given to the police by Elwood Nevils, and the further revelations about the dynamite came out yesterday evening after Samuel Nevils had been questioned by the police.

Appearing before Magistrate Jeffs in the Barrie police court yesterday, Alfred Hartley and Reginald Andrews were remanded until Friday at 10 a.m. They were arrested on Monday night, Andrews on two charges of stealing cattle and Hartley with stealing pigs in Tecumseh Township. In one of the charges Andrews is associated with William Langley and Samuel Nevils.

Eighth Arrest Made.

Every arrest that is made seems to bring another. Following a statement by the Provincial Police that William Langley had told them of his alleged connection with the theft of 11 cattle, a warrant was issued last night for the arrest of his neighbor in Adjala Township, Frank Skelly, charging Skelly with stealing nine head of cattle. Skelly was locked up in the Barrie jail with the other six prisoners already there. One is on bail.

In a search of the home of Samuel Nevils the police found a green Axminster rug and a suit of clothes, which were brought to the house by one of the men under arrest. The police are now looking for owners for the rug and clothes.

Police Probing Blast.

Last night Inspector Stringer began an investigation to prove, independent of any statements made to him, that David Forsyth, the dead marauder visited the Samuel Nevils farm and was the owner of the dynamite caps found in the Nevils barn. At the inquest into the death of the Nevils boy it was sworn that the explosive was used to dislodge large rocks on the farm.

According to the police there are no rocks on the Nevils farm large enough to have to be moved by dynamite. Inspector Stringer refused to talk last night about the dynamite feautre of the crime wave but he promised a full investigation mite feature of the crime wave but would be made at once. The father of the children denies making any statement respecting the explosive which injured his children. Owing to the illness of the mother and the death of the child yesterday, the police did not submit Nevils to a lengthy examination.

After the inquest he will be asked to explain some matters which have arisen since Daniel Forsyth was killed in the Alexander Hodge home.

Warner Baxter and Marietta Millner in the Paramount Pictures "Drums of the Desert" . . .

AT THE CAPITOL TO-MORROW.

MIXED RINKS PLAY TO-DAY

Sixteen Rinks Take Part in Annual Event of Peterborough Bowlers.

FIVE FROM OUTSIDE.

Sixteen rinks, five from outside and eleven from Peterborough, are entered in the annual mixed rink tourney of the Peterborough Bowling Club, which commenced this afternoon. Two clubs new to the Peterborough green are entered in Beaverton and Stirling.

The tournament is being run on the plus system, each rink playing three games regardless of wins or losses. The ladies play vice-skip and lead; the gentlemen, skip and second.

President Jack Sedgwick welcomed the visitors and explained the rules of the tourney, while Herb Martin made the draw. Mr. Mayneord, Mr. Archer and Mr. Delong are the umpires.

Beaverton.—Mr. Way, Miss Way, Mr. Crystal, Miss Shaver.

Tweed.—Mr. Taylor, Mrs. McGee, Mr McGee, Mrs. Taylor.

Campbellford.—Mr. Wiggins, Mrs. Wiggins, Mr. Archer, Mrs. Archer.

Stirling.—Mr Whitby, Mrs. Whitby, Mr. Wright, Mrs. Wright.

Cobourg.—Mr. Delong, Mrs. Nicholl, Mr. Hare, Mrs. Delong.

Peterborough.—J. Sedgwick, Mrs. Nevin, W. G. Cornell, Mrs. Williams.

Peterborough.—T. Donaldson, Mrs. Delong, R. Dyer, Mrs. Dyer.

Peterborough.—R. French, Mrs. Miller, N. Routley, Miss Masterson.

Peterborough.—C. Seymour, Mrs. Seymour, J. J. Howden, Mrs. Cornell.

Peterborough.—H. Martin, Mrs. Johnson, M. Bredin, Mrs. Bredin.

Peterborough.—G. Gimblett, Mrs. Graham, J. Fitzpatrick; Mrs. Greenslade.

Peterborough.—J. Skinner, Mrs. Perry, W. Greenslade, Mrs. Dayman.

Peterborough.—M. B. Chenhall, Mrs. French, G. East, Mrs. Chenhall.

Peterborough. — J. Cullen, Mrs. Bacon, B. Chesler, Mrs. Wood.

Peterborough. — J. W. Mayneord, Mrs. Wright, G. Coleman, Mrs. Devey.

WEATHER REPORTS ARE FAVORABLE

Grain Is Ripening Fast On the Prairies—Higher Temperature Predicted.

WINNIPEG, Aug. 10. — (Canadian Press). — Warm Weather throughout the Canadian West during the past twenty four hours was reported by the Government weather bureau to-day, and even higher temperatures are predicted for to-night and to-morrow. Grain is ripening rapidly in all the three Prairie Provinces and harvesting is expected to be fairly general within the next fourteen days.

CONTINUE TOUR.

World's Poultry Congress Delegates Have Visited Maritime Provinces.

MONTREAL, Aug. 10. —(Canadian Press). — About one hundred and fifty delegates to the recent World's Poultry Congress at Ottawa, arrived here to-day from the Maritime Provinces where they went in the course of their tour following the Ottawa meetings. They will leave to-night for Chatham, Ont.

HAY FEVER

Asthma, Chronic Bronchitis

Stop that sneezing, wheezing, coughing, weeping eyes—

Swallow Raz-mah capsules. Send 5c for trial. Templeton, Toronto. $1.00 at your Druggist's.

RAZ-MAH

WILL GERMANY EVER HAVE KING

Alarmists see in this picture an indication that Germany is drifting away from democracy towards kaiserism. The picture shows President Paul Von Hindenburg (le ft) who has sworn to uphold the Republic, dressed in his full war-time uniform of old imperial Germany. With him is General Mackensen st aunch imperialist. The picture was taken when the two attended the re cent funeral of Prince Friedrich Sigismund.

(By Milton Bronner, NEA Service Writer.)

BERLIN, Aug. 8.—When you have traveled a lot in Europe, not as a mere sight-seer, but as a trained observer seeking to get at the truth about these people over here, you learn to remain humble. You hesitate to generalize, to draw rapid conclusions, to state as certainties what are after all only surmises or guesses.

For instance; I suppose there is no greater problem connected with Germany than this: Has she become really permanently a republic, or is that only temporary and will monarchy come back?

Answers All Unexpected.

Every time I go to Germany on business I talk with all sorts and conditions of German people in the endeavor to answer the riddle. I can't answer it. I can't even begin to answer it. I would say it was a far more hazardous betting proposition than gambling on the races. When you go to the race track, you at least have in your possession the "form" of the horses, their birth, breeding and past performances. But there is no "form" on Germany. The country was never a republic before.

I sit in a dining car. Opposite me is a prosperous looking German; who might be either a big business man or a Prussian farmer on a large scale—one of the Junker class. I open up the inevitable problem and expect to hear him say the monarchy is sure to come back. He assures me that Germany is done with the monarchy forever, at the same time hastening to say he has no sympathy with either the Socialists or the Communists.

My neighbor in the movies is a chap who looks as if he might be a highly skilled and paid workman. I say to myself he is either a member of the Social Democratic party or a left wing of the Catholic Center. To my surprise, he assures me that the republic will not last and that the people are sure to turn back to a monarch when the time is ripe.

On the movie screen a German film of the first years of the war is shown. The crowd sits silent and only breaks into vigorous applause when old Hindenburg is shown as the victor of the Mazurian Lakes against the Russians. Now some of that applause is for the old monarchist general. But an equal share of that applause is for that same old monarchist who, once elected president of the republic, respected his oath and disappointed the nationalists who expected him to trample upon all signs of democracy.

Anything Can Happen.

So, when you leave Germany the best you can say is this:

Public opinion is in a fluid state. It has been firmly fixed neither in a republican nor in a monarchist mould as yet. The events of the next five or ten years may harden it in one direction or the other. What the former Allies and the world in general do to Germany; what success German industry will have in giving employment to its industrious millions and once more restoring something like a measure of general prosperity and well being; these are the factors that will largely decide whether Germany will go back to a monarchy like England or remain a republic like France.

AN EASTERN HOLIDAY IN A PLEASANT PLACE

PICTOU LODGE, PICTOU, N.S.

Pictou Lodge, near Pictou, Nova Scotia, will solve the problem of your Eastern holiday this year. Imagine spending a few weeks by the ocean with a log bungalow colony as a home.

This delightful lodge caters to those who wish a really different vacation setting. It nestles among the pines, and round about are smooth courts for tennis, broad driveways for motoring, swift streams for fishing and a tricky course for worthwhile golf.

Full information about this "different" summer resort will be gladly supplied you by any Agent of Canadian National Railways. 1d

U. S. TO FINISH EIGHT CRUISERS

Centre of World Political Gravity Is Now Pacific, Says Officer.

BRITAIN PREPARING.

RAPID CITY, S.D., Aug. 10. —The United States will complete construction of eight cruisers which Congress has authorized, and will then determine upon further expansion of the navy, with the likelihood that a big navy programme will be adopted by the administration as the result of the failure of the Geneva conference, it was indicated here yesterday following a conference between President Coolidge and Secretary of the Navy Wilbur.

While both President Coolidge and Secretary Wilbur said nothing more was contemplated than completion of the present program, and both insisted the outcome at Geneva was not involved, there were definite indications of a changed policy on the part of the United States. The attitude of Great Britain, insisting upon the right to build a large navy, appears to have decided the Coolidge Administration in favour of the building of a large number of cruisers by this country.

Not only is it likely the cruiser program will be considerably amplified after the eight authorized have been built, but the air program is expected to be increased. President Coolidge indicated he felt the program of the Morrow Board should not only be carried out, but that the advances made in aviation since the report of the board would result in amplification of the air defences of the United States.

"We expect to go ahead with the building and replacement plan of ship building for the navy as developed by the general board." Secretary Wilbur said, "there will be no changes in plan due to inability to reach agreement at Geneva. The exact details to be presented to the next Congress have not been determined."

Board of Navy at Work

It is understood the general board of the navy is already at work upon a new naval building program, which is to be presented to the budget director and the President in the usual way before being submitted to Congress. When Congress authorized the eight cruisers, the President was given power to cancel the authorization in the event of an agreement at Geneva.

The Administration is hopeful Great Britain will change its position eventually and make an extensive naval building program by this country unnecessary, but since there is no likelihood of an immediate agreement, the United States will begin to build more ships.

With respect to the air defences, Secretary Wilbur let it be known the Government and the Zeppelin Company have been unable to agree upon the construction of the proposed dirigible which was to be three times the size of the Los Angeles. The company has refused to accept the contract on a cost plus basis, Mr. Wilbur said.

When Congress meets, Mr. Wilbur will make a report on this dispute and leave it to Congress to determine whether to go ahead with the building of the ship or not. The dirigible was to cost $4,500,000, and would be constructed to carry three fighting planes.

Mr. Wilbur said he expected the navy would have 1,000 first class fighting planes within five years.

HERE'S TO YOUR HEALTH

BY DR. FRANK McCOY

"The Fast Way to Health"

© 1926 McCOY HEALTH SERVICE - LOS ANGELES - CAL.

THE ONION FAMILY

Most patients coming to me for advice report that they cannot use onions, although they like them. Some say that onions seem to cause so much gas, and others report having headaches within a few minutes after eating either onion, garlic, leeks, or chives. Those people who consider themselves well will perhaps not be interested in such experiences, but it is not likely that many who are reading this article believe themselves to be in perfect health. Consequently, my readers should be interested in the overwhelming evidence against the onion family.

The onion, as used for food, is the bulb of a plant which is a member of the lily family, and has been cultivated and used for centuries. It was first grown in western Asia, and then by the ancient Egyptians and Hebrews. Doubtless, because the Egyptians liked the onion so well, it was held up as an object of worship long before the Christian era. History records that nine tons of pure gold were spent in buying onions for the workmen who built the pyramids.

If there is any healthful effect of the onion, it can only be because of its laxative effect. The volatile, sulphur oil which it contains is irritating to the mucous membrane of the stomach and intestines, and besides exciting the flow of digestive juices, the intestines are also filled with quantities of excess gas from the chemical changes produced by the digestive juices which change the sulphur into sulphur dioxide gas.

Claims are often made that the onion is an especially good blood-building food; but its composition shows it to be about the same as the other non-starchy vegetables, and it is evident that it does not contain any mysterious principle which could increase strength in the body any more than could be received from spinach, string beans, lettuce, or any of the other greens.

In Europe, the laboring classes eat onions as we eat apples, but of course are not injured as much by this as some of us might be by only a small amount of onion used to flavor a salad. The injurious effect of any particular article of food is gradually lessened by its long continued use over many years. However, those of my readers who now feel the bad effects of onion eating will be wise to discontinue its use, and not try to force themselves to get used to this odoriferous member of the lily family.

QUESTIONS AND ANSWERS

QUESTIONS: Mrs. M. G. W. writes: "Please explain if milk is not to be taken at meals with other foods, how young children three years and over are to get the needed amount."

ANSWER: If it seems advisable to give milk to children who are over three years old you can give them a meal a day with milk as the principal food, using a pint in combination with one or more of the cooked non-starchy vegetables. This makes a good luncheon for children who are not inclined toward catarrhal trouble.

QUESTION: Mrs. F. E. B. writes: "For the past three and one-half years I have had a "cold" leg extending from the toes to the hip. Applying heat does not produce any feeling of warmth in my leg. I am sixty years of age. Can you tell me what causes this, and if anything can be done?"

ANSWER: Go to a chiropractor or osteopath and see if he cannot find the cause of your trouble in some misplacement of the lumbar vertebrae or sacro-iliac bones in your pelvis.

QUESTION: Mrs. B. W. writes: "I am forty-two years of age and have a stubborn cough that has been hanging on for several weeks. It is worse at night, and breathing is very difficult. Please tell me what to do."

ANSWER: I cannot diagnose your trouble through this column, as you may have bronchitis, asthma, or tuberculosis. Any cough that hangs on for several weeks requires a careful diagnosis, after which the proper treatment can be suggested.

Lyrics Of Life

(By Douglas Malloch.)

THE MEASURE OF LOVE.

(Suggested by D. E. L., Roanoke, Va.)

This is the measure of love, I think:
That it does not wait for the need to ask;
For love is first at the chasm's brink,
And love is near to the daily task.
Love does not wait for the rocket's glare
To see the storm, and the ship out there,
For love, like the keeper who keeps the light,
Watches the waters and knows the night.

This is the measure of love, no doubt:
That it does not wait for the need to call;
When the wild winds blow, when the boats go out,
Then love is always the first of all.
When the storms of life are the storms that roll,
When the ship that sinks is a human soul,
It is love that comes, it is love that saves,
For love, like its Master, walks the waves.

This is the measure of love, I know:
That it does not wait for the need to be:
'Tis the hand on the shoulder that helps us so,
It is swift to come, it is quick to see.
Oh, some will come when the soul's athirst,
But love will come, and will come the first:
When the heart cries out, then the world will heed,
But love does not wait for the hour of need.

(Copyright, McClure Newspaper Syndicate.)

Feathered Facts And Fancies

Theatres

AT THE CAPITOL.

ZANE GREY'S "DRUMS OF THE DESERT"

In "Drums of the Desert" Paramount's screen version of Zane Grey's "Desert Bound" which comes to the Capitol Theatre tomorrow is again told the story of the Navajo Indians that so dominated that earlier Zane Grey production "The Vanishing American."

In the current production the tale is told, however, from the white man's angle, with Warner Baxter, in the role of John Curry, the friend of the Indian. It is the story of oil that was found under the desert lands of the Reservation, of the attempts of thieving whites to gain possession at the expense of the Indians, of the red men's shielding their ancient altars and of Curry's defense of the Indians.

In this production Warner Baxter returns to Westerns. In this production, too, does Paramount introduce to the American screen its newest acquisition from Europe, Marietta Millner, former UFA players, who makes her local debut as the only white girl in the picture.

Ford Sterling, featured comedian, playing Painless Perkins, a desert faker, is abetted by Heinie Conklin, Wallace MacDonald appears as villainous Will Newton. Bernard Siegel is cast as Chief Brave Bear. All other Indians parts are played by Indians from the Navajo reservation, who enact on the screen the stirring drama in which they themselves took part only a few years ago.

Irish Hearts

By MOLLIE MALONE

Copyright 1927, Warner Bros. Pictures, Inc.

"IRISH HEARTS," with May McAvoy, is a Warner Bros. picturization of this novel.

SYNOPSIS

Emmett Murtough of Killanmaul, Ireland, emigrates to America and is followed by Sheila Kildare, to whom he is bethrothed, and her father. Sheila makes friends with the family of Rory O'Shea, a professional boxer whom Emmett scorns. Sheila begins to see through Murtough's boasting. Rory takes Sheila to Coney Island and for a trip in an automobile which inflames Murtough's jealousy. Rory is going away to camp to train for his coming fight with Campeau.

CHAPTER VI—Continued

"This fight will tell the tale. Win or lose, I'll know whether I'll ever go into the ring again. I might win; I've got a good chance, but to win wouldn't be proof that I am good enough to get any farther. I'm not like most fighters. They stick to it hoping they can get by with luck. I don't. I know that I've gone back a lot; I fought too many fights too early, before I was fully developed. I'd like to win because the money would give me a chance at something else."

"Wouldn't it be splendid if ye could get into business, like your brother Tim."

"I've thought of that and if I win this purse I'm going to ask Tim about it. If I don't win I'll have to get a job in something that has a future in it. Lots of ex-fighters stick around the game and become trainers or managers of

"We will," promised Sheila as she ran up the stairs.

other fighters, but I wouldn't want to do that. When I'm through I'm through for good."

"I shouldn't think it would be as good as something steady and sure," Sheila said.

"You're right, and besides I'm beginning to want a home of my own and a wife and children. After all that's the best thing that life can give anybody."

"I love children," exclaimed Sheila.

"So do I."

"I saw that the way you acted with Tim's little ones."

"They're a fine pair," Rory said enthusiastically. "Tim's a lucky man with his family."

Each avoided personal conversation, but when they reached home and Sheila said good night Rory took her hand.

"I'll be away two months and I won't get a chance to see you again unless you and your father will visit the camp some Sunday."

"We will," promised Sheila as she ran up the stairs.

Old Tom Kildare had news for her. Emmett Murtough had decided to quit his job on the morrow. He was going into business with one of the members of the West Side Club. There was lots of money to be made in it. Some king of trucking work it was and Emmett was to learn to drive a truck. He would be a big man soon, Old Tom declared.

But Murtough had not told all the truth about the trucking business. True he would learn to drive a truck, but for the present he would be a guard, armed and ready to shoot to kill, if need be, because the loads in the covered vans he would ride were liquor. Emmett had drifted into a gang of bootleggers headed by Mannie Clocker. Clocker's crew had long been the bane of the local prohibition agents, but with graft and political pull he had managed to pursue his business practically unmolested. He had assured Murtough that there was no danger but that the men on the truck had to be prepared for any emergency. This Murtough had not told Kildare.

Sheila made little comment. She was filled with thoughts of the glorious night she had spent and Emmett's venture did not arouse much interest. She only asked her father if the work would be steady. Kildare told her that it was a business that did not require all of Murtough's time, that he would work only two or three nights a week and he would make from fifty to one hundred dollars a night depending upon the length of the trip.

"'Tis not good for any man to be loafing too much," said Sheila. And Old Tom flung back at her that he was working six days a week and making little over half as much as fifty dollars a week. "But it is regular," she insisted.

Murtough liked the job. The excitement of speeding at night the length of Long Island, or far into New Jersey with lights out suited the devil may care spirit that was his. It gave him more time to loaf about the Club and, of course, there was plenty to drink all for the taking. Some weeks he was paid as much as $150 but the money did him no good. He was invited into card games and he felt he could not refuse because they were members of the Club and members of Clocker's gang. Always he lost, for he knew nothing of cards or gambling. He learned to drive an automobile and was detailed to his own truck with another gunman as guard. Frequently a pilot car, a high powered roadster accompanied the truck. It was Emmett's business to keep the pilot car always in sight. Never must he let the red tail-lights pass out of his vision. Murtough had accomplished a dozen trips both as guard and as driver and had had no difficulty. Once only was he stopped but it was by a local constable and a ten dollar bill freed him of the possible ticket for speeding. The officer did not suspect that the van was loaded with contraband liquor.

He saw less and less of Sheila nowadays. And, Sheila was just as happy. Evenings when Murtough did drop in there was always argument about her marriage to Emmett and slurs cast at the absent Rory. The effect of Murtough's money making "business" was creating more discontent in the heart of Old Tom Kildare. The meagre wages he earned working for Tim O'Shea goaded his pride and he raged at fortune which permitted Emmett to succeed at what the old man believed was a legitimate job.

One night he returned home and announced that he had quit O'Shea. He would not be doing the dirty work of a laborer any longer, he declared, and it was now up to Sheila to marry Murtough.

"I'll never marry him an' 'tis a shame ye have no manhood in ye. I'll find work myself if need be but I'll never marry Emmett. Our savings are almost gone, too, an' 'tis little a girl can earn in this city, a girl that hasn't a trade or anything. Shame on ye, father, shame on ye."

"Oh, I'll find work that will suit my talents," the old man boasted. "But ye ought to be getting married an' settle down, just the same."

But even though Emmett took the old man to the club and introduced him to his friends there, those who were ignorant of the bootlegging business, Old Tom Kildare found no job that was to his liking. The savings were exhausted. Murtough lent them some money, but though he was paid a great deal, his gambling and the liquor he bought consumed most of his earnings and it was little that he could do for them.

A month after Rory O'Shea had left for Jimmy Tree's training camp Sheila started out to look for any kind of a position that would pay the rent and keep the table. It was far from the dream that Sheila had visioned when she left Killanmaul many months before.

CHAPTER VII

Murtough's Change of Heart

Nick's Restaurant in Ninth Avenue was the popular cafe in the neighborhood where the Kildares lived. It was owned by N. Acropolis, a Greek, who had started business with an old fashioned lunch wagon and now possessed this fast money making establishment. It was frequented by many members of the West Side Club, among them Emmett Murtough. Occasionally he had taken Sheila there for supper. Nick was a good restaurant keeper; he knew food values and he hired competent chefs. In the day time, from eleven o'clock until nine o'clock at night, he employed girls as waitresses. Men relieved them at that hour for the all night watch.

Sheila had answered a score of want advertisements but her lack of training and knowledge of any craft proved her to be unfit for any of them. The housekeeper of a hotel in the Forties, patronized by small time theatrical folk, had employed her as maid, but an experience with one of the male guests so frightened Sheila that she applied for no more hotel chamber work.

(To be continued)

Make the Good Want Ad Good

1. Think carefully about your proposition.
2. Direct your selling effort at the individual.
3. Be specific. Use colorful words. Avoid generalities.
4. Tell the whole story.
5. Emphasize the best feature of your offer.
6. Mention price.
7. Make answering as easy as possible.
8. Put an important word first.
9. When in doubt, ask The Examiner.

Best of all Fly Killers—10c and 25c per packet at all Druggists, Grocers and General Stores.

CHOLERA KILLS SIXTY AT BASRA

Six Thousand People Have Been Innoculated, Says Despatch.

LONDON, Aug. 10 (United Press).—An Exchange Telegraph dispatch from Basra today said sixty deaths from cholera had been reported and the authorities had innoculated 6,000 persons.

Murder Victim's Sister Suicides

BELFAST, Ireland, August 9 (United Press). — George Patterson, whose sister-in-law was strangled to death in Winnipeg, Canada, during a series of "gorilla crimes" there, to-day found his wife dead in bed with her throat cut and the gas turned on. The Patterson home is at Carrick-Fergus. Mrs. Patterson was 28 years old. She had been extremely nervous and worried ever since the Winnipeg murder.

Bake a cake to-day!

And be sure to use Purity Flour — it gives new richness, lightness and fineness of texture to your cake. Purity Flour has a "difference" that ensures success for all your baking.

PURITY FLOUR

Send 30 cents, stamps or silver, for the Purity Flour Cook Book containing 700 tested recipes. 3011

WESTERN CANADA FLOUR MILLS CO. LIMITED. Toronto, Montreal, Ottawa, Saint John.

J. E. ADAMS & SON, DISTRIBUTORS, PETERBOROUGH.

Tillie the Toiler — MAC WASN'S FO OLED AT ALL. — By Russ Westover

BRINGING UP FATHER — By Geo. McManus

OLIVER'S ADVENTURES — BLOCKED! — By Gus Mager

THE BATTLING BROWNS

LUKE AND HIS UKE

FAMOUS TROUBLE MAKERS

OUTLINE OF SCIENCE — CCLIV.—Science in the World War—Part II. — by MAX HAHN

ONE OF THE DEADLIEST WEAPONS OF THE WORLD WAR WAS POISON GAS. ALTHOUGH THE USE OF POISON GAS WAS FORBIDDEN BY THE HAGUE CONVENTION, THE GERMANS PUT IT INTO USE AT YPRES IN APRIL, 1915. IMAGINE THE TERROR OF THE CANADIAN TROOPS WHO WERE THE TARGET OF THE YPRES GAS ATTACK. THEY WERE UNPREPARED AND 5,000 WERE VICTIMS.

THE ALLIES WERE RELUCTANT TO RESORT TO THE DEADLY GAS WARFARE. THEY HAD SIGNED THE HAGUE AGREEMENT AND THEY DIDN'T WANT TO VIOLATE THEIR PLEDGE. BUT THE ENEMY'S CONTINUED USE OF POISON GAS FORCED THEM TO ORDER CHEMISTS TO DEVISE DEADLY FUMES.

© McClure Newspaper Syndicate

THE GAS ATTACKS WERE PLANNED TO CRIPPLE THE ENEMY BEFORE AN ARTILLERY ATTACK. IF THE SUPPLY OF GAS WAS IN HUGE CYLINDERS, THE ATTACKING GROUP WAITED UNTIL A STRONG, STEADY WIND WAS BLOWING TOWARD THE ENEMY TRENCHES BEFORE OPENING THE CYLINDERS.

IF THE WIND FAILED OR BEGAN TO BLOW BACK INTO THE TRENCHES, THE ATTACKING GROUP WAS IN DANGER OF ITS OWN WEAPON. ANOTHER METHOD OF GAS ATTACK CONSISTED OF USE OF THE GAS SHELL. THIS WAS FIRED FROM A SMALL CANNON AND WORKED HAVOC ON THE VICTIMS.

PHONE 1600

WE WILL SEND FOR YOUR COPY
Rates, if prepaid:
1 cent a word or figure for first insertion.
½ cent a word for repeats.
25 words, one time 25c
25 words, three times 50c
25 words, five times 75c

a For Sale—General

STREET MAPS FOR SALE OF THE City of Peterborough. All streets shown and locations of manufacturing plants only 50c. At The Examiner office. dtfA

THREE-PIECE TAPESTRY SUITE, Carpet, Sewing Machine, Child's Steel Walnut Cot. 253 Park Street. 3d_34-7474A

GENT.'S WHEEL IN FIRST-CLASS condition. Apply 138 Antrim Street. 3d-36-7514A

YOUNG SINGING CANARIES, FROM hardy stock. 'Phone 1635J. 544 Aylmer. 6d-36-7299A

ONE ROLL-TOP OFFICE DESK, IN first-class condition. Apply 334 Reid Street. 'Phone 634F. 3d-35-7502A

CREAM WICKER BABY CARRIAGE, reversible gear, and in first-class condition. Apply 295 Margaret Avenue. 3d-36-7526A

22FT. MOTOR LAUNCH, 3½ H.P. Gray Engine, good running order, $75.00. Apply Sid Parkins, 413 Downie Street. 3d-35-7509A

LLOYD LOOM BABY CARRIAGE, Stroller, practically new, cheap. 'Phone 379. 3d-35_7507A

DETROIT VAPOR OIL STOVE, $6.50; Kitchen Cupboard, $3.50; Couch, $5; Sideboard, $7.50; Buffet, $9; Extension Table, $15; Sewing Machine, $8; Linoleum, Child's Rocker, Childs' Iron Cots, Settees, Dishes, etc. I. Boorman, 243 McDonnel St. 3d-35-7495A

DEW WORMS, 40 CENTS HUNDRED. 'Phone 1763J. 12d-40-7432A

LADY'S WHEEL, IN GOOD CONDITION. Apply 502 Sherbrooke. 'Phone 2153M. 3d_35-7487A

4-PLATE ELECTRIC STOVE, WITH large Oven and Back Shelf, in A1 condition; cheap for quick sale. Apply 82 Lansdowne Street. 3d-34-7480A

CREAM REED BABY CARRIAGE, $15.00, perfect condition; artillery wheels and turntable gears. 476 Donegal. Apply Evenings. 3d-34_7481A

CABINET VICTROLA WITH RECORDS. Apply 701 Harvey, Evenings. 3d_34-7458A

AT HICKEY'S SHOE STORE, 169 Hunter Street — Women's Blonded Slippers, $3.50; Patented, $2.75; Men's Oxfords, $3.50; Boys' Oxfords, $2.75; Sandals, $1.00; Running Shoes, $1.00; Work Boots, $2.75. 3d-35-7504A

CHILD'S IRON COT, $2.50; GAS Plates, $1; Stroller, $8; Sideboards, $5 up; Parlour Tables, $1.50 up; Dressers, Beds, Desk, Kitchen Tables, Chairs, Hall Rack, Rockers, Rug, Oilcloth, Extension Table, Tubs, boilers, Dishes, Sealers, Pillows, Blinds, Fumed Oak Dining-room Suite, etc. Apply 59 Aylmer (near Perry). 3d-34-7473A

b For Rent—Houses and Apartments.

FURNISHED HOUSEKEEPING Rooms, 'Phone 726W. 6d-36-7463B

ROOM FOR LIGHT HOUSEKEEPing, Furnished. Aplpy 677 Aylmer. 3d-36-7521B

LOWER APARTMENT, AT 187 Stewart Street, all conveniences; suitable for Couple. 3d-35-7496B

SIX-ROOMED APARTMENTS, ALL modern conveniences, hot water heating, newly decorated and clean. 463 Gilmour Street. Apply 479 Gilmour, or 'phone 524. 3d-36-7512B

UPPER APARTMENT, 176 McDONnel. Furnished or Unfurnished; newly decorated. 'Phone 70F for appointment. 3d-10,12,13-7517B

APARTMENT, RENT $10.00 PER month. 'Phone 61. Apply 329 George. 3d-34-7331B

HOUSE, 514 COLLEGE, TO RENT; warm, reasonable rent. Apply S. H. Mitchell, Examiner Office. Leave address. 6d_37-7477B

TWO BRIGHT ROOMS FURNISHED, for Light Housekeeping, 64 Aylmer, near Perry. 3d-35-7430B

FIVE - ROOMED FLAT, WITH three-piece bath; newly decorated; very central; low rent. Apply B. Chesler's. 6d-37-7475B

SEVEN-ROOMED DWELLING, ALL modern conveniences. Possession First September. 370 Rubidge Street. Apply W. E. Thornton, Perth, Ont. 6d-37-7465B

f Boarders Wanted.

DOUBLE AND SINGLE ROOM, modern, with Board. 309 Murray. 'Phone 1273W. 6d-33-7370F

ROOMER AND BOARDERS; ACCOMmodation for Travellers; central. 'Phone 1951F. 3d-35-7506F

AUTOMOBILE INSURANCE
$20,000 Public Liability and Property Damage
Costs less than 3½c per day
Can you afford to be without it?
HILL, WEDDELL & HILLS,
Phone 14 - - - - - - - - 124 Hunter Street

c For Rent—General

No. 385 WATER STREET; SUITable for store or office; immediate possession; apply 437 George St. dtf-1607C

TWO OUTSIDE OFFICES IN BANK of Toronto building; heated; apply Bank of Toronto. dtf-1529C

FOR RENT—HEATED OFFICE ON George street. Apply 437 George street. dtf-U

TO RENT—STORE NO. 274½ WATER Street; apply to 437 George street. dtf-340

APARTMENT, MODERN, HEATED, fireplace, central, corner store. Apply 451 Water Street. 12d-34-7290B

THIRTY-SIX - FEET EXTENSION Ladder; fifty cents day. Bull, 1086M. 3d-6,8,10-7457C

d Real Estate.

FOR SALE — MODERN 6-ROOMED House, very desirably situated in the West-end. This House has just been finished, and has every convenience. Easy terms (Monthly Instalments if desired). Apply 437 George Street. dtf-1764D

SMALL HOUSE ,CENTRAL; LIGHT, water, gas. Price reasonable. Box 7482, Examiner. 3d-34-7482D

FOR SALE — 9 ACRES, MORE OR less, with House and Barn, furnace and lights in House, sidewalk at door, good five-acre young orchard. A Bargain, to close an estate. This property is in the Town of Port Hope. I have also a Chicken Ranch, 27 acres, more or less, for Sale at $3,500. Reply Box 206, Port Hope ,Ont. 4d-34-2243D

LAKEFIELD BUSINESS FOR SALE —Livery Barn, fully equipped, together with Three Mail Routes, paying good revenue. Good terms and immediate possession. Rutherford & Nugent, 282 George Street. 3d-35-7492D

WEST END HOME, BEST LOCATion in the city, 7 roomed house on Gilmour street. A genuine good buy. Phone 473, evenings . 3d-36-7402 D

GOOD FRAME HOUSE OF SEVEN Rooms, on Sherbrooke Street, convenient to C.G.E., 'Phone 2686W. 3d-34-7472D

e Summer Cottages.

COSY APARTMENT AT JUNIPER Island; reasonable rent. Apply E. Lillico, Juniper Island P. O. 3d-34-2205E

TO RENT — JUBILEE COTTAGE, Chemong Park. Apipy 204 Brock. 3d-36-7523E

COTTAGE AT CHEMONG, LAKE Front, spring water with pump. Furnished complete, garage and motor launch. Box 7519, Examiner. 3d_36-7519E

FURNISHED COTTAGE TO RENT, Clear Lake, August 12th. Apply F. L. Ayotte, Young's Point. 6d-37-7499M

g Help Wanted—Male.

WANTED — SMART YOUNG MAN to learn Barbering. Write Box 7511, Examiner. 3d-35-7511G

TWO SINGLE MEN, 21 TO 30, TO Represent Large Corporation; some travelling. Experience unnecessary; we train our Salesmen. Permanent position, splendid opportunity for advancement. Write K. H. Eggleston, 177 Simcoe Street, Toronto, Ont. 3d-8,10,12-2237G

3 FIRST-CLASS PLANING MILL Men, accustomed to making Door and Window Frames and Cabinets; steady work to right men. Apply Canadian Aladdin Co. 3d-36-7522G

EXPERIENCED FARM HAND Wanted. Apply Harvey Sanderson, Chemong Road. 3d-36-2249G

YOU CAN EARN $10 TO $25 A week in your spare time at home writing showcards. No canvassing or soliciting. We instruct you and supply you with work. Write to day. The Menhenitt Company Ltd., 37 Dominion Building, Toronto.

500 MEN WANTED TO BECOME live partners in Peterborough Exhibition. None but boosters need apply. d.tf.E

h Help Wanted—Female

COMPETENT GIRL FOR GENERAL Housework; good wages to proper party; a middle-aged person would do. Apply 'Phone 1212. 3d-35_7509H

EXPERIENCED CHOCOLATE DIPper Wanted at once. Apply 331 George Street. 3d-36_7524H

WANTED — DINING-ROOM GIRL Apply Grand Hotel. 3d-36-2254H

WANTED AT NICHOLLS HOSPITAL, Maid for Diet Kitchen. 3d-36-2251H

WANTED — ELDERLY LADY FOR Light Housekeeping. Apply 585 Elm. 3d-35-7494H

EXPERIENCED MAID FOR SMALL Family. Apply 491 Hunter Street West. 3d-35-7490H

GIRL WANTED FOR GENERAL Housework. Apply 54 McDonnel Street this evening. 3d-35-7491H

j Employment Wanted.

GOOD HOUSEKEEPER DESIRES Position, with one Girl school age. Box 1513, Examiner. 3d_36-7513J

POSITION WANTED—HOUSEKEEPer, with child of school age desires position with widower. Protestant. No objection to farm near town or village. Reply to Box 7515, Examiner Office. 3d-36-7515 J

EXPERIENCED PRACTICAL NURSE desires Work; would care for Elderly People. 'Phone 36J. 3d-34-7476J

l Agents Wanted.

MAN OR WOMAN TO TRAVEL AND Appoint Agents. Position permanent. $1092 yearly guarantee (being $21 weekly average) and expenses. For particulars, write Winston Co., Toronto. 4d-10,12,17,19-7455L

COMMERCIAL TRAVELLER ON Commission to represent Wholesale House on territory between Toronto and Kingston and all north of Peterborough; Small Wares, Stationery and Smokers' Sundries. State age, references, and former employer. The Robert Hyslop Company, Limited, Hamilton, Ont. 6d-37-2333L

THE LOCKWORKS ANNUAL PICNIC

Delightful and Successful Day's Outing To Gore's Landing and Wallace's Point.

(By Frank Russell)

Last Saturday there came off another of those delightful picnics engineered by the employees of the Peterborough Lock Works. Were it possible, these outings would appear to improve year by year; but it really seems as if perfection had been arrived at. One fails to see where a suggestion in the way of improvement could be offered. The present outcome is the result of careful thinking, and planning and consideration on the part of the able and energetic committee which has from year to year devoted a large amount of care and thought to this much-looked-for event.

Accordingly on Saturday morning last the good, staunch pleasure steamer Stoney Lake was, as usual, alongside the George Street Wharf, ready for the many passengers waiting to embark at 8 o'clock.

The Weather.

The weather was everything that could be desired ;there was a lovely blue sky, here and there enhanced by a few white flocky clouds, a pleasant breeze and glorious sunshine—in fact, everything that could be desired by the most fastidious in the make-up of a lovely, perfect day. And so it lasted all day. It would almost appear as though some special providence watched over the aggregation in question, for they are invariably favoured with a fine day for this, the most popular and generously managed water picnic of the season.

The Start.

At about five minutes after the advertised time, the starting whistle was heard and the steamer, bearing some two hundred and sixty passengers, was on the move. There was, of course, an orchestra on board for music and dancing. This was the aggregation known as Joe Minicola's Orchestra, and consisted of Messrs. J. Minicola (cornet), Snelgrove (saxophone), Robinson (pianoforte), and G .Chambers (drums and traps). No sooner had the start been effected, when music was commenced and many worshippers of Terpsichore, the Goddess of Music, were doing the "light fantastic." As a matter of fact, with the exception of a few halts for community singing, step dancing, comic songs, and reasonable rest, dancing lasted from start to finish.

We steamed across Little Lake, where we took on two or three passengers, and thence to the lock, which was quickly and safely negotiated.

Shortly after the start the hospitality began. Ice-creams were distributed to the ladies and children ,as well as chocolates and other candies and cigars—good ones, too—to the wicked men who indulged in such wickedness as smoking. The writer knows that he enjoyed some very much.

Down the River.

Then on down the pretty and winding Otonabee River, where there is always something new and pretty to be seen by the observant voyager, until at shortly before eleven we entered Rice Lake. Then a short sail brought us up alongside the landing wharf at Gore's Landing. By this time dinner seemed to be the order of the day amongst the generality of the trippers. Luncheon baskets were opened and the contents discussed by many on the steamer, while many other carried theirs on shore. An hour or so was allowed here, when the warning whistle was sounded, and shortly the passengers had all reembarked and a move was made towards Wallace's Point.

Up the River.

By this time dinner was ready in the saloon, and a right good meal was cleverly and tastefully set up by the new cook. She appears to be quite a young girl of about eighteen years, but right cleverly had she performed her duties for her cooking was simply excellent.

At 2.45 p.m., after a delightful sail up the river—a beautiful soft breeze blowing and a glorious sun shining—arrived at Wallace's Point. Here everyone went ashore for the great event of the day, viz.,

The Sports.

These consisted of races, softball games, and so forth, of which the following is the programme:

Girls' flat race, 8 years and under —1, J. Whaley; 2, C. Caldwell.

Boys' flat race, 8 years and under —1, J. Moher; 2, F. Kent.

Girls' flat race, 12 years and under —1, E. Marchant; 2, M. Whaley.

Boys flat race, 12 years and under —1, J. Whaley; 2, M. Larone.

Girls' flat race, 16 years and under —1, M. Cavanagh; 2, M. Whaley.

Boys' flat race, 16 years and under —1, M. McGee; 2, L. Dyer.

Men's race—1, Rube Brady; 2, A. Morocco.

Ladies' Race—1, Mrs. Morgan; 2, Mrs. Black.

Boot race—1, A. Morocco; 2, H. Jay.

There was also two softball matches which worked out thus:

Jobbitt's team defeated Morrow's team by 36 to 20, while W. Whaley's team defeated F. Whaley's by 20 to 2.

The Homeward Journey

was started at 6 p.m., weather still lovely—in fact, all that could be desired. Teas then became the order of the day, and the writer enjoyed his, served by the same able little cook before mentioned. And on and on we went, dancing still going on to the enjoyment of the many nimble, light-footed dancers, who evidently thoroughly enjoyed themselves. Among the dances were several square ones which were "called off" in an able manner by Mr. O'Brien. The lock was again successfully negotiated, and Little Lake was entered. Here the only difficulties of the day —and they were only slight — were encountered. On arrival at the Mark Street Wharf the available room had been taken during the day by two American power yachts, which rendered the landing of many passengers more difficult than usual. While a number of logs appeared to fill Little Lake, it was a matter of considerable difficulty to get clear through these. Where they had come from is a question. Had they come down since we crossed the lake in clear water in the morning, or had they broken away from their original moorings?

However, by dint of care, our able captain overcame this difficulty, and eventually we came alongside the George Street Wharf at 7.45 p.m. Coming through the rye, or rather logs, the last dance was held. Oh! it was a wild—I mean quick—one; the fun was fast and furious. I never remember seeing one danced at such speed. But, you see, all were happy and joyful.

Just as we were mooring the orchestra struck up "God Save the King," which was heartily joined in just as such loyal subjects as we all were, would be likely to be the case. Then came ringing cheers for the King, then three more each for the Princes, for the committee, for the Captain and crew and eventually three more for whoever pleased to appropriate them.

A Word of Praise.

Must be entered here for the kind and able conduct of Captain Scollard and his crew generally for the kind way in which each and every one carried on their respective duties, which added so much to the comfort and happiness of the trippers, every one of whom most thoroughly enjoyed their day's outing.

The Committee.

To these gentlemen are due praise and thanks of all for the careful and able way in which they carried out the numerous duties connected with such a delightful outing, words of thanks and praise were to be heard on all hands, and very edservedly so. They were Messrs. H. Hill H. Black, W. Whaley, G. Cannon F. Whaley, D. Burke, J. Primeau, F. Guerin, J. Clancy, F. Jobbitt, M. O'Brien, H. Archambault and J. Burke, (chairman.)

If by any chance the writer has omitted a name or names he offers his regrets hereby and hopes for forgiveness for a wrong not intended.

The prizes, it may be mentioned, were as usual good, as they always have been on this well established picnic and were evidently well appreciated.

Poultry and Feathers Wanted

POULTRY AND FEATHERS WANted. Highest Prices. We loan crates. Write for price list. A. Stork & Sons, 27 St. Patrick's Market, Toronto 2. m,w,s-tf

m Lost.

SATURDAY, A PEACH-COLOURED Silk Dress, between Bethune and George. Finder please 'phone 2397J. 2d-34-7493M

WILL THE PERSON WHO TOOK the Pair of Tortoise Shell Glasses from McDonald's Mill this morning, return at once and save further trouble? 3d-36-7525M

CRANK OFF OVERLAND CAR, August 2nd, centre of City. Please leave at Examiner. 3d-34-7467M

SATURDAY, FOUNTAIN PEN, WITH Gold band, on South-bound Red Bus, Market Square, or Business Section. Finder please leave at Examiner. 3d-35-7501M

n Found.

COIN PURSE, CONTAINING SMALL Sum of Money, Apply Box 69, Bethany. 3d-34-7465N

p Poultry.

CHICKENS FOR SALE. 'PHONE 1794W. Apply 292 Woodbine. 3d-34-7471P

30 PULLETS, HATCHED IN APRIL Apply Mr. Vener ,Dixon's Lane. 3d-35-7497P

FOR SALE — 6 BLUE ANDALUSIAN Hens. 580 Roger Street, or 'phone 1509W. K. Throop. 3d-36-7518P

BINDER TWINE.

WE SELL BINDER TWINE OF THE highest quality, any quantity, from One Ball up. Also Fine and Coarse Salt, Pressed Plain and Iodized Salt; also Fly Salt. — Frank H. Dawson, Flour, Feed, Seed, and Grain. 'Phone 55, 330 Water St. tu-f-2435

q Wanted.

WANTED BY SMALL SUMMER RESort, Man for General Work, and Wife to help. Write Box 2235, Examiner. 3d-34-2235Q

FEW GOOD BERRY PICKERS Wanted. Apply G. N. Monerief. 'Phone 1437W. 6d-36_2321Q

FURNISHED ROOM, WITH BOARD, desired with private family; Room must be a good size and well furnished. Please give particulars to Box 7464, Examiner. 3d-34-7464Q

THREE UNFURNISHED ROOMS OR Small Apartment b yYoung Couple with Baby. Write Box 7521, Examiner Office. 3d-36-7521Q

s Used Cars For Sale.

490 CHEVROLET, IN FIRST-CLASS condition, or will Trade for Motorcycle. Apply 189 Charlotte. 3d-35-7503S

FORD TWO-DOOR 1927 MODEL IN good condition. Apply to C. F. Cumming, cor. King and George. 3d-35-7344S

MAXWELL TOURING CAR, PRICE $75.00. 'Phone 2396. 3d-35-7508S

CHEV. ENGINE AND PARTS — Fenders, Windshield, etc., all in A1 condition, cheap for cash. Apply 6 New Romaine Street, between 6 and 8 p.m. 6d-37-7479S

GOTFREDSON TRUCK, 1½-TON, IN aptendid condition; only run a short while; terms. Apply J. E. Adams & Son, 465 Weller Street. 3d-35-7436S

MOTORING FOR A VACATION?

"BETTER CLASS" USED CARS for Summer enjoyment. Grab one quick ,and grab it first, Because time waits for no man. The low price is alluring. Don't wait until Winter for your Car. Buy now and save $30 to $110. . Any .reasonable deposit will give you possession. Ask us to show you how little the Car will cost. Brower Motor Sales, 130-135 Brock St. 26d-14-2406S

t General Notice.

TAXIDERMIST WORK DONE. HAVE your specimens mounted. Apply 156 London. 'Phone 878. 36d 43 7161T

MONEY TO LOAN ON FIRST MORTgages. Apply Mrs. (Dr.) McCulloch,422 Rubidge. 'Phone 2504M. 3d-36-7328T

CARS REPAIRED — WE SPECIALize on Overland Cars. Apply 182 Hunter (rear of Pulkinghorn). 3d-36-7520T

ORGANS AND SEWING MACHINES Repaired. All parts for New Williams and Raymond Machines; all work guaranteed . Apply 450 Mark Street, or 'phone 2587W 11d-41-7444T

HARVESTERS! 25,000 WANTED

$15.00 TO WINNIPEG

Plus half a cent per mile beyond to all points in Manitoba, Saskatchewan, Alberta,—Edmonton, Tannis, Calgary, MacLeod and East.
RETURNING—Half a cent per mile to Winnipeg, plus $30.00 to destination.

AUG. 30th—From Toronto, Caledon East, Beeton, Meaford, Collingwood, Penetang, Midland, Capreol, and South and East in Ontario, also Stations in Quebec West of St. Andrews and Lachute.
SEPT. 7th—From Stations in Ontario, Toronto, Inglewood Jct. and West and South thereof.

Special Trains for Winnipeg via Canadian National Railways:
From TORONTO (Union Station)—Aug. 30th—12.01 a.m. (Midnight Aug. 29th) 12.30 p.m.; 10.40p.m. Sept. 7th—2.00 p.m.; 10.40 p.m.
From OTTAWA—Aug. 30th—12.01 a.m. (Midnight Aug. 29th); 12.01 noon.
From PETERBORO — Aug. 30th — 12.01 a.m. (Midnight Aug. 29th) via Lindsay, Blackwater and Atherley.
From WINDSOR—Sept. 7th —12.30 a.m. (Midnight Sept 6th) via Chatham, London, Hamilton and Inglewood.
From PALMERSTON—Sept. 7th — 9.00 a.m. via Guelph, Georgetown and Inglewood.

Through cars from other principal points connecting with above special trains. For details consult local Canadian National Agents
Through Trains—Comfortable Colonist Cars—Special Cars for Women and Children

Travel CANADIAN NATIONAL

J. B. Doran, Local Agent, 324 George Street.

CAVAN NEWS

CAVAN, August 10. — Mr. Clifford Carr has returned to Detroit after spending his vacation with his parents, Mr. and Mrs. C. Carr and other friends.

Miss Ruth Keegan has returned from a visit in Rochester.

During the electric storm of last Monday, August 1st, Mr. James Paul's barn was struck by lightning. The fire was extinguished before much damage was done. A tree in front of the house was also splintered.

Choral Class Organized.

On Friday evening a choral class was organized, with the following officers elected:

President—Miss Gwendoline Hunter.

Secretary—Mr. Archie Matchett.

Treasurer—Miss Helen Staples.

Convenor of the Look-out Committee—Mr. Fred Swain, who will form his own committee.

Miss Daisy Murray, of Springville, will teach the class, which will meet on Friday evening of each week in August ,and probably continue longer. All young people of the community are invited to attend.

There was a good attendance at the initial meeting, and a number of the officers and members of the Institute were present to assist in the organization. Mrs. R. Matchett, secretary of the Institute, conducted the meeting.

Rev. Mr. Merriam, of Bay Circuit, preached in Cavan Church on Sunday evening.

Mr. Howard Murray, Millbrook, moved his clover mill to the Kelly farm on Monday evening, where it was in readiness to thresh alsike on Tuesday. The weather has been very unfavourable for field threshing.

Cavan Community Club had a softball practise in the school grounds on Monday eevning.

GIVES ADVICE TO MARRIED MEN THOSE WITH FAMILIES, TOO!

If you must take your wife with you, says the sage, take her to some place where she can have a good time without tagging behind you all the day. Bon Echo is a good suggestion because if you do get tired of one another, there is always the lake and a canoe to jump into. On one side of the Camp there is a "babies'" beach ,where the kiddies can walk out a hundred yards without wetting their tummies. On the other side, the real water babies play. There is riding and tennis and hiking, every facility for aquatic sport, good meals, and bungalow or "house" accommodation. An outdoor theatre helps cater to the aesthetic.

The station is Kaladar, just a few hours from Toronto. Ask any Canadian Pacific Agent for particulars. 27-10-20

A POPULAR VACATION RESORT LAKE OF BAYS

"Distant fields are greenest" does not always hold true, for Lake of Bays is close to Toronto, just 146 miles north, and as a place of beauty or a holidaying spot of various interests, it is not excelled in Canada.

For the Nature lover, Lake of Bays is truly edged with a thousand interesting bays each with its own peculiar beauty inviting close study and exploration.

For those who prefer sport, the splendid summer hotels offer every facility for golf, tennis, boating and bathing, while Lake of Bays and adjoining lakes abound with trout, pickerel and bass that thrill the fisherman.

Canadian National trains make excellent connections with steamboats which serve every part of the district.

Complete information and literaure may be had from any Agent of the Canadian National Railways. 1d

RAILWAY TIME-TABLES.

CANADIAN PACIFIC RAILWAY
Effective Sunday, May 1st

Going East—
8.10 p.m.—Indian River, Norwood, Havelock, Bonarlaw and Tweed. Daily except Sunday.
11.59 a.m.—Havelock, Tweed, Kingston, Smiths Falls, Ottawa, Montreal, Quebec, Boston and New York. On Sunday to Havelock only.
11.36 p.m.—Havelock, Tweed, Kingston, Perth, Ottawa, Smiths Falls, Montreal, St. John, Boston and New York. Daily except Saturday. Sleepers Montreal and Ottawa.
12.55 a.m.—Havelock, Tweed, Perth, Smiths Falls and Ottawa. Daily.

Going West—
4.20 a.m.—Myrtle, Toronto, Guelph, Goderich, Hamilton, Galt, Woodstock, St. Thomas, London, Chatham, Detroit, Chicago and New York. Daily.
4.50 a.m.—North Toronto, Agincourt, Owen Sound, Orangeville, Teeswater and Brampton. Daily except Sunday.
7.35 a.m.—Toronto, Hamilton, Brantford, Buffalo, New York. Galt, Woodstock, London, Chatham, Detroit and intermediate points. Daily except Sunday.
7.00 a.m.—Bethany, Lindsay, Orillia, Port McNicoll and intermediate points. Daily except Sunday.
2.30 p.m.—Toronto, Hamilton, Buffalo, Rochester, Boston, Woodstock, London, Windsor, Detroit, Chicago and intermediate points between Peterboro and Toronto. Makes connection with Vancouver Express for Winnipeg and Vancouver. Daily.
6.30 p.m.—Lindsay, Toronto and intermediate points. Daily except Sunday.

CANADIAN NATIONAL RAILWAYS
(Timetable corrected to date)
No. 96—7.00 a.m. for Port Hope, Oshawa, Toronto, Buffalo, Windsor and points on main line east of Port Hope.
No. 93—8.20 a.m. for Lindsay, Blackwater, Orillia, Midland and Toronto.
No. 371—8.30 a.m. for Lakefield.
No. 98—8.35 a.m. for Hastings, Campbellford, Belleville, Kingston, Montreal, Halifax and Boston.
No. 82—12 Noon for Port Hope, Cobourg, Montreal, Ottawa, Toronto, Hamilton, New York, Philadelphia; also makes connection with the International Limited for London, Windsor, Detroit, Port Huron and Chicago.
No. 373—12.10 p.m. for Lakefield.
No. 100—12.15 p.m. for Hastings, Campbellford, Belleville, Ottawa, Montreal.
No. 95—5.15 p.m. for Lindsay, Blackwater, Orillia, Toronto and makes connections with the "Confederation" for Winnipeg and Vancouver, also the "Maple Leaf" for Detroit and Chicago.
No. 99—8.05 p.m. for Omemee and Lindsay.
No. 94—8.59 p.m. for Port Hope, Kingston, Montreal, Halifax, Boston, Portland. Carries through sleeper Peterboro to Montreal.
All trains operate daily except Sunday. Eastern Standard time.

CATARRH of BLADDER
Pain Easily Relieved by Santal Midy
Refuse any Imitation
Look for the word "MIDY"
Sold by All Druggists

COAL FOR LESS NOW
The man who puts in his winter's Coal or Coke now at present prices makes a good investment. Think it over.
BEST ANTHRACITE
STOVE $15.25
NUT 14.75
EGG 14.75
PEA 12.50
COKE 12.00
PETERBORO FUEL CO.
KELLY BROS.
'Phone 270 and 362
134 AYLMER STREET

Telephone 790 When You Want Your
PIANO OR ORGAN TUNED
Player Pianos a Specialty
All Work Guaranteed
W. H. CUNNINGHAM
360 Weller Street

CANNING TIME IS HERE AGAIN

Many Fruits and Vegetables Offered Now For Preserving.

SOME QUOTATIONS.

The rows of baskets and boxes, heaped with shining fruits and vegetables displayed by local fruit stores are very tempting to the eye of the industrious house-wife. Canning season is here and the shelves in the empty fruit cellar must be re-stocked for winter use.

The wise mother consults the tastes of her family and governs her selections for the canning of fruits accordingly.

To the city people, who have not the pleasure of picking fresh fruits and vegetables from their own orchards and gardens there is a wide range to choose from at the fruit stores at reasonable prices.

The following is a quota of prices obtained from several local fruit dealers some of the fresh fruits and vegetables now on display.

Berries were plentiful this year and are selling at 10 cents a pint box for raspebrries, and 25 cents a quart for huckleberries. Pears and peaches are selling at 5 cents each or 6 for 25 cents and plums range in price from 15c to 30c a dozen, according to variety. The cherry season, is over and the last of the currants are selling at 20 cents a quart. Apples are anywhere in price from 60 cents to $1 for a peck.

As no winter supply is complete with numerous jars of pickles, relishes and catsups, from the following list of prices those vegetables may be chosen which can be the most economically put away for a season when fresh vegetables are difficult to obtain or are more expensive than the average housewife's income will allow.

The price of cauliflower ranges from 15 cents to 30 cents a head according to size while celery may be had at two bunches for 25 cents. Local tomatoes range in price from 10 cents to 30 cents a pound; peas are selling at 4 quarts for 25 cents, beets at 5 cents a bunch, cucumbers at 5 and 10 cents each, and cabbage at 10 and 15 cents a head. Corn is available at 30 to 40 cents a dozen ears.

Canteloupes ranging in price from 15 cents to 35 cents, honeydew melons at 5 cents a pound or from 25 cents to 60c according to size and juicy water melons at $1 to $1.50 make delicious breakfast foods and easily prepared dinner desserts.

JAPANESE BISHOP IS NAMED BY POPE

Father Januarius Hayasaka Appointed Bishop of Nagasaki.

ROME, Aug. 10.—(United Press)—Father Januarius Hayasaka has been appointed Bishop of Nagasaki, becoming the first Japanese bishop in the history of the Catholic Church. Several Chinese Bishops recently were appointed.

SURVEYOR.
F. T. WEBSTER, Ontario Land Surveyor, Registered Professional Engineer, formerly of Ottawa. Phone 2540.

—FOR RENT—
Houses, 5 and 7 Rooms, central; all conveniences, at $16.00 and $20.00 per month.
Apartments, 3 and 4 Rooms, central; all conveniences, freshly decorated; $16.00 and $18.00 per month.
A. LOW & CO.
385 Bethune Street
'Phone 697—Nights and Holidays 1027

FOR SALE
$5,000 Double Brick House, central, plumbing, 6 rooms east side.
$4,000 6 Roomer Brick House, west side, all modern, garage.
$1,400, 6 roomed House, 1-2 acre of land, stable, $500 cash.
$4,000, 6 Roomed House, Hardwood floors, all modern, $500 cash.
Two good houses. Will exchange on a good car.
$3,000, 6 Roomed Cottage, all modern hardwood floors.
$4,800, Brick Bungalow, new, a good buy.
$2,400, 7 Roomed Frame House, all modern, $400. Balance as rent.
Several good farms. Will take city property.
CHAMBERS & MILLS, AGENTS.
Office, 341 - Residence, 1594W
Mills—'Phone 1495W.

FOR SALE AND EXCHANGE
Double House, central, all modern; fine condition, showing 10 per cent. A good investment $6,000
Nice Brick House, edge of city, all well furnished, extra lot, stable; to close an estate as it stands, $4,500
All-Modern Brick, attic finished, Barnardo Avenue; owner moved away; bargain 3,500
Store and Dwelling, good corner, East City, fine lot, stable 13,500
Bargain for Builder in lots, room for 8 Houses, near Clock Works.. $400
Two Small 5-Room Houses, $1,600 each, rented; take Ford or Chev. Sedan Car.
We have inquiries for Houses, Farms, Lots, Motor Cars for exchange. What have you?
Houses to Rent. See Us.
RUTHERFORD & NUGENT.
282 George Street. 'Phone 142.

BARRISTERS AND SOLICITORS.
GORDON & O'BRIEN —Barristers, Solicitors, Notaries. Money to loan on easy terms. Special attention to Patents and Trade Marks. Phone 219. Hon. G. N. Gordon, K.C., J. A. O'Brien.
J. R. CORKERY, Barrister, Solicitor, Notary Public. Office, Ground Floor, 414 Water St., Peterborough. Five doors North of Hunter street. Money of loan at current rates on easy terms.
S. T. MEDD—Barrister, Solicitor, Notary. Office over the Dominion Bank, corner of George and Simcoe streets. Telephone No. 23. Private funds to loan at current rates upon easy terms.
R. R. HALL—Barrister, Solicitor, etc., Peterborough, Ont. Office, corner of Hunter and Water streets, over the Canadian Bank of Commerce. Trust Funds to loan on easy terms of payment.
JAMES FORDYCE STRICKLAND—Barrister, Solicitor, Notary Public, Peterborough. Phone 191. Money to loan. 375 Water Street.
WILFRID F. HUYCKE—Barrister, Solicitor, Notary Public. 393 Water street. Telephone 239.
PECK, KERR & McELDERRY—Barristers, Solicitors and Notaries. Office, Water street, Peterborough. Money to loan at the lowest current rates or interest. Telephone 1950. E. A. Peck, F. D. Kerr, K.C., V. J. McElderry.
MEDICAL.
DR. BUCHANAN, F.R.C.S., Edinburgh M.R.C.S. Eng., L.R.C.P., London, Eye Ear, Nose and Throat Specialist. Hours, 9-11, 2-4 p.m., and 7-8 p.m. Phone 519. Office, corner Water and Murray streets.
DR. C. C. CRAGG, Eye Ear, Nose and Throat. Office, Clinic Building, corner Charlotte and Reid. Phone.
VETERINARY.
DR. W. F. McELROY, Vet. Sur., office and residence, 190 Charlotte St., Charibond Bldg., Peterboro. Phone 1633J.

HOME BUILDING.
Call or 'phone for Plans and Estimates on Houses, Garages, etc. Metal Garages complete, $95.00 up. Houses built on Monthly Payment Plan.
A. B. CUNNINGHAM,
331 Reid Street.

CHINA PAINTING
Mrs. Langley McCarthy Teaches Biscoffs' New and Beautiful Work in CHINA PAINTING

DAVIS-THOMPSON COMPANY, LTD.
Insurance and General Agency
433 GEORGE ST. PHONE 40

4% INTEREST, compounded Half-Yearly, Paid on Deposits
One Dollar opens an account. Special facilities afforded Depositors for the convenient transaction of their business, and accounts are subject to cheque withdrawal.
For Sums of $100 and upwards this Company's Debentures are issued in terms of one to five years, bearing special rates of interest, depending upon the term of investment.
TORONTO SAVINGS AND LOAN CO.
435-437 George Street
Peterborough

ADVERTISE IN THE DAILY EXAMINER.

LOCALS

AUCTION SALE.

Thursday afternoon at Hancock's Auction Room of household furniture, etc. Send in anything you may have for sale. 1d-34-2250

SALE OF SEPARATORS.

On the market, Saturday at 10.30 a.m., 4 Cream Separators: 1 power drive DeLaval No. 15, medium size Primrose and Magnet; also 1 Viking used a short time. All in good shape and must be sold. — J. F. Thornton, Auctioneer. 2d10-12-2252 1w-2252

TO ROYAL BLACK KNIGHTS.

Royal Black Preceptory, No. 261, will celebrate Derry Day, August 12, in the town of Campbellford. Every member is expected to parade, with band, at the C.N.R. station, at Campbellford, at 1.30 p.m. sharp, in full regalia. 1d-34-2248

KNOX CHOIR PICNIC.

The choir of Knox United Church will hold a choir picnic to Cobourg on Thursday afternoon, August 11. Cars leave the church at 1.30 and 2 p.m. Those wishing to join with the choir in this event will be charged 1.00 for the round trip, including supper. Good time assured—come along. 1d-34

NOTICE.

We know it's absurd but the ice men are actually going to have a picnic. Consequently there will be no delivery Thursday afternoon, August 11th. Help us make it what we would have it—"Everybody happy." Sanitary Ice Supply. 'Phone 147.

2d-34-2242.

SANITARY ICE SUPPLY
ICE
PHONE 147
TICKETS ON CONTRACT

Wonderful Hemlock Slabs "Dry."

STONEY LAKE BOATS

Steamers will leave Lakefield at 9 a.m., 12.45 p.m., 5.45 p.m., on arrival of Train leaving Peterborough at 8.30 a.m., 12.10 p.m., and bus leaving Peterborough at 5.10 p.m.

Steamers will leave the Lake to have Passengers arrive in Peterborough at 8.10 a.m., 11.35 a.m., and 8 p.m.

STONEY LAKE NAVIGATION CO.
FRANK G. YOUNG, Manager.
434 Park Street. - 'Phone 548

June 20 to Sept. 20

WANTED
DOCTOR
For CANADIAN MUTUAL BENEFIT SOCIETY. APPLICATIONS WILL BE RECEIVED UP TO SATURDAY, AUGUST 13TH. APPLY F. A. SHANNON, SECRETARY.

5d, 37, 2226

Warning!
LAMPS FOR HORSE-DRAWN VEHICLES COMPULSORY OCT. 1ST
For safety, dependability and lasting satisfaction, buy an Oil Lamp which conforms to the new law, and put it on NOW.
FOR SALE BY
KARL SIMPSON
Phone 574W
460 GEORGE STREET

Goodfellow & Welch
Plumbing and Tinsmithing, General Repairs. Truck Service, Hot Air and Hot Water Heating. 382 Water Street. Phone 599. mws-2031

ALL KINDS OF MACHINERY REPAIRED
WELDING AND CUTTING
H. WOOD
Phone 2961W. Simcoe Street
(Rear of Cooney & Jopling's)

12d, MWF to July 29, 1853

MOWER AND BINDER KNIVES SHARPENED
AT TAYLOR'S — 50c EACH.
221 Hunter Street W.
All our Grindstones run in water. Will Close Thursday Afternoons During July and August.

The 25c Cartage
We move anything that one man can handle to any part of the city for
25c
Local and Long Distance Moving. One price to suit all. Four Trucks. No delay. Day or night
Phone 2392

Apr 20, 27, to Oct. 20, 27 W & S. 907

CHEMONG BUS SERVICE

The Cooney and Jopling Bus will leave Woolworth's Store for Chemong Park Thursday on the following schedule: 1.30 p.m., 2.30 p.m., 3.30 p.m. The last bus returning from Chemong at 6 p.m., and leaving Peterboro again at 8.15 p.m.; returning after the dance. 1d, 34, 2255

ATLANTIC FLIGHTS ARE POSTPONED

Little Chance of Contenders Hopping Off Within Next 48 Hours.

PARIS, Aug. 10 (Canadian Press). —With weather conditions over the Atlantic still uncertain, it was said at the Le Bourget Field today that there was little chance of any of the trans-Atlantic contenders hopping off within the next 48 hours.

Leon Givon took his "Bluebird" up for a trial flight and said he was so satisfied with its performance that he would take off at the earliest possible moment without an all night test previously planned.

Another plane tried out today was Paul Tarasoon's "Tango Bird," which attained a great speed during the short flight.

OBITUARY

DOUGLAS BAPTIE

Douglas Baptie of 625 Water Street, died to-day in Peterborough. Deceased was born in Smith.

He leaves his wife, one son, Walter N. Baptie and three daughters, Mrs. Herbert Magee, Mrs. Ruben Wilson and Helen at home.

The funeral will take place on Friday afternoon at two o'clock, interment in Lakefield cemetery.

JIMMY YEOTES.

Jimmy Yeotes (4), living with his parents Mr. and Mrs. Louis Yeotes, at 205 Brock street, died at his home on Monday evening.

THE MARKETS

Prices Make Recovery; Rails Remains Strong

NEW YORK, Aug. 10. —(Canadian Press). — Stock prices made a further recovery in to-day's market, with the rails taking a more prominent part in the advance. Buying of the industrials embraced a wide list, but the motor, mercantile public Utility Steel and Farm Implement shares gave the best exhibitions of group strength.

An increase of 88, 768 tons in the July unfilled orders of the United States Steel Corporation helped to create bullish sentiment, as bid the increase in freight car loadings in the last week of July over the preceding week. Call money was again in plentiful supply at 3¾ per cent.

Bethlehem Steel crossed 62 to the highest price in four years, Republican and Vanadium Steels also recorded good gains.

General Railway Signal ran up over 5 points and Otis Elevator 6½ in the early trading.

Favorable Crop Report Effects Wheat Market

CHICAGO, Aug. 10 (Canadian Press).—With the Government crop report on spring wheat this afternoon expected to make a bearish exhibit, wheat prices early averaged lower today. Gossip was current that at present a less promising condition than on July 1 would not be reflected until the next report. Opening ⅛ to ⅝c lower, wheat underwent a slight further drop and then scored rallies. Oats developed strength. Provisions tended to sag.

Wheat, Sept. 141⅛, Dec. 145⅝. Corn, Sept. 111⅜, Dec. 115¼. Oats, Sept. 48⅝, Dec. 52½.

Area Makes Advances; Turnover Of 200,000 Shares

TORONTO, Aug. 10 (Canadian Press).—Area overshadowed all other issues on the market of the Standard Mining Exchange today, when with a total turnover of more than 200,000 shares it advanced 12¾ points to 68¾, which was the high and closing figure of the morning session. Amulet continued active and strong, gaining 7 cents to 440. Kirkland Lake firmed 2 cents to 159, and Beaver was up 1 to 121. Hollinger was the firmest feature of the dividend paying gold stocks with a gain of 5 cents to 1825. Teck Hughes was active and firm at 8.50, as was Wright Hargreaves at 6.05. McIntyre was a weak spot, declining 15 cents to 25.80. Noranda dropped 10 cents to 21.40, while Central Manitoba Gold eased 3 points to 1.55.

Trading Is Heavy In International Nickel

TORONTO, Ont., August 10 (Canadian Press). — International Nickel monopolized the trading on the market of the Toronto Stock Exchange to-day. With more than 5,000 shares changing hands, this stock moved up ¾ to 67¼, the balance of the listed issues were quiet, and price changes were of an insignificant character. Cosmos was fairly active and eased off ⅝ to 27¼. Barcelona strengthened ½ to 6¾. Industrial Alcohol was the lone liquor stock to show strength —it gained ¼ to 34½. Seagram was Gooderham & Worts was a weak feature at 45½, a loss of 2¼ points. Walker was active and inclined to weakness, selling off ½ to 44¼. The oil stocks were featureless.

BRTH.

MUIR. — To Mr. and Mrs. R. H. Muir, a daughter, August 2, 1927 —Margaret Sylvia.

Diamonds and Wrist Watches

We have some very fine Specials on DIAMOND RINGS and WRIST WATCHES for THURSDAY MORNING —new designs and new settings.

DIAMOND RINGS:
$10.00, $14.75, $22.00
WRIST WATCHES:
$4.50, $7.50, $10.00, and $12.00

ASK TO SEE THESE SPECIALS!

Warne Bros.
DIAMOND HALL
Phone 880

STRANGE CASE TO BE SETTLED

Young Man's Veins Destroyed By Benzol Fumes, Sister Charges.

SUES FOR $162,000.

OKLAHOMA CITY, Okla, Aug. 10. —Details of one of the strangest cases in medical history were revealed yesterday when Etna Gladys Smythe filed suit against the Empire Refineries, Inc., for $162,000, charging that her brother, Travis Bowie Smythe, had died as the result of inhaling benzol fumes in the laboratories of the company.

In the lengthy bill of complaint the story of a two-year fight by doctorse to save Smythe from bleeding to death is told. He died April 20, 1927, after forty-three blood transfusions submitted to by his sister Etna, his brother Culver and a number of his friends had totally destroyed the veins of his arms.

Smythe, according to the petition, was employed testing the viscosity of lubricating oil in the Okmulgee plant of the company, a subsidiary of the Cities Service Company, on July 12, 1924.. One of his duties was to pour benzol in a hot vat where it was boiled down so that the residue could be examined. Day after day he breathed the not unpleasant fumes from the vat.

One morning about a year later Smythe cut his face while saving and noticed that the blood flowed for hours in copious quantities from the tiny wound. His teeth also began to bleed when he brushed them and when the flow failed to stop after several days, he consulted a doctor. The diagnosis was that the benzol fumes had broken down the walls of his blood vessels.

In all, more than 36 pints of blood were infused through his arms, until when the veins had been destroyed, it was necessary to cut into his body to open other veins. During the whole time, up to eight hours before his death, the complaint recited, Smythe was conscious and in pain except when narcotics were used.

AN EPITAPH

Here lies a steno,
Her name was Minnie.
She took dictation
From Mussolini.—Judge.

Duffus Weekly List of
USED CAR BARGAINS

Ford One Ton Truck, platform stake body, like new, ... $425.00
McLaughlin, 6, cyl. Coupe 1925, ... $1,250.00
Chev. Sedan, wonderful condition $600.00
Ford Touring $40.00
Chev. Touring $25.00
Ford Coupe, newly painted, ... $225.00
Ford Touring $450.00
Ford Light Delivery Truck $75.00
Chev. Touring, newly painted $150.00
Ford Touring $70.00
Ford Coupe, balloon tires, ... $475.00

Our guarantee goes with each car. Terms arranged to suit purchaser.

J. J. DUFFUS Limited
PETERBORO
3d36

SOCIETY WILL HOLD GLADIOLUS EXHIBIT

Horticultural Members Will Put On Show in Turnbull's Window.

At a meeting of the Peterborough Horticultural Society on Friday night it was decided to hold a gladiolus exhibit on the 26th and 27th of this month. This exhibit will in all probability be held in the window of the J. C. Turnbull Company, George street, and will be of an amateur nature.

The annual lawn judging competition will be held this year between the fifteenth and twentieth of this month, the judging to be done by J. McGiffen, B.S.A. The competition this year should create great interest for beautiful lawns have become almost a habit in the city during the past few years.

TORONTO RECORDS BIG EARTHQUAKE

Disturbance Is Believed To Be About 2,595 Miles Distant.

TORONTO, Aug. 10. — (Canadian Press). — One of the largest earthquakes ever recorded on the seismograph at the Toronto observatory was that reached at 20.42 last night. A maximum movement was at 20.56 and vibrations lasted for three hours Distance of disturbance was 2,500 miles, officals estimated and they believe the quake occurred in Central American or Southern California. A slight shock very distant, was recorded at 6.57 a.m.

OTTAWA, Aug. 10. —(Canadian Press). — A severe earthquake was recorded yesterday at the Dominion Observatory. Distance to Epicentre was 2,595 miles. Record continued for three hours.

OVER 1,500 LAKES IN ALGONQUIN PARK

For those who seek a new, more fascinating and wonderful spot in which to spend their precious vacation days, this summer, there is, close at hand, a glorious playground of 3,000 square miles—a land where cool northland lake waters with sandy shores or great green forests, when mankind allows his kindred of the wild to roam their shady trails and favorite haunts unmolested, where the air is pure and fishing good—it is Algonquin Park some 2,000 feet above sea-level in the Highlands of Ontario.

Here are over 1,500 lakes and a veritable maze of beautiful streams where there are countless ideal camp sites, summer hotels, cottages and boarding houses. Highland Inn, Nominigan Camp and Camp Minnesing offer unexcelled accommodation.

For booklets and information apply to any Canadian National Railways gen. 1d

For Sale
WOOD BROS.
ALL STEEL GRAIN & CLOVER THRESHER
Slightly Used.
Complete with Feeder, Wind Stacker, Clover Re-Cleaner, 12-Foot Elevator and 80-Foot Drive Belt.
J. J. DUFFUS
Limited.
PETERBORO

3d. 10 12 13

W. GORDON HALL
Electrical Contractor
'Phone Number during July and August, 2973J.

ROOFING SUPPLIES.
Extend the life of your Old Iron and Felt Roofs. We supply the Paints ,or Estimate on the complete job.
ALEX. McLEOD
120 Hunter Street E.
'Phone 775.

21d-w s-28-1961

Not Specials But Regular Prices
—at—
Bond's Drug Store
'Phone 329 — S.-W. Cor. Geo. and Hunter Sts. We Deliver Promptly

60c Phillips' Milk Magnesia	.49
$1.25 Listerine	1.00
$1.35 Pinkham Vegetable Compound	1.25
$1.00 Enos Fruit Salts	.98
40c Castoria	.35
50c Squibbs' Tooth Paste	.45
$1.00 Coty's Face Powder	.75
40c Lysol	.35
60c Dr. Chase's Nerve Food	.50

— We Have the Stock, Service, and Will Save You Money —

2d-10,12

SPECIAL OFFER
ROOFING NEW STOCK JUST RECEIVED
BEST QUALITY CHEAPEST PRICES
Let Us Quote You
PURDY LUMBER CO., Ltd PHONE 650

3d-6-10-13-2210

IRISH MEMBERS TO TAKE SEATS

Fianna Fail Party Decides To Take Seats in the Dail.

DEFEAT EXPECTED.

DUBLIN, Aug. 10. — (Canadian Press.)—Political commentators are talking of the possibilities of the government being defeated when the Dail meets Friday if the Fianna Fail members decide to take their seats. Such a decision was foreshadowed inasmuch as the executive committee of the Fianna Fail, party of Eamon De Valera, is understood to have declared almost unanimously after six hours' session last night in favor of the Fianna Fail deputies taking their places in the Dail. These deputies have steadfastly refused to claim their seats because it involved taking the oath of loyalty to the King and British Empire. Eamon De Valera himself remains adamant in his opposition to this oath and threatens to resign and seek re-election on the question. But in the meantime it is learned he has released his followers from their undertaking.

BAILIEBORO NEWS.

BAILIEBORO, Aug. 10.—Mr. H. Perrin, of Toronto, is visiting friends in Monaghan.

Dr. J. W. Fisher, of Toronto, a former resident of Bailieboro, is visiting friends in the village.

Mr. and Mrs. Charles Perrin, of Oakwood, are visiting friends in Monaghan.

Mr. and Mrs. Cecil Richardson, of Peterborough, have returned home after a three weeks' vacation at Rice Lake.

Mr. and Mrs. F. M. Staples, of Cavanville, spent Sunday with Mr. and Mrs. W. H. Barnard.

Miss Loretta Barnard is visiting Miss Ora Goodfellow, of Codrington.

Mr. Fred. Maycock, of Toronto, spent last week with friends in Bailieboro.

Mr. Harold Monorief returned home on Sunday from Toronto where he has been confined in the hospital, undergoing a serious operation.

GET IN ON THIS

"That was an excellent story you told at dinner, Jim. Where did you hear it?"

"From the postman. That's the joke of the month."—Life.

FOX ESCAPED
FROM PATTE & WOLFE RANCH, CHEMONG ROAD
Anyone seeing same please
'PHONE 990-R2
SUITABLE REWARD GIVEN.

1d, 34, 2259

Man jeopardizes his own eyesight and health. Let us help you to comfortable vision
M. J. ROCHE, Opt.
Eyesight.
188 Charlotte St. Phone 422

FOURTH FLOOD SWEEPS STATE

South-eastern Arkansas Is Again Inundated By Waters of River.

LEVEES BREAK.

LITTLE ROCK, Ark., Aug. 10. — (Canadian Press). — Swept by three successive floods this year, South-Eastern Arkansas to-day faced an inundation again as the flood waters of Arkansas River poured through gaps in the levees at Pendleton and Medford, forty miles South of Pine Bluff, Arkansas City, out from under flood waters less than a month prepared to carry on if the approaching flood reached the city.

IN POLICE COURT.

The local member of the Chinese colony who pleaded guilty recently to having opium and other utensils suitable for the smoking of opium, was given the minimum sentence by His Worship Magistrate Langley this morning. He will be sent to the Ontario reformatory for a period of six months with hard labor, and pay a fine of $200 and costs. In default of payment three months will be added to the sentence.

J. A. O'Brien appeared for the accused and pleaded that the man be given the minimum penalty as he had not sold the opium to any outside his own race and in their country the act was legal.

Dance To-night
Rye's Pavilion
Manhattan Blue Blowers Orchestra

P. G. Wallace
PLUMBING & HEATING
Repairs a Specialty
222 LONDON STREET
Phone 488w

s-w

All This Week Only the 4 for $1 Tickets Peterboro Exhibition On Sale at R. Denne's Store • Opp. Market

3d, 34, 2236

A Perfect Machine
Your body in normal condition is a perfect machine. As long as each part maintains a proper relation to every other part and is supplied with abundant nerve force, its activities will produce health. SPINAL ADJUSTMENTS BENEFIT EVERY PART OF THE BODY.
M. C. GOODWIN, Chiropractor
Palmer Graduate. Lady Attendant.
108 BARRIE BUILDING, Peterborough - 'PHONES 431 and 1340J
Office Hours: 10 to 12 a.m., 2 to 4 and 7 to 8 p.m.
Office Closed Tuesday Evening, also Thursday Afternoon and Evening.

CHAIN RED & WHITE STORES
NOTICE!
As we are holding our PICNIC, THURSDAY AFTERNOON, ALL RED AND WHITE CHAIN STORES WILL CLOSE ON THAT DAY AT 12 O'CLOCK NOON.

We would appreciate your help in making it possible for us to get all our Orders filled early on Thursday.

To show our appreciation, we have prepared a list of Wonderful Bargains for this Week-end. Watch for Thursday's Examiner.

"Quality higher than Price"

THE GROCETERIA
7 STORES
LEADERS of QUALITY FOODSTUFFS
This position is only maintained by distributing foods of best quality at lowest cost.

PURE CANE SUGAR FOR PRESERVING
15 POUNDS 98c

NIAGARA PEACHES
Select Quality, Preserved in Heavy Syrup — Large 2½ Size Can Regular 35c, for
27c

ENGLISH LAVENDER TOILET SOAP
3 CAKES 25c

CARNATION MILK
2 LARGE TINS 25c

MASON'S COFFEE
It took years to get a Coffee of high quality that would draw out in waters of this district. Any Coffee may suit you, but when you want a refreshing and satisfying Breakfast Coffee, try Mason's
65c POUND

NIAGARA PEARS
No. 2 Size Tin
2 FOR 25c

PURE CLOVER HONEY
(Beekist Brand)
5 POUND TIN 75c

SUPERIOR PASTRY FLOUR
(Snowflake Brand)
24 POUND SACK 92c
SPECIAL.

FRESH CREAMERY BUTTER
Extra Quality
35c POUND

SHIRRIFF'S JELLY POWDER
4 PACKETS 25c

NEW POTATOES
Large Good Cookers
30c PECK OF 15 POUNDS

CAMPBELL'S SOUPS
Any Variety
2 TINS 23c

CLARK'S CHICKEN SOUP
15c TIN
SPECIAL.

LUX
3 PACKAGES 25c
SPECIAL.

HEALTH SALTS
"Queen's," Made in England, or Kkovah
15c CAN

MAYONNAISE DRESSING
Blue Ribbon Brand—Small Jar
15c

ORDERS OF $3.00 OR OVER DELIVERED FREE

THE GROCETERIA STORES
429 GEORGE STREET. OLD MARKET ARCADE.
Corner SHERBROOKE AND RUBIDGE. Corner GEORGE AND ANTRIM.
Corner SMITH AND REID. Corner CHARLOTTE AND DOWNIE.
95 HUNTER STREET EAST.

HOME EDITION

The Evening Examiner

IF IT WILL HELP PETERBOROUGH AND DISTRICT, THE EXAMINER IS FOR IT

PROBABILITIES
Southerly winds, fine and warm, with a possibility of a thunder-storm. Friday: Fair.

VOL. LX., No. 34 — PETERBOROUGH, THURSDAY, AUGUST 11, 1927 — PRICE THREE CENTS

Peterboro Man Electrocuted Near Lakefield

RESPITES GRANTED THREE MEN BY GOVERNOR AND HIS COUNCIL AFTER A LAST MINUTE APPEAL

Madeiros Shares in Extension Accorded Sacco and Vanzetti.

TO DIE AUGUST 22.

Twelve Days' Delay Allowed For Reconsideration of Their Case.

BOSTON, Aug. 11.— (Canadian Press.)— A respite to and including Monday, Aug. 22, for Nicola Sacco, Bartholomeo Vanzetti and Celestino Madeiros, was granted by Governor Alvan T. Fuller and the Executive Council last night. The first announcement that this action had been taken was made at 11.24 p.m. by Warden William Hendry of the State prison, where preparations had been completed for the execution of the three men shortly after midnight.

A formal statement announcing the respite was given out by Governor Fuller at midnight. It said that the Governor had recommended the 12-day respite and that the Council had unanimously approved it.

At the same time, statements by Justice Oliver Wendell Holmes of the United States' Supreme Court, Judge George W. Anderson of the United States' Circuit Court and Attorney-General Arthur K. Reading, were issued from the Governor's office.

Governor's Statement.

The Governor's statement follows:

"The courts of the Commonwealth are actively engaged in the work of considering the deciding the various motions and petitions filed by the counsel in these cases. The courts themselves have no power to grant a respite.

"To afford the courts an opportunity to complete the consideration of the proceedings now pending and render their decision thereon, I have recommended to the Executive Council that the sentences of Sacco, Vanzetti and Madeiros be respited for twelve days, or until midnight on Monday, Aug. 22, 1927.

"The Council has unanimously adopted this recommendation. Prior to its adoption it was recommended by the Attorney-General."

The statements of Justice Holmes and Anderson were in explanation of their denial to issue writs of habeas corpus.

Premature Announcement.

BOSTON, August 11. — At 10.30 last night Warden William Hendry at Charlestown State Prison announced that Governor Fuller had granted a respite for Nicola Sacco, Bartolomeo Vanzetti and Celestino Madeiros. The men were to have been executed a few minutes after midnight.

The Governor's council was still in session at that hour having commenced a sitting delayed from noon. They were listening to Arthur D. Hill, chief counsel for the defense. No confirmation of the reprieve came from the State house.

A few minutes later Warden Hendry said he was sorry, but he would have to take back his announcement and that he had no statement to make. When the Warden's telephone rang at 10.30 he answered it and had a brief conversation. Then he turned to the reporters and said: "Boys there's a respite for two men."

"Who are they and for how long?" asked the reporters. The telephone rang again and once more Warden Hendry answered it. Again he turned to the reporters and said: "Boys, I want to correct that statement. There's a respite for all three men." He started toward the death house, when the bell rang a third time. This time when he turned away from the telephone ,the Warden said: "Boys, I'll have to take it all back. I guess I was premature. I can't make any announcement now."

Fate in Balance.

While the fate of Sacco and Vanzetti hung in the balance throughout the day Boston was calm. Excitement reigned for a few minutes this afternoon when the police repeated yesterday's action of arresting picketers before the State House but aside from this there was little reflection of the high feelings that have taxed police powers in New York and in foreign countries.

The elaborate measures taken by the police to avert a demonstration before the Charlestown State Prison were in working order early in the afternoon with uniformed officers and plainclothesmen posted at intervals along a line two blocks from the jail. The precautions had been widely announced and few persons ventured that way who were not on business

(Turn to Page 7, Please)

STATISTICS.

There are 17 city officials of Peterborough exclusive of a large number of assistants and stenographers.

Horse Sits Down For Traffic Officer

LONDON, England, August 11 (Canadian Press). — London has a horse that sits down in the roadway when a bobby puts his hand up to stop the traffic. The horse belongs to a firm of coal merchants, and draws a load of coal every day. When the cart happens to be stopped by a traffic cop, the horse sits down on its haunches. As soon as the traffic is released, it gets up again and goes on. The owners say he is a very intelligent animal.

RULES DRAWN FOR BIG DANCE

No Traffic Allowed at Corner —Horn Blowing Forbidden.

PROGRAMME ANNOUNCED.

Co-operating with the executive committee of the community dance sponsored by the Canadian General Electric Community Club, the police have drawn up regulations as to parking in the neighborhood of Rubidge and Rink Street.

The roads will be blocked to traffic up and down Rubidge and Rink and west on Park Street.

People parking in the vicinity are forbidden to honk the horns of their cars after each dance. Those breaking this regulation will be ordered out of the way by the police. Inspector Reid points out that the making of unnecessary noise is in itself an offence.

Seats have been blocked off for the occasion. The sidewalks will be kept clear, leaving access to the public.

The dance, which will be the largest community dance ever staged in Peterborough, will be held tomorrow night at the south end of Rubidge Street and on Park Street in front of the Canadian General by the Social and Athletic Club of that company.

The Warrenite Paving Company has jus trecently completed paving the streets in that locality and a fine open square is to be found there which is well suited for a community dance.

The Peterborough Rangers' Band will supply the music and a program of quarettes, solos, solo dancing, special dances and dancing will be provided. The Kiwanis and Rotary Clubs will have booths where those who do not wish to dance can go and play games. All the proceeds of these booths are to go to helping the children's outdoor camps. There will also be refreshment booths. Many of the prominent people in the city have been invited.

A band program will be given at 8.00 o'clock and dancing will start at 8.30.

The program is as follows:

Quartette.
Four Dances—Paul Jones, Fox Trot, Waltz, and Fox Trot.
Dance by Misses McLaren and Burns.
Dance by Messrs. Quinlan and Westlake.
Four Dances.—Fox Trot, Waltz, Fox Trot, and Paul Jones.
Solo—T. Bartley.
Dance—Miss A. Logan.
Four Dances.—Fox Trot, Waltz, Paul Jones, and Fox Trot.
Solos—Messrs. Thompson and Spellman.
Four Dances—Fox Trot, Waltz, Fox Trot, Paul Jones.
God Save the King

Orders More Secrecy Concerning Hop Plans

SOUTHAMPTON, Aug. 11. — (Canadian Press) — Tired of disappointing the local public about the hour of his hop-off for the United States and equally disappointed himself that weather conditions have been too poor to justify a start, Captain Frank T. Courtney, yesterday ordered even greater secrecy than heretofore about his plans.

The British aviator is ready to start the flight in his flying boat, the Whale, at any hour that weather conditions are favorable and last night there was a report that he intended to start for Valentia, Ireland, on the first stage of his flight, this morning. This could not be confirmed at the Courtney camp beyond a statement from the Captain that everything depends on the weather.

"The public will know when I am gone and not when I am going," said Captain Courtney. "I have had enough of saying when I am going."

LONDON PAPERS ARGUING OVER "HONOR" FUNDS

Mail and Post, Both Conservative, Differ in Matter.

LLOYD GEORGE ASSAILED.

Party Denies Having Won Election With Money Paid For Honors.

LONDON, Aug. 11. — (Canadian Press). — The Daily Mail and Morning Post, both nominally organs of the Baldwin Government, are having a lively controversy over political matters. The post is hammering Lloyd George for having retired from the Premiership with a political fund amounting to "millions of pounds in his sole possession and control," which the Post asserts must have come largely from men whose names appeared later in honor lists.

The Mail rebukes the Post for harping on this matter. It says, in so many words, that the Conservatives have done the same thing in connection with honor lists.

To-day, the Central office of the Conservative Party stepped into the controversy with a repetition of the former flat denial that in 1922 the Conservatives won the election with funds that had been collected under the Coalition Government in the manner suggested with reference to honor lists, and asserting that the Conservative Funds were always kept distinct from the funds of the Liberal wing of the Coalition Government. The Mail publishes this denial "for what it is worth" and promises to return to the subject later on.

FLIER LOSES LIFE IN PLANE ACCIDENT

Ship, Heading Pursuit Squadron, Plunges Into Gatun Lake.

BALBOA, Aug. 11. —The first fatal accident in the aviation forces in the Canal Zone for more than two years occurred yesterday morning when Captain Oliver W. Broberg was drowned, his plane falling into Gatun Lake. Captain Broberg was commander of the Twenty-Fourth Pursuit Squadron at France Field and was leading a formation of ten pursuit planes flying low over Gatun locks.

The opinion is expressed that he had given a signal to turn and in looking around to seen if the other planes were following, temporarily lost control of his machine a single-seater pursuit craft. It struck the water before he could rise and sank. The wrecking tug Favorite rushed to the rescue but the plane sank two miles from the locks. A diver brought up the body. The rest of the squadron saw the fall, but were unable to assist, as their machines were of the land type. Captain Broberg leaves his mother and a sister in Texas.

TO-DAY'S EXAMINER

Local.
William King electrocuted at Lakefield. Page 1.
Work of paving Water street starts.

Canada.
Prince's programme is announced. Page 1.
Fort Churchill chosen as terminus. Page 2.
Crop growth good throughout Canada. Page 2.

Britain.
British papers fight about party funds. Page 1.
Republicans take oath of allegiance. Page 1.

Foreign.
Sacco and Vanzetti granted respite. Page 1.

Editorial. Page 4.
A 40 per cent saving for you.
Clear the court.
The labor leader speaks.
Two old soldiers die— Wood and Lessard.

Sport.
Crescents win place in league finals. Page 8.
Leafs defeat Reading 10-2. Page 8.
R. Fox wins mixed rink tourney. Page 9.

Financial Page.
Toronto list broad and irregular.
Startling break occurs in New York.
Rust in American west sends grain up.
Mining exchange active to-day.

Women's Interests.
Fashions. Social News Serial. Features.
Comics. Page 10.
Want Ads. Page 11.
The market place of the community.

Exhibits New Schneider Cup Planes Speed Said To Exceed 246 Miles An Hour

LONDON, August 11. — The first high-powered geared racing engine produced for a seaplane was placed on exhibition yesterday when there was an official inspection at the Calshot Airdrome of the Royal Air Force machines with which it is hoped to recapture the Schneider Trophy for Great Britain. Only two of the six machines which go to Venice on September 25 were on view, but these embody many interesting features. Their speed, it is asserted is a great advance over the Italian machine which won last year's race at a pace of 246 miles an hour.

A super-marine Napier S-5, a monoplane, has a wing surface which is largely a radiator and cools the engine without adding to the wind resistance. A flat surface oil cooler runs alongside the all-metal fuselage and the gasoline tank is carried in the starboard float. The cockpit is so small that it fits the pilot like a suit of clothes. The other machine is a Gloster-Napier-4, a beautifully stream-lined biplane. Both planes have special reduction gears on the engines, the effect of which is to enable a slower running airscrew to be used, thus giving higher efficiency. Although their speed is being kept secret, both of the machines travel so fast that they appear to go faster than their own sound.

Speeder's Excuse Is Not Accepted

TORONTO, Ont., August 11 (Canadian Press). — "I've been driving for nine years and never went over the speed limit. My wife wouldn't ride with me if I did," said a man charged in the County Police Court with driving his car at 45 miles an hour. "I've seen those kind of wives before, and they never seem to make the cars go any slower," observed Judge Brunton.

REPUBLICANS TAKING OATH

De Valera's Supportres Swearing Allegiance To King To-day.

WILL TAKE SEATS.

DUBLIN, August 11. Canadian Press. — Eamon de Valera and all the other members of the Fianna Fail (Republican party) who were elected to the Dail Eirrean at the recent general election took the oath of allegiance to-day, qualifying them for participation in the proceedings of the Dail.

DUBLIN, Aug. 11 (Canadian Press) —Members of the Fianna Fail (Republican party) who were elected to the Dail Eirrean at the recent general elections and were then denied admission when they refused to take the oath of allegiance to the King, today began to visit the clerk's office to take the oath in accordance with their decision reached last night.

COSGRAVE'S DEFEAT EXPECTED.

DUBLIN, August 11 (United Press) —The Fianna Fail deputies who hitherto have refused to qualify for office after election by taking the oath, will enter the Dail to-morrow. The defeat of the Cosgrave Government is expected. In that event a new Government, consisting of a Coalition of the Fianna Fail deputies and Labourites probably would be formed with the support of De Valera.

CRISIS THREATENED.

LONDON, August 11 (Canadian Press). — The decision of Eamonn De Valera and his entire following among the members of the Dail Eireann to take their seats in the Assembly to-morrow after subscribing to the oath of allegiance, to which hitherto they have strenuously objected, threatens to inject an immediate political crisis in the Free State, and possibly may have an important reaction in the relations between the Free State and Great Britain. Exactly what will happen when the Dail meets on Friday can only be conjectured, but the present assumption is that the Government's defeat is inevitable, because the Fianna Fail deputies will add greatly to the opposition, and that its resignation necessarily will follow.

Private Broadcaster For Empire Service

LONDON, Aug. 11.— (British United Press.)—A private broadcaster will provide the British Empire with radio programmes next month. The British Broadcasting Corporation, or BBC as it is usually known, which controls all broadcasting in Britain, has refused to undertake an Empire radio service at present because of its inability to perform adequate broadcasting until it has completed a winter series of experiments with Canada and the United States.

In the meantime the Post Office has granted to a prominent private expert in London the right to provide an Empire service for a period of six months beginning Sept. 1st.

STREET PAVING IS BEING DONE

Work on Water Street Section Started By Amiesite Company.

MUCH GRAVEL MOVED.

The Ontario Amiesite Company has commenced work on the Water Street pavement between Dublin and Antrim Streets. This company has the contract for two pieces of pavement the one on Water Street and the other on Smith Street between Water and George. These pieces have been in a very bad condition all summer. The amiesite is a new kind of pavement in this city and it will be watched with great interest as its contract price is usually a few cents cheaper than the Warrenite which the city is laying this year.

A considerable amount of gravel is being moved off Water Streets and many citizens have suggested that this be used to level up the bank of Goose Pond, so that it may be terraced and sodded, making it a thing of beauty instead of an ash dump as at present.

NINTH ARREST IN CATTLE RING

Weston Man Held As Being Connected With Beeton Crimes.

CATTLE RECOVERED.

BARRIE, Ont., Aug. 11.—The roll of prisoners in the celebrated crime complex of the district of Beeton continues to mount. It soared by one to a total of nine yesterday when Manning McEwen of Weston was taken into the police toils.

McEwen's arrest constitutes one of the interesting incidents of the case so far, due to the fact on one occasion he stated in comment on the entire Beeton situation that, if he himself were in any way guilty in connection with it, he hoped that he would be punished. Not in compliance with this expressed sentiment, but rather acting upon evidence which had come into their hands, Provincial Officers Cantwell and Hammond descended upon McEwen on Tuesday and took him into custody. It is alleged that he was the driver of the car used by two of the cattle-thieving gang who are now under arrest.

Apart from the one arrest yesterday, Inspectors Stringer, Gurnett, Rae, and Creasy of the Provincial Police Force spent an active day in investigating the case. One of the tangible results of their labors was the recovery of two head of cattle, identified by John Dermott as having been stolen from him in November of last year. The animals were found pastured on the Edward Hickland farm, but under the charge of Harry Cannon. It was stated to the police by Cannon that he had purchased the cattle from Hickland and given him a $50 note in payment.

To judge from the experience which the Provincial Police are having in their work on the Beeton case, the elaborate crime organization which existed in the district was practically a house of cards and only waited a wind of sufficient strength to topple it over. The whole structure is at any rate crashing into ruins now. Confessions are being volunteered to the police upon an important scale, and there seems little doubt that the neighborhood will receive a "clean-up" such as it has never experienced.

Have Been Working Hard

The Provincial Police have been working on the case with such energy that Inspectors Stringer, Gurnett, Rae and Creasy, the men detailed to the investigation, have had scant rest or leisure. An omen of the finish of the case in the comparatively near future was seen by local townspeople last night in the fact that the detectives had all returned to their headquarters by midnight to enjoy their first good night's sleep of several days.

VANZETTI AND SACCO DIFFER IN RE-ACTIONS

Former Shows Signs of Deriving Hope From Respite.

SACCO APATHETIC.

Continues Hunger Strike, Now in 25th Day—Still In Death House.

BOSTON, Aug. 11 (Canadian Press).—Bartoleomo Vanzetti awoke this morning with a more cheerful outlook on life by reason of the 12-day respite granted him, Nicola Sacco, and Celestino Madeiros, a short time before they were scheduled to be executed last night. Vanzetti drank the coffee brought him at breakfast and in other ways, according to prison officials, evidenced that he derived real hope from the respite. Sacco, however, remained apathetic and refused all food for the 25th consecutive day.

Whether the three prisoners would also obtain a brief respite from the death house, where they have been confined for more than a week, was still undecided this morning. Their cells in the main prison have been occupied since their removal by others, and some re-arranging would be necessary if they are to be returned.

Bill Goes To Court.

BOSTON, Aug. 11. — (Canadian Press.) — Judge Sanderson, of the Massachusetts Supreme Court, today announced that he would allow the exceptions to go before the full bench on his denial of a writ of error in the case of Sacco and Vanzetti. The announcement came after a conference with Arthur Hill, defense counsel, and Attorney General A. K. Reading. The bill of exceptions was finally agreed upon and after this had been formally worked up and approved Judge Sanderson indicated he would allow it.

BOMB KILLS ONE.

GENEVA, August 11 (Uniedt Press) —One person was killed and fourteen were wounded last night at Basle, when a bomb exploded in a telephone booth at the Grand Place street car station, a despatch from that city said to-day.

The bomb was believed to have been placed by Sacco-Vanzetti sympathizers, although there was no direct evidence.

Prisoners last to Hear.

BOSTON, August 11. Canadian Press. — Chronologically Nicola Sacco Bartolomeo Vanzetti and Celestina Madeiros were the last persons to learn that their electrocutions this morning had been deferred by executive respite until midnight of August 22. They were told exactly 15 minutes before the first of them, Maderois, was to have gone to his death. That was at 11.45.

But at 10.22 newspapermen had received the news and before that Warden William Hendry had been told. The fact of the respites however was not officially announced till 11.45

FIRE ON WHARF AT ST GEORGE'S

Several Stores Destroyed By Blaze in Newfoundland Town.

BIG COAL PILE BURNING.

ST. JOHN, Nfd., Aug. 11. —(Canadian Press). — Several stores on the waterfront at St. George's have been destroyed by fire, according to reports reaching here. Meagre information indicates that a serious fire was still raging there with considerable damage to the Government wharf. It was stated that a pile of 120 tons of coal had ignited and was still burning.

THIEVES ROB ALMS BOXES

Break Into Brantford Roman Catholic Church During Night.

BREAK BOXES DOWN.

BRANTFORD, Aug. 11—Some time during the night or early morning hours, thieves entered St. Basil's Roman Catholic Church, by breaking a window at the rear of the edifice and stole a small quantity of money from the alms boxes. The perpetrators of the miserable offence even pried the boxes from the standards on which they were supported, in order to gain the few silver pieces that were contained therein.

William King Meets Instant Death While Repairing Power Line

Receives Shock of 6,600 Volts While Changing Transforme Fuses on a Pole Outside House of Refugee, Near Lakefield.

DEATH WAS INSTANTANEOUS; BODY WAS BADLY BURNED

Found Necessary to Have Current Turned Off at Auburn Power House in Order to Remove the Body.

LAKEFIELD, Ont., August 11. — William "Boxer" King, 39, was electrocuted last night when he came in contact with a line carrying 6,600 volts while changing transformer fuses on a pole outside the House of Refuge Death was instantaneous, and the body was badly burned. It was necessary to telephone to Peterobrough to have the current turned off at the Auburn Power House in order to remove the body.

Mr. King was foreman of the linemen of the Canada Cement Company, and had been in Lakefield for about nine months. Before that, he had been with the Bell Telephone Company, and he worked at electrical wiring of various kinds for ninteen years. Last night he was doing some overtime work helping Mr. Leggott, superintendent for the Lakefield Hydro Commission. The accident occurred about 7.30, and the village was without light for about on hour

The deceased was a war veteran, having gone overseas in 1914 with the 4th Field Battery, C.F.A. He was married, and leaves a wife and two children, living in Peterborough. His parents, Mr. and Mrs. John King, live on London Street, Peterborough. One brother and one sister also live in Peterborough, and one brother in New York.

Mr. King was a very popular man, not only with his men, but with citizens generally. Two comrades of his in France, A. J. Hudson and Asa White, testified to his popularity with his fellow soldiers while in the Army.

An inquest will be held to-morrow afternoon in the Memorial Hall, Lakefield, Coroner Dr. J. C. Smith announced.

Lavallee To Hang On Friday Morning

OTTAWA, Ont., Aug. 11. — (Canadian Press). — Alex Lavallee will suffer the death penalty, on Friday morning for the murder of his daughter some months ago, near Three Rivers, Quebec. The execution will take place at Three Rivers.

The case was reviewed by the Governor-inCouncil, and it has been decided that there will be no interference with the sentence of the court.

PRINCES SAIL IN SEPTEMBER

Will Spend Few Days in Montreal Before the Embarking.

LEAVE VICTORIA AUG. 22.

CALGARY, Aug. 11. —(Canadian Press). — The present arrangements of the Prince of Wales and Prince George, it is announced, are that they will commence their cross Canada trip from Victoria in the night of August 22. Next day, they will leave Vancouver, arriving in Winnipeg on the morning of August 27. Early following day the Royal tourists will leave for Toronto, which they will reach on the afternoon of August 29. They will remain in Toronto the following day and leave for Ottawa on the morning of August 31. They will proceed to Montreal on September 1 and will spend a few days there before proceeding to Quebec to embark for England.

Nineteen Putts In Eighteen Holes

OTTAWA, Aug. 11.—Joe Sherry, well known Northern mining magnate and formerly a well-known figure in the Yukon, achieved a remarkable distinction while playing on the Ottawa Hunt and Golf Club course on Tuesday. Playing with A. Bergeron, W. Bedard and G. Booth in a four ball match, he took only 19 putts on 18 greens. The only one he missed was on No. 8, an elevated green, which had just been top dressed.

His first putt was fully thirty feet and most of the remaining one putts were from fifteen to twenty feet and he wound up his remarkable performance in full view of a small gallery by putting 45 feet by actual measurement. His score was an eighty-seven, the best he has ever shown on the difficult Hunt and Golf Club course. This putting record attested to by his three companions, is a record for Ottawa, and is believed to be a Canadian record at least.

PLANES READY FOR BIG FLIGHT

French Pilots Are Waiting at Le Bourget For Take-Off.

GERMANS READY, TOO.

PARIS, August 11. Canadian Press —All of the French pilots now preparing for the trans-atlantic flight were at Le Bourget to-day and the general atmosphere was tense with the belief among the spectators that not many more hours of the day would go by before one of the airmen would take the air for New York.

The sky was bluer than it has been in weeks, but reports from the mid-atlantic and the Newfoundland coast were not quite so optimistic as the appearances in Paris.

Leon Givon pilot of the Farman "Blue Bird," announced that he would start at five o'clock to-morrow morning.

Dessau, Germany, reports that the Europe and Bremen, Junker planes in which four German airmen hope to fly across the Atlantic to North America, were absolutely ready to-day for the start of their long journey. It has not been decided however, whether the third plane which has been prepared for the trans-atlantic flight is to carry mails or a newspaperman. In the former case three planes will start simultaneously.

CANAL TRAFFIC LIGHT THIS YEAR

Sault Lockages Nearly Two Million Tons Less in July.

DROP ON ST. LAWRENCE.

OTTAWA, Aug. 11. —(Canadian Press). — The summary of canal statistics for July, issued to-day by the Dominion Bureau of Statistics, shows that traffic on the Sault Ste. Marie Canals was lighter by 1,949,736 tons than during July, 1926.

On the Welland Canal, Barley, Oats, and Rye showed large declines, while Wheat Pulpwood Sand and merchandise all increased. The St. Lawrence canals showed decrease in the traffic over July last year.

R. S. SMITH CONSTABLE.

Sworn In To Succeed Frank Pratt in County Force.

Humane Society Inspector R. C. Smith is Frank Pratt's successor as a county constable.

Mr. Smith, who took up the duties some weeks ago, was duly sworn into office by His Honor Judge Hayes.

GRAIN CROPS ARE FAVORABLE

Make Good Progress Throughout Provinces Despite Late Season.

GOOD YIELD IN WEST

OTTAWA, Aug. 11 (Canadian Press). — The report gives general conditions at the end of July as follows:

Atlantic Provinces.—The hay harvest has been greatly delayed by excessive rainfall. The growth of other crops has been rapid and their condition has improved during the month. Potato crops are above average, and pastures are excellent. Prospects on the whole are favorable.

Quebec.—The season is everywhere late, but favorable weather during July resulted in rapid growth of the grain crops, the appearance of which is generally excellent. Haying has been delayed in some districts, but the hay crop is good. Corn is below average. Pastures are excellent.

Make Good Progress

Ontario.—Grain crops have made good progress, but in some places have lodged. In low-lying fields the growth is patchy, and there is a certain amount of rust. Fall wheat, rye and barley have matured rapidly, and cutting is general. Hay crops and pastures are excellent. Corn is very backward.

Manitoba.—Conditions have improved, and crops, though late, are promising. Durum wheat, which is largely rust-resistant, has a heavy stand. Barley and oats, though affected somewhat by stem and leaf rust, show good growth. Rye will soon be cut. Weeds, especially wild oats, are plentiful. There are excellent yields of wild upland hay, but low-lying meadows are still under water. Pastures are luxuriant. Slight damage has been caused by hail.

Saskatchewan. — Crops made good progress in July especially during the latter part of the month. They are generally reported as late but a continuance of good crowing weather in August will assure a better than average crop. Hail in July has done more damage than usual and will reduce the yields in the affected areas. Rust is reported in some districts in the south eastern part of the Province, but is not sufficiently developed to indicate the likelihood of damage.

The following telegram was received from the Saskatchewan Department of Agriculture under date of August 8, 1927: "Crops are in good condition and have made good progress during the past two weeks. Forecasts of commencement of cutting show a wide variation, ranging from August 15 to September 1. Rust is reported at only a few scattered spots, and in some places in the southeast but, on the whole, the reports are not alarming Frost is reported at a few points on the morning of the 8th, and in some cases damage to tender garden stuff is reported. It is too early however, to ascertain if any damage has been done to grain crops at these points. Cutting of fall rye has commenced in the majority of districts, and in a few cases it is completed"

Indicate Excellent Yields

Alberta.—Conditions indicate excellent yields of the principal grain crops, providing that frost does not catch the later fields before ripening. In some districts much damage has been caused by hail, but the grain is expected to recover. There are excellent hay crops and pastures are in fine condition. Rye cutting should be general soon.

British Columbia. — The condition of all crops is well above the average.

The average yeild per acre of fall wheat in Canada is estimated at 27.6 bushels per acre, as compared with 25.5 bushels last year and with 24.2 bushels, the decennial average. On the harvested area of 731,200 acres the total yields is 20,170,000 bushels, as compared with 22,442,000 bushels from 880,154 acres last year.

In Ontario the preliminary estimate this years is 17,325 bushels from 630,000 acres, as compared with 20,934,000 bushels from 807,015 acres last year, the average yield per acre being 27.5 bushels, as against 26 bushels last year and 24.6 bushels, the ten-year average.

In Alberta the yield is estimated at 2,442,000 bushels from 86,000 acres, as against 1,073,000 bushels from 58,128 acres last year; the average yield per acre is 28.4 bushels, as com-

(Turn to Page 7, Please)

KNOCKED UNCONSCIOUS.

COLUMBUS, Ohio., Aug. 11. —(Canadian Press) —Jockey Frank Alexander, 23 year old rider from Riceland, Ky., was knocked unconscious in the first race at Beulah Park yesterday afternoon when his mount, "Winnie Stuart," stumbled and fell, 25 yards ahead of th finah line. His condition is critical.

LONDON POLICE DISPERSE MOB

Sympathizers for Sacco-Vanzetti Gather Around United States Embassy.

HALT TRAFFIC

LONDON, Aug. 11. — (Canadian Press). — Late last night, after a demonstration in favour of Sacco and Vanzetti in Hyde Park, crowds estimated to number 10,000 marched down Park Lane, passing near Buchingham Palace, to the United States embassy, where they were dispersed by a strong force of foot and mounted police.

The demonstrators who were singing the Internationale and carrying red banners, became packed and immovable when they joined thousands of other spectators in Grosvenor Gardens, opposite the embassy.

Mounted police, riding four and six abreast, charged at a canter into the throng. The people fled in a panic as fast as the human masses could be dissolved, amid the screams of women and the outcries and curses of men.

Scores of people were crushed into doorways where cries of distress arose, and shouts of "there are children here."

Push Through Mob.

Without drawing their clubs, the mounted police, supported by hundreds on foot, pushed through the mob which retired shouting in the various streets as the "bobbies" tugged at them and exhorted to "come along." The traffic movement presently was restored, over caps, hats and remnants of clothing which had been abandoned by the crowd.

The march from Hyde Park had been orderly, the dense ranks being closely convoyed by lines of police on foot and on horseback. The demonstrators appeared cheerful but earnest, singing in snatches, and crying in unison "Sacco and Vanzetti shall not die." An occasional derisive shout of "Cossacks" was hurled at the mounted officers. For the most part the thousands of people apparently were not looking for trouble.

At Hyde Park, one of the numerous speeches was made by A. J. Cooke, secretary of the Miners' Federation who shouted amid mingled cheering and booing.

"I warn you and I warn Americans that if they murder these two men we shall get even with them. I ask you to take off your hats and pledge yourselves to get even. I am not anti-American, but anti-capitalist. We must boycott America.

"British justice is no different from American justice. I am more concerned with the results of this execution, if it takes place, than with the murder itself. If America kills these two men it will be murder, and we shall reply and we shall repay."

Throughout his address Cook was heckled by sections of the crowd. As he finished speaking, he tore off one of the numerous flags decorating the platform, waved it aloft and started singing "The Red Flag." One section of the crowd joined him. Another section started the British National Anthem, and for a time the British Anthem and the Communist battle song were being lustily voiced simultaneously.

TOWNSHIPS APPOINT WEED INSPECTOR

Hugh McArthur Receives Appointment for Belmont and Methuen.

HAVELOCK, Aug. 11.—The regular meeting of the Belmont and Methuen Council was held recently, with all members present. On motion by Councillors Barrows and Whitney, Reeve Breckenridge was authorized to sign and execute the application for the public liability and property damage policy of the Globe Indemnity Company of Canada, relieving the Townships of Belmont and Methuen of one hundred per cent. of its liability to the public on its highways and bridges for the term of one year.

On motion by Councillors Spencer and Whitney: Hugh McArthur was appointed weed inspector for the Townships of Belmont and Methuen at a salary of $3.00 per day and 10c per mile, mileage one way.

On motion by Councillors Whitney and Sanders, the following accounts and road grants were passed:

George Melville, $26.90; David Burgess, $20.00; Ross Barrons, $6.75; John Cochrane, $7.50; W. J. Peoples, $25.00; W. Youmans, $14.90; United States Oil Co., $60.50. Total $161.10. Previously voted $231.93. Grand total $2,47503.

On motion by Councillors Barrons and Spencer, Council adjourned to meet August 27th or at the call of the Reeve.

WELCOMED TO TORONTO

Above is perhaps the most unique and animated picture of the prince taken during his present Canadian tour. He is shown being welcomed to Toronto by his honor the lieutenant-governor and Mrs. Ross. If ever there was an action picture it is this one. The prince's impetuous entrance into Toronto is shown by his long stride and the shimmy of the right hand which he is reaching out to take that of his charming hostess, Mrs. Ross. It would seem that even the prince's fingers Charleston.

PORT CHURCHILL CHOSEN AS PORT

British Expert's Choice at Once Accepted by Hon. C. A. Dunning.

IMMEDIATE ACTION

PORT NELSON, Man., Aug. 11 — (CP)—Port Churchill will be recommended to the Government as the Hudson Bay port, by Frederick Palmer, engineer, according to an announcement he made here yesterday. "I shall recommend Churchill to the government as the Hudson Bay port," he said. "It is a natural harbor in which practically unlimited shipping accommodations can be provided in the shortest time and at a minimum of cost."

"The government will act immediately on Mr. Palmer's recommendation," Hon. C. A. Dunning, minister of railways, said to-day. "I have had the opportunity of going over every engineering fact regarding Nelson and Churchill with the aid of the best engineering advice obtainable, and feel sure the detailed report will carry conviction to all as the wisdom of the course proposed.

"The department will proceed at once to push forward work at Church ill from sea end, and the Canadian National Railways, acting for the department, will complete construction of the remaining railroad link as speedily as possible.

"The borings recently taken over an extensive area show easily dredged material and no rock within fifty feet of low water level. It is almost incomparably superior to Nelson in safety, cost of construction and economy of time. It is accessible for thirty foot vessels at all stages of the tide; whereas Nelson can only be made available by extensive dredging for twenty-six foot vessels over periods averaging three hours each, twice in every 24 hours of the shipping season.

"A preliminary report will be submitted during August, to be followed by a detailed report dealing with the questions placed before me by Mr. Dunning last January."

General Patterson, president of the 'on-to-the-Bay' association which has been urging completion of the Hudson Bay route, who accompanied Mr. Palmer, stated:

"I am fully in accord with Mr. Palmer's decision. Churchill has so many natural advantages over Nelson that notwithstanding the longer rail haul it should prove more economical. It certainly can be put into operation sooner. This investigation has proved beyond doubt that we have a first class deep water port. The only question remaining is the period of navigation in the straits. The preparation being made to push the port forward are most satisfactory."

Work done on 350 miles during the last twelve months has resulted in a line over which it is now possible to operate safely and without delay in bringing forward equipment and materials for completion. The department dredge Kinniquahair has been ordered to leave Halifax, N. S., for Churchill by September first.

Much of the plant and material now at Nelson which is serviceable after ten yearss' idleness will be immediately removed to Churchill to be used there . A wireless station will be established at Churchill for communication with Ottawa, and an air patrol is now operating at Hudson's Straits.

"Nature has given us a wonderful harbor at Churchill and it is the policy of the government to develop and make use of the whole Hudson Bay route as quickly as possible."

Bureau of Statistics Issues Report Estimate of Yields In Three Provinces

OTTAWA, Aug. 11 (Canadian Press).—The Dominion Bureau of Statistics yesterday issued the following preliminary estimate on the yields from the principal crops in the three Prairie Provinces:

Unit.	Wheat.	Oats.	Barley.	Rye.	Flaxseed
Manitoba:					
Acres.	2,195,377	1,544,511	1,512,457	136,368	122,179
Bushels.	33,370,000	48,961,000	37,055,000	3,002,000	1,136,000
Saskatchewan:					
Acres.	12,979,000	4,412,556	925,889	358,215	330,675
Bushels.	197,281,000	132,818,000	21,851,000	8,375,000	2,546,000
Alberta:					
Acres.	6,251,000	2,248,000	400,000	156,547	12,597
Bushels.	104,165,000	70,362,000	9,960,000	3,534,000	77,000
Total:					
Acres.	21,425,377	8,205,067	2,838,346	651,130	465,451
Bushels.	334,816,000	252,141,000	68,866,000	14,911,000	3,759,000

SMALL CARDS ARE TO BE DISCOURAGED

Postal Authorities Work is Delayed by Small Cards and Envelopes.

From time to time efforts have been made by the Post Office to discourage the use of small cards and envelopes.

It is pointed out that as a result of the small size of cards or envelopes the Post Office cancellation mark frequently fails on the address partially obliterating it, with the possibility that the article may be misdelivered or at least delayed. Then again there is not sufficient space for directions for forwarding, etc., in cases where it is necessary to forward such matter in order to reach the addressee.

There is a greater possibility of loss, as such cards or envelopes are apt to fall out of bundles in which they are tied. Envelopes and cards smaller than size 3 by 4 inch should not be used as they seriously delay the work in offices at a time when the facilities are taxed to the utmost.

TRENT RIVER NEWS.

TRENT RIVER, Aug. 11.—The date for the annual regatta has been set for Wednesday, August 17. The committee are busy with arrangements in connection with the big event.

Mr. James Wright is confined to bed through serious illness.

Mrs Frank Brewer suffered a slight stroke Sunday and is confined to bed.

Miss Bernice Covert, Niagara Falls is home for a week's holidays.

Mr. Harry Thompson is recovering slowly from the effects of his recent accident, no bones were found broken but Mr. Thompson is suffering from muscular trouble. He also received a nasty cut at the back of his head and a cut on one leg.

Mrs. Weldon Fanning and son, and sister, Miss Dorothy Knox, are spending two weeks at "Bon Alexander."

Mrs. Clarence Williams and daughter, Helen Thomas, returned to Campbellford Monday after spending two weeks at Mrs. George Dickson's cottage. Miss Florence Thomas and Mr. Carl Maguire of Campbellford were also guests at the same cottage.

Mrs. Ross McLaren, Campbellford, spent Tuesday with her mother, Mrs. James Dickson, at "Bonnie Bank."

FROM CANADA

Canada is to have a representative in the San Francisco-Honolulu air race August 12—Major Curson O. Osborne of Vancouver, B.C., a member of the British Columbia air force. Major Curson will fly alone in a Fokker monoplane.

AVIATORS SIGN FLIGHT CONTRACT

Metcalf and Tully to Try Hop From London to London.

LONDON, Ont., Aug. 11—Capt. T. B. Tully, for the past several years superintendent of the Ontario Government Air Service at Sault Ste. Marie, with Lieut. James V. Medcalf, of the same service, are definitely the pilots for the London, Ont., to London, Eng., non-stop flight. They signed their contracts yesterday with Charles Burns, donor of the $25,000 prize, and left at once for Detroit to take charge of the Stinson monoplane scheduled to be completed and fully equipped with all navigation instruments in time for delivery in London next Monday.

The pilots hope to be ready for a take off if weather is favorable any time after August. Both have had nearly 12 years of active continuous flying. Tully was wounded at the Dardanelles, but transferred upon recovery to the Royal flying corps He was in the King's birthday honors on June3, 1918, for the air force cross and was twice mentioned in dispatches for valor. He holds the I.A. certificate of the Gosport School which is the highest rating known to aviation. His partner Medcalf knows the seas around the world. For seven years he flew with the British navy in Atlantic, Mediterranean, Red Sea, Indian Ocean and the Pacific.

WINNIPEG WHEAT.

WINNIPEG, August 11. — Buyers were active in the local wheat market yesterday, and limited offerings resulted in prices descending from 1¼c to 1⅝c at the close; October at $1.51⅝, and December at $1.48.

Export demand seems much keener than for several days. The Canadian and United States reports to be issued yesterday were awaited with deep interest.

Values in coarse grains advanced, due to some short covering. There was good demand for everything, but offerings were light. Flax was steady and about 1 cent higher, and rye advanced 1 cent. Oats gained 1½ cents, but barley held steady.

There was a good demand locally for cash wheat from both Canadian and American mills, and spreads were generally unchanged to 1 cent better.

Moscow Set Curfew For Eleven O'Clock

MOSCOW, August 11 (Canadian Press). — Merry Moscow citizens will henceforth have to do their drinking, fox trotting, and "throwing of parties" so as not to interfere with the nocturnal rest of the hard-working proletariat. The Moscow Administrative Department has so decreed.

It is pointed out that with fifteen or twenty persons, in many instances, occupying an apartment of four or five rooms, unnecessary noise must be abated. Hence there must be no drinking or carousing after eleven o'clock at night.

W.M.S. MEETING

Omemee Women Meet in Trinity United Church School Room.

OMEMEE, Aug. 11.—The regular monthly meeting of the Women's Missionary Society of Trinity United Church, was held in the Sunday school room on Thursday afternoon with the president, Mrs. Rowland, in the chair. There were twenty-eight members and visitors present. Following the opening exercises, the treasurer read the names of all paid up members.

A letter of appreciation was read from Mr. W. J. Kennedy and family for the many kindnesses shown during Mrs. Kennedy's illness and also at the time of their great sorrow.

Several bills were presented and on motion were ordered to be paid by the treasurer of the supply fund.

A donation from Mrs. S. T. Wilson, who has been unable through illness to attend the meetings, was thankfully received.

The president then informed the ladies that the allocation for this year for the W.M.S. and Mission Band was $320.00 and as the year closes Dec. 31 greater activity to raise this amount by that time will be necessary. Mrs. J. Shield reported the value of the bale which was packed and sent away last week to be $70.00.

Miss Eva Race, convenor of the finance committee spoke a few words regarding the envelopes which she had received for systematic giving and which were distributed at the close of the meeting.

The Misses Lillian Race and Florence Rutherford were appointed a programme committee for the next three months.

The scripture lesson was read by Miss Florence Rutherford after which Mrs. Lamb read the devotional leaflet on "The Fellowship of Faith." A duet, "Go Home and Tell", was well rendered by Miss L. Parsons and Rev. E. W. Rowland.

Mrs. J. Courtney then gave a reading on the honeymoon trip to China of Mrs. and the late John McDougal, pioneer missionaries.

Miss Lillian Race then favored the gathering with an excellent piano solo, after which the president welcomed all visitors present.

The meeting closed with prayer after which a social hour was enjoyed with Mrs. I. Fee, Mrs. H. Laidley and Mrs. R. Wilson as hostesses.

NINTH ARREST IN BEETON CASE

Manning McEwen Taken Into Custody by Provincial Police.

SAYS HE DROVE CAR

BEETON, Aug. 11.—Manning McEwen of Weston, was arrested on the road near Weston just before 4 o'clock yesterday afternoon in connection with the series of thefts in the neighbourhood of Beeton.

This is the ninth arrest in the provincial police drive in an effort to solve a long series of thefts in Beeton and Alliston districts.

It is alleged that McEwan was the driver of the car said to have been used by two others under arrest, McDermott and Hammill.

Provincial Officers Cantwell and Hammond made the arrest.

The choice of connoisseurs the wide-world over

IF YOU were dining tonight at The Brook Club in New York, at the embassies in Washington, at the Savoy in London, at the Ritz in Paris, or at the magnificent Suvretta Haus in St. Moritz, you would find an old, old friend listed prominently on the crested menu which the waiter places so graciously in your hand.

Instinctively you would know that only "Canada Dry" could be quite so much at home amid such surroundings—quite so fitting—quite *si à point*, as the French would put it.

For three generations this fine old ginger ale has been a famous and an honored drink in Canada, and in recent years it has also become the accepted choice of connoisseurs the wide-world over.

Everywhere you go you will hear people praising the matchless flavor and quality of "Canada Dry." It has probably done more to advertise the excellence of Made-in-Canada goods than any other home product.

"CANADA DRY"

Write for Free Recipe Booklet "Surprises on Ice"

Buy this handy Hostess Package of 12 bottles for your dinners at home and for entertaining.

Made in Canada by J. J. McLaughlin Limited Toronto and Edmonton. Established 1890.
In U. S. A., Canada Dry Ginger Ale, Incorporated, New York
Wholesale Distributors: National Grocers Co., Ltd., Toronto

Maintained Quality

For 75 years every improvement in biscuit making has been incorporated into Christie's Biscuits. That's why

Christie's DIGESTIVE BISCUITS

are recognized today as the standard of quality for digestive biscuits.

In the store or on the 'phone, always ask for

Christie's Biscuits

The Standard of Quality Since 1853

DENMARK GIRLS ALL HAVE JOBS

Many Women Are Dentists and Doctors in Danish Cities.

INTERESTED IN POLITICS.

TORONTO, Ont., August 11 (Canadian Press). — Miss Kitty Christensen, of Copenhagen, Denmark, who has been a happy traveller around the world for some years, is interested on the subject of her native city.

"Nearly all our girls work, even the daughters of the well-to-do. We have a great many women dentists, our dental college admitting each year an equal number of male and female students. The medical profession seems to attract many of our women also, and then, of course, they are found in hospitals, stores, offices, and factories."

Politics are alluring to a great many of the Danish women, according to Miss Christensen, and already the important position of Minister of Education, Literature, and Art has been filled by one of them. For two years Mrs. Nina Bang occupied this position in a Socialistic ministry. The voting privilege is appreciated by Danish women as a whole, but those in the Labour ranks use it most conscientiously.

Asked concerning the educational system of her country, Miss Christensen referred with pride to the Folk High Schools, where during the winter months, most helpful courses in agriculture and many other types of "culture" are given for the benefit of young men and women on farms. As school days frequently end for this portion of the nation at the early age of 14, the winter courses of the Folk High Schools make possible extension work in many subjects.

OTTAWA ORDERED PRINCES GUARDED

General Elmsley Says Press Representatives Weren't Mentioned.

KINGTON Aug. 11. — Major-General J. H. Elmsley, Officer Commanding this military district, who has been indirectly criticized by the Toronto press, owing to what was termed "a first class exhibition of red tape," on the occasion of the visit of the Royal Princes to Kingston on Friday of last week, was interviewed yesterday following his return from attending the funeral of the late Major-Genera lF. L. Lessard in Toronto.

Ottawa Provided List.

"Prior to the Princes' visit we received instructions from Ottawa, which outlined the programme for Kingston and gave us a complete list of the Princes' party to be landed in Kingston and stressed the fact that adequate protection must be provided for the arrival of the Princes and their party," said General Elmsley "In these instructions, and in the official programme, no mention was made of any press representatives other than Mr. C. L. Bishop and a local representative.

"At a meeting held in the office of the Mayor of Kingston to discuss the details of the Princes' visit the following points amongst others were agreed upon as appropriate and necessary in the interests of the Princes' safety:

Precautions decided upon.

"That the officials of the Yacht Club should have their wharf clear of all yachts and individuals by 6.30 p.m. on the day of the Princes' arrival; that the wharf should be handed over to the Chief of Police of Kingston for protective measures and no one be permitted on the wharf except those persons authorized in the orders from Ottawa and known by the Chief of Police; that no one be permitted in galleries or or grounds of yacht club except those persons authorized by the yacht club's oficials

"On the day of the arrival of the Princes, in the afternoon, the Mayor telephoned me that a party of press corrcespondents represented as officially accompanying the Princes on their tour, desired to be present on the yacht club wharf on the arrival of their Royal Highnesses. I advised the mayor to refuse the application and stated I was prepared to take full responsibility for the refusal."

FULL LENGTH PLAYS

PARIS, Aug. 10.—A demand for old drama in its original form has swept Paris and many a theatre-goer has to watch the stage for five and six hours without intermission. Hamlet is given in its full five-hour length. Mussett's Lorenzaccio was played for the first time since Sarah Bernhardt in its eighteen tableaux, without intermission.

Regent Theatre
CAMPBELLFORD
Thursday, Friday, and Saturday,
Aug. 11, 12, 13
Special Attraction — the Spectacular Production
"The Midnight Sun"
that gorgeous picturization of romance amid the splendour of the Imperial Russian Court.

WHEN A BOY OF FIVE BECAME KING

The solemn scenes in Rumania ensuing upon the death of King Ferdinand are vividly recorded in these first photos to reach Canada. At the left above you see the royal casket borne from Sinaia, where death culminated the monarch's long illness, to lie in state in Cotroceni Palace, Bucharest. Queen Marie (left) and her daughter, the Queen of Jugoslavia, are seen at the lower left tearfully watching the pall's passage out of Sinaia. At the right, above, the young Prince Michael, Ferdinand's grandson and successor, is seen entering the Chamber of Deputies to receive the oath of allegiance from his regents, as pictured at the lower right (arrow points to the young ruler).

(Copyright, 1917, London Times-NEA Service.)

Paris Hairdressers Expect Long Hair Era

Hold Everything Is Waiting For Customers

PARIS, Aug 11.—Paris is having some success in its determined campaign to foist long hair upon its short-haired customers.

Some ladies who said they would never wear hobble skirts, and wore them; or trouser skirts and are wearing them, declared they would not give up their short hair. Yet the least trained observer in the smart restaurants and dancing places of Paris notes the growing number of washionably dressed women with long hair.

Hair dressers are so confident long hair is due for a revival that they are laying in large supplies of detachable transformations to tide their clients over the transition period. Even hairpins are in readiness for the renaissance ow women's crowning beauty.

Financial News and Views

Latest Comment on Grain and Industrial Markets. **Closing Quotations on the Principal Active Stocks.**

Quotations Over Stobie, Forlong and Co. Wire.

NEW YORK STOCKS.

	High	Low	Close
Atchison Rly.	193¾	193	192
Smelters	164	163¼	163½
Baldwin	250	245	246¼
Balt. and Ohio	118⅜	117⅝	117⅝
Cast-Iron Pipe	219	213	213
Chrysler	54	52⅝	52¾
Dupont De Nem.	290	281	281
Fam. Players	96⅝	95¾	95¾
Fleischman	59⅝	59¼	59¼
Gen. Motors	225½	221	221
Hudson Motor	84	82½	82¾
Int. Nickel	64½	63¾	64½
Mack Truck	96	95	96
U.S. Rubber	46½	46	46
Sears Roebuck	68¾	67¼	68¼
South. Rly.	132	131	131
U.S. Steel	132½	131½	131½
Yellow Cab	39	37⅝	37⅝
Manhat. Sup.	120	58	58½
Houston Oil	140	128	129
Timken R. B.	133	125¾	125¾
Allied Chem.	153¾	150¼	153

MINING STOCKS.

Gold.

	Asked	Bid
Argonaut Gold	32½	32
Barry Hollinger	30½	30
Chaput Hughes	10	9
Goldale	31	30
Gold Hill	24½	24
Hollinger	1835	1825
Kirkland Hunt	15	14
Kirkland Lake	168	166
Lake Shore	2060	2050
McIntyre	2575	2561
Night Hawk	6	5½
Porc. Crown	4	2
Premier	225	220
Preston	4	3¾
Teck Hughes	860	858
Tough Oakes B.	26	25
Vipond Cons.	61	60
W. Hargreaves	604	601

Silver.

Capitol	20	18½
Castle	80	75
Coniagas	500	490
Keeley	98	95
Mining Corp.	306	305
Nipissing	540	525

Unlisted.

Amulet	440	437
Area	68¾	68
Coniarum	405	400
Laval Quebec	33	32
Noranda	2170	2165

CANADIAN STOCKS.

	High	Low	Close
Asbestos	24¼	23¾	24¼
Barcelona	67	64⅞	67
Bell Phone	150	1149½	49¾
Alcohol	34½	33¾	33¾
Nickel	66¼	63¾	64¼
Can. Pac.	188	187	187
Walker	44½	43¾	43¾
McKay C	126	115	125¼
McKay Pref.	70½	70	700
G. & W.	45½	43½	43½

WINNIPEG WHEAT.

	High	Low	Close
Dec.	150¼	147¼	147¾
Oct.	154⅜	151½	151½

CHICAGO WHEAT.

	High	Low	Close
Dec.	150¾	146½	146½
Sept.	145⅝	142⅛	143¼

CHICAGO RYE.

	High	Low	Close
Dec.	100⅞	98¼	98⅜
Sept.	96⅜	94¼	94½

CHICAGO CORN.

	High	Low	Close
Dec.	120¼	114	115
Sept.	115¼	110⅜	111

CHICAGO OATS.

	High	Low	Close
Dec.	54¼	52¼	52⅜
Sept.	50¾	48¼	48½

Amulet Continues Standard Feature

TORONTO, August 11. Canadian Press. — Amulet continued to featurn the market on the Standard mining exchange, when it sold up 9 cents a share to $4.44, with trading in more than 40,000 shares to-day. Area was the leader in activity with o total volume of 116,000 shares.Considerable profit taking developed in this issue and it declined two cents to 69.

Kirkland Lake was strong at 162, a gain of 4 points. Beaver in sympathy, firmed three cents to 124. Lake Shore and Hollinger were the strong est of the dividend paying gold stocks. Other issues advanced ten cents to $20.50 and $18.10 respectively.

Break In One Stock Causes General Decline

NEW YORK, Aug. 11 (Canadian Press).—A violent break of 56 points in the common stock of the Manhattan Electric Supply Company started a general reaction in the stock market just before noon-day after an opening outburst of buying had lifted a dozen specialties to new high levels. A handful of other high-priced pool specialties broke from 5 to 15 points, while declines of 1 to 3 points took place throughout the general list.

The break in Manhattan Electrical Supply came while the Stock Exchange was investigating reports of a technical corner in that issue following its sensational advance from a low of 53⅛ this year to a high of 132 a few weeks ago. The stock closed last night at 120½, fluctuated erratically within a 5-point range in the first hour, then broke precipitately to 75, rallied above 80, and then collapsed again to 64½ early in the afternoon.

Houston Oil dropped 15¼ points to 128 and rallied to 135. Timken Roller Bearing dropped 10 to 123⅛ and snapped back to 130, and Dupont, Commercial Solvents "B", and Delaware and Hudson sold down 5 points or more.

Violent fluctuations of this nature invariably scared many traders and investors away from the market and resulted in heavy liquidation throughout the list. Little attention was paid for the time being to outside news developments. A further shading in time money rates, bringing the shorter maturities below 4 per cent for the first time year, indicated that there was no strain on the credit situation. Call money was in plentiful supply at 3¾ per cent.

Bank Shares Strong; Distilleries Are Weaker

TORONTO, Aug. 11. —(Canadian Press.)—Mackay common stock featured a broad but somewhat irregular market on the Toronto stock exchange, when it advanced ten points to 124. The preferred gained 1½ to 70. The bank stocks were strong features, scoring gains ranging from twelve points to three points. Royal Bank recorded the widest advance, selling at 302, up twelve points. Dominion gained six points to 252, Nova Scotia five to 345, Standard three to 223, Commerce three to 267, and Imperial three to 235.

Brazilian was stronger at 169, up 1¾. International Nickel was a weak feature, declining 2 3-8 to 63½. The Distillery issues were soft. Industrial Alcohol eased one point to 33½. Walker, which led the list in activity, dropped 1 1-8 to 43¾. G. and W. was down 1½ to 44. Carlings was an exception, firming ¼ to 25¾.

Black Rust Damage Causes Rise In Wheat

CHICAGO, Aug. 11.— (Canadian Press.)—Reports of increasing black rust damage to domestic spring wheat carried prices upward fast early to-day. At the same time, corn and oats advanced to new high price records for the season, the government crop report apparently indicating future heavy abandonment of corn acreage.

Opening at 1-8 to 7-8 up, wheat later showed gains of about 3 cents. Corn started a half cent to 1 3-8 down, sagged a little more, and then jumped rapidly. Provisions averaged lower.

Opening prices were: Wheat, September 144, December 147 7-8. Corn, September 112 7-8, December 115 5-8. Oats, September 49 1-2, December 53 1-2.

Siamese Twins Joined at Stomach

SYRACUSE, N.Y., August 11 (Canadian Press). — Siamese twins joined at the stomach were born to-day to a young woman here. The twins died soon after birth.

SEEK MISSING MOUNTAINEERS

Party Leaves Jasper Park To Look For Vancouver Man and Guide.

CAUGHT IN ROCK SLIDE?

JASPER PARK, Alta., August 11.—Canadian Press. — Searching party left here yesterday for Tonquin valley in search of P. H. Slark, the Vancouver photographer and Alpinist, and Fred Routis, the Swiss guide, who are believed to have been caught in a rock slide while attempting the ascent of Mount Redoubt.

The party is under command of R. H. Langford, the chief warden of Jasper National Park, who is accompanied by Henrick Fuhrer, Swiss guide.

PENETANG MAN RECEIVES AWARD

Gets Diploma From Royal Humane Society For Bravery.

PENETANG, August 11. Canadian Press. — For his bravery in rescuing from drowning Miss Beatrice Quesneile and Latta Spratt of Hamilton, in July, 1925, when these two ladies experienced difficulties in swimming, Reginald Hyde of this town, was today presented with a diploma from the Royal Humane Society of Canada

WESTERN FARMER IS CUTTING WHEAT

Saskatchewan Man Begins On Field of Early Sown "Ruby."

NORTH PORT, Sask., —Aug. 11. — (Canadian Press). — Joseph Brinkworth, farmer north-west of here, started cutting a field of sixty acres of ruby wheat to-day. The grain will yield about twenty bushels to the acre. This wheat was early sown.

DOLE FLIGHT IS CALLED OFF

None of Entries Properly Qualified or Equipped, Says Committee.

SAN FRANCISCO, Aug. 11. — Canadian Press. — Postponement of to-morrow's thirty-five thousand dollar dole flight from San Francisco Bay to Honolulu, because the entries who have thus far presented themselves "are not now properly equipped or qualified," was ordered to-day by the Flight Committee and the Department of Commerce, subject to the approval of the Honolulu Chapter of the National Aeronautic Association.

GIRL SUCCUMBS TO DRINKING LYE

Ethel Pishker, Held For Murder at Winnipeg, Commits Suicide.

HAD TRIED BEFORE.

WINNIPEG, August 11. Canadian Press. — Ethel Pishker, while awaiting trial on a charge of murder in the provincial jail, drank a solution of lye, died here to-day Miss Pishker was to have been tried at the Fall Assizes on a charge of having shot Reuben Pickman, in a rooming house here, on April 2nd She had made previous attempts to commit suicide

CABINET REFUSES TO GIVE CLEMENCY

Man Who Killed Daughter at Three Rivers Must Pay Penalty.

OTTAWA, Aug. 11.—The case of Alex. Lavalee, who was sentenced to hang at Three Rivers next Friday morning for the murder of his daughter, was considered by the Cabinet yesterday afternoon, and if the Governor-General signs the recommendation of the Council the execution will be proceeded with as arranged.

The case is interesting by reason of the fact that Lavalee is 73 years of age, and an appeal for clemency was based on that ground. The circumstances of the slaying, however were such that it was difficult for the Government to interfere, and the probability is that justice will take its course.

Lavalee was convicted of killing his daughter after committing a serious crime against her, which alone is a capital offense. The tragedy occurred in the Province of Quebec near the City of Three Rivers.

FAMOUS LADIES ATTEND CONGRESS

Misses Cornelia Adair and Helen Pankhurst Well Known Educationalists.

TORONTO, Ont., August 11 (Canadian Press). — Two very distinguished women delegates will be present at the convention of the World Federation of Education Association. Miss Cornelia Adair, who has just been signally honoured by being elected president of the National Education Association of the United States, the second largest national organization in the world, with t membership of 160,000, is to give several addresses. The originator of the Dalton Plan, Miss Helen Parkhurst, is also to be present. The Dalton Plan, like the Montessori Plan, has created a great deal of stir in educational circles throughout the English-speaking world.

Reciprocity in Protection

Ontario Police Watchword

General Victor Williams, Provincial Police Commissioner, did battle on the Peace Bridge last Sunday afternoon with "Reciprocity" as his war cry.

It was this way, so the story goes: When the General reached the Buffalo side of the bridge it was to find twenty husky armed cycle-cops lined up in escort formation.

"What for?" he asked skeptically.

Official Explains.

"Oh," said the official in charge of them in language to the following effect, "we're going to see Vice-President Dawes over to your side of and safely down to Queenston when he goes with the Prince and his party."

"Oh, are you?" said the General, with a mild uplift of eyebrow.

"I think so," said the U. S. official.

"Well, my man," said the General in his best sallent style, "I'm afraid you have sonther tnink coming."

"But why?" persisted the American.

"I'll tell you why," said the General. "Listen!" The American listened. From the amplifiers on the distant speech-making platform there was borne to the spot the voice of the Prince of Wales.

"Hear him?" asked the General.

"Sure," said the American.

"Well," said the General, "that's why. There he is—the heir to the British Throne — right over here on your side of the line and there's not one armed Ontario or Canadan officer that I know of with him."

"Huh!" pondered the American. "I don't quite get you."

"Reciprocity, man!" snapped the General. "Reciprocity We're leaving to your hands, here in Buffalo, what protection, if any, his Royal Highness requires. Surely you can do us, in Ontario, the compliment of believing us capable of looking after your Vice-President for a couple of hours. Get me now?"

"Gosh!" breathed the American, or something of that sort. "You sure know your onions."

And so Charles G. Dawes, Vice-President of the United States of America, went to Queenston and up and down the Canadan side escorted by two mild-looking Canadian cycle-cops and not by the two dozen "bristlers" who had been selected for him in the first place.

Isn't it astonishing what a little diplomacy, well timed and well executed, can do nowadays?

Boy, page General Williams!

Safer Summer Hygiene
While Wearing
Filmy, Thin Frocks

By ELLEN J. BUCKLAND
Registered Nurse

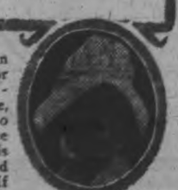

INSTEAD of risking old-time "sanitary pads," 8 in 10 better-class women employ a NEW way called "Kotex." Filled with *Cellucotton* wadding, the world's super-absorbent, *it is 5 times more absorbent.*

Kotex also deodorizes. It discards easily as tissue—no laundry. Thus, in three important ways, it solves a serious summer problem for women.

More than a mere sanitary pad, Kotex offers safe and certain scientific protection.

Obtain Kotex. For peace-of-mind's sake, accept no other. See that box is marked "Kotex." If it isn't, it is not genuine Kotex.

KOTEX
No laundry—discard like tissue

At Camp

Fresh caught fish, sizzling hot bacon! Food for the Gods—with a dash of freshly mixed Mustard to bring out the flavour. Be sure Keen's is on your list!

Keen's Mustard aids digestion

471

ENTERS UNIVERSITY

Royal Princess Will Study Incognito At Leyden.

LEYDEN, Holland, Aug. 11. — Queen Wilhelmina's 18-year-old daughter, Princess Juliana, will begin her studies at the famous university here with the coming September term.

The Queen has decided that the young princess-graduate must mix freely with other girl students and while she is at the university, she will drop her rank and be known as plain Miss Louise van Buren to which name she is entitled by the fact that one of the Queen's titles is Countess van Buren.

Louise is the princess's second Christian name which she took from Louise de Coligny, the second wife of William the Silent.

"Miss van Buren" will major in law and Dutch literature.

ADVERTISE IN THE EXAMINER

CHAIN **RED & WHITE** STORES

It is Impossible

to suit everybody; we don't even try. There are those who are satisfied with any kind of GROCERIES, if they are cheap enough. We cannot always satisfy them, because we do not handle a poor quality of Groceries.

If you pay more for a better article, it is always worth the difference. A bad egg will spoil a cake. If you use the best you are never disappointed. When you allow for waste and loss, you find that the best is really the cheapest.

Particular people like our Stores, because they can always depend on the Best Quality at a Reasonable Price!

Old Dutch Cleanser Not more than 5 to a Family. Per Tin, 5c

Oranges Small, but nice and juicy. PER DOZ. 25c

Salmon Clover Leaf ½s PER TIN 24c

Peas No. 2 Tin 2 TINS 21c

Quaker Corn Flakes Per Pkt., 8c

Palmoil Soap 4 CAKES 25c

Salmon Red, 1Lb. Tins PER TIN 33c

Sugar Redpath 14 LBS. $1.00

Sunlight Soap Not more than 5 to a Family. Per Cake 5c

Parowax PER LB. 15c

Certo PER JAR 29c

Fly Tox 8 Ounce PER BOTTLE 50c

Fruit Jars

We are handling the BALL JAR, and invite you to call at our Stores and compare the Quality of this Jar with the Quality of other makes, being offered at the same prices.

Stover's Bread

Our Sale of this Bread is increasing by leaps and bounds. Can you count yourself among the lucky number who have been given the privilege of procuring this tasty morsel?

Quality higher than Price"

The Examiner

PHONES—Editorial 1661, Business Office, 1660. Private Branch Exchange to all Departments.

The Examiner is a member of the Audit Bureau of Circulation.

The Daily Examiner, published every lawful evening, by The Peterborough Examiner, Limited. Office, 415 George street. $6.00 per year, delivered in city; out-of-town subscribers, by mail, $4.00 a year.

The Weekly Examiner published every Thursday. Subscription price $1.50 a year.

U. S. REPRESENTATIVES

Special U. S. Representatives—W. H. Stockwell, 629 People's Gas Building, Chicago, Ill.

New York—Chas. F. Miller, 225 Fifth Avenue.

Advertising Rates on application.

R. M. GLOVER, Managing Director.

THURSDAY AUGUST 11, 1927.

A 40 PER CENT. SAVING FOR YOU.

Have you bought your tickets for the Peterborough Industrial Exhibition?

This week the Fair Board is offering 8,000 tickets for sale at twenty-five cents each. They are sold in strips of four, and are good for both the gate and grandstand.

An advance sale yielding $2,000 not only provides ready cash for the Exhibition Board, but it affords a saving equivalent to forty per cent. for patrons who buy their tickets now.

If you don't get your share of these 8,000 tickets it will be your own fault. The Exhibition is only a month away, and you know you are going. Why not buy your tickets now!

It is not every day you have a chance of making a saving, if not a profit, of 40 per cent.

CLEAR THE COURT.

Little can be said in favor of the holding of open courts sitting in trial of unsavorary cases such as engaged the attention of the Magistrate at Marmora Police Court on Tuesday.

In a fairly well filled court-room, with men preponderating in the audience, a Marmora man was convicted of an indecent assault on a girl of 18 years. Two girls, one the victim of the assault and the other a friend, one year younger, were called upon to give evidence, some of which consisted in the quotation of improper expressions used by the accused man. During their evidence the sniggering of various listeners could be heard all over the room.

Some, at least, of those present appeared to regard the proceedings as a cheap form of spicy entertainment—a fact which of itself would have been sufficient justification for the holding of the hearing in camera.

Many assaults on women go unfinished because of the shrinking of the victims from the public attention which is inevitable when the case is brought before the courts. To a pure and modest girl or woman the idea of appearing in court to relate, even to the sympathetic ears of judges and counsel, the nauseous details of an unpleasant experience conveys something terrible. But the ordeal becomes a thousand times more trying when such evidence has to be given before a number of smirking males in a crowd composed almost entirely of individuals among whom she has to live and earn her daily bread.

For example, the two chief witnesses in Tuesday's case at Marmora had to quote a statement made by the prisoner, in which he reflected on their character. In cases where girls are called on to give such evidence, the court should be closed to the public.

And Marmora Police Court should have been closed to the public on Tuesday.

THE LABOR LEADER SPEAKS.

Perusal of Mr. Ramsay MacDonald's speeches leaves the reader without the least anxiety or worry over the possible return to parliamentary power of the British Labor party, says The Ottawa Journal. For instance, in a recent address to workers' clubs the Labor leader said (quoting The London Times):

"Mr. MacDonald said the Labor party had reached the time when it must make itself seriously responsible for the government of the country. They must trust more and more to the political weapon. He knew how slow the House of Commons was. Nevertheless, it was not today that meant so much. The method they had to adopt was the method that was going to bring them through in the end. By being too anxious about today, they might miss the opportunity of tomorrow. That was not good business. As a party, they must settle down to that solid journeyman work of building up on unassailable foundations and within weather-proof walls, the new state in which was to abide happiness, peace and prosperity. That was his point of view, and that point of view would remain so long as he was associated with the Labor party."

Mr. Baldwin is a radical Conservative. Mr. MacDonald a conservative Radical, and it is almost impossible to distinguish the mark where the one ends and the other begins. Mr. MacDonald would achieve the ideal state by a process of education, evolution and strict constitutional methods; so would the Conservative Premier. The Labor leader's programme knows nothing of revolution or the upsetting of tested institutions, and at least so long as he is at the head of his party of "Reds" in its ranks will make little progress.

TWO OLD SOLDIERS DIE—WOOD AND LESSARD.

The camps may sing of the ultimate evanishment of old soldiers, but, alas, those fireside fancies fade out, too, in the stronger light of reality.

Old soldiers die like the rest of us, though their spirits, denied release in the fury of battle, at last go thundering with Brunhild and her Valkyrs through the shadowy vales of Valhalla.

Two of them were buried on Tuesday, Major General Leonard Wood at Washington and Major General Francois Louis Lessard C.B., at Toronto. Veterans both, with splendid military records behind them, they were refused the final glory of leading the armies of their countries in the European war.

General Wood first won attention in the operations against the Apache Indians, capturing Geronimo, chief of the tribe; and in the Spanish-American war he was chosen to command the Rough Riders recruited by Theodore Roosevelt, who contented himself with the subordinate rank of lieutenant-colonel.

General Lessard was even more exclusively a cavalry man than his American contemporary, and in Britain's campaign against the Boers in South Africa he led the Royal Canadian Dragoons. At Bloemfontein, the Vet River and Lilliefontein, he displayed such daring and resource as a commander that he was paid a grateful tribute by General Smith-Dorrien, and was even recommended for the Victoria Cross.

When the United States entered the war against the Austro-German alliance, President Wilson withheld from General Wood the honor and responsibility to which his experience and ability entitled him.

Nearly three years earlier Sir Sam Hughes, assembling the first Canadian Expeditionary Force at Valcartier, faced a similar problem of selecting his staff. General Lessard was popularly regarded as a logical choice for a high command.

For some reason, Sir Sam Hughes, Minister of Militia, passed over the Quebec-born Lessard and chose instead a junior officer to lead the first detachment of the C.E.F. to England.

Subsequent events down to this day might have been somewhat different had Sir Sam Hughes conferred the baton of leadership upon General Francois Louis Lessard.

Sir Sam Hughes, as Minister of Militia, decided to ignore the sentiment of Quebec and the pride of French-Canadians in that initial rush of recruits, and if there have been silent but significant and much lamented and resented repercussions, who shall at length be charged with the first offending fault?

General Wood and General Lessard were given responsible but comparatively inactive duties at home, in which they carried on without protest like good soldiers, chafing in doubt under the disappointment of a grievous rejection.

THE BRIDGE OPENING.

The ceremony and public service yesterday to commemorate the opening of the international bridge connecting Fort Erie and Buffalo was an event of great significance, emphasizing the friendly relations and commercial intercourse of two nations over a hundred years of peace. It was planned to celebrate that event fittingly in the year 1918, but the Great War then occupied so much energy of the two peoples that it was thought advisable to dispense with the ceremonies earlier thought of. There was no oversight of the importahce of the peace and friendly relations. But the then present events of war forbade attention to rejoicings among friends.

The bridge itself is an example of its kind in steel and concrete of what modern engineers may undertake and accomplish. The practical value will be proven from day to day to the people in this part of North America, and to many from other parts who travel over the continent in automobiles and will find the bridge a means of reaching their destinations with saving of time and in comfort.

The idea of associating the bridge with the century of peace was well conceived seeing it conveys the thought of unity and of intimate relations. Through all those years, since 1814, there has been peace between the United States and the British Empire, and although at times there were differences on passing events, like the differences which arise in families, there was continued business relations, particularly between the United States and Canada. It is the will of Canadians that this bridge may ever stand as a reminder of the intelligent good relations of the two peoples and suggest to public men and writers that these good relations should be permanent in character like the steel and concrete which have been formed on plans of engineers to serve for the bridge.—Hamilton Spectator.

LIFE'S LITTLE WORRIES.

Half the irritation of life is caused by the peculiar pranks of inanimate things—things that have no business to be tiresome, such as teapots and clocks and doors and other objects intended to add to the amenities of existence. When a teapot has got a proper spout, for instance, why is it that it will persist in dripping over one's best tablecloth, or in making a horried mess of the tea tray? And if it drips sometimes, why doesn't it drip always?

Yet sometimes the same teapot will behave like a perfect lady and make no trouble at all.

Why is a clock possessed of such obstinacy?. Yet it sometimes is. There are clocks which in spite of everything anybody can do keep themselves ten minutes fast. They laugh at watchmakers and pay no attention to regulators which might as well not be there. You put it a little slow sometimes and think "Now I've diddled you, my friend. Tomorrow you will be all right." But not a bit of it.

Tomorrow it will have leaped on and got to its ten minutes fast again.

Why do doors mysteriously swing open just when you don't want them to, and, on the other hand, mysteriously close in your face when you desire to enter them?

How is it that a piece of string which you know quite well you put in one place has secretly moved somewhere else or totally disappeared? One could write reams about the irritating habits of string and sealing wax and brown paper; there is no doing anything with them.

And why do people ten minutes before a meal is due look into the drawing-room and remark they are just going out to get a paper?

Of course, they are not inanimate. But just as irritating.—Glasgow Weekly Herald.

EDITORIAL NOTES AND COMMENT.

A bachelor is a fellow who gets only half as much mileage as a married man out of a pair of socks.

There is always a bright side. Even a mirror does not look much from the back.

Premier Baldwin shows us that Britain keeps on decaying from one triumph to another.—Brandon Sun.

Our dancing would be perfect if it were not for just two things—our feet.

We fancy these bank chaps keep that sponge just to prevent their fingers getting red hot.—Brandon Sun.

Wheat was first harvested in the Huron Tract a century ago, and the settlers knew what to do with it, but about the same time Mrs. Moodie and her family were starving in the bush near Peterborough because, although they had plenty of flour, they did not know how to make bread without yeast.—Mail and Empire.

We have discovered what the summerless summer prophets are doing now. They are issuing tips on the races.—Border Cities Star.

A hundred-per-cent. American has no wish to fight unless someone pretends to be more righteous than he.—St. Catharines Standard.

When a girl says some decrepit old sport "really isn't old," she means he has a lot of money and she wants it spent on her.—San Francisco Chronicle.

Carrying water on the head gives Egyptian women a fine, proud carriage. Carrying a $35 hat does the same thing for American women.—San Francisco Chronicle.

Apparently the Geneva conferees are off their naval bases.—Brantford Expositor.

CATTLE, GRAIN AND PRODUCE

Peterboro—Toronto—Montreal

TORONTO LIVESTOCK.

TORONTO, Ont., August 11.—With receipts of 730 cattle and 750 held over from Tuesday, trading at the Union Stock Yards yesterday continued steady for good butcher cattle.

Good butcher's steers and heifers sold from $8.00 to $8.75, but the common moved slowly at easier prices, selling downward to $5.00.

Baby beeves were in good demand, with an odd fancy making $13.00. Cows and bulls sold at steady prices.

The springer trade is brightening up considerably, one exceptionally fine animal selling for $150.00.

The calf trade, with receipts of 318 head, was strong. Best vealers brought from $11.00 to $13.50, with a few head of fancy at $14.00.

Trading in hogs was steady at $11.40 off cars and $10.50 f.o.b. for selects. The receipts yesterday were 1,568 head.

With receipts of 1,432 sheep and lambs, the latter were 50c lower, with the bulk of good lambs bringing $14.00 and bulk $12.00. Sheep were strong, good light ewes selling for $5.50 to $7.00, culls down to $3.00.

Receipts.

Union Stock Yards—Receipts, 730 cattle, 318 calves, 1,568 hogs, 1,432 sheep and lambs.

Heavy steers, choice	$ 8.75 to $ 9.25
Butchers, choice	8.00 8.75
do. fair to good	7.00 8.00
do. common to medium	5.00 6.50
do. heifers	7.50 8.50
Baby beeves	11.00 13.00
Cows, fat, choice	5.75 6.25
do. medium	4.50 5.25
do. canners, cutters	2.50 3.50
Bulls, butcher, choice	5.00 5.50
Bolognas	4.25 4.75
Feeders and shortkeep	7.00 7.50
Stockers, good	6.00 6.50
Calves, choice	11.00 13.50
Springers, choice	90.00 110.00
Milkers, choice	75.00 100.00
Buck lambs	12.00 12.50
Choice lambs	13.00 14.00
Sheep, light	5.50 6.00
Buck sheep	3.00 4.00
Hogs, f.o.b. thick smooth	9.75
Hogs, off cars, selects	11.40
Hogs, selects, f.o.b.	10.50

MONTREAL GRAIN AND PRODUCE.

MONTREAL, Aug. 11 (Canadian Press).—There was an improved demand from the United Kingdom and the Continent for American hard winter wheat here yesterday, and as the prices bid were in line with local exporters' views a fair amount of business was accomplished. The trade in Canadian spring wheat grades and coarse grains was quiet.

A feature of the domestic cash grain market was the demand from exporters for Manitoba No. 5 and No. 6 wheat, and sales of quite a few loads were made at c.i.f. prices here. The local demand for coarse grains was quiet. Argentine corn was stronger at an advance of 1 cents per bushel with car lots quoted at $1.05.

The flour market was without any special feature to note, prices for spring and winter wheat grades being well maintained under a good demand.

An active business was done in all lines of millfeed and the undertone was firm. The trade in standard grades of rolled oats was quiet, but prices were unchanged.

The egg market was moderately active and firm. The receipts were 1,517 cases.

Prices for all grades of butter were firmly maintained and the demand continued good. The receipts were 109 packages.

The demand for cheese was again inactive, but prices ruled steady. The receipts were 10,448 boxes.

Montreal Quotations

Oats, Canadian Westerns, No. 2, 75c.
Oats, Canadian Westerns, No. 3, 72c.
Oats, extra No. 1 feed, 71c.
Flour, Man. Spring wheat patents, firsts, $8.90.
Flour, Man. Spring wheat patents, seconds, $8.40.
Flour, Man. Spring wheat patents, strong bakers, $8.20.
Flour, winter patents, choice, $6.60 to $8.70.
Rolled oats, bag 90 lbs., $4.10 to $4.25
Bran $32.25.
Shorts, $36.25.
Middlings, $43.25.
Hay, No. 2, per ton, car lots, $14.00.
Cheese, finest Easterns, 19¼ to 19¾c.
Cheese, finest Easterns, 18¾c.
Butter, No. 1, pasteurized, 36¼ to 36½c.
Butter, No. 1, creamery, 35¼ to 32½c.
Butter, seconds, 34¼ to 34½c.
Eggs, fresh extras, 43 to 45c.
Eggs, fresh firsts, 38 to 39c.
Potatoes, per bag, car lots, $2.25.

CHICAGO CATTLE

CHICAGO, Aug. 11 (Canadian Press).—Cattle 12,000; best heavy steers $14.40; medium weight $14.25; long yearlings $14.10; most fed steers $12 to $14; grassy and short fed offerings $9 to $11.50; stockers and feeders $7 to $8.25; vealers $14.50 to $15.75.

Hogs 14,000; best light hogs $10.90; bulk 160 to 200 pounds $10.60 to $10.85; grass kind within the weight, $9.50 to $10; most 220 to 250 pounds $9.50 to $10.40; 260 to 300 pound butchers $8.75 to $9.35; big weight butchers down to $3.40; most packing sows $7.35 to $7.85.

Sheep 17,000; bulk range lambs $13.75 to $14.10; top $14.15 paid for the season's first Wyoming lambs; fat ewes $6 to $7; feeding lambs, bulk $12.75 to $13.25.

CHICAGO GRAIN

CHICAGO, Aug. 11 (Canadian Press).—Renewal of frost and rust reports from spring crop territory brought about active buying of wheat toward the last yesterday and consequent higher prices. Earlier the market averaged lower because of selling based on correct anticipation that the United States government crop report on wheat would prove bearish.

Wheat closed firm, 1⅝ to 2¼c net higher; corn ⅝ to 1⅞c up; oats at ½c to ⅝c advance, and provisions varying from 10 cents decline to a rise of 20 cents.

Rust Damage Heavy

Black rust damage was represented by the advices late in the day as being greater than expected this side of the international line, whereas in Canada, especial Central Saskatchewan, increased damage was reported by frost as well as rust. An additional bullish factor concerning wheat yesterday was notice that the European potato crop is only 75,000,000 bushels in excess of the very poor crop of 1926 which was 900,000,000 bushels less than that of 1925.

Broadening general demand for corn yesterday with all deliveries touching a new high price record for the season was based largely on temperature persisting too low for the best development of the crop. Oats also reached new top level prices for the season. Threshing returns continued disappointing.

The outstanding influence regarding provisions was a big increase in lard stocks this month.

STERLING EXCHANGE.

MONTREAL, Aug. 11 (Canadian Press).—Sterling exchange rates were quoted here yesterday as: Sterling demand $4.85 5-16; sterling cables, $4.86 7-16.

VOICE OF PEOPLE

Letters to be printed in the Voice of the People column must be received at The Examiner office on the day before it is desired to have them published.

AN APPRECIATION.

Editor, Evening Examiner:

One has truly said that "All work and no play makes Jack a dull boy." And we add: Jean, too, is in danger of becoming a dull girl if forbidden the exercise of her natural, wholesome faculty for enjoyment of an occasional holiday. And not the young only, but the middle-aged and the youthful-minded octogenarian, rejoice together in such God-given privileges as those afforded on the occasion of Saturday, the 6th day of this month. On one momentous occasion the voice of the highest authority, in heaven above and in the earth beneath, gave the invitation to His appreciative followers, viz., "Come with Me aside and rest awhile."

By courtesy of the Textile Company, Ltd., a kindred invitation was extended to the public in general, and to adults and children in particular, to participate in the specific enjoyments of 6th Proxims. In accordance therewith the deponant, together with 633 others, all "true-hearted, whole-hearted" sons and daughters of the British Empire—God grant her continued peace and prosperity within her borders—were astir before the sun had tinged the hilltops of Peterborough's surrounding beautiful landscape with his mellow golden light; and attired in textile fabrics of varied colors, from solemn black to silver grey and onward through each degree of shade to purple and scarlet in many designs of "ring-streaked, speckled and spotted," according to the code given by Moses in the Book of Books; only that, in point of legal measurement, some costumes did not comply, either upwardly or downwardly, with the requirements in vogue under the virtuous rules of the Mosaic dispensation.

By the grace of the Canadian National Railways, supplemented by the Ontario Steam Navigation Company of Toronto, the excursionists were courteously, carefully and comfortably conducted from Auburn, Peterborough and Cobourg to Charlotte and Rochester, N. Y., the full time being from 6.30 a.m. to 1.45 p.m., when by the courtesy of the Buffalo, Rochester and Pittsburg Railway Company we were safely landed and welcomed by our kindred Anglo-Saxons of the United States.

Peaceful Rejoicings.

"The effect of righteousness shall be peace and safety forever." One has truly said, "Peace hath her conquests not less renowned than war. The sunrise on the 6th presented every aspect of peace in the natural elements. Arrived on board steamship Ontario No. 2 the genial countenances of officers, Captain C. E. Redefrn, Mate Brennan, Chief Engineer J. A. Nicol, Purser Charles Goodwin, with pleasant words, gave human assurance, "Peace and safety," to Charlotte and return, while the Textile Sports Committee, viz., Thomas Turcotte (chairman), J. Gridlan, J. Yamen and H. Tamlon, assured our excursionists of their best endeavors to meet the wishes of parties in the games on deck and "tripping the light fantastics" in the ship's spacious and well-appointed parlor, the music being furnished by radio to the full enjoyment of admirers of terpsichorean art in her various phases.

Lake Ontario was that day wearing her beautious dress of sea-green and silvery white, shimmering in the rich, clear sunlight, the breeze being just enough to produce a ripple on her surface in response to the decorous peals of virtuous holiday laughter of the excursionists and officers of the steamship. Calmly sailing up the Genesee River gave to the excursionists a rich, rare opportunity of noting the work in varied stratification of rock and clay in mathematical exactness, designed by the supreme architect, who designed the retaining walls of the Lake Ontario basin, in the eternities before that His word, "Let there be light," had been uttered or His agents, the earthquake and the glacier, had been at work in their formation. But the reverent, subduing influences upon the mind and heart of man, made by those works of God, must be seen in order to be felt and realised with profit for man finds in his vain effort at description of the beautious, mighty works of God that his effort dissolves into mere vapor, flung, without sweetness, on "the desert air." But God says, "I judge the heart, not results." And therein lie our hopes of salvation.

Return journey began at 6 p.m. "Bon voyage" and "Come again" were spoken by our U. S. friends, and they meant it. So, returning, Lake Ontario was as calm as the waters of Gaspe basin or Baie de Chaleurs when in their best behavior, and I hereby recommend to the peace-loving people of Peterborough and elsewhere another excursion under the auspices of the Textile Co., and transportation to Rochester by the C.N.R., the S.S. Ontario No. 2 and the B. R. & P., and return to Peterborough. I also hereby gratefully acknowledge the prize awarded me by the Textile Co. of a silver fruit spoon, Rodgers brand, because of the fact of being the oldest person of the 633 excursionists of the day. My prayer is, "that I may grow old gracefully."

With best wishes for the true prosperity of all concerned.

ROBERT HARRISON.

SUMMER COMPLAINT

CAUSES MANY DEATHS AMONG INFANTS

Thousands of mothers throughout Canada have used

during the past 50 years it has been on the market, and their child's life no doubt saved by its timely use.

Price, 35c. a bottle at all druggists or dealers; put up only by The T. Milburn Co., Limited, Toronto, Ont.

A Thought For To-day

SOMEONE TO LEAD.

There isn't a boy but wants to grow
Manly and true to heart;
And every boy would like to know
The message you impart.
He doesn't desire to slack or shirk,
And haven't you heard him plead:
He'll follow the man at play or work
If only the man will lead?

Where are the men who lead to-day,
Lending an hour or two,
Teaching the boy the game to play
Just as a man should do?
Village and slum are calling "Come,"
Here are the boys, indeed!
Who can tell what they would become
If only the men will lead?

The first hospital for women in the Orient was opened at Bareilly, India, by Dr. Clara Swain, a Methodist missionary.

YOUNG'S POINT

YOUNG'S POINT, Aug. 11.—Miss Margaret Enno, of Peterborough is the guest of Miss P. Walsh, for a few days.

Mr. Harry McMillan, of Norwood, is working at the local cheese factory.

Mrs. Geo. McAdam, with Miss Mary Stuart, and Master Joseph, of Montreal, are visiting with Mrs. Kearney and Miss Lottie Kearney at the Lakeview House.

The following guests have registered at the Lakeview House the past week: Mr. and Mrs. R. E. Lagueiar, Peterborough, Mr. and Mrs. and Miss Ware, Peterborough; Miss Jessie Taylor, Mr. and Mrs. W. B. Bletcher, J. J. Hartley, Rochester; Rev. J. J. Marvin, Laingsburg, Mich.; Rev. J. J. O'Sullivan, Port Hope; Frank O'Sullivan, Campbellford; Myrna A. Powers, London, Ont.; Olive McBrien, Essex, Ont. M. G. Menn, H. M. Nash, Wellington, Ont. Dr. L. A. W. Allenghan, Broadview, Sask.; Miss Kathleen Allengh n.

Ostrich feathers have found so little demand recently that they now are often used for feather dusters.

PIMPLES BROKE OUT ON FACE

Lasted Nearly a Year. Healed by Cuticura.

"My skin trouble began with pimples breaking out on my face. They gradually grew worse and spread to my body. They were red and itched very much, and when I scratched them it caused more pain. Scratching caused eruptions which disfigured my face. At night I could not sleep on account of the irritation. The trouble lasted nearly a year.

"I read an advertisement for Cuticura Soap and Ointment and sent for a free sample. The sample helped me so I purchased more and in five months I was healed." (Signed) Willie A. Yaremko, 8924-88th Ave., Edmonton, Alta.

Use Cuticura Soap, Ointment and Talcum for daily toilet purposes.

Sample Each Free by Mail. Address: Canadian Depot: "Dunbarton, Ltd., Montreal." Price, Soap 25c. Ointment 25 and 50c. Talcum 25c.

Cuticura Shaving Stick 25c.

Make Old Rooms New

MAKE your attic into extra sleeping quarters or a children's play-room.

Gyproc will give you bright, comfortable extra rooms at small cost.

Right over damaged walls and torn, faded wallpaper apply Gyproc Fireproof Wallboard. Gyproc walls and ceilings will make every room bright and fresh. Takes any decoration. Fireproof, cold proof and heat proof. The strongest and lightest insulating wallboard known.

Write for free booklet—"My Home." It will tell you how Gyproc, Rocboard Gypsum Insulating Sheathing and Insulex will reduce your fuel bill from 20 to 40 per cent.

THE ONTARIO GYPSUM CO., LIMITED, PARIS, CANADA 155

GYPROC
Fireproof Wallboard
For Sale By
Thos. A. Rehill & Co. - - Peterborough, Ont.
Peterborough Lumber Co., Ltd. - Peterborough, Ont.

WHERE QUALITY COUNTS — DOMINION STORES LIMITED — WHERE QUALITY COUNTS

Soap P. & G. White Naptha or Pearl White 10 bars 39c; Comfort or Gold 10 bars 50c

Summer Appetizers

Lobsters, tin	39c
Lily Brand Chicken Haddie, Delicious. Tin	21c
Stelna Corned Beef. Tin	25c
Choice Tuna Fish. Tin	29c
Rosedale Chipped Beef. Tin	25c
Clark's Ox Tongue. Tin	39c
Aylmer Boneless Chicken. Tin	43c
Japanese Crabmeat, very nice. Tin	39c

Sauces and Relishes

Celery Relish. Jar	15c
H.P. Sauce. Bottle	26c
Libby's Dill Pickles. Tin	25c
Heinz Chili Sauce. Bottle	33c
Tasty Mayonnaise. 8-oz. bottle	25c
Plain Olives. 20-oz. bottle	39c
C. & B. Chutney. Bottle	29c
Worcester Sauce. Bottle	10c

Special Sale
Canned Peas 2 tins 25c
Nature's Best—No. 3 Sieve Sweet and Tender

Welch's Grape Juice Bottle 33c

Dominion Stores Famous Quality TEAS
Domino Blend English Breakfast Style 69c lb.
D.S.L. Bulk 59c lb.
Richmello 79c lb.

Table Dainties
Delmonte Apricots No. 1 tin 23c
Delmonte Bartlett Pears No. 2 tin 32c
Delmonte Yellow Cling Peaches No. 2 tin 25c
Delmonte Sliced Cling Peaches No. 2 tin 25c
Delmonte Fruits for Salad No. 1 tin 29c
Delmonte De Luxe Plums No. 2 tin 29c

Rose's Lime Juice Bottle 35c

Aylmer Brand Soups 2 tins 19c

Preserving Requisites

Crown Fruit Jars: Small 97c doz. Medium $1.12 doz. Large $1.55 doz.

Parowax. 2 pkts.	25c
Zinc Jar Rings	20c doz.
Rubber Jar Rings. 3 for	25c
Certo Surejell	29c

Breakfast Foods

Shredded Wheat. Pkg.	12c
Puffed Rice. Pkg.	17c
Puffed Wheat 2 pkgs.	25c
Cream of Wheat. Pkg.	24c
Grape Nuts. Pkg.	17c
Dominion Corn Flakes. 3 for	25c
Quaker Corn Flakes. 3 for	25c

New Season's **Jam** Prepared From the Finest Fruit Orchards in Ontario. 40-oz. Jar. Raspberry and Black Currant 49c; Strawberry 55c

190-D

WOMEN'S PAGE

SOCIETY

Miss Dorothy McRae, Lachine, Quebec, is the guest of her cousin, Miss Jean Robinson, at Chemong Park.

Mr. Andrew Brotherson of East City is home again, after attending the A.M.O.S. Convention, including the ball held at the King Edward Hotel, Toronto. He returned by way of Oshawa, where he also visited with friends.

The Rev. R. B. Grobbe, rector of St. Paul's Church, Riverside, Illinois, is spending a few days with his sister, Mrs. Herbert Rush.

Alderman and Mrs. W. J. Hancock have returned from a motor trip to London, Port Stanley, and Niagara.

Mrs. William Fraser and two daughters, Marie and Dorothy, of Parry Sound, are visiting Mr and Mrs. Floyd McMaster, 1 Stewart Street.

Mrs. George Bennett and family of Toronto are visiting Mrs. Pope at Chemong.

Dr. J. H. Eastwood addressed the Hastings County Medical Association at their meeting which was held at Crowe Lake, near Marmora, yesterday.

Miss Zillia Johnston, 175 Stewart Street, left on Tuesday to spend her vacation with friends and relatives in Toronto.

Among those who attended the Hawley-Ashley family re-union at Oak Lake, near Stirling, on Sunday were Mr. and Mrs. R. N. Morrison of Campbellford and Mr. and Mrs. J. Rogers of Norwood.

Mr. and Mrs. Bateman and family of Toronto are spending a vacation at Lake View House, Chemong Park.

Mr. and Mrs. Bruce Regan of Detroit, Michigan, are guests of friends in the city.

Mr. and Mrs. R. S. Law and baby, Mae of Philadelphia, returned to their home yesterday after a very pleasant vacation spent with Mr. and Mrs. James Scott.

Mr. and Mrs. A. V. Harper and son, Clement, of Ingersoll, Ont., passed through the city yesterday en route to Juniper Island.

Mr. R. G. Saunders of Orillia was a visitor in the city yesterday.

Miss Helen Quinn, 320 Charlotte Street, returned yesterday from her holidays, having spent the past month on a motor trip through the Alleghany Mountains, Lake Placid, Saranac Lake, and other points alongthe Atlantic Coast.

Miss Lucille Braden, R.N., of Winnipeg, Manitoba, is a guest of friends and relatives here.

Miss Marion Macdonald, nurse-in-training in Guelph, is holidaying with her parents, Mr. and Mrs. W. C. Cooke, Sherbrooke Street. While here, she motored to Tweed to spend a few days the guest of relatives there.

Miss Gladys Churchill of Windsor is visiting Miss Evelyn Darling of Smith.

Mr. James L. Pearse, 540 Waterford Street, is home from Toronto, where he attended the A.M.O.S. Convention, held there last week.

Mr. and Mrs. W W Crawford and little daughter of Toronto were week-end visitors at 213 Stewart Street

Mrs. Harold Ross, Mr. Ernest Ross and Miss Lillian Ross, Elgin Avenue, Toronto, were visitors to the city yesterday.

The many friends of Mr. Gordon J. Wyatt, of East City, who last week attended the A.M.O.S. Convention in Toronto, will be sorry to hear that he is a patient in the Christie Street Hospital for an operation, an after-math of the war.

Miss Stella Dewhurst of Toronto is spending her vacation with Mrs. D. White, 307 George Street.

Miss Davis of the Toronto Conservatory of Music is spending her vacation with Mrs. Pope, at Chemong Park.

A very enjoyable evening was spent at the home of Mrs. D. White, 307 George Street, at a miscellaneous shower given in honor of Miss Mary Heard, whose marriage takes place in September.

Mrs. H. J. Murphy and Masters Fergus and Harry of Saskatoon, are visiting friends in Ennismore.

The engagement is announced of Violet Rosena, youngest daughter of Mrs. John Buckham and the late Mr Buckham, to Ernest Gordon, son of Col. and Mrs. T. J. Johnston; the marriage to take place the latter part of August.

The WILLIAMS PIANO

Living Room Model

is the result of three-quarters of a century's experience in fine piano building.

Made throughout in Canada, and sold everywhere on a fair one-price basis—$450 (plus transportation).

The Williams Piano Co. Limited

Oshawa - Ontario

J.M. Greene Music Co.,

Home of Good Music.

We are Exclusive Representatives

Charlotte Street.

Evening Examiner Fashions

A Chic Frock for the Junior Miss

This dainty frock is shown here fashioned of plain or printed material and having the skirt and bodice gathered to a belt, a round neck, short sleeves, and long collar. In View A frills of lace or material are added and the frock is trimmed with ribbon or velvet. NO. 1614 is in sizes 8, 10, 12 and 14 years. Size 10 requires 2⅛ yards 39-inch, or 1⅜ yards 54-inch material. View A requires 2 yards wide and 12 yards narrow ribbon; 15 yards 1½-inch lace, or ¾ yard 36-inch material (cut crosswise) for frills 1½ inches wide when finished. Price 20 cents the pattern.

The secret of distinctive dress lies in good taste rather than a lavish expenditure of money. Every woman should want to make her own clothes, and the home dressmaker will find the designs illustrated in our new Fashion Book to be practical and simple, yet maintaining the spirit of the mode of the moment. Price of the book 10 cents the copy.

Pattern Purchase Coupon

Address Fashion Department, Evening Examiner

No. ..... Street .....

Name .....

Pattern Number .... Size ...

Town .....

Province .....

Amount Enclosed .....

Price 20 cents each—coin preferred

SOCIETY FLOCKS TO FRILLY FROCKS

Three filmy frocks for afternoon, left to right: Figured black chiffon takes pointed drapes and deep back yoke; green and white crepe roma with tailored restraint; debutante's frock in morning glory pattern.

By HENRI BENDEL
For NEA Service

NEW YORK, Aug. 11.—The American country club becomes, each year, more the place to look for society's smart summer fashion shows.

The latest sport outfits always appear first at fashionable seaside resort clubs. So do summer evening gowns.

But of all feminine attire that makes its debut into society on the country club lawns, the afternoon frock is the darling of them all.

This frock had its inception with the growth of the country club habit. It is neither a formal nor yet a strictly informal gown. It is usually a dainty frock, more often with long sleeves than short, suitable for bridge, tea or other parties on lazy afternoons in droway August or stifling Indian summer.

Have Airy Grace.

Certainly the airy grace of chiffons was conceived for just such occasions And doubly suitable are the delectable flowered patterns which introduce all the beauty of outdoor gardens while allowing their wearers to enjoy the coolness and shade of the club.

I have used these flowered chiffons with a profligate hand this season. Dainty, delicately colored ones with an air of young beauty about them become youth with amazing suitability. On the other hand, the black or fushcia backgrounded chiffons, with a sophisticated touch of color, are beautifully adapted to older women's use.

I show one frock today, a Vionnet import designed for a debutante. Youth is in its morning glory pattern in natural colors on a misty rose background. And youthful are its simple lines which achieve flowing grace by tiered ruffles. The skirt has uneven fullness and uneven hemline. Most youthful of all is its scarf collar, caught to form a modistly low front neck and knotted in the back with ends blowing to the breeze insouciantly.

This dress seemed to me to call for a tan horsehair hat, with moderately large brim, trimmed with only a misty rose banding.

Some of the Modes.

For a tall, slender woman I designed the black chiffon with a liberal sprinkling of pastel colored sweet peas. The handkerchief shaped drapes, falling in graceful irregular points, and the deep U-shaped back yoke in apple green, tend to shorten the wearer's height.

A deep sash suggests the swathed hipline without confining the skirt's fullness. The sleeves, long like most afternoon frocks this season, add a svelte touch by their fitted line. The hat is white leghorn, with smartly shaped crown and rolling brim. It is banded in black velvet and has a bunch of gay flowers.

The third costume shown today is somewhat a departure from chiffons. It has all their gentle gaiety, but is especially designed for a woman who objects to fluttering tiers and ruffles, demanding a tailored touch, even in evening gowns. So I used crepe roma, in a white background with green roses.

Its tiers are shaped and fitted and the scarf of self material has restraint in its fashioning and the manner in which it is caught to the shoulder with a green rose. This rose is repeated at the waistline. The sleeves in this type frock are long and tight. A large hat of the smart rough straw so popular right now in Paris has field flowers on it, suggesting the country in mid-summer.

VATICAN TO GIVE NATIVES CHARGE

Appointments of Japanese and Chinese as Bishops Taken As Indication.

MONTREAL, August 11. British United Press. — A special despatch to the Star from Rome says:

"For the first time in the history of the Catholic Church a Japanese priest is to be consecrated a bishop. Januarius Hayasaka, belonging to the diocese of Habowali, has been appointed to fill the vacant Bishopric of Nagasaki. His consecration will be in October. The ceremony will be performed by Pope Pious in the Basilica of St. Peter's.

"The appointment is taken to indicate that the Vatican will substitute natives for Europeans who hitherto have held the high posts of the Catholic hierarchy in the Far East. Six native Chinese Bishops were created last year, and other appointments are expected."

NO KNOWN GRAVE.

Each Decoration Day we see the veterans
Parade with flowers to strew upon their dead;
They find each grave and place with ceremony,
The little flag, for which their blood was shed.

O, people, whom they died to save,
Remember those with "no known grave"

A poet has immortalized the crosses
That mark the graves, where scarlet poppies blow,
But who that rides the wave that foams and tosses,
Can say where any hero sleeps below?

O, people, whom they died to save,
Remember those with "no known grave."

Some breathed their last inside a foreign prison
Some dropped to earth from out a captured plane,
And some were buried where the fight was raging,
And all the ground was torn apart again.

O, people whom they died to save,
Remember, those with "no known grave."

SAINT and SINNER

By ANNE AUSTIN

(Continued from yesterday.)

It was really scandalous, Faith thought miserably, the way Glenn Andrews, Selma Pruitt's dinner partner and evidently, from the attitude of the Pruitt family, almost her accepted suitor, fastened himself upon Cherry. It was as if he had turned from a candle to a star, and was dazzled by the new, splendid radiance.

As for Cherry—Faith clenched her hands in her lap, her eyes straining toward her sister. Cherry, in sharp contrast to her sulkiness at the dinner table, when she had resented Faith's unaccustomed brilliance and popularity, seemed to be shimmering with light.

Her golden eyes were wide, luminous, as if incandescent lamps had been turned on behind them. Radiance shimmered over her lovely, apricot-tinted cheeks; smiles curled her small, ripe-red mouth, tugged at dimples, permitted dazzling flashes of little, milk-white teeth. And constantly, as she talked, her tiny hands, entirely free of rings, fluttered like white moths, whose wings are tipped with rose. She could not keep still, flashing about the room in humming-bird darts that sent her full, apple-green taffeta skirt swishing and rustling seductively. And wherever Cherry was, there, too, was Glenn Andrews.

His rather thin lips quivered every time he tried to speak to Cherry, and his eyes clung to her with awe and admiration.

Faith sighed. The party which had started so auspiciously was slowly taking on the character of a nightmare. Bob, seated near her in a chair drawn close to the empire sofa, was watching the first scene of Cherry's new drama with narrowed eyes, his face flushed and his mouth a stern, thin line.

Notified by telepathic communications from his wife, Mr. Pruitt's bland serenity was growing a little strained, his long stories a little incoherent. And Mrs. Pruitt was sitting stiffly upright, scorning the sofa's invitation to relax, her face frozen into a mask of displeasure.

Of course they had all been glad that Selma was likely to marry Glenn Andrews, Faith reflected. George had told her, in a confidential aside, that Andrews was a comparative newcomer to the city, a young man who had brought inherited wealth with which to build a factory to be devoted to the manufacture of commercial airplane bodies. The Pruitts had taken him up instantly, and Selma, until that night, had worn his devotion like a spinster's medal of honor.

Now Selma sat alone at the piano, sometimes playing bits of Bach and Chopin, fragments, as if she were playing for herself alone, but more often sitting with her hands twisted in her lap, her small black eyes fierce with pain and anger, her irregular, plain face dark, forbidding. Whether Selma—caustic-tongued, arrogant Selma—had really given her heart to Glenn Andrews, or whether she was only suffering the pangs of affronted vanity, Faith could not possibly tell, but she did know that her hands ached with a desire to snatch Cherry from the big, splendid drawing room and to spank her soundly.

How conscienceless Cherry was, Faith moaned to herself. Cherry had been affronted by the turning of the attention of the entire company upon Faith earlier in the evening, and by Mrs. Pruitt's poorly concealed dislike of her. And so now she was retaliating.

Small need Cherry had to prove to anyone that she could drive a man crazy in less time than it takes other girls to win the first flicker of interest.

At ten o'clock Selma Pruitt suddenly rose from the piano, cast one long, hating look at Cherry, threw a bitter, mocking smile at Glenn Andrews, then fairly ran from the door, scorning to make an excuse that no one would believe.

Faith rose, commanding Bob with her eyes. But when constrained good-byes had been said by Faith and Bob, Cherry announced gayly: "Mr. Andrews is driving me home, darlings. Oh, Mrs. Pruitt, I've had a heavenly time!"

(Copyright, 1927, NEA Service, Inc.)

(To be continued.)

RAT WAS THE BURGLAR.

JEFFERSONVILLE Ind., Aug. 10. —Most of the city police force, with weapons drawn, waited in front of a grocery store from which a burglar alarm had sounded. But they missed their querry because they failed to bring a rat trap. Finally rushing the place, they discovered a large rat running about inside.

FRECKLES

Get Rid of These Ugly Spots Safely and Surely and Have a Beautiful Complexion With

OTHINE

(DOUBLE STRENGTH)

MONEY BACK IF IT FAILS. SOLD BY DRUG AND DEPARTMENT STORES EVERYWHERE

FASHION NOTES.

ABOUT SUMMER ACCESSORIES

By HEDDA HOYT

(United Press Fashion Editor)

NEW YORK, Aug. 11.—(United Press).—Some are accessories and some are necessities but all hail under the headline summer accessories.

The costume accessory must be smart and individual this season to attract attention. Gloves, shoes, jewelry, corsages, belts, scarfs and umbrellas are as carefully selected as the costume itself.

The most attractive glove at present is the slip-on suede model in champagne or beige shade. While some of these slip-on models are just a trifle higher than wrist-length, others extend midway between the wrist and the elbow and are crushed in folds above the wrist. With strictly tailored suits cuffed gloves continue to be popular, the cuffs usually being of contrasting color.

Handbags in medium sizes are preferred to the larger shapes of last summer. Reptile leathers and calf or suede leathers are those most popular. Neutral colors rule above more colorful types since the handbag should harmonize with the shoes this year.

Belts are an important accessory since most dresses at present are worn with narrow suede or leather belts. Here, too, neutral colors are preferred to more colorful types. Belts this season often combine reptile skin with suede or leather and much emphasis is placed upon the clasps which are made of metal in modernistic designs. Eyelets outlined in metal are also shown. Plain belt buckles are not considered extremely smart this year.

As to jewelry, nothing is smarter at present than chokers of flat gold links or of semi-precious beads usually have large carved pendant shaped clasps. Colleen Moore, a moving picture fame, wears a typical choker of carved jade beads with a large green jade clasp. The clasps are worn at the front of the neck. Pearls of short lengths, in either single or double strands are popular with the majority of women. Wide bracelets made of large semi-precious stones are important and brilliant bracelets are the favorites for evening.

MACARONI SALAD

Macaroni and cheese which is left-over can be used as salad by chopping into half-inch pieces and covering with mayonnaise.

READ THE WANT ADS.

DRESS

By MARY MARSHALL

This Spanish mantilla hat is of black lace with pink rose over one ear. It is worn with large gold hoop earrings.

Is fashion leading us gently but firmly back to the veiled head covering —like the char-kadd of Persia, the mantilla of Spain, the head-rail of the Anglo-Saxons, and the couvrechef of the old Normans?

In the early costume history of almost every race of people you will find that the veiled headdress has preceded the hat or bonnet as a head covering for women. And the peasant women of many countries to this day retain some sort of kerchief head covering—not only because of its economy, but quite likely because of its general becomingness.

Now it seems to be part of the Americanization of most of these peasant women to lay aside their simple, becoming head coverings and to don some sort of hat instead.

Certainly the milliners would be loath to see a revival of the simple sort of kerchief head coverings that prevail among some European peasants. Inexpensive to begin with, these pieces of fabric last for many seasons. Even the mantilla of costly lace is rather an economical headdress since it lasts for years—and is sometimes passed on from one generation to the next. No, the milliners would never let us simplify the headcovering to such an extent—but they might make use of a more complicated, more expensive type of veiled headcovering all the same.

One thing that is favorable to the draped type of head covering is the fact that women wear their hair close to their heads. Any sort of drapery would be out of the question in an age of puffs or ringlets.

An English visitor in this country recently remarked that, compared to English or French gisls, American young women seem excessively fond of curls and waves. Hardly a young American had she seen who did not have some sort of hair wave—and there was a general fluffiness and femininess about the young girl's clothes here that was the more surprising because the more mature American woman seemed to incline to the other extreme—with sleek smooth hair and frocks chosen for smartness rather than prettiness.

You will surely be delighted with the pattern for appliqued roses that I have to send you this week. With this pattern, a yard of six-inch ribbon and a few cents' worth of glass beads and embroidery silk you can easily make these roses, which will give distinction and a really French appearance to a simple little home-made overblouse.

—MARY MARSHALL.

HOROSCOPE

The Stars Incline, but do not Compel.

(Copyright, McClure Newspaper Syndicate.)

FRIDAY, AUGUST 12, 1927

Benefic stars dominate today according to astrology, which discover certain adverse influences that conflict with those of a favorable trend.

Under this sway aviation is subject to the most fortunate direction of the stars and important new inventions are indicated.

While airplanes will be perfected, the greatest process is to be made in radio that is recorded of any constructive work, the seers prophesy.

Again the stars appear to promise that the finite mind shall pierce the veil hiding what is infinite.

All the conditions are presaged by the stars are most promising for intellectual and spiritual advancement.

Since extremes always are manifested in world development there is the prognostication of frightful conflicts in this period of intellectual evolution.

Astrologers have warned that another war may involve the United States and they now counsel the utmost caution in avoiding international complications.

A new dictator is foreshadowed and he will be a menace for he will be subject to envy when he looks across the seas, the seers prophesy.

This should be rather a lucky day for selling real estate and it is wise to accept fair profit instead of awaiting sensational rises in values.

There is an encouraging sign for horse-trading and for buying live stock.

Love affairs are today under a sinister influence that prevents suitors from making definite marriage plans.

Women should attend to their practical affairs and avoid entrance to a romance while this rule prevails.

Persons whose birthdate it is may have a year of old experiences. Favors from elders are forecast.

Children born on this day probably will be of serious and studious mind. Scientists are born under this sign.

CHEESE SALAD

Roll small balls of cream cheese, sprinkle with paprika, place three on lettuce leaf and grate Roquefort cheese over top. Serve with French dressing.

NEW DRESSING

For fruit salads a delightful dressing results from whipping two tablespoons of fruit jam into mayonnaise with a little heavy cream added.

UNION STATION OPENED TO-DAY

Last Train Left Old Toronto Station Last Night at 11.45.

NO LEVEL CROSSINGS.

TORONTO, Aug. 11.— Toronto's new Union Station is in use at last.

After six long years of weary waiting Torontonians, their heads held high, can say, Behold, our station."

While the new depot was officially opened on Saturday by H. R. H. the Prince of Wales, it was not until 12.01 o'clock this (Thursday) morning that it was thrown open to the public for practical use. And with its opening Toronto lost an old "friend" who, true, had become somewhat of a bore after 55 years of service, but the loss will not be deeply mourned by many since such a powerful new friend has superseded the old.

There were no speeches, no presence of officials, no ceremonies. A station hand merely turned a brass key—similar to the one of gold recently presented to H. R. H. the Prince of Wales—and Union Station the New Union Station was a fact.

Meanwhile, the old Union Station closed its doors. With more or less meloncholy airs and glances officials who have seen most of their service in this venerable old building, packed up their personal and office belongings and paraphernalia and moved over. The last ticket sold here was for the C. N. R. London train, which pulled out at 11.45, standard time, and it was purchased by W. H. Fox of London, Ont. R. H. Scott was the ticket seller.

No tears were shed, no ceremonies performed, no sacred rites —merely another moving day.

Last Train from Old "Depot"

The privilege of operating the last passenger train to leave the old Union Station and of inaugurating the splendid new depot by sending out th first passenger train fell to the lot of the Canadian National Railways. At 11.45 o'clock (standard time) last night the express for Detroit and Chicago pulled away—and that closed the old station.

As the ticket wickets closed auditors took charge of the stocks, and thus terminated that aprt of t the business. Then there was a movement to the new structure, which continued until everything was in readiness for the opening of business early to-day. The ticket clerks start the new station with absolutely new sets of tickets numbered from 0000 upward.

The First Train Out.

The first train to leave the new Union Station this morning was a motor service to Weston Park which serves the industrial establishments at Weston. This oil-electric car departed at 5 o'clock standard time. It was quite appropriate that this modern phase of locomotion should have inaugurated Canada's newest railway terminal. The first steam train drew out at 6.15 a.m. standard time, the Canadian National for Stratford and Goderich.

In-bound, the first train to disembark passengers at the new Union Station was the night train from Montreal, due at 6 a.m. standard time.

Old Bogey Eliminated.

Perhaps th most important feature of the opening of the new Union Station, so far as the public is concerned, is that passengers may reach or leave any train without having to cross tracks at the rail level. In years past railway patrons have endured a great handicap because they had to cross the train platforms at rail level in the old depot, it was pointed out by U. E. Gillen, General Manager of the Toronto Terminals Railways Company. "This change is a matter of gratification to us all," he added, "and we are sure the improved facilities will be appreciated by the travelling public."

The new depot has been constructed to take care of 5,000 rush hour passengers during each hour of the day. At Exhibition time, when travel is exceptionally heavy, the old station has seen 100,000 people pass in and out of its portals within 24 hours, but the new structure can, if necessary, care for 10,000 rush hour passengers, of 240,000 in 24 hours.

Ground Broken in 1914.

First ground for the new structure was broken in 1914 but the intervention of the war caused a delay until 1914, when building was resumed. The head house, or station proper, was finished in 1921. Since that time the remainder has been completed, and some effort has been necessary to rush things along for the present opening.

But the viaduct is not yet completed, and it will be possibly two years more before the new station is linked up to the elevated tracks. In th meantime, the tracks will remain at their present level—a temporary method of coupling up the station with the tracks so that the public may use it.

Entering the station, a passenger finds himself in the main ticke lobby, a roomy apartment with a high-vaulted roof. In the centre i an elaborate circular, information stand with racks for folders, and train literature. Both railway lines occupy equal space for the sale o tickets and Pullman berths and chairs. For those who have to wait a well-appointed waiting-room i provided on this level.

After securing a ticket, the passenger moves south through th lobby and a ramp chamber, and crosses the bridge ramp on a sligh downward grade to the trains. Passengers leaving trains are moving upward on another ramp, at righ angles. The train concourse, wher the passenger enters after descending the ramp, is 76 feet wide by 15 long, which will eventually be extended to 275 feet. This is above the level of the tracks as they are now situated, but will be on the same level as the new tracks when th viaduct is completed. There are t be 20 tracks in the terminal.

Many modern conveniences have been incorporated in the new depot such as individual bathrooms containing the most sanitary appliances Elaborate preparations have been made to look after the comfort o women, for a waiting room has been provided with hairdressing and beauty parlors as accessories. Full telephone and telegraphh facilities have been furnished. There is also a large public dining-room and an up-to-date counter.

CLARK'S DELICIOUS SOUPS

THE precious Vitamines of the fresh vegetables are preserved by the Clark process in all CLARK'S soups.— Serve CLARK'S soups often—they cost only about 3 cents a plate and require no cooking.—

Assortment Includes

Tomato	Green Pea
Vegetable	Celery
Julienne	Mutton Broth
Pea	Mulligatawny
Oxtail	Mock Turtle
Consomme	Scotch Broth
Chicken	

All meats used are Government Inspected and "Canada Approved" is on the label of all meat soups.

29-27

W. CLARK, LIMITED
MONTREAL.
St. Remi, P.Q. - Harrow, Ont.

Packers Clark's Celebrated Pork & Beans, etc.

HINTS ON ETIQUETTE.

1. If sales people in stores are inexcusably rude, what should you do?
2. Should you ever tip girls who wait on you in stores?
3. Is it necessary in America?

The Answers.

1. Write a note to the management if you are sure it is not your fault.
2. In exclusive shops.
3. No.

HERE'S SPEEDY RELIEF FOR TENDER, ACHING, SWOLLEN FEET

Moone's Emerald Oil Must Give Complete Satisfaction Or Money Cheerfully Refunded.

Your feet may be so swollen and inflammed that you think you can't go another step. Your shoes may feel as if they are cutting right into the flesh. You feel sick all over with the pain and torture and pray for quick relief. What's to be done?

Two or three applications of Moone's Emerald Oil and in fifteen minutes the pain and soreness disappears. A few more applications at regular intervals and the swelling reduces.

And as for Soft Corns and Callouses a few applications each night at bed time and they just seem to shrivel right up and scale off.

No matter how discouraged you have been with powders, foothaths or other applications, if you have not tried Emerald Oil then you have something to learn.

It's a wonderful formula—the combination of essential oils with camphor and other antiseptics is marvelous that thousands of bottles are sold annually for reducing varicose or swollen veins.

Bond's Drug Store, McDermid & Jury, McDermid Drug Co. Ltd., and every good druggist guarantees the very first bottle of Moone's Emerald Oil to end your foot troubles or money back.

You Really Should See This New Underwear

WE want you to see WOODS LAVENDER LINE for we know it is the sort of underwear you will love to have.

WOODS LAVENDER LINE is made in the famous Woods' lingerie cloth and in soft wools and lustre cottons. It is very dainty, yet very practical. After repeated washing and wearing, its original texture and beauty remain.

For you to see, we have arranged a special display taken from our complete stock of this new underwear. Come today to our underwear department where our girls will be delighted to show you many new and dainty styles at prices that will agreeably surprise you.

The HALL STORE

WOODS Lavender Line

Ecclesiastical Art in Douro

No one who passes through South Douro can help but be struck by the very fine Roman Catholic church that is the lode star of the little settlement. Built of cut stone about thirty five years ago (on the plans of Mr. Belcher of Peterboro who in spite of the fact that he was a "Protestant" from Cork, was diosecan architect, and a great friend of Bishop O'Connor) it is imposing from without and beautiful within. All the windows are of stained glass—the five on the east side of the vane depicting the five joyful mysteries; those on the west four glorious mysteries, with a fifth window put in to the memory of Father Joseph Brown, who loved Douro and lived there and left $1,000 legacy to the church. One of these windows was put up by the present priest, Father McGuire, in memary of former priests of the parish.

Besides the beauty of the windows, the spaces in the open roof of the vane are filled with paintings (in oil or burlap) and these show various scenes in the lives of the saints and in the early days of Christendom.

I went to see Father McGuire at the presbytery, and we had a great talk over church decoration. He doesn't like toomuch color, no things that are tawdry. He had no love for artificial flowers either. Incidently, he told me an amusing story of a fellow-priest, who, when shown a rather gaudy scheme of decoration by a firm of foreign decorators would have none of it.

"That's not decoration," said he, looking at the red and the gilt and the blue and all the rest of it, "That's not decoration. That's fireworks."

One of the frescoes in the roof of St. Joseph's shows the patron saint of Ireland, as a fine, commanding figure.

"I told the artist I didn't want a little man, as they sometimes make him," said Father McGuire, who is himself tall and broad.

"St. Patrick, I know was a fine, big man, and I said I wanted lot of jewels in his mitre."

The story of how the church came to be built is a good one. Father Keilty, then in charge of the parish, went to each of his parishoners and said to him, "Pat," or "Joe," or "Dennis," as the case might be, "that's a fine calf you have there. Will you give it to me" "Och, sure, Father, I'll give it ye," would be the invariable response. "And," pursued the wily priest, "I'll not be taking it home with me just now. You'll keep it for a while for me, Eh" Of course—who wouldn't do more than that for Father Keilty. Then is got noised abroad that Father Keilty meant them to keep their calves for two years and then have a cattle fair and sell them for the church. So all the care possible was given the church calf. Every man vying with his neighbour in the matter of making a good job of it. And at the end of two years, Douro saw a drove of cattle the like of which has never been seen before or since.—From a letter to the Mail and Empire.

THE LABEL IS RED AND WHITE

Never a Milk Shortage

It looks Creamy
It tastes Creamy
It is Creamy

WITH Carnation on the pantry shelf there is never a shortage of double-rich, absolutely pure milk for every milk use. For Carnation can be bought a month's supply at a time—it keeps indefinitely. It even keeps several days after the tin is opened, so that there is no waste.

Because Carnation is just pure, fresh milk evaporated to double richness and kept safe by sterilization, it meets every need for milk or cream. Undiluted, it takes the place of cream at one-third cream cost. Diluted it gives superior results in all cooking. It is the most completely useful milk you can buy. Order several tins or a case of 48 tins from your grocer.

Send for a free copy of Mary Blake's Cook Book. Address Carnation Milk Products Company, Limited, Aylmer, Ont.

Carnation Milk

"From Contented Cows" Produced in Canada

TWO SIZES—TALL AND SMALL

PROPERTY HOLDERS ASK FOR SEWER

Campbellford Council Will Look into Matter of Building a Storm Sewer.

CAMPBELLFORD, Aug. 11.—Much of the time of the Town Council on Monday evening was taken up with the appointment of a consulting engineer whose appointment appeared in The Examiner on the following day.

Other matters coming before the Council were:

A communication from property-holders re the destruction of property caused by water coming down the hill, and asking that it be carried to some storm sewer. On motion of Davidson and O'Sullivan the Council will look into the matter.

A communication from Frank Hubble asking for ten days pay for the time he was laid up as a result of getting into poisoned ivy while cutting weeds. On motion of O'Sullivan and Abernethy the communication was laid on the table.

A communication from Linton Bros. and number of other citizens (names not read) objecting to the placing of a light in front of Birmingham's Hardware will be looked into by the Council.

A communication from an outside publishing firm re supplies. On motion of Davidson and Abernethy the clerk was authorised to order the supplies needed.

A by-law re appointment of Chief of Police fixing the salary at $1,200 per year was given its thrid reading and passed.

Bylaw No. 878 authorising Chief of Police Light to enforce the Liquor Control Act was read for the third tiem and passed. The Chief will get no part of the fine, and the enforcement of the Act comes on the town.

On motion of Bygott, seconded by Abernethy, the construction of 180 feet of sewer fronting the property of Stevens and Hall on Ramsay street was awarded to Mr. Hall for $270. The town will lay the water pipe in the same ditch.

The tax collector addressed the Council stating that he was unable to complete the 1926 roll and asked that further time be allowed. When he had last asked for an extension of time the taxes were $5,000 in arrears. At present they are $2,000 behind. The collector stated that some pay a portion of their taxes while others were fertile with promises. Stone and McDonald moved that an extension be granted.

Mayor: The collector should be instructed to collect.

Davidson: If they cant' pay it now they never will.

The collector thought it would "strengthen his hands" if he was told that he must collect.

O'Sullivan: Are these people able to pay?

Collector: A number are unable to pay because someone owes them.

O'Sullivan: I think you've done well. I'm not in favor of forcing poor people. I wouldn't want the collector to seize people's household goods for a few dollars taxes.

The motion was withdrawn.

BLACK PRECEPTORY ATTENDS CHURCH

Visitors From Norwood, Campbellford and Hastings Join in Service.

HAVELOCK, Aug. 10.—The Royal Black Preceptory held their annual church parade to St. John's Anglican church on Sunday afternoon, when over fifty members, including visitors from Norwood, Campbellford and Hastings were in attendance. The Order marched to the strains of "Onward Christian Soldiers," and "The Sweet Bye and Bye" played by the L.O.L. Fife and Drum Band, under the leadership of J. Kinnaird.

Rev. T. H. Stanley, the rector, welcomed the Order and also Rev. Milton Williams, of Horning's Mills, a member of the R. B. P., the special preacher for the occasion, who was a boy of the St. John's congregation.

Rev. Williams chose as his text the 14th verse of the 15th chapter of Romans, "And I myself also am persuaded of you my brethren that ye also are full of goodness, filled with all knowledge, able also to admonish one another."

In opening his address he asked, "Why do you wear that color? It is indeed in this particular hemisphere the colour of mourning, and I am to believe that ye mourn for that great son of Egypt, "Joseph," whose great life has been so full of meaning to the world. We have heard a great deal of the heritage of the Canadian people, a nation who is just beginning to take her place in the world, and Canadiains are sharing the great heritage that Joseph shared, the heritage of God. It has been established beyond doubt, he continued that you belong to a Christian organization based on the old and new testaments and you have voluntarily placed on yourselves a great responsibility. You demand that a man believe in God because no atheist can become a member of your organization and your work is supplementing the work of the Christian Church. There are proofs of the existence of God. The Scriptures say that in the beginning God made the world and the beauty of the world demands that there is a God because no man could be responsible for so beautiful a creation and part of the work of the order is to teach the existence of God. The next step is to know Him by each one finding their proper relationship to God for where there is knowledge there is wisdom. The most important doctrine of the church is that God is Catholic or universal because if he was not Catholic he would still be the God of the Jew alone. The command to St. Paul was "Preach my name to the Gentiles." Your order, the speaker said, is trying to establish equality among men and to admonish men to follow the principles not only of your order but also to cause each other to have an unfailing belief in the existence of God. If St. Paul could utter the words "admonish one another," it certainly applies to men to-day.

In closing, he said, "It is not sufficinet to glory in the past but as Knights of this Great Order let us take up the torch and maintain the principles of our institution. Live according to these principles. Admonish aaist, strengthen the weak. Establish equality among men and cause men to know more of their God.

SbteEah sil:sCa ryothe-"

MISSION CIRCLE HOLDS MEETING

Members Are Entertained at the Home of Mrs. John Spence.

MILLBROOK, August 11. — The midsummer meeting of the Golden Links Mission Circle was held on Monday evening at the home of Mr. John Spence, Mrs. Spence and her daughters, Misses Gertrude and Elsie, receiving the guests and doing all in their power to make the gathering a pleasant one.

The president, Mrs. J. McKnight, was in the chair, and Miss Marjorie Skitch presided at the piano. Miss Lila White acted as secretary in the absence of the regular officer, Miss Dorothy Crossley.

During the business period it was decided to donate the offering to the Supply Committee, which is looking after the clothing for the Indian girl for which the Circle is responsible, and which must be sent by September.

On motion, the September meeting will be in the form of a corn roast, and will be held at the home of some member living in the country.

The Watch Tower, responded to by Misses Flossie McMahon, Wilma Fallis, Marjorie Skitch, and Margaret Luxon, brought forth a number of interesting items from China, Japan, Tristan da Cunha Islands, India, and Turkey.

The honorary president, Mrs. Lambert, gave a most interesting talk on the work of Dr. Retta Kilborn, the first medical missionary of the W.M.S. of the Methodist Church in West China, and tracing the development of this work up to the present time.

The Indian version of the Shepherd Psalm was read by Miss Gertie Spence for the Scripture lesson.

Refreshments were served during the pleasant social hour with which the gathering was concluded.

Mrs. McKnight and Mrs. Weatherup are the committee from the Circle to confer with the committee from the W.M.S. in regard to the supplies for the bale which goes to British Columbia next month.

Mr. and Mrs. A. Martin, of Detroit, are visiting Miss Emma Hunter.

Dr. and Mrs. C. Alvin Richards of Curtsville, Pa., spent the week end the guests of his parents, Mr. and Mrs. C. W. Richards.

Mrs. R. Lowery is improving her house on Main street, at present occupied by Mr. E. H. Barnes, by the addition of a new, wide verandah.

YOU POOR KID, WHY ARE YOU SO SKINNY

Don't your Mother know that Cod Liver Extract will put pounds of good healthly flesh on your bones in just a few weeks?

Tell her every druggist has it in sugar-coated tablet form now so that in just a few weeks she can help you get back your appetite—make your body stronger—your feet nimble and your mind keener.

Tell her if they don't help greatly in 30 days she can get her money back.

Tell her that McCoy's Cod Liver Extract tablets are chock-full of vitalizing vitamines and are the greatest flesh producers and health builders she can find.

One sickly thin kid, age 9, gained 12 pounds in 7 months.

She must ask McDermid & Jury, Bond's Drug Store, McDermid Drug Co., Jas. Lynch, or any good druggist for McCoy's Cod Liver Extract Tablets—60 tablets—60 cents.

TRENT RIVER NEWS.

TRENT RIVER, Aug. 10.—Messrs. H. Endress and F. Manton returned to Toronto on Sunday after spending over a week as guests at the Cook cottage. During their holiday they had wonderful success fishing. While trolling from Mr. James Cook's motor boat, they caught over one hundred fish. Five of these were good sized lunge and the others bass and pickerel.

Mrs. Burns arrived on Monday from Toronto, as guest at the Cook cottage for August.

Mr. and Mrs. Hugh Baird and son arrive from Toronto this week to spend two weeks at the Cook cottage.

Miss Ruth Fairbrother arrived on Monday from Deseronto to spend her vacation at their summer home.

Mr. James Carnrite has engaged Mr. James Paget as contractor for his new house. Work was begun last week. The main part is to be 18 by 26, the kitchen 16 by 18. There will be three large bedrooms upstairs with hall, and three large rooms down stairs. While the building is in progress, Mr. Carnrite and family are occupying part of the drive shed, where they have their meals, and using two tents for sleeping apartments.

Mrs. E. Wilkinson and Miss Margaret left for Toronto on Sunday after spending their two weeks holidays at their cottage.

Mr. John Mitchell motored from Toronto on Saturday and spent over Sunday with his mother and sister at "Raeden."

Recent visitors with Mr. and Mrs. A. E. Riendeau were Mr. and Mrs. Glenn Thompson, Campbellford; Mr. Charlie Loomis, Orland, and Mr. W. Nicholas, Brighton.

Mr. Earl Fairbrother, Montreal, spent the week end with Mrs. Fairbrother, Jr., at their summer home.

Mr. Harry Thompson met with an accident while driving on the Campbellford road on Friday. Near Clark's corners a car crashed into him giving him a severe shaking up and several bruises.

RASPBERRY SOCIAL

Mount Pleasant United Church Holds Very Successful Social Evening.

MOUNT PLEASANT, Aug. 11. — The United Church held its raspberry social on Tuesday evening. A good attendance was present.

Raspberries and cream, bread and butter, tea biscuits, pie and cake and tea was the menu served for the supper, which was held in the new church shed.

On the church lawn was a candy and ice cream booth, which also did a flourishing business.

The Dramatic Club from Garden Hill staged their play, entitled "Eyes of Love," which created much merriment for the audience.

In the early evening a softball game was played, Reaboro girls clashing with the local team, which resulted in a score in favor of Mount Pleasant girls.

There was a large crowd present from Garden Hill, Cavan, Omemee, Reaboro, Orange Corners and elsewhere. The proceeds amounted to $90.

Barn Dance Held.

On Friday evening a community barn dance was held at the home of Mr. Robert Ruth in the large new barn which is under construction. There was a very large crowd present, estimated at over three hundred. Music was supplied by Pogue and Brooks orchestra from Omemee.

Baby Feeding

For Healthier BABIES

Consult your doctor regularly. Do not wait until baby is sick before calling him. Many illnesses can be immediately checked or prevented entirely through such care.

Helpful Baby Books Free

They treat of pre-natal preparations, feedings and how to prepare them, sleep, fresh air, bathing, clothing, exercise. Having height, weight and feeding charts. Write The Borden Co. Limited, Montreal.

How Eagle Brand Solves *the* Problem

If mothers of ailing or backward babies could but see the letters we receive from other mothers whose little ones were doing poorly but who are now, thanks to Eagle Brand, sturdy, healthy, happy children! We have a message for such mothers.

If their problem is simply one of proper feeding, made necessary by inability to nurse baby, Eagle Brand can solve it. Since 1857 Eagle Brand has been the leading infant food when Nature's supply has not been available. Its absolute purity and uniformity, and the ease with which it can be digested make it the *Safe* food. It is endorsed by physicians and nurses, and if used as directed on feeding chart will build up any infant whose only ailment is improper food.

Borden's EAGLE BRAND CONDENSED MILK

B 1-27

Self Serve **LOBLAW GROCETERIAS** Cash and Carry

Special Values on Sale Aug. 11th to Aug. 17th

SURPRISE LAUNDRY SOAP 5 BARS 25c

STAR OR HANDY AMMONIA POWDER 2 PKGS. 11c

SHIELD BRAND MAYONNAISE 8 OZ. JAR 27c
PIMENTO—DELIGHT—SALAD RELISH

NESTLE'S, ST. CHARLES OR CARNATION EVAPORATED MILK Tall Tin 11c

AYLMER BRAND PORK & BEANS NO. 2 TIN 9c

OKE OR POM'S Finest Quality GRAPE FRUIT TIN 24c
NO. 2 TIN EACH TIN EQUAL TO 3 GRAPEFRUIT

BULK MACARONI READY CUT OR SHELL 2 lbs. 13c

Harry Horne's DOUBLE CREAM CUSTARD Large Tin 22c

Finest Creamery BUTTER High Park, lb. 38c Cherry Valley lb. 36c

LUX TOILET SOAP 3 Cakes 16c

WE SELL FOR LESS

Canadian Department - Stores Limited

NEW ADDED FEATURE TO OUR AUGUST FREE SERVICE

Have Your Chesterfield and Chairs Recovered Free

Also Slip Covers made-to-order from any material Free

English Tapestry

Here you will find a splendid wearing cloth, one that will give you every satisfaction for years. 50 inches wide. A Silk Tapestry in taupe, blue and brick shades. An opportunity to have your suite recovered.

SPECIAL WITH FREE SERVICE

$2.65 yard

56 In. Sup. Quality Tapestry

This is a superior quality Tapestry and comes only in the odd design on light ground. For those that like something a little different and a better quality they should not miss seeing this number.

SPECIAL WITH FREE SERVICE

$5.75 yard

50 inch Tapestry

Beautiful quality of English Tapestry in a design that is silk filled. Lovely colors of rose, blue, brown and green. Your chair recovered free.

SPECIAL WITH FREE SERVICE

$2.50 yard

FRIDAY'S SEARCHLIGHT SPECIAL

SEARCHLIGHT SPECIAL

Wicker Baskets

200 Wicker Paper Baskets, made by the blind soldiers. Standard size and well made, in many beautiful, plain colors.

FRIDAY ONLY

59c Each

French Tapestry

Another splendid quality Tapestry in small design. Very Oriental and very suitable for antique furniture. Colors are blue and brown ground.

SPECIAL WITH FREE SERVICE

$3.25 yard

Be Sure and Pay Us a Visit During Our August Furniture Sale.

Buy On Our Mutual Service Plan. Terms 10 per cent. Down. Balance in 12 Monthly Payments.

50 Inch Mohair

Genuine standard Mohair in plain and brocaded. This material comes in short lengths—sufficient enough to cover a chair or couch. Colors are grey, blue, taupe and walnut.

SPECIAL WITH FREE SERVICE

$3.95 yard

English Tapestry

Extra heavy quality English Tapestry in either a bird or floral pattern. Have your chesterfield or chairs recovered with this beautiful Tapestry. Full 50 inches wide.

SPECIAL WITH FREE SERVICE

$3.75 yard

Linen Shadow Cloth

Why not have your cushions and slip covers recovered free of charge during this great event. Here is a Shadow Cloth that will wear well, good designs and 50 inches wide.

SPECIAL WITH FREE SERVICE

$2.95 yard

Stripe Denim

Good quality Stripe Denim for either upholstering or for slip covers. A wonderful serviceable cloth, full 50 inches wide.

SPECIAL WITH FREE SERVICE

$1.50 yard

PHONES 138 139 203

STORE HOURS 9 A.M. TO 5.30 P.M.

CANADIAN DEPARTMENT STORES LIMITED

SUCCESSORS TO THE CRESSMAN CO., LTD STORE NO. 15

LAKEFIELD NEWS

LAKEFIELD, Aug. 11.—Mr. Charles Armstrong, who spent the past few months in Toronto and Oshawa, has returned home.

Mrs. H. Bissell and Miss Lorna, of Toronto, were guests of Mr. and Mrs. A. E. Higgins last week. Mr. Bissell spent the week-end with Mr. and Mrs. Higgins.

Mr. E. W. T. Bailey, of Arvida, P. Q., is spending his vacation in the village with his parents, Mr. and Mrs. E. W. Bailey, and at Stoney Lake.

Misses Jean Blundell and Bessie Thompson, of St. Catharines, were guests of Miss Ione Sanderson last week.

Mrs. H. L. Usher, of Toronto, is visiting her parents, Mr. and Mrs. William Wannamaker.

Miss Dorothy Sutton is visiting Mrs. W. E. Yelland at Hurricane Point.

Rev. and Mrs. Thomas L. White and children, of Scotland, Ont., are visiting friends in the village and vicinity.

Mrs. Harry Taylor and Master Eric, of Peterborough, were guests of Mr. and Mrs. J. W. Ridpath on Friday.

Misses Veronica, Mary and Doreen Johnston spent the Civic Holiday with their grandfather, Mr. McFarlane, at Young's Point.

Miss Denise Hill is visiting Mr. and Mrs. Roland Hill at Port Hope.

Misses Theodora Elmsley and Maxwell Hamilton attended the children's regatta at Juniper on Saturday.

Mr. John Lynn, of Peterborough, was in the village on Saturday week.

Mr. and Mrs. Cephas Lemay and daughters, of Toronto, are visiting Mr. and Mrs. Joe Lemay.

Mr. Eric Moore is spending his vacation at McCracken's Landing.

Mrs. C. O. Northey and Misses Lauretta and Gwyneth Northey are spending the summer at Juniper Island, Stoney Lake.

Mr. John Northcott, of Detroit, spent a few days in the village last week with his mother, Mrs. J. Northcott.

Master Allan Lemay, of Grimsby, is visiting his grandparents, Mr. and Mrs. John Lemay.

Miss Mary Ogilvie, who has been lady superintendent of the Red Cross Hospital at Thessalon for the past few years, is spending a few weeks at her home in the village.

Mr. and Mrs. W. G. Morrison and family spent the holiday week-end in Kingston.

Miss Anna Quigley, of Toronto, is visiting her grandmother, Mrs. Ann Kennedy.

Mr. and Mrs. J. A. Porter and family are occupying a cottage at Henderson's Narrows for the month of August.

Mr. and Mrs. John Darling were in Norwood on Wednesday last visiting friends.

Mrs. A. L. Dunford and Miss Gertrude Dunford are spending a few weeks at the lake camping.

Mr. and Mrs. Eagleton, of Perry, N. Y., motored to the village last week to visit friends.

Miss Elizabeth Thomson, Miss Winnie Frizzell and Mr. George Frizzell, of Toronto, motored to the village and spent a few days last week.

Mr. Raymond Buskard, of Pt. St. Charles, Quebec, is visiting Miss Gladys Bolton.

Messrs. Bruce Charlton and Francis Dench were in Ottawa last week attending the World's Poultry Congress.

Mrs. Ida Clark and Master Donald Clark, of Peterborough, were guests of Mrs. John Northcott one day last week.

Mr. and Mrs. A. B. Burrows motored to Napanee and Wellington for the Civic Holiday week-end.

Misses Florence Bullock and Charlotte Wilson, of Detroit, who have been visiting friends in Dummer, have returned to the village for a few days before leaving for home.

Misses Elva and Vivian Hendren are visiting friends in Port Perry and Uxbridge.

Miss Alice Hincks, of Toronto, was the guest of Mr. and Mrs. B. Q. Dench for a few days last week.

Mr. and Mrs. Bruce Campbell, of Cadillac, Mich., are visiting Mr. Jas. Campbell.

Messrs. Fred. Peters and George Hutt have returned from a visit to friends in Toronto and Guelph.

Mr. H. G. Simpson, of Toronto, spent the Civic Holiday week-end with his mother in the village.

Miss Madeline Shadgett, of Peterborough, is visiting friends in the village.

Mr. and Mrs. J. M. Simpson are spending a few weeks at Stoney Lake. They are building a cottage near Eel's Creek.

Mr. and Mrs. Harry Sherwood and Miss Helen, of Toronto, were guests of Mr. and Mrs. A. E. Higgins last week.

Miss Lula Smith attended the children's regatta at Juniper Island on Saturday.

Mr. C. S. Tanner was in Toronto last week on business.

Mrs. E. R. Tate spent the regatta week-end with friends at Stoney Lake.

Miss C. E. White, of Toronto, is the guest of the Misses Hetherington.

Mr. Leo Young, of Chicago, is the guest of Dr. and Mrs. S. J. Gibson.

Mrs. Woodhouse has returned from visiting friends in Tweed.

Mr. and Mrs. George Winters spent a few days in Belleville last week.

Miss Lockhart, of Ottawa, who was the guest of Mr. and Mrs. A. G. Lawless, has returned home.

Rev. and Mrs. A. W. Mackenzie and Misses Mary, Florence and Frances Mackenzie spent the Civic Holiday at "Cairloch," lower Stoney Lake.

Miss Lottie Lemay, of Eggertsville, N. Y., is visiting her parents, Mr. and Mrs. John Lemay.

Mr. and Mrs. T. L. B. Marling spent the past week at "Point o' Rocks," Clear Lake.

Miss Myrtle Lemay, of Toronto, is spending her holidays with her parents, Mr. and Mrs. John Lemay.

Mr. R. J. Jory, who spent the past three months in Great Britain and on the continent, in company with Mr. W. R. Morris, of Peterborough, has returned home. Mr. Jory had a delightful trip and is much benefitted in health thereby.

Mrs. R. Morris and Miss Polly Morris were guests of Mr. and Mrs. M. Hollend last week.

Mr. and Mrs. J. H. Payne spent the Civic Holiday week-end in Dummer.

Miss Marie Pollock, who was visiting Mr. and Mrs. H. J. Sutton, has returned to her home in Toronto.

Master Hugh Ogilvie, of Toronto, is visiting his grandfather, Mr. G. G. Ogilvie, at "Green Gables."

Miss Jean Ridpath, of Toronto, spent the Civic Holiday week-end at her home in the village.

Mr. and Mrs. Frank Payne and Master Murray, of Toronto, are spending the month of August in the village.

Mrs. Robert Darling and her daughter, from Winnipeg, are guests of Mr. and Mrs. J. Reid.

Miss Verna Elliott, nurse in training at the Niagara Falls Memorial Hospital, is spending her holidays at her home in Smith.

Mrs. John Edwards has returned from a visit to her sister in Fraserville.

Mr. Thomas Emerson spent a few days in Peterborough last week.

Mrs. Peter Baptie is visiting friends in Toronto.

Misses Rose and Winifred Brooker and Mary Rinta, of Cleveland, are spending a month at their cottage at the Three Islands.

Miss Phyllis Bolton is spending a few weeks visiting relatives in Toronto.

Mr. and Mrs. W. J. Charlton, Miss Cora Charlton and Master Kenneth Morris left last week for a motor trip to Portland, Me., visiting friends in Smith's Falls en route.

Mr. and Mrs. R. C. Chittick and Master Robert spent a day in Toronto last week.

Mr. and Mrs. S. A. Grylls spent a few days in Toronto last week.

Mr. Roy Green, of Bobcaygeon, was in the village for a few days last week.

Miss Ella Galvin, of New York, was the guest of Mr. and Mrs. D. Curtain last week.

Mr. and Mrs. James Hendren and Mr. Wallace Hendren motored to Moria last week and visited friends.

Mr. and Mrs. W. H. Stabler, Messrs. Harry and Gerald Stabler spent the regatta week-end with Mr. and Mrs. Allan Hunter.

Mrs. Scates, of Peterborough, was the guest of Mrs. T. B. McMaster on Wednesday last.

Mrs. A. V. Shadgett and children, of Peterborough, was the guest of friends in the village last week.

Mr. and Mrs. John Seriwagener and Mr. Bruce Seriwagener, of Rochester, are visiting friends in the village.

Miss Mary Tanner is visiting Miss Jeanette Connell at Boschink on Syndicate Island.

Miss Helen Watson, nurse in training in the Niagara Memorial Hospital, is spending her vacation with her parents, Mr. and Mrs. William Watson, Jr.

Miss White, who spent the past two weeks in the village, left on Monday for Toronto.

Miss Winnie Willshire, of New York, was visiting friends in the village last week.

Miss A. M. Going, who spent a couple of weeks in the village, left on Saturday for her home in Kingston.

Mr. Langley Lowless spent a day in Toronto last week with friends.

Mr. Frank Madill spent the Civic Holiday at Stoney Lake.

Mr. and Mrs. Kenneth A. Mackenzie spent a few days at the lake last week.

Mr. Jack A. Mahood was a visitor at Juniper Island for the regatta on Monday last.

Mr. and Mrs. Allan B. Mann, of Bridgenorth, and the latter's mother, Mrs. Calder, of Hamilton, were in the village on Sunday.

Mrs. Walter Nugent, of Peterborough, was visiting friends in the village last week.

Miss Angela Osbourne spent the regatta week-end with friends at Stoney Lake.

Mrs. Blackstock, Mrs. Trude Waldon and Miss Northcott were in Peterborough on Friday week attending the funeral of their sister, Mrs. John Lynn.

Mr. A. H. Clarke was in Hull, P. Q., recently attending the annual fire chiefs' convention.

Mr. and Mrs. F. J. Burgess and Misses Lelia and Doris Burgess motored to Crowe's Landing for the Civic Holiday.

Mrs. E. Cameron, Miss M. White and Miss Going were visitors to Warsaw on Monday last.

Messrs. Graham C. Bromley and Walter Barnes, of Galt, are spending their holidays at "Pal o' Mine," Strickland's Point.

Misses Alice and Sara Frizzell, of Toronto, spent a few days last week in the village and at Kawartha Park.

Mrs. W. E. Gillman is spending a couple of weeks with her sister, Mrs. William Yelland, at Hurricane Point.

Mr. Robert Furrell spent a few days in Stratford recently.

Miss M. White and Miss A. M. Going spent Tuesday last at Stoney Lake taking in the round trip.

MAJOR GENERAL LESSARD

Major-General Lessard, who died at Meadowvale, Ont., this week. Working his way up from a trooper he served with distinction in the Northwest Rebellion, the South African war and in Canada during the late war.

RESPITES GRANTED.

(Continued from Page 1)

BOSTON, Mass., Aug. 11.—The executive of the State House early last night held the secret of the fate of Nicola Sacco and Bartolomeo Vanzetti. There the eight members of the council were gathered to hear the decision of Governor Alvan T. Fuller on the plea for a stay of execution for the two men who otherwise would go to their death in the electric chair at the State prison shortly afert midnight.

If the Governor's decision was against a further respite there was nothing for the Council to do but listen to it, for his word was final. If, on the other hand, he had decided to recommend a stay, it was for the Council to say whether they should approve the recommendation On any measure of clemency the Governor must have the approval of the Council.

Before he entered the chamber, Governor Fuller gave no intimation as to his decision. The Council members had gathered shortly after noon. An hour later they were told that they might go to lunch but were cautioned to return between 3 and 3.30.

They returned, but the Governor was not ready to meet them. It was not until 6.15 that he finally joined them and the meeting was begun.

Earlier in the day, Judge Sanderson of the Supreme Court had occasioned much speculation as to a possible postponement of the execution by an announcement that he would not give until this morning his decision on the latest move of counsel for Sacco and Vanzetti. This was the filing of a bill of exceptions and an appeal to the full bench of the Supreme Court from his refusal to grant a writ of error and a writ of habeas corpus.

Such an appeal cannot go before the full bench without the approval of the Justice who has refused the motion.

At the State prison all preparations were complete for the execution of Sacco and Vanzetti and also of Calestino Madeiros, who had received several respites in order that he might be available as a witness as a result of his statement that members of a gang with whom he was associated had committed the murders of which Sacco and Vanzetti were convicted.

OBITUARY.

WILLIAM J. PAYNE.

BOBCAYGEON, Aug. 11.—The funeral service of William J. Payne, one of this town's oldest and most esteemed citizens was held this afternoon from Knox Presbyterian church the Rev. Dr. James A. Dodds officiating. His death occurred suddenly after a few hours illness on Sunday evening.

The late Mr. Payne was born in the township of Brighton, Northumberland county over seventy-five years ago and for forty-six years was married to Ellen Kelso, who survives him. They had a son, Harlem, now employed by the Marathon Oil Company at Peterborough. One brother, George, of Lakefield, and five sisters, Mrs. T. C. Yonge and Mrs. James Morrison also of Lakefield, Miss Bessie Payne and Mrs. William Cresswell of Akron, Ohio, and Mrs. George Newman, Bobcaygeon, also survive.

Interment was made in the Verulum Union cemetery, where the True Blues to which Society the deceased belong took part in the service. The pall-bearers were fellow members of that organization.

Just Rinse the dirt away

WOMEN everywhere, are gladly dropping old-fashioned wash-day habits.

The rubbing, scrubbing and boiling are all so needless—now that they have a new way—with Rinso.

Safely and simply, Rinso quickly soaks out grime and stains whether you use it in tub or machine.

There's nothing like Rinso for washing clothes white.

R788

Rinso

Soaks Clothes Whiter

—it's granulated

Lever Brothers Limited Toronto

UNDER-INFLATION wastes MILLIONS of tire-miles

Buy Goodyear Tubes and Prevent Loss

NEVER before have you been able to buy tires which gave such long, long mileage.

And never before was it so important to protect that mileage by preventing under-inflation of your tires.

With record mileage built *into* your tires, don't let under-inflation take those miles *out*.

* * * *

Particularly be careful of Balloon Tires. While a 3 or 4-pound loss of pressure in a high-pressure tire may mean only 5% less pressure, a 3 or 4-pound loss in a balloon tire will mean 10% or 15% less pressure. Such loss is serious.

The best way to prevent under-inflation is to use good tubes.

Never put an old tube in a new casing. The old tube may be porous—may have a slow leak.

And when you buy tubes, buy Goodyear Tubes.

* * * *

Built by a refining process which insures every sheet of rubber being absolutely free from flaws, Goodyear Tubes are as near perfect as it is humanly possible to make them. They last as long as the casing and they hold air more faithfully.

In Tubes, As In Tires
Goodyear Means Good Wear

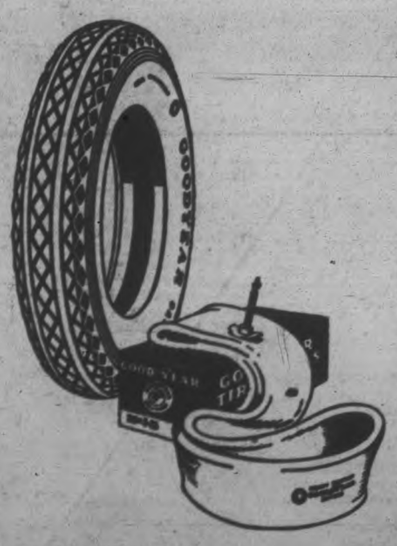

The Goodyear Heavy Tourist Tube gives the greatest protection to the new Goodyear balloon—THE WORLD'S GREATEST TIRE—as well as to any other tire.

GOODYEAR MADE IN CANADA

Sold and Serviced by J. W. WATSON, 446 George St. 'Phone 968

Sold and Recommended by SELKIRK & ELLIOTT, 171-175 Hunter St. W

GRAIN CROPS.

(Continued From Page 1)

pared with 18.5 bushels last year and 19.4 bushels the ten-year average. For British Columbia the yield is 403,000 bushels from 15,200 acres, as against 435,000 bushels from 15,011 acres last year. The average yield per acre is 26.5 bushels, as compared with 29 bushels last year and 25 bushels, the ten-year average.

The total yield of fall rye for Canada is 13,877,000 bushels from 366,-300 acres, as compared with 9,882,000 bushels from 593,247 acres last year. The average yield per acre is 24.5 bushels, as against 16.7 bushels last year.

Hay and clover give a total yield of 16,648,000 tons from 10,263,000 acres, as compared with 14,916,000 tons from 10,069,519 acres last year. The average yield per acre is 1.62 ton, as against 1.48 ton last year, and 1.45 ton, the ten-year average. The total yield of alfalfa (first cutting) is 1,560,000 tons from 856,890 acres, as compared with 2,116,000 tons from 856,043 acres in 1926. The average yield per acre is 1.82 ton as against 1.65 ton for the first cutting in 1926.

For all Canada the condition of the principal field crops in percentage of the ten-year average is as follows, the condition for June 30, 1927, and for July 31, 1926, being given within brackets:

Spring wheat 105 (100.92); oats 102 (92.91); barley 99)97.93); spring rye 104 (102.91); peas 99 (96.98); beans 96 (95.97); buckwheat 98 (96.95); mixed grains 101 (99.99); flaxseed 99 (95.91); corn for husking 95 (96.89); potatoes 102 (96.97); turnips, etc. 98 (98.96); fodder corn 96 (90.89); sugar beets 95 (94.94). For the Prairie provinces the figures of condition for the principal cereals and flaxes on July 31, 1927, compared with June 30, 1927, and July 31, 1926 in brackets, were as follows: Manitoba, wheat 97 (92.97); oats 96 (96.92); barley 97 (97.97); spring rye 100 (97.92); flaxseed 93 (94.93); Saskatchewan, wheat 105 (96.90); oats 103 (97.84); barley 102 (96.90); spring rye 104 (101.89); flaxseed 102 (95.90); Alberta, wheat 108 (106.94); oats 105 (105.98); barley 104 (105.91); flaxseed 99 (106.89).

Based upon the preliminary estimates of fall wheat and fall rye, and upon the condition of other crops at the end of July, the following is a forecast of total yields in bushels, with last year's final estimates given within brackets: Wheat 357,367,000 (409,811,000); oats 419,810,000 (383,-419,000); barley 96,455,000 (99,684,-100); rye 16,609,500 (12,113,900); flaxseed 3,870,400 (5,947,700); peas 2,-303,800 (2,636,000) beans 969,500 (1,-159, 500); buckwheat 10,230,000 (9,-932,300) mixed grains 35,932,000 (34,-559,000); corn for husking 8,899,000 (7,815,000); potatoes 50,644,000 cwt. (48,682,000 cwt.); turnips, etc., 36,-094,000 cwt. (34,576,000 cwt.); fodder corn 4,001,500 tons (4,720,000) sugar beets 445,000 tons (529,000 tons). The indicated average yields in bushels per acre for three crops are as follows, the averages for 1926 and the ten year period 1917-26 being given within brackets: Wheat 16 (17.8; 15.3); oats 31.5 (30.1; 30.9); barley 25.1 (27.4; 25.4); rye, 22.4 (18.1; 15.8); flaxseed 8.1 (8.1; 7.8); peas 17.1 (18.8; 17.1); beans 15 (16.3; 16.3) buckwheat, 21.7 (21.6; 22.3); mixed grains 30.2 (35.3; 35.2) corn for husking 39.4 (37.2; 46.3); potatoes 90.5 cwt. (89.2; 82.4); turnips, etc. 181.6 cwt. (171.3; 179.5.); fodder corn 7.5 tons (8.14; 8.87) sugar beets 9.54 tons (11.26; 10.13). This forecast of yields is subject to changes due first to any revision in the estimate of areas sown and secondly to effects of the season as between July 31 and the time of harvest.

WEDDING BELLS.

VILNEFF—McFALL.

HAVELOCK, Aug. 11.—Knox Presbyterian Church was the scene of a pretty wedding at eleven o'clock on Tuesday forenoon, when Tilly Viola Louisa McFall, daughter of Mr. and Mrs. Patdick McFall, of Blairton, was united in marriage to Wesley Shepherd Vilneff, son of Mr. and Mrs. George Vilneff, of Marmora. Rev. G. E. Lougheed performed the ceremony. Mrs. Langstaff, of Toronto, played Lohengrin's Wedding March, and accompanied Mrs. H. F. McNichol when she sang, "The Voice That Breathed O'er Eden," while the register was being signed.

The bride, who was given in marriage by her father, was becomingly attired in poudre blue georgette, with silver grey trimmings, and wore a coronet of orange blossoms. Miss Elsie McFall, sister of the bride, was the bridesmaid and was attired in beige georgette. Mr. James Vilneff, brother of the groom, was the best man.

After the ceremony a wedding dinner was served at the home of the bride's parents.

Canadian Department - Stores Limited

NEW ADDED FEATURE TO OUR AUGUST FREE SERVICE

Have Your Chesterfield and Chairs Recovered Free

Also Slip Covers made-to-order from any material Free

English Tapestry

Here you will find a splendid wearing cloth, one that will give you every satisfaction for years. 50 inches wide. A Silk Tapestry in taupe, blue and brick shades. An opportunity to have your suite recovered.

SPECIAL WITH FREE SERVICE

$2.65 yard

56 In. Sup. Quality Tapestry

This is a superior quality Tapestry and comes only in the odd design on light ground. For those that like something a little different and a better quality they should not miss seeing this number.

SPECIAL WITH FREE SERVICE

$5.75 yard

50 inch Tapestry

Beautiful quality of English Tapestry in a design that is silk filled. Lovely colors of rose, blue, brown and green. Your chair recovered free.

SPECIAL WITH FREE SERVICE

$2.50 yard

FRIDAY'S SEARCHLIGHT SPECIAL

SEARCHLIGHT SPECIAL

Wicker Baskets

200 Wicker Paper Baskets, made by the blind soldiers. Standard size and well made, in many beautiful, plain colors.

FRIDAY ONLY

59c Each

French Tapestry

Another splendid quality Tapestry in small design. Very Oriental and very suitable for antique furniture. Colors are blue and brown ground.

SPECIAL WITH FREE SERVICE

$3.25 yard

Be Sure and Pay Us a Visit During Our August Furniture Sale.

Buy On Our Mutual Service Plan. Terms 10 per cent. Down. Balance in 12 Monthly Payments.

50 Inch Mohair

Genuine standard Mohair in plain and brocaded. This material comes in short lengths—sufficient enough to cover a chair or couch. Colors are grey, blue, taupe and walnut.

SPECIAL WITH FREE SERVICE

$3.95 yard

English Tapestry

Extra heavy quality English Tapestry in either a bird or floral pattern. Have your chesterfield or chairs recovered with this beautiful Tapestry. Full 50 inches wide.

SPECIAL WITH FREE SERVICE

$3.75 yard

Linen Shadow Cloth

Why not have your cushions and slip covers recovered free of charge during this great event. Here is a Shadow Cloth that will wear well, good designs and 50 inches wide.

SPECIAL WITH FREE SERVICE

$2.95 yard

Stripe Denim

Good quality Stripe Denim for either upholstering or for slip covers. A wonderful serviceable cloth, full 50 inches wide.

SPECIAL WITH FREE SERVICE

$1.50 yard

PHONES 138 139 203

STORE HOURS 9 A.M. TO 5.30 P.M.

CANADIAN DEPARTMENT STORES LIMITED

SUCCESSORS TO THE CRESSMAN CO., LTD STORE NO. 15

LAKEFIELD NEWS

LAKEFIELD, Aug. 11.—Mr. Charles Armstrong, who spent the past few months in Toronto and Oshawa, has returned home.

Mrs. H. Bissell and Miss Loma, of Toronto, were guests of Mr. and Mrs. A. E. Higgins last week. Mr. Bissell spent the week-end with Mr. and Mrs. Higgins.

Mr. E. W. T. Bailey, of Arvida, P. Q., is spending his vacation in the village with his parents, Mr. and Mrs. E. W. Bailey, and at Stoney Lake.

Misses Jean Blundell and Bessie Thompson, of St. Catharines, were guests of Miss Ione Sanderson last week.

Mrs. H. L. Usher, of Toronto, is visiting her parents, Mr. and Mrs. William Wannamaker.

Miss Dorothy Sutton is visiting Mrs. W. E. Yelland at Hurricane Point.

Rev. and Mrs. Thomas L. White and children, of Scotland, Ont., are visiting friends in the village and vicinity.

Mrs. Harry Taylor and Master Eric, of Peterborough, were guests of Mr. and Mrs. J. W. Ridpath on Friday.

Misses Veronica, Mary and Doreen Johnston spent the Civic Holiday with their grandfather, Mr. McFarlane, at Young's Point.

Miss Denise Hill is visiting Mr. and Mrs. Roland Hill at Port Hope.

Misses Theodora Elmsley and Maxwell Hamilton attended the children's regatta at Juniper on Saturday.

Mr. John Lynn, of Peterborough, was in the village on Saturday week.

Mr. and Mrs. Cephas Lemay and daughters, of Toronto, are visiting Mr. and Mrs. Joe Lemay.

Mr. Eric Moore is spending his vacation at McCracken's Landing.

Mrs. C. O. Northey and Misses Lauretta and Gwyneth Northey are spending the summer at Juniper Island, Stoney Lake.

Mr. John Northcott, of Detroit, spent a few days in the village last week with his mother, Mrs. J. Northcott.

Master Allan Lemay, of Grimsby, is visiting his grandparents, Mr. and Mrs. John Lemay.

Miss Mary Ogilvie, who has been lady superintendent of the Red Cross Hospital at Thessalon for the past few years, is spending a few weeks at her home in the village.

Mr. and Mrs. W. G. Morrison and family spent the holiday week-end in Kingston.

Miss Anna Quigley, of Toronto, is visiting her grandmother, Mrs. Ann Kennedy.

Mr. and Mrs. J. A. Porter and family are occupying a cottage at Henderson's Narrows for the month of August.

Mr. and Mrs. John Darling were in Norwood on Wednesday last visiting friends.

Mrs. A. L. Dunford and Miss Gertrude Dunford are spending a few weeks at the lake camping.

Mr. and Mrs. Eagleton, of Perry, N. Y., motored to the village last week to visit friends.

Miss Elizabeth Thomson, Miss Winnie Frizzell and Mr. George Frizzell, of Toronto, motored to the village and spent a few days last week.

Mr. Raymond Buskard, of Pt. St. Charles, Quebec, is visiting Miss Gladys Bolton.

Messrs. Bruce Charlton and Francis Dench were in Ottawa last week attending the World's Poultry Congress.

Mrs. Ida Clark and Master Donald Clark, of Peterborough, were guests of Mrs. John Northcott one day last week.

Mr. and Mrs. A. B. Burrows motored to Napanee and Wellington for the Civic Holiday week-end.

Misses Florence Bullock and Charlotte Wilson, of Detroit, who have been visiting friends in Dummer, have returned to the village for a few days before leaving for home.

Misses Elva and Vivian Hendren are visiting friends in Port Perry and Uxbridge.

Miss Alice Hincks, of Toronto, was the guest of Mr. and Mrs. B. Q. Dench for a few days last week.

Mr. and Mrs. Bruce Campbell, of Cadillac, Mich., are visiting Mr. Jas. Campbell.

Messrs. Fred. Peters and George Hutt have returned from a visit to friends in Toronto and Guelph.

Mr. H. G. Simpson, of Toronto, spent the Civic Holiday week-end with his mother in the village.

Miss Madeline Shadgett, of Peterborough, is visiting friends in the village.

Mr. and Mrs. J. M. Simpson are spending a few weeks at Stoney Lake. They are building a cottage near Eel's Creek.

Mr. and Mrs. Harry Sherwood and Miss Helen, of Toronto, were guests of Mr. and Mrs. A. E. Higgins last week.

Miss Lula Smith attended the children's regatta at Juniper Island on Saturday.

Mr. C. S. Tanner was in Toronto last week on business.

Mrs. E. R. Tate spent the regatta week-end with friends at Stoney Lake.

Miss C. E. White, of Toronto, is the guest of the Misses Hetherington.

Mr. Leo Young, of Chicago, is the guest of Dr. and Mrs. S. J. Gibson.

Mrs. Woodhouse has returned from visiting friends in Tweed.

Mr. and Mrs. George Winters spent a few days in Belleville last week.

Miss Lockhart, of Ottawa, who was the guest of Mr. and Mrs. A. G. Lawless, has returned home.

Rev. and Mrs. A. W. Mackenzie and Misses Mary, Florence and Frances Mackenzie spent the Civic Holiday at "Gairloch," lower Stoney Lake.

Miss Lottie Lemay, of Eggertsville, N. Y., is visiting her parents, Mr. and Mrs. John Lemay.

Mr. and Mrs. T. L. B. Marling spent the past week at "Point o' Rocks," Clear Lake.

Miss Myrtle Lemay, of Toronto, is spending her holidays with her parents, Mr. and Mrs. John Lemay.

Mr. R. J. Jory, who spent the past three months in Great Britain and on the continent, in company with Mr. W. R. Morris, of Peterborough, has returned home. Mr. Jory had a delightful trip and is much benefitted in health thereby.

Mrs. R. Morris and Miss Polly Morris were guests of Mr. and Mrs. M. Hollend last week.

Mr. and Mrs. J. H. Payne spent the Civic Holiday week-end in Dummer.

Miss Marie Pollock, who was visiting Mr. and Mrs. H. J. Sutton, has returned to her home in Toronto.

Master Hugh Ogilvie, of Toronto, is visiting his grandfather, Mr. G. G. Ogilvie, at "Green Gables."

Miss Jean Ridpath, of Toronto, spent the Civic Holiday week-end at her home in the village.

Mr. and Mrs. Frank Payne and Master Murray, of Toronto, are spending the month of August in the village.

Mrs. Robert Darling and her daughter, from Winnipeg, are guests of Mr. and Mrs. J. Reid.

Miss Verna Elliott, nurse in training at the Niagara Falls Memorial Hospital, is spending her holidays at her home in Smith.

Mrs. John Edwards has returned from a visit to her sister in Fraserville.

Mr. Thomas Emerson spent a few days in Peterborough last week.

Mrs. Peter Baptie is visiting friends in Toronto.

Misses Rose and Winifred Brooker and Mary Rinta, of Cleveland, are spending a month at their cottage at the Three Islands.

Miss Phyllis Bolton is spending a few weeks visiting relatives in Toronto.

Mr. and Mrs. W. J. Charlton, Miss Cora Charlton and Master Kenneth Morris left last week for a motor trip to Portland, Me., visiting friends in Smith's Falls en route.

Mr. and Mrs. R. C. Chittick and Master Robert spent a day in Toronto last week.

Mr. and Mrs. S. A. Grylls spent a few days in Toronto last week.

Mr. Roy Green, of Bobcaygeon, was in the village for a few days last week.

Miss Ella Galvin, of New York, was the guest of Mr. and Mrs. D. Curtain last week.

Mr. and Mrs. James Hendren and Mr. Wallace Hendren motored to Moria last week and visited friends.

Mr. and Mrs. W. H. Stabler, Messrs. Harry and Gerald Stabler spent the regatta week-end with Mr. and Mrs. Allan Hunter.

Mrs. Scates, of Peterborough, was the guest of Mrs. T. B. McMaster on Wednesday last.

Mrs. A. V. Shadgett and children, of Peterborough, was the guest of friends in the village last week.

Mr. and Mrs. John Seriwagener and Mr. Bruce Seriwagener, of Rochester, are visiting friends in the village.

Miss Mary Tanner is visiting Miss Jeanette Connall at Boschink on Syndicate Island.

Miss Helen Watson, nurse in training in the Niagara Memorial Hospital, is spending her vacation with her parents, Mr. and Mrs. William Watson, Jr.

Miss White, who spent the past two weeks in the village, left on Monday for Toronto.

Mr. and Mrs. John Willshire, of New York, was visiting friends in the village last week.

Miss A. M. Going, who spent a couple of weeks in the village, left on Saturday for her home in Kingston.

Mr. Langley Lowless spent a day in Toronto last week with friends.

Mr. Frank Madill spent the Civic Holiday at Stoney Lake.

Mr. and Mrs. Kenneth A. Mackenzie spent a few days at the lake last week.

Mr. Jack A. Mahood was a visitor at Juniper Island for the regatta on Monday last.

Mr. and Mrs. Allan B. Mann, of Bridgenorth, and the latter's mother, Mrs. Calder, of Hamilton, were in the village on Sunday.

Mrs. Walter Nugent, of Peterborough, was visiting friends in the village last week.

Miss Angela Osbourne spent the regatta week-end with friends at Stoney Lake.

Mrs. Blackstock, Mrs. Trude Waldon and Miss Northcott were in Peterborough on Friday week attending the funeral of their sister, Mrs. John Lynn.

Mr. A. H. Clarke was in Hull, P. Q., recently attending the annual fire chiefs' convention.

Mr. and Mrs. F. J. Burgess and Misses Lelia and Doris Burgess motored to Crowe's Landing for the Civic Holiday.

Mrs. E. Cameron, Miss M. White and Miss Going were visitors to Warsaw on Monday last.

Messrs. Graham C. Bromley and Walter Barnes, of Galt, are spending their holidays at "Pal o' Mine," Strickland's Point.

Misses Alice and Sara Prizzell, of Toronto, spent a few days last week in the village and at Kawartha Park.

Mrs. W. E. Gillman is spending a couple of weeks with her sister, Mrs. William Yelland, at Hurricane Point.

Mr. Robert Furrell spent a few days in Stratford recently.

Miss M. White and Miss A. M. Going spent Tuesday last at Stoney Lake taking in the sound trip.

MAJOR GENERAL LESSARD

Major-General Lessard, who died at Meadowvale, Ont., this week. Working his way up from a trooper he served with distinction in the Northwest Rebellion, the South African war and in Canada during the late war.

RESPITES GRANTED.

(Continued from Page 1)

BOSTON, Mass., Aug. 11.—The executive of the State House early last night held the secret of the fate of Nicola Sacco and Bartolomeo Vanzetti. There the eight members of the council were gathered to hear the decision of Governor Alvan T. Fuller on the plea for a stay of execution for the two men who otherwise would go to their death in the electric chair at the State prison shortly afert midnight.

If the Governor's decision was against a further respite there was nothing for the Council to do but listen to it, for his word was final. If, on the other hand, he had decided to recommend a stay, it was for the Council to say whether they should approve the recommendation On any measure of clemency the Governor must have the approval of the Council.

Before he entered the chamber, Governor Fuller gave no intimation as to his decision. The Council members had gathered shortly after noon. An hour later they were told that they might go to lunch but were cautioned to return between 3 and 3.30.

They returned, but the Governor was not ready to meet them. It was not until 6.15 that he finally joined them and the meeting was begun.

Earlier in the day, Judge Sanderson of the Supreme Court had occasioned much speculation as to a possible postponement of the execution by an announcement that he would not give until this morning his decision on the latest move of counsel for Sacco and Vanzetti. This move was the filing of a bill of exceptions and an appeal to the full bench of the Supreme Court from his refusal to grant a writ of error and a writ of habeas corpus.

Such an appeal cannot go before the full bench without the approval of the Justice who has refused the motion.

At the State prison all preparations were complete for the execution of Sacco and Vanzetti and also of Calestino Madeiros, who had received several respites in order that he might be available as a witness as a result of his statement that members of a gang with whom he was associated had committed the murders of which Sacco and Vanzetti were convicted.

OBITUARY.

WILLIAM J. PAYNE.

BOBCAYGEON, Aug. 11.—The funeral service of William J. Payne, one of this town's oldest and most esteemed citizens was held this afternoon from Knox Presbyterian church the Rev. Dr. James A. Dodds officiating. His death occurred suddenly after a few hours illness on Sunday evening.

The late Mr. Payne was born in the township of Brighton, Northumberland county over seventy-five years ago and for forty-six years was married to Ellen Kelso, who survives him. They had a son, Harlem, now employed by the Marathon Oil Company at Peterborough. One brother, George, of Lakefield, and five sisters, Mrs. T. C. Yonge and Mrs. James Morrison also of Lakefield, Miss Bessie Payne and Mrs. William Cresswell of Akron, Ohio, and Mrs. George Newman, Bobcaygeon, also survive.

Interment was made in the Verulum Union cemetery, where the True Blues to which Society the deceased belong took part in the service. The pall-bearers were fellow members of that organization.

Just Rinse the dirt away

WOMEN everywhere, are gladly dropping old-fashioned wash-day habits.

The rubbing, scrubbing and boiling are all so needless—now that they have a new way—with Rinso.

Safely and simply, Rinso quickly soaks out grime and stains whether you use it in tub or machine.

There's nothing like Rinso for washing clothes white.

R758

Rinso Soaks Clothes Whiter —it's granulated

Lever Brothers Limited Toronto

UNDER-INFLATION wastes MILLIONS of tire-miles

Buy Goodyear Tubes and Prevent Loss

NEVER before have you been able to buy tires which gave such long, long mileage.

And never before was it so important to protect that mileage by preventing under-inflation of your tires.

With record mileage built *into* your tires, don't let under-inflation take those miles *out*.

* * * *

Particularly be careful of Balloon Tires. While a 3 or 4-pound loss of pressure in a high-pressure tire may mean only 5% less pressure, a 3 or 4-pound loss in a balloon tire will mean 10% or 15% less pressure. Such loss is serious.

The best way to prevent under-inflation is to use good tubes.

Never put an old tube in a new casing. The old tube may be porous—may have a slow leak.

And when you buy tubes, buy Goodyear Tubes.

* * * *

Built by a refining process which insures every sheet of rubber being absolutely free from flaws, Goodyear Tubes are as near perfect as it is humanly possible to make them. They last as long as the casing and they hold air more faithfully.

In Tubes, As In Tires Goodyear Means Good Wear

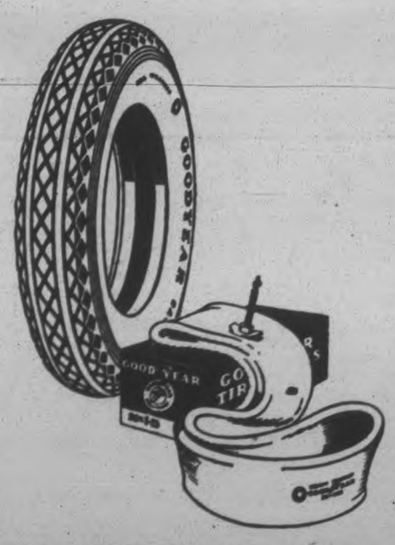

The Goodyear Heavy Tourist Tube gives the greatest protection to the new Goodyear balloon—THE WORLD'S GREATEST TIRE—as well as to any other tire.

GOODYEAR MADE IN CANADA

Sold and Serviced by J. W. WATSON, 446 George St. Phone 968

Sold and Recommended by SELKIRK & ELLIOTT, 171-175 Hunter St. W

GRAIN CROPS.

(Continued From Page 1)

pared with 18.5 bushels last year and 19.4 bushels the ten-year average. For British Columbia the yield is 403,000 bushels from 15,200 acres, as against 435,000 bushels from 15,011 acres last year. The average yield per acre is 26.5 bushels, as compared with 29 bushels last year and 25 bushels, the ten-year average.

The total yield of fall rye for Canada is 13,877,000 bushels from 366,309 acres, as compared with 9,882,000 bushels from 593,247 acres last year. The average yield per acre is 24.5 bushels, as against 16.7 bushels last year.

Hay and clover give a total yield of 16,648,000 tons from 10,263,000 acres, as compared with 14,916,000 tons from 10,069,519 acres last year. The average yield per acre is 1.62 ton, as against 1.48 ton last year, and 1.45 ton, the ten-year average. The total yield of alfalfa (first cutting) is 1,560,000 tons from 858,880 acres, as compared with 2,116,000 tons from 858,043 acres in 1926. The average yield per acre is 1.82 ton as against 1.65 ton for the first cutting in 1926.

For all Canada the condition of the principal field crops in percentage of the ten-year average is as follows, the condition for June 30, 1927, and for July 31, 1926, being given within brackets:

Spring wheat 105 (100.92); oats 102 (93.91); barley 99)97.93); spring rye 104 (102.91); peas 99 (96.98); beans 94 (95.97); buckwheat 98 (98.95); mixed grains 101 (99.99); flaxseed 99 (95.91); corn for husking 85 (86.80); potatoes 102 (98.97); turnips, etc. 98 (98.96); fodder corn 98 (90.89); sugar beets 95 (94.94). For the Prairie provinces the figures of condition for the principal cereals and flaxes on July 31, 1927, compared with June 30, 1927, and July 31, 1926 in brackets, were as follows: Manitoba, wheat 97 (92.97; oats 98 (96.92); barley 97 (97.97); spring rye 100 (97.92); flaxseed 93 (94.93); Saskatchewan, wheat 105 (98.90); oats 103 (97.84); barley 102 (96.90); spring rye 104 (101.89); flaxseed 102 (95.90); Alberta, wheat 108 (108.94); oats 105 (105.98); barley 104 (105.91); flaxseed 99 (106.89).

Based upon the preliminary estimates of fall wheat and fall rye, and upon the condition of other crops at the end of July, the following is a forecast of total yields in bushels, with last year's final estimates given within brackets: Wheat 357,367,000 (409,811,000); oats 419,810,000 (383,419,000); barley 86,455,000 (99,684,100); rye 16,809,500 (12,113,900); flaxseed 3,870,400 (5,947,700); peas 2,362,800 (2,636,000) beans 999,500 (1,159, 500); buckwheat 10,320,000 (9,932,300) mixed grains 35,932,000 (34,559,000); corn for husking 6,899,000 (7,815,000); potatoes 50,644,000 cwt. (48,682,000 cwt.); turnips, etc., 36,094,000 cwt. (34,576,000 cwt.); fodder corn 4,001,500 tons (4,720,000) sugar beets 445,000 tons (529,000 tons). The indicated average yields in bushels per acre for three crops are as follows, the averages for 1926 and the ten year period 1917-26 being given within brackets: Wheat 16 (17.8; 15.3); oats 31.5 (30.1; 30.9); barley 25.1 (27.4; 25.4); rye, 22.4 (16.1; 15.8); flaxseed 8.1 (8.1; 7.8); peas 17.1 (18.8; 17.1); beans 13 (16.3; 16.3) buckwheat, 21.7 (21.6; 22.3); mixed grains 30.2 (35.3; 35.2) corn for husking 39.4 (37.2; 46.3); potatoes 90.5 cwt. (89.2; 82.4); turnips, etc. 181.6 cwt. (171.3; 179.5.); fodder corn 7.8 tons (8.14; 8.87) sugar beets 9.54 tons (11.26; 10,13). This forecast of yields is subject to changes due first to any revision in the estimate of areas sown and secondly to effects of the season as between July 31 and the time of harvest.

WEDDING BELLS.

VILNEFF—McFALL.

HAVELOCK, Aug. 11.—Knox Presbyterian Church was the scene of a pretty wedding at eleven o'clock on Tuesday forenoon, when Tilly Viola Louisa McFall, daughter of Mr. and Mrs. Patdick McFall, of Blairton, was united in marriage to Wesley Shepherd Vilneff, son of Mr. and Mrs. George Vilneff, of Marmora. Rev. G. E. Lougheed performed the ceremony. Mrs. Langstaff, of Toronto, played Lohengrin's Wedding March, and accompanied Mrs. H. F. McNichol when she sang, "The Voice That Breathed O'er Eden," while the register was being signed.

The bride, who was given in marriage by her father, was becomingly attired in poudre blue georgette, with silver grey trimmings, and wore a coronet of orange blossoms. Miss Elsie McFall, sister of the bride, was the bridesmaid and was attired in beige georgette. Mr. James Vilneff, brother of the groom, was the best man.

After the ceremony a wedding dinner was served at the home of the bride's parents.

Leafs Take First Game of Series From Keys

CRESCENTS DEFEAT BETHANY TO WIN PLACE IN LEAGUE FINALS

Tight Contest With Local Crew Scoring Only Run of Game.

PLAY FRIDAY

Billingsley Holds Visitors — Hits Were Scarce and Errors Few.

Cognawagas and Crescents are in the finals of the East Peterborough League as a result of the Crescents' victory over Bethany last evening, the local crew scoring the only run of the game. The contest was one of the best played games of the season, and Bethany with a little strategy on the bases might easily have won the verdict.

Hits were scarce and errors few, Billingsley holding the visitors to a double and a single, while Crescents collected a single, a double and a triple.

Freddy Jones, who pulled his team out of a hole last Saturday, and beat Raybestos with a double in the seventh, whaled out another double in the third and took third base when a throw from Reynolds got away from Philips. Billingsley fanned. Jack Lebarr lined out to Ryley, Jones going in for the million dollar run. Ryley had no chance at getting the runner at the plate. Right on top of that feat, Joe Jones tripled and Kenneally was passed, but no further damage was done, as McGill gobbled a hard fly from Ranger, back of short.

Bethany had a great chance to score in the sixth. Reynolds was safe on Ranger's throw to Barry. The ball got away from the first baseman on Billingsley's throw to the bag, the runner going to second. McGill shot a grounder at Mein, who fielded smartly and Reynolds, who had steamed down to third was caught in a jam. Mein, Scully and Ranger took a hand in trying to tag the runner, and finally Lebarr came in from right field. At last a throw to Mein got Reynolds as he stumbled and fell close to the bag. Ray Staples fanned and McGill, who had made second, was tagged out by Scully, who fielded Ryley's grounder. McGill, as in the case of Reynolds, had strayed too far away from the bag and could not get back. The box score:

Bethany	AB	R	H	PO	A	E
Price, c.f.	3	0	0	0	0	0
Reynolds, c.	2	0	0	6	1	0
McGill, s.s.	3	0	0	2	3	1
R. Staples, 2b.	2	0	0	2	2	0
Ryley, 1b.	3	0	1	8	0	0
Johnston, r.f.	3	0	0	0	0	0
Philips, 3b.	3	0	1	0	1	1
Darve, p.	3	0	0	0	1	0
T. Staples, l.f.	2	0	0	0	0	0
	24	0	2	18	8	2

Crescents	AB	R	H	PO	A	E
Lebarr, r.f.	2	0	0	1	1	0
J. Jones, c.f.	3	0	1	0	0	0
Kenneally, c.	2	0	1	7	0	0
Ranger, 2b.	2	0	0	2	4	1
Scully, s.s.	3	0	0	0	1	0
Barry, 1b.	3	0	0	8	0	1
Mein, 3b.	2	0	0	2	2	0
F. Jones, l.f.	2	1	1	1	0	0
Billingsley, p.	1	0	0	0	2	0
	20	1	3	21	10	2

By innings:—
Bethany ..... 000 000 0—0
Crescents ..... 001 000 x—1

Three-base hit—J. Jones. Two-base hit— F. Jones, Ryley. Double play—Philps to McGee to R. Staples. Struck out—By Billingsley 8, by Dawe 5. Bases on balls—Off Billingsley 1. Hit by pitcher—By Billingsley (Staples), by Dawe (Ranger, Lebarr). Left on bases—Bethany 4, Crescents 4. Umpires—Lebarr and Kay.

Bethany fans should get a thrill out of the Crescents-Bethany game at home to-morrow evening, when the last schedule game of the E. P. League is played. "Doc" Hamilton's team has one victory at home over the Crescents; also a win over the league leading Cognawagas, and after last night's great battle are confident of finishing the season with another triumph.

The Bethany players made a lot of friends in local fandom by their splendid conduct on the playing field, and the enthusiasm they put into every game.

ENGLISH RUGBY.

LONDON, Aug. 11. — (Canadian Press.)—Rugby followers are to see a team from New South Wales in action this year. Dates for international fixtures in which England is engaged are:

Jan. 7, 1928— England vs. New South Wales, at Twickenham.

Jan. 21, 1928—England vs. Wales, in Wales.

Feb. 11, 1928— England vs. Ireland at Dublin.

Feb. 25, 1928—England vs. France at Twickenham.

March 17, 1928—England vs. Scotland at Twickenham.

BASEBALL STANDING.

INTERNATIONAL LEAGUE.

	Won.	Lost	P.C.
Buffalo	76	43	.639
Syracuse	73	46	.613
Baltimore	66	51	.564
Newark	65	54	.546
Toronto	62	57	.521
Rochester	55	64	.462
Jersey City	51	68	.429
Reading	26	91	.223

AMERICAN LEAGUE.

	Won.	Lost.	P.C.
New York	77	32	.706
Washington	64	43	.598
Detroit	56	48	.538
Philadelphia	57	50	.533
Chicago	52	56	.481
Cleveland	45	63	.417
St. Louis	41	64	.390
Boston	35	71	.330

NATIONAL LEAGUE.

	Won.	Lost.	P.C.
Chicago	65	40	.619
Pittsburg	61	43	.587
St. Louis	59	45	.567
New York	58	50	.537
Cincinnati	49	56	.467
Brooklyn	47	60	.439
Boston	39	61	.390
Philadelphia	40	63	.388

BASEBALL SCORES

National League.

New York ..... 200000060—8 9 2
Pittsburgh ..... 000000300—3 10 1
Benton, Henry and Taylor; Kremer Dawson, Hill, Cvengros, and Gooch, Miljus, Mancuso.
1st game—
Philadelphia ..... 200301000—6 10 2
Boston ..... 000000000—0 5 2
Pruett and Wilson; Greenfield, Edwards, Goldsmith and Hogan.
2nd game—
Philadelphia ..... 000100000—1 6 0
Boston ..... 00301010x—5 13 0
Ferguson and Wilson; R. Smith and Urban.

International League.

Syracuse ..... 201001100— 5 10 2
Newark ..... 01040213x—11 15 0
Johnson, Schelberg, Stout and Mancuso, Abbott; Parnham, Brennan and Skiff.
Rochester ..... 000010001—2 6 0
Jersey City ..... 000000000—0 5 1
Thormahlen and McAvoy; Buckalew and Wendell.
Buffalo ..... 002000000—2 11 4
Baltimore ..... 00200110?—4 7 1
Proffitt and Pond; Earnshaw and Lake.
Toronto ..... 100211320—10 19 1
Reading ..... 000002000—2 6 0
Faulkner and Hargrave; Harrison and Davis.

New York ..... 103000000—4 9 2
Washington ..... 010020000—3 8 1
Hoyt, Moore and Collins; Zachery, Marberry and Ruel.
Boston ..... 000000101— 2 4 2
Philadelphia ..... 01004025x—12 13 0
Welzer, Wingfield and Hofman; Groves and Cochrane.
St. Louis ..... 000000010—1 8 3
Detroit ..... 01100000x—2 6 0
Gaston and Schang; Bassler and Woodall.

Corbett is the only ex-champion to make two attempts to regain the title. After losing the crown to Fitzsimmons, who in turn lost to Jeffries, "Gentleman Jim" met Jeffries twice in an unsuccessful effort to regain the championship.

The million-dollar "gate" for a bout in which no title is involved affords striking evidence of the changes that have come over the fight game. Twenty-five years ago, we are told, the promoters of the Jeffries-Fitzsimmons championship contest were elated when $9,000 had been taken in on the advance sale of tickets.

Jas. Ockenden Breaks Blackpool Record

BLACKPOOL, England, Aug. 11. — Canadian Press cable. — Turning in a brilliant score of 68 James Ockenden broke the course record here yesterday and let the field at the end of the first 18 of the 72 holes of medal play for the northern professional campionship.

Charles Whitcombe and Rogers Stannes each had 69. Whitcombe was six under fours at the fourteenth but drove out of bounds and took a six on the home hole. Other scores were: Arcie Compston, Ted Ray, Ernest Witcombe, 74, George Duncan Arthur Havers, 76. The two Americans entered Bill Melorn and Larry Nabholtz, had scores of 76 and 78 respectively.

Only the 60 lowest scorers compete in the second 36 holes of play, the remainder being automatically retired.

BASEBALL
Saturday Afternoon, 3 p. m. Sharp
First Game of Junior Play-Off
OSHAWA, (Standards)
vs.
PETERBOROUGH, (Kiwanis)
3d 11-13 2256

WINS CANADIAN HONORS

Tommy Armour, of Washington, added the Canadian open championship to that of the United States open championship when he turned in a score of 288 for the 72 holes of the competition in Toronto last week. He started the last day's play in fourth place, but came back brilliantly. MacDonald Smith, who won the championship last year, was runner-up with 289.

Star Sterling's Problem

A Serial for Boys - By BERT REED

OUT OF A BAD HOLE.
(Continued.)

In the morning Larkspur was feeling better, but still shaky.

"Don't care what old saw-bones says," he grinned, "I'm right on the job to-day. I'm going to knock the stitching off the old pill—for three times around."

Sterling looked dubious.

"We need you, old man, but I'd rather pass the pennant up than have you do anything to hurt yourself."

"Don't you worry about me. I'll be flirting with a whole fleet of liners before the ump rings down the curtain in the ninth," he rejoined.

But watching him closely, Sterling was convinced that Larkspur was trying to bluff his way through.

"Well, Lark, take things easy. I'm running across to the club to see Dunn, who is acting captain for Long Point."

As Sterling turned the corner of the Long Point Athletic Club, he stopped dead in his tracks. Ahead of him two young fellows were standing—their heads close together. They were talking earnestly. One, Sterling had recognized instantly. It was Chip Bascombe of the Beamville team. The other was Grahame, the young fellow he had assisted the night before in his battle with thugs.

Starr drew back and entered the Club by another door. What did it mean? Were Grahame and Bascombe friends? Was Chip plotting against the Riverview team again? Had Larkspur's illness anything to do—but no, it couldn't. Then with a short laugh Starr dismissed the thing from his mind.

The crowd gathered on the field quite early. For although Long Point and Cedarvale were battling away for honors in the cellar, Long Point had strengthened her line-up considerably during the past week. Hansen had been added to the pitching staff and Warner had replaced Tedman at short.

Both Hansen and Warner were college men. Hansen, whose people had hailed from Denmark, was six feet two in height. He had been nicknamed the Great Dane. It was said that Hansen had been made an offer by one of the big leagues to take effect at graduation. Warner, who had been named "the streak," had the reputation for being the snappiest shortstop in the Big Four College League, in which he had played for the past three years.

Down in the dressing room, Starr gathered his men about him.

"Fellows," he said, speaking low and earnestly, "we're going to win, but we've got to fight for every run. Hansen is in the box. I saw the Great Dane pitch a fifteen inning game with one of the fastest teams in the minor leagues. He was as fresh at the end of the fifteenth as when the umpire had first tossed him the ball. He won his own game too—a long drive that brought in two runs."

"I don't know Warner, but if he runs true to the form his reputation gives him, we'll have to be on our toes the whole time."

Sellers, the Long Point third baseman, was the first man to face Sterling. Starr had pitched against him on several occasions and knew his only weakness—a high in-shoot always worried Sellars.

The first ball Sterling pitched clipped Sellers' elbow and he trotted to first rubbing it vigorously, but with a decided grip on his face.

"He's a wild, wild man from Wyoming," yelled the bleachers hilariously.

If Starr was annoyed with himself, his face did not show it. Grogan, a thick-set fellow, who at first glance seemed muscle bound, stepped to the plate.

The Long Point rooters were elated. Grogan's position at the top of the batting list was no accident. His friends said that he could lay the ball, within a quarter of an inch, any place on the diamond.

Starr glanced anxiously at Larkspur, who was playing short. It was only Lark's nerve that was keeping him on the field. In all probability Grogan would —

Grogan did. The ball rolled down toward short. Larkspur dove forward to scoop it up—stumbled and missed it. Grogan reached first.

Stevens, Long Point's centre fielder, was the next man to face Sterling. A slashing drive that brought the crowd to its toes was his contribution. Then Larkspur redeemed himself. Without stirring from his tracks, he stopped the horsehide's flight and sent Stevens trotting back to the bench.

Two men were on bases with only one out. Now Warner, the new Long Point shortstop, stepped to the plate. Sterling knew none of Warner's weaknesses. Northway, behind the base, signalled. Starr shook his head. Then, he whistled a high, speedy in-shoot over—Warner slashed the air. Harry returned the ball. Again Starr burnt the air with speed—crack! Warner had laced out a dandy—the horsehide sailed away into left garden where Price was parked. Chester smothered it handsomely. Two men were out.

Patridge, the next man up, swept the air twice, then dumped out a pretty single—Sellers streaked hom in a trail of dust. Long Point had scored their first run.

Hansen, the Great Dane, saw only three balls cross the plate. He let one pass, the other two missed his bat by inches. Long Point took the field.

Starr singled out Larky Larkspur.

"How are you feeling, Lark?"

"Fine—fine," he retorted, but his looks belied him. His face was strangely white.

Paul Gray was the first Riverview man to face Hansen. Paul had a good batting eye and refused to be pulled on the wide ball that the Great Dane delivered.

The crowd gasped as the second ball, with the speed of a racing plane, cut the heart of the plate. Grogan laughed as the sphere buried itself in his big mit.

"Dat's de stuff—burn de kid's nerve out wid speed."

Gray gripped the bat—the next was high, but not too high for Paul—wham! There was plenty of life in that drive. Partridge in right field raced to get it—his hungry fingers missed it by the fraction of an inch.

When the ball was lined to Barton—Gray was safely anchored on the second sack.

"Great work, old man," called Sterling. "Here's where we tie it up."

Larkspur sacrificed. The ball beat him to first but Gray stepped over to third.

Then Hansen duplicated Starr's wild throw and sent Sterling to first with a ball, which, for the moment, numbed his whole arm.

Two men were on bases and Northway, the dependable, had the old willow in his hands ready for anytaing. Hansen had, right on the trade-mark, Harry smashed the first ball the great Dane delivered but also right into the hands of Warner, Long Point's new short.

Shaking his head dolefully, Northway walked slowly to the bench. Were Gray and Sterling to die on the bags?

Holliday, the next Riverview man, answered the question.

With two strikes called, Frank cracked out a dandy toward centre. With upstretched arm, like some Jack-in-the-box, Stevens shot into the air and pulled it down. With a royal chance of clinching the game, Riverview had failed to score.

In the second innings, both pitchers settled down to a steady duel. Not a man crossed the pan. The third, fourth and fifth told the same story. In the sixth, Riverview shoved Fraser around to third, but couldn't get him home.

(To be continued)

A first-class British-made cricket ball consists of but three materials: worsted, cork, and ox-hide.

DELANEY READY FOR UZCUDUM

Puts in Finishing Touches for 15-Round Bout Tonight.

AT MADISON SQUARE.

NEW YORK, August 11 (Canadian Press). — Trained razor-fine after a month of intensive work in the New Hampshire woods and browned to the tint of an Indian, Jack Delaney "went through the motions" in Madison Square Garden yesterday as a final prep. for his 15-round battle with Paulino Uzcudun in the Yankee Stadium to-night.

The woodsman of the north, staking his pugilistic future as a heavyweight in the scrap with the wood-chopper from Spain, sped easily through an eight-round work-out, and hardly breathed heavily at the close.

In Summit, N.J., where the squat Basque, Paulino, wound up training with a light drill, handlers were happy over the fact that a boil on the Spaniard's right forearm is nearly well, and a good deal of swelling has left a slightly sprained thumb. Paulino's weight was back to normal, 192, while Delaney scaled about 177.

Betting odds favoured Delaney to win yesterday at the rate of 7 to 5. Although Jack's accurate punching, speed afoot, and whipping power in either hand apparently gave him a wide advantage over the plodding Spaniard, much support came Paulino's way from fans who believe the Basque too strong and rugged for Delaney over the 15-round route.

Paulino's quick knockout of Harry Wills, and his apparent ability to take unlimited punishment without slowing up and losing the sting in his left hook, may force the betting to even money at ring time.

STATION TEAM WINS.

Beats I.O.O.F. 10-3 in Softball Game at Millbrook.

MILLBROOK, Aug. 11.—The "Station" team defeated the I.O.O.F. in a well-contested game of softball at the agricultural grounds on Friday evening, the score being 10-3. J. A. Vance was umpire. The line-up was:

Station—B. B. Dawson p, W. Budd c, T. Budd 1b, J. Guthrie 2b, F. McIvor 3b, J. McIvor rf, S. Gilmour lf, P. Pitt, cf, S. Sloan ss, H. Hunter ss.

I.O.O.F.—W. E. Bell p, L. C. Russell c, B. Richards 1b, A. McCorry 2b, V. R. Hunter 3b, E. Morden rf, D. Sheppard lf, V. C. Lambert cf, P. Bingham ss, A. Jeffreys ss.

The series of games will be continued next week.

BEWDLEY REGATTA BEEN CANCELLED

Roads Are To Be Torn Up For Construction Work—Big Disappointment.

The Bewdley regatta, an event looked forward to every year by the cottagers of the Rice Lake district and the people of the adjoining towns was cancelled yesterday owing to word received that the roads near Bewdley were to be torn up for construction work.

Crowds who had not heard the news were turned away disappointed with the words that there was not to be a regatta held at all this season.

MARATHONER.

(NEA Service London Bureau.)

Mercedes Gleitz, who hopes to do the English Channel this season, swam a little matter of a hundred miles by way of training. She paddled from Westminster Bridge, London, to Folkestone, Kent. Here she is about to start the trial jaunt. Oh, yes, she made several stops on the way.

Macdonald Smith, of Long Island, holder of the Canadian open golf championship, who lost his title last week to Tommy Armour and Don Carrick, of the Scarboro Club, holder of the Canadian amateur honours, who led the amateurs in last week's open competition.

RUTH DRIVES IN YANK'S VICTORY

Scores Three Runs in Third by Homer Over Centre Field.

DEFEAT SENATORS 4-3

NEW YORK, August 11 (Canadian Press). — Babe Ruth and his bat, after three hitless games, drove in all the runs for the Yankees, who held the second place Senators in check yesterday in the series opener, 4 to 3.

After scoring Combs in the first, with a single, Ruth in the third hoisted one of Zachary's offerings into the centrefield stands for a homer, Combs and Koenig crossing the plate ahead of him. It was his thirty-sixth home run, putting him two behind his team-mate Gehrig, who was credited with a single yesterday in four times at bat.

In the second Washington scored one, Ruel's single bringing in Judge, and in the fifth Rice with a double put two more runs across, but that ended the scoring.

Umpire Rowland put Manager Harris out of the game in the fourth for protesting a called strike, and a shower of pop bottles came from the stand. In the ninth, during an argument with Bluege, Howland was nearly hit by a bottle.

Break Winning Streak.

At Philadelphia the Athletics stopped the Boston Red Sox winning streak by taking the first game of the series, 12-2. The Athletics hammered Tony Welzer for five runs, causing him to retire in five innings, and walloped Fred Wingfield for seven runs in the seventh and eighth innings. Lefty Grove fanned nine of the visitors and did not allow a hit until Budy Myer singled to open the seventh inning.

Detroit took advantage of St. Louis' mistakes, and the Tigers won the opening game of the series with the Browns at Detroit. The score was 2 to 1.

It was a pitcher's battle between Owen Carroll and Milton Gaston, and the Tiger right-hander triumphed because of better support in the field. Three double plays lifted Carroll out of trouble.

Chicago and Cleveland were not scheduled.

FINANCIERS WIN

Softball is Becoming Very Popular in Millbrook.

MILLBROOK, Aug. 11.—The series of softball games in the local competition continues to draw a goodly number of spectators, and both players and onlookers are taking plenty of fun out of the contest each time a game is scheduled.

Tuesday evening the Station and the High Financiers played off, the latter winning by a score of 19-9. The line-up was:

Station—B. B. Dawson, p; F. Gray, c; T. Budd, 1b; W. Budd, 2b; F. McIvor, 3b; J. McIvor, rf; A. Lytle, lf; E. Hunter, cf; P. Pitt, ss.

Financiers—L. Ingram, p; J. Larmer, c; A. Armstrong, 1b; B. L. Richards, 2b; K. Donnelly, 3b; H. Lancashire, rf; P. Bingham, lf; N. Rowland cf; W. Skitch ss.

A. McCorry was plate umpire, and E. C. Richards on bases.

O'LEARY'S PHILOSOPHY.

Dan O'Leary, famous walker, says he will still be young even should he live to be a centenarian. He is 88 now.

However small his craft may be, every British yachtsman is entitled to fly the Red Ensgin ,the flag of his country.

Selection Shows Two Outstanding Matches

FOREST HILLS, N.Y., August 11. — Canadian Press. — The selection of the British and the United States tennis teams for the Wightman Cup matches, starting at the West Side courts here Friday, offers two outstanding matches in the singles.

Miss Helen Wills, who won the Wimbledon championship this year will meet Mrs. Kathleen McKane Godfree, Captain and No. 1 of the invading force, and Miss Helen Jacobs 18 year old Berkeley, Calif., star, will oppose the No. 3 British girl, Miss Betty Nuthall, who is 16 years old.

The schedule:

Friday: Miss Wills vs. Miss Fry; Miss Mallory vs. Mrs. Godfree.

Mrs. Chapin and Miss Moss vs. Mrs. Hill and Miss Sherry.

THIS IS THE BABE'S IDEA.

Babe Ruth thinks that hitting hasn't improved as much as pitching since the days when he was a hurler.

Although tennis was not played on an organized basis in Mexico City until a few years ago, it has had a very rapid growth.

LEAFS HOLD READING 10-2

Pound Harrison for 19 Hits, While Keys Get Six.

TRIBE WINS 2-0

NEW YORK, August 11 (Canadian Press). — Toronto pounded Harrison for 19 hits yesterday, and easily defeated the Keys at Reading in the first of the series, 10 to 2. Faulkner, who has been sold to the New York Giants, held Reading to six hits and fanned 11.

At Jersey City, Herb. Thormahlen, product of Jersey City's sandlots, let his home town team down with five hits, and Rochester won 2 to 0.

Baltimore defeated Buffalo 4 to 2 at Baltimore in the first of the series. The Bisons outhit the Orioles, but the latter bunched their hits to advantage.

Timely batting by Roy Carlyle, Buck Elliott ,and Leo Casey gave the Bears an 11 to 5 victory over Syracuse at eNwark. The Bears made fifteen hits off the offerings of three opposing twirlers.

GIANTS WIN FINAL GAME

Make It Two Out of Three From Pirates by 8-3 Victory.

BRAVES DIVIDE BILL

NEW YORK, Aug. 11. Canadian Press. — The Giants made it two out of three from the Pirates at Pittsburgh by annexing the final fray yesterday by 8 to 3. Benton and Kremer starting pitchers, had an interesting battle for seven innings. Kremer was nipped for three of the four hits off him in the first innings givings the New Yorkers a two run lead. In the seventh, the Pirates reached Benton for three runs, but after two were out in the following session, the Giants launched a vigorous attack for six more runs. Dawson, who took the mound after Kremer gave way to a pinch hitter in the seventh, was succeeded by three more hurlers before the rally was checked. The game marked the close of the Giants' road trip, during which they came out in front in eight of twelve starts.

The loss dropped the second place Pirates half a game farther away from the Cubs, who were idle.

In the only other scheduled game the Braves and Philadelphia divided a double header at Boston, the Phillies taking the opener 6 to 0 behind Pruett's good pitching and the Braves gathering in the final 5 to 1, when Smith let the Quakers down with five hits. Manager David Bancroft's all around play featured the second contest in apparent atonement for two costly errors in the first encounter.

That's what I've been looking for. Nice and mild with lots of flavour.

Winchester
Mild Blended
Cigarettes
20 for 25¢

A "POKER HAND" IN EACH PACKAGE

CAPITOL

NOW PLAYING.

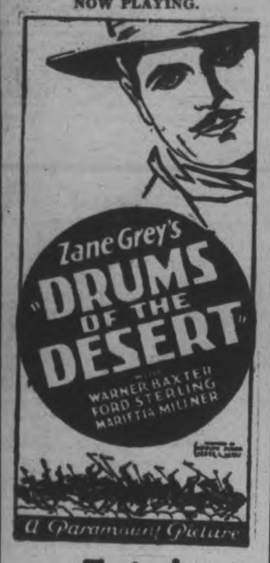

Epic!

A FIT successor to "The Vanishing American!" Red men and red blood! Action and thrills all the way!

INDIAN GIRLS TEAM NEVER YET BEATEN

Oshweken Ladies Win Softball Tournament Near Brantford.

BRANTFORD, Aug. 11.—The women's softball tourney yesterday saw several good games. Mount Pleasant, second in South Brant, defeated Alford Junction, second in North Brant, 18 to 7. Moyle won 8 to 2 from Burford. Tranquility, runners-up in North Brant, defeated River Range, runners-up in South Brant, 5 to 0. The big game of the day was the first between Woodbury, North Brant champions, who defeated Onondaga, South Brant champions, 17 to 2.

The feature game, however, was the girls' championship, won by Ohsweken girls 19 to 0 over Burford. The Ohsweken team is composed of Indian girls and has never met a defeat.

WOOLER NEWS

WOOLER, Aug. 11.—Mr. and Mrs. Stillman Herrington of Frankford, are staying a few days with Mr. and Mrs. Esli Terrill.

Rev. and Mrs. H. B. Neal and children are spending a few weeks at Bass Lake.

Mrs. Sam. Palmer is spending a few days in Rochester with her sisters.

Mrs. Helena Young, of Presque'ile Point spent Tuesday with Mrs. Clarinda Terrill.

W. A. McColl and Hugh Gainsforth are out on their threshing expedition, moving their equipment to the farm of Charles Leach on Tuesday to begin the fall threshing.

Mrs. Clarke of Rochester is visiting her two sisters, Mrs. James Mitchel and Mrs. George Bell.

A large gathering attended the funeral of the late Henry Curry from his late residence on Monday: Mr. and Mrs. Arthur Brown and family of Chisholm Rapids, Mr. and Mrs. Curry, Samuel Curry, of Belleville; Mr. and Mrs. Stoke, of Belleville; a number of relations from Consecon, Trenton, Frankford, Warkworth and Brighton.

Mrs. Henry Richards spent a week with friends at Baltimore.

Mr. and Mrs. Donald Purdy and daughter, Marion, Mrs. Mary McColl and Mrs. William White, of Trenton, spent Wednesday afternoon and evening with Mr. and Mrs. S. L. Terrill.

On Monday evening Mr. and Mrs. John Dinner, Mary Dinner and Mrs. Herrington, of Codrington, called on Mr. and Mrs. Esli Terrill.

Mrs. Weaver and daughter, Marjory, of Frankford, will remain another week with Mrs. Henry Curry.

Miss Fay Forbes, nurse-in-training in Montreal, spent a couple of days with her parents, Mr. and Mrs. William Forbes.

Miss Jean Walker, of Boston, Mass., is home with her parents, Mr. and Mrs. Walker.

Mrs. W. J. Lawson, accompanied by Mrs. Hugh Gainsforth and Mrs. Harry Gerow spent Tuesday in Smithfield.

Mrs. Richmond, of Michigan and Mrs. Rose, of Belleville, are the guests of Mr. and Mrs. C. F. Wessels.

M. E. Maybee, M.P., and Mrs. Maybee are spending this week in Ottawa.

Mrs. Nailer, of Belleville, is the guest of Mr. and Mrs. A. G. Austin.

D. S. Austin has been spending a few weeks at Bon Echo Lake and through the Haliburton Di... putting up new telephone lines.

Murel Whitney is spending a month's vacation in Michigan with relatives.

Fall wheat and barley is being cut on many farms, with an average crop.

Alsike has been cut and put in the barns in a fair condition, even if the weather was unfavorable.

Raspberries are superior in quality, and the price remains steady.

Racquets were not originally used in tennis. At first the impulse was given to the ball by the hand. Afterwards a leather gauntlet was used, and about the middle of the fifteenth century racquets were introduced.

MINER CHOOSES DEATH TO COURT

Takes Strychnine Rather Than Appear On Liquor Charge.

AT TIMMINS.

TIMMINS, Ont., Aug. 11.—Telling his wife that he would not make an appearance in police court, J. E. Gough, a Nova Scotia miner employed at the Hollinger gold mine, committed suicide some time Tuesday night by taking strychnine.

Gough was to have answered to a charge of unlawfully taking liquor underground yesterday morning before Magistrate Atkinson. The charge had been laid by Mines Inspector G. Cole. The penalty for this offence is from $50 to $500. Gough apparently had allowed the charge to prey on his nerves after being served with the summons on Tuesday afternoon.

RAFT COLLAPSES; BOY IS DROWNED

Twelve Year Old Lad Loses Life in Midland Harbor.

MIDLAND, Ont., Aug. 11.—Trufeault Deschane, the twelve year old son of Mr. Joseph Deschane of Lindsay street, was drowned near the coal dock about 6.45 last night. The boy was paddling a raft consisting of two pieces of timber, and was seated on an old box, which suddenly collapsed, throwing him into the water.

A younger brother playing on the dock gave the alarm, but as the boy could not swim he sank before help could reach him. The body was recovered about 7.30 in twenty feet of water.

FOX RINK WINS MIXED TOURNEY

Has Three Wins and Plus of 24 in the Bowling Events.

J. CULLEN SECOND.

Reg Fox skipped the winning rink in the mixed rink tournament held yesterday, and another Peterborough rink, headed by James Cullen, came second. Taylor, of Tweed, was third. These were the only rinks to win all three games.

In presenting the prizes, stainless steel knives and silver cake plates, President Jack Sedgewick, of the local club, expressed regret that the visitors had won none of the prizes offered. Remarking on the success of the event, he said that it would probably be made an annual affair. The standings were:

	Wins	Plus
Fox, of Peterborough	3	24
Cullen, of Peterborough ...	3	19
Taylor of Tweed	3	10
Gimblett, of Peterborough	2	14
Mayneord of Peterborough	2	12
Martin of Peterborough..	1	10
French of Peterborough.	1	10
Chenhall of Peterborough	1	10
Sedgewick, Peterborough.	1	5
Donaldson, Peterborough..	1	5
Delaney of Cobourg	2	4
Wiggins of Campbellford	2	3
Whittle of Stirling	1	1
Seymour, Peterborough..	1	1
Way of Beaverton	0	0
Skinner of Peterborough..	0	0

Barry, the English single sculls champion, who is to row Major Goodsell at Vancouver on Labor Day for the world's title, is a nephew of the former world's champion, Ernst Barry of England, who beat Dick Arnst in their match in Africa and later forfeited the title to Arnst, after he entered the World War and was crippled with rheumatism.

OUR BOARDING HOUSE — By Ahern

INVENTOR DIES AT MENOMINEE

Marshall B. Lloyd's Apparatus Revolutionized Three Industries.

CAME FROM MEAFORD.

MENONIMEE, Mich., August 11.—After hovering near death for nearly a week, Marshall B. Lloyd, 69, millionaire inventor, whose inventions revolutionized three industries, died at his home in Menonimee yesterday.

The invention by Lloyd of a wicker weaving loom changed the hand weaving methods that had been previously used. His invention wove a baby carriage in 18 minutes, thirty times faster than the hand process.

A total of two hundred inventions are credited to Lloyd. They include the Lloyd oxy-acetylene method of producing seamless steel tubing and a machine for weaving bed springs with which he founded his fortune.

His first invention was a lhear with which he captured the fish he peddled on the streets of Meaford, Ont., in his younger days. Two sisters, Mrs. C. A. Farrar and Mrs. William Jamieson, reside at Meaford.

GOT TO HOLLYWOOD.

LOS ANGELES, August 10. — With 50 cents and a copy of Emerson's Essays, Miss Rose Host, 20-year-old winner of a beauty contest in New York City, walked aboard the liner Manchuria, bound for Hollywood, and hid herself until the boat started. Then she gave herself up and worked her passage here.

HERE'S TO YOUR HEALTH

BY DR. FRANK McCOY

"The Fast Way to Health"

©1926 McCOY HEALTH SERVICE - LOS ANGELES - CAL.

SOME CAUSES OF RHEUMATIC FEVER

The onset of rheumatic fever is so sudden it has led many investigators to believe that the cause is a specific bacterium which invades the tissues after entering through the tonsils or some other seat of focal infection. If this could be true, no one at least has yet claimed to have discovered the particular kind of invading germ which is responsible.

As the cases of rheumatic fever are viewed at the bedside, it will be found that before the start of the attack there has been some such immediate cause as exposure to cold, being caught in a rainstorm, sudden change of weather, enervation from overwork and, in many cases, injury to the muscles and joints from violent exercise. The tonsils are swollen, patients frequently have acute colds, and always a toxic, bilious feeling. The simple fact is they are always in a state of auto-intoxication or self-poisoning, and the enervation, exposure, or over-exercise is enough to bring their toxic condition to an acute crisis. The rheumatic fever which results is an effort of the body to burn up wastes, eliminate impurities, and thus adjust the system to the normal.

The death-rate from rheumatic fever is very low, but it is, nevertheless, a very dangerous disease. The majority of patients are left with either functional or ganic heart disorders due to the prolonged fever and the vicio usnature of theor-toxemia which, once generated and brought on, results in an acute crisis that injures the delicate linings of the heart before it can be eliminated. Even the brain cells are often affected so that the memory functions are injured.

Acute rheumatic fever is seldom observedwin nursing babies, but frequently occurs with children between three and fifteen years of age. Almost half of all cases are found with those between fifteen and twenty-five years old, and twice as many with males as females. After maturity, when regular habits have been well established, the percentage of cases drops to almost as low as with babies. It can be seen that half of the cases occur at the age when young people are careless in their habits. Enervation from late hours, overeating, irregular with occasional violent exercise, taking chances with exposure to the elements—all of these bad practices are especially prevalent with young folks between fifteen and twenty-five. Even though an acute attack of rheumatic fever does not develop at these ages, such bad habits during youth may have formed the soil in which some chronic form of rheumatism may develop later in life.

If, in spite of my warning, some one of my readers does develop rheumatic fever, I am going to tell you tomorrow what to do to bring about a cure and prevent serious complications.

QUESTIONS AND ANSWERS

QUESTION: Helen W. writes: "I am anemic, and my doctor wants to give me blood transfusions. What do you think about this kind of treatment?"

ANSWER: Blood transfusions are the most helpful after a loss of blood through hemorrhages. If you have pernicious anemia you are in a serious condition and must not depend upon the advice which I can give in such a short answer in this column. Transfusions of blood can at best be only temporary help. You must at once start getting rid of the vicious toxemia which is destroying your red blood cells. It may seem ridiculous to you when I tell you that you can best do this through fasting for ten days or two weeks. You need so much information about this that I urge you to go to some doctor who understands how to apply the fasting cure, or write me again, giving your name and address, so I can answer you personally.

QUESTION: Mrs. R. G. writes: "Sweet potatoes have not been included in your weekly menus. My children like them. Are they good for them?"

ANSWER: Sweet potatoes, when properly prepared by roasting or boiling instead of adding quantities of sugar and fat in their ordinary preparation, (candied yams, for instance), may be used as the starch part of a meal in combination with the non-starches, such as spinach, string beans, asparagus, etc.

QUESTION: Mother asks: "Is there any charge for your booklet, "How to Wean a Baby?" I would like to have one."

ANSWER: I have written several articles on the subject of weaning and feeding the baby, and they will be sent to you upon receipt of your name and address. Comply with the mailing instructions printed in this column, and I will be glad to forward these articles to you."

Lyrics Of Life

(By Douglas Malloch.)

SOMEWHERE.

I can't understand it, the Lord never planned it, this scooting a round in a car.

I never have met you, but I'm willing to bet you are pretty well off where you are.

We drive it, we dance it, we're always in transit, we measure our lives by the mile.

We've got to be somewhere, and so, when we come there, why not stay around for awhile?

With all of our chasing, our running, our racing, we always are some place, at that;

The joy we're in quest of is making the best of the place we already are at.

Why, even the nettle finds some place to settle, and even the bird has a nest.

For someone there's somewhere; let someone just come there, for there is as good as the rest.

Why leave it behind us, some new place to find us, perhaps not as good as the old?

Our dwelling—what is it? A place we just visit, that ought to be dearer than gold.

Let's go there and stay there and work there and play there, not wonder and wander, and roam.

We can't be just nowhere; there's somewhere, let's go there, and stay there, and make it a home.

(Copyright, McClure Newspaper Syndicate.)

CRICKET NEWS.

The Peterborough C. C. is playing Oshawa C. C. at the Oval on Saturday afternoon at 2.30 p.m. This should be one of the best games of the season and the Peterborough club will field a strong team to be chosen from the following: C. Thorpe (capt.), R. Dyer, F. Dyer, D. Hammond, R. N. Stuart, F. Jefferson, E. V. Elliot, G. Monkman, J. Gore, A. Barton, W. Gore, J. Dunkerly, W. E. Massey-Cooke and J. Stratton. All players are asked to be on hand not later than 2.15. Practice on Friday at 6 p.m.

Feathered Facts And Fancies

CLOTH DURABLE DOESN'T WRINKLE

Not there came overcoats and top coats of camel's hair. Now the smart men's shops offer suits and knicker s, too, of this material. Witness these examples.

By CURTIS WOOD
For NEA Service

NEW YORK, Aug. 11.—The newest and most popular material for late summer wear—camel's hair cloth.

Blustery winter winds brought out a new, light, non-wrinkling overcoat that was a satisfactory insulation against cold minus the stuffiness that usually accompanies the heavy and more familiar woollen garment. Camel's hair coats enjoyed a popularity that extended away into the spring months when they were grudgingly set aside for tweeds, then flannels and finally linen and palm beach suits.

A Discovery.

One enterprising New York manufacturer suddenly made a discovery. One of his employees, having been made a present of a bolt of camel's hair, liked the striped pattern so well that instead of having it made into a light topcoat he had himself outfitted with a sports suit.

Camel's hair presses easily and holds the crease well. He soon discovered that aside from being a protector against cold it was an insulator against heat and its lightness was a desirable asset.

On Fifth Avenue.

On Fifth avenue today the smartest and best shops have displays pushing the newly discovered sports cloth. It is light, airy and comfortable. It molds well over the figure, has plenty of drape and comes in plain tan, brown, plaid and striped patterns that include chocolate, yellow and green stripings.

Camel's hair tailoring is now found in all the new polo suits, golf and even tennis trousers.

August and early September nights bring out the 1927 top coats and already camel's hair leads in the newest models.

Fine For Knickers.

The sports suits are usually single-breasted with three buttons and have wide patch pockets. The trousers are without cuffs as the material holds the press and shape so well it does not become floppy. The material makes up into fine knickers and the three-piece ensemble sells at $75 to $100.

The top coats are in two models, the raglan sleeve balmacan types with the slash pockets and the three large buttons down the single breasted front. This type is selected for motoring and knockabout wear where the usage is rougher than for office or street appearance. The raglan type is best fitted for men with wide shoulders and wide hips and it drapes very well. It sells in the vicinity of $60.

The double-breasted top coat is for the swanky dresser who likes a trim fit about the shoulders and around the waist. The double-breasted model comes in plaids, has no breast pocket and can be worn by almost any type of physique. It is priced variously from $50 to $75.

The Colors.

Tan, chocolate, brown, yellow and even a light canary color are to be seen on display along Fifth avenue. They are excellent protection against the chill of midnight late in August and early in September. During the day when top coats are carried over the arm or stowed away in the seat corner of one's sports roadster the camel's hair coat takes all sorts of abuse without betraying the rumpled, wrinkled appearance a woollen garment would show under similar circumstances.

An added accessory to the camel's hair golf, street suit and top coat is the camel's hair sweater. New models are roomier than the old and are cut to allow greater freedom under the arms and about the shoulder. They sell at $10 and $20.

TOO SLOW FOR HIM

STOUGHTON, Mass., Aug. 10. — Leaping from his fire truck in front of a burning house, Nozzleman John Tye pointed the hose at the flames and waited for the water to come. He waited and waited. Twenty-five minutes later, when the house was in ashes and there still was no water, Tye dropped the nozzle, threw away his helmet, and quit the fire department.

Uncle Wiggily

To-day's Bedtime Story

By Howard R. Garis

(Copyright, 1927, McClure Syndicate.)

UNCLE WIGGILY AND THE FUNNY FROG

Uncle Wiggily was out in the woodshed back of his hollow stump bungalow one day, sort of "puttering around," as Nurse Jane Fuzzy Wuzzy called it, when, all of a quickness, Jollie Longtail, the mouse boy, came scampering in.

"Oh, Uncle Wiggily!" squeaked Jollie, "you ought to have seen it!"

"Seen what?" asked the rabbit gentleman, who was making something on top of a soap box.

Before Jollie had a chance to answer, in ran his sister Jillie, all excited and

"Oh, Uncle Wiggily!" squeaked Jollie.

out of breath and she began to squeak, saying:

"Oh, Uncle Wiggily, he nipped the end of the tail off Squeakie Eeekie, our cousin mouse, and won't she look terrible with part of her tail gone and can't you do something and I'm afraid to go back to our meadow and he almost caught Jollie and me and—and—and—"

"Whoa! Wait a minute! Get your breath!" chuckled Uncle Wiggily for, indeed, Jillie was talking so fast that she had to sit down and rest. And as she did so she looked at what Uncle Wiggily had on the soap box and she cried:

"Oh, there's Bully No Tail the frog! Oh, hello, Bully!" But as there came no answer from the green creature on the box Jillie cried: "What a funny frog!"

"I'm glad you think so," said Uncle Wiggily. "Does it look like Bully or Bawly?"

"It did at first," answered Jollie, talking in place of his sister. "But when I look again it doesn't seem quite lively enough for Bully or Bawly."

"You are right," said Mr. Longears. "That funny frog is neither Bully nor Bawly, but I hope it looks enough like one of them to play a trick on Long Legs."

"Long Legs!" squeaked Jillie, "why that's just the one I was telling you about. That big Blue Heron bird walked across our meadow a little while ago, after stabbing a lot of poor frogs, fish and tadpoles, and he tried to catch me in his beak. He caught hold of poor Squeakie Eeekie's tail and nipped a piece off. That's what we came to tell you about, Jollie and I."

"I began to think you must mean Long Legs," said Uncle Wiggily. "Well, yesterday, Bully and Bawly and Mrs. Hop told me about this hungry bird and, ever since, I have been getting ready to play a trick on him. I am about ready now. I think I can tease him so he will fly away. Of course a Blue Heron must have frogs, fish and tender little mice to eat so he can live," agreed Mr. Longears. "But he has made trouble enough around here, has Long Legs."

"How are you going to drive him away?" asked Jollie.

"I have made here a make believe frog," explained Mr. Longears, pointing to the creature on the soap box. "I made the frog out of strong, tough leaves of the green rubber plant. I made eyes with Baby Bunty's paints.

"Now what I am going to do is this. Toward evening I am going to put this make believe, rubber frog on the duck pond and let it float down toward the marsh where Long Legs stands to go to sleep every night. When the Blue Heron sees what he thinks is a fine, fat frog floating past him he will dart his sharp bill at it to stab it and so he will have his supper."

"But what good will that do?" asked Jollie, sighing when she thought of the nipped tail of Squeakie Eeekie, the cousin mouse. "If the Heron eats the rubber frog it may make him all the more hungry for Bully, Bawly or even us mice," and she looked at her brother.

"The trick I hope to play with this funny rubber frog will be different from that," said Uncle Wiggily with a twinkle of his pink nose. "If you want to hide in the rushes you may see it."

"Oh, come on!" squeaked Jollie to his sister. "Let's go!"

"Long Legs might see us and stab us with his sharp beak," objected Jillie.

"I will be there to look after you," promised Uncle Wiggily. "Bully and Bawly are also going to be there."

So the mice children thought they would go to see the trick of the funny frog played on Long Legs, and they started for the pond with Mr. Longears. And what happened after that, and whether or not the Blue Heron was driven away, you shall hear in the next story which will be about Uncle Wiggily and One Leg. And I do hope the brass bed doesn't try to come downstairs on one roller skate, for it might fall.

BONAR LAW NEWS

BONAR LAW, August 11. — Mr. Cyril McKeown of Deloro spent the week-end at his home on the 12th line.

Messrs. Clifford McInroy and Kenneth McKeown, of Lakefield, spent the week end at Bonar Law.

Miss Evelyn Barnum and Marjorie McKeown spent a few days last week at Mr. William Barlow's home.

Mr. W. S. Stiles is improving his residence.

Mr. D. Wellman Jr., spent Sunday at Picton.

Mr. and Mrs. Clifford Anderson were guests at Fred McKeown's on Sunday.

Miss Maud Thompson is spending a few days this week in Belleville.

Mrs. Robert Cummings of Toronto, is visiting at Andrew Thompson's this week.

Mr and Mrs. John West and Miss Laura and Mr. E. K. West spent Sunday in Stirling.

Miss Mary Martin and Karrie Martin spent the week end on the 8th line.

Mr. and M... E. Brown and Mr. and Mrs. John Wood and family, were guests of David Wellman's on Sunday.

Mr. and Mrs. W. S. Stiles and family spent Sunday afternoon at Chard's bridge.

Mr. Harry Robertson of Peterboro spent the week at Bonar Law.

Irish Hearts

By MOLLIE MALONE

Copyright 1927, Warner Bros. Pictures, Inc.

"IRISH HEARTS," with May McAvoy, is a Warner Bros. picturization of this novel.

SYNOPSIS

Emmett Murtough of Killanmaul, Ireland, emigrates to America and is followed by Sheila Kildare, to whom he is bethrothed. Sheila makes friends with the family of Rory O'Shea, a professional boxer whom Emmett scorns. Rory escorts Sheila to Coney Island and takes her on a motor trip. Murtough is jealous, and becomes involved with a bootlegging band of which Mannie Clocker of the West End Club is the leader. Murtough drives a truck.

CHAPTER VII—Continued

A sign in the window of Nick's Restaurant, "Waitress Wanted," prompted her to inquire. Nick had seen the pretty young Irish girl in the neighborhood. He liked pretty girls and he knew that his patrons did. For her comeliness then he gave her a job, two meals a day, eight dollars a week and her tips. If she was clever the latter would amount to fifteen or eighteen dollars a week, he told her.

The timid Sheila learned with difficulty how to juggle a tray and to dodge waitresses and customers in between tables and chairs, but she accomplished it, and while the work was hard Sheila was young and strong and apparently it did her no harm. She found that Nick was a sharp business man. If a cup broke, the waitress was charged up with it. If a customer complained, Nick scolded his employee roundly in front of the patron in a voice that could be heard all over the cafe. Still it was a job, and it did pay sufficient for the limited needs of Old Tom and herself.

Nick warned her that the men who patronized the cafe like a girl who could give and take.

Emmett protested loudly at Sheila's "degrading herself" as he put it; but when she tartly told him that inasmuch as Old Tom would not work that she must and at whatever she was able to do. Her father urged that she marry Murtough, but Sheila had noticed that in recent weeks Emmett had avoided the question of marriage. Anyway, she would have nothing to do with a man who did not hold a steady job, no matter how little it paid.

The men who tried to flirt with her and date her up were the most trying experiences of the first week or so; but soon she learned that Irish wit proved a good humored snub for all such proposals. Nick warned her when she began that the men who patronized the cafe liked a girl who could give and take with them.

It was at the restaurant one evening when the supper crowd had begun to thin out that she first heard of the dance that was to be given by the West Side Club. Some of the members were planning their party over their coffee. Murtough had said nothing to her about it. She expected that he would invite her if only to show himself off to her in his new environment and among his business friends. But she received no invitation.

One night when Sadie McCoy and Sheila sat down to eat their supper before going home Sadie pertly turned to her.

"Say, ain't that Murtough guy that comes into the place with your father, you know, ain't he your sweetie?"

"Sweetie?"

"Sure. Didn't you come over here from Ireland to marry him?"

"He is a friend of my father's," Sheila answered.

"Oh, I heard him and your old man chinning about it once when I was waiting on them. I guess it must a' been before you come to work here."

"We did know each other well back home," admitted Sheila.

"Well, if you want to marry him, you'd better keep your eyes on him, 'cause he's got a little kid that he brings in here at nights. He takes her around a lot. I seen them together at the picture shows a couple of times."

Sheila remained silent. Emmett was philandering again. She had been right, she thought, not to have let herself be persuaded into a marriage with Emmett by her father. Better to keep on working than that.

"He's making lots of dough now," Sadie went on. "I've heard him say he was making sometimes as much as two hundred a week. What's he do?"

"He drives an express truck between here and Philadelphia," Sheila replied, telling Sadie what her father had told her.

"But he only works two or three nights a week. I've heard him say so. Must be precious stuff he's trucking to make that kind of money."

"I don't know what he carries I'm sure."

"Well, take it from me, liquor trucking's the highest paid there is in this town right now," Sadie said sharply.

"You don't think he's bootlegging?" Sheila had learned what everybody knows of the desperate business of those who deal illegitimately with contraband beverages.

"How do I know? But big money is paid to drivers who bring in the loads from places where it's landed from the boats."

"Oh, I don't think Emmett would do anything like that!"

"Well, anyway, keep your eye peeled for that little dame he's been playing with; that is if you are interested in your boy friend at all!"

The suspicion that Emmett was bootlegging worried Sheila. Every day she read about captures and gun plays in which rival gangs had shot each other to death. It would be like Murtough to become involved, probably innocently, Sheila thought, in such an enterprise. That he would join such a gang with full knowledge of its purpose she could not believe.

Old Tom Kildare laughed at her suspicions. Emmett was an expert truck driver and it was a dangerous job to drive a big van at high rate of speed at night, naturally the men were well paid for the work. Indeed, Emmett had introduced the older man to some of his friends at the West Side Club and there had been no suggestions that the business he was in any way illegitimate. The daytime drivers were paid much less a trip and that was why Murtough had decided to drive at night. Sheila should not be always finding fault with the boy; she should appreciate how he had come on in the world since he arrived in America.

Mannie Clocker summoned Murtough, Al Evans, the guard detailed to his truck, and Dixon, driver of the pilot car, and Williams, his guard, into a private card room at the club.

"I want you men to be particularly careful tonight," he said. "I got a tip that Steven's is out to hijack us ou of that stuff that you're to pick up at Montauk. You may have to shoot. If you do, be sure you shoot first. Don't come back and tell me any bull about letting them guys put it over you. I want that stuff; I don't want any excuses when you get back to the city in the morning."

"Any tip off as to where they may lay for us?"

"No, but keep your eyes skinned." He turned directly to Murtough. "Don't let that pilot car get more than fifty feet away from you. They'll probably try to cut you off from Dixon by waiting until he gets by and then trying a stick-up on you. If they try to get you and you get away with the stuff there's an extra century for each of you. If you let 'em get away with it, the only excuse is to be a couple of dead gunmen."

The four men left and mounted the pilot car, a twin six of powerful make, built for speed and durability, for the drive to Montauk Point, where the loaded truck would be waiting at midnight for the return trip to the city. They faced the night with certain bravado which indicated that underlying all their boasts there was cold fear of what might happen. Dixon pulled a flask out from the side pocket of the machine and held it out. Each took a hearty drink.

"Not too much of that stuff tonight," Dixon warned as he replaced the flask. "But a little Dutch courage never went amiss."

Soon after the car sped smoothly across the Fifty-ninth Street bridge and the four men settled themselves down to the long drive into the night.

The headquarters of Clocker's landing crew was an old house situated far back from the highway and screened partially from the road by thick trees. With all lights out in the habitation no passerby ever would guess that it existed. The night was cloudy and when the pilot car turned into the sandy driveway there was no sign of life about.

(To be continued)

Renew Your Subscription

HAVELOCK NEWS

HAVELOCK, Aug. 10.—Miss Marjorie Crowe of Toronto, is the guest of her mother, Mrs. D. McAdam.

Miss Isobel Buchanan, of Desoronto, returned on Monday after spending a few days with relatives in town and vicinity.

Mr. Bernard Relf of Campbellford, was the guest of his aunt, Mrs. E. Seeney last week.

Mr. and Mrs. W. Hitchins and Master Arthur are visiting Mr. and Mrs. John Wood at Oak Lake.

Master Leonard Nicholson, of Coe Hill, is visiting his grandparents, Mr. and Mrs. A. Nicholson at Oak Lake.

Mr. George Monaghan has moved to Oak Lake again.

For Anyone With Weak Digestion BOVRIL is Excellent D

Mr. Henry Whitney, of Indian River, caught a four pound yellow bass in Oak Lake last week.

Mr. Whitney is the guest of his sister, Mrs. Fred Post.

The many friends of Mr. A. Nicholson will be sorry to learn that he is in ill health again.

Mrs. Althouse, of Healey Falls, with a party from her cottage, visited Mr. and Mrs. John Wook at Oak Lake last week.

Mr. Dan Wood has a large crowd of tourists at his summer resort at Tongamong Lake.

Mr. and Mrs. Ernest Seeney and family were the Sunday guests of Mrs. Seeney's parents, Mr. and Mrs. David Robson at Campbellford.

Rev. and Mrs. M. Williams, of Horning's Mills, are the guests of the former's parents, Mr. and Mrs. Edward Williams.

Proof in the Cup "SALADA" ORANGE PEKOE BLEND TEA T45

No other tea is so delicious. Ask for it.

Tillie the Toiler — FAMILIAR "SCENERY") — By Russ Westover

BRINGING UP FATHER — By Geo. McManus

OLIVER'S ADVENTURES — FRIEND OR ENEMY? — By Gus Mager

THE BATTLING BROWNS

LUKE AND HIS UKE

FAMOUS TROUBLE MAKERS

OUTLINE OF SCIENCE

CCLVI—Science in the World War—Part IV. by MAX HAHN

O'Keefe's Dry GINGER ALE

Keep a few bottles always on ice

O'Keefe's Beverages Limited, Toronto

Local Distributor— J. M. BROOKS.

Advertise in The Examiner Renew Your Subscription

PHONE 1600

WE WILL SEND FOR YOUR COPY

Rates, if prepaid:
1 cent a word or figure for first insertion.
½ cent a word for repeats.
25 words, one time 25c
25 words, three times 50c
25 words, five times 75c

a For Sale—General

STREET MAPS FOR SALE OF THE City of Peterborough. All streets shown and locations of manufacturing plants only 50c. At The Examiner office. dtfA

GENT'S WHEEL IN FIRST-CLASS condition. Apply 138 Antrim Street. 3d-36-7314A

SOUVENIR COOK STOVE, IN GOOD condition, cheap. 'Phone 2903J. 3d-37-7549A

YOUNG SINGING CANARIES, FROM hardy stock. 'Phone 1635J. 544 Aylmer. 6d-36-7299A

GIRL'S BICYCLE, IN GOOD CONDITION, 'Phone 1544J. 3d-37-7534A

ONE ROLL-TOP OFFICE DESK, IN first-class condition. Apply 334 Reid Street. 'Phone 634F. 3d-35-7502A

CREAM WICKER BABY CARRIAGE, reversible gear, and in first-class condition. Apply 296 Margaret Avenue. 3d-36-7526A

FOR SALE — ANOTHER SHIPMENT Factory Cotton, wonderful bargain. Record Store, corner Smith and Reid. 2d-36-7552A

22FT. MOTOR LAUNCH, 3½ H.P. Gray Engine, good running order, $75.00. Apply Sid Parkins, 413 Downie Street. 3d-35-7509A

LLOYD LOOM BABY CARRIAGE, Stroller, practically new, cheap. 'Phone 379. 3d-35-7507A

DETROIT VAPOR OIL STOVE, $6.50; Kitchen Cupboard, $3.50; Couch, $5; Sideboard, $7.50; Buffet, $9; Extension Table, $15; Sewing Machine, $8; Linoleum, Child's Rocker, Childs' Iron Cots, Settees, Dishes, etc. I. Boorman, 243 McDonnel St. 3d-35-7495A

DEW WORMS, 60 CENTS HUNDRED. 'Phone 1765J. 12d-40-7423A

LADY'S WHEEL, IN GOOD CONDITION. Apply 502 Sherbrooke. 'Phone 2183M. 3d-35-7487A

AT HICKEY'S SHOE STORE, 169 Hunter Street — Women's Blonded Slippers, $3.50; Patented, $2.75; Men's Oxfords, $3.50; Boys' Oxfords, $2.75; Sandals, $1.00; Running Shoes, $1.00; Work Boots, $2.75. 3d-35-7504A

b For Rent—Houses and Apartments.

FURNISHED HOUSEKEEPING Rooms. 'Phone 796W. 6d-36-7453B

FOUR - ROOMED APARTMENT, newly decorated, central. 'Phone 440J. 3d-9,11,12-7488B

HEATED APARTMENT, 4 ROOMS, kitchen and bathroom. Hall, Hall and Stevenson. 3d-36-7521 B

ROOM FOR LIGHT HOUSEKEEPing. Furnished. Apipy 677 Aylmer. 3d-36-7527B

LOWER APARTMENT, AT 187 Stewart Street, all conveniences; suitable for Couple. 3d-35-7496B

SIX-ROOMED APARTMENTS, ALL modern conveniences, hot water heating, newly decorated and clean. 463 Gilmour Street. Apply 479 Gilmour, or 'phone 524. 3d-36-7512B

5-ROOMED FURNISHED APARTment, central. Apply 347 Charlotte. 3d-37,7546B

APARTMENT, RENT $10.00 PER month. 'Phone 61. Apply 329 George. 3d-34-2231B

ONE OR TWO FURNISHED OR UNfurnished rooms with kitchenette; separate entrance; convenient to bus line. Phone 2867W. 3d-37-7466 B

APARTMENT, RENT $10.00 PER month. 'Phone 61. Apply 329 George. 3d-34-2258 B

TWO BRIGHT ROOMS, FURNISHED, for Light Housekeeping. 64 Aylmer, near Perry. 3d-35-7430B

FIVE - ROOMED FLAT, WITH three-piece bath; newly decorated; very central; low rent. Apply B. Chesler's. 6d-37-7475B

SEVEN-ROOMED DWELLING, ALL modern conveniences. Possession First September. 270 Rubidge Street. Apply W. E. Thornton, Perth, Ont. 6d-37-7468B

c For Rent—General

No. 338 WATER STREET; SUITable for store or office; immediate possession; apply 437 George St. dtf-1807C

TWO OUTSIDE OFFICES IN BANK of Toronto building; heated; apply Bank of Toronto. dtf-1529C

FOR RENT—HEATED OFFICE ON George street. Apply 437 George street. dtf-C

TO RENT—STORE NO. 374½ WATER Street; apply to 437 George street. dtf-840

TO RENT — FIRST-CLASS FURnished Front Room, steam heated, hot and cold water, one block from Post Office. 'Phone 611. 3d-37-7553C

Poultry and Feathers Wanted

POULTRY AND FEATHERS WANTed. Highest Prices. We loan crates. Write for price list. A. Stork & Sons, 27 St. Patrick's Market, Toronto 2. m,w,s-tf

d Real Estate.

FOR SALE — MODERN 6-ROOMED House, very desirably situated in the West-end. This House has just been finished, and has every convenience. Easy terms (Monthly Instalments if desired). Apply 437 George Street. dtf-1764D

GOOD FRAME HOUSE, 7 ROOMS, 2 Lots; good garden, near C.G.E. 'Phone 2686W. 3d-37-7541D

SEVEN-ROOMED FRAME HOUSE, hardwood floors; all conveniences. Apply 808 Elm. 6d-40-7540D

EIGHT ROOM BRICK HOUSE, Modern conveniences; garage; north end. Write Box 7532 Examiner. 3d-37-7532 D

FOR SALE — GOOD BUILDING LOT on Princess Street, near George; must be sold at once. 'Phone 1592F. 3d-37-7554D

RESIDENCE FOR SALE — SITUATed in one of the very finest localities in the West-end. Well built, oak floors, mantels, has every modern convenience. Would be suitable for larger than average family or could be turned into an excellent Duplex. Extremely close figure will be given on this valuable property for a quick turnover, as the owner is leaving the City. Box 2261 Examiner. 3d-37-2261D

HERE IS A CHANCE WITH SMALL payment or would accept house in city one one hundred and fifty acre farm, 2 barns and frame house. Never failing stream in Otonabee. $4,500. Possession, September. Apply 344 King street. 3d,11,13,15-7530 D

FOR SALE — 9 ACRES, MORE OR less, with House and Barn, furnace and lights in House, sidewalk at door, good five-acre young orchard. A Bargain, to close an estate. This property is in the Town of Port Hope. I have also a Chicken Ranch, 27 acres, more or less, for Sale at $3,500. Reply Box 206, Port Hope, Ont. 4d-36-2243D

LAKEFIELD BUSINESS FOR SALE —Livery Barn, fully equipped, together with Three Mail Routes, paying good revenue. Good terms and immediate possession. Rutherford & Nugent, 282 George Street. 3d-35-7492D

WEST END HOME, BEST LOCAtion in the city, 7 roomed house on Gilmour street. A genuine good buy. Phone 473, evenings. 3d-36-7402 D

e Summer Cottages.

TO RENT — JUBILEE COTTAGE, Chemong Park. Aplpy 204 Brock. 3d-36-7523E

COTTAGE AT CHEMONG, LAKE Front, spring water with pump, Furnished complete, garage and motor launch. Box 7519, Examiner. 3d,36-7519E

FURNISHED COTTAGE TO RENT, Clear Lake, August 12th. Apply F. L. Ayotte, Young's Point. 5d-37-7499E

f Boarders Wanted.

ROOMER AND BOARDERS; ACCOMmodation for Travellers; central. 'Phone 1937F. 3d-35-7506F

BOARDERS WANTED — A QUIET, restful County Home for Tourists or City people needing a quiet week or two through August or September; convenient to city. Write Box 7538, Examiner. 3d-37-7538F

g Help Wanted—Male.

WANTED — SMART YOUNG MAN to learn Basbering. Write Box 7511, Examiner. 3d-35-7511G

3 FIRST-CLASS PLANING MILL Men, accustomed to making Door and Window Frames and Cabinets; steady work to right men. Apply Canadian Aladdin Co. 3d-36-7522G

EXPERIENCED FARM HAND FOR the balance of the season. Apply Howard Quinn, No, 9, Peterborough, 'phone 985 ring 15. 3d-37-2263G

EXPERIENCED FARM HAND Wanted. Apply Harvey Sanderson, Chemong Road. 3d-36-2249G

YOU CAN EARN $10 TO $25 A week in your spare time at home writing showcards. No canvassing or soliciting. We instruct you and supply you with work. Write today. The Menhenitt Company Ltd., 37 Dominion Building, Toronto.

500 MEN WANTED TO BECOME live partners in Peterborough Exhibition. None but boosters need apply. d.tf.E

h Help Wanted—Female

COMPETENT GIRL FOR GENERAL Housework; good wages to proper party; a middle-aged person would do. Apply 'Phone 1212. 3d-35,7509H

YOUNG GIRL WANTED TO AID IN Housework; good remuneration. Apply in person, between eight and nine o'clock, 849 George Street. 3d-37-7514H

EXPERIENCED CHOCOLATE DIPper Wanted at once. Apply 331 George Street. 3d-36,7524H

WANTED — DINING-ROOM GIRL Apply Grand Hotel. 3d-36-2254H

WANTED AT NICHOLLS HOSPITAL, Maid for Diet Kitchen. 3d-36-2251H

WANTED — ELDERLY LADY FOR Light Housekeeping. Apply 585 Elm. 3d-35-7494H

EXPERIENCED MAID FOR SMALL Family. Apply 491 Hunter Street West. 3d-35-7490H

GIRL WANTED FOR GENERAL Housework. Apply 54 McDonnel Street this evening. 3d-35-7491H

j Employment Wanted.

GOOD HOUSEKEEPER DESIRES Position, with one Girl school age. Box 1513, Examiner. 3d,36-7513J

POSITION WANTED—HOUSEKEEPer, with child of school age desires position with widower. Protestant. No objection to farm near town or village. Reply to Box 7515 Examiner Office. 3d-36-7515 J

l Agents Wanted.

COMMERCIAL TRAVELLER ON Commission to represent Wholesale House on territory between Toronto and Kingston and all north of Peterborough; Small Wares, Stationery and Smokers' Sundries. State age, references, and former employer. The Robert Hyslop Company, Limited, Hamilton, Ont. 6d-37-2233L

$4. A DAY PAID CHRISTIAN MAN or woman for distributing religious literature endorsed by Protestant denominations. Write for particulars stating age and church connection. Mr. Conrad, Manager Religious Education Dept., Spadina Bldg., Toronto. 6d-3,11,13,16,18,20-7454L

IT PAYS TO ADVERTISE

Duffus Weekly List of USED CAR BARGAINS

Ford One Ton Truck, platform stake body, like new, ... $425.00
McLaughlin, 6, cyl. Coupe 1925, ... $1,250.00
Chev. Sedan, wonderful condition $600.00
Ford Touring $40.00
Chev. Touring $25.00
Ford Coupe, newly painted, ... $225.00
Ford Touring $450.00
Ford Light Delivery Truck $75.00
Chev. Touring, newly painted $150.00
Ford Touring $70.00
Ford Coupe, balloon tires, ... $475.00

Our guarantee goes with each car. Terms arranged to suit purchaser.

J. J. DUFFUS Limited
PETERBORO
3d36

m Lost.

WILL THE PERSON WHO TOOK the Pair of Tortoise Shell Glasses from McDonald's Mill this morning, return at once and save further trouble? 3d-36-7525M

PAIR TORTOISE RIMMED GLASSES in Case. Finder 'phone 2865. 3d-37-7533M

JULY 25, BLACK PATENT PURSE, on C.N.R. Train for Port Hope, containing a Sum of Money and Notes. Finder please leave at Examiner. Reward. 3d-37-7535M

SATURDAY, FOUNTAIN PEN, WITH Gold band, on South-bound Red Bus, Market Square, or Business Section. Finder please leave at Examiner. 3d-35-7501M

n Found.

STRAYED TO PREMISES OF S. Prophet, 2nd Line of Smith, a Bay Mare. Owner may have same by proving and paying expenses. 'Phone 993 r 13. 3d-37-7545N

p Poultry.

30 PULLETS, HATCHED IN APRIL. Apply Mr. Vener, Dixon's Lane. 3d-35-7497P

FOR SALE — 6 BLUE ANDALUSIAN Hens. 580 Roger Street, or 'phone 1509W. K. Throop. 3d-36-7518P

11 BREEDING COCKERELS, ALSO 18 Pullets from R.O.P. stock, 14 weeks old. Apply 1013 Water St. 'Phone 853M. 3d-37-7542P

BINDER TWINE.

WE SELL BINDER TWINE OF THE highest quality, any quantity, from One Ball up. Also Fine and Coarse Salt, Pressed Plain and Iodized Salt; also Fly Salt. — Frank H. Dawson, Flour, Feed, Seed, and Grain. 'Phone 55, 380 Water St. tu-f-2126

q Wanted.

FEW GOOD BERRY PICKERS Wanted. Apply G. N. Moncrief. 'Phone 1437W. 6d-36,2221Q

BUSINESS GIRL WANTS ONE OR Two Furnished Rooms for Light Housekeeping; state terms. Box 2264, Examiner. 3d-37-2264Q

THREE UNFURNISHED ROOMS OR Small Apartment by Young Couple with Baby. Write Box 7521, Examiner Office. 3d-36-7521Q

$3,000 WANTED FOR EXPANSION Purposes, outside property; ample security; high rate. Apply Box 7536, Examiner. 3d-37-7536Q

WANTED—COMFORTABLE, WELLfurnished Room and good Board, in private home. State full particulars to Box 7550, Examiner. 3d-37-7550Q

WANTED — DUPLEX OR APARTment, modern, heated. Unfurnished, by Young Couple. Telephone 2060 during day. 3d-37-7543Q

OLD NEWSPAPERS, MAGAZINES, and Rags in aid of Life-saving Scout movement. Any persons having same, please 'phone 1231M or 1488W. 3d-37-7551Q

s Used Cars For Sale.

490 CHEVROLET, IN FIRST-CLASS condition, or will Trade for Motorcycle. Apply 189 Charlotte. 3d-35-7503S

FORD TWO-DOOR 1927 MODEL IN good condition. Apply to C. F. Cumming, cor. King and George. 3d-35-2244S

MAXWELL TOURING CAR, PRICE $75.00. 'Phone 2395. 3d-35-7509S

CHEV. ENGINE AND PARTS — Fenders, Windshield, etc., all in A1 condition, cheap for cash. Apply 6 New Romaine Street, between 6 and 8 p.m. 6d-37-7479S

GOTFREDSON TRUCK, 1½-TON, IN splendid condition; only run a short while; terms. Apply J. E. Adams & Son, 465 Weller Street. 3d-35-7498S

MOTORING FOR A VACATION?

"BETTER CLASS" USED CARS for Summer enjoyment. Grab one quick, and grab it first, because time waits for no man. The low price is alluring. Don't wait until Winter for your Car. Buy now and save $50 to $100. Any reasonable deposit will give you possession. Ask us to show you how little the Car will cost. Brewer Motor Sales, 136-138 Brock St. 26d-14-2406S

VISITS HOSPITAL

The Prince of Wales is shown chatting with one of the "spinal cases" at Christie street hospital, Toronto, where 200 shattered war veterans are being cared for.

CAMPBELLFORD BEATS HASTINGS

Wins League Contests By Ten Runs To Two—Some Heavy Hitting.

TWO TEAMS TIED.

CAMPBELLFORD, Aug. 11. — [illegible] a record crowd, Hastings was defeated by Campbellford in a fast game of ball yesterday afternoon on the local diamond. It was a scheduled Northumberland league game, and as the season advances a decidedly greater interest is being evinced.

Hastings won the first half of the series with only one loss when defeated by Keene.

Campbellford and Warkworth are tie; each having won 2 and lost 1. Hastings has lost 2 and has 2 to play.

The next league game will be on Friday when Hastings meets Warkworth at Warkworth.

Yesterday's game was well contested although it is freely rumoured that Hastings has one awful come back in store for Campbellford.

As usual, Christie featured in the game—this time with a home run. Jack Cowell not content with a home run added two 3-baggers to his contribution to yesterday's victory.

Everyone enjoyed the great change of herat exhibited by Bill Wellman, and the absence of rag chewing, but Campbellford players are not forgetful of the fact that it is always very quiet just before a storm; and will, no doubt, keep hard at the practice stuff.

The line-up in yesterday's game was as follows:

Campbellford:—Ibey, p; Cowell, c; Christie, 1b; Holmes, 2b; D. Carrol, 3b.; Cook, ss.; Maybee, rf.; Sanders, cf.; Blakely, lf.

Hastings:— Scriver, p.; N. Scriver, c.; Stevenson, 1b.; Gould, 2b.; K. Lamoire, 3b.; Burley, ss.; Chapman, rf.; Lemoire, cf.; Gillespie, lf.

Campbellford ..... 003 511 00—10
Hastings ..... 000 000 02—2

Umpires—Plate, Wellman. Bases, Davidson.

HAVE YOU PILES

Then You Have Something to Learn

Thousands who have piles have not learned that quick and permanent relief can only be accomplished with internal medicine. Neither cutting nor any amount of treatment with ointments and suppositories will remove the cause.

Bad circulation causes piles. There is stagnation of blood circulation in the lower bowel and a weakening of the parts. Dr. J. S. Leonhardt found the remedy and called his prescription HEM-ROID. Dr. Leonhardt tried it in hundreds of cases with a marvelous record of success, such a wonderful record that HEM-ROID is now sold by druggists everywhere under a rigid money-back guarantee.

Don't waste any more time with outside applications. Get a package of HEM-ROID from McDermid & Jury McDermid Drug Store to-day. It has given quick and lasting relief to thousands and must do the same for you or money back.

BELLEVILLE WINS FROM POINT ANNE

But Loses To Deloro in Second Game of Double-Header.

BELLEVILLE, Aug. 11 (Special).— A double header baseball match was played here yesterday afternoon, the C.N.R. team of this city having to play two games. In the first game they beat the Point Anne team by 2 to 0, and in the second Deloro defeated the locals by 8 to 2. As a result of these two games Deloro and the Belleville team will play off for the Bay of Quinte League championship.

SUPPLEMENTARY LOWER SCHOOL RESULTS.

CAMPBELLFORD, August 11. — The following pupils were successful in passing the Departmental examinations in the subjects indicated after their names:

Margaret Anderson, arithmetic.
John Boyd, hisotry, arithmetic.
Bernard Crosson, arithmetic.
Dickson Dawson, grammar.
Jean Elmhurst, arithmetic.
Genevieve Fraser, history.
Velma Gunning, geography.
Dorothy Henson, arithmetic.
Grace Irwin, arithmetic.
Franklin Linton, history.
Jean McArthur, arithmetic.
Eva McKelvie, geography, arithmetic.
Alice Midgley, geography.
Ray Thomson, arithmetic.

A VOTE FOR THE MOST POPULAR VACATION RESORT.

Which is Ontario's most popular vacation resort?

If that question were put to a vote, the Kawartha Lakes would rank high among the outstanding favorites.

Here are glorious lakes and beautiful wooded shores. Here are the haunts of the fighting "muskies" and the sport-giving speckled trout. Here the air is always cool and invigorating.

In Kawartha Lakes are hundreds of attractive camping sites, while on various points have been located cottage colonies and well-kept hotels. Everything is here that a vacationist could desire, yet none of the gateways to this land of summer delight are more than three or four hours distant from Toronto via the fast trains of the Canadian National Railways.

Full information, literature, etc., apply to any Canadian National Agent.

t General Notice.

TAXIDERMIST WORK DONE. HAVE your specimens mounted. Apply 156 London. 'Phone 878. 24d 43 7161T

MONEY TO LOAN ON FIRST MORTgages. Apply Mrs. (Dr.) McCulloch, 422 Rubidge. 'Phone 980M. 3d-36-7528T

CARS REPAIRED — WE SPECIALize on Overland Cars. Apply 182 Hunter (rear of Pulkinghorn). 3d-36-7520T

ORGANS AND SEWING MACHINES Repaired. All parts for New Williams and Raymond Machines; all work guaranteed. Apply 450 Mark Street, or 'phone 2887W. 11d-41-7444T

BARRISTERS AND SOLICITORS.

GORDON & O'BRIEN —Barristers, Solicitors, Notaries. Money to loan on easy terms. Special attention to Patents and Trade Marks. Phone 219. Hon. G. N. Gordon, K.C., J. A. O'Brien.

J. R. CORKERY, Barrister, Solicitor, Notary Public. Office, Ground Floor, 414 Water St., Peterborough. Five doors North of Hunter street. Money ot loan at current rates on easy terms.

S. T. MEDD—Barrister, Solicitor, Notary. Office over the Dominion Bank, corner of George and Simcoe streets. Telephone No. 22. Private funds to loan at current rates upon easy terms.

R. R. HALL—Barrister, Solicitor, etc., Peterborough, Ont. Office, corner of Hunter and Water streets, over the Canadian Bank of Commerce. Trust Funds to loan on easy terms of payment.

JAMES FORDYCE STRICKLAND—Barrister, Solicitor, Notary Public, Peterborough. Phone 191. Money to loan, 375 Water Street.

WILFRID F. HUYCKE—Barrister, Solicitor, Notary Public, 395 Water street. Telephone 239.

PECK, KERR & McELDERRY—Barristers, Solicitors and Notaries, Office, Water street, Peterborough. Money to loan at the lowest current rates of interest. Telephone 1950. E. A. Peck, F. D. Kerr, K.C., V. J. McElderry.

MEDICAL.

DR. BUCHANAN, F.R.C.S., Edinburgh M.R.C.S. Eng., L.R.C.P., London, Eye Ear, Nose and Throat Specialist. Hours, 9-11, 2-4 p.m., and 7-8 p.m. Phone 619. Office, corner Water and Murray streets.

DR. C. C. CRAGG, Eye Ear, Nose and Throat. Office, Clinic Building, corner Charlotte and Reid. Phone.

Boy Falls From Attic Unharmed

FORT WILLIAM, Aug. 11. — Little six-year-old Tommy Cameron, son of Mr. and Mrs. Frank Cameron, Cameron Street, had the luck of the Camerons with him on Tuesday, when he fell from the attic window, three stories high, to the ground.

"Don't tell mamma," she might lick us," he told his sister, who rushed out of the house expecting to find her little brother dead on the ground. The "licking" was not forthcoming.

LEADING OFFENDERS

Bookkeepers and Accountants Lead in Breaking Moscow Laws.

MOSCOW, Aug. 11 (Canadian Press). — The amazing fact that bookkeepers and accountants, as a class, are the principal offenders among Soviet employees, in the matter of petty offences listed under the head of "hooliganism," is stated in a report prepared by an official of the State Statistical Department. Thirty-three per cent of all such cases are charged to them.

The extermination of hooliganism, next to the "bezprizorni," or homeless waifs problem, is the most pressing police question of the day. While the number of waifs is apparently rapidly growing, and their daring increasing every day, hooliganism, according to official figures, is on a comparative decline. The number of cases recorded during the last month was 476, against double that figure for the same month in 1926.

The report shows that fifty-three per cent of hooligans are married. Their age ranges from 20 to 29. Women offenders represent only ten per cent of the total but, it is pointedd out, their offences are characterized by extraordinary cynicism and daring. While during the last year only one man appeared naked in the streets, similar cases involving women were quite frequent. Preferred places for commission of acts of "hooliganism" 'are said to be public squares and boulevards, and the time from nine in the evening to midnight.

CAMPBELLFORD NEWS.

CAMPBELLFORD, Aug. 12. — Campbellford Lodge, No. 246, Independent Order of Oddfellows, will decorate the graves of departed members of the Order at Mount Pleasant cemetery on Sunday afternoon. Members of Canton No. 8 Patriarchs Militant of Belleville and the Northumberland Regiment Band will take part in the proceedings. The parade will form up at 2.30.

Mrs. Duncan Robertson, of Toronto, has returned home after a four weeks' visit with Miss Sara Nevin.

Miss Margaret Curtis, of Peterborough, is visiting her uncle, R. J. Bullen.

Miss Nora Cowell of Carleton Place, is visiting her brother Jack.

Mr. and Mrs. Albert Hazell are leaving to-morrow on a visit to Perth. During Mr. Hazell's absence from town his place at the organ in St. John's church will be taken by E. C. Dolman.

Miss Lilly Govan attended the wedding of her niece, Miss Jean Govan, of Williamstown, to T. Kenneth Waddell, of Ottawa. The ceremony took place in St. Andrew's church, of which Rev. A. Govan, father of the bride, is minister.

The committee in charge of the Royal Black Preceptory celebration to-morrow are leaving no stone unturned to make this just one of the biggest days in the history of Campbellford. See the large display advt. in this issue.

RAILWAY TIME-TABLES.

CANADIAN PACIFIC RAILWAY
Effective Sunday, May 1st

Going East—
8.19 p.m.—Indian River, Norwood, Havelock, Bonarlaw and Tweed. Daily except Sunday.
11.59 a.m.—Havelock, Tweed, Kingston, Smiths Falls, Ottawa, Montreal, Quebec, Boston and New York. On Sunday to Havelock only.
11.35 p.m.—Havelock, Tweed, Kingston, Perth, Ottawa, Smiths Falls, Montreal, St. John, Boston and New York. Daily except Saturday. Sleepers Montreal and Ottawa.
12.55 a.m.—Havelock, Tweed, Perth, Smiths Falls and Ottawa. Daily.

Going West—
4.20 a.m.—Myrtle, Toronto, Guelph, Goderich, Hamilton, Galt, Woodstock, St. Thomas, London, Chatham, Detroit, Chicago and New York. Daily.
4.50 a.m.—North Toronto, Agincourt, Owen Sound, Orangeville, Teeswater and Brampton. Daily except Sunday.
7.35 a.m.—Toronto, Hamilton, Brantford, Buffalo, New York, Galt, Woodstock, London, Chatham, Detroit and intermediate points. Daily except Sunday.
7.00 a.m.—Bethany, Lindsay, Orillia, Port McNicoll and intermediate points. Daily except Sunday.
3.30 p.m.—Toronto, Hamilton, Buffalo, Rochester, Boston, Woodstock, London, Windsor, Detroit, Chicago and intermediate points between Peterboro and Toronto. Makes connection with Vancouver Express for Winnipeg and Vancouver. Daily.
6.30 p.m.—Lindsay, Toronto and intermediate points. Daily except Sunday.

CANADIAN NATIONAL RAILWAYS
(Timetable corrected to date)

No. 96—7.00 a.m. for Port Hope, Oshawa, Toronto, Buffalo, Windsor and points on main line east of Port Hope.
No. 93—8.20 a.m. for Lindsay, Blackwater, Orillia, Midland and Toronto.
No. 371—8.30 a.m. for Lakefield.
No. 98—8.35 a.m. for Hastings, Campbellford, Belleville, Kingston, Montreal, Halifax and Boston.
No. 92—12 Noon for Port Hope, Cobourg, Montreal, Ottawa, Toronto, Hamilton, New York, Philadelphia; also makes connection with the International Limited for London, Windsor, Detroit, Port Huron and Chicago.
No. 373—12.10 p.m. for Lakefield.
No. 100—12.15 p.m. for Hastings, Campbellford, Belleville, Ottawa, Montreal.
No. 95—5.15 p.m. for Lindsay, Blackwater, Orillia, Toronto and makes connections with the "Confederation" for Winnipeg and Vancouver, also the "Maple Leaf" for Detroit and Chicago.
No. 99—8.05 p.m. for Omemee and Lindsay.
No. 94—8.59 p.m. for Port Hope, Kingston, Montreal, Halifax, Boston, Portland. Carries through sleeper Peterboro to Montreal.

All trains operate daily except Sunday. Eastern Standard time.

ADJOURNED SALE OF LANDS FOR ARREARS OF TAXES.

City of Peterborough.

The Adjourned Sale of Lands in the City of Peterborough, for Arrears of Taxes, will be held on Tuesday, the 16th Day of August, 1927, at the hour of 10 o'clock, in the forenoon, at the City Council Chamber, in the City of Peterborough.

Public Notice is hereby given, that if the price offered for any land, at the adjourned sale of lands for Arrears of Taxes, to be held on the 16th day of August, 1927, at the hour of 10 o'clock in the forenoon, at the City Council Chamber, is less than the amount due for Arrears of Taxes, Charges and cost (including the cost of this notice) it is the intention of the City to purchase the same.

F. ADAMS,
City Treasurer.

City Treasurer's Office, Peterborough, Ont., August 9th, 1927.
4d-9,11,13,15-2239

NOTICE TO CREDITORS.

IN THE ESTATE OF MISS MARY J. EDMUNDS.

The Creditors of MARY J. EDMUNDS, late of the City of Peterborough, in the County of Peterborough, Spinster, who died on or about the Fifth Day of May, 1927, and all others having Claims against or entitled to share in her Estate, are hereby notified to send by post prepaid, or otherwise deliver to the undersigned Solicitors for the Administrator of the Estate of the said Deceased, on or before the Twenty-seventh Day of August, 1927, their Christian and surnames, addresses, and descriptions, full particulars of their Claims, Accounts, or Interests, and the nature of the Securities, if any, held by them.

Immediately after the said twenty-seventh Day of August, 1927, the Assets of the said Deceased will be distributed amongst the Parties thereto, having regard only to Claims or Interests of which the Administrator shall then have notice, and all others will be excluded from the said distribution.

DATED the 27th Day of July, 1927
PECK, KERR & McELDERRY,
415 Water Street, Peterborough, Ont.,
Solicitors for the Administrator.
4d-28,4,11,18-2121

VETERINARY.

DR. W. F. McELROY, Vet. Sur., office and residence, 190 Charlotte St., Charlbond Bldg., Peterboro. Phone 1623J.

Telephone 790 When You Want Your
PIANO OR ORGAN TUNED
Player Pianos a Specialty
All Work Guaranteed
W. H. CUNNINGHAM
360 Weller Street

—FOR RENT—
Houses, 5 and 7 Rooms, central; all conveniences, at $16.00 and $20.00 per month.
Apartments, 3 and 4 Rooms, central; all conveniences, freshly decorated; $15.00 and $18.00 per month.
A. LOW & CO.
385 Bethune Street
'Phone 697—Nights and Holidays 1027

HOME BUILDING.
Call or 'phone for Plans and Estimates on Houses, Garages, etc. Metal Garages complete, $95.00 up. Houses built on Monthly Payment Plan.
A. B. CUNNINGHAM,
331 Reid Street.

FOR SALE
One Second-hand Double Riding Plough, One Second-hand Waggon, Two Second-hand Cream Separators.
See our New Enamel Milk Container on Melotte Separator.
Pumps Sold and Repaired.
See our Ploughs and other Farm Implements.
W. J. DAVIS
Phone 2983 379 Water St

DAVIS-THOMPSON COMPANY, LTD.
Insurance and General Agency
433 GEORGE ST. PHONE 40

4% INTEREST, compounded Half-Yearly, Paid on Deposits
One Dollar opens an account. Special facilities afforded Depositors for the convenient transaction of their business, and accounts are subject to cheque withdrawal.
For Sums of $100 and upwards this Company's Debentures are issued in terms of one to five years, bearing special rates of interest, depending upon the term of investment.
TORONTO SAVINGS AND LOAN CO.
435-437 George Street
Peterborough

ADVERTISE IN THE DAILY EXAMINER.

For Sale and Exchange

$3,100 — Six roomed modern brick, lot 40 x 100, first class location.
$4500 Central Apartment, two sets of plumbing, hardwood floors. Live in one and Rent the other at $25.00 per month, and see what it will cost you for yours. INVESTIGATE.
$4200 Nice modern Brick, hardwood floors. Best locality. Take Lot or Car as part.
$4500 Wanted to trade Seven-Roomed Brick, hardwood floors, double lot, on a good Farm of 100 acres.
$4300 Wanted to trade, Good Brick House, garage, ½ lot on House in Bowmanville.
Make enquiries of above. It will pay you.
See H. J. McCANNAN
140 Simcoe Street
Phones 46 and 772

FOR SALE

$5,000 Double Brick House, central, plumbing, 6 rooms east side.
$4,000 6 Roomer Brick House, west side, all modern, garage.
$1,400, 6 roomed House, 1-2 acre of land, stable, $500 cash.
$4,000, 6 Roomed House, Hardwood floors, all modern, $500 cash.
Two good houses. Will exchange on a good car.
$3,000, 6 Roomed Cottage, all modern hardwood floors.
$4,800, Brick Bungalow, new, a good buy.
$2,400, 7 Roomed Frame House, all modern, $400. Balance as rent.
Several good farms. Will take city property.
CHAMBERS & MILLS, AGENTS.
Office, 341 - Residence, 1504W
Mills—'Phone 1403W.

FOR SALE AND EXCHANGE

7-Room Frame, Lansdowne Street; fully modern, oak floors, nearly new; to close an estate, $3,000, with $500 down, balance like rent; bargain.
6-Room, all modern Frame, East City; large lot, garage $2,300
5-Room Bungalow, close to City, South, Exchange or Sell ... $2,200
8-Room House on Weller Street, fully modern, garage; take small House as part $7,000
4 Acres Good Land, 7-Room Brick House, stable, garage, henhouse, East City; take Small House on this.
150 Acres, 8 miles from City, one mile from Station, good House, two good barns, half under cultivation, balance wood and pasture; sacrifice for quick sale $3,000
RUTHERFORD & NUGENT.
282 George Street. 'Phone 142.

Binders
New and second hand Pea Harvesters, Binder Twine.
W. BURNS
International Harvester Co.
Phone 429 - Near C.P.R.

CHINA PAINTING
Mrs. Langley McCarthy Teaches Biscoffs' New and Beautiful Work in CHINA PAINTING

SURVEYOR.

F. T. WEBSTER, Ontario Land Surveyor, Registered Professional Engineer, formerly of Ottawa. Phone 2540.

Warning!

LAMPS FOR HORSE-DRAWN VEHICLES COMPULSORY OCT. 1ST

For safety, dependability and lasting satisfaction, buy an Oil Lamp which conforms to the new law, and put it on NOW.

FOR SALE BY

KARL SIMPSON

Phone 574W
460 GEORGE STREET

STONEY LAKE BOATS

Steamers will leave Lakefield at 9 a.m., 12.45 p.m., 5.45 p.m., on arrival of Train leaving Peterborough at 8.30 a.m., 12.10 p.m., and bus leaving Peterborough at 5.10 p.m.

Steamers will leave the Lake to have Passengers arrive in Peterborough at 8.10 a.m., 11.35 a.m., and 5 p.m.

STONEY LAKE NAVIGATION CO.
FRANK G. YOUNG, Manager.
434 Park Street. - 'Phone 548

June 20 to Sept. 20

WANTED

DOCTOR

For CANADIAN MUTUAL BENEFIT SOCIETY. APPLICATIONS WILL BE RECEIVED UP TO SATURDAY, AUGUST 13TH. APPLY F. A. SHANNON, SECRETARY.

5d, 37, 2226

LOCALS

MOONLIGHT EXCURSION LAKEFIELD TO JUNIPER ISLAND

Friday, August 12, the steamer Stoney Lake will leave the Lakefield Wharf at 8 p.m. Orchestra on board. 2d, 36, 1810

EXCURSION.

Last half holiday excursion of the season to Gore's Landing, by Steamer Stoney Lake, under the auspices of the Mark street choir, on Thursday, August 25th. Adults, 50c; children 25c. Keep this date open.
7d-5 9 11 15 18 22 24-2206

PROTECTS CLOTHING

No trouble to prevent moth damage while you are away on holidays. Place Parke Killmoth Crystals around the house; the gas developed from these crystals destroys the eating larvae of moths. Pack some away with your furs and woolens, 25c, 50c and 75c per can.—Bond's Drug Store, corner George and Hunter streets.

CARD OF THANKS.

Mrs. James Armstrong and family of 93 Hunter street West, wish to tender their heartfelt thanks and appreciation to the members of Vimy Ridge L.O.B.A. No. 244, also members of L.O.L. 1175 and all kind friends and neighbours who kindly sent floral tributes, and kind words of sympathy during their sad bereavement.

MOWER AND BINDER KNIVES SHARPENED, 50c EACH AT TAYLOR'S

Our grindstones all run in water. Lawn mowers sharpened $1.00 each, called for and returned. Razors, scissors and knives sharpened; saws filed and set; umbrellas repaired and recovered. Will close Thursday afternoon during July and August. Wm. Taylor, 221 Hunter Street West. Phone 109J. TTS

SANITARY ICE SERVICE
ICE
PHONE 147
TICKETS OR CONTRACT

Wonderful Hemlock Slabs "Dry."

A Young Lady Hung

her arms around her sweetheart's neck and begged him to take her to the NOVELTY DANCE

At RYE'S Pavilion

Friday, August 12th

MUSIC BY LOGAN'S MERRY MAKERS' ORCHESTRA

Novelties, Lucky Number Dance, and Prize Balloons.

PRIZES WORTH WHILE.

— Dance to a First-class Orchestra, on a Real Floor —

1d-33-2262

S.O.S SAME OLD STORY. *We Sell For Less*

MORE AND MORE the People of Peterborough are appreciating the Service we are giving! 'Phone a $3.00 Order or over, and have it delivered C.O.D. Note the Prices and Range of Goods!

Potatoes, pck., 29c

Home-grown Tomatoes, lb., 15c

Cabbage, each 10c	SPECIAL
Cooking Apples, Peck . 60c	Benson's Corn Starch, Package 10c
Lemons, Dozen 33c	
3 Lb. Bananas 25c	

2 Cans PEAS, - - 19c

SPECIAL	CEREALS
Large Jars of Queen Olives. Reg. 39c size for Friday and Saturday— 32c	3 Corn Flakes ..... 25c Post's Bran, Package .. 11c 2 Pkgs. Shredded Wheat 23c 2 Pkgs. Muffets ..... 25c 2 Pkgs. Puffed Wheat .. 25c

¼ lb. Keen's Mustard, - 24c

FAMILY SIZE	ARMSTRONG'S
Aylmer Pork and Beans — 17c	Knife and Fork Tea. Pkg. 73c

100 Redpath Sugar, $6.85

SPECIAL on our Reg. 35c line MONTREAL BISCUITS, Lb.— 29c (Sample these.)	Try Our EXCELLO COFFEE. Special for Week-end, Lb., 45c

60 Hunter St. East
168 Charlotte Street
Boyle's CASH & CARRY GROCERY.
Cor Lake and Aylmer
Cor. Patterson & Rutherford

Diamonds and Wrist Watches

We have some very fine Specials on DIAMOND RINGS and WRIST WATCHES for THURSDAY MORNING —new designs and new settings.

DIAMOND RINGS:
$10.00, $14.75, $22.00

WRIST WATCHES:
$4.50, $7.50, $10.00, and $12.00

ASK TO SEE THESE SPECIALS!

Warne Bros.
DIAMOND HALL
Phone 880

STEAMER SEIZED WITH LARGE CARGO

Liquor Worth $300,000 Taken On British Vessel at New York.

NEW YORK, April 11. — Canadian Press. — Loaded with five thousand cases of liquor, valued at three hundred thousand dollars at bootleg prices, the British trawler Sebastopol was seized by the coast guard as she was passing the Narrow. The trawler was towed under guard to an anchorage off the statue of Liberty, to be turned over to the customs authorities.

The ship was technically classified as a pirate on the ground that it had changed its name without authority. The name 'Westmoreland' had been painted over the original

MORE EASTERNERS SHOULD VISIT WEST

Have No Idea of Its Progress and Beauty, Says Lady.

WINNIPEG, Man., Aug. 11.—(Canadian Press.)— It's a pity more eastern Canadians do not travel through the west. They have no idea of the marvellous scenic beauty or of western progress, in the opinion of Lady Roddick, of Montreal, who has been in the city on her return from a seven week's tour of the west and Alaska — her first trip west of the Great Lakes. Marvelling at the mountains she was yet most enthusiastic over the prairies, and the size of prairie towns she found astonishing.

SCIENTIFIC FLY-TOX

Science Again Contributes To The Joy of Living.

Among the great benefactions that science has bestowed upon mankind is Fly-Tox. Touch any fly, mosquito, roach—any bug or insect—with its cleanly, fragrant spray. They cannot breathe. They are caught, held, doomed to sure death. Fly-Tox is the scientific insecticide developed at Mellon Institute of Industrial Research by Rex Fellowship.

And yet Fly-Tox is harmless to humans. A child may use without danger. But Fly-Tox is certain death to all kinds of household bugs and insects.

S.A. MOTORCADE HAS BUSY DAY

Will Hold Services at Lakefield, Warsaw, Havelock and Norwood.

NEXT SUNDAY.

The Peterborough Salvation Army Motorcade will leave the Salvation Army Temple, Simcoe Street, at 9.30 a.m. on Sunday morning next, Aug. 14th, on what gives promise of being an event of unusual interest, as well as profitable blessing.

A heavy programme of activities has been arranged for the day. The first stop will be at Lakefield, where a service will be held in the Regent Street United Church, which has been kindly loaned for the occasion, at 11 a.m. At 1.45 p.m. the Salvation Army Motorcade will hold a short service at Warsaw, and immediately at the conclusion of this service will be on the road to meet their advertised meeting at the Havelock Park, kindly loaned by the Havelock Park Board. At the Havelock Park open-air service a special programme will be given at 3.30 p.m. At 7 p.m., in Norwood United Church, also kindly loaned, the final service of the day will be held.

The Salvation Army Motorcade will be made up of the well-known Peterborough Temple Band, under Bandmaster Frank Robinson, and the Peterborough Songster Brigade, composed of thirty voices, under Songster Leader Ben Smith.

Commandant Frank Ham will direct the affairs of the day, and will give appropriate addresses for the event.

This is the first time that such a tour has been attempted in the county, and is being held at the request of a large number of people of the county. It is quite certain, weather permitting, that great crowds will be present at each service during the day.

BOY STEPS INTO PAIL OF HOT TAR

Guelph Lad's Leg Badly Burned From Toes To Knee.

GUELPH, Aug. 11. — Stepping backward into a pail of boiling tar, Fred Kinsey, 12 year old son of Mr. and Mrs. Fred Kinsey of 43 McTeague street, was badly burned on one leg from his toes to his knee at Goldie's Dam yesterday.

The lad was playing about on the shore, where an older boy was caulking a rowboat with boiling tar, which was in a pail over a fire on the bank. He inadvertenly stepped backward and placed his bare foot and leg into the container of tar. As he jumped out, the tar which hered to the flesh caught fire from the embers of the small blaze being used to heat the mixture, scorching his leg and foot severely.

FOREST FIRES BECOME WORSE

PORTLAND, Oregon, Aug. 11. — (Canadian Press.) —Sweeping forward with increased intensity, a forest fire on several fronts in the northwest to-day had broken bounds and calls for help were received from several forest camps. The fires spreading on the Columbia national forest lines were the most menacing, it was reported.

HENNIGAN BREAKS RECORD OF COURSE

Runs Ten Miles at Sydney Under 54 Minutes.

SYDNEY, N. S., Aug. 11. — Canadian Press. — "Smiling" Jimmy Hennigan of Dorchester broke the tape an easy winner in the ten mile race staged here yesterday, crossing the finish line two hundred yards in front of "Whitey" Michaelson. Charlie Snell of Toronto, finished third, while Johnny Miles, Reid Cross and Clarence Demar came in fourth, fifth and sixth respectively. Hennigan's time was 53 minutes, 56 seconds, a new record for the Sydney track.

'QUAKE RECORDED.

BALBOA, Panama, Aug. 11. —(Canadian Press). — A violent earthquake estimated to be only one hundred miles southeast of here, was recorded at the observatory last night. The movement was so strong that the needle of the seismograph was dislodged.

WEDDING BELLS.

GOODFELLOW—BUCHANAN

A quiet wedding took place this afternoon at Knox Church Manse, when Cathie, the youngest daughter of the late James Buchanan of Glasgow, Scotland, and Mrs. James Buchanan, 228 Perry Street, became the bride of Mr. Robert Goodfellow, Park Street.

The ceremony was performed by the Rev. William MacDonald, B.D.,

Miss Elsie Parkes was bridesmaid and Mr. Harry Coit acted as best man.

After the ceremony the happy couple left by motor for an extended honeymoon trip to Toronto and Niagara. On their return to the city they will take up residence on Perry Street.

OBITUARY.

WILLIAM KING.

The death occurred suddenly in Lakefield last evening of William John King, son of Mr. and Mrs. John King, London street, Peterboro.

Besides his parents he leaves to mourn his loss a sorrowing wife and three children: Jean, Leslie and Gladys. He also leaves one sister, Mrs. H. Spence, and four brothers.

The funeral will take place at 2 p.m., Friday, at the home of his mother-in-law, Mrs. E. Delong, 51 River Road, Peterborough.

Service will be conducted by the Rev. A. E. Thornley, and interment made in the Little Lake cemetery.

WILLIAM J. PAYNE.

BOBCAYGEON, August 11. — The funeral service of William J. Payne, one of this town's oldest and most esteemed citizens was held on Tuesday afternoon from Knox Presbyterian Church, Rev. Dr. James A. Dodds officiating. His death occurred suddenly after a few hours' illness on Sunday evening.

The late Mr. Payne was born in the Township of Brighton, Northumberland County, 75 years ago. Forty-six years ago he was married to Miss Ellen Kelso, who survives him. They had one son, Harlen, of Peterborough. One brother, George of Lakefield, and five sisters—Mrs. T. Crawford Yonge and Mrs. James Morrison, of Lakefield, Miss Bessie Payne and Mrs. William Creswell of Akron, Ohio, and Mrs. George Newman, of Bobcaygeon, also survive.

Get Your Parts at
PETERBOROUGH AUTO WRECKERS
Parts for All Cars. Also Batteries for All Makes of Cars. Cheap.
PETERBORO AUTO WRECKERS
178 SIMCOE STREET —'Phone 2962—

3 Mths, Mon, Thurs., June 13 to Sept. 13

DANCE TO-NIGHT

AT

Chemong Pavilion

Under Auspices Chemong Park Regatta Committee

WYNN PHILLIPS and his inspired Columbian Orchestra

NOVELTIES

IN POLICE COURT

A fine of $100 and costs was imposed by Magistrate O. A. Langley in the Police Court this morning on Edward Howard, who pleaded guilty to a breach of the Liquor Control Act.

AROUND THE CITY

Bank clearings for the week were $733,493.

At 10.00 this morning the Fire Brigade was called to 313 Rubidge Street, where a short circuit in an electric washing machine had caused a slight blaze. The loss was very small.

IN MEMORY.

ROSS—In loving memory of Jessie Ross, who died August 11, 1926, at St. Joseph D'Alma, Quebec.

One year has passed once that sad day,
The one we loved was called away;
God took her home, it was His Will,
But in our hearts she liveth still.

We know that she is happy
In our Saviour's home above,
Growing fairer as she lingers
In the sunshine of His love.

Inserted by Mother and Father.

IN MEMORY.

ROSS—In memory of Jessie Ross, who died August 11, 1926, at St. Joseph D'Alma, Quebec.

The hands that had such feeble hold
Now grasp a golden palm.
The heart that throbbed with suffering
Is bathed in endless calm.

Why should our tears in sorrow flow
When God recalls his own
And bids them leave this world of woe
For an immortal crown.

Inserted by Mrs. Doleman

Stop That Knocking

Carbon Removed from Engine Cylinders by the Oxygen Process, While You Wait.

MILLARD'S BICYCLE SHOP
225 Hunter Street. Phone 234

SUPER RADIO SERVICE
SETS—REPAIRS—SUPPLIES
Eleven Years' Experience.
ROY A. WHITE,
203 Dublin St. - 'Phone 1452

TTS, 2157

DRUGS
Phone 274

— ..... HEY! HAY-H AY FEVER! ..... —

If you are a sufferer, here are Two Guaranteed Remedies—RINEX, $1.00. RAZMAH $1.00.

More Splendid Remedies:

Estevin $1.75	Blossers' Cigarettes, 40c and $1.50
Cubeb Cigarettes 20c	
Potter's Asthma 65c	Kellog's ..... 25c and $1.00

BORLAND'S DRUG STORE
228 Charlotte Street — The Store with the Yellow Front
WE DELIVER - - - OPEN EVERY NIGHT

We Don't **KEEP** Good Goods

WE SELL THEM

WE SELL FULL-O-PEP POULTRY FEEDS
WE SELL SCHUMACHER STOCK FEED
WE SELL QUAKER DAIRY RATION
When in the Market for These Feeds See Us

FRANK H. DAWSON

Wholesale and Retail Distributor
FLOUR - FEED - GRAIN - SEED
'PHONE 55 :: 380 WATER STREET

Redpath Sugar 10 lbs. 69c

3 lbs. Choice Cooking Dates, 25c	Vi-Tone, large tin, regular 65c, for 49c
5 Sunkist Grape Fruit 25c	Medium size 31c
Oranges, extra special, 2 doz. 45c	Rubber Jar Rings, best quality, 3 doz. 25c
Lemons, large size and choice, doz. 29c	Zinc Rings, doz. 20c
Choice Bananas ..... 3 lbs. 25c	Soap Flakes, in bulk .. 2 lbs. 23c
Black Tea, extra special, lb., 59c	Soda Biscuits or Ginger Snaps, 2 lbs. 25c
Green Tea, worth 65c lb. ... 49c	Chocolate Marshmallow Biscuits. These are very special, lb., 25c
Tiger Brand Salmon— Large tin 31c	3 packets Corn Flakes 25c
Small tin 18c	Rolled Oats, in packets, regular 30c. A limited quantity at, packet 19c
Horse Shoe Salmon— Large tin 45c	Potatoes, the best that's grown in Canada, at lowest price.
Small tin 25c	Salt, in boxes. While they last, each 5c
Choice Pink Salmon .. 2 tins 25c	6 Jelly Powders for 25c
Libby's Pork and Beans, 3 tins 31c	Cabbage, each ..... 5c and 10c
Peas, regular size tin .. 3 for 31c	Beets and Carrots, 6 bunches 25c
Campbell's Tomato Soup, 2 tins 21c	Cooking Onions ..... 4 lbs. 25c
Apple and Raspberry Jam, 4-lb. tin 49c	White Pickling Onions, qt. .. 15c
Sliced Pineapple, regular size tins ..... 2 tins 31c	
Green Gage or Lombard Plums, 2 tins 25c	

THESE ARE CASH PRICES—ORDERS OF $3.00 OR OVER DELIVERED FREE

Phone 2445 **ALLEN'S** Cor. George & Sherbrooke Sts.

PASTRY FLOUR 7 lb. Bag No. 1 Patent **31c**

Creamery Butter, lb. 35c	Post Toasties, pk 10c	Honey, Greens, extra choice Clover. 5 lb. pail 75c
Tomatoes, very smooth Extra special for the table. lb. ..... 18c 2 lbs. 35c	Christies' Arrowroot lb. 25c	10 lb. pail $1.39
Lemons, dozen .. 31c	Christies' Custard Cream, lb 31c	Jar 25c
Navy Toilet Paper very large rolls, 5 for 37c	Princess Soap Flakes, pk. 21c	Brown, Extra Choice Honey in comb section 35c
	Tapioca, 3 lbs. ... 25c	Star Ammonia, pk. 5c

CRISCO

1 lb. - - - - - - 27c
3 lbs. - - - - - - 79c

SPECIAL DEAL

—for homes that want the best in cooking

3 lb. tin Crisco and one aluminum French Frier regular $2.85, for - - $1.75

Electric Light Globes 40 - 60 watt ea. 23c or 5 for 1.00	ORANGES Concentrated sweetness and flavour crowded into small skins. Best this year. 23c doz.	Figs ..... 2 lbs 19c
Kelloggs Corn Flakes 2 packages 19		Valencia Raisins 2 lbs. 27c
Quaker Corn Flakes 3 packages 25c	Oranges, doz 45c-67c	Domestic Shortening lb. 17c
Pep ..... pkg. 11c	Redpath, Granulated Sugar .. 13 lbs 97c	Standard Peas, tin 10c
Potatoes, pk 31c	Metal Rings, doz. 17c	Benson's Corn Starch package 11c
Pears ..... 5 for 25c	Rubber Rings, doz. 8c	
Grape Fruit, 5 for 25c	Javel Water, bot .. 12c	Park at our Market Entrance
Dates .. ..2 lbs. 25c		

It's Fresh. It's Clean. *Orders of $3.00 or Over Delivered Free*

PORTER S. WHITE CO.

Phones: 1960 2960 2961 Groceterias 332 GEORGE STREET. 346 CHARLOTTE STREET. 150 PARK STREET N.

HOME EDITION

The Evening Examiner

PROBABILITIES
Moderate winds, mostly fine and warm to-day and on Saturday.

IF IT WILL HELP PETERBOROUGH AND DISTRICT, THE EXAMINER IS FOR IT

VOL. LX., No. 35 PETERBOROUGH, FRIDAY, AUGUST 12, 1927 PRICE THREE CENTS

COUNTY COUNCIL DECIDES TO REPAIR HALE'S BRIDGE

Delegations From United Counties Favor Keeping Bridge Intact.

COST $13,000

Government Will Pay Fifty Per Cent. of the Cost and Counties Twenty-Five.

After hearing deputations from Northumberland and Durham and from South Monaghan and Otonabee the County Council in special session yesterday decided that they would co-operate with the council of the United Counties in repairing Hale's bridge at Wallace's Point

Temporary repairs were made this spring to the bridge but the engineers reported that something would have to be done in a permanent line or the bridge would go out in the spring freshet.

Since the temporary repairs were made there has developed principally in Peterborough County opposition to making the structure anywhere permanent. Acting Clerk Elliott had prepared maps for the members of the council so as they could more fully discuss the question as to the advisability of doing away with the bridge. The Bensford bride is situated four miles from the Wallace's Point bridge and the former is 2 miles nearer Peterborough, but the road to the city is not as good.

The two bridges were built by public subscription and later taken over by the county. Hale's bridge was built in 1867 and was formerly a toll bridge; the Bensford bridge was built a few years later as it was thought it would serve a greater number of people than the Hale's bridge.

The deputation from South Monaghan and Otonabee asked that the bridge be repaired as it was a necessity to many farmers and was being used by many who do not want to travel the highway. They presented a petition signed by over 100 residents of Otonabee.

Reeve Smithson in replying to the deputation said that Otonabee was greatly concerned in the matter and he thought the question ought to be referred to the Railway and Municipal Board and find out whether it would be feasible to do away with the bridge. "I know it is a great benefit to these gentlemen and to many more, but we as the officials of the county must see where the money is coming from. The total cost of a new bridge is $37,000, and we in Otonabee are in a peculiar position regarding the bridge. Bensford bridge on one side is a county road and on our side it is a township road. These people when they signed the petition probably did not consider that they have to pay a big share of the cost of the bridge and they also have to keep up two roads that are heavily travelled.

Mr. Fellows, an engineer from the department said that the Minister of Highways wished to have the bridge repaired as the traffic was becoming crowded on the main highways and the township roads will have to handle more traffic. He also said that the government would pay 50 per cent. of the repairing cost.

Mr. Warden— While the government pays 50 per cent. I was just wondering who constitutes the government.

E. M. Elliott wanted to know why the department had the road deleted from the county road system and then wants the bridge to stay. The county engineer estimated that it would take $13,000 to build a new pier and do the other repairing that was required, so as the bridge would be good for 10 or 15 years.

The deputation from Northumberland and Durham county consisted of Warden Elliott, Reeve Nelson of Percy, Deputy-Reeve Hooton of Cavan and County Road Superintendent Greer. All these members favored repairing the bridge and promised that the United Counties, would pay their share of the cost. On motion of Reeve Clark and Smithson it was decided that Peterborough would co-operate and repair the bridge.

WARDEN OF COUNTY.

REEVE J. A. MIDDLETON, of Smith, Warden of the County, who presided at yesterday's special sessions of the County Council of Peterborough County.

8,000 DECREASE IN CONVICTIONS OF BEING DRUNK

Most Marked in Northern England and Wales, Strike Areas.

800 DRUNKEN DRIVERS.

Not Accepted as Indicating Growing Sobriety of Nation —Brewers Still Profit.

LONDON, August 12. — Canadian Press. — There were 8,000 fewer convictions for drunkenness in Great Britain in the past year than in previous year, according to the official reports just made public, the past year's total being 67,000.

The decrease in the number of convictions was most marked in the northern parts of England and Wales and was almost entirely due to the long protracted coal miners' strike, it is believed, as the spending power of the population was reduced in consequence of the strike, and also because the police were too busy in other directions during the strike to trouble over mere drunkenness.

Saturday still continues to be the most fruitful day in arrests for drunkenness.

A number of persons convicted of being drunk while driving motor cars was 800 and these were automatically disqualified from holding drivers' licenses for a year.

While the latest official returns of convictions for drunkenness are regarded as satisfactory to certain points, many students of social conditions decline to regard them as a reliable test of the nation's growing sobriety.

At any rate the profits of the majority of the brewing and distilling firms of the country have not declined in the past year.

SCENE OF DANCE GAY WITH COLOR

Streamers, Lights and Stands Give Promise of Gaiety.

PLENTY OF ROOM.

The junction of Rubidge and Park Streets, the scene of tonight's community dance and concert under the auspices of the C.G.E. Welfare Club, presents a gay and festive air today with its streamers and bunting, colored lights, and other holiday trappings.

It has all the appearance of a big time with an orchestra stand on the north side of the square, band stand in the centre, refreshment booth off to the east, and plenty of room for the hundreds if not thousands who turn out for this occasion.

Citizens from the north and east ends of the city will likely be surprised when they see the improvements which the Council has effected north of Albert Street and in front of the C.G.E. buildings. It is really a spacious plaza fronting the office building and extending from the C.G.E. over to the Colonial Weaving Company's building. There is a decided metropolitan touch to this street expansion and pavement, and that big town appearance will be heightened tonight when the many-colored lights are turned on and the crowd gathers.

In Japan a man does not give up his seat to a woman in a crowded street-car, as that would be making improper advances.

Mother Gives Life Trying To Save Son

SHERBROOKE, Que., Aug. 12 (Canadian Press). — A double drowning tragedy involving a mother and her eight-year-old son was enacted at Savage's Mills, near Waterloo, Shefford County, Wednesday, it became known here yesterday, when Mrs. Simpson of Cote St. Paul, Montreal, and her boy lost their lives while bathing. The two had gone with friends and the youngster, while playing around slid from a rock into deep water. Although unable to swim the mother plunged in after him and immediately sank. Mrs. Simpson's body was recovered within a few minutes, but that of her son was not recovered for several hours. Dr. Meyse of Waterloo was quickly summoned, but was unable to restore life to the mother.

Make Forced Landing In The Bush Country

SASKATOON, Sask., August 12 (Canadian Press.) — The gasoline supply exhausted, Pilot Ralph MacBurney ,R.C.A.F., commanding the air base at Lake Winnipegosis, Man., made a forced landing in the bush country north of Big River, where he and his mechanic spent eight days, it was learned here yesterday when word came of their safe arrival at Big River. MacBurney was on his way to Ile a la Crosse Base to aid in fighting fires.

The plane was brought down in a densely wooded country, but the fliers found an abandoned cabin, with a tangled patch of potatoes. MacBurney had a rifle with which he shot some ducks, which were added to their rapidly diminishing rations.

PETTY THIEVES BOTHER SMITH

Farmers Also Disturbed By Shouts of Midnight Revellers.

MANY COMPLAINTS.

Several cases of petty pilfering and disturbances by midnight revellers during the past two weeks have aroused considerable complaint among farmers and residents in and around the Chemong and Bridgenorth district of Smith.

Raiding hen roosts and stealing eggs are two offences that have lately become prevalent. One farmer complains that on every occasion except one, during the past two weeks, on which he left his steading for a trip to Peterborough, he found on his return that he was minus a number of eggs.

More serious still is the complaint that the side roads after midnight are the scenes of drinking parties in automobiles. A farmer living a little distance north-west of Bridgenorth is responsible for the statement that his household some nights is awakened by the shouts of the visitors, and in some cases the screams of women.

Another farmer, disturbed in the early hours of the morning discovered on making investigation that the sounds came from two young girls on whom liquor was being forced by their male escorts.

An elderly lady living alone on Chemong Road, on two occasions was compelled to order away from her gate men who alighted from an automobile ostensibly to repair a defect, but, she alleges, in reality to consume liquor by the roadside.

A great deal of resentment has been aroused in the district as a result of these incidents.

EIGHT FLOWERS ON SWEET PEA

Fine Stock of "Joan Ryder" Grown By F. Hall, Romaine Street.

Sending in two sweet pea blooms of the Joan Ryder variety, one with seven flowers and one with eight, W. H. Young writes as follows:

"I noticed in The Examiner of the 10th inst. that Mr. R. Haddow had a Spencer Sweet Pea with seven blooms. I have sent you two spikes with seven and eight blooms, which were grown by F. Hall, 521 Romaine Street. Some people will be saying that they are the perennial sweet pea, which always come in a large cluster, but to prove they are the genuine article, I have sent you the Seedsman's description of this pea, which is named Joan Ryder. Mr. Haddow need not feel vexed that his spike of blooms has been surpassed, because Mr. Hall comes from the country noted for its gardeners, Scotland."

The catalogue describes the flower as follows:

"It has been grown in thousands of gardens, and has been shown in thousands of prize-winning groups. For example, at the National Sweet Pea Society's Show in London, it was included in the group than won the premier amateur prize. It was also included in the Royal Horticultural Society's trials of 1924, and received an award of merit. We claim that this is the very best white sweet pea in existence. It is absolutely pure white, most charmingly fringed, and of greater substance than any other white variety. The flowers often have two standards. It is of stout, vigorous constitution, and blooms with lavish profusion. A great feature is that stems are produced bearing five, six, and even sometimes more flowers. It is a sweet pea for every garden, and is most delightful when cut and bunched. It is a sweet pea of the future for growing for profit, and the greatest dealer in Covent Garden says it is the finest that ever came into the market. Add to this the fact that it is the most fragrant of all sweet peas. Valuable as this is as a show sweet pea, we consider it has merits as a garden sweet pea of untellable value. It is grandly vigorous, very free flowering, makes a conspicuous display, and is glorious in vases on the table. We have received innumerable testimonials."

The blooms shown confirm to this.

DAIL ADJOURNS WITHOUT VOTE OF CONFIDENCE

Motion By Labor Party Leader To Be Voted On Next Week.

FIANNA FAIL ATTENDS.

First Session of Present Parliament With More Than 99 Members Present.

DUBLIN, August 12 (Canadian Press). — The life of the Cosgrave Government of the Irish Free State has been prolonged at least until next Tuesday.

The postponement of the crisis which is expected as a result of the seating to-day of Eamon de Valera and forty-four members of his Fianna Fail party in the Dail Eireann, was seen in the announcement in the Dail this afternoon that the vote of confidence on the action of Tom Johnson, parliamentary Labour leader, would be taken on Tuesday. Counting the Fianna Fail seats, the combined opposition in the Dail will number seventy-seven as against a possible sixty-seven for the Government.

The announcement was made ebfore a crowded and expectant House, which included the Fianna Fail deputies. It had been expected that Mr. Cosgrave would resign immediately in view of the prospective adverse majority inthe Dail.

When the Dail assembled for its session this afternoon, 144 of the 153 deputies were present. The largest number attending any previous session was ninety-nine owing to the absention of the De Valera group from participating. The House was called to order without any demonstration and the discussion began.

Mr. Johnson inquired when the House would be given an opoprtunity of raising the question of confidence in the Government. The speaker asked Mr. Cosgrave if a vote of confidence could be taken on Tuesday, and the latter replied, "Certainly."

"I must not be taken as agreeing to it," he added laughingly.

The Dail adjourned until Tuesday.

SLIGHT FROST IN MANITOBA

General Cutting of Wheat Expected to Begin End of August.

CASES OF RUST.

WINNIPEG, Man., August 12 (Canadian Press). — Practically no damage has been done by frost in Manitoba, and general cutting of wheat in Manitoba is expected to begin about the end of August, according to a Provincial Government crop report issued yesterday.

The western portion of the province has a good crop generally, but some sections of the eastern parts have a much poorer return.

The Durum variety of wheat predominates in Southern Manitoba this year, very little Marquis wheat being sown.

In the Morden-Morris-Emerson area there is an old field of wheat cut, and despite some rust there will be a fairly good yield.

In eastern Manitoba there are cases of red rust, and some fields have a pretty liberal dose of black rust.

Almost everywhere, the report says, the fall rye crops that were above the standing water line in May are very good, and rye cutting is now in progress.

The oats crop has suffered from red rust, especially in southern Manitoba and in the Red River Valley.

The first car load of wheat for the season, of the Garnet variety, was shipped from the farm of E. Nikkel, near Rosenfeld, Man., yesterday.

TWO TRAINMEN KILLED IN CRASH

Engineer and Fireman Die When Train Hits Open Switch.

NEAR MILWAUKEE.

MILWAUKEE, Wis., August 12 (Canadian Press) — Two Milwaukee road employees, an engineer and a fireman, were killed early to-day when a fast train running between Minneapolis and Chicago struck an open switch west of Racine. Several others on the train were hurt. The engine and three baggage cars were wrecked as the speeding train struck the switch. The train was composed entirely of baggage cars, and carried no passengers.

The animal which has the longest life is the whale. Unless it is harpooned it usually lives 600 years, and it is nothing for one to celebrate its thousandth birthday.

NO PAVEMENT WILL BE LAID IN HAVELOCK

County Council Turns Down Most Tempting Offer From Village Fathers.

DELEGATION PRESENT

Seeks Grant of $20,000 to Pave Connecting Link on County Road Chain.

A delegation from Havelock Council, headed by Clerk T. P. Lancaster, asked that the County Council at their special session held at the Court House yesterday, pass a bylaw allowing that village to go ahead and pave the connecting link which consists of the main village street, and which joins the county roads on each side of the village.

The delegation made a most favorable presentation, but the county councillors could not see their way clear to grant the application.

The delegation asked that a grant of $20,000 be made to pave a 20-foot stretch on the connecting link and if the cost was under that amount the money would be refunded to the county. They also were authorized to promise to pay the interest on the $20,000 up until December, 1928, as the rates have been struck for this year and no money could be collected for this purpose until that date. They also promised to refund their county road grant for three years, which would amount to $900, and if the Department would permit, they would refund it for for five years.

Mr. Lancaster gave figures to show that in the past nine years Havelock had paid for road building $30,421, and on the connecting link $15,700 had been spent, and yet their streets were in a bad condition. He stressed the need of a permanent surface, and then offered one of the most tempting propositions that the county council have ever had put before them.

The council were of the opinion that as Havelock had been only one year in the county good roads system their ratepayers would be asking them why such a grant was made to a municipality that had paid practically nothing into the system.

On motion of Reeves Tanner and Montgomery, it was moved that Havelock's request be granted but the motion was lost, with the mover and seconder, and Reeves Scott and Breckenridge voting for the motion. Reeve Curtis of Havelock was not present as he is in Western Canada.

CANADIAN FLAG ON SEIZED SHIP

Trawler and 5,000 Cases of Liquor Is Confiscated.

VALUED AT $300,000.

NEW YORK, Aug. 11. —(UP). — Five thousand cases of liquor, valued at $300,000, were seized on a steam trawler fying th eCanadian flag by a coast guard patrol off Quarantine yesterday.

Papers listed the ship as the Sebastapol, of St. John's, Nfld. The name Westmoreland had been painted from its bow.

The trawler was first sighted last night near Gravesend Bay. When it arrived opposite Quarantine the patrol ordered it to stop.

Lloyd's register states that the Sebastopol was formerly the property of the Newfoundland government. Her present owner was not announced by the coast guard. The trawler was built in 1918 by the Canadian Car and Foundry company, at Fort William, Ont., her home port is St. John's, Nfld., and her dimensions are 135.6 feet length, 22.6 feet beam, 12-feet depth and 321 tons.

GERMAN PLANES TESTING RADIOS

Both Flying Well After Several Hours in the Air.

TO START TO-MORROW.

DESSAU, Germany, Aug. 12. — (Canadian Press). — Both junker trans-Atlantic planes were taken up this morning for the purpose of testing their radio receiving sets. The Bremen hopped off at 7.30 and the Europa at 11.35. At noon they were still in the air, and motors were working well. The fliers hope to get off on their ocean hop to-morrow evening at earliest. Their start is subject to weather, which is now rather stormy.

Relief from the distractions caused by airplanes flying over the church during Sunday services is sought by the consistory of a Grand Rapids, Mich., church in a complaint filed with the city authorities.

Princes Will Arrive Edmonton, Saturday

EDMONTON, Alta., Aug. 12.— (Canadian Press).—A big crowd of Edmontonians will be at the station at 10 o'clock Saturday morning. The Prince of Wales and his brother, Prince George will be arriving from the south at that hour and the government and civic authorities are arranging a programme for their one-day visit in the capital.

The visit to Edmonton has been included in the Prince's itinenary quite unexpectedly. It has come about through a request that Hon. R G. Reid, as acting premier, made of the Prince of Wales when he met him in Calargy. Knowing that the Prince of Wales was to spend as much time as possible on his ranch, Mr. Reid proposed a changed with diffidence, but he asked him if it wouldn't be possible for the royal pair to come to Edmonton and unveil the memorial tablets in the Parliament buildings.

BALTIC TOUR BY SEAPLANES IS DISCUSSED

British Papers Speculate on Attitude of Soviet To Cruise.

OBSERVANCE RECALLED.

Flight May Be Taken As Answer To Recent "Chamberlin" Week.

LONDON, Aug. 12 —(United Press) —There is much curiosity here regarding the Soviet Government's attitude to the Baltic Cruise of three British seaplanes which, after, visiting Esbejerg and Copenhagen, will go to Helsingfors, the nearest point to Russia. It is recalled that the Union of Soviet Republics recently celebrated "Chamberlin Week" as a retort to Great Britain's action in breaking off relations and for the expressed purpose of obtaining funds for "defence" against the latter country.

Therefore, because of the present situation, it is believed that Russia will interpret the cruise of the British seaplanes as a threat against herself and an assurance to the neighbouring countries that while the Reds may talk about their future in the air, the British already are well able to take good care of themselves.

In the fall as a demonstration of British aviation activity four machines of the metal-hulled type will undertake a 25,000 mile cruise to the Far East via India, Singapore and Australia.

BRITISH PRESS PARTY ARRIVES

Ninety-sevon Newspapermen From Three Countries Will Tour Dominion.

AT QUEBEC NOW.

QUEBEC, August 12 (Canadian Press). — Ninety-seven newspapermen, members of newspaper societies of Britain, arrived in the city on board the Montrose last night. They landed from the ship this morning, and proceeded to the Chateau Frontenac, where they will make their headquarters during their stay in Quebec.

The party, the largest of its kind ever to visit Canada, will travel all over the country collecting first-hand information on the possibilities offered for the settlement and investment of British capital in the Dominion. The newspapermen represent the press of all parts of England, Scotland and Wales.

W. Rupert Davies, Kingston, Ont., and Roy Sales, Renfrew, Ont., are conducting the party on a tour across the continent.

The president of the English Newspaper Society, John S. King, of the West Middlesex Gazette, is leader of the party. Many British papers are represented in what is the most comprehensible and representative group of newspapermen ever to visit this country. Many of the party are accompanied by wives and daughters. After visiting almost every part of the Dominion, the party will leave Canada on the Montclaire, sailing from Montreal on September 9.

Four Children Killed Car Struck By Train

RICHFORD, Vt., August 12 (Canadian Press). — Mr. and Mrs. William Stongs, of Dunkin, Quebec, saw their four children killed late yesterday when the family touring car in which all were returning home was struck by a north-bound Canadian Pacific express train at an East Richford grade crossing.

Three Persons Hurt When Cars Collide

May Pollock, Jessie Hill and Stanley Willis Are in Nicholls Hospital Suffering From Painful Injuries — Two Others Badly Shaken.

ACCIDENT OCCURS ON HIGHWAY SEVERAL MILES FROM PETERBOROUGH

Three local people, Miss May Pollock, Stanley Willis, and Jessie Hill, are in Nicholls Hospital as a result of a head-on collision occurring on the Provincial Highway about eight o'clock last night. Donald Hill and Mrs. Stanley Willis were also injured, but were able to go home. Miss Pollock is the worst injured, having her leg badly broken and bruised, while the others are cut about the head and body.

All are members of the Knox Church Choir, and had been attending the annual choir picnic at Cobourg. Stanley Willis, driver of the car, attempted to pass another automobile at a point between Fraserville and Springville, and failed to see a car coming in the opposite direction till it was too late to swing back into his former position. The impact was so hard that the two cars locked together, smashing both the machines beyond repair. The front seat of the Willis automobile was completely broken off.

Immediately after the accident, the injured were rushed by motor into the city and taken to Nicholls Hospital, where they were given medical attention by Doctors Neal, Howson, and Eastwood.

In the rest room at the hospital late last night sat the friends and relatives of the injured waiting for word of how badly they were hurt. Solemn faced, they could only think of how such a pleasant day had been so sadly ended by the catatrophe.

Hundreds of cars crowded the Highway immediately following the accident, and traffic was not restored to normalcy for about an hour. The driver of the other car was Miss Burnham of Millbrook, and a lady driving with her was badly cut by the glass in the windshield.

The condition of Miss Pollock is still very serious, while all the occupants of the car are suffering from severe shock.

The cars were removed from the Highway late last night.

STOLEN SILVER FUR COAT ARE FOUND HIDDEN IN SWAMP

"Nungesser" Message Regarded As a Fake

Canadian Press Service.

WATERTOWN, N.Y., Aug. 12. —A bottle containing a message signed "Nungesser and Coli," picked up on wednesday on the shore of Lake Ontario at Pillar Point is believed by local authorities to be the work of a practical joker.

The note, in a rubber-corked bottle, which was identified as a French wine container, was inscribed "Tout Le Monde, 72 degrees, 11 minutes longtitude; 50 degress, 11 minutes latitude."

The position given is about 350 miles north of Quebec.

GOLDMAN RELEASED.

Man Charged With Share in Hold-up Out on Bail.

TORONTO, Aug. 12. Canadian Press.—Sam. Goldman, charged with being implicated in the hold up here recently when the payroll of the United Press, a local printing company, was stolen, was to-day ordered released from custody on bail of ten thousand dollars, which was furnished.

TO-DAY'S EXAMINER

Local

Three local people hurt in accident on Highway. Page 1.

Petty thieves trouble Smith farmers. Page 1.

County Councils decide to repair Hale's Bridge. Page 1.

Canada

Fur coats and silver found at Holland Landing. Page 1.

Britain

Baltic tour of British planes causes speculation.

Dail adjourns without vote of confidence. Page 1.

Editorial, Page 4

Cold to Abie's Rose.

What's Their Secret?

Our American Visitors.

False Prophets.

Sport

Regatta held at Serpent Mounds. Page 2.

Large crowd attends softball tourney at Chemong. Page 12.

O.B.A.A. Junior play-offs begin here tomorrow. Page 12

Baseball standings. Page 12.

Financial, Page 7

Wheat prices go up on reports from Europe

Great uncertainty in Wall Street today.

Kirkland Lake firm in weak session.

Unlisted shares active at Toronto.

Women's Interests, Page 11

Fashions; Social News; Serial.

Features

Comics, Page 14.

Want Ads., Page 15

The Market Place of the Community.

To-Morrow

Sun rises 5.19; sets 19.26. Moon rises 20.14; sets 5.20.

Henry Thornton Surrenders Goods Concealed in Large Lard Pail.

BEETON CASE.

Left At His House Day Before Forsythe Met His Death.

HOLLAND LANDING, Aug. 12.—Hidden behind a stump under a brush pile in a swamp in the fourth concession of West Gwillimbury Township, a large lard pail containing a fur coat and several pieces of silver, loot stolen by the gang operating in the Beeton district during recent months, was uncovered by provincial officers yesterday.

Inspectors Stringer, Rae and Gurnett went to Cookstown yesterday afternoon and secured Henry Thornton, who was at work in a lumber yard, and the party proceeded immediately to the swamp, which runs through the centre of the township.

After travelling some miles along the rough swamp road, Thornton pointed out a spot where he thought he had "planted" some loot, which he said the late Dan Forsythe had left at his home a day or two before he met his death at the Hodge farm.

Lost Bearings.

When he started through the bush he was about a quarter of a mile out in his bearings. He told the officers that the stuff had been buried in a big pail at the foot of a pine stump, and after about 15 minutes search, yelled "this looks like the stump."

The party spread out, and after some minutes of careful searching around the spot a newspaperman stumbled into a hole, and on investigation found a hundred pound lard pail, with the lid nailed on, at the bottom of the hole. When pulled out the pail was found to contain a woman's seal coat, five silver knives, ten forks, eight teaspoons, one fruit spoon, one dessert spoon, and a revolver, which Thornton said had not been used for twenty years and was apparently his property.

"This stuff was brought to my house a few days before Dan Forsythe's death. I didn't buy it," said Thornton. "The day after he was killed I was afraid to have it around the place so I took it into the swamp and buried it."

In reply to questions from the officers Thornton declared that Forsythe was not at his home on the day he met his death. He stated he had known him for about two years and by the name of Thompson.

No charge has been laid by the police against Thornton.

BAND CONCERT

By permission of the chairman of the Parks Committee, the usual concert of the Peterborough Rangers will be postponed from Friday evening to Sunday evening, owing to the band being engaged to play for the Community Dance given by the Canadian General Electric Social Club.

The programme for Sunday night's concert will be given in Saturday night's Examiner.

BRITISH SHIP TONNAGE LESS

Germany and Italy Show Increases—U. S. Has Decrease.

LOSS THIS YEAR

At the end of June, 1927, Great Britain and Ireland owned motor ships and steamers of 19,179,000 gross tons and sailing vessels of 129,990 gross tons, in all 19,308,990 tons, as compared with 19,399,790 tons owned at the end of June last year. On the other hand, according to advices just received by Bankers Trust Company of New York from its British Information Service, world tonnage in existence at the end of June, 1927, was 408,340 tons greater than a year earlier. Steam and motor tonnage increased from 62,671,930 gross tons in 1926 to 63,267,300 in 1927, over 595,300 tons, while sailing tonnage decreased by about 186,800 gross tons, amounting at the end of June of this year to 1,925,600 tons.

The countries showing the largest increases in tonnage are Germany and Italy, where the increase amounted to 252,120 tons and 242,750 tons, respectively. Of the vessels under the United States flag there was a decrease of 208,480 tons, due to the large number of vessels which have been broken up. In Great Britain and Ireland the decline in registered tonnage amounted to 90,770 tons, as compared with a decrease during the year ended June 30, 1926, of 40,910 tons. At the present time Great Britain owns but 30.3 per cent. of the world's total motor and steam tonnage, as against 41.6 per cent. owned in 1914.

At the present time there is nearly as much tonnage building outside of the United Kingdom as before the war, against a shortage of about 500,000 tons in England, according to advices just received by Bankers Trust Company of New York from its British Information Service. The present situation in ship construction is best shown from the table which follows, giving the tonnage launched and commenced in Great Britain in each of the four quarters in the last twelve months, that is, from the second month of the coal stoppage up to the end of June:

British Shipping Returns in Gross Tons.

	Launched	Commenced
Third quarter, 1926	207,741	68,327
Fourth quarter, 1926	67,853	152,404
First quarter, 1927	127,747	579,839
Second quarter, 1927	268,545	537,112

These figures show what a very small amount of tonnage was launched in the last quarter of 1926, owing to the coal strike, but as a result of the conclusion of the stoppage a large volume of new orders appeared, and continued in the first three months of 1927, but in the last three months new orders have fallen off in Great Britain, though continuing to increase abroad. The results, therefore, is that work in hand abroad exceeds work in hand in Great Britain, the respective figures being 1,450,100 tons and 1,390,380 tons.

BARN RAISING HELD

Michael Harrington of King's Wharf Builds Fine New Structure.

KING'S WHARF, Aug. 12. — On Monday afternoon Mr. Michael Harrington raised his barn, a very fine one on a stone foundation.

Although the weather was unfavorable, a very large crowd was present, and the barn went up fine. A lunch was afterwards served by the ladies, and it proved a very enjoyable day for all. Mr. Joseph Gooslaw was the contractor.

Don't Do It.

You cannot see plainly without Glasses if your sight is impaired. The more you try, the worse your sight will become.

W. H. Lacey

Optometrist,
410 George Street
'Phone 1160.

MANY ATTEND WATER REGATTA AT RICE LAKE

Annual Event at Serpents Mounds Held Under Ideal Weather Conditions.

BASEBALL GAME.

Races Provide Many Thrills To Participants and Spectators.

Serpents Mound Regatta, an event looked forward to annually by cottagers of the Rice Lake District and the people of Keene was held yesterday under almost perfect weather conditions.

Immediately after dinner over two hundred automobiles were assembled in the field or Mounds in front of the lake. Hundreds of people lined the shores waiting for the races that provided many thrills and enjoyment to both the participants and the spectators.

The following are the results of the races:

1. Ladies' Single Canoe — Miss Amys, 2 Miss A. Heiderman.

The prizes for this race were a gold bag and a velvet bag.

Men's single canoe—1 Zac Smoke, cherry paddle; 2 Bill Smoke, spruce paddle.

Ladies' tandem canoe—1 Mrs. Blaker and Miss Beaver, two cushions; 2 Miss A. Amys and Miss A. Heiderman, cream and sugar sets.

Men's tandem canoe— Jack and Zac Smoke, two cushions; 2 Bill Smoke and Frank Grey, lazybacks.

Ladies' skiff race—1 Miss A. Heiderman; 2 Miss T. Wedlock, winners of a cherry paddle and flashlight.

Mixed tandem — 1 Frank Grey and Mrs. Blaker, paddles; 2 Jack Amys and Miss A. Amys, lazybacks.

Men's crab race— 1 Jack Tobico, cherry paddle; 2 Frank Grey, shirt.

Ladies' crab race—1 Miss Eleanor Wallace, black bag; 2 Miss A. Amys china dish.

Men's gunwale race— 1 Jack Simpson, spruce paddle, 2 W. Smoke, flashlight.

Men's skiff race— 1 Bert Adams; 2 Ivan Fletcher, special race.

Canoe Fours—1 Bill Smoke, Moses Smoke, Frank Grey, Jack Simpson; 2 Oscar Edgar, Percy Knott, Mr. Taylor, J. Tobico, (Curve Lake).

Motorboat race— (8 h.p.)— 1 Mr. Manross, 2 A. Rockwell, Peterborough

There was a demonstration of surf riding by Mrs. M. Manross and many other girls took part in this thrilling sport, including Miss Claire Patterson of Peterborough.

Following the races a ball game was played between Keene and Curve Lake, the former winning by 17-4. Curve Lake supporters spirits were high in the first innings when their home team scored the first run of the day but these were soon doomed when Keene came to bat, and then maintained the lead right to the conclusion of the game. M. Taylor, pitching for the losers was steady but he was unsupported in the outfield.

The following is the line-up:

Curve Lake— A. Johnston, c; C. McKew, rf; M. Taylor, p.; L. McKew cf.; C. Taylor, 2nd; W. Jacobs 3rd.; G. McKew 1st; P. Knott ss.; Z. Taylor lf.

Keene— J. McCarthy ss; T. Whalen cf.; A. Fletcher 2nd; O. McCarthy c; M. Robertson p.; M. McCarthy 1st, J. Fletcher lf; M. Renwick 3rd; E. McCarthy rf.

A dance held in Keene last night ended what might be termed a perfect day for the young people.

WHERE WILL I GO?

In Canada it is not "Where may I go?" for my summer holiday, it is "Where will I go?" In the multiplicity of places available for Canadians to spend their summer vacation, it is usually desirable to select new scenes each year. Why not visit the "Highlands of Ontario" this year? Muskoka Lakes, Lake of Bays and Georgian Bay afford such a variety of interests that not an idle moment need be spent, or if quiet, restful places are desired they are easily found. There is abundance of excellent hotel accomodation available at moderate prices where all summer pastimes may be indulged in, golf, tennis, fishing, swimming, boating, etc. If a canoe or camping trip appeals, many ideal trips can be suggested. Address any Agent of the Canadian National Railways for literature. 1d.

Tourist's Missing Coat Located by Post Office

WOODSTOCK, August 12. — Not all tourists are as fortunate as Mark L. Osgood, postmaster of Monroe, Mich., who left his overcoat in Woodstock, several weeks ago, and is having it returned to him by mail.

Mr. Osgood, with his wife, visited a local restaurant, the name of which they subsequently forgot, and Mr. Osgood neglected to remove his coat from a hook after the meal. There was no identification of the owner on the garment itself but the local post office received a letter from Mr. Osgood describing the coat and asking that it be located. It was found, and the post office authorities are returning the coat.

NORTHERN TROOPS CAPTURE PENGPU

Nanking Expected Soon To Fall Before Advance of Nationalists.

SHANGHAI, Aug 12 (United Press) Northern forces under General Sun Chuan-Pang have captured Pengpu and yesterday were reported battling toward Nanking, which was expected to fall shortly.

Nanking was captured several months ago by the Nationalist forces under General Chiang Kai-Shek. Since then, however, the Nationalist factions have split into left and right wings, with Chiang at the head of the right wing.

Shanghai, also held by the Nationalists, was not believed endangered for the present. The Yangtze Valley was comparatively quiet.

It was denied officially yesterday that Chiang Kai-Shek had been wounded. The government statement said he was at Nanking Wednesday, where he welcomed the Japanese minister.

Protects Missionaries

PEKIN, Aug. 12.—Marshal Chang Tso-Lin, dictator of North China yesterday promised protection for foreign missionaries in the area controlled by him so long as they did not meddle in politics.

"Foreign missionaries in the territory in my jurisdiction," said Chang, "never had occasion to worry over my attitude toward them. I have always sought to protect them. "If the missionary meddles in Chinese politics he is outside of his sphere, and if he meets difficult situations, he has only himself to blame."

PRINCE INSPECTS ALBERTA RANCH

Spends Whole Day Quietly Sauntering Over His Pekisko Ranch.

CALGARY, Alta., August 12 (Canadian Press). — Adhering rigidly to his intention His Royal Highness the Prince of Wales spent the whole of yesterday morning in quietly sauntering over his Pekisko Ranch, and after lunch continued his inspection. The weather was brilliantly fine, and His Royal Highness is thorough enjoying his rest.

Some of the members of the party went on long hikes in the foothills and otherwise spent the morning in a free and easy manner admiring the splendid scenery at the ranch.

The Prince is taking a pardonable pride in the live stock, in which he is manifesting much interest. From time to time he expressed his satisfaction with the progress that was being made and with the many improvements that have been carried out.

It was stated that H.R.H. plans to spend the remainder of the day in this quiet manner, and also on Friday morning. In the afternoon he will motor to Calgary to extend a welcome as an Alberta rancher to Prime Minister Baldwin, who addresses a mammoth gathering of citizens shortly after 7 p.m.

The wild goats of Guadalupe Island have learned to climb trees in search of foliage. Overpopulation has also caused them to turn to seaweed and tree-bark for food.

IDA FARMER'S WHEAT BEST

W. R. N. Sharpe Wins First Prize in Millbrook Fair Competition.

GROWS O.A.C. 104

MILLBROOK, August 12. — Results in the annual competition in fall wheat, under the auspices of the Millbrook Agricultural Society, for for 1927, are announced as follows:

1—W. R. N. Sharpe, of Ida, O.A.C. 104—92 points.

2—Harold Tate, Millbrook, O.A.C. 104—91 points.

3—Bruce Sharpe, Ida, O.A.C. 104—90¼ points.

4—George Bonner, Millbrook, Dawson's Golden Chaff—90 points.

5—L. H. Winslow, Ida, O.A.C. 104—89 points.

6—Harold Moncrief, Bailieboro, Dawson's Golden Chaff—83½ points.

7—R. McCamus, Ida, Dawson's Golden Chaff—80½ points.

OBITUARY.

JOHN ANDERSON.

WARSAW, Aug. 12.—One of the oldest residents of this district, Mr. John Anderson, passed away at noon on Sunday. He had been in failing health for some time, and on Thursday morning he fell, but neither he nor any of the family were sure whether he had just stumbled or had fallen from weakness. His son helped him up, but shortly after dinner became very weak and was assisted to bed, but he did not gain. By Friday morning he was very quiet, and just slept away at noon on Sunday.

He was eighty-seven years of age, and was born in South Dummer, but for some years has lived on the farm in Douro, on the boundary, where he passed away.

He was a member of the Baptist Church, was one who had helped build the church edifice in Warsaw, and will be much missed by the congregation here.

His brothers, Duncan and Archibald, also his sisters, Mrs. Rose, Mrs. Daniel Kidd, Mrs. Washington Reid and Mrs. Hawthorne, all passed away many years ago.

He married Charlotte Edwards. To the couple were born three children, Wallace, with whom he lived, Frederick, who lived in Peterborough and died over a year ago, and Mrs. John Crowe, Douro.

He was a man very highly respected by all who knew him. The funeral service was held on Tuesday, Aug. 9, in Warsaw Church, which was filled, many having to remain outside. The Rev. Mr. Eikenar conducted the service. The hymns sung were, "Abide With Me" and a favorite of his, "Safe in the Arms of Jesus." Mr. Rufus Payne sang, "The Valley of Peace."

In his address the pastor said it was not for him to eulogize the dead, but he would tell it all in the words, "He was a Christian." As such he was spoken of by others, and he had found him so. His faith and trust were simple and child-like.

There were very many flowers from friends and relatives.

The bearers were four great-nephews, William and James Hawthorne and David and Alex. Rose, also two nephews of his wife, Arthur and Allan Edwards.

The interment was in Warsaw Cemetery, and Mr. Eikaner conducted the service there also.

HASTINGS NEWS

HASTINGS, Aug. 12.—Miss Helen Greenley, of Toronto, is visiting relatives in town.

Mrs. John Stewart is visiting friends in Stayner, Ont.

Mr. and Mrs. Clair Hunter, of Toronto, spent the week-end with Mr. and Mrs. Harry Edwards.

Dr. J. H. and Mrs. Hess spent Sunday in Wooler.

Mrs. C. Davidson, of Havelock, spent a few days calling on friends

Mrs. Gilbert Herrington and children have gone to Belleville to take up residence in that place.

Mrs. James Shaughnessy and son, of the U. S. A., have been visiting at the home of Mr. and Mrs. Thomas Shaughnessy.

Mrs. Fred. Oakes has returned to her home in Rochester, N. Y., after a pleasant visit with friends and relatives here.

Mrs. Lavoie and children are visiting relatives in Rochester, N. Y.

Mr. Harry Waterhouse fell and broke his shoulder on Tuesday.

WINNIPEG WHEAT.

WINNIPEG, August 12. — Values fluctuated erratically on the Grain Exchange yesterday. In the first hour wheat jumped nearly 3 cents on active buying by export houses. This was followed by a wave of selling orders, carrying values down to below the previous close. The situation remained steady for a time and in the final hour the market showed signs of recovering, only to sag again. Closing quotations were ¼c to ½c lower, October at $1.51½, December at $1.47¾, May at $1.52 bid.

The Government crop report had no effect on the trade as a whole, but outside interests construed it as bullish.

Trading in May option began yesterday, the opening being $1.54, compared with $1.45⅝ a year ago, on the first trading day.

Oat prices were boosted 4c when short interests rushed to get their requirements. Flax went up slightly.

Cash markets were without feature.

More than 150,000 people in Wales do not speak English.

About four inches in fifteen minute is the speed of the speediest bacteria

NEW ADMIRAL LOOKS LIKE KING

Sir Charles Madden is Frequently Mistaken for Monarch.

HEADS BRITISH FLEET

LONDON, Aug. 12 (United Press). —Admiral of the Fleet, Sir Charles Edward Madden, well known as a "double" of King George, officially assumed charge of the entire British Fleet this month. Sir Charles succeeds Admiral of the Fleet, Lord Beatty, who retired as First Sea Lord of the Admiralty.

The resemblance to the King of the new "Skipper"—as he is known to naval men—is even more convincing than can be seen from photographs. It has long been the source of many navy jokes and stories.

By far the most striking of these stories comes from naval sources and its authenticity is generally accepted. According to the best accounts, when King George spent a week with the Fleet at Scapa Flow not long after the Battle of Jutland, he attended a ceremony on board the battleship Queen Elizabeth to present numerous members of the staff and crew with medals. A band was waiting on the quarter deck for the signal to strike up with the National Anthem upon the King's arrival.

Much to the surprise of everyone present a heavily bearded person, bedecked with much gold braid and trimmings suddenly appeared on the staircase leading to the deck. The bandmaster immediately saluted and turned to the band and led it to the tune of "God Save the King." The person who entered was Sir Charles Madden and the bandmaster had the National Anthem repeated an hour later when the King actually arrived.

Sir Charles once served as First and Principal Aide-de-Camp to the King and on several occasions when he attended a function before the King arrived to see that everything was properly arranged, the crowd assembled would arise and cheer, thinking that the King had arrived early.

The new First Sea Lord was born in 1862 and joined the Navy in 1875 Throughout his career he has always been closely associated with both Lord Jellicoe and Lord Beatty and has followed well on each's heels up through the ranks of the Navy.

In 1905 he married Constance Cayzer sister of Lady Jellicoe.

Sir Charles took his first position of any consequence in the Admiralty in 1910, when he became Fourth Sea Lord with the rank of Captain. A year later he was appointed a Rear Admiral in the Home Fleet—his first flag position.

At the outbreak of the war Madden was Chief of Staff to Lord Jellicoe, who was then Commander-in-Chief of the fleet, and he later served with Beatty at Jutland, the latter highly commending him in despatches following the battle.

From 1919 to 1922 Madden served as Commander-in-Chief of the Atlantic Fleet.

It is noteworthy that Madden did more in the development of the very valuable depth bomb than anyone else in the Navy.

During an engagement between a cruiser during the war and a German submarine, Sir Charles aboard the cruiser observed the submarine firing a torpedo. He watched the course of the torpedo through the water and conceived the idea of the depth charge. He immediately set to work on the idea and the depth bomb was evolved.

Sir Charles is a keen sportsman and is very fond of golf. Several years ago he purchased an estate close to the well known Forest Row Golf Course in order that he might spend more time in developing his taste for golf.

DOCTORS MEET AT PAVILION

Hastings County Medical Association Combines Business and Pleasure.

MARMORA, Aug. 12. — Hastings County Medical Association decided on Crowe Lake this year as the venue for its picnic and August meeting and delightful weather marked the occasion. Members with their wives and families participated in the social event.

In the early portion of the day, boating, fishing and bathing proved pleasing diversions. In the afternoon bridge was played and then an excellent tea served, the regular monthly meeting of the society was held and interesting papers given by two of the leading physicians of Eastern Ontario.

Dr. Eastwood, of Peterborough, digressed on "Enlarged Thymus in Infancy." Dr. G. Stobie, of Belleville, dealt with Carcinoma of the Colon—its diagnosis and treatment." From 8.30 till midnight dancing was held in Marble Cliff Pavilion for the party.

EGG MARKETING IN CENTRAL ONTARIO

Work of Campbellford and Millbrook Circles Praised by Ottawa Man.

(By J. B. Spencer, Ottawa.)

Many good farming sections of Ontario are making fine progress in egg production. All the farms have for years had their poultry flocks but recently this branch of their work has been given increasing importance by improvements that have been made in egg marketing. Years ago through the efforts of the Live Stock Branch of the Department of Agriculture, Ottawa, egg circles were organized and these continue to operate. In the Campbellford district they have been going for fifteen years and in Millbrook, another prominent egg marketing centre, over a slightly longer time. The districts surrounding these two prosperous towns have been given special attention by the District Poultry Promoter of the Live Stock Branch, who has taken an active part in all poultry promotion movements, and in the organization of short course schools at which all phases of poultry raising were given attention.

The Campbellford marketing centre has been doing a fair amount of trading for several years, but it was not until 1923 that definite progress was made beyond the pioneer work of preparation. In the spring of that year a general reorganizing was seen to be necessary. The circle adopted a new constitution which involved a binding marketing agreement with the membership. By the end of the year the membership had increased 300 per cent. Not only were the local store egg prices forced up during the season, but the circle had accumulated almost $700 net profits for dividend among the members at the end of the season. The following year the membership again tripled and the cash value of the eggs shipped amounted to more than $18,000, returning a net profit at the end of the season of $1,279.0.

Last year additional members were added, and when the season had closed 64,520 dozens of eggs had been shipped away to the best available markets.

The manager of the circle, Mr. Thomas H. Rowe, has adopted the modern practice of operating a grading station. The eggs are delivered twice a week and frequently the traffic in front of the station is so

(Turn to Page 8, Please)

A.Y.P.A. PICNIC MUCH ENJOYED

Even Showers Fail to Halt Big Program of Sports.

MANY IN ATTENDANCE

Wallace's Point, one of Peterborough's neighboring summer resorts, was the scene of the annual picnic of Peterborough District Council, A. Y. P. A., on August 4. It was a fine, cool day, and between 4 and 5 p.m. members of the different branches began to arrive. An exciting softball match was staged by Millbrook and Lakefield branches, the struggle terminating in victory for the former team. At six o'clock a hungry crowd gathered around a huge table, which was loaded with an almost indescribable assortment of good things to eat. The gay chatter and care-free laughter which continued throughout the meal were evidences of typical A.Y. P.A. liveliness.

The next great event was the carrying out of the sports programme. Needless to say, all events were keenly contested. There were foot races, sack races, long jumps and novelty contests designed to test the abilities of all comers. Towards the end of the events dark clouds came up from the west, and large drops of rain began to fall, but A.Y.P.A. ardor was not so easily dampened, and enthusiasm waxed as high as ever. The final event was a tug-of-war between branches when St. Luke's, Peterborough, triumphed in the test of endurance. The prizes were distributed in the pavilion, after which many of the members danced to the music supplied by different members. Thus was added one more successful number to the list of successes in the annals of the Peterborough District Council, A.Y.P.A.

BANK CLEARANCE

Winnipeg	$51,476,65
Edmonton	4,178,463
Saskatoon	2,417,015
Regina	5,942,922
Moose Jaw	1,208,214
Calgary	7,856,681
Lethbridge	542,066
Vancouver	18,063,104
Victoria	2,400,558
New Westminster	823,375
Fort William	1,114,786
Brandon	594,977
Prince Albert	375,081
Medicine Hat	272,272

OVER 7 MILLION DRINKS A DAY SOLD

Drink Coca-Cola Delicious and Refreshing

It had to be good to get where it is.

THE COCA-COLA CO. OF CANADA LIMITED, - PETERBORO, ONT.

I practice coolness

"A bowl of Kellogg's Corn Flakes starts my day. With sweet, cool milk or cream. What a dish for a summer morning! Deliciously crisp and refreshing!"

Kellogg's daily delight more than 11,000,000 people with wonderful flavor! And because they are so easy to digest, they help you to keep fit and cool!

These hot days Kellogg's are wonderful for a light lunch, or the kiddies' evening meal. Extra delicious with ripe berries, peaches or bananas added! Or honey.

Order at hotels, cafeterias and restaurants. On dining-cars. Sold by all grocers.

Made by Kellogg in London, Ontario. Always oven-fresh in the inner-sealed red-and-green package. Imitations cannot equal such wonder-flavor.

Kellogg's

CORN FLAKES

ROBT. FAIR CO. LTD.
PHONE 145

We offer you many Specially Priced Items for Tomorrow

THE SALE OF SAMPLES WHICH WE TENDERED ON FOR THE YEAR'S SUPPLY OF HOUSHOLD LINENS AND COTTONS FOR ONE OF THE CITY HOSPITALS WILL BE CONTINUED ON SATURDAY.

GENTS' PURE LINEN HANDKERCHIEFS AT 25c EACH
Neatly hemstitched.

LADIES' PURE LINEN HANDKERCHIEFS, 15c TO 50c EACH
Hemstitched.

McCALL PATTERNS FOR SALE
Sept. Magazine 10c
Fall Quarterly 25c

LADIES' AND A LOT OF CHILDREN'S BLOOMERS FOR 35c PAIR

LADIES' SILK VESTS, 49c EACH
Mauve, pink and white.

LADIES' FRONT FASTENED BRASSIERES ON SALE AT 98c EACH
REGULAR SELLING PRICE, $1.25
They have shaped shoulder straps. Sizes 36 to 40.

ODD LINES OF LADIES' WRAP-AROUND CORSETS, $2.00 PAIR
REGULAR UP TO $3.59 PAIR
They come in plain and brocades. Sizes in stock, 24, 25, 26 and 29.

SPECIAL SALE OF PURE SILK HOSE FOR 75c PAIR
REGULAR VALUE, $1.25 PAIR
12 of the most wanted shades in this lot. Sizes 8½ to 10. On Sale at 9 a.m.

CHILDREN'S PLAIN AND FANCY SOCKS FOR 29c PAIR
REGULAR VALUES UP TO 45c PAIR
In pink, blue, yellow, white, peach, sand, red and grey. Sizes 5½ to 7½.

CLEARING OUT A LINE OF ¾ SOCKS AT 39c PAIR
ACTUAL VALUE, 59c PAIR
Sand, grey, blue, brown and black. Sizes 6½ to 10.

FRENCH VELOURS, $2.25 AND $3.95 YARD
Genuine French-made Velours in large range of colors that are suitable for living and dining-room drapes. Guaranteed sunfast. 50 inches wide.
Single-face, yard $2.25
Double-face, yard $3.95

WINDOW SHADES, 79c EACH
New shipment of these good quality Shades, mounted on strong rollers, with fixtures complete. Colors are white, cream or green. 37 x 70 inches. No seconds.

FRILLED CURTAINS, 69c PAIR
Made of good quality marquisette with colored frills side and bottom. Complete with tie-backs. 2¼ yards long. Yellow only.

ONE GROUP OF DARK SILK DRESSES
In shades of green, wine, grey, black and navy. All this season's styles. Regular up to $20.00. Saturday, each $11.95

A WIDE RANGE OF KNITTED SUITS
In pullover and coat styles, in all wanted colors. Special prices.. $6.75 to $14.95

PURE LINEN BLEACHED DAMASK TABLING, $1.10 YARD
REGULAR SELLING PRICE, $1.35
60-inch, good design, A-1 quality, Irish manufacture.

72-INCH EXTRA HEAVY DAMASK TABLING, SPECIAL AT $1.50 YARD
A good range of patterns to select from. Real Irish make.

Linens Are a Specialty With Us

SATIN COATS AND CLOTH COATS ON SALE
Black Satin and the Cloth Coats come in black, rosewood, navy, surf green, blue and tan. Regular $35.00. To clear at, each $22.50

TWEED COATS AT A VERY LOW PRICE
Tailored and fitted styles, in grey, tan and brown mixtures. This is an extra special for Saturday. Regular up to $18.00, for, each $7.45

ONE GROUP OF CELANESE SILK DRESSES
Beautiful quality, in soft summer shades of green, poudre blue, rose, flesh and white. Regular price, $29.50. Saturday, each $19.50

SATIN, GEORGETTE AND FLAT CREPE DRESSES
Mostly dark shades—black and white, navy, black, sand. Formerly $25.00. Saturday, each, $14.95

ALL - LINEN WHITE TABLE CLOTHS AT $1.50 EACH
They are hemmed ready for use. Size 66 x 66 inches. This is a splendid quality. Ask to see this line.

EXTRA HEAVY "IRISH" ALL-LINEN DAMASK TABLE CLOTHS AT $2.50 EACH
An excellent quality. Size 2 x 2½ yards. A quality we can guarantee to you.

BROWN'S SHAMROCK NAPKINS, 20" x 20", FOR $4.50 DOZ.

ALL - LINEN FANCY BORDER LUNCHEON SETS FOR $1.10 SET
Cloth, 36 x 36 inches, and 4 Napkins. Border colors are rose, green, mauve and blue.

ROLLER TOWELLING
Extra heavy, good quality All-Linen White Roller Towelling. On Sale for, Yard 25c

STEEL CLAD DARK 25c YARD

STRIPE GALATEA FOR
Actual Value, 35c Yard.

SPECIAL LINE OF NEW COMFORTERS FOR $2.75 EACH
Just arrived, and we offer them at a special price for tomorrow. Size 60 x 72 inches.

ROLLER TOWELLING FOR 15c YARD
All-linen. White with border.

ENGLISH PILLOW CASES FOR 49c EACH
REGULAR VALUE, 59c
Have deep hem. Sizes 42 and 44 inches. This is a good special for tomorrow.

DRESS VOILES FOR 39c YARD
ACTUAL VALUE, $1.00 AND $1.25
This is a wonderful opportunity to get Dress Voiles at a low price.

FRENCH VOILES AND A COLLECTION OF WASH GOODS, 50c YARD
REGULAR UP TO $2.50 YARD
You will find the very choicest designs in this lot. 36 and 38-inch. Don't miss this special Saturday.

THE FAMOUS $1.75 COLORED EDGE BLACK SATIN FOR $1.25 YARD
190 yards for Saturday. 36 inches wide. Has deep lustrous finish.

FIGURED RAYON SATINS ON SALE FOR $1.75 YARD
ACTUAL VALUE, $2.50
For dresses, coats and coat linings.

CREPE SATIN, $2.50 YARD
REGULAR VALUE, $3.00
A July Sale special. Has wonderful deep lustrous finish. 38-inch.

MAP MAKING NEEDS CARE

Several Operations To Be Done On Vari-Colored Sheets.

SHRINKAGE COUNTS.

One of the principal map making establishments of the Dominion Government is the Topographical Survey Department of the Interior, at Ottawa, where are prepared and published topographic maps covering widely scattered portions of this Dominion. In publishing a new map all available information of the country is, of course, secured and where some of this has been obtained by other survey organizations, credit is given in the publishing note.

The printing of a map involves several processes. It must first be drawn on good paper, preferably backed so as not to stretch or shrink with changes of weather or moisture. If more than one colour is to be used in the printing a separate sheet is drawn for the information represented by each colour.

These sheets are then photographed and the negative printed on zinc plates or in some cases on lithographic stones. The plates or stones are put in the printing press and the map is printed from them.

Where more than one colour is used, the map has to be run through the press for each colour, and it is very important that the sheets fit the plates correctly so as to get the additional colours on the map in their proper places. For instance main highways are usually printed in red; on the map these red lines must be exactly in the right places. So also for the blue colour in which water features are shown and the brown for contours or form lines. Herein lies the chief difficulty in printing maps in colours.

Where an issue of several thousand copies is being run, it is necessary to print all the copies in one colour at a time, and while these are drying the ink is washed off the press and the next colour got ready. If the weather changes, especially if the air gets damp, the sheets of paper stretch or shrink, and trouble is encountered in making the next colour fit exactly where it should.

A list of the maps, plans, and publications of this organization may be obtained upon application from the Topographical Survey, Department of the Interior, Ottawa.

WILL SURVEY LIBERIA

NEW Yorw, Aug. 10. — The government of Liberia, anxious to establish the exact boundary between its country and French Guinea, has secured the services of Henry Orpen, American surveyor, to trace the line. Orpen will be outside of civilization for two years with only the companionship of men of his crew.

MILLBROOK NEWS

MILLBROOK, August 12. — Dr. and Mrs. Brand and three children, who have been in town for the past two weeks, and who were called here on account of the death of Mrs. Braund's aunt, the late Miss Mary E. Kells, left for their home in Toronto on Wednesday.

Mr. Fred Armstrong, of New York, who has been visiting friends in town recently, left on Wednesday for Toronto and other points.

Miss Elizabeth Jones, of New Jersey, is the guest of Mrs. W. E. Russell.

Mrs. W. H. Byam, Sr., and Rev. R. J. and Mrs. Stillwell leave this week for a visit with her daughter, Mrs. J. Graham, Port Perry.

Mr. and Mrs. B. Smith and Miss Rogers, of Rochester, N.Y., were recent guests of Mr. and Mrs. Offa Williamson.

Mr. and Mrs. Richard Wood, of Millbrook, accompanied by Mr. and Mrs. George Rorke, and Mr. and Mrs. George Woods, of Detroit, Michigan, motored to Napanee recently and spent a few days guests of Mr. Thos. Armstrong.

Mr. and Mrs. George Rorke have returned to their home in Detroit after a pleasant holiday as guests of her sister, Mrs. R. A. Wood, and other friends.

Mr. J. Edgar Burnham, of St. Petersburg, Florida, left for his home on Wednesday, his daughter, Mrs. Darling, and Mr. Darling accompanying him as far as Toronto, going to the city by motor.

Miss Blanche Fallis has returned home after a pleasant visit with friends in Dunsford.

Mrs. Holmes, of New York, is the guest of her sister, Mrs. Witten, and her niece, Mrs. H. J. Grassett.

Mr. and Mrs. Will Sanderson, of St. Catharines are holidaying with her parents, Mr. and Mrs. William Bingham.

Mr. and Mrs. W. E. Chapple, of Arnstrong, B.C., who have been guests of his uncle and aunt, Mr. and Mrs. A. A. Smith, have returned to their home in the West.

Rev. Dr. William and Mrs. Lee of Toronto were guests of friends in town this week.

Miss Helen Armstrong, who has been visiting her aunt, Mrs. T. B. Collins and Miss A. Armstrong, for the past two weeks, returned to her home at Fergus on Wednesday. Dr. H. W. Armstrong, who accompanied his sister to attend the funeral of their cousin, the late Miss Mary Kells, left for home the following day.

Miss Annie Armstrong went to Toronto on Wednesday and will visit her cousin, Mrs. Harris, and other friends in the city.

Mr. Errol Hansman, of Detroit, was a week end guest of his sister, Mrs. H. W. Johnston, and assisted with the music in the choir of the United Church on Sunday.

Master Arthur and Patricia Richards are holidaying with their uncle and aunt, Mr. and Mrs. G. H. Raymes, Brighton. Mr. and Mrs. Raymes were in town on Sunday, their little nieces, Gertrude and Ruth Richards, returning home after a pleasant visit with them for the past few weeks.

Mrs. F. W. Burnham, and daughter, Dorothy, of Peterborough, are visiting Mr. and Mrs. G. E. Burnham.

Mr. and Mrs. George Woods, and babe, of Detroit, Michigan, are guests of her sister, Mrs. R. A. Wood.

Mr. and Mrs. Arthur Mulligan of Cleveland, Ohio, are visiting her mother, Mrs. S. Eakins, Sr.

Dr. F. W. Mulligan, of Petrolia, was the guest of friends here, and of his sister, Miss Ada Mulligan, Port Hope, last week.

Mrs. E. S. Burnham left on Thursday for a visit with her sister, Mrs. J. May, at her summer home, Beaverton, Lake Simcoe. Mr. and Mrs. G. E. Burnham, and Mrs. F. W. Burnham accompanied her for the day, the trip being made by motor.

Miss Muriel Curtiss is spending her annual two weeks' holidays at her home in Peterborough, and other points.

Mrs. J. C. Kells is visiting her daughter, Mrs. H. A. Sims, Barrie. Miss M. Christie, who is at Mrs. Sims, has had a finger amputated at the Barrie hospital, the operation being necessary following trouble experienced after fracturing her arm some few months ago.

The Byam family orchestra motored to Pontypool on Wednesday evening and played for the dance in the community hall following the entertainment given that evening.

Mr. Will Finnimore, east of the village, has sold his farm to Mr. Jack Thompson.

SPRINGBROOK PERSONALS.

SPRINGBROOK, Aug. 10.—Mr. W. Bateman has returned to Detroit after spending her holidays at his home here.

Miss Irene Heath, of Montreal, is spending her holidays at her home here.

Miss Lillian McConnel is holidaying at Belleville.

The Free Methodists are still holding their weekly meetings here with good success.

Sad news was received here last week of the death of Mr. William Haslett, son of Mr. and Mrs. William Haslett, Bulyea, Sask.

Misses Myrtle and Ruby Forsyth are holidaying with their parents here.

For men who like comfort—and good looks

Invictus
THE BEST GOOD SHOE
—always keeps its shape—

J. T. STENSON & SONS

YOUNG'S POINT

YOUNG'S POINT, Aug. 12.—Mr. and Mrs. Stanley Johnston and baby paid a visit to their friends in Apsley over the week-end.

Messrs. Elwood Pearson and Fred. Wannamaker, of Lakefield, were in the village Sunday evening.

Mr. and Mrs. Walter Northey, of Lakefield, passed through the village on Sunday.

Miss Bess Wilson, from Viamede, spent Tuesday at her home in the village.

Mr. Leonard Wilson is progressing favorably after a serious operation in St. Joseph's Hospital, Peterborough.

Miss Hope Johnston, of Peterborough, is the guest of Mr. and Mrs. Elmer Johnston.

The following are guests at the Lakeview House: Dominick Urna, Jr., Detroit; Dave Reyhan, Rochester; William Patterson and Bert Guy, Chicago; Rev. N. G. French, Louisville; L. C. Bonnet, Louisville; R. C. Schnader, Louisville; Dr. Allingham, Broadview; Mr. and Mrs. Geo. MacAdam, Master Joseph and Mary Stuart, of Montreal; Mr. and Mrs. Thomas Sweeney, of Toronto; Mr. and Mrs. William Newcome, Hilton, N. Y.

Only five men have ever held the rank of general in the American army—Washington, Grant, Sherman, Sheridan and Pershing.

Clean to handle. Sold by all Druggists, Grocers and General Stores

McNabb's

REDUCTIONS OF ONE-THIRD TO ONE-HALF

CLEAN-UP!

ENTIRE SUMMER MERCHANDISE MUST GO.

Our policy is to sell all merchandise in season, regardless of what loss this may entail. Every department has definite instructions to sell all summer stocks at once. It is a great opportunity for you to buy quality at extremely low prices.

WOMEN'S AND MISSES' SILK FROCKS
SPLENDID SELECTION OF SHADES FASHIONABLE STYLES
REGULAR VALUES, $19.95 TO $39.75
$12.95
Appealing styles, every Dress new this season. All grouped into one price lot for clearance Saturday. Flat crepes, georgettes, satins, taffetta silks and Canton crepes; also a few printed silks. A smart array of materials, in up-to-the-minute styles and colors, that were originally priced two and three times as much. All gathered together and priced at $12.95 for clean-up Saturday. Sizes 14 to 44 in the group.

SELLING LESS THAN FACTORY COST
Double Double Fugi and Other Smart Summer Dresses
REGULAR $10.95 TO $17.50
$6.95
Smart tailored Double Double White Fugi Dresses, Spunella Silks, and other smartly designed Summer Dresses. Styles that can be worn the year around. Long or short sleeves. Sizes 14 to 42. These Dresses formerly sold from $10.95 to $17.50, but have been grouped for clean-up Saturday at $6.95.

SILK DRESSES
REGULAR VALUES UP TO $16.75
$7.95
Misses' Silk Crepe and Satin Dresses, nice tailored styles, all reduced for week-end clean-up.

Note These are only a few of the specials that will be here for your inspection. We advise morning shopping on Saturday, as we are always overcrowded in the afternoons, and even with extra help, it is impossible to give the complete service we like to in the later hours of the day.

Fifty Between Season Coats
In beautiful white cloths, sand, Copen., rose, beige, navy, tweeds, and all our lovely Silk Coats included. Regular $19.95 to $85.00. Saturday clean-up, half-price .....
$9.95 to $42.50

Georgette Crepe Dresses
15 OF THESE LOVELY GARMENTS
SIZES 16 TO 20 ONLY
$10.95
White, green, rose, orchid and peach. Smart misses' styles. Really worth $19.95. For quick clean-up Saturday they are priced at $10.95.

KNITTED SUITS ONE-THIRD OFF
The balance of our Knitted Suits, mostly in pullover styles. Regular $17.50 to $25.00. Saturday—
1 3 Off Regular Prices.

The J. A. McNABB Co. LTD.

LARGE FREE PORT IS BEING PLANNED

International City Will Embrace 700 Square Miles at Border.

NEW YORK, N. Y., Aug. 6. — (Canadian Press). — The Journal of Commerce prints the following story from Buffalo, N. Y.—Plans to create a unique industrial free port, the first free port in America, to be known as International City and to embrace 700 square miles of territory on both sides of the frontier, are being matured here.

Scores of committees, chambers of commerce, officials and business leaders have united in the project. Buffalo, as the metropolitan center of the area, is the nucleus, but the movement embraces even the agricultural back lands on both sides of the Niagara River.

Plans as announced contemplate the creation of a free port that would mean pushing back the customs lines to the boundaries of the International City. The new city would not be a municipality, as such, but would be autonomous in all its component parts. The purpose, as announced in all meetings is solely to effect an association of committees to the end of a huge industrial area organized to increase population, bring in new plants and enlarge the army of employed.

As tentatively mapped, International City will have an area of 400 square miles on the American side of the Niagara River and 300 on the Canadian side. Its western boundray in Canada is a line running north from Lake Erie to Lake Ontario, just west of the Welland canal and is parallel with the general course of the canal between the two lakes. In New York State the line is parallel with the Niagara River and five miles inland from Lake Ontario to Niagara Falls, then east to Pendleton, South to Tonawanda, east to Clarence, south to Sardinia and west to Lake Erie.

The territory begins with a present population of almost 1,000,000, more than one-half of which is in Buffalo. Increase of population, of course, is one of the first purposes of the enterprise. Port Erie, Ontario, just across from Buffalo, is particularly keen in this direction. International City's transportation facilities include 13 trunk line railroads, a fine system of highways and 200 miles of waterfront with facilities on both lakes, the Welland and Barge canals and the Niagara and Buffalo rivers. The Peace Bridge between Buffalo and Bridgburg, Ont., has given great impetus to the scheme.

For Sale
WOOD BROS.
ALL STEEL GRAIN & CLOVER THRESHER
Slightly Used.
Complete with Feeder, Wind Stacker, Clover Re-Cleaner, 12-Foot Elevator and 80-Foot Drive Belt.
J. J. DUFFUS
Limited.
PETERBORO
3d, 10 12 13

WARSAW NEWS.

WARSAW, Aug. 12.—Rev. H. B. Herrington, Mrs. Herrington and daughter left by motor for their vacation at Plevna on Monday morning.

Mr. and Mrs. Brown and child, of Toronto, Mrs. Watson, from Peterborough, Mrs. Butcher, from Beaverton, and Mrs. and Miss Millions, from Saskatchewan, spent the week-end with Mr. and Mrs. George Taylor.

Miss Lucile Herrington spent a few days last week with Miss Lyall Miller.

Mrs. Hooper, from Toronto, is visiting her friend, Mrs. Gordon Payne.

Mrs. William Cuffe (nee Josephine McIlvena) is visiting friends in the village.

Miss Cressa Crowe, from Keene, was home on Tuesday to attend her grandfather's funeral.

Miss Loretta Garth, Peterborough, visited Mrs. J. A. Crowe on Tuesday on account of her uncle's death.

George Lonsberry is very proud of his garden. He sold $23 worth of potatoes and has tomatoes almost ready to use.

The nine justices of the United States Supreme Court never vote although they are allowed by law to do so in their home states. The custom is kept up through tradition.

The Examiner

PHONES—Editorial 1461, Business Office, 1460, Private Branch Exchange to all Departments.

The Examiner is a member of the Audit Bureau of Circulation.

The Daily Examiner, published every lawful evening, by The Peterborough Examiner, Limited. Office, 419 George street. $6.00 per year, delivered in city; out-of-town subscribers, by mail, $4.80 a year.

The Weekly Examiner published every Thursday. Subscription price $1.50 a year.

U. S. REPRESENTATIVES

Special U. S. Representatives—W. H. Stockwell, 629 People's Gas Building, Chicago, Ill.

New York—Chas. F. Miller, 225 Fifth Avenue.

Advertising Rates on application.

R. M. GLOVER, Managing Director.

FRIDAY, AUGUST 12, 1927.

HERE'S AN IDEA THAT WORKS.

A few years ago Prof. I. A. Roehm, of the Department of Modern Languages in Peabody Teachers' College, Nashville, Tenn., conceived a bright idea. "What is the use of having pupils drudge over dry and pointless exercises when they might get the enthusiasm of living language study by correspondence with students across the sea?"

Accordingly, he obtained permission from the French Government to try his plan and got into touch with some French school teachers, who furnished names of their pupils willing to correspond with young people in the United States. The scheme made an immediate hit. There was a fascination in receiving the letters with foreign postmarks and their contents written in the foreign language took an interest which the textbook never could impart to the study.

Now it is estimated that fully 30,000 persons in all parts of the world are corresponding in various languages.—Detroit News.

COLD TO ABIE'S ROSE.

Our confidence in the innate good taste of the English people and their sound sense of values has been buttressed by the report that "Abie's Irish Rose" has fallen flat, drooping in the foreign soil of the London theatre to which it was transported.

At the same time the American news announced a few days ago that Anne Nicholls' play had clicked off another round figure up in the two millions. We have forgotten the exact, staggering number, whether it was two or ten or twenty, but we recall it closely enough to say that it was a painfully imposing, tremendous total.

The most of those millions were piled up in the country of Abie and his Rose since its premiere on May 23, 1922. And Canada must blushingly acknowledge its contribution of proportionate thousands, indicating the extent of the influence of movies, comic strips, tabloids and other meretricious agencies that did the spade work in this country for the Nicholls opus.

Apparently, however, it leaves the London theatregoers cold. They see its insincerity and vulgarity, and decline to emulate America's approval and envy her greatest theatrical success.

For it has been a success, that is at the box-office, an overwhelming unmatchable success, measured by the reliable rule Tex Rickard applies to prize fights.

WHAT'S THEIR SECRET?

How do they manage it, those French shopkeepers who close their stores all during August and take their families for a restful holiday in the country or at some watering place?

Such a desertion of business for a whole month is an utter refutation of one of the cardinal principles in the go-getter's bright but jig-sawed lexicon of success.

What about the August quota? How does it compare with last August and all the Augusts?

Imagine a yearly statement with an entire month missing, a reckless blank with no francs accounted for it; just a line extending across to the right hand edge of the ledger replacing a nest of naughts.

Think of all the objections that could be hurled at such a custom! Wouldn't trade leave you; scatter around among your competitors? Wouldn't business as a whole suffer, and what would consumers do with stores shuttered for a solid month?

French merchants shrug their shoulders and depart, and the reporter who records this anomaly of business suggests that this is one of the relaxations which help to explain why so many elderly men are seen in France.

They love life and living, and safeguard nerves and general health by a long holiday, while Americans and Canadians drop off in the middle years, burnt out and broken by the pace they set and will not or can not slacken.

OUR AMERICAN VISITORS.

Automobiles from twelve States of the American Union were noticed on one of Peterborough's main streets a few days ago. Their license plates designated their origin.

Such a large representation is a cheerful emphasis of the extent of this year's invasion, and also reminds us that Peterborough as the hub of Central Ontario and the Kawartha Lakes district is a natural magnet for tourists when they go shopping.

As visitors and our guests, whom we should like to have come often and returning home to speak well of us, these Americans place a special duty on each and all of us from the individual citizen to the Premier of this Province. We must see to it that they are treated in that friendly receptive way that will leave a pleasant memory.

Our merchants may be depended upon to spread before our visitors the same prices they offer to our own people. Americans will not, we hope, go home from Canada as they have from Europe complaining of having been charged excessive prices, grousing of discrimination and of having been "gypped."

At the same time it might be well and certainly reassuring if Premier Ferguson quietly appointed an inspector, an unheralded plainclothesman, to visit resorts and to enquire into the accomodation, the prices and rates, and generally to investigate the conditions surrounding the special business our American friends have created here.

We are delighted to see so many visitors from across the border. Let us look after them, officially.

THE REAL BRITAIN.

Premier Stanley Baldwin has given to Canada and to the whole world, an absolutely new conception of the Great Britain of today. In a series of speeches that in many respects have no parallel in the history of the Empire, he has pictured a nation old in glorious traditions, tried in adventure and the cruicible of war, unbowed, undaunted, still climbing, though already on the heights. Nothing so inspiring has been heard from so authoritative a voice in our time. There are darker sides to the picture, but Baldwin does not minimize them. He gives the impression that the Motherland, leader as she is for the world in many great things, is pressing toward Lloyd George's ideal of a land fit "for heroes to live in." It was a happy choice that brought the British Premier to Canada with that great embassador of the Empire, the Prince of Wales, and his brother.

In a little while the Presidential election campaign will be in full swing in the United States. The unexpected decision of President Coolidge not to be a candidate again has precipitated the preliminaries. Proximity and intercourse make that campaign of interest to Canada even if tariff and trade issues should not be involved as is usual. In its progress there is certain to be more or less criticism of Britain and Britain's course in various matters including the Geneva tripartite naval discussion. A lot of that criticism will be harsh, the twister of the lion's tail being still a feature of American politics. This country can afford to ignore it all, or at least consider it in its true light of politics, knowing that, in the main, the American people are friendly alike to Britain and Canada. But if, at times, our own pessimists are inclined to stress too much the doleful pictures of the star spangled banner spell-binders, then the rest of us may turn with pleasure to a recalling or a re-reading of the speeches that Premier Stanley Baldwin is now making. There we shall be able to again visualize the real Britain, a model to us, a model to the world, and the keynote of the Empire that is just beginning to awaken to its own potentialities.—Brantford Expositor.

FALSE PROPHETS.

In recent days leaders of the Russian Soviet have appeared before their countrymen in the role of prophets. Old Testament prophets were frequently called upon to predict difficult and often disastrous times lying ahead of their country. With this exception, all resemblance ends between the ancient and the modern prophets. Everywhere the people of Russia are being told that a "capitalist war" against the Soviet is inevitable. Britain is pictured as the arch-conspirator and directing force behind the menace. Fantastic as it may seem to us, it almost appears as if these Bolshevik preachers believe their own vicious propaganda.

There are two reasons why it should be so.

In the first place, the newspapers of Continental Europe generally express, and for months have expressed, the view that Britain is building up around Russia an anti-Soviet ring. Moscow has only to quote from the papers of the capitalistic countries to convince her people that there is being created something akin to an anti-Russian alliance.

In the second place, the Russian leaders in their present belief are the victims of their own doctrines. Lenin was the great modern apostle of Karl Marx. Lenin continuously preached the inevitability of war between capitalism and communism. In this connection it has been pointed out that Lenin dead is a vastly more dangerous force than Lenin alive. Lenin alive was a realist. When he found his utterances wrong or his theories unworkable, he could and did abruptly reverse them. But Lenin dead is exalted as a prophet. His every word is considered sacred. Therein lies a peril to world peace which will recede only according to the vision, patience and good-will of the statesmen and peoples outside Russia whose duty it is to prevent these prophecies from becoming facts.

MR. LARKIN, MR. BABSON AND CANADA'S TRADE WITH BRITAIN.

The Hon. P. C. Larkin, the Canadian High Commissioner to England, who has just landed in Canada on his annual visit, brings the good news that Canadian agricultural products have increased in quality and Canadian producers can now look for better prices in the British market. One of the greatest strides made by the Canadian producer, says Mr. Larkin, is in the packing of his goods, and he is careful to remind the Canadians that quality is after all the first requisite. The High Commissioner makes specific reference to Canadian bacon, and states that it is increasing in favor in England, and that if the Canadian farmer maintains the same high quality he need have no fear for the future.

We are much interested in Mr. Larkin's remarks, but unfortunately they do not seem to coincide with the latest report of Roger Babson, who enjoys an international reputation for correct statistics on trade. Mr. Babson on his chart dated August 2nd shows that Canadian bacon is in a very unsatisfactory state so far as the British market is concerned. Whereas in 1921, according to Mr. Babson, Canada sold in the British market 10,000 tons of bacon, the sales for the first seven months of 1927 indicate that this year we will sell less than 2,000 tons. On the other hand, the sales of Danish bacon in the British market have steadily increased, and while they were around 5,000 tons in 1921, this year they will probably reach 20,000 tons, and the sales of bacon from other countries will also total 10,000 tons.

If, as Mr. Larkin states, Canadian bacon is more highly respected in England now, than in the past, what is the reason for the very serious decline in sales? There is a big field for Canadian agricultural products in Great Britain. The Department of Trade and Commerce and the Empire Marketing Board combined, should be able to thoroughly develop this field. The bacon statistics, however, are discouraging, if Mr. Babson's chart is correct. This is a matter that should be looked into at once, for such a serious falling off in sales of bacon is bound to affect the price of hogs. So far it does not seem to be affecting the prices in this district, which are reported to be $4.00 to $6.00 a cwt., higher than any other part of Ontario Saturday. Nevertheless, unless the situation is rectified in England it is bound to have a detrimental effect in the Kingston district as elsewhere. —Kingston Whig-Standard.

EDITORIAL NOTES AND COMMENT.

They say Lindbergh does not smoke, chew, drink or go to parties. It is no wonder he can fly.

The worst smeller is usually the best seller.

Science can predict an eclipse of the sun over a period of several years in advance, but cannot predict a blow-out over the week-end.

The "get" is the hardest part of the budget.

The stockingless woman of today is probably the daughter of the bare-foot boy of yesterday.

Oil eliminates friction, except in the machinery of international relations.

Eye-brow styles will soon develop into merely dotting the eye.

Twenty years ago today, those who criticise our young people now were being criticised.—Thamesville Herald.

In Quebec, the Minister of Roads is out to exterminate motor speeders. Already 600 licenses have been cancelled for this year.—Owen Sound Sun-Times.

CATTLE, GRAIN AND PRODUCE

Peterboro—Toronto—Montreal

TORONTO LIVESTOCK.

TORONTO, Ont., August 12. — With only three car loads of stock, made up of 95 hogs and 71 sheep, received at the Union Stock Yards yesterday, the final session for the week was featureless, prices being unchanged from the previous day. All classes of stock were well cleaned up.

Receipts for the week were 6,912 cattle, 1,333 calves, 2,663 hogs, and 3,583 sheep and lambs, compared with 5,763 cattle, 1,472 calves, 2,166 hogs, and 2,503 sheep and lambs last week.

There were some 2,000 stockers from Western Canada received on Monday. During the week choice butcher steers sold slightly stronger, prices bringing from $8.50 to $8.75, with a few at $9.00.

From $8.00 to $8.50 was secured for choice heifers which were in good demand. A few fancy ones sold at higher prices. Good steers and heifers were about steady with the previous week, selling at from $7.25 to $7.75; medium kinds, $6.50 to $7.00; common killers, $5.75 to $6.00. Choice fat cows sold readily at from $6.00 to $6.50, with good $5.25 to $5.75, medium to common, $4.25 to $5.00.

Baby beeves, which were rather scarce, sold from $11.00 to $12.00 for choice; good $9.00 to $10.00; medium $8.00 to $8.50. On Wednesday three fancy baby beeves sold at $13.00.

Steady prices were obtained for bulls in all classes. Most of the offerings were of the bologna type.

For springers and milkers there was a good demand during the week, choice springers bringing $90.00 to $100.00, with fancy cows up to $110.00. Choice milkers sold at from $75.00 to $90.00; good springers and milkers, $50.00 to $75.00.

With 2,000 stockers and feeders on the market, a large percentage of which were mixed breeds and very common quality, the prices ranged from $4.75 to $5.25 for the heifers, steers $5.50 to $6.25.

Lamb and Sheep.

Receipts for the week were 3,584 head. Choice ewes and wether lambs sold at 14½c, with a few choice at 14¾c; buck lambs 2c less. Yearling sheep brought 8c to 9c; choice butchers sheep, 6c to 7c; heavy fat sheep and bucks, 4c to 5c; cull sheep, 2c to 3c. A drop of 50c took place in the price of lambs on Wednesday, choice selling for 14c.

Calves during the week were strong.

Receipts.

Union Stock Yards — Receipts: 6,912 cattle, 1,333 calves, 2,663 hogs, 3,583 sheep and lambs.

Heavy steers, choice	$ 8.75	to $9.25
Butchers, choice	8.00	8.75
do, fair to good	7.00	8.00
do, common to medium	5.00	6.50
do, heifers	7.50	8.50
Baby beeves	11.00	13.00
Cows, fat, choice	5.75	6.25
do, medium	4.50	5.25
do, canners, cutters	2.50	3.50
Bulls, butcher, choice	5.00	5.50
Bolognas	4.25	4.75
Feeders and shortkeep	7.00	7.50
Stockers, good	6.00	6.50
Calves, choice	11.00	13.50
Springers, choice	90.00	110.00
Milkers, choice	75.00	100.00
Buck lambs	12.00	12.50
Choice lambs	13.00	14.00
Sheep, light	5.50	6.00
Buck sheep	3.00	4.00
Hogs, f.o.b. thick smooth		9.75
Hogs, off cars, selects		11.40
Hogs, selects, f.o.b.		10.50

MONTREAL GRAIN AND PRODUCE.

MONTREAL, Aug. 12 (Canadian Press). — A fair amount of business was done here yesterday with the United Kingdom and the Continent in American hard wheat, but there was no business transacted in Canadian grain.

The trade in cash grain was slow, there being little demand from either exporters or domestic buyers. While the undertone to the spot market was easier, there was no change in prices.

Owing to the steady demand of late for berth grain freight in the Montreal market the undertone has been stronger and rates to several United Kingdom ports have been advanced 1½d to 3d per quarter, while the rates to Havre for September loading have been up 2 cents per hundred pounds, and to Rotterdam one cent per hundred pounds.

The local and export trade in spring wheat flour showed some improvement and a moderate amount of business was worked at steady prices. Prices for winter wheat grades were firm under a fair inquiry.

The millfeed market continued active and firm. The market for standard grades of rolled oats was quiet and prices were unchanged.

The undertone to the egg market continued firm under a good demand from all sources. The receipts were 1,134 cases.

The trade in butter was quiet yesterday but values ruled steady. The receipts were 1,424 packages.

Owing to the continued indifferent demand from English importers for cheese, the undertone to the local market was inclined to be easier yesterday, and it was reported that sales of Western No. 1 colored waxed were made at 19¼c per pound. The receipts were 8,910 boxes.

Montreal Quotations

Oats, Canadian Westerns, No. 2, 75c.
Oats, Canadian Westerns, No. 3, 72c.
Oats, extra No. 1 feed, 71c.
Flour, Man. Spring wheat patents, firsts, $8.90.
Flour, Man. Spring wheat patents, seconds, $8.40.
Flour, Man. Spring wheat patents, strong bakers, $8.20.
Flour, winter patents, choice, $6.60 to $6.70.
Rolled oats, bag 90 lbs., $4.10 to $4.25.
Bran $32.25.
Shorts, $36.25.
Middlings, $43.25.
Hay, No. 2, per ton, car lots, $14.00.
Cheese, finest Westerns, 19¼c.
Butter, No. 1, pasteurized, 36¼ to 36½c.
Butter, No. 1, creamery, 35¼ to 32½c.
Butter, seconds, 34¼ to 34½c.
Eggs, fresh extras, 43 to 45c.
Eggs, fresh firsts, 38 to 39c.
Potatoes, per bag, car lots, $2.25.

CHICAGO CATTLE

CHICAGO, Aug. 12 (Canadian Press).—Cattle 10,000; new high on yearlings at $14.15 and 1,100 pound average $14.50; most fed steers $12 to $14; grassers and short fed $10.50 down to $9.00; stockers active and higher at $7.25 to $8.50; outsiders paying upward to $16 for vealers on late round.

Hogs 14,000; top $10.90; bulk good and choice 140 to 200 points $10.50 to $10.85; 220 to 250 pounds $9.50 to $10.40; numerous sales 250 to 280 pound butchers late $8.50 to $9.10; most packing sows $7.25 to $7.65; bulk desirable slaughter pigs $9.50 to $10.

Sheep 17,000; bulk rangers $14 to $14.25; rangers $13.50 to $14; lightly sorted; culls $9 to $9.50; bulk fat native ewes $6 to $7; most feeding lambs $12.75 to $13.25.

CHICAGO GRAIN

CHICAGO, Aug. 12 (Canadian Press).—Sudden onslaughts of selling overwhelmed buyers in the grain markets yesterday and prices underwent a sharp setback after having reached highest levels yet this season. Reactions were ascribed largely to a rush to grab profits and to bearish effect of weakness in the New York stock market. Increasing black rust damage together with likelihood of widespread abandonment of corn acreage explained the earlier price bulges.

Wheat closed unsettled 1c to 1¾c net lower; corn 2½c to 2¾c off; oats ¾c to 1c and 1¼c down, and provisions showing 2 to 15c decline.

Corn prices rose to 13¼c a bushel over last week's lowest level. Subsequent setbacks were regarded in many quarters as natural in view of recent sharp upturns. Oats duplicated the action of corn and wheat. Threshing returns northwest continued unfavorable. Provisions were minus any aggressive support.

STERLING EXCHANGE.

MONTREAL, Aug. 12 (Canadian Press)—Sterling exchange rates were quoted here yesterday as: Sterling demand $4.85 11-16; cables $4.86 3-16.

A Thought For To-day

A BIT OF VERSE.

Here is a bit of verse that the man with more money than real happiness will read and re-read and then say to himself: "Gosh I would give all I've got to be back to my boyhood days and hear that rain on the roof."

"When the humid shadows hover
Over all the starry spheres,
And the melancholy darkness
Gently weeps in rainy tears,
What a bliss to press the pillow
Of a cottage-chamber bed,
And listen to the patter
Of the soft rain overhead."

When we reach resources, we want rest. When we get prosperity, we seek peace.

MARMORA NEWS

MARMORA, Aug. 12.—Mrs. William Southwell, of Campbellford, is visiting friends in town for a few days.

Marmora Council No. 279, C.O.C.F., met at the home of Friend Mrs. Dan. Hawley on Tuesday evening for its regular monthly meeting.

Mr. Hilliard McCarvey is moving into the house recently vacated by Mr. Harry Edwards.

When it is hot in summer, we wish it were winter, and when it is cold in winter, we wish it were summer. The only exception to this is when we drink a deep, cool glass of Iced Tea, which makes even the hottest day bearable. It is good to make Iced Tea every day, and always keep it handy. "SALADA" gives Iced Tea the best flavour.

New York spends five times as much in running the city as does Greater London.

Angora, the new capital of Turkey, has now a wireless station which broadcasts musical and other programs all over Asia Minor.

The making of oil from tobacco seed is quite an industry in Bulgaria. In nutritive value the oil is said to compare favorably with olive oil.

Not Specials But Regular Prices

—at—

Bond's Drug Store

Phone 327 — S.-W. Cor. Geo. and Hunter Sts. We Deliver Promptly

60c Phillips' Milk Magnesia	.49
$1.25 Listerine	1.00
$1.35 Pinkham Vegetable Compound	1.25
$1.00 Enos Fruit Salts	.98
40c Castoria	.35
50c Squibbs' Tooth Paste	.45
$1.00 Coty's Face Powder	.75
40c Lysol	.35
60c Dr. Chase's Nerve Food	.50

—— We Have the Stock, Service, and Will Save You Money ——

2d-10-12

BRASS' LADIES' SHOP

GREATER VALUES TO-MORROW Come Early!

SMART FELT *New Hats* $3.95

ALL THE NEW SNAPPY FELT HATS are Here

See our window

LADIES' and MISSES' HATS 1.95

Every kind of hat for sports, for tailored and for afternoon wear. The kind of hats you're looking ror at this one low price. White hats, new pastel colorings, black hats. Small, close fitting hats, medium hats and large droopy brims.

200 LADIES' HATS REGULAR TO $3.95, FOR 55c

Silk Nightgowns $2.99
Silk Bloomers $1.19
$1.98 Silk Vests 79c
Ladies' Silk Hose 23c

$3.50 SILK SLIPS $1.98
SHADOW-PROOF All Colors and Sizes.

SILK HOSE Reg. $1 49c

SILK HOSE
All the New Wanted Shades
Regular $1.25 69c

Pure Silk Hose $1.69

SILK Chiffon HOSE $1.19

BLACK HEEL PURE SILK HOSE Reg. $2.00 $1.50

Gloves
Fancy Embroidered Turned-Back Cuff
All Shades and Sizes
43c

BRASS
345 GEORGE STREET

Ladies' Vests
Orchid, White
Regular 65c
29c
4 for $1.09

Stayoung SWAYLESS
FOR THE REST OF YOUR LIFE

Many sorts of springs—springs which mar or make peaceful the slumber of humans. *StaYoung*—made-in-Canada—built by science for sound rest—that's the only kind to buy. Ask the dealer to show you the spring that holds the body in a natural position, which insures perfect circulation.

1. Cross Tension
2. Extra Strength
3. Perfected Base
4. The Stabilizer

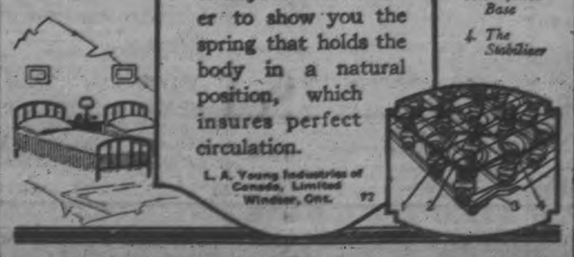

L. A. Young Industries of Canada, Limited Windsor, Ont.

Clearing the Track for Fall Merchandise

See Windows

Greater Values Than Ever For To-morrow's Selling

BRASS' SUMMER CLEARANCE

Stores Open at 8.30 a.m. SHARP

Broadcloth Shirts $1.88

Values to $4.00 Sizes 13½ to 17

The finest Broadcloth Shirts, we believe, you have ever seen to sell at this price—made of extra quality English Broadcloth — all colors and designs. Collars attached and to match.

Life-guard Bathing Suits $2.95 SEE WINDOW

SHIRTS $2.00 QUALITY BROADCLOTH Large Range of Fancy and Striped Patterns. SIZES 14 TO 17 Come Early 99c

Collar Attach: Reg.$1.5(White Shirts 69c

HAT SALE

Out Go Straw Hats

Values to $2.00 All Sizes 55c | Values to $4.00 All Sizes 1.00

TIES Newest effect Reg. $1 69c

HOSE FANCY SILK AND SILK AND LISLE 49c

Fancy Silk HOSE Reg. $1.25 88c

Combination Overalls $1.98

$2.50 Khaki Pants - $1.95

$1 Pure Silk Hose - - 79c

ENGLISH Broadcloth SHIRTS

REG. TO $3.00 Sizes 13½ to 17

Priced low for Saturday! A SPECIAL PURCHASE from two well-known makers. Genuine English broadcloth, woven and printed madras, corded madras and novelty percales. Neckband and collar-attached styles. Plain colors, fancy stripes, checks and novelty patterns.

$1.55 2 for $3.00

WORK PANTS $1.98

Included are Tweeds, Moleskin and Kentucky Jean

$1.50 Hand'fs 79c doz. | Golf Hose - - 98c

35c Garters - - 19c

Bal. Combs. short or Long - 85c

$4.00 FLANNEL TROUSERS - - $2.95

50c Lisle and SILK HOSE 25c

BROADCLOTH SHIRTS Regular $2.50 4 FOR $5 $1.29

KHAKI BREECHES Regular $2.50 1.69

President Braces - 49c

2 THREAD BALL SHIRTS AND DRAWERS Reg. 75c 59c GARMENT

Bal. SHIRTS and DRAWERS - 43c

SWEATER COATS Windbreakers, Pullovers $2.98

$1.50 Work Shirts 98c

Work Gloves - - 98c

85c Leather BELTS - - 49c WIDE OR NARROW.

BRASS 329 GEORGE ST.

WORK HOSE 3 PAIRS 50c 19c

Athletic Combinations Button and Buttonless Sizes 34 to 46 88c

Pyjamas Percales and Nainchecks Reg. $2.50 1.69

$4.95 BALIPAN STRAW HATS - $1.95

$2.25 Snag Proof Overalls $1.79

$3 Broadcloth Pyjamas $1.98

NEW FORD CAR TO BE OUT SOON

All Problems Overcome, Says Ford of Canada Official.

TO BE VERY FAST CAR.

FORD, Ont., August 11.—"All the problems concerning design and manufacture of the new Ford car have been solved," declared W. R. Campbell, vice-president and treasurer of the Ford Motor Company of Canada, Limited, in the course of an interview given here yesterday It was the first pronouncement that has been forthcoming since ,in May last, brief announcement of a new model was made, and is taken here to mean that the new model will soon be placed upon the market.

"The design of the new car has been carefully tested, and we are now completely satisfied with it.The design of the tools and machines for its production also has been completed. Many of these tools and machines are now ready for use. However the task of changing over the thousands of machines is an enormous one and there is the further necessity of increasing our productive capacity. A great deal of progress has been made in this work, and we are losing no time to complete it"

Questions asked Mr. Campbell about specifications of the new car elicited little information. He did, however, give the interviewer the first data that has been available from a company official. In reply to a query concerning rumours that the new car is capable of very high speed. Mr. Campbell said that it has been driven at 65 miles per hour, and that recently it maintained an average of 55 miles over a period of several consecutive hours. The latter test, he said, was on average roads, with turns and hills to contend with.

"Speed alone," he added, "is not a criterion of a car's value. There is nothing difficult about building a fast car. What had to be considered above speed was adaptability to road and climatic conditions throughout the Empire and in the foreign countries where we find our export markets.

Then, of course, there were the widely divergent conditions in Canada to take into account. We had, also to consider passenger and driver comfort, economical operation and maintainence, appearance, getaway and acceleration. All these problems have been carefully worked out, and we belive the public will approve our solution of them."

Asked to describe the appearance of the new car, Mr. Campbell merely said that "it will be all that could be desired."

MORE MEN PAID FOR MINE JOBS

Schumacher Hotel Keeper Faces Ten Charges of False Pretenses.

ONE MAN GAVE $50.

TIMMINS, Ont., August 11. — Ten further charges of receiving money by falsely representing that he could obtain employment for men at the Hollinger Mine have been laid against John Krancovitch, proprietor of the Schumacher Hotel. Due to Crown Attorney Caldbrick's failure to locate the mystery witness who was alleged to have paid fifty dollars to Krancovitch on behalf of Dan Petrovitch, the first case heard last week was dismissed. Yesterday His Worship heard further evidence when Marko Mahovliez appeared as complainant in the second of the charges.

Mahovliez testified that he had arrived at Schumacher on October 30, and that evening between ten and eleven o'clock he had paid fifty dollars to the accused in the presence of Frank and Math Mahovlicz. Marko claimed that he had asked Krancovitch if he could get a job for him, and received assurance that things could be "fixed" as had been done with previous men. The complainant also claimed that the accused had given him a slip of paper directed to John Jardine, employment manager of the Hollinger Mine, together with instructions to go to the employment office every day.

Altogether he had received two papers, both of which he had given to Jardine. He started to work at the mine on the 30th of December. He had heard from his fellow-countrymen that unless he paid fifty dollars to Krancovitch he would be unable to obtain employment.

The brother and cousin of the first witness largely corroborated the evidence, but conflicting testimony crept in when the interpreter stated that Krancovitch had promised to try to obtain a job, amending this after repeating the question to a definite assurance of work.

John Jardine, employment manager at the Hollinger Mine, when confronted with Marko Mahovliez, could not remember having received any letter from the complainant. He stated that he received a large number of letters, some of them unsigned, asking him to find work for various men. So far as he could rememebr, he had never had any notes from Krancovitch.

The Crown Prosecutor asked permission to produce a number of witnesses, but His Worship refused the application until he had first reached a decision as to whether a false pretence had been shown. He would give his decision on the one point on Wednesday next, before proceeding with the other charges.

HARD LUCK

Sheriff: Did he ketch that automobile thief?

Deputy: He was a lucky bird. We had chased him only a mile when our 500 miles was up and we had to stop and change the oil.—Judge.

Royal Yeast Cakes

STANDARD OF QUALITY FOR OVER 50 YEARS

MAKE BETTER HOME MADE BREAD

SUCCESSFUL DANCER

God Child of Queen Mary Has Adopted Cabaret Work in London.

LONDON, Aug. 11 (Canadian Press).—"Elaine Lettor," a god-child of Queen Mary, has adopted West-end cabaret work, and is now at the New Princes' Frivolities. She is known as a dancer of some ability.

Miss Lettor spent her childhood in the atmosphere of the Court, her father, Richard Howlett, being Superintendent of the King's Wardrade. She took the stage name of Elaine Lettor and danced her way to success without revealing her real identity.

STONEY LAKE NEWS

STONEY LAKE, Aug. 11.—One of the most highly respected members of the Stoney Lake Cottagers' Association passed away last week in Toronto in the person of Henry Sutherland. Mr. Sutherland has been for more than twenty years a member of Stoney Lake's summer colony, his cottage, "Inglestane," is situated on the south-west point of Eagle Mount, and was a point of interest to many visitors to the lake, for Mr. Sutherland had a garden of which he was justly proud and which he loved to show to his friends. His simple tastes and integrity of character won him the regard of the community, and on every hand one hears expressions of regret that he will no longer be numbered with the summer residents. One and all feel that in the great beyond he has found still a fairer land than his beloved Stoney Lake.

The event of this week is the children's masquerade which has been introduced in recent years, and has grown in popularity and is now one of the most interesting events of the entire season. The little folks love it and the "dressing up," beloved by all children, and the parents live their own childhood again in the artless pleasure of the little ones. Adults with no small children foregather, they also being drawn by the irresistable lure of the pretty picture.

A troupe of Boy Scouts from Toronto, who are camping on the Kawartha Lakes, making a tour of the lakes, spending a few days at each of several points, boarded the Empress at Young's Point on Saturday, July 31, for the round trip, which they thoroughly enjoyed. A troupe of fine manly lads, their superb discipline was a pleasure to see, and the passengers on the boat thoroughly enjoyed their company. They whiled away part of the time with camp songs, which they and the passengers enjoyed alike.

The Sunday services in Juniper Island pavilion were in charge of Rev. J. S. Dowling, of Toronto, from July 10 to July 31, inclusive. From Aug. 7 to Aug. 28 Rev. Murdock McKinnon, D.D., of Toronto, will be in charge.

During the month of July Rev. P. R. Soanes, of Aurora, was in charge of the services in St. Peter's Church, and for the month of August Rev. H. P. Battersby is in charge.

FOR YOU— NEW NERVE LIFE STRENGTH—VIGOR!

Don't Let "Nerves" and Weakness Make You Old Before Your Time But Try the Positive Value of Double Strength Erbac To-day.

MONEY BACK IF IT FAILS.

Why not live a life of peace and happiness, with perfect Nerve Health and abundant Nerve Vitality—True Vigor?

Why stay weary, weak and listless, living a life of misery and despair—when a few days' use of Double Strength Erbac must prove to be just what you need or its use will not cost you a penny?

No matter what your age may be or how many treatments you have tried without success, if, from weakness, worry or overwork, you are constantly 'fagged' out," irritable, unhappy and lack the ambition, vital nerve force and strength you know you need to make your life worth while—you are invited to prove the great value of Double Strength Erbac at once.

Perfectly safe for adults, but not intended for children — Double Strength Erbac—a special formula—can be obtained from Bond's or any other good druggist in plain sealed packages containing a 20 day supply, on a positive guarantee of money back if not fully pleased with its use.

"YE OLDE FIRME, HEINTZMAN & CO."

OUR WEEKLY PIANO BARGAIN

BELL UPRIGHT

SPLENDID TONE. ONLY

$225.00

TERMS $2.00 WEEKLY

HEINTZMAN HALL

PHONE 258

WILL HOLD REGATTA NEXT WEDNESDAY

Trent River Committee Is Working Hard To Make Affair Success.

TRENT RIVER, Aug. 12.— Everyone is getting busy for the annual regatta to be held Wednesday, August 17th. The committee has met with splendid success in securing prizes donated by various merchants.

Mrs. W. W. Cummings, Toronto, and Mrs. (Dr.) J. Third, Kingston, who have been spending the week at the former's cottage, Belmont Lake, were visitors Tuesday with their aunt, Mrs. Charles French at "Beau Sejour."

The Misses Irene and Aileen McLernon, Dauphin, Man., and Josie Spencer, Frankford are visitors with Miss Winnifred Spencer.

The Misses Kathleen and Virginia McNichol have returned to Toronto from holidaying at "Sum-er-in."

There was an immense crowd from far and near assembled at "Whitehall Gardens" pavilion, Tuesday night to hear the unexcelled music by the Columbia Orchestra of Chemong Park Pavilion. "Whitehall Gardens" has been taken over by the management of Chemong Park Pavilion.

Rev. Mr. Glover, of Smithfield, called on friends Wednesday. Mr. Glover says Mrs. Glover and her mother, Mrs. Andrews, are fully recovered from the effects of their car accident some few weeks ago, while travelling near Foxboro.

Mr. George Patterson left for Galt Wednesday after spending a week with Mr. and Mrs. J. L. Nicol at "Restholme."

Mr. and Mrs. Bert Rose and little daughter Doris, Toronto, are spending this week at "Ye Olde Mill."

Mrs. Charlie Davidson and Miss Georgie, Campbellford, are at "Sunnyside."

MARMORA NEWS.

MARMORA, August 12th. — Mr. M. E. Grant motored from Orillia with a party of friends to spend Wednesday in town.

Mr. and Mrs. Frank Grant of Detroit are visiting the former's parents, Mr. and Mrs. Wesley Grant.

CUSTOM MADE!

It's a pleasure to walk in shoes made to your own measure, so why not leave your order now. Or we can fit you from our stock. All Custom Made on the premises. Try our Hand-Made Work Boots. Goodyear Welt Shoe Repairing. All soles on Ladies' shoes sewn on.

W. & A. INGRAM

CUSTOM SHOE MAKERS AND REPAIRERS, 430 GEORGE ST.

HAMMER BLOW FATAL TO YOUTH

Midway Employee Sought in Connection With Death of Stratford Boy.

FIGHT AT SHOW CAUSE.

STRATFORD, August 12. — Howard Bain ,aged 21, of St. Mary's, died yesterday morning in the Stratford General Hospital ,the result, it is believed, of injuries he received when struck over the head by a hammer during the Old Boys' Re-union at St. Mary's.

The young man was admitted to the hospital on Saturday afternoon. Since then, attended by four doctors, he had fought a life and death struggle ,with death the final victor.

An inquest was imemdiately ordered ,and a jury was empanelled by Coroner Dr. Maxwell Fraser. After the body had been viewed, proceedings were adjourned until August 25.

Police Seek Antagonist.

In the meantime, police are seeking the man alleged to have thrown a hammer at young Bain after a row, in which several young men are said to have taken part during the early hours of Sunday, July 31. Details of the fight, in which the young man received the fatal injuries, are meagre. On the night previous, with several companions, Bain had been at the midway of the Dalzell Amusement Company in St. Mary's during the Old Boys' Re-union week. Several of them remonstrated with an employee of the midway for the careless manner in which he was driving his motor-cycle through the crowds, but nothing further was done.

Later, however, the motor-cycle rider is said to have gathered a gang of fellow-employees ,and attacked the group of young St. Mary's men. A fight ensued, and it was either during it, or after, a hammer was thrown at young Bain, and his forehead was cut open . Several of his companions were also cut.

Thought Injury Slight.

The young man thought nothing of his injuries at the time, although he had them dressed . During the next day he was around, but on Monday night he felt ill, and visited a doctor, who ordered him home to bed. The effects of his injuries became more serious during the week-end, and on Saturday afternoon he was brought to the hospital here, and four doctors, Dr. T. J. McInnes, St. Mary's, Dr. G. F. Deacon and Dr. E. K. Lyons, Stratford, and Dr. McGregor, of London, were called into consultation. Despite all their efforts, the young man passed away about 8 o'clock yesterday morning.

He was widely knownas a lacrosse player . This year he had played with the Stratford Lions, and was regarded as one of the best players on the team.

George Washington was another presidential stickler for economy. Once he refused to eat a shad that cost $3 because he did not want it said that his table set an example of extravagance and luxury.

SUNDAY SCHOOL LESSON

EXALTING GOD IN LIFE

The International Uniform Sunday School Lesson for Aug. 14: Exalting God in Individual and National Life.— 2 Samuel 2:3, 4: 5: 1-3; 6:12-15.

BY WM. E. GILROY, D.D., Editor of The Congregationalist.

Text: 2 Samuel 2:3, 4; 5:1-3; 6-12-15

And his men that were with him did David bring up, every man with his household: and they dwelt in the cities of Hebron.

And the men of Judah came, and there they anointed David king over the house of Judah. And they told David, saying, That the men of Jabesh-gilead were they that buried Saul.

Then came all the tribes of Irsael to David unto Hebron, and spake, saying, Behold, we are thy bone and thy flesh.

Also in time past, when Saul was king over us, thou wast he that leddest out and broughtest in Israel: and the Lord said to thee, Thou shalt feed my people Israel, and thou shalt be a captain over Israel.

So all the elders of Israel came to the king to Hebron; and king David made a league with them in Hebron before the Lord: and they anointed David king over Israel.

And it was told king David, saying, The Lord hath blessed the house of Obededom, and all that pertaineth unto him, because of the ark of God. So David went and brought up the ark of God from the house of Obededom into the city of David with gladness.

And it was so, that when they that bare the ark of the Lord had gone six paces, he sacrificed oxen and fatlings.

And David danced before the Lord with all his might; and David was girded with a linen ephod.

So David and all the house of Israel brought up the ark of the Lord with shouting, and with the sound of the trumpet.

With the defeat and death of Saul in the Battle of Gilboa, David's opportunity as king became definite. He had a chance now to devote to the service of the nation the energies that hitherto he had spent as the leader of a somewhat irregular band, and he was freed also from the dangers which Saul's jealousy and madness constantly created for him. Apparently also the nation rallied to his leadership and at Hebron, the principal city of Judah, and made that solidarity evident.

Needed Religious Unity.

There was, however, still an important work to be achieved in Israel. It was the work of creating a religious unity similar to the new national solidarity.

Let us not forget that it is a primitive age that we are dealing with and not an era of enlightened spiritual Christianity. The Bible reveals to us the stages by which true religion came to its expression in the lives of men. As we go beyond the more vital expressions of religious feeling in the consecration of individual hearts to God, we find religion consisting more in forms and symbols with emphasis upon its social aspect in the community rather than upon its individual and personal aspect.

Hitherto for a long time the Ark of the Covenant had ceased to have the place of prominence that it had occupied when it had been carried before the people in their coming to Canaan, and in their labor of conquest. In fact, the Ark was at present not even in the custody of Israel, but was in the keeping of a Philistine, Obededom. The report, however, was that Obededom and all his affairs prospered greatly because of the Ark, and this, with the purpose of giving the nation a rallying center religiously, led David to bring the Ark from the house of Obededom into the "city of David," or, as we should say, into the capital of the nation.

It is easy to be critical of the element of superstition that was undoubtedly present in all of this; but perhaps one should distinguish between mere superstition and that really devout religious feeling which expresses itself very largely in forms and symbols. It would be a great mistake to assume that because people attach much importance and reverence to forms and symbols their worship is not real. These things are to some extent matters of temperament, but it is noticeable that it is not easy either in political or religious life to solidify the interests and life of a people without certain outward signs and symbols. There are shrines, for instance, in the national life today that have a very real meaning, and though it might be said that one can live essentially in the spirit of Lincoln without ever seeing the Lincoln Monument, yet that monument has become a very real symbol of the nation's devotion to the ideals of the man whom the nation honors.

Religion's Place in Life.

The Ark of the Covenant ministered in a primitive way in Israel to this factor in the life of the people. David, as we have already seen, was a strange mixture of roughness and fineness, a peculiar blending of warrior and poet, with certain elements of the saint badly buried beneath his deep temptations and his gross sins, but none the less in evidence as he came into leadership of the people.

It might, perhaps, be remembered that here, as again and again in history, we have exemplified the place that religion does play in the life of a people and nationally. It would be folly to suggest that nations that still are so far removed from the ideals and ways of Jesus, as are the modern nations of the western world, are essentially Christian. Yet we may easily underestimate the importance of religion in the life of a nation with secular foundations.

Religion, as the word suggests, is a great binding power, and it is largely in the simplification and purification of the religious life of the people that we create the conditions for sound national progress. If we could at the present hour bring the entire American people into practical allegiance and devotion to the ideals of love and brotherhood exemplified by Jesus of Nazareth, what a changed nation this would be.

(Copyright, 1927, NEA Service, Inc.)

CLOSING BY-LAW MAY BE REPEALED

Cobalt Council Hears Complaints That Tourists Can't Get Meals.

COBALT, Ont., Aug. 12. The plea that tourists, arriving in the early morning hours were unable to secure meals in any of the five restaurants here because a town by-law compels these places to close between one and five a.m., was urged as a reason for repealing the measure, when council met last night, but the members could not agree and the matter was shelved for two weeks. In the meantime, Chief Dunn will report on conditions in this respect.

The by-law has been in force since April last.

CHURCHES HOLD UNION PICNIC

Outing Arranged for Warsaw Sunday Schools Great Success.

MANY RACES RUN OFF

WARSAW, Aug. 12.—A union picnic for Warsaw United, Presbyterian and Baptist Sunday Schools, also Cottesloe and Bethel, was held in Mr. George Brown's woods on Wednesday afternoon. The weather was ideal and a good number were present.

The sports, which were entered into enthusiastically, were held in the flat.

The events and winners were:

Boys' race, 7 years and under — Alvin Watts and Ernest Bell.

Boys' race, 7 to 12—Ivan Payne and Orval Payne.

Girls' race, 7 to 12—Jean Munro and Queenie Hooper.

Boys' race, 12 to 15 — Clarence Payne and Harry McCauley.

Girls' race, 12 to 15—Cora Drain and Jean Munro.

Young ladies' race—Cora Drain and Elsie Moore.

Young men's race—Andy McMillan and Maitland Forsythe.

Fat man's race—Clinton Payne and Harry McCauley.

Married ladies' race—Mrs. Jack Clifford and Mrs. Albert McQuaig.

Boys' three-legged race—Clinton Payne with Harry McCauley and Ivan Payne with Orval Payne.

Girls' three-legged race—Jean Munro with Mabel McCauley and Cora Drain with Dora Tedford.

Sack race—Harry McCauley, Sidney McCauley.

Coat race—Clinton Payne, Harry McCauley.

Wheelbarrow race—Clinton Payne with Harry McCauley, and Sidney McCauley and Clarence Tedford.

Long tables were set in the grove. The children were served first, and they did ample justice to the abundance of good things provided. Afterwards the "grown-ups" were seated and they did not fall much behind the children in enjoying the good things.

There were swings and other amusements for those who were not interested in the sports. The social gathering was the main feature, and it certainly was a success. The afternoon was one of the most enjoyable ever held in Warsaw.

Crash!!

Driver On Right Always Has Right Of Way

Somebody Disobeyed the rules

Of course it's always the other chap who is in the wrong—but that doesn't lessen the damage to the innocent party's car—or person.

Motoring could be so much more pleasurable . . . so much safer . . . if we would only observe even the ordinary well known rules of the road.

Let's get out the little old rule book, and brush up on regulations. And what's more, let's begin to observe them as we never did before . . .

And soon life will be more pleasurable . . . and safer . . . for motorist and pedestrian alike.

31

Above all— We are for Safety!

The BRITISH AMERICAN OIL CO LIMITED.

YOU'LL FIND BRITISH-AMERICAN GAS AND OIL GOOD FOR YOUR CAR

Mid-Summer Sale

of Toilet Articles and Drug Sundries at

Giles' Drug Store

OUR REGULAR PRICES ON PATENTS

60c Phillip's Milk of Magnesia, 49c
$1.25 Listerine $1.00
65c Listerine 60c
$1.25 Eno's Salt 98c
$1.45 Adlerika $1.35
$1.35 Pinkham's Vegetable Compound $1.25
40c Castoria 35c
60c Chase's Nerve Food 50c
60c Chase's Ointment 50c
50c Pink Pills 40c
40c Lysol 35c

FILMS AND CAMERAS

No. 2 Films 25c
No. 2A Films 30c
$13.75 Ansco Cameras $9.49
No. 2 Hawkeye Cameras .. $1.25
No. 0 Brownie Cameras ... $2.25
No. 2 Brownie Cameras ... $2.75
No. 2A Brownie Cameras .. $3.75
Vest Pocket Kodak $5.00
7-Hour Service on Developing and Printing Films

THERMOS BOTTLES

$1.25 Pint Thermos 89c
Quart Thermos ... $2.50 to $4.00
Vacuum Bottles 45c
Vacuum Bottle and Kit ... $1.45

FREE PERFUME ATOMIZER

$1.00 Perfume Atomizer FREE with $1.50 bottle of Day Dream Perfume.

FREE DENTAL CREAM

50c tube of Day Dream Dental Cream with 50c purchase of any Day Dream preparation.

FREE WEEK-END PACKAGE

Armand Week-End Package with $1.00 Armand Cold Cream Powder.

FREE ALADDIN KNIFE SHARPENER

25c Knife Sharpener with 25c box of Nature's Remedy.

FREE LADIES' GILLETTE RAZOR

69c Ladies' Razor with a bottle of Palmolive Shampoo at 49c.

FREE AUTO-STROP UTILITY KNIFE

50c Auto-Strop Utility Knife with $1.00 Eldorado or Silverado Auto-Strop Razor.

OUR REGULAR PRICES ON TOILET ARTICLES

$1.00 Coty's Face Powder 75c
Yardley's Face Powder 85c
Pepsodent Tooth Paste 45c
Pond's Creams 45c
Italian Balm 35c

SOAPS

25c Vinolia Castile, 19c, 2 for 36c
5c Vinolia Castile ..... 3 for 25c
25c Woodbury's Soap ..3 for 69c
10c Lux Soap ..... 3 for 16c

RAZORS AND BLADES

$1.00 Gillette Blades 75c
50c Gillette Blades 40c
$1.00 Auto-Strop Blades 85c
50c Auto-Strop Blades 45c
$1.00 Auto-Strop Razors 49c
$1.00 Gillette Razors 69c
$1.50 Gem Shaving Cabinets, 99c

HOUSEHOLD DRUGS

10c Boracic Acid 5c
15c Epsom Salts 8c
2 oz. Tr. Iodine 25c
16 oz. Russian Oil 50c
40 oz. Russian Oil 99c
50c Acetyle Salicylic Acid Tablets (British Aspirin) 20c
3 oz. English Health Salts .. 13c
6 oz. English Health Salts .. 23c
16 oz. English Health Salts .. 49c

ADHESIVE PLASTER 15c, FOR 11c

ADHESIVE PLASTER 20c, FOR 14c

BABY PANTS 24c, 2 FOR 45c

SINGLE COMPACT $1.00, FOR 59c

FRUIT JAR RINGS 3 DOZ. 25c

BLACK BAND NIPPLES, 10c, FOR 5c

RUBBER SHEETING $1.25, FOR 90c

FLIT 50c, 75c AND $1.25

PARIS GREEN 1 LB. 45c, ½ LB. 25c

ARSENATE OF LIME 25c LB.

BORDEAUX MIXTURE 25c LB.

FLY-TOX 50c, 75c AND $1.25

WATER GLASS 15c LB.

PRINCESS PAT HAIR NETS, 3 FOR 25c

EVANGELINE HAIR NETS, Single, 5 FOR 24c

EVANGELINE HAIR NETS, Double, 4 FOR 24c

FREE RUBBER BALLOONS FOR THE CHILDREN

Any kiddie coming to our Store accompanied by an adult will receive one of our Balloons FREE. At our last Sale we did not have enough, but we have received another lot and will have plenty for this Sale.

GEORGE STREET OPP. GRAFTON'S PHONE 2160

GILES

THE DRUGGIST

"WE DELIVER ANYTHING, ANYWHERE ANYTIME"

Why not a USED car?

RENEWED

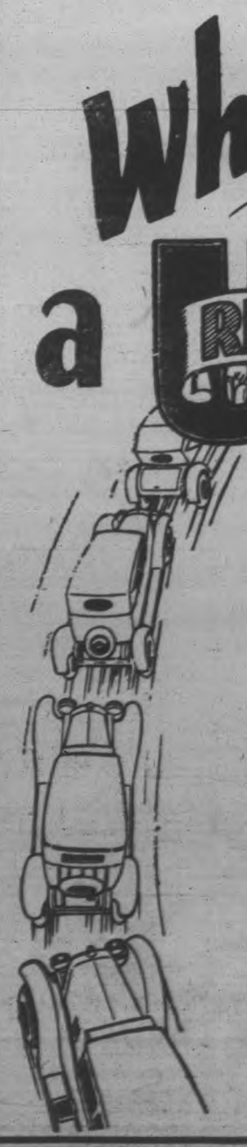

ALTHOUGH the cost of a good automobile, NEW, is frequently prohibitive, our RENEWED cars, as snappy in appearance and smooth in operation as if they were fresh from the factory, are well within the means of the man of moderate income. Come in and see for yourself some of the notable bargains listed below.

2 STAR TOURINGS. 2 STAR SEDANS.
1 REO TOURING. 1 FORD TRUCK.
1 FORD TOURING. 1 CHEVROLET COUPE

SELKIRK & ELLIOTT

171 Hunter St. • Phone 98

IRISH CRISIS HEADS TO-DAY

Valera and Followers Will Give Opposition Clear Majority.

TWO COURSES OPEN.

DUBLIN, Aug. 12 (Canadian Press).—The Irish political crisis which may result in the resignation of William T. Cosgrave as chief of the Free State Government was expected to come to a head this afternoon, when Eamon de Valera leads forty-four members of his Fianna Fail party into the Dail Eirrean to take their seats.

With a total of 77 votes for the combined Opposition as against a possible 67 for the Government, it was believed Mr. Cosgrave would resign immediately without asking for a division. The alternative is to ask for dissolution of the Dail, staking all on a general election.

LONDON, Aug. 12 — Canadian Press. — The possibility of Tim Healy, a Governor-General of the Irish Free State, being forced to refuse a new election to President Cosgrave was being considered here to-day. Naturally, he has the right to do so, but after Lord Byng's experience in Canada it is wondered if Healy will dare to refuse Cosgrave should the latter made the demand.

MEMORIAL PARK OPENS MONDAY

Formal Ceremonies at Norwood To Take Place at 2 p.m.

IN HONOR OF WAR DEAD.

NORWOOD, August 12. — The work of fitting up the new Memorial Park at the head of Colborne Street, is nearing completion. Arrangements are being made for the formal opening to take place on Monday, August 15, at two o'clock.

The ground for this park was purchased and fitted up by Mrs. J. W. Davidson, of 481 Bloor Street West, Toronto. It will be handed over to the village as a memorial to the late Lieut. Walter Robus, who died in Toronto last year as a result of the wounds he sustained in the Great War.

Lieut. Robus was the first from this district to enlist at the outbreak of the war, and crossed the ocean with the first Canadian contingent.

REPRIEVED MEN IN NEW CELLS

Transferred From Death House of Prison Until After Hearing.

TENSION RELAXED.

BOSTON, Aug. 12. — (Canadian Press.) — The gloom of the death house had lifted its pall from Nicola Sacco and Bartholemo Vanzetti today and although one-twelfth of their stay from execution had already passed, the men were distinctly more cheerful as their counsel hurdled the last legal barrier to presentation of their latest contentions to the State Supreme Court.

Together with Celestino Madeiros, who, because of his identification with the case, was respited with the other two, they occupied freshly prepared cells in a part of the prison remote from the death house where they waited until fifteen minutes before scheduled execution time in ignorance that a stay had been granted them.

In the meantime, the full bench of the Supreme Court, or as much of it as was available, had been summoned to meet next Tuesday morning to hear arguments by defense counsel on the last two lines of legal recourse left open to them in the State courts.

Sacco was continuing his long hunger strike and to-day he entered his twenty-seventh day without food, but Vanzetti yesterday twice drank coffee. Tension was considerably relaxed at prison and in city, although police vigilance had not been relaxed.

Bombs Planted, Moscow Charges.

MOSCOW, Aug. 12. — (United Press.)—Charges that American secret police were placing mobs in the United States so that sympathisers of Nicola Sacco and Bartolomeo Vanzetti might receive the blame for them, appeared to-day in Pravda, the official organ of the Communist Party.

MAN SURRENDERS IN BARRIE COURT

Makes Tenth Held in Connection With Thefts in Beeton District.

BARRIE, Ont., August 12 (Canadian Press). — The tenth man to become involved in the series of burglaries and thieving that has been prevalent in the district surrounding Beeton during the last few months, was arrested here to-day, when Henry Cannon, a farmer near Cookstown, entered the Police Court and voluntarily surrendered to the police. He is charged with stealing four head of cattle. The men were arraigned in the Police Court this morning, and the cases were adjourned until August 18.

Financial News and Views

Latest Comment on Grain and Industrial Markets. Closing Quotations on the Principal Active Stocks.

Quotations Over Stobie, Forlong and Co. Wire.

NEW YORK STOCKS.

	High	Low	Close
Atchison Rly	192	187½	187½
American Can ..	58⅝	56⅝	56⅝
American Loco....			
Smelters	163¾	159	159⅝
Baldwin	247	243	245½
Balt. and Ohio ..	118	115½	115⅝
Cast-Iron Pipe ..	213⅝	208⅝	211⅝
Ches and Ohio..	188½	186⅝	187¼
Cal. Petrol	23¼	21½	21½
Chrysler	53½	52	52⅝
Dupont De Nem	283⅝	269¼	275
Fleischmann	58⅜	57	57⅞
General Motor ..	233¼	216½	218⅝
Hudson Motor ..	83½	79¼	79⅝
Int. Harvester	157	182	182
Inter Nickel	63½	61⅝	62
U. S. Ind. Alcohol	79⅝	78½	78½
Coca-Cola	117	115	115
Mack Truck	96	94½	94⅝
Mariand Oil	36⅝	34½	35½
U. S. Rubber	46¼	45	45
Sears Roebuck	69	66⅝	67⅝
Pan-Aemrican B	55		
U. S. Steel	132¾	129½	129⅝
Yellow Cab.	36⅝	34½	35½
Gen. Electric	122⅞	118⅝	120¼
Congoleum	23¾	22½	22⅝
Int. Comb.	23¾	22½	22⅝
Houcstonllel	132¾	115	118½
Man. Electric Sup	64½	50½	56
Woolworth	163	158	158½
Qinkin Roller ..	128½	122	123

MINING STOCKS.

Gold.

	Asked	Bid
Argonaut Gold	33½	33
Chaput Hughes..	10	9½
Con. West Dome	5	4
Dome	725	710
Goldale	31	30
Gold Hill	24½	24
Hollinger..	1850	1800
Kirkland Hunt.	14	13
Kirkland Lake	170	169
Lake Shore...	2100	2075
McIntyre.....	2575	2552
Night Hawk	5½	4
Porc. Crown	4	3
Premier..	220	210
Preston..	4	3¾
Teck Hughes	874	873
Tough Oakes B..... ..	28	25
W. Hargraves	605	603

Silver.

Coniagas...	500	485
Keeley..	98	97
Mining Corp...	303	301
Nipissing..	550	525

Unlisted.

Amulet..	424	420
Area	66	65
Coniarum	355	353
Laval Quebec..	32	31
Noranda	2225	2200
Lake Shore	2060	2050

CANADIAN STOCKS.

	High	Low	Close
Asbestos.	25	23½	25
Bell Phone.	150	149¾	149¾
Brazilian	168	167	167
Can. Bread	120	112	155
Int. Nickel.	64	61⅝	63¼
Alcolhol	33⅝	32¼	33½
Walkers	45	43¼	44
G. and W..	47	44	47
Natl. Bakers	29¼	27⅝	27⅝

WINNIPEG WHEAT.

	High	Low	Close
Dec.	148⅛	146⅝	147½
May	153⅝	150⅝	151¼
Oct.	153⅝	150¼	151¼

CHICAGO WHEAT.

	Won.	Lost.	P.C.
Dec.	147⅜	145¼	146½
Sept.	143⅝	140⅞	142

CHICAGO RYE.

	High	Low	Close
Dec.	98¾	97	98
Sept.	95¼	93	94

CHICAGO CORN.

	High	Low	Close
Dec.	116⅝	113⅝	115⅝
Sept.	112½	110	..

CHICAGO OATS.

	High	Low	Close
Dec.	53	51½	52⅝
Sept.	49¼	48	48⅝

Special from The Financial Post Syndicate.

The Canadian mining market seems to have changed from a summer to a fall market with the coming of August. Trading has been quite heavy and at steadily rising prices. It used to be that the market did not get over the holiday lethargy until well on to September. In recent years wise ones have started buying earlier. Steadily, the date for fall buying has crept ahead, until the off season for the holiday period has been reduced to a few weeks instead of some months.

Led by some of the Quebec stocks, the whole market is showing considerable buoyancy. It is quite evident that the general public is getting back into the market quite strongly. Amulet, for about the fourth week, has provided leadership. Many express the opinion that the steady rise in the shares is due to manpulation and that there is nothing behind the stock. We have no doubt but what there is something to the first contention. Heavy profit-taking has appeared with every material jump in the price of the shares, but reactions have been monetary. The upward movement resumes which readily indicates clearly that there is support to the issue, other than the heavy public buying. On the question of merit, there is considerable behind the stock. There are some facts about Amulet to remember. The capitalization is $2,000,000 so that a market of $5 for the shares means a valuation of only $10,000,000 on the property. Former work revealed about $3,000,000 in ore in the shape of a shallow saucer-like deposit. Recent drilling is reported to have indicated that there are five lenses of ore, each one underlying another, and it would not take a very great deposit of this character to justify the present market price. Another factor that the speculators are gambling on is that the company will shortly increase its capitalization to provide funds for a concentrator and that the rights offered to present shareholders will be at a price considerably under the present market.

Dr. A. R. Whitman, who spent a good deal of time in Porcupine and Cobalt in the early days and is now doing academic work with Los Angeles University though spending his summers in Northern Ontario, this week advances a new geological theory in regard to the deposition of the ores of Quebec. If he is right, it extends the possibilities of the Quebec copper country tremendously The previously accepted geological theory, which primarily was accepted by Dr. Whitman also was that the ore deposits were associated with the grano-dorite deposits and were to be looked for along the contacts or edges of this rock. Here and there throughout the sectoin there were patches of this grano-dorite. Now Dr. Whitman says that the sulphides were present before the grano-dorite and when the rocks became broken they migrated or segregated in fissures. In plain language this means that concentration of those sulphides which contain the copper and gold ores of Rouyn may be found anywhere over the four townships or into Ontario. This increases the area, in which sulphide deposits may be looked for, by many times.

Kirkland Lake shares continue in the limelight. Wright Hargreaves and Teck Hughes are providing the leadership. Increased production is to be looked for from these two operations any time now. A correspondent of New York Mining Journal has made the predictin that Kirkland Lake before the end of 1928 will be producing gold on a basis of $20,000,000 annually. On the basis of June production for the camp, $736,811, the present output will have to be more than doubled. June figures included Sylvanite's first return to the Department of Mines, and as there are no new mills under way in the camp, such an increase, if it takes place, will have to come from the present producers stepping up their output. The writer is a little doubtful of the prophecy being fulfilled, but it is repeated as an evidence of the optimism prevailing in regard to this camp. Correspondents of the paper in question are generally well informed.

International Nickel shares are coming into the limelight, having registered, since the turn of the month a gain of $7 per share. There has been heavy buying in New York and it is suspected that the great bulk of this is for Montreal account. It was mostly Montreal buying that carried the shares up from 40 to a high 75 in June. Reports from London are that there has been a steady advance in the prices of the ordinary shares of Mond Nickel. There has been quite a lot of Canadian buying of this stock and it seem likely that ultimately arrangements will be made to place a block of these shares in Canada. Mond Nickel, according to an engineer, who recently spent some time in Sudbury nickel district, is putting new ore in sight just as quickly as International Nickel. It is expected that sometime this month there will be some important news in regard Nickel's work on the Frood deposit and this of course will be of importance to both companies as each have a part of this ore body.

Kirkland Lake Firm; Mine Market Weaker

TORONTO, Aug. 12 (Canadian Press). — Kirkland Lake was the strong feature of a decidedly weaker market on the Standard Mining Exchange today. With trading in more than 30,000 shares it advanced five cents to 173. Beaver, in sympathy, moved up two cents to 130. Area continued as market leader with 100,000 shares changing hands; it showed weakness throughout to finish at 66, a decline of 2½ points. Amulet was active and weak at 37, down three points. Dome Mines was the strongest feature of the dividend-paying gold stocks with a gain of 15 cents to 725. McIntyre was a weak spot at 25.50, off 15 cents. Central Manitoba Gold showed strength with a gain of four cents to 161. Silvanite in the unlisted section, gained 55 points to 425.

Unlisted Shares Active; Toronto Exchange Quiet

TORONTO, Aug. 12 (Canadian Press).—A mixed price trend prevailed in a quiet market on the Toronto Stock Exchange today, and, with the exception of International Nickel, which was traded in to the extent of more than 3,000 shares, activity was largely confined to the unlisted department. Nickel was erratic in its movements. The noon close at 63½ indicated a loss of ⅛. Brazilian Traction was off ⅜ to 168¼, while Industrial Alcohol eased ¼ to 33¼. McKay Common was active and stronger at 73¾, a gain of ⅜. The Preferred firmed ⅛ to 147.

The liquor stocks were firm. Seagram gained one point to 23, G. and W. ½ to 44½, Carlings ¼ to 36¼, and Walker was firm at 44.

British American Oil eased ¼ to 26.

The mining issues were unusually active and strong. Kirkland Lake leading the way with a seven point advance with trading in more than 7,000 shares.

New York Market Is Unsettled To-day

NEW YORK, Aug. 12. —(Canadian Press). — The collapse of several pool specialties, following the announcement of a stock exchange failure as the result of yesterday's sensational decline in Manhattan Electrical Supply, unsettled to-day's stock market, which had opened with a display of strength. The extreme declines in a dozen issues reported to be under pool sponsorship ran from 8 to 23 points although supporting orders were quickly supplied for a few by "inside" interests.

Outside news was again forgotten as the market tried to correct the weak spots revealed in the days trading. Heavy liquidation took place for both accounts, with the leading commission houses urging their customers to get out of the volatile issues and restrict committments to seasoned dividend payers until the corrective process showed signs of being completed.

All money was in plentiful supply at the renewal rate of 3% per cent.

Eureka Vaccum showed an extreme decline of 22¾ by touching 51 but later rallied well above 60. Houston was down 14½ to 115, and Pittsburgh Coal, Commercial Solvents "B", A. M. Byers and White Sewing Machine sold down 9 to 13 points before they met sufficient support to stem the tide of selling. Gains in Baldwin, General Motors, and many other Rail and Industrial leaders were cancelled and in some instances replaced with losses running as much as five points. Manhattan Electrical Supply, which broke from 121 to 58½ yesterday, opened to-day at 61, advanced to 64⅞, and then collapsed again to 50½, a new low level for the year.

Liquor Boat Caught After Exciting Chase

NEW YORK, Aug. 12.—(Canadian Press). — A single decker steam boat said by police to contain a half million dollar load of contraband liquor was anchored under guard off the Statue of Liberty to-day after it had fled from a surprise attack of almost half a hundred Staten Island Police, had cut a sand barge in two in Killvon Cut, and had run upon a sand bar, where it was captured by the coast guard.

Thirty four men were arrested by Staten Island Police, who also captured seven 7-ton trucks and three expensive automobiles. In addition, coast guards made prisoners of twenty six men aboard the freighter, which was the Ansonia.

While the police were busy taking their prisoners, the crew of the steamer, which had not yet begun to unload, cut boat loose from the dock and started at full speed through the waters of Kill Von Kull. In his haste to escape, the helmsman ran his boat into two anchored sand barges, cutting one of them cleanly in two and causing the two men on the barge to be thrown headlong into the water. The alleged rum runner careened onward through darkness until it ran its bow high and dry on to a sand bar. After rescuing the two men thrown into the water, the police notified the coast guard and a cutter was sent which pulled the steamer from the sand bar and took it and its crew to anchorage close ot the statue of Liberty where it was kept under close guard beside the Sebastapol, British trawler which was captured with a load of liquor yesterday.

Bad Weather In Europe Wheat Prices Go Up

CHICAGO, August 12 (Canadian Press). — Influenced by unsatisfactory weather in Europe and by the relative firmness of Liverpool quotations, wheat took an early swing upward to-day. Too much rain, especially in France and England, was reported. Opening at ⅝c off to ¼c up, wheat later rose all around to well above yesterday's finish. Corn, oats, and provisions developed strength also, corn starting ¼c to ⅝c lower, but subsequently scoring gains.

Opening prices were: Wheat, September, 142¼, Decemeb r146⅝. Corn, September, 110½, December 114½. tember, 142⅛, December 146⅝. Corn,

PLANE SEEN OVER NEWFOUNDLAND

Identity of Machine Unknown—None Reported In Action.

SAINT JOHNS, Nfld., Ang. 12. — (Canadian Press). — Anglo Cable operator at Long Harbour reported to-day that an airplane flew over that place at 10.30 this morning, travelling in the direction of St.Pierre Long Harbour is about a hundred air miles due west from St. John.

Since the departure of the Nungessor Coli search expedition for New York a fortnight ago, there has been no areoplane in action over Newfoundland so far as the auttorities are aware.

YOUNG FARMHAND TO SERVE ONE YEAR

Sentenced To Reformatory For Burning Employer's Haystack.

BROCKVILLE, Aug. 12 (Canadian Press). — For having set fire to a stack of hay containing about 32 loads belonging to his employer, a young man named Mountain, a recent arrival from the Old Country, was sentenced at Winchester to serve one year in the Guelph Reformatory.

BARN COLLAPSES KILLING WORKMAN

Four Others of the Wrecking Party Badly Hurt in Fall.

GUELPH, Aug. 12. — (Canadian Press). — One man was killed and four injured when an old barn collapsed here to-day as they were attaching guy ropes to direct the fall of the structure. Robert Bryden, died, J. J. Mortley is in critical condition, Fred Burns has serious injuries to his back, and Robert Arnold and Cornelius Callaghan were slightly injured. The men were engaged in wrecking the barn.

ALASKA THEME KIWANIS TALK

Rev. T. A. Rodgers Gives Fine Address at Luncheon To-day.

TELLS OF GOLD RUSH.

"Alaska" was the theme of an interesting talk to the Kiwanians at their regular weekly luncheon at the Empress Hotel to-day by Rev. T. A Rodgers, independent Bible teacher, at present taking the place of Rev William Allan, of St Paul's, who is absent on his holidays

Going back to the early days when the gold rush was on, in '98, the speaker told of the hardships and vices that the early miners and explorers were taxed with

"While making a trip through that territory at the present time," remarked Mr Rodgers, "one can hardly realise that only a few years ago, it was practically a barren waste where men were murdered by thieves crazy with the lust of gold. A book entiled 'Trail of '98' will make one realize these hardships more than by a short speech, but even volumes cannot describe those dark days that men followed in line up the dark passes to reach the summit, and, as they thought, fortune"

In telling of the trails previously mentioned, Mr Rodgers stated that men had to climb up the slopes of the mountainous country, with heavy packs on their backs, with a temperature ranging sometimes as low as 68 degrees below zero. If they faltered in the long line of hardy miners, they were forced to wait at the side of the trail till every man passed by and take up their journey once more at the rear of the line.

The temperature in the winter months ranges on an average from zero to forty below, and on rare occasions 69.50 degrees below the zero point. Statistics show that in 1927 the lowest point was the last figure mentioned.

Dawson City at the time of the gold rush had thirty thousand inhabitants, but at the present time it has but one thousand, and most of these are Chinese.

"Travelling on the railroad at the present time, you will see one of the most beautiful and rugged countries in the world, but you will be travelling through a land of peace and order, maintained for the most part by the Royal Canadian Mounted Police, the greatest trained police force in the world, due to their persistent courage in 'getting their man.'

"Some men have gardens in the far north now," said the speaker, and one of the most beautiful gardens that I ever saw was in the Yukon district.

"It is a land full of romance and contains some wonderful history of its pioneer days when the land was full of the cry Gold!"

Walter Kidd moved a vote of thanks to the speaker for his splendid address, and to R. J. Devey for assisting in the music for the luncheon and Herb McCannon for a mouth organ solo.

J. Marshall was the booster for the day and Carl Brown, Charles Cook, and Thomas Mark were winners of the prizes.

HERE'S TO YOUR HEALTH

BY DR. FRANK McCOY

"The Fast Way to Health"

©1928 McCOY HEALTH SERVICE - LOS ANGELES - CAL.

HAY FOODS

All of you realize that a horse can use an almost unlimited amount of hay, but must be fed very carefully on grain. We have learned to feed our horses to secure the most efficiency, as we feed our cattle and hogs to produce the best stock for the market. It seems odd that we are often not as careful of our own diet as that of these domestic animals upon whose health we depend for living and pleasure.

This homely reference to live stock is to emphasize our need for more "hay" in the diet, rather than so much of the heavy food, such as the grains, carbohydrates and proteins. At least one meal a day should contain plenty of green vegetables, both cooked and in the raw state, in order to give sufficient bulk and to insure a plentiful supply of those organic salts and vitamins so needed for repair and growth.

Such leafy vegetables as spinach, chard, lettuce, celery, kale, as well as string beans and the small non-starchy squashes, are an indispensable part of a normal diet and may be used in any combination with other foods without fear of overeating or using a bad mixture. They are easily digested, and also assist in the digestion of the more nearty foods by making a softer, less sticky mass which the digestive juices can penetrate more easily.

Many of my readers complain that the foods I prescribe in my weekly menus are too expensive, but you must remember that I am giving this advice to millions of people in all walks of life and so must be quite liberal in my recommendations. It is true that during the winter months some of the green vegetables are expensive, but I am sure you will always be able to find some to fit your pocket-book. There is no such cause for complaint in the summertime, as you can buy enough greens for a few cents to fill up and satisfy the whole family.

The most expensive foods are the proteins, as well as foods out of season. But during the summer months the consumption of proteins should be reduced to the minimum, and fruits and greens used plentifully to supply bulk and also the necessary vitamins and minerals which these foods contain so abundantly when they are fresh and in season.

QUESTIONS AND ANSWERS

QUESTION: John M. writes: "Please tell me the proper cure for enlarged tonsils, or should they be removed?"

ANSWER: The cure of diseased tonsils, or the reduction of enlarged tonsils is simply a matter of dietetics. I have prepared a five-hundred-word article on this subject which will tell you exactly what to do.

QUESTION: M. J. A. writes: "I am writing to you for advice on how to strengthen a weak voice. My voice is very weak at times, and at other times it is quite strong. I am a young man 19 years of age, and I am desirous of having a strong voice."

ANSWER: Each voice has naturally a different quality, due to the formation of the throat and upper nasal passages. However, no matter what the natural tone of your voice, you can develop as strong vocal power as anyone else. This must be done slowly, by taking deep breathing exercises. You will then learn to "croin" the diaphragm, which is the muscle controlling breathing. You can get special instructions by going to any good vocal teacher.

QUESTION: Bertha W. J. asks: "Are dates healthful, and if so, how should they be used—in what combination with other foods?"

ANSWER: Dates may be used with buttermilk. In this way they make an excellent combination which creates a beneficial chemical condition in the intestines.

AUTO DEALER UNDER ARREST

R. H. Raynor Adjudged Bankrupt Yesterday, Held For Fraud.

ARRESTED AT PICTON.

BELLEVILLE, Aug. 12 —(Canadian Press). — R. H. Raynor, one of the largest automobile dealers in the city, who was adjudged bankrupt yesterday, was arrested in the town of Picton early to-day on a charge of fraud. There were also warrants for his arrest in the County of Hastings, but the warrant of Prince Edward County had precedent. The charge laid in Hastings County will be dealt with after the Prince Edward ones are concluded.

It is alleged that Raynor misappropriated funds to his own use that should have been turned into a finance corporation for payment on cars that were purchased from him. The amount involved runs into the thousands of dollars.

DELANEY WINS BOUT ON FOUL

Fight With Paulino Comes To Sudden End in the Seventh.

LOSER WARNED.

NEW YORK, Aug. 12.—Staging a comeback in his debut as a full-fledged heavyweight, Jack Delaney scored a hollow victory at the Yankee Stadium last night over Paulino Uscuden, the Spanish wood-chopper, on a foul in the seventh round of a 15-round match. Coming on top of the disputed Dempsey-Sharkey battle and ending, by coincidence, in the same round, but with a different result, the finish aroused almost as much uproar and controversy.

Paulino was disqualified by Referee Jimmy Crowley after three warnings for hitting low with left hooks, but the French-Canadian did not appear to be hurt by any of the blows. Neither had he made any protest when the referee waved Paulino to his corner to the complete astonishment of ringside critics as well as a crowd of about 35,000 spectators. So dissatisfied did a big share of the crowd appear that fully 5,000 swarmed about the ring, jeering and booing the verdict while Paulino, to show his annoyance, somersaulted and performed a series of acrobatic stunts, while straw hats sailed about the ring.

BLAST DESTROYS LOAD OF TRUCK

Goods Hurled Into Air When Fire On Vehicle Reaches Gas.

LOSS ABOUT $6,000.

OAKVILLE, Aug. 12. Canadian Press. — A load of assorted merchandize was hurled nearly 150 feet into the air when a large acetylene welding tank exploded following a fire which started on a truck carrying goods on the highway near here to-day. No one was injured, but it is estimated that nearly six thousand dollars worth of merchandize was destroyed.

FOUR YEAR TERM ON FRAUD CHARGE

Charles Seguire Is Out On Bail, However, Pending Appeal.

PORT HOPE, Aug. 12.— Charles Seguire of Cobourg, who has alreday answered several charges against the O.T.A. was sentenced to four years in Kingston penitentiary on a charge of conspiracy to defraud George Palmateer of Percy Township, out of $3,000.

Judge Huycke found Seguire guilty and sentenced him to a term of four years at Kingston.

However, Seguire is appealing the case and was released on bail of $5,500.

The case comes up before the Appelate Division Court.

Feathered Facts And Fancies

Brunswick
PHONOGRAPHS AND RECORDS

No Records Can Equal "Electrical Light Ray"

BRUNSWICK RECORDS

These Records are made by the Brunswick Electrical Light-Ray Process, a method that parallels the camera in its amazing production of musical pictures and picks up every sound. You have only to play an ordinary Record, then put on a Brunswick to realize the indescribable superiority of these "Light-Ray" Recordings.

SOLD EXCLUSIVELY BY

J. M. Greene Music Co. Limited

CHARLOTTE STREET.

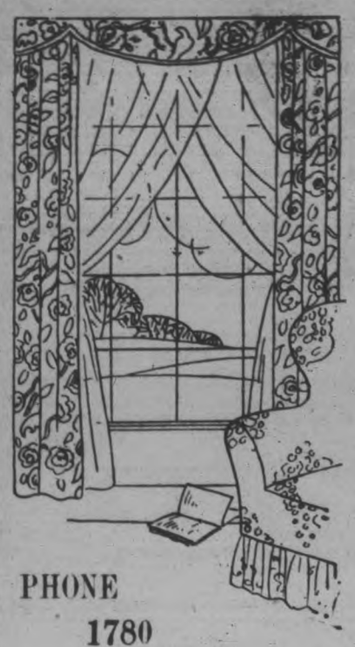

PHONE
1780
1781

Your House Furnishing Opportunity

Saturday, Aug. 13th to Saturday, Aug. 20th

Filet, Nottingham, Madras and Tuscan Nets

A collection of strongly made Curtainings in white, cream and light ecru. Patterns vary from the lightly covered conventionally patterned designs in the Tuscan Nets to the more closely woven figures which look so well in the Madras Muslins.

The range includes broken lines, odd pieces slightly soiled Nets, as well as many bolts in perfect condition.

The Sale offers you an opportunity to purchase your fall requirements in medium priced Curtainings at such a low figure as..... **29c**

Free--At Any Time of the Year

We Cut and Finish WITHOUT CHARGE all Plain Curtains, Draperies, Sheets, Pillow Covers, Towels, Window Shades, etc., as well as any machine-hemmed Table Cloths and Serviettes.

Chinchilla Rugs

Strong reversible Rugs with designs in pretty bright colourings in Oriental arrangements. Size 24 x 45 inches..... **$1.49**

Sliding Bed Couches

A useful article of furniture for the verandah, living-room or to sleep the extra week-end guest. Regular $11.50, for..... **$9.75**

One Only, Tapestry Chesterfield

This was made in our own shop. The frame is of strong hardwood. Covering of good quality flowered tapestry. Filling of oil-tempered springs, curled hair and moss. Cushions are reversible and made with Marshall springs. A $95.00 Chesterfield for..... **$69.00**

White and Cream CURTAIN SCRIMS

Some plain, others with light crossbar check patterns in various sizes. Special, yard, **14c**

36 Inch Strong FILET NETS

Some with plain edge, others with fancy lace trim. White and cream. Per yard..... **39c**

36 Inch Scotch MADRAS MUSLIN

A range including several pretty flower and geometric patterns, in light ecru colour. Special, per yard..... **49c**

Fancy Patterned DRAPERY CHINTZ

Ten pieces only of strong Chintz with medium coloured ground and pretty flower designs. Per yard..... **19c**

Standard Dominion Linoleum

Several good patterns, in various colours, and in the two, three and four-yard widths. Per square yard..... **89c**

Floor Oilcloth And Feltols

Good low priced Floor Coverings in many good designs. All perfect goods. Per sq. yard, **46c**

A Clearance of Fancy Chintzes

VALUES WORTH UP TO 75c THE YARD

Some in lengths of from 3 to 5 yards, others in full pieces. The lot includes a number of attractive patterns for draperies, cushions, upholstering, comforters, fancy-work, etc. Grounds are in black, blue, grey and tan, with designs in several mid and bright colourings. Per yard..... **45c**

Yard Wide Chintz

A cloth of medium weight, with slightly mercerized surface, and printed in an assortment of exceptionally attractive patterns. There are many colours in the range. All at, per yard..... **29c**

Congoleum Rugs at Sale Prices

We stock them in all sizes and in all the most wanted patterns.

6' x 9' $6.50
9' x 9' $10.50
9' x 7' 6" $8.50
9' x 10' 6" $12.50
9' x 12' $14.00

OUR RUGS ARE ALWAYS 20% LESS Than REGULAR

A Complete Simmons Bed Special

A BARGAIN FOR THIS WEEK ONLY

A rigid Steel Bed in walnut finish with two-tone imitation wood panel. A rustproof Spring, combining strength with comfortable resiliency. A Simmons' Layer Felt Mattress with roll edge and strong fancy cover. The whole complete in the 4' 6" size.. **$18.90**

Pretty Curtains

WITH COLOURED FRILL

Curtains of white crossbar scrim, ornamented with frills on Curtains, overdrape and tie-backs. Frills coloured blue, gold, rose or orchid. Regular $2.50, for.. **$1.98**

Dominion Inlaid Linoleum

All in the two-yard width and good patterns for bathroom, hall, kitchen, etc. Per square yard..... **$1.39**

FELTOL MATS

Serviceable small Mats, printed in fancy patterns and in the 18 x 36-inch size. Useful for doorways and to save wear beside sinks, tables, wash basins, etc. Each, **15c**

Three Strong Upholstered Chairs

One covered with dark tapestry, two with fancy chintz. Chairs suitable for living-room, den or bedroom. All made in our own shop, with sanitary filling, guaranteed hardwood frame and strongly finished. They are worth $23.50, and are being cleared at..... **$15.00**

Our Standard White Sheetings

Heavy in weight, close in weave, pure in bleach and serviceable in wear.

63-INCH	72-INCH	81-INCH	90-INCH
75c	79c	83c	$1.00

Every Voile in the Store On Sale 39c Per Yard

A whole table full of Plain Coloured Voiles, pretty Printed Voiles, Wide Bordered Voiles, Normandies, Crossbars and Fancy Striped Voiles. The range includes all colours, many designs and various widths. Values worth from 50c to 95c the yard.

Full Fashioned Silk Hose

A factory purchase enables us to offer them at an exceptionally low price. They are very slightly imperfect and come in many of the best colours. Per pair.... **$1.19**

Pretty Fancy Printed Crepes

Celanese and Rayon Crepes with attractive designs on light, medium and dark grounds. All are 36 inches to 40 inches in width, and are Crepes sold earlier in the season at prices from $1.00 to $1.69 the yard. On Sale now at, per yard..... **89c**

Silk Hose Seconds

Stockings in qualities worth 85c and $1.00 the pair. All are well shaped and are here in attractive colours. They show scarcely any imperfection, and are splendid value at, per pair..... **59c**

White Circular Pillow Cotton

A strong Fully Bleached Cotton in the 40 and 42-inch widths, which will stand a deal of hard wear. Special, **29c**

Pure Linen Table Cloths

Some perfects, some seconds. Many pretty designs. Sizes 63 and 72-inch. A good buy at, each, **$2.95**

Dainty Colored Crepe de Chenes

36 and 38 inches in width. In stock in blue, yellow, rose, blonde, orchid, green and all general colours. A good Crepe for dresses, scarves, lingerie, etc. Price, per yard..... **$1.89**

White and Colored FLANNELETTE

Of good weight, closely woven and finely finished. Per yard... **15c**

White and Colored FLANNELETTE

In pure white and several good striped patterns. Per yard..... **19c**

38 Inch Heavy Factory Cotton

A strong fabric for sheeting, pillow cases and general use. Yard. **18c**

All Linen Towelling

Heavy good drying cloths with white or natural linen ground. 17 inches wide. Per yard..... **15c**

THE HALL STORE

Mercerized Table Damask

Pure White Damask in good weight, two pretty patterns, 54 inches in width. Per yard..... **39c**

PRESENTATIONS TO HASTINGS PEOPLE

Mr. and Mrs. Hess and Mrs. Beavis Are Leaving Village.

HASTINGS, Aug. 12.—On Tuesday evening, Aug. 9, the congregation of the Hastings United Church met at the home of Mr. and Mrs. Lloyd Hess to bid farewell to them and Mrs. W. Beavis. They leave this week for Lindsay, where Mr. Hess has obtained a position in one of the garages. Mrs. Beavis will be greatly missed in all circles of the church as she was always willing to do her best in all kinds of work.

The following address was read by Mrs. Metcalfe and the presentation made by Mrs. (Dr.) Hess to Mrs. Beavis:

"Dear Mrs. Beavis:

"We, the members and adherents of the United Church of Hastings, have met here this evening to express our sincere appreciation of your services in our church and our deep regret in losing so valued a member and worker. We know that your active interest in every department of our church work has endeared you to each one of us, and we trust with God's blessing that the seed you have sown will bear most beneficial results in the future development and welfare of our congregation.

"When we look back and think of the number of years you were President of the W.M.S. and later did such efficient work as President of the Ladies' Aid when you gave of your time and talent in such an unselfish manner, and of your work in the Sabbath School and among the young people, we wonder just how we will manage without you. Yet we know that our loss will be others' gain. As you are soon leaving to enter upon a new field of labor in the Master's cause, we ask you to accept this watch as a slight token of the many firm friendships you have formed in Hastings.

"Signed on behalf of the church."

Mrs. Beavis feelingly replied, being taken completely by surprise.

The following address was read to Mr. and Mrs. Hess by Mrs. G. Faux, and Mrs. H. Oliver made the presentation of a half dozen Old Colony teaspoons:

"Dear Mr. and Mrs. Hess:

"We, the members of the United Church of Hastings, have gathered here to express to you our regret in losing so faithful a family from our church. Your presence at the different services with the children has been an inspiration to many of us.

"Our prayer is that as you go to your new home and church the grace of God may accompany you.

"As a little remembrance we wish you to accept this silverware. May its use ever serve to remind you of your friends in Hastings.

"Signed on behalf of the Ladies' Aid."

Mrs. Hess thanked the congregation with a few well-chosen words.

Miss Helen Collins made the presentation of a Bible to Errol Hess from the Primary Class in the Sunday School. A few addresses were given by prominent members of the church, and the ladies served lunch. Everyone enjoyed a very pleasant and social evening.

EGG MARKETING.

(Continued From Page 1)

heavy on delivery days as to require an officer to prevent undue congestion. The grade by candling was commenced at Campbellford in 1925 when out of 64,357 dozen marketed there were 31,114 dozen of extras, 27,799 dozen of firsts, 5,141 dozen of seconds and cracked, and 303 dozen of bad eggs. The following year, although the quantity handled had not increased more than 200 dozen, extras had increased to 35,903, firsts to 23,838, with lower grades correspondingly decreased. This year, even before the end of June, the sale of eggs was about 3,000 dozen ahead of any previous record.

At Millbrook.

The Millbrook marketing centre, after a few years of moderate success in the operation of an egg circle, slumped back and for a time returned to the old system of trading their eggs at the store of the local merchants. It soon became apparent that the interest in poultry raising was decreasing when the farmers awakened to the fact that a mistake had been made in dropping the circle marketing. Through the efforts of the district poultry promoter the producers were encouraged to reorganize, and in undertaking to do so, found they had the support of the Millbrook merchants. A successful manager, Mr McDowell, was secured who understood poultry raising and egg grading and possessed good business ability. The merchants anxious to promote the poultry industry, which they realized was capable of bringing increased capital to the vicinity, agreed to accept no eggs at their stores if a marketing centre were established on a sound basis.

The Poultry Division of the Live Stock Branch at Ottawa assisted in providing a window display which brought egg candling and grading to the close attention of the producers. The organization of the Millbrook Produce Association was quickly effected, and in but a few weeks farmers were happy in realizing that they were securing just returns for the better grades of eggs.

As a result of this organization, poultry raising in the district has been advanced in many ways. Pedigreed cockerels have been introduced on many farms and there is a general inclination to give poultry the position it deserves in their farming operations, instead of allowing it, as in the past, to be but a small side line looked after chiefly by the women.

The eggs are delivered daily at the candling station, which is kept open the same hours as the local stores, and the producers are paid cash according to the grades. The merchants are being rewarded for their co-operation, as they are doing an increased business at their stores on a cash basis. For a time the merchants were doubtful as to the results of the change, as their stores were less crowded on Saturday nights, for instance. Their business, which has increased, is now distributed over more days of the week when the clerks are able to give better service to the customers.—Family Herald and Weekly Star.

Canadian Department-Stores Limited

August Free Service

Telephones
138 - 139
203

It Is Easy to Claim Fine Qualities

The worst fault of a boaster lies in his inability to do what he says he can do.

Canadian Department Stores Limited make no false claims. Their organization is based on the fact that the tremendous purchasing power of twenty-two great stores working under one central management does effect lower cost and maintainance prices. This enables us to offer you the good values and wide assortment of larger stores for your personal selection in your home town.

Our Mutual Service Plan

Buy your Furniture and Curtains, etc., on the MUTUAL SERVICE PLAN. A splendid opportunity to buy at Special Reduced prices and save money.

TERMS 10 PER CENT DOWN. TWELVE MONTHLY PAYMENTS ANY PURCHASE OVER $25.00.

August Furniture Sale

Saturday Hours
9 a.m. to
9.30 p.m.

Java Drapery Fabric

This is a 36-inch cloth in terry effect, with floral and stripe designs. Suitable for side curtains for living-rooms or dens.

WITH FREE SERVICE
29c per yard

Armour Cloth

40 inches wide, reversible, suitable for side curtains or arch curtains, sunfast colors of brown, blue and green.

WITH FREE SERVICE
89c per yard

Sunfast Voile

36 inches wide, in either dainty chintz designs with ivory background or plain colors of blue and rose. All colors guaranteed sunfast.

WITH FREE SERVICE
75c per yard

Three Only Odd Settees

Dark wick, spring seats, removable cushions. All are upholstered with a good tapestry and are 4 feet long, with flat arm rests.

To Clear, $15.00

Breakfast Room Suite

Blue enamel finished, trimmed with gold. This Suite has 1 large Drop-Leaf Table, 4 Chairs with round backs, and the Buffet has 2 small drawers and 2 roomy cupboards to hold dishes.

Special, $60.00

Kitchen Cabinet

Golden oak, with white porcelain sliding top, sliding bread board, large divided drawer, air-proof bread drawer, one large glass sugar holder, one automatic flour holder, and nine glass jar holders.

Special, $45.00

Saturday's Searchlight Special!

SEARCHLIGHT SPECIAL

SEARCHLIGHT SPECIAL

WHITE SCRIM CURTAINS

With X-Bar Marquisette Frill

2 1-4 yards long washed Scrim with tie backs.

SATURDAY ONLY.

50c Pair

3 Only Snow White Enamel Iron Bed

With brass knobs and heavy brass rail, ball-bearing casters, in all sizes.

Special, $5.95

3 Piece Walnut Finished Living-Room Suite

This Suite is comprised of one Table with book shelves on each end and lower shelf; also one large Rocker and large Arm Chair, upholstered with brown leatherette seats and backs.

Special, $34.90

Girls' Gingham Dresses

Special, $1.00

Also a few Percale Dresses, Pique and Linen. With belt and button trim. 8 to 14 years.

Ladies' Fine Shoes

Colored Kid and Black Shoes for dress and street wear.

Special, $5 pair

Linen Heavy Roller Toweling

Made in Scotland, 17 inches wide, pure linen, in white with red border.

WITH FREE SERVICE
30c

Fancy Linen Damask Cloths and Napkins

Beautiful quality Irish Linen Cloths and Napkins to match. Designs are poppy, scroll and stripe, lilac, tulip and seafoam, fern and scroll, and cherub and willow.

68 x 68 ..... $4.95
72 x 72 .. $6.95, $10.00
72 x 90, $6.75, $8.50, $11.95
NAPKINS, 22 x 22, per doz., $6.95, $8.75, $11.50

Manda Napkins

Fine quality linen, design neatly embroidered, 12 x 12 inches.

Saturday, $5 doz.

Knit Sport Silk

In a fancy check pattern. Cream, maize, red, powder blue and orange.

Saturday $1.59
MAIN FLOOR

Wash Satins

Of very good weight and quality, in the following shades—white, red, orange, pencil blue, black, powder, etc.

98c Yard
MAIN FLOOR

Ladies' Right Style Hose

Beautiful quality all pure thread silk. A very good Stocking, well made to fit right. Colors are iris, mauve, nothing, evenglow, zinc, rose, beige, gun metal, Mother Goose, dove grey, sandust, grain, pearl blush and mallaca. All sizes in each shade.

Saturday Special, 79c
MAIN FLOOR

The Men's Shop

Men's Hose

Fancy designs and plain shades, in mixtures of art silk and silk and lisle.

39c, 50c, 75c $1.00
MEN'S SHOP

Men's Athletic Underwear

In the button and no-button style.

69c, $1.00, $1.35, $1.50
MEN'S SHOP

Men's Ties

Another shipment of that popular Tie in fancy designs, fresh from the factory.

Saturday, 39c
MEN'S SHOP

Bargain Annex Values for Saturday Shoppers

Earthenware Mixing Bowls, white lined, 35c, 69c, 79c

Aluminum Ware Preserving Kettles, Tea Pots, Fry Pans, Covered Sauce Pans, Roasters, Double Boilers, etc., each 89c

Galvanized Wash Tubs, each $1.49

Colored Bath Towels, blue or red striped, per pair 29c

Drapery Chintz, many designs, 34 inches wide, yard 15c

Infants' Delight and Palmolive Soap, 3 for 23c

Tuscan Window Panels, fringe on bottom, several designs, cream color, 1 yard x 2¼ yards 69c

Silk Floriswash and Georgette Dresses

All of the newest style and patterns. All sizes, in the following colors—Alice, pink, yellow, sunny, white, etc. Regular $19.50 to $21.50.

Special, $16.50 Saturday
SECOND FLOOR

Double! Double! Fugi Silk Dresses

New showing of White and Colored Fugi Silk Dresses, popular summer style, with short sleeves, pleated skirt and belt. Regular up to $17.95.

Saturday Special, $8.95
SECOND FLOOR

House Dresses

Made of good quality striped and check gingham, in many patterns. Ideal for house, camp or cottage wear. All sizes.

Saturday Special, 79c
SECOND FLOOR

Silk Knit Slips

Beautiful heavy quality All Rayon Silk Slips with 18-inch shadow-proof hem. Assorted colors.

Saturday Special, $1.95 ea.
SECOND FLOOR

CANADIAN DEPARTMENT STORES LIMITED
SUCCESSORS TO THE CRESSMAN CO., LTD
STORE NO. 15

LADIES HOLD MANY SOCIALS

Millbrook Presbyterian League Conducts Garden Party.

SHOWER FOR BRIDE

MILLBROOK, Aug. 12.—The lawn social, under the auspices of Group Three of the Women's League of Grace Presbyterian church, held on the lawn of Councillor J. R. Eakins' residence on Wednesday afternoon, was a very enjoyable and successful event.

The weather was most favorable for an out of doors gathering, and quite a number availed themselves of the opportunity of being present, enjoying the social intercourse, and the excellent music furnished through the courtesy of H. R. Armstrong, who had his large orthophonic victrola on the verandah, and added considerably to the pleasure of the afternoon by this feature of the entertainment provided.

The attractive tea table was laid on the lawn at the side of the house. The floral decorations which centred it at intervals, and which were also in evidence on the verandah and terrace drew forth many favorable comments because of their beauty and fragrance.

Mrs. R. J. Doak and Mrs. W. E. Russell poured tea, and among those assisting with the service of the guests were: Mrs. Milton Fallis, who was convener of the group in charge, and was associated with the hostess, Mrs. Eakins, in welcoming the visitors of the afternoon; Mrs. F. A. Kidd, Mrs. R. J. McKnight, Mrs. Wilbert Larmer, Misses M. Eagleson, Phyllis Kidd, Aileen Franklin, Audrey Larmer, B. McCorry, and others. Mrs. J. D. Armstrong was cashier.

Several of the guests brought their work with them, sewing on articles for the annual bazaar in the fall, so that, in a sense, the gathering took the form of a 'thimble tea', and was all the more pleasant for the social aspect being thus emphasized.

Miscellaneous Shower.

A very delightful social event took place at the home of Mrs. W. E. Russell on Monday evening, when a miscellaneous shower was arranged in honor of Miss Marjorie Smith, B.A., whose marriage to Mr. H. W. Hall, of Port Colborne, takes place in Trinity College Chapel, Toronto, on Wednesday, August 17.

There were five tables of bridge, and later in the evening the surprise feature for the bride-to-be was happily carried out. The hostess, Mrs. Russel, come in first with a beautiful bouquet of hydrangea to which were tied with satin streamers several of the smaller parcels. Following her came Miss Elizabeth Jones, of New Jersey, Mrs. Russell's guest, carrying a large basket daintily trimmed with daisies, and pink and white streamers, which was piled high with gifts.

Miss Muriel Smith assisted her sister in unwrapping the many-shaped, and prettily-wrapped bundles, china, fine linens, cut glass, kitchen utensils, and other articles useful and ornamental, comprising the list with which friends of the bride-to-be 'showered' her before the approaching change of name and home marks her future pathway.

Miss Marjorie expressed her thanks for the many gifts in a few well chosen words, and shortly afterward the prizewinners, Mrs. Chappell, of Armstrong, B.C., and Miss Helen Armstrong, of Fergus, were given their dainty awards.

In the service of refreshments Mrs. Russell was assisted by her guest, Miss Jones.

W.M.A. Meeting.

The wide verandahs, and spacious lawns of Mrs. J. L. Byam's home, Bank street, were in use on Wednesday afternoon for the August meeting of the Woman's Missionary Auxilliary of the United Church, over forty members and friends being in attendance.

Mrs. (Rev.) F. H. Howard had charge of the opening business period, during which arrangements were made for filling the bale containing for an Indian boy of 13, at the Coqualeetza Institute, British Columbia, which is to be sent in October.

Group C, Mrs. M. Weatherup convener, was responsible for the meeting. Mrs. O. Williamson reading the Scripture lesson, and Mrs. Harry Dawson the devotional leaflet, "The Fellowship of Faith."

The guest of honor for the afternoon was Mrs. J. T. Field, of Cobourg, first vice-president of the Cobourg Presbyterial W.M.S., who was introduced by Mrs. Howard, and who gave a most interesting report of the recent branch meeting of the Bay of Quinte Conference held at Pembroke. There were over 200 delegates in attendance, and five Presbyterials were represented. Mrs. T. J. Daley of Port Hope is president, and there are 33 Auxiliaries in the conference.

An item of peculiar interest was related by Mrs. Field when detailing the address of welcome given at Pembroke, the speaker narrating that a boulder from the Laurentian hills, which are of pre-historic formation, was carried by a glacier along the New England coast, and was actually the historic rock upon which the Pilgrim Fathers landed; thus Canada may claim her share of the honor of this important event.

A duet, "Dear to the Heart of the Shepherd", by Mrs. W. H. Johnston and Miss May Byam, was much enjoyed, and Mrs. (Rev.) R. J. Stillwell led in the closing prayer.

Mrs. Byam, assisted by her daughter, Miss M. Byam, and by Group C, served lunch, and the usual social hour was enjoyed at the close.

NO KICK IN IT

MANAGER: Vot? You come into zees famous restaurant, drink ze glass of water an' zen walk calmy out?

SCOT: Hotts, mon! Did ye expect me to stagger oot?—London Opinion.

Keep Them White

This is the ideal which all housewives cherish in connection with their linen. It can be made a practical reality by the use of

RECKITT'S BLUE

For pure white linen

RECKITT'S SQUARE BLUE

CHANDOS CHURCH OBSERVES JUBILEE

St. Stephen's Anglican Was Founded Fifty Years Ago.

APSLEY, Aug. 12.—St. Stephen's Church, Chandos, has been celebrating its fiftieth year of existence, during the past week. Special services were held on Sunday morning and evening, which marked the reopening of the church after being entirely renovated and re-decorated by the voluntary work of the congregation. The Ven. Archdeacon Warren officiated, administering the Holy Communion in the morning to a record number of communicants, and preaching in the evening to a congregation that crowded the church, when he also dedicated the following gifts: A desk prayer book presented by the Toronto Junior W. A.; Altar office book, presented by Mrs. Charles Tanner, in memory of Mr. and Mrs. Joseph Roberts, and a brass alms basin, presented by Rev. C. A. G. Spence, in memory of Mary Ann Eliza Tanner. At the same service the following names of men who were prominent in establishing and maintaining the church in its early days were read by the Rector, their memory being honored in this manner: Billings Kilborn, who gave the site for the church; James Tanner, Robert Hawkes, James Ellerton, George Sharp, Charles Simmons, William Beggs, John Young, Robert Clapperton, John Williams, Joseph Roberts, Charles R. D. Booth, also Mary Ann Eliza Tanner, late teacher and superintendent of the Sunday School, all of whom have been called to higher service.

The services were continued on Monday evening, when the Rev. W. A. Pippen of Hastings, a former incumbent of the Apsley Mission, preached an appropriate and forceful sermon, the service being sung by Rev. G. Bousfield of St. Luke's, Peterborough. Gounod's anthem, "Praise Ye The Father," was well sung by the choir. Mrs. J. Downing very kindly presided at the organ at the Sunday services.

Picnic Held

The Jubilee celebrations of St. Stephen's Church concluded on Tuesday with a big picnic and bazaar on the shores of Loon Lake at Phil. Tanner's cottage and, favored with beautiful weather, was a huge success, the total proceeds of the day amounting to about $275, of which about $200 will be clear profit. This sum will meet the cost of material for the renovating of the church and also the cost of new roofing, it is expected. The bazaar netted over $80, and cordial thanks are extended to those who so kindly donated articles and also to the local patrons and tourists on the lake who generously contributed to the selling department and other events of the day.

The program of sports was much enjoyed by the big crowd present, particularly the water sports, and the interest was keen. The softball game between Chandos and Apsley was ably umpired by Messrs. Hilton and Rumble of Virginia and Johnson of Rochester. The score at the end of the ninth innings was Apsley 41, Chandos 15.

Results of Water Sports

Race for Rowboats—Won by Stanley and Verbal Windsor.

Canoe Race—Prize, paddle donated by Charles Hawkes; won by Stanley Windsor.

Motor Boat Race—Won by W. P. Hilton of Norfolk, Virginia, U.S.A., and Mirvirloi Camps, Loon Lake.

100 Yards Swimming Race — Won by Roy Spence by a yard from Ronald Woods.

Land Races

Men's 100 Yard Dash — Stanley Windsor.

Ladies' Race—Mrs. Bates of Hamilton.

Young Men's Race—Charles McCoy.

Girls' Race—Jane Fondenberg.

Boys' Race—Patterson.

Young Boys'—Wesley Johnson.

LOST HER SUIT

FRED (at door of bath house): Aren't you ready for the swim yet?

DORIS (from within): I can't swim today. I upset the oil can and spilled my bathing suit.—Life.

Results are surprising Drink it on rising

SURPRISING new health and new vigor will be yours if you free your body every day of its poisonous waste matter.

As soon as you get out of bed put some of the new fine granule Abbey's—the morning health salt—into half a glass of water and drink the sparkling, cooling, delicious beverage that it makes.

By stimulating bowel action in a sure, but gentle way, the new Abbey's eliminates those poisons which are at the root of most ill health.

You will find the new Abbey's on sale at all good drug stores in a stylish new package of blue, grey and white.

Original Coarse Granule Abbey's Still on sale.

New Fine Granule Abbey's Better in every way.

ABBEY'S

"The Morning Health Salt"

KEY TO THRIFT SALE

"THE TWICE-DELAYED SHIPMENT"

Big Wonder Value ALUMINUM WARE

HAS ARRIVED

Ready to choose from at 9 a.m. Saturday morning. 500 Pieces in the lot. Ten different kinds of big pieces. Your choice, each..... **49c**

We have to apologize to many of our aluminum customers for the delay in their orders

KEY TO THRIFT SALE — THIS KEY ADMITS YOU TO PRICE REDUCTIONS ON ALL MERCHANDISE

18 Bathing Suits

EVERY ONE ALL WOOL

Regular values $3.00 to $4.50. Mostly all samples; all good styles. Key to Thrift Special; each..... **$1.95**

KEY TO THRIFT SALE — THIS KEY ADMITS YOU TO PRICE REDUCTIONS ON ALL MERCHANDISE

Tremendous Mill-End Remnant Clearance in The Bargain Basement

Odd Lines, Remnant Mill Ends of Wash Goods, Silks, Cottons, Flannelette, Sheeting, Table Linen, Dress Goods, Skirt Lengths, Flannels, Towels. It's the Greatest Basement Clearance we have offered. You'll have to look them over to appreciate their worth.

KEY TO THRIFT SALE — THIS KEY ADMITS YOU TO PRICE REDUCTIONS ON ALL MERCHANDISE

Bed Outfit $28.75

Steel Bed with 2-inch continuous post and heavy flat fillers; Woven Wire Spring and All Felt Mattress.

10 ONLY SUPERIOR QUALITY WASTE PAPER BASKETS

Regular $1.98. Key to Thrift Special. (On 3rd Floor) each..... **98c**

KEY TO THRIFT SALE — THIS KEY ADMITS YOU TO PRICE REDUCTIONS ON ALL MERCHANDISE

Slashing Price Cuts on The Best of Millinery

CHOICE OF THE ENTIRE SHOW ROOM, EACH $1.45

Every Hat in Store (except Felts); Regular value up as high as $9.65. Many patterns. Quite a few choice Matron Hats. All colors, including Black and Black and White. No reserve. Unrestricted choice, each..... **$1.45**

KEY TO THRIFT SALE — THIS KEY ADMITS YOU TO PRICE REDUCTIONS ON ALL MERCHANDISE

A Thousand Key Values

Open the Door to Practical Economy at TURNBULL'S Saturday Morning

AT NINE O'CLOCK.

A SATURDAY TO SATURDAY EVENT

SEVEN DAYS OF EXTRAORDINARY VALUES.

The Most Extraordinary Wash Dress Goods Sale in Peterborough's History

Over Two Thousand Yards of the Choicest Wash Goods of the Season. Regular values up as high as $2.50 a yard. All grouped together for one immense selling event.

IN THE LOT are Silk Crepes and English Voiles in Black and White; regular values 59c up to $2.50. Silk Rayon in two-tone effects of Sand, Blue, Green and in Printed effects; regular values from 95c to $1.50. Silk Rayon Crepes in shades Peach, Champagne, Orange and Blue; regular 87c yard. English Broadcloth in Black and White stripes, Blue and White Checks and Fancy Colored Patterns; regular values 89c to $1.25 yard. English Broadcloth in plain shades of Orchid, Peach, Blue, Tan, Brown, Green, Sand, Powder Blue, Orange, White and Black; regular values 59c to $1.25 yard.

Your choice of the Lot, yard 49c

KEY TO THRIFT SALE

"IT'S MORE THAN SENSATIONAL" THE EXTREMELY LOW TICKET MARKINGS ON THESE

99 CHOICE SUMMER DRESSES

$4.95 • $6.95

Be prepared for the next hot wave when you can secure two Dresses for almost the price of one. Pretty Silk Dresses; Printed Crepe Dresses, and Printed Voile Dresses in a host of chaming styles, for Miss or Matron. Many simple styles. Slenderizing Matron styles. Many choice becoming styles with shirrings, tuckings, bows and belts. Both one and two-piece models. Values up as high as $14.95.

Individual and Exclusive Model Coats In a Tremendous Sacrifice Clearance

Each • $14.95

SILK COATS SATIN COATS POIRET TWILL COATS CHARMEEN COATS

Some with collars of fur; others with silk collars; all beautifully lined. Many with smart tuckings, pleats and shirrings. Not a poor style in the whole lot. Regular values up to $47.50. It's a Clearance Sacrifice Extraordinary for such High Grade, Best Style Coats. All One Price.

KEY TO THRIFT SALE

"BROWN BETTY" TEA POT WEEK

500 IN THEM IN THE GREATEST VALUE-GIVING EVENT PETERBOROUGH HAS EVER KNOWN

Two Price Groups • 39c—69c

It's our Tremendous "Bigger Business" Purchasing Arrangements that has enabled us to secure them at these exceptional low prices. It's a direct importation from one England's best pottery manufacturers. **500 of them go on Sale Saturday Morning at 9 ocloc'k, in Two Price Groups, 39c and 69c. Seven designs and seven different colorings in each group.**

250 "BROWN BETTY" TEA POTS

3 and 4 cup size. Regular 59c quality. Key to Thrift Special. Each..... **39c**

250 "BROWN BETTY" TEA POTS

8 to 10 cup size. Regular $1.25 quality. Key to Thrift Special. Each..... **69c**

BROWN DUCHESS SATIN

Regular $1.79 Special, **98c**

THE J.C. Turnbull CO. LTD.

LEATHER MUSIC CASES

Regular $4.75 and $4.95. Each.... **$2.95**

Three Hundred Pairs Pure Thread Silk Hose

Every new wanted shade. A quality that's sold Canada over at $1.50 a pair. Full over the knee silk length. We took them just as they came from the machines that made them, without inspection. We haven't seen any imperfections. Choose them Saturday. (Street Floor). Pair..... **79c**

KEY TO THRIFT SALE — THIS KEY ADMITS YOU TO PRICE REDUCTIONS ON ALL MERCHANDISE

Thirty-Five Only Boys' Wash Suits

Regular values $1.75, $2.19 and $2.25. Eight different styles; some with long trousers; others with short pants; some White, others in Khaki, Light Blue and Dark Blue. All attractive Suits. Key to Thrift Special. Suit..... **$1.49**

KEY TO THRIFT SALE — THIS KEY ADMITS YOU TO PRICE REDUCTIONS ON ALL MERCHANDISE

Silk Georgette

THE GREATEST GEORGETTE SPECIAL OF THE YEAR.

Colors of Rose, Mellon, Orchid, Green, Blue, Peach, Cinnamon Brown Grey Phantom Red and Tangerine. Regular $1.59 quality. Key to Thrift Special. Yard..... **98c.**

KEY TO THRIFT SALE — THIS KEY ADMITS YOU TO PRICE REDUCTIONS ON ALL MERCHANDISE

Four Only—Gabardine and Tweed Suits

Regular values up to $37.50. Sizes 16 and 18 only. Better make it 9 o'clock sharp for these. It's a 2nd Floor Special and only four of them. Each..... **$5.00**

KEY TO THRIFT SALE — THIS KEY ADMITS YOU TO PRICE REDUCTIONS ON ALL MERCHANDISE

300 Pairs Lambswool Flannelette Blankets

Beautiful soft fleecy quality. Full 12/4 largest double bed size. White and Grey with Blue and Pink borders. They are Turnbull's Extra Special Quality. Each..... **$2.49**

KEY TO THRIFT SALE — THIS KEY ADMITS YOU TO PRICE REDUCTIONS ON ALL MERCHANDISE

WOMEN'S PAGE

SOCIETY

The members of the Ladies' Aid Society of the United Church at Bridgenorth, assisted by the men, held an outdoor supper yesterday on the grounds back of the church.

From the hours of five to seven a large number of people availed themselves of the opportunity of enjoying a picnic lunch.

Supper was served in cafeteria style. There were a number of booths, each of which contained its own special line, consisting of a variety of tastily filled sandwiches, cake, pie and supper. There was one large table set for the elderly people.

The president of the society, Mrs. H. Jopling, acted as general convenor.

Those serving coffee were Mesdames J. Jopling, H. Jopling, M. McWilliams and W. Heard.

The sandwich booth was in charge of Mesdames Petterson, W. Telford and C. Westlake. Pies were served by Mesdames F. Jopling and J. Grant; cakes by Mesdames G. Nicholls and C. Telford.

Those in charge of the money at the gate were Mesdames Kelly, P. Udy, Ball and L. Udy.

A few articles left over from the last bazaar were in charge of Mesdames Bell, Wheeler, Black, Robinson and Miss Udy. Others who assisted were Mesdames E. Nicholls, Pope, McNeely, W. Nicholls, Mann, P. Westlake, Wilson and M. Fowler.

The men had charge of the booth where the ice cream and soft drings were served.

Miss Nora Shaughnessy, R. N., who with her nephew, Bill Brennan, has been visiting her parents, Mr. and Mrs. John Shaughnessy, Sr., has returned to her duties at Winnipeg General Hospital.

Mrs. T. Erwin was a visitor with Mrs. G. Jopling, last week.

Mr. and Mrs. Ireland are visiting the later's mother, Mrs. Kelley, at Chemong.

Mrs. W. Buchanan and daughter, Marie, and Miss Annie Gilgour, of Toronto, were the guests, on Thursday, of Mrs. Ernest Kitney, of Otonabee.

Miss Alma Beavis and Mrs. Fred Dobson were recent visitors of Mrs. Fred Jopling.

Mr. and Mrs. H. Watts and child are in Mr. A. Nicholls Cottage, at Chemong.

Miss Annie Gilgrass, Mrs. W. Buchanan and daughter Marie, of Toronto, spent this week at the homes of Mr. and Mrs. J. Lee and daughters, Orpington Road, North Monaghan.

Mr. and Mrs. Gates, Aylmer Street, are among the cottagers at Chemong.

Mr. and Mrs. English and family, and Mr. English's mother, are spending the summer in Mr. A. Nicholls cottage at Chemong.

Miss Zena Hancton returned to Weston, on Wednesday after spending her holidays with Mr. and Mrs. C. J. Alcock, 577 Chamberlain St.

Mr. George Goodfellow, 583 Park Street, has gone to Windsor, Ont., on a combined business and pleasure trip.

Miss Gladys Green, 465 Bolivar St., is home after an enjoyable holiday, spent in Toronto and vicinity.

Mrs. Allan Ruttan and daughter Ruth, of Calgary, Alberta, are spending a few days with Mrs. Ruttan's niece, Mrs. Morley Powell, at Sunset Point, Buckhorn Lake.

Mrs. J. W. Walker, of Port Hope, is holidaying at Sunset Point Camp with her nieces, Mrs. Morley Powell and Miss Winnifred Elliott, R.N.

Mr. and Mrs. Dixon and three children of Rochester, N.Y., are visiting Mrs. Dixon's parents, Mr. and Mrs. James Bestard, of North Monaghan.

Mr. and Mrs. Winterbottom and family are in Mr. Albert Nicholls' cottage at Chemong.

Miss Betty Perry, of Detroit, who has been viciting Mr. and Mrs. C. Perry, 190 Brock street, has returned to Port Hope, where she is staying with Mr. and Mrs. Brown.

The Misses Angeline and Florence Scott, of Norwood, are spending a few days with their cousin, Miss Marjorie Hall, 677 Water street.

Mrs. H. Jopling and Mrs. W. H. D'Arcy motored to Rochester last week.

Mr. Barnes, inspector of the Star Motor Company in Toronto, is in Mr. Albert Nicholls' cottage at Chemong.

Mrs. Morne, of Montreal, is visiting with Mrs. Hartshorn, at Chemong.

Miss Perry is visiting Mrs. Lionel Connacher at Trent Bridge.

Mr. and Mrs. G. Mills, who have been staying with Mrs. Hartshorn at Chemong, left yesterday for their home in Connecticut.

Mrs. W. H. D'Arcy and family are spending a week in Mr. Neill's cottage at Stoney Lake.

Mr. and Mrs. James Lewis entertained the members of their barber and beauty staff yesterday afternoon at their summer cottage, "Inglenook," Chemong Park.

Mr. and Mrs. Valery are in Mr. W. Nicholls, cottage, Chemong Lake.

Mrs. Conway, Aylmer street, is visiting Mrs. G. Jopling at Chemong.

Mr. and Mrs. Jack Burnside and baby Audrey have returned to their home after spending their vacation with Mrs. Burnside's parents, Mr. and Mrs. F. J. Merrett, 339 Burnham street.

Mr. and Mrs. R. Glass, who have been staying at Mr. C. Telford's cottage at Chemong, have returned to Cleveland, Ohio.

A party of Lindsay residents motored to Peterborough Wednesday afternoon and enjoyed tea on Nicholls Oval. Following a motor tour round the city, the party, composed of Mr. and Mrs. R. Gallagher, Rev. E. O. Gallagher, Mrs. and Dorothy Turner of Barrie, Mrs. Wm. G. Graham, Misses Ruby and Stella and Master Gordon Graham, Reg. J. Bacon, Ray Smith, Fred Smith, and J. Moore, repaired to the home of Mr. and Mrs. John Anderson, Sherbrooke Street, to conclude the evening with music and refreshments.

Evening Examiner Fashion

1628

A Smart Frock for the Junior Miss

This chic one-piece frock is an easily fashioned style and is suitable for school or playtime. There is an inverted plait at each side seam, tucks at the shoulder, a convertible collar, long sleeves gathered to wrist-bands, or short sleeves with shaped cuffs. Buttons adorn the center front closing and a buckle finishes the trim belt. NO. 1628 is in sizes 8, 10, 12 and 14 years. Size 10 requires 2¾ yards 39-inch, or 1¾ yards 54-inch material, and ¼ yard additional 39-inch contrasting material (cut crosswise) for View B. Price 20 cents the pattern.

Every woman's desire is to achieve that smart, different appearance which draws favorable comment from the observing public. The designs illustrated in our new Fashion Book are originated in the heart of the style centers and will help you to acquire that much desired air of individuality. Price of the book 10 cents the copy.

Pattern Purchase Coupon

Address Fashion Department, Evening Examiner

No. .....Street .....

Name .....

Pattern Number .... Size ...

Town .....

Province .....

Amount Enclosed .....

Price 20 cents each—coin preferred

FASHION NOTES.

ABOUT PURSE STRINGS

By HEDDA HOYT
(United Press Fashion Editor)

NEW YORK, August 12.—(United Press.)—"Do women spend more on clothing than men?" asks a young man who is about to enter matrimonial bliss and who is probably worrying about purse shrinkage.

This question can be answered in three ways, any of which may be wrong when taken individually.

The poor man's wife probably spends a little more on her clothes than her husband does. This is due to her effort to keep up with her neighbors and to the fact that a hard-working man requires only working clothes while his wife who has time to gad about during the daytime is continually tempted with attractive frocks costing anywhere from $5 to $15 which she feels she can afford. Having the family funds at her command and time on her hands, she is liable to spend often more than her husband does. Also, every woman knows that pretty clothes keep one attractive and do much toward holding romance through the years of middle age.

The wife of the successful business man may or may not spend more than her husband does on clothing. Some wives who have gone through leaner years with a man simply cannot indulge in beautiful clothes when money begins to flow more freely. They've trained themselves against extravagance until they cannot overcome the idea of skimping themselves on unnecessary items. As a man progresses financially, he invariably steps out of the ready-made class into the tailor-made. His wife, poor soul, often continues to look as dowdy as she did in leaner days. On the other hand, there are many women who feel keenly the affluence of money and who believe that a man is judged socially by the clothes of his wife. It is easy for them to discontinue economizing since they are the type who have always spent as much as possible upon their own personal vanities.

Where men and women of wealth are concerned it's about a fifty-fifty proposition. It's astonishing how much a well-dressed man can spend on clothes without creating undue attention. There are many tailors in New York who think nothing of asking $200 for a business suit. The well-dressed man has as many changes a this wife and probably spends as much or more yearly than she does.

SAINT and SINNER

By ANNE AUSTIN

(Continued from yesterday.)

George Pruitt, leaving wholesale groceries flat, as he announced, called at the Hathaway home on Serenity Boulevard the next morning—Thursday—at eleven.

"And I could be inveigled into having luncheon with you," he grinned at Faith, his manner so disarmingly boyish that she did not have the heart to show him she was worried over what Bob would think of this unceremonious visit.

After giving hasty orders relating to luncheon to the somewhat scandalized Mrs. Lundy, Faith returned to the living room to find George holding Cherry's baby gingerly in the cups of his two big hands, his homely, good natured face tucked sideways, as he regarded the tiny, lovely little creature with quizzical eyes.

"Whoever said all babies look alike hadn't seen this one," George chuckled. "Look at those red-gold curls! I believe Cherry's snipped off some of her own and glued them to this mite's head. But you've given her the eyes, Faith. And she'll thank you for the gift to the last day of her life. Prettiest kid I ever saw. And what a contrast her coloring is going to be to yours! Lord, what a picture I ought to be able to paint, if my fingers haven't become thumbs. Going to be ready to sit for me immediately after lunch?"

"You're a very impetuous young man, George," Faith laughed nervously, as she stooped to take the baby from him. "I haven't had a chance to talk it over with Bob and—Cherry yet. Why don't you paint Cherry with the baby, George? After all, she is the mother, you know ——"

George rumpled his rust-red, curly hair as he shook his head vigorously.

"No," he grunted, his little black eyes shifting from her candid gaze. "I—well, the truth is, Faith, I don't dare! In the first place it would take a Titian to do justice to Cherry's hair and eyes, and in the second—well, I've made it a life principle not to expose myself to contagious diseases. And Cherry is a disease! Look at poor Andy last night! Smitten down in the prime of life—doubt if he'll ever recover, or if he does, he'll not be the same. Cherry's too much of a handful for me, Faith."

"I am terribly sorry about last night," Faith flushed. "I suppose Selma and your mother will never forgive us. Tell me, George, what do you really think of Cherry? Does she seem—bad—to you? I — love her so much ——" Her voice faltered and tears gathered in her eyes.

"What do I think of Cherry?" George echoed. "I think she needs taming! I suppose you mean—am I attracted to her? That's what keeps Mother awake nights. I might as well admit that I am—when I'm with her. That's why I don't see her often. I'm not in love with her, in the best sense of the expression, but I find myself wanting to grab her and kiss her till her lips bleed. The trouble is I know she'd let any man she liked at all kiss her, just to see if she'd get a kick out of it. So—I don't grab," he concluded, shrugging his big shoulders.

"I wish Cherry had married you," Faith cried, clasping Cherry's baby high in her arms. "She would have been safe then, George! And I want Cherry to be safe!"

"You know why I didn't," George told her with brusque frankness. "Oh, she'd have taken me. Let's not kid ourselves! But—it happened to be you that I loved, and I guess that's the reason Mother needn't waste any sleep now, worrying over Cherry and me——"

"George!" Faith did not spring to her feet and point dramatically to the door, but in the one word wa so much reproach and genuine dignity that the man dropped his head in shame.

"You're not staying for luncheon, are you, George?" Faith asked at last, gently.

"Yes, I am!" He flung up his head and squared his shoulders. "We're not characters in a problem play, Faith. I'm not going to pester you with villainous attentions, but I am going to paint you and the baby, as 'Modern Madonna and Child,' proving to the world, if the picture is worth the canvas it's painted on, that there is at least one woman in this mad age that looks like a real woman. You don't need any protection from me, my dear. I love you too much to worry you by mentioning the fact again."

(To be continued.)

In meat shops in Japan it is a common practice for women shoppers to do their own meat cutting, carving the joints and cutting off the chops they desire.

Mme. Schumann-Heink, who has just celebrated her sixty-fifth birthday anniversary, has been famous as a singer for fifty years.

HOROSCOPE

The Stars Incline, but do not Compel.

(Copyright, 1927, McClure Syndicate.)

FOR SATURDAY, AUGUST 13, 1927

Astrologers read this as an exceedingly unprofitious day and counsel caution in all matters of importance.

Under this rule the mind may assume a critical and fault-finding attitude, which is unfavorable to persons in the home or in business associations.

The seers frequently have called attention to the growth of egotism and vanity, which will be more evident while this sway prevails than it is at other times.

Increase in the number of domestic dissensions will be great as autumn advances, it is foretold, and divorces will multiply.

Again astrologers foretell agitation regarding changes in marriage laws and sensational conflicts of opinion.

Church and state are to become involved in serious social problems resulting from the freedom accorded in the association of men and women, the stars indicate.

In today's configuration it is read that the opinions of the older generation are to be accounted of small value, for the new order of things is firmly established.

Campaigns against organized vice, prophesied long before they were started in any state are to be widespread in the autumn when the west will lead in great reforms.

This is not a lucky day for starting on any ocean journey as there may be unexpected and unusual experiences.

Strikes are forecast in certain garment-making trades that will be affected by a new fashion.

Speculation should be avoided, for there will be great excitement on 'change

Persons whose birthdate it is may have disturbing and puzzling events to meet in the coming year, which should end happily.

Children born on this day probably will be studious and of philosophical trend of thought. They have the augury of prosperous lives.

GIRLS NEGLECT EYES.

LONDON, August 12. — London oculists are becoming greatly worried by the apparent refusal of English women to wear glasses. Glasses ruin their beauty, the women say, so they go without them and are unable to recognize their friends a few feet away. The lorgnette fad was started last season, but very few are to be seen now.

NUGENT'S NEWS NUGGET

Prices Reduced

Phillips' Milk Magnesia,	49c	Listerine, Medium	60c
Coty's Face Powder ..	75c	Lysol, Small	35c
Pinkham's Vegetable Compound	$1.25	Castoria	35c
Squibbs' Tooth Paste .	45c	Chase's Nerve Food ..	50c
Cal. Broma.....	75c	Eno's, Large	98c
		Listerine, Large	$1.00

CHOCOLATES—Week-end Special, Lb. 33c

NUGENT DRUG CO.

FRANK GREATRIX, Prop.

'Phone 332 - We Deliver - 386 George Street

HINTS ON ETIQUETTE.

1. On an ocean voyage do you tip your attendants at the beginning or the end of the trip?

2. Do you tip both deck and dining room stewards, dividing the tip according to the service rendered?

3 How much should you set aside to cover all tips?

The Answers.

1. The end.
2. Yes.
3. Ten per cent of passage cost.

Dr. Mary Pierson Eddy, a noted missionary to Syria, was the first woman granted permission to practice medicine in the Turkish Empire.

New and Better Soap Flakes
New and Bigger Package!

NOW the world's finest soap flakes have been again improved. Princess Soap Flakes—famous because they do not redden the hands—are now made thinner, whiter.

Still the same mountain of gently cleansing suds—but you get them quicker.

Still the same all-round usefulness—but results are faster.

And always—purity, safety. No harmful caustic or harsh, chemical filler. No red hands. Safety for the most delicate fabrics.

Princess Soap Flakes are bigger value than ever. Less than ever can you afford *not* to use them for every household washing task. Not alone for your delicate things, but for all the family wash, for the dishes, for woodwork and floors and windows.

Our Guarantee

We guarantee these things about Princess Soap Flakes. We *guarantee* to replace any washable garment which, by reason of its having been washed with Princess Soap Flakes, has been damaged in texture or its color made to run, provided such garment has been washed in accordance with our instructions.

The Palmolive Co. of Canada, Limited

PALMOLIVE
PRINCESS
SOAP FLAKES

Reading Rallies in Final to Defeat Leafs 7-6

LARGE CROWD AT BRIDGENORTH WATCH SOFTBALL TOURNAMENT

Final Game Called to Halt Before End of Ninth.

EXCITING PLAYS

Bridgenorth Minister Expresses Satisfaction at Large Attendance.

Owing to the final softball game between Chemong Park, sponsored by Fred Jopling and "Doc" Peterson's Havoline Oil team, being called off on account of darkness before the ninth inning was completed, the Senior Bridgenorth Challenge Cup was withheld and Chemong Park leading by 10-7 when "hostilities" ceased will be called upon once more to meet their doughty opponents of last night before obtaining the coveted trophy.

The Junior series was won by Selwyn, victorious in the final over "Mac" McWilliams' Bridgenorth team by a score of 7-6 in a game that was replete with interesting plays.

The Rev. J. V. MceNeely, pastor of Bridgenorth United church, under the auspices of which the tournament was held, expressed appreciation at the response of city and rural dwellers alike in turning out to the games.

The Girls' Cup went by default to the Gilmour girls, Wesley girls failing to put in an appearance. Playing an exhibition game against Selwyn boys' team ,the girls were badly beaten by a score of 15-0.

Undoubtedly the good wine was kept to the last; by far the best game of the day was the closing titanic struggle between Chemong Park and Havoline Oil which kept the large crowd of spectators on tiptoe of excitement. At the end of the third inning Fred Jopling's beefeaters were basking in the sunshine of prosperity with a comfortable lead of 5-0, but Doc's oleaginous urchins stepped on the gas and by the end of the sixth were on a level with their opponents, each side boasting a quintette of runs. Amidst the cheering and counter-cheering of the enthusiastic fans, the meat trust forged ahead till the score stood at 10 while the oilmen lagged behind with 7 runs to their credit when a halt was called.

The replay will take place on a date to be fixed by the rival captains.

The day did not pass without some minor casualties. In the intense heat and excitement, some of the players, their hands wet with perspiration, had difficulty in retaining their grip of the bat and repeatedly, what was meant to be a three bagger or a home run fizzled out into a bat clearing the air as it slipped from the clutch of the batter. On one of these occasions, the bat came in contact with a young girl watching the game and inflicted a slight injury. Later in the evening Harry Dugan, catcher for Havoline, was knocked out by a fast ball which struck him in the eye.

Bridgenorth 6; Columbias 3.

The first game returned McWilliam's Bridgenorth team winners over Telford's Columbias. Kimmell did the twirling for the Columbias and was touched up for six runs. Scates twirled for Bridgenorth and held the Columbias to three runs, but was given good support.

The teams lined up as follows:

Columbias—Wynn, 3b; Kimmell, p; Himokus, ss; F. Jopling, rf; Leonard, 2b; Phillips, lf; Forler, 1b; Taylor, cf; B. Jopling, c.

Bridgenorth—Scates, p; White, c; Robinson, 1b; Shearer, 2b; G. Dormer, ss; Nicholls, 3b; Forsythe, cf; Woods, lf; Mann, rf.

Umpires—Nixon and Morrison.

Chemong Park 11; Park Juniors 4.

In the next game the Chemong Park team defeated the Chemong Park Juniors 11-6. Gemmell pitched for the Juniors and twirled a nice game. With better support he would have held the Seniors in check.

Dormer started for the Seniors and was pounded hard. He was relieved by Carruthers, who finished the game without being scored upon.

The teams were as follows:

Chemong Park—Dormer, p, m; Dobson, 2b; Hall, 3b; L. LeBarr, 1b; Delahaye, lf; Baker, ss; Haskell, c; T. LeBarr, rf; Board, cf; Carruthers, p.

Umpires—Dugan and Scates.

Selwyn 2; Lakefield 1.

This was one of the best games of the Junior series, Lakefield being defeated by one run, the final score standing 2-1 for Selwyn. Madill pitched for Lakefield and Elliott for Selwyn. Both pitchers were given good support and neither were hit hard.

The players:

Lakefied—McIlmoyl, R. Payne, Erskine, Northey, Webster, Stabler, Porter, Hamlin, Madill.

Selywn—Wilson, W. Elliott, M. Wilson, Oliver, Branch, Blewett, C. McIlmoyl, I. McConky, McNeely.

Umpires—Nixon and Morrison.

Bery Bay To Try For Sculling Honors

VANCOUVER, B.C., Aug. 12.—(Canadian Press).—Major Goodwell of Australia, present title holder, and Bery Bary, of England, challenger, have signed articles of agreement for their race for the world's sculling championship on the afternoon of Labor Day Sept. 5, over a three mile course at Port Moody, ten miles east of Vancouver on Burrard Inlet.

The men agree to row under "Sydney referee" world's championship conditions for $2,500 a side.

Havoline Oil 7; White's 2.

In this game the Havoline Oil defeated Ab White's team by a score of 7-2. This was a great battle and pleased the large crowd of spectators who witnessed it. Waddell pitched for the Havoline and twirled a great game, having 10 strikeouts. He was well caught by his battery mate, "Chubby" Dugan. Nicholls twirled for White's team and was hit hard. He was given good support but could not hold the Havoline hitters in check.

The teams lined up as follows:

White's—Dundas, c; Smith, 1b; F. Ash, cf; Weese, 2b; C. Ash, lf; Wilson, 3b; Heard, ss; Vinnette, rf; Robertson, rf; Nichols, p.

Havoline Oil—Dugan, c; Maudsley, 1b; Crary, 2b; Powell, 2b; Ramsden, lf; Bradshaw, 3b; Holland, cf; Kelly, rf; Sturgeon, rf; Waddell, p.

Umpires—Gibson and Morrison.

Bridgenorth 11; Norwood 6.

The Bridgenorth team kept up their winning streak by defeating Norwood 11-6. Scates was on the mound for Bridgenorth. After his team has secured a comfortable margin he was replaced by Robinson, who kept Norwood in check for the remainder of the game. Scott did the twirling for Norwood and showed a great bunch of smoke. Had his team mates given him better support he would have turned in a victory.

The teams lined up as follows:

Bridgenorth — Wood, Forsythe, Mann, G. Dormer, Bredin, Robinson, Nicholls, Shearers, Scates.

Norwood—H. Buck, Quinlan, D. Brown, Ray Scott, McGee, Roy Scott, Montgomery, R. McNeely, D. McNeely.

Umpires—Nixon and Morrison.

Selwyn 15; Gilmour Girls 0.

Selwyn boys beat the Gilmour girls 15-0 in an exhibition game. The players were:

Gilmour Girls—H. Millburn, L. McGregor, G. Blewett, C. Grant, M. Milburn, L. Sanderson, V. Stalker, I. Anderson, P. Jopling.

Selwyn—J. McConky, C. Gitzgerald Elliott, Tully, Nixon, McIlmoyll, H. McConkey, M. Rosy, Galvin.

Umpire—Nixon.

Selwyn 7; Bridgenorth 6.

Selwyn won the much coveted Junior Challenge Cup, defeating Bridgenorth 7-6, scoring two runs in the last inning to win out. Scates was on the mound again for Bridgenorth and was hit hard. He weakened badly at the last and Selwyn shoved over their seven run in the last three innings. Elliott was on the mound for Selwyn and twirled good ball. He was given fair support by his team mates. In the last inning he struck out three Bridgenorth batters to retire the side.

The teams were:

Selwyn—O Wilson, Elliott, M. Wilson, Oliver, Branch, Blewett, C. McIlmoyl, McConkey, McNeeley.

Bridgenorth—Scates, White, Robinson, Shearer, Nicholls, G. Dormer, Wood, Forsythe, Mann.

Umpires—Hall and H. Dormer.

Chemong Park 10; Havoline Oil 7.

The particulars of this game have been explained at the introduction of this article. Powell started on the mound but was a trifle wild. He was relieved by Waddell in the fourth with the bases full. Waddell pitched himself out of the hole by striking out Delahaye and Baker and getting Haskell on an easy fly. He weakened in the seventh and the Park sent in four runs. Carruthers twirled for the Park and pitched a good game. He was given air tight support by his team.

Holland, in centre field for the Havoline, made the prettiest catch of the day and one of the best seen in some time. He made a one-handed stab of a tremendous drive Lew LeBarr while travelling at top speed. The hit was labelled for a triple but Holland's great play retired the hitter.

The teams lined up as follows:

Chemong Park—Dormer, cf; Dobson, 2b; Hall, 3b; L. LeBarr, 1b; Delahaye, lf; Baker, rf; Haskell, c; T. LeBarr, ss; Carruthers, p.

Havoline Oil—Dugan ,c; Bradshaw, 3b; Crary, 2b; Holland, cf; Ramsden, lf; Waddell, ss, p; Sturgeon, rf; Kelly, rf; Maudsley, 1b; Powell, p, ss.

Umpires — Dr. Gibson and Bill Morrison.

BASEBALL

Saturday Afternoon, 3 p. m. Sharp
First Game of Junior Play-Offs
OSHAWA, (St. Andrew's)
vs.
PETERBOROUGH, (Kiwanis)

2d 11-13 2256

PLAYS GO OD GOLF

Dr. Joe Sullivan, who will be the Canadian goalie at the Olympic hockey games next year. Joe is also playing consistently good golf in Toronto.

SENATORS WIN YANK SERIES

Mark Koenig Gives Washington 3-2 Victory by Wild Throw.

RUTH GOES HITLESS

NEW YORK, August 11. — Canadian Press. — Mark Koenig threw away yesterday's game with the Senators at Washington in the 11th inning, Judge scoring after a triple when the Yankee shortstop, relaying Ruth's return, heaved the ball into the field boxes. This gave Washington the game, 3 to 2, and evened the series.

Lisenbee, a recruit with four victories already to his credit this season over the league leaders, held New York to eight hits.

Babe Ruth, who has a big day at bat on Wednesday, went hitless.

At Detroit, the Tigers bunched hits of Walter Stewart and defeated St. Louis, 6 to 2, in the second game of the series. Marty McManus, formerly infielder of the Browns, had an important part in the victory over his former team mates. His three hits not only gave him a perfect batting average for the day, but also figured in four Detroit runs.

The Athletics and the Boston Red Sox exchanged shutouts in a double header at Philadelphia. The Mackmen won the first game by a 4 to 0 score and the Red Sox took the second, 2 to 0. Howard Enmke gained the distinction of being the first Athletic hurler to pitch a shutout game this season in winning the opening game. Four double plays helped "Slim" Harriss shut out his old team mates in the final contest.

The Indians opened the series with Chicago at Cleveland by defeating the White Sox 2 to 1 in a 10 inning game, which was a pitcher's battle, with Thomas and Miller each allowing seven hits, striking out four men and passing three.

BASBALL RESULTS

International League.

Syracuse	000001000—1	8	2
Newark	00200010x—3	4	3

Miller and Morrow; Mamaux and Skiff.

Rochester	0000000001—1	6	0
Jersey City	0000000000—0	7	2

Schoffner and McAvoy, Acad; Jackson and Smith.

Buffalo	202002010—7	12	2
Baltimore	102000100—4	7	0

Hollingsworth and Devormer; Ogden, Henderson and Lake.

Toronto	040000002—6	12	1
Reading	020011021—7	10	2

Beall, Ficher, Prudholme and Hargrave; Slappey and Hill.

National League.

Philadelphia	201000100—4	11	0
Boston	10210190x—5	8	2

Decatur, Willoughby and Wilson; McQuillan, Genewich and Hogan.

Cincinntai	000000000—0	6	0
Chicago	00200000x—2	5	0

Luque and Hargrave; Root and Gonzales.

Brooklyn	110000000—2	7	2
New York	000010101—3	5	1

Vance and Deberry; Branes and Devormer.

Pittsburgh	000001000—1	4	1
St. Louis	00000020x—2	4	3

Aldridge, Miljus and Gooch; Alexander and O'Farrell.

American League.

First game—

New York	00000110000—2	8	2
Washington	00000200001—3	7	1

Pipgras and Bengough; Lisenbee and Ruel.

Boston	000000000—0	8	1
Philadelphia	00000400x—4	8	0

McFayden and Hofman; Ehmke and Cochrane.

Chicago	100000000—1	6	0
Cleveland	010000001—2	7	4

Thomas and Berg; Miller and Autrey, Myatt.

St. Louis	101000000—2	7	2
Detroit	00120120x—6	12	1

Stewart and Schang; Gibson and Woodall.

Second game—

Boston	020000000—2	9	0
Philadelphia	000000000—0	8	2

Harriss and Hartley; Quinn, Johnson and Cochrane.

MENIE EVENS LEAGUE FINAL

Defeats Bethel 16-1 in Second Game of Play-Offs.

NEXT GAME AT GLEN

BURNBRAE, Aug. 12.—Menie softball team turned the tables on Bethel with a vengeance on Tuesday evening when they defeated the easterners at Stirling by a score of 16 to 1. Both teams played good ball in the field. Bethel scored their only counter early in the game as a result of Menie's lone wobble. Shillinglaw evened up with a homer and then the deluge began.

For the last half of the game, Menie batters pounded K. Broadworth's offerings to every corner of the lot except where the fielders were and collected several extra base blows including two homers for Frank Little. Eagleson was in rare form and had the Bethel heavy hitters swinging wildly at his fast ones. Forces at second and double killings were fielding features with both sides having a share.

This evens up the series with a game each. The third and deciding match will take place on the Glen Ross grounds on Friday evening. It is expected that the whole Menie and Burnbrae population will move to the Glen for that evening to cheer their favorites along to victory.

Menie—Eagleson, p; S. Little, c; Shillinglaw, 1b; L. Little, 2b; Rannie, 3b; Linn, ss; Petherick, lf; Walker, cf; F. Little, rf.

Bethel—K. Broadworth, p; W. Warren, c; Gibson, 1b; Dodwell, 2b; E. Broadworth, 3b; A. Warren, ss; Carlisle, lf; G. Broadworth, cf; Walter Warren, rf.

Umpires—Whitby and Jeffs.

CHICAGO WINS OPENING GAME

Heathcote's Triple With Men on Aids in Cincinnati Defeat.

PITCHING DUEL

NEW YORK, Aug. 12. — Cliff Heathcote's triple in the third inning with English and Root on bases enabled Chicago to shut out Cincinnati 2 to 0 in the first game of the series at Chicago yesterday, and permit Charlie Root to mark up his twenty first victory of the season.

The game was a great pitching duel between Root and Cuban, Adolfo Luque. The Cubs gleaned only five hits off Luque's delivery, three of which however, came in the third inning.

Root was touched for six hits but was given sensational support by his mates, two snappy double plays breaking up Cincinnati rallies. Allen of the Reds made three of their six hits, two doubles and a single.

At St. Louis, Grover Cleveland Alexander allowed only four hits and the St. Louis Cardinals gained on the second place Pittsburgh Pirates by winning, 2 to 1. Aldridge allowed only one hit prior to the seventh inning in which Frisch doubled and Bottomley hit for the circuit.

Miljus replaced him. The Pirates only run was on L. Waner's homer in the sixth.

With only five hits to work on, the Giants broke through Dazzy Vance's speedball hurling yesterday for the first time in five starts this season and nosed out the Brooklyn Dodgers 3 to 2 at the Polo Grounds. Bill Terry's sacrifice with the bases full in the ninth scored Lindstrom from thrid with the winning counter.

Travis Jackson belted home the Giants' first run in the fifth with his seventh home run of the season.

At Boston, the Braves and Phillies staged an up and down ball game with the Tribe finally emerging victors by a score of 5 to 4. What proved to be the winning run was Willoughby, who earlier had effectively relieved Decatur, passed three men and was nicked for a single by Brown, forcing the lone tally. Heavy hitting by Spalding and Mokan accounted for three Philly runs.

Canadian Department - Stores Limited

MEN'S SHOP

MEN'S SUITS

Sixty Men's Suits for Saturday Selling. Comprising of Harris Tweeds in the New Shades and Weaves. Exclusive Patterns in dark worsted, good reliable Indigo Blue Serge and Grey Worsted for the older man.

Many models to choose from both single and double breasted. The Linings are of Art Silk, Luster and Wood Serge. Sizes 34 to 42.

SATURDAY SPECIAL

$29.75

MEN'S SHOP

CANADIAN DEPARTMENT-STORES LIMITED

SUCCESSORS TO THE CRESSMAN CO., LTD
STORE NO. 15

CUBS WIN FIRST GAME IN FINALS

Defeat Muskies 4-1 in North Peterborough Softball League Game.

PLAYED IN SMITH

LAKEFIELD, Aug. 12.—The Cubs won the first game of the finals of the northern section of the North Peterborough Softball League, defeating the Muskies 4 to 1 in P. Nicholl's field, North Smith, on Tuesday evening.

Webster's catching was the feature of the game. He caught a great number of foul flies.

There was a large crowd present. The teams:

Cubs—F. Madill, p; R. Payne, c; H. Stabler, 1b; G. Porter, 2b; J. Ridpath, 3b; C. F. Webster, ss; B. Dench, lf; S. Spence, cf; F. Payne, rf.

Muskies—W. Blewett, p; G. Nicholls, c; W. Shearer, 1b; M. Hall, 2b; E. Blewett, 3b; W. Trude, ss; A. Wilson, lf; S. Graham, cf; N. Windover, rf.

Umpire—Dr. Gibson.

BASEBALL STANDING.

INTERNATIONAL LEAGUE.

	Won.	Lost	P.C.
Buffalo	77	43	.642
Syracuse	73	47	.608
Baltimore	66	52	.559
Newark	66	54	.550
Toronto	62	58	.517
Rochester	56	64	.467
Jersey City	51	69	.425
Reading	27	91	.229

NATIONAL LEAGUE.

	Won.	Lost.	P.C.
Chicago	66	40	.623
Pittsburg	61	44	.581
St. Louis	60	45	.571
New York	59	50	.541
Cincinnati	49	57	.462
Brooklyn	47	61	.435
Boston	40	61	.396
Philadelphit	40	64	.385

AMERICAN LEAGUE.

	Won.	Lost.	P.C.
New York	77	33	.700
Washington	65	43	.602
Detroit	57	48	.543
Philadelphia	58	51	.532
Chicago	52	57	.477
Cleveland	46	63	.422
St. Louis	41	65	.387
Boston	36	72	.333

In Jing Johnson, Mack has an old familiar figure back in the Athletic fold. Jing has not been attached to the big show since he severed his connection with Connie Mack's outfit some eight years ago in order to try his hand as a college baseball coach.

EVEN SERIES WITH LEAFS

Reading Rallies After Toronto Ties Score in Ninth Inning

TRIBE WIN 1-0

NEW YORK, Aug. 11. —(Canadian Press). — After Toronto tied the score in the ninth, Reading rallied for the winning counter and nosed out the Leafs, 7 to 6, at Reading, yesterday, to even the series. Quellich opened the inning with a single and Trexler sent him to second with a sacrifice. Wilkie singled to centre to score Quellich with the winning run.

At Jersey City, a squeeze play by Gilhooley and Lawry in the tenth inning gave Rochester a 1 to 0 victory over Skeeters at Jersey City.

Buffalo smashed its way to victory over the Orioles yesterday at Baltimore with four runs— Bissonette's two giving him a tally of 22 for the season to lead Porter of the locals who has 21 to his credit. The score was 7 to 4. Fisher and Anderson also hit for the circuit.

At Newark, Mamaux's fine pitching gave the Bears their fifth straight victory over the Syracuse Stars by the score of 3 to 1.

Advertise in The Examiner

All Roads Lead to—
the sign of the boy and slate—it's the sign of better, safer lubricants.

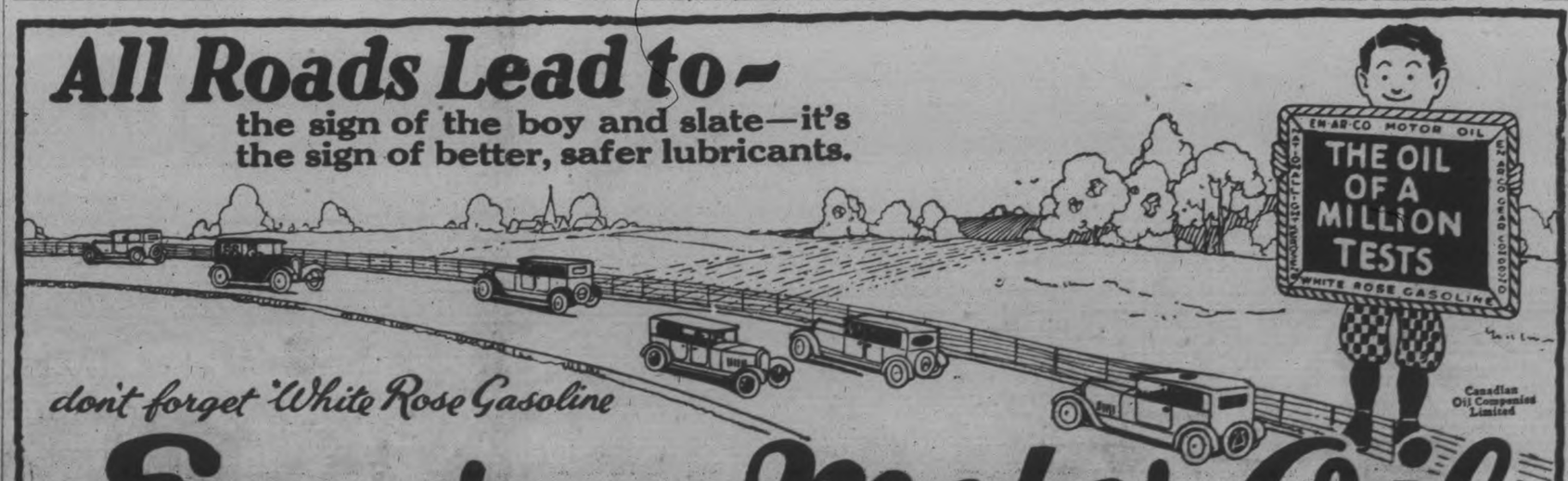

don't forget White Rose Gasoline

En-ar-co Motor Oil

It's "Tested"— Test it

CAPITOL

NOW PLAYING.

Epic!

A FIT successor to "The Vanishing American!" Red men and red blood! Action and thrills all the way!

DELORO PLAYS C.N.R. IN FINALS

Belleville Team Has Lost Six Games To Smelters This Year.

MARMORA, August 12. — Belleville's defeat of Point Anne 2-0 and Deloro's win over Belleville 8-1 in Wednesday's double header at the Quinte City, decided the Bay of Quinte play-offs, as between the Smelters and the Nationals.

The league standing for the season is:

	Won.	Lost.
Deloro	9	3
Belleville	5	7
Point Anne	4	8

As Deloro have won their six games with Belleville thus far they are favored for the Bay of Quinte championship, but the unexpected can happen and two close games should be seen.

CAIRNS RUNNER UP IN WHITBY TOURNEY

Local Rink Defeated By Uxbridge Men in the Finals.

OSHAWA, Aug. 12. — Top honours in the Primary event which carries with it the Farewell Cup went to "Joe" Kennedy of Uxbridge whose rink bowled a steady game throughout the day and emerged without having met defeat. In the final game of the event the Uxbridge crew disposed of a powerful Peterborough aggregation skipped by G. Cairns.

Twenty three rinks took part in the tournament and all the bowling clubs in the district were represented.

First place in the Consolation event which started on Tuesday and finished early this morning was won by C. H. Peacock's rink with a strong Oshawa rink. As winners of this year of the D. A. J. Swanson trophy. In the consolation final the Peacock rink was stacked against another Oshawa quartette led by "Bill" Goold. The game was a nip and tuck struggle with the honours closely divided, and when the final end had been played the winners were found with a narrow two point margin.

Primary Event Results.

Peterboro		Oshawa
G. Cairns 14	C. W. Detenbeck 11	
First Round.		
Peterboro		Oshawa
Cairns 16	D. A. J. Swanson 14	
Second Round.		
Peterboro		Bowmanville
Cairns 20	J. D. Carruthers 12	
Semi-Final		
Cairns 15		Graham 14
Kennedy 16		Peacock 14
Final		
Kennedy 14		Cairns 12

C. B. Cochran, the London theatrical magnate and boxing promoter, who is managing Suzanne Lenglen's British tour, now plans to take a party of professional tennis players on a two-year tour of the world.

KOLYNOS destroys dangerous germs, dislodges and washes away food particles — cleaning teeth and mouth completely.

GILES, The Druggist

Open Evenings.

GORDON CUP FINAL ON SATURDAY

Masseys Meet the Present Holders (Thistle) at King Edward Park.

The most important soccer game of the season takes place on Saturday afternoon at King Edward Park when the league champions—Masseys— meet the Thistle in the final cup tie for the G. N. Gordon trophy.

So far, the Masseys have gained possession of two trophies this season but are very anxious to gain the Gordon silverware because of its beautiful appearance; also so as to have their names engraved upon it, alongside the now defunct C. G. E. team that were the first winners of the cup.

It is now three seasons ago since the Thistle first won the cup and have held it for that period. Hugh Richmond was the leading goal scorer in the competition. At present, the Jags lack goal-scoring artists while Laidler is the Masseys leading marksman.

The fans are assured of a real battle, from the start to the finish, that will be controlled by the official referee—John Ward, who will get the game started at three o'clock prompt.

The Masseys team will be: Fowler, goal, Buchan and Wade, full-backs; Logan, Mann and Blowers, halves; Willis, G. Logan, Beggs or Dyer, Sharman, Laidler or Hanson forwards.

The Thistle team will be chosen just before the game starts.

WILLS TO COMPETE IN TENNIS CONTEST

U. S. Tennis Stars to Enter Wightman Cup Match Today.

NEW YORK, N.Y., Aug. 12.—(Canadian Press).—Women tennis stars of the United States led by Helen Wills, will enter the Wightman Cup contest today at Forest Hills favorites to successfully defend the team trophy against the challenge of a well-balanced British squad captained by Mrs. Kitty McKane Godfree. Each nation has won the trophy twice.

The defending team is rated somewhat stronger in singles, where Miss Wills will have the support of the national champion, Mrs. Molla Mallory, and another California, Miss Helen Jacobs, while the doubles teams are regarded as closely matched.

The series, consisting of five singles and two doubles contests, will start with three matches this afternoon, and be concluded Saturday with the remaining four matches.

The chief color and interest in the play centres about the two featured matches Saturday, on which the team result probably will depend. In the first of these the rival young stars of England and the United States, 16 year old Betty Nuthall and 18 year old Helen Jacobs—will meet. In the other, the opposing number 1 players, Miss Wills and Mrs. Godfree will renew a duel that has developed many spectacular battle between them in the past three years.

Today Miss Wills will open the series with the Number 2 British singles player, Miss Joan Fry, as her opponent, after which Mrs. Mallory will meet Mrs. Godfree. In the doubles, Mrs. Alfred H. Chapin, Jr., of Hyannis, Mass., will team with Miss Eleanor Goss of New York to oppose the British combination of Mrs. John Hill and Mrs. Gwenneth Sterry.

Saturday's matches, in addition to the Wills-Godfree and Jacobs-Nuthall contests, will bring together Mrs. Mallory and Miss Fry in the singles, also the doubles team of Miss Wills and Mrs. Hazel Wightman, United States team captain, against Mrs. Godfree and Miss F. H. Harvey.

IT PAYS TO ADVERTISE

Star Sterling's Problem

A Serial for Boys - By BERT REED

OUT OF A BAD HOLE.

In the sixth, misfortune dealt the Riverviews a crashing blow. Larkspur nosed out a nice little single and Sterling sacrificed him to second. As Larry reached the sack, he swayed for a moment, then crumpled up. Sterling was the first of the Riverviews to reach him. With a weak effort Larkspur attempted to rise, but collapsed again.

A doctor hurried on to the diamond.

"You'll have to get this man to the hotel at once," he ordered crisply. "He'll be all right," he added. "I'll look after him."

Lark was hurried away. The Riverview team was left with eight men.

"There's nothing for it, fellows," said Sterling to the team that had gathered round him, "we'll have to quit."

At that moment a young fellow pushed his way through and tapped Sterling's shoulder.

Starr turned. It was Grahame, the chap that he had assisted the night before, and also whom he had seen with Bascombe that morning.

"You're one man short, Sterling," he offered, "and I'll fill in."

Starr's first impulse was to refuse.

"It's good of you, Grahame," he returned. "Did Bascombe send you across?"

There was a touch of sarcasm in his voice.

Grahame flushed. "All right," he retorted, "I ain't buttin' in where I'm not wanted, but you bird 'll have to toss this game, if you don't get some one. If you think Bascombe's mixing in on this, you've got another think comin'."

Suddenly Starr made a decision.

"If you'll play in Larkspur's place, Grahame, we'll be glad to have you."

It was in the first half of the ninth that, for a moment, Sterling regretted his decision. Long Point still retained ts lead of one run, Riverview having failed to tally. Warner was up and drove a hot grounder toward short. Grahame scooped it handsomely—then juggled it long enough to allow the new Long Point shortstop to reach first.

It might have been accidental: Sterling could not say, but Warner was in the initial sack yards ahead of the ball that Grahame finally sent skimming over.

Partridge faced Sterling only long enough to see him deliver three balls. Then Hansen grabbed his bat and faced the young Riverview twirler. The great Dane connected with the horsehide of Sterling's first delivery—a long straight drive, that put Warner on third and himself on second.

Captain Dunn trotted out with a look of eager expectation on his face. He rapped out an easy infield fly that Starr himself gathered in.

Two men were out, but two were on bases. The honor of clinching the game was offered to Blenkarn, Long Point's right fielder.

Plenkarn was cautious. He failed to be drawn by Sterling's first ball that was a trifle wide. He connected with the next,—sent it speeding over Grahame's head, but not right over. In that play Grahame showed the stuff that made him eligible for big eague company.

Straight into the air he jumped—his long arm adding another three eet to his jump. Smack! The sphere smashed into his bare hand, then his clutching fingers closed ove the ball and held it —the third man was out. Grahame had redeemed himself.

With a score of 1 to 0 in favor of Long Point, the Riverviews came to bat for the last time in the ninth. Chester Price headed the parade.

Hansen took no chances with Chester —with all the speed and skill he could marshall, he sent Price back to his stall by whipping three blistering balls across the plate. Hollway followed by sending up a fly which Grogan smothered. Was it all over? Two were out and not a man had reached first.

Gray was careful in his selection of a bat. He was a quiet sort of fellow, who did things deliberately, and in the same deliberate manner he let the Great Dane's first ball pass. He was waiting for the ball he wanted.

On Hansen's third pitched ball he got it—so did the ball—a nice little ride that landed in right garden and Gray on first. Grahame came to bat.

Starr was nervous. He had not solved Grahame. That there was something between him and Chip Bascombe he was certain, and now—would Grahame throw the game?

Hansen grinned as he whistled a sizzler across the pan—Grahame hadn't wriggled a finger.

"Strike one!" bellowed the ump. And then like it, the same place—not a move from the volunteer short.

"Strike two!"

Was Grahame paralyzed?

The grin on Hansen's face broadened —then Grahame knocked it off. With a short, sharp swing and a rifle-like crack, the old horsehide cut a streak in the ozone. Stevens in centre, stabbed the air in a wild attempt to pull it down. He missed it by ten inches.

Gray and Grahame capered round the bags—the volunteer shortstop had won the game.

Late that evening, Sterling ran into Chip Bascombe talking excitedly to another man. The other was Grahame.

"Double-cross me, will you," he snarled, "and after doping Larkspur?" Starr stopped.

"I'll have a nice little story to tell Sterling."

Grahame laughed.

"Bascombe, you made one mistake when you picked on me to do your dirty work. I'm not in your class. I don't know what happened Larkspur, for the powder has never been out of my pocket. But it's coming now. With a quick flit of his hand he pulled the packet from his pocket and flung the contents into Bascombe's face.

Then, with a short laugh; walked away.

Lyrics Of Life

(By Douglas Malloch.)

...Y GREAT.

The ... must stand three tests,
On these ... failure rests:
When doubted most must still dream on,
Dream even when all hope is gone.
And then, when that dear dream comes true,
And hands applaud, as hands will do,
Must have the strength, amid acclaim,
To bear the sudden load of fame.

But even that is not enough,
Men must be made of better stuff:
In failure men must still be brave,
In fortune modestly behave.

And then will come the third demand,
A new temptation to withstand
To prove a man's a man or not—
How well he bears it when forgot.

For every man at morning's light
Who found him famous overnight,
A hundred others wake to find
Them faded from the public mind.
When new names shoulder yours aside,
And when the loud applause has died,
If you keep sweet through changing fate,
Three tests have shown you truly great.

(Copyright, McClure Newspaper Syndicate.)

OUR BOARDING HOUSE - - - - - - - - - - By Ahern

OSHAWA PLAYS HERE SATURDAY

Kiwanis Juniors Meet St. Andrew's in O.B.A.A. Series.

TWO FAST TEAMS.

The first game of the district junior baseball play-offs will take place to-morrow afternoon at 3 o'clock, at James Stevenson Park, when the Kiwanis Juniors, winners of the Junior City League championship, will meet the St. Andrew's team from Oshawa.

The Oshawa team is a fast set. The local boys have been practising hard, and it is expected that a real game will be put across.

Lefty Guiry in all probability will start for Jack Deannard's team. In his last game he made no mean showing against Oshawa Motors, but he failed to get support in the field. Since then the team have been playing better ball, and is looking forward to a win over the Oshawa outfit.

BRIDGE TO REST ON GOLD FOUNDATION

By NEA Service

MEDFORD, Ore., Aug. 12.—A gold bridge is being built over the Rogue River at Gold Hill. The pier foundations will rest on gold quartz. Every hole dug recently showed "color" and every workman on the job is carrying around a few grains of gold in his pocket. A big gold yield is expected from gravel and crushed rock being taken from the river bed from the concrete pouring.

MANAGERS CHOOSE FIGHTERS CAMPS

Dempsey and Tunney Will Train About 35 Miles From Chicago.

CHICAGO, Aug. 12. — (Canadian Press). — Looking over Chicago's suburbs with as much care as President Coolidge's envoys searched the middle west from the summer White House, house hunters for Dempsey have chosen the race course, Linsoln Field, and Tunney's manager has picked the Cedart Crest County Club, as training camps for their impending championship fight.

Dempsey's camp, if the challenger approves of the arrangements—on his arrival next Thursday, will be thirty five miles south of Chicago. Tunney's training quarters will be about the same distance north west.

GLADIOLUS SHOW AT TURNBULL STORE

Open To All Amateur Gardners of City—No Entry Fee.

The following is the prize list of the gladiolus exhibition of the Peterborough Horticultural Society to be displayed in the window of the J. C. Turnbull store, George street, August 26 and 27, for amateur growers only:

Class 1—For the best individual spike, yellow. Prize 50c.

Class 2—For the best individual spike, white. Prize 50c.

Class 3— For the best individual spike, red. Prize 50c.

Class 4— For the best individual spike, blue. Prize 50c.

Class 5— For the best individual spike, pink. Prize 50c.

Class 6—For the best 3 spikes, any varieties. 1st prize $1.00, second prize 50c.

Class 7—For the best 6 spikes, any varieties. 1st prize $2.00, 2nd prize $1.00.

Class 8—For the best spike in window. Prize 50c.

Special prize donated by Mrs. John Seymour, Dufferin street.

Class 9—Best 10 spikes, any variety. Slab of Anchor Brand C. P. C. bacon.

All entries to be sent to W. H. Young, chariman Exhibit committee, 592 Chamberlain street. 'Phone 1622J.

This competition is open to any citizens of Peterborough, whether a member of the society or not, but the society would like them to join this fall.

Note—Some gladiolus have two shades of color or more. In selecting spikes for class one to five the predominating color is the class in which to enter. Displays by professional growers will be welcomed, but the competition is entirely for amateurs. Announcement will be made later at what time exhibits will be received. There is no entry fee.

PHILLIPS' MILK OF MAGNESIA
Bottle 49c.
Call 2670 and Let Us Deliver
BERT McLEOD, Phm. B.
Open Nights 373 GEORGE STREET Next to Woolworth's

CABINET RESIGNS.

Madrid Hears That Portuguese Government Has Left Office.

MADRID, Aug. 12 (United Press). —The Portuguese Cabient resigned today, authentic private advices Lisbon said.

DESTROY FLIES
Now—When They First Appear
Parke's Flybane
does it quickly and easily. This pleasant spray destroys insect life, yet is harmless to humans. You can rid a roomful of flies in ten minutes, without stains or trouble.
40c, 75c, and $1.25
BOND'S DRUG STORE
Cor. Hunter and George Sts.

JACK PRIMEAU'S 140 Hunter Street

Annual August Clearance

STARTING SATURDAY MORNING, AUGUST, 13th, at 9 O'CLOCK

Fashion Craft Suits, Top-Coats, Winter Coats, Furnishings Hats and Caps Greatly Reduced For Clearance

5c SHIRT SALE — SATURDAY ONLY BUY A SHIRT FOR 5c

Get This—Saturday Morning. 300 Shirts go on sale. Values to $4.00 for $2.50 and an extra Shirt for 5c. Two Shirts for less than the price of one. This is a clean new stock of first quality goods. No seconds.

5c TIE SALE — SATURDAY You can Buy a Tie for 5c Select any $1.50 TIE and take an extra one for 5c, 2 for the price of one

STOCK UP

BLAZERS. FINAL CLEARANCE. $8.00. Out they go at $4.45

Hosiery	Hosiery	IDE Soft Collars	Silk Athletic Underwear
Pure Silks or Cashmeres. Regular 75c and $1.00. at 50c pair	Fancy Silks and Cashmeres. Regular $1.00 and $1.25. at 70c pair 3 pairs for $2.00	Newest styles. Quarter sizes. 3 for 50c	Regular $3.00 To clear at $1.95

FELT HATS. The New Fall Hats are in. Specially priced at ... $3.75, $4.50, $5.95

Pullovers	Work Shirts	Overalls	Cee-Tee Underwear
Pure wool, jacquard knit. Regular $5.00. at $2.95	Colors are blue and khaki. $1.50 values. at 95c	8-oz. denim, double stitch, blue or black. Regular $2.50. at $1.95	Winter Weight at $5.95

FLANNEL TROUSERS. Final Clearance. Reg. $8.00 and $9.00 values at . $5.95

300 Fashion Craft Tailored Suits Top Coats and Winter O'Coats at a Saving of $10.00 to $15.00

SUITS	SUITS	Blue Serge SUIT	TOPCOATS	SUITS
Mostly small sizes. Values to $45.00. at $19.50	Values to $35.00. at $24.50	Values to $40.00. at $29.50	New fall models and materials. at $24.50 up	Early arrivals of new fall goods included. Special Prices

Irish Hearts

By MOLLIE MALONE

Copyright 1927, Warner Bros. Pictures, Inc.

"IRISH HEARTS," with May McAvoy, is a Warner Bros. picturization of this novel.

SYNOPSIS

Emmett Murtough of Killanmaul, Ireland, emigrates to America and is followed by Sheila Kildare, to whom he is bethrothed, and her father. Sheila makes friends with the family of Rory O'Shea, a professional boxer whom Emmett scorns. Sheila begins to see through Murtough's boasting, and Rory escorts her to Coney Island on an automobile trip. Kildare will not work and Sheila gets a position as a waitress. Murtough is now employed by a bootlegging gang.

CHAPTER VII—Continued

The place had been one of the fine estates which were constructed twenty odd years ago. Behind the house was a huge barn, and when the car approached it a voice from behind it suddenly queried, sharp and low:

"That you, Dixon?" Dixon halted the machine.

"Yes."

"All right. Everything's ready. We've gone over the truck, plenty of gas, oil, water, everything's shipshape. Stretch your legs a minute."

The four men piled out, stiff from the long ride from the city. Simmons, in charge of the cache, guided them into the barn. It was inc pitch darkness. As the last man entered Simmons switched on a flashlight. The truck stood facing the double barn doors. On roughly constructed bunks, covered with blankets, two other men were resting. Simmons turned on two auto lamps, went to what was formerly a harness closet and brought forth bottles of liquor and cups. The men helped themselves to the liquor, drinking it raw.

"That's real stuff, hasn't been cut," Simmons remarked.

"Mannie's got a tip off that Stevens is going to try to lift this load on the way in. Hear anything?"

Murtough pulled a flashlight from his pocket and examined Evens.

"Haven't seen anything suspicious around here all day, but, of course, they'll work nearer to the city. Better take another shot if that's true. That Stevens crowd is a rough one," warned Simmons.

"Well, he'll have to go some to get us," Murtough declared as he flung down another drink of the liquor. "Better fill up a couple of flasks, one for the truck and one for Dixon," he suggested. Simmons got two pint flasks and opening another bottle filled them, handing one to Murtough and one to the driver of the pilot car.

"I been in these rackets," Simmons went on. "Watch one thing, don't let 'em cut your truck off from your pilot. If you do, they've got you where you can't help each other."

"Okey, Murtough?" asked Dixon. "Right, let's go!"

Dixon and Williams went out through the small door to the pilot car and Murtough and Evans clambered on board the truck. He started the engine and let it run until he was satisfied it was warm. Simmons and one of his helpers opened the double doors.

"All right, let's go," called Murtough. The pilot car turned into the road and the truck followed. The pacemaker slowly climbed in speed from twenty to twenty-five, thirty, thirty-five, and soon they were bowling along at an even forty miles an hour, a pace that must be maintained until they came into the city.

An hour passed. They were taking the back roads, roads that were good driving but which avoided meeting with other motor traffic. There were a dozen such back country thoroughfares leading to the city and if they were fortunate it was probable that they might thus evade the Stevens ambuscade, if there was to be one that night. Dixon was driving with dimmers only and his red tail lights. Murtough carried no lights at all. The distance between the pilot car and the truck seemed to maintain an even fifty feet regardless of the character of the going. The whiskey had warmed Murtough and the thrill of driving headlong into the black night with only those two red eyes ahead to guide him was upon him.

A shot rang out. Murtough saw in a single flash the red lights careen to the right of the road ahead. It was now his business to drive into or over any obstacle that lay in his path until he had passed the pilot car. That had been the plan. Suddenly he was blinded by powerful automobile searchlights turned full onto the truck from cars parked on either side of the road. Involuntarily he threw on his brake. Another shot and Evans slipped from his place beside Murtough and into the roadway. Murtough felt the impact of a bullet in his right shoulder and a hairbreadth second later heard the explosion of the gun that had driven it there. Out of the darkness beside the parked cars stepped six men.

Two approached Dixon's car and ordered him out. Murtough saw him full in the bright light as he himself climbed with difficulty down from his seat at the order of the hi-jackers who covered him with their automatics. The pilot car had slithered into the sandy ditch on the right and seemed to be out of commission.

"Quick," snapped the head of the highwaymen. "Into that truck there. I'll lead. You, Jack, follow up the truck." Not five minutes had passed until the hi-jackers, with the front and rear motorsguards were escorting the speeding truck cityward.

Murtough pulled a flashlight from his hip pocket and examined Evens. He was dead. He carried the body to the pilot car. Dixon was assisting Williams, badly wounded, into the rear seat of the pilot car.

"How did you come out, Murtough?"

"Clipped in the shoulder. Hurts but don't think it's bad."

"They missed me," Dixon said. "We'll have to leave Evans—can't do anything for him anyway, poor devil. Come on, make yourself comfortable in the front seat with me. We don't dare start yet."

Dixon got out his flask and lifted it to the lips of Williams. The bullet had entered the abdomen and Williams was cursing with pain. Murtough got at his own flask and drank deeply.

"Now, we got to cover up until this blows over," Dixon said, as he climbed into the driver's seat and lighted cigarettes for himself and Murtough. Williams could not hold a cigarette to his lips. "You, too, have got to have a doctor and quick, but you'll have to stand it until we reach the city. Can't trust a stranger. And you'll both have to hide out. Williams may have to be put in a private hospital with that wound he's got. You'll only have to lay low until your shoulder heals. Nothing serious about a shoulder scratch. I'll look after Williams. Got any place you can go? You can't go to your own room, you know, not wounded like that, the police would ask questions."

"I don't know." Murtough thought of friends, but there was not one that could be called upon in such a grave emergency. "Yes. Take me to Tom Kildare's flat in Fifty-third Street. He'll look after me."

"All right, let's go. Williams, you'll have to grin and bear it," Dixon called back to the man in the tonneau. "You need a doctor badly and I've got to get you there, so I'll have to step on it."

The big car pulled out of the ditch easily. It was unharmed and Dixon swung it purringly down the straight, smooth road. Dixon drove directly to Dr. Norton's Sanitarium, a licensed hospital but one which asked no questions concerning the whys or wherefores of its patients. There he saw that Williams was cared for and the bullet in Murtough's shoulder was extracted. After the dressing Emmett was practically free of pain.

It was daybreak when Sheila was awakened by low knocking on the door of the flat. She called her father and Old Tom received Murtough.

"Ye got to take care of me for a few days," Murtough told Kildare. Sheila, a shawl over her nightgown, ran to him.

"Oh, ye're hurt! Emmett, ye're hurt!"

"What happened?" asked Old Tom.

"My truck was held up. I was plugged before I had a chance to get out of my seat."

"But ye should be in a hospital," cried Sheila.

"I had it treated and it's all right, but I must put up here for a few days now."

"But why? Ye havn't done anything?" queried Sheila anxiously. "You've not got into any trouble."

"No, but, well, ye see there's no one to do a thing for me where I got my room," stammered Murtough. He had not had time to fix in his own mind a plausible story. "Just let me lie down now and get some rest."

"Take him into my room an' put him to bed, father. Oh, Emmett, I know it must be hurting awful!"

(To be continued)

For "choosy" summer appetites

SHREDDED WHEAT

Tempting and nourishing, with cool milk and fruit, *A complete refreshing meal*

FAVORITE FOX TROT
"H.R.H." Prince of Wales
"AT SUNDOWN"
ANY LIVE BAND OR ORCHESTRA WILL PLAY IT ON REQUEST
Get it to-day for your Piano Player or Phonograph
LEO FEIST LIMITED TORONTO

Renew Your Subscription

ENGINES TO HAVE "SOUL ONCE MORE."

By NEA Service

NEW YORK, Aug. 12.—Back in Civil War times, and well into the seventies, the passenger locomotive was a thing of individuality—more than just a colorless mass of powerful machinery. Those early engines were covered with polished brasswork; they were decorated in colour and had names emblazoned in gold on the boiler-head and cab.

Then, in the interests of economy, the brass was covered with paint, individual names were forbidden and the bright decorations were left off.

But some of the old romance is coming back now. At least two railroads are dressing up their iron horses. The newest New York Central locomotive will be painted in battleship gray and trimmed in aluminum and shining black. And the Baltimore and Ohio soon will put 20 new engines painted in olive green, gold and red, each one named after a president of the United States.

Bunions
Quick relief from pain. Prevent shoe pressure. At all drug and shoe stores
Dr Scholl's Zino-pads
Put one on—the pain is gone

POST'S BED BUG POISON.

Post's Bed Bug Poison is composed of carbolic acid, Methyl Hydrate and Corrosive sublimate. When this preparation is used according to directions, it is sure death to bed bugs, cockroaches and insects of all descriptions. Two or three applications are all that is necessary, but as it is very poisonous, this preparation should be kept out of reach of children.

Sold at Lynch's Drug Store, 168 Hunter street.

15d-12, 15, 19, 22, 26, 29, 2, 5, 9, 12, 16, 19, 23, 26, 30-1957

CAR BARGAINS

McLaughlin Coupe, 5 new tires, in first-class condition, for $500
McLaughlin Touring $225
Wonderful value at .....
McLaughlin Light Six $300
in good condition .....

All these Cars are real snaps, and best Used Car Buys in the City.

DAWSON & JOHNSTON
PHONE 2123 CORNER GEORGE AND McDONNEL

Tillie the Toiler — WHAT IS MAC'S ANSWER? — By Russ Westover

BRINGING UP FATHER — By Geo. McManus

OLIVER'S ADVENTURES — THE RUSE. — By Gus Mager

THE BATTLING BROWNS

LUKE AND HIS UKE

FAMOUS TROUBLE MAKERS

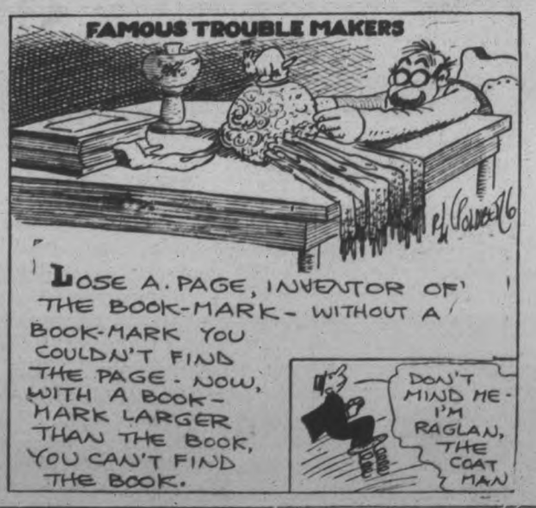

OUTLINE OF SCIENCE — CCLVII—Science in the World War—Part V. — by MAX HAHN

THE INVENTION OF LEWISITE, THE MOST DEADLY POISON GAS USED IN THE WORLD WAR, IS SAID TO HAVE BEEN AN ACCIDENT. ACCORDING TO THE STORY, W. LEE LEWIS WAS WORKING IN A COLLEGE LABORATORY WHEN HE DISCOVERED THE DEADLY COMPOUND QUITE BY CHANCE. AS SOON AS HE REALIZED ITS TREMENDOUS KILLING POWER HE DESTROYED THE COMPOUND AND FORGOT ABOUT IT UNTIL THE WORLD WAR.

WHEN PROFESSOR LEWIS DISCARDED HIS COLLEGIATE ROBES FOR A CAPTAIN'S UNIFORM HE REVIEWED HIS EXPERIMENT AND DEVISED THE NEW POISON WHICH WAS GIVEN THE NAME OF LEWISITE IN HIS HONOR. THIS OIL-LIKE YELLOW COMPOUND IS MORE THAN 50 TIMES AS DEADLY AS ANY POISON GAS USED BY THE ENEMY.

© McClure Newspaper Syndicate

ARMY MEN FAMILIAR WITH LEWISITE ASSERT THAT A SINGLE DROP IS SUFFICIENT TO KILL A PERSON, ALTHOUGH THE DROP MERELY FALLS ON THE VICTIM'S BODY. WHEN EXPOSED TO THE AIR, LEWISITE CHANGES FROM A LIQUID TO FUMES. AND FLAMES SHOOT UP AS IT DROPS INTO WATER.

WE CAN BE GLAD THAT THE WAR DEPARTMENT HAS DESTROYED ALL BUT A FEW SMALL SAMPLES OF LEWISITE, WHICH IT HAS STORED IN A SAFE PLACE. TONS AND TONS OF THE DEADLY COMPOUND—ENOUGH TO KILL HUNDREDS OF THOUSANDS OF PEOPLE—WERE READY FOR USE IN THE FALL OF 1918.

PHONE 1600

WE WILL SEND FOR YOUR COPY

Rates, if prepaid:
1 cent a word or figure for first insertion.
½ cent a word for repeats.
12 words, one time 25c
18 words, three times 50c
18 words, five times 75c

a For Sale—General

STREET MAPS FOR SALE OF THE City of Peterborough. All streets shown and locations of manufacturing plants only 50c. At The Examiner office. dtfA

A NEW C.C.M. BICYCLE. COST $55. Will sell for $40. Apply 215 Reid Street. 2d-37-7571A

GENT.'S WHEEL IN FIRST-CLASS condition. Apply 138 Antrim Street. 3d-36-7514A

SOUVENIR COOK STOVE, IN GOOD condition, cheap. 'Phone 2903J. 3d-37-7549A

CUT FLOWERS, SWEET PEAS, FOR Sale. 'Phone 2612J 6d-11-7567A

PRIVATE SALE OF FURNITURE and Household Articles at the late J. C. Conley residence, 536 Charlotte, Monday, Tuesday, and Wednesday, August 15, 16, 17, from 9 a.m. to 9 p.m. 4d-39-2266A

YOUNG SINGING CANARIES, FROM hardy stock. 'Phone 1635J. $4 6d-36-7299A Aylmer.

GIRL'S BICYCLE, IN GOOD CONDITION, 'Phone 1544J. 3d-37-7524A

CREAM WICKER BABY CARRIAGE, reversible gear, and in first-class condition. Apply 295 Margaret Avenue. 3d-36-7526A

FOR SALE — ANOTHER SHIPMENT Factory Cotton, wonderful bargain. Record Store, corner Smith and Reid. 2d-36_7553A

DEW WORMS, 60 CENTS HUNDRED. 'Phone 1763J. 12d-40-7423A

b For Rent—Houses and Apartments.

FURNISHED HOUSEKEEPING Rooms, 'Phone 796W. 6d-36-7453B

FOUR - ROOMED APARTMENT, newly decorated, central. 'Phone 440J. 3d-9,11,12-7488B

HOUSES, ROOMS, AND APARTments, from $12.00 to $40.00. Apply 345 Rubidge Street. 3d-33-7560B

HEATED APARTMENT, 4 ROOMS, kitchen and bathroom. Hall, Hall and Stevenson. 3d-36-7521 B

UPPER APARTMENT, 174 McDONnel, Furnished or Unfurnished, newly decorated. 'Phone 70F for appointment. 3d-10,12,13-7517B

TO RENT — FIRST-CLASS FURnished Front Room, steam heated, hot and cold water ,one block from Post Office. 'Phone 613. 3d-38-7553B

ROOM FOR LIGHT HOUSEKEEPing, Furnished. Apipy 677 Aylmer. 3d-36-7527B

SIX-ROOMED APARTMENTS, ALL modern conveniences, hot water heating, newly decorated and clean, 463 Gilmour Street. Apply 479 Gilmour, or 'phone 524. 3d-36-7512B

5-ROOMED FURNISHED APARTment, central. Apply 347 Charlotte. 3d-37_7546B

ONE OR TWO FURNISHED OR UNfurnished rooms with kitchenette; separate entrance; convenient to bus line. Phone 2067W. 3d-37-7466 B

APARTMENT; RENT $10.00 PER month. 'Phone 61. Apply 329 George. 3d-37-2284 B

FIVE - ROOMED FLAT, WITH three-piece bath; newly decorated; very central; low rent. Apply B. Chesler's. 6d-37-7475B

SEVEN-ROOMED DWELLING, ALL modern conveniences. Possession First September. 270 Rubidge Street. Apply W. E. Thornton, Perth, Ont. 6d-37-7468B

c For Rent—General

No. 385 WATER STREET; SUITable for store or office; immediate possession; apply 437 George St. dtf-1607C

TWO OUTSIDE OFFICES IN BANK of Toronto building; heated; apply Bank of Toronto. dtf-1529C

FOR RENT—HEATED OFFICE ON George street. Apply 437 George street. dtf-C

TO RENT—STORE NO. 374½ WATER Street; apply to 437 George street. dtf-840

GARAGE, 542 WATER. 'PHONE 549J. 3d-38_7570C

e Summer Cottages.

TO RENT — JUBILEE COTTAGE, Chemong Park. Apipy 204 Brock, 3d-36-7523E

COTTAGE AT CHEMONG LAKE Front, spring water with pump, Furnished complete, garage and motor launch. Box 7519, Examiner 3d_36-7519E

FURNISHED COTTAGE TO RENT, Clear Lake, August 12th. Apply F. L. Ayotte, Young's Point. 3d-37-7499E

d Real Estate.

FOR SALE — MODERN 6-ROOMED House, very desirably situated in the West-end. This House has just been finished, and has every convenience. Easy terms (Monthly Instalments if desired). Apply 427 George Street. dtf-4764D

GOOD FRAME HOUSE, 7 ROOMS, 2 Lots; good garden, near C.G.E. 'Phone 2686W. 3d-37-7541D

HOUSES FOR SALE, FROM $1,600 to $7,000; good buying. Apply 345 Rubidge Street. 3d 38-7561D

SEVEN-ROOMED FRAME HOUSE, hardwood floors; all conveniences. Apply 508 Elm. 6d-40-7540D

EIGHT ROOM BRICK HOUSE, MOdern conveniences; garage; north end. Write Box 7532 Examiner. 3d-37-7532 D

FOR SALE — GOOD BUILDING LOT on Princess Street, near George; must be sold at once. 'Phone 1593F. 3d-37-7534D

RESIDENCE FOR SALE — SITUATed in one of the very finest localities in the West-end. Well built, oak floors, mantels, has every modern convenience, Would be suitable for larger than average family or could be turned into an excellent Duplex. Extremely close figure will be given on this valuable property for a quick turnover, as the owner is leaving the City. Box 2261 Examiner. 3d-37-2261D

FOR SALE — 9 ACRES, MORE OR less, with House and Barn, furnace and lights in House, sidewalk at door, good five-acre young orchard. A Bargain, to close an estate. This property is in the Town of Port Hope, I have also a Chicken Ranch, 27 acres, more or less, for Sale at $3,500. Reply Box 206, Port Hope ,Ont. 4d-36-2243D

WEST END HOME, BEST LOCAtion in the city, 7 roomed house on Gilmour street. A genuine good buy. Phone 473, evenings. 8d-36-7402 D

f Boarders Wanted.

BOARDERS WANTED — A QUIET, restful County Home for Tourists or City people needing a quiet week or two through August or September; convenient to city. Write Box 7538, Examiner. 3d-37-7538F

g Help Wanted—Male.

3 FIRST-CLASS PLANING MILL Men, accustomed to making Door and Window Frames and Cabinets; steady work to right men. Apply Canadian Aladdin Co. 3d-36-7522G

WANTED AT ONCE — FARM HAND. Apply Walter Garbutt. 'Phone 420 r 15. 3d-38-7537G

EXPERIENCED FARM HAND FOR the balance of the season. Apply Howard Quinn, No. 9, Peterborough, 'phone 985 ring 15. 3d-37-2263G

EXPERIENCED FARM HAND Wanted. Apply Harvey Sanderson, Chemong Road. 3d-36-2249G

TWO SINGLE MEN, 21 TO 30, TO Represent Large Corporation; some travelling. Experience unnecessary; we train our Salesmen. Permanent position, splendid opportunity for advancement. Write K. H. Eggleston, 177 Simcoe Street, Toronto, Ont. 3d-8,10,12-2237G

YOU CAN EARN $10 TO $25 A week in your spare time at home writing showcards. No canvassing or soliciting. We instruct you and supply you with work. Write to day. The Menhenitt Company Ltd., 37 Dominion Building, Toronto.

600 MEN WANTED TO BECOME live partners in Peterborough Exhibition. None but boosters need apply. d.tf.E

h Help Wanted—Female

WANTED — EXPERIENCED STENographer for one week. Apply Saturday morning only, G. Whitaker & Co., Ltd. 1d-36-7566H

EXPERIENCED CHOCOLATE DIPper Wanted at once: Apply 331 George Street. 3d-36_7524H

WANTED — DINING-ROOM GIRL Apply Grand Hotel. 3d-36-2254H

WANTED — A TRUCK DRIVER TO handle Coal. Apply Robert Hicks Co., Ltd., Charlotte Street. 1d-36-2268G

WANTED AT NICHOLLS HOSPITAL Maid for Diet Kitchen. 3d-36-2251H

j Employment Wanted.

GOOD HOUSEKEEPER DESIRES Position, with one Girl school age. Box 1513, Examiner. 3d_36-7513J

POSITION WANTED—HOUSEKEEPer, with child of school age desires position with widower. Protestant. No objection to farm near town or village. Reply to Box 7515 Examiner Office. 3d-36-7515 J

l Agents Wanted.

COMMERCIAL TRAVELLER ON Commission to represent Wholesale House on territory between Toronto and Kingston and all north of Peterborough; Small Wares, Stationery and Smokers' Sundries. State age, references, and former employer. The Robert Hyslop Company, Limited, Hamilton, Ont. 6d-37-2233L

MAN OR WOMAN TO TRAVEL AND Appoint Agents. Position permanent. $1092 yearly guarantee (being $21 weekly average) and expenses. For particulars, write Winston Co., Toronto. 4d-10,12,17,19-7455L

m Lost.

WILL THE PERSON WHO TOOK the Pair of Tortoise Shell Glasses from McDonald's Mill this morning, return at once and save further trouble? 3d-36-7525M

PAIR TORTOISE RIMMED GLASSES in Case. Finder 'phone 2865. 3d-37-7533M

WHITE GOLD TIE PIN, SET WITH small Diamond. Reward. 'Phone 192. 3d-38-7572M

JULY 25, BLACK PATENT PURSE, on C.N.R. Train for Port Hope, containing a Sum of Money and Notes. Finder please leave at Examiner. Reward. 3d-37-7535M

BLACK POMERANIAN, ON WEDnesday; last seen at Library. Any information, kindly 'phone 2337J. 3d-38-7573M

IT PAYS TO ADVERTISE

CHILDREN SHOW SKILL ON WATER

Good Programme at Annual Junior Regatta at Chemong Park.

WEATHER IS IDEAL.

One of the most enjoyable outings of the season was held yesterday at Chemong Lake when a large number of children and grown-ups gathered in front of J. K. Hughes' cottage to take part in the water activities which had been scheduled for the children's regatta.

The fondest expectations of the kiddies were realized when the ideal weather conditions, which prevailed yesterday, heralded a perfect day for water sports.

A large number of boys and girls, from tiny tots up to fifteen years of age, were gathered on the beach to take part or merely be lookers-on in the program which was to follow:

Enthusiasm ran high and there was no one present who would not be interested in the activities of the children and feel an excitement almost equal to their's.

An excellent program of sports had been prepared and was run of without confusion due to the excellent co-operation of the members of the committee and the judges.

The entries were numerous and each race was keenly contested. The children showed remarkable skill in the water and their efforts were well cheered by interested spectators. A pillow fight proved a very amusing sight as it required some skill to retain balance on the slippery log. No accidents occurred yesterday to mar the pleasure of the outing.

The judges were J. E. Patte, W. J. Thompson, Dr. MacPherson, and J. K. Hughes

G. H. Roper acted as starter; R. Breyfogle as announcer, and Dr. MacPherson as clerk.

Immediately after the program the presentation of prizes took place. The following is a list of the prize winners:

Open Canoe (15 years and under).—1, Gerald Duffus, paddle; 2, Carl Duffus, knife.

Open Canoe (12 years and under).—1, Ralph Clark, paddle; 2, Eric Westby, paddle.

Single Canoe (10 years and under). Park only.—1, Douglas MacPherson, haversack; 2, Ross Pulkinghorn, paddle.

Boys' Tandem Canoe (15 years and under).—1, E. Hyland and J. White, knives; 2, G. Duffus and C. Duffus, mouth organs.

Tandem Canoe (12 years and under).—1, Ross Pulkinghorn and Douglas MacPherson; 2, Bill MacPherson and Ralph Clark, balls.

Single skiff (15 years and under).—1, Ralph Clark, leather bag; 2, Frank Ephgrave, mouth organ.

Single Skiff (10 and under).—1, Sam Patte; 2, D. McPherson.

Tandem Skiff (12 and under).—1, Bill McPherson and R. Clark; 2, Sam Patte and Douglas McPherson, knives.

Gunwale Race (15 years and under).—1, E. Hyland, paddle; 2, D. McPherson, paddle.

Gunwale Race (12 years and under).—1, Eric Westby; 2, D. McPherson.

Crab Race (15 years and under).—1, Carl Duffus; 2, Eric Westbye.

Crab Race (12 years and under).—1, Eric Westby; 2, Douglas McPherson.

Tandem Skiff (10 and under).—1, Sam Patte and Douglas McPherson; 2, Ross Pulkinghorn and Jack Gardiner.

Swimming Race (15 years and under).—1, Jack White, flashlight; 2, Eddie Hyland.

Swimming Race (12 years and under).—1, Ralph Clark, watch; 2, Jack Gardiner, watch.

Swimming Race (10 years and under).—1, Jean McFarlane, flashlight; 2, Marion Harvey, paddle.

Boys' Pillow Fight (15 and under).—1, Eric Westby, cushion.

Boys' Pillow Fight (12 years and under).—Bill McPherson, cushion.

Girls' Pillow Fight (15 years and under)—Viola Harvey, cushion.

Girls' Pillow Fight (12 years and under).—Mary McFarlane, cushion.

Canoe Open Sailing (15 years and under).—1, Pete Gordon; 2, Eric Westby.

Boys' Canoe Open Sailing (12 years and under).—1, Ralph Clark, speedometer; 2, Douglas McPherson, kit.

Girls' Canoe Open Sailing—1, Mary McFarlane.

n Found.

STRAYED TO PREMISES OF S. Prophet, 2nd Line of Smith, a Bay Mare. Owner may have same by proving and paying expenses. 'Phone 993 r 13. 3d-37-7545N

p Poultry.

FOR SALE — 6 BLUE ANDALUSIAN Hens. 580 Roger Street, or 'phone 1509W, K. Throop. 3d-36-7518P

12 PURE BRED WHITE LEGHORN Hens, 90c each. H. Emery, east of Lift Locks. 3d-38-7568P

11 BREEDING COCKERELS, ALSO 18 Pullets from R.O.P. stock, 14 weeks old. Apply 1013 Water St. 'Phone 853M. 3d-37-7542P

SEVEN BROWN LEGHORN PULlets, laying, also One Rhode Island Red Rooster. Apply 260 Murray. 3d-38-7556P

BINDER TWINE.

WE SELL BINDER TWINE OF THE highest quality, any quantity, from One Ball up. Also Fine and Coarse Salt, Pressed Plain and Iodized Salt; also Fly Salt — Frank H. Dawson, Flour, Feed, Seed, and Grain. 'Phone 55, 380 Water St. tu-f-2435

q Wanted.

FEW GOOD BERRY PICKERS Wanted. Apply G. N. Monerief, 'Phone 1437W. 6d-36_2221Q

BOARD AND ROOM WANTED BY Young Man, central. Box 7562, Examiner. 3d-38-7562Q

COUPLE TO SHARE A COMFORTable House. Call 'phone 2325W. 3d-38-7574Q

BUSINESS GIRL WANTS ONE OR Two Furnished Rooms for Light Housekeeping; state terms. Box 2264, Examiner. 3d-37-2264Q

THREE UNFURNISHED ROOMS OR Small Apartment by Young Couple with Baby. Write Box 7521, Examiner Office. 3d-36-7521Q

$3,000 WANTED FOR EXPANSION Purposes, outside property; ample security; high rate. Apply Box 7536, Examiner. 3d-37-7536Q

WANTED—COMFORTABLE, WELLfurnished Room and good Board, in private home. State full particulars to Box 7550, Examiner. 3d-37-7550Q

WANTED — DUPLEX OR APARTment, modern, heated, Unfurnished, by Young Couple. Telephone 2060 during day. 3d-37-7543Q

OLD NEWSPAPERS, MAGAZINES, and Rags in aid of Life-saving Scout movement. Any persons having same, please 'phone 1331M or 1485W. 3d-37-7551Q

s Used Cars For Sale.

MAXWELL MOTOR AND TRANSmission and other parts, cheap; also Ford Trailer. Peel's Garage, Lake Street. 3d-38- 7565S

ON MARKET SQUARE, SATURDAY, 11 a.m., Chevrolet Touring, in first-class condition. W. J. Hancock, Auctioneer. 1d-36-7564S

CHEVROLET TOURING CAR, IN good running order; new cord tires; $75.00 cash, or terms. 6 Cottesmore Street. 3d-38-7559S

CHEV. ENGINE AND PARTS — Fenders, Windshield, etc., all in A1 condition, cheap for cash. Apply 4 New Romaine Street, between 6 and 8 p.m. 6d-37-7479S

MOTORING FOR A VACATION?

"BETTER CLASS" USED CARS for Summer enjoyment. Grab one quick ,and grab it first, because time waits for no man. The low price is alluring. Don't wait until Winter for your Car. Buy now and save $50 to $110. Any reasonable deposit will give you possession. Ask us to show you how little the Car will cost. Brewer Motor Sales, 130-135 Brock St. 26d-44-2406S

t General Notice.

TAXIDERMIST WORK DONE. HAVE your specimens mounted. Apply 156 London. 'Phone 878. 26d 42 7161T

IF IT'S CARTING YOU WANT DONE see N. Rusaw, 223 Perry Street, or 'phone 1759W. 3d-38-7562T

MONEY TO LOAN ON FIRST MORTgages. Apply Mrs. (Dr.) McCulloch, 422 Rubidge. 'Phone 980M. 3d-36-7528T

CARS REPAIRED — WE SPECIALize on Overland Cars. Apply 182 Hunter (rear of Fulkinghorn). 3d-36-7520T

ORGANS AND SEWING MACHINES Repaired. All parts for New Williams and Raymond Machines; all work guaranteed . Apply 450 Mark Street, or 'phone 2987W. 11d-41-7446T

AUTOMOBILE INSURANCE
$20,000 Public Liability and Property Damage
Costs less than 3½c per day
Can you afford to be without it?
HILL WEDDELL & HILLS,
Phone 14 . . . . . 124 Hunter Street

THE ROYAL SUITE

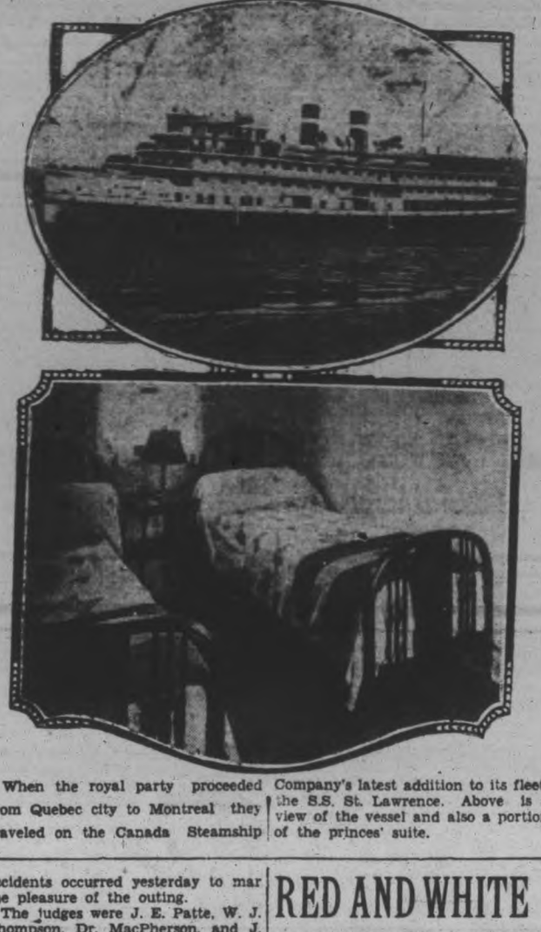

When the royal party proceeded from Quebec city to Montreal they traveled on the Canada Steamship Company's latest addition to its fleet, the S.S. St. Lawrence. Above is a view of the vessel and also a portion of the princes' suite.

RED AND WHITE STORES PICNIC

Merchants of Peterborough and Surrounding Places Enjoy Outing.

HELD AT COBOURG.

The first annual picnic of the Red and White Chain Stores was held at Cobourg yesterday afternoon; all Red and White stores closing for the occasion. Merchants from Peterborough, Toronto, Belleville, and from the surrounding districts attended in a body accompanied by their families and friends.

R. C. Herald, general manager of the warehouse in this city, stated that the picnic yesterday was an event that would be looked forward to with great anticipation by the merchants in the coming year, for it might be termed "a perfect day" for all business was forgotten for the day and young and old entered into the sports with the same vigor.

Over a hundred people sat down to supper, each family providing its own basket, and following this many stayed for the band concert at Cobourg while others went to the dance at the pavilion at Port Hope.

The following are the results of the races held in the afternoon:

Boys and Girls, 10 years and under.—1, Mildred Goheen; 2, Olga Preston.

Boys, 12 and under—1, Trethewey; 2, Leslie Hoyland.

Girls, 12 and under.—1, Audrey Turner; 2, Margaret Dunlop.

Married Ladies' Race.—Mrs. Trennum.

Single Ladies' Race.—1, Mary Batten; 2, Hazel Bullied.

Three-legged Race.—Mary Batten and Blanche Ostrander.

Married Mens' Race.—1, W. Grady; 2, R. Watson.

Single Men's Race.—1, Roland Penrose

This firm is becoming very popular with the buying public and many are beginning to know what a Red and White chain store really is—a cooperation of the merchants with the John Sloan wholesale company in an effort to lower the prices on merchandise for the citizens of this city and other centres.

INSTRUCTOR SAVES GIRL FROM DEATH

Brings Her From Bottom of the Lake and Applies First Aid While Swimming.

HAMILTON, Aug. 12.—John Murphy, James Street North, swimming instructor at the Civic Bathing Beach, made a thrilling rescue of Norma Edwards, a 14 year old girl, who was heard to scream and seen to sink about 150 yards from shore. Using a powerful crawl stroke, instructor Murphy reached the spot in a few moments, and after diving several times recovered the girl's body lying on the floor of the bay in 15 feet of water. She was clutching a growth of weeds.

Mr. Murphy resorted to first-aid as soon as he brought the girl's body to the surface and thus forced much water from her lungs. She began to breathe when shore was reached, and was revived after a few minutes of effort. Mr. Murphy's presence of mind has been commended warmly, as his promptness resulted in the girl's life being restored, it was stated.

QUEBEC BREWER TO SELL AT HOME

TORONTO, Aug. 11. — Finding that they can dispose of their product to better advantage and at a greater profit in the Province of Quebec, where their breweries are located, then selling under the regulations of the Ontario Liquor Control Board, a large brewery concern has intimated that unless they are allowed to charge 25 cents a case more, they will withdraw from the Ontario field on September 1.

Speaking last night, a large Ontario brewer said that the Montreal concern, which may cease to do business in Ontario unless allowed higher prices, has the largest demand for its product through the Government stores. They have figured it out that the Government license of $5,000, the charge of $400 for use of a community warehouse, freight charges on the product and empties and delivery charges in Toronto means 40 cents a case, and they claim that at the present prices they are allowed to charge here they will be able to sell at a larger profit, direct from their plant in Montreal for local consumption or for export. The Ontario brewer, said the Montreal Brewery could sell to an agent in Montreal and perhaps a lot of the beer would find its way into Ontario and ultimately into the hands of bootleggers at border points or even in Toronto.

Ontario brewers are watching the matter with a good deal of interest

POLICE SEEKING STOLEN GOODS

Find Seal Coat and Silverware at Holland Landing.

CATTLE WANDERING.

BEETON, Aug. 12 — Holland Landing came into the Beeton crime picture yesterday afternoon when the Provincial Police dug up an empty lard tub containing a seal coat worth $500 and a quantity of silverware, which had been stolen by Daniel Forsyth and given to Henry Thornton three days before the attack on Alexander Hodge. Thornton took the Provincial Police officers to the spot where he had buried the lard tub a day or two after Daniel Forsyth was killed in the Hodge farmhouse. Following the crime revelations he decided to hide the tub and contents. He was not held yesterday.

Cattle Wandering in District.

While the officers were in the vicinity of Holland Landing yesterday, they were advised that a number of cattle were wandering in the district and nobody seemed to own them. The police will seek the owner and if none is found they will see if the cattle have been stolen and turned loose since the cattle rustling has been exposed.

There are 13 cattle in the herd found grazing near the farm of John Crawford, Holland Landing. According to Mr. Crawford they have been in the vicinity for a week.

Edward Kickland, upon whose property much stolen property was found, and at the rear of whose farm a herd of stolen cattle were pasturing, was taken from Barrie Jail yesterday evening and asked to join in another treasure hunt. The Provincial Police believe there is more stolen property hidden, and they want it restored to the homes and stores of the owners. Hickland from the day of his arrest has assisted the police in their investigations, and, while he has not been promised immunity, representations will be made to the court on his behalf.

Two Men in Court.

Last night Provincial Police Inspectors Stringer, Rae, Gurnett and Sergt. Creasy prepared to ask for another remand for a week in all the cases which will come up before Magistrate Jeffs to-day. They are not through with their investigation, they say. There will be ten men in court. One of them is a local man, who is charged, but is not in custody. He promised the Provincial Police to appear.

The funeral of 3-year-old Martha Nevils, who died as a result of the dynamite explosion at the Nevils's farm in June, took place yesterday afternoon from the home of the grand-parents to Wilson Hill Cemetery.

It was a simple service conducted by Rev. J. Templeton of St. John's Anglican Church in the absence of the regular United Church pastor. Some 17 relatives took part in the funeral service. The mother of the dead child was unable to attend the funeral, Samuel Nevils, the father, who was allowed out on bail, appeared completely crushed. After the funeral he placed himself at the disposal of the Provincial Police to be returned to Barrie Jail.

Alderman Defends Nevils.

Ald. Nathan Phillips of Toronto, will defend Nevils. In a statement issued this afternoon the lawyer said he is convinced that Nevill's story is correct, namely that, while he may have benn involved in the delivery of stolen cattle, it was neither his intent to steal nor become an accomplice to any theft. Alderman Phillips said it was his opinion that some of the arrests at least are being made on filmsy evidence.

Manning McEwan, who was arrested on Wednesday at Weston, appeared in Police Court yesterday, and was remanded until to-day. Bail was refused.

The furcoat and silverware found yesterday were identified as the property of Mrs. Robinson, whose home in Beeton was robbed. A lady's hat and suit of clothes were taken yesterday from the home of Edward Hickland by th police.

BARRISTERS AND SOLICITORS.

GORDON & O'BRIEN —Barristers, Solicitors, Notaries. Money to loan on easy terms. Special attention to Patents and Trade Marks. Phone 219. Hon. G. N. Gordon, K.C., J. A. O'Brien.

J. R. CORKERY, Barrister, Solicitor, Notary Public. Office, Ground Floor, 414 Water St., Peterborough. Five doors North of Hunter street. Money ot loan at current rates on easy terms.

S. T. MEDD—Barrister, Solicitor, Notary. Office over the Dominion Bank, corner of George and Simcoe streets. Telephone No. 22. Private funds to loan at current rates upon easy terms.

R. R. HALL—Barrister, Solicitor, etc., Peterborough, Ont. Office, corner of Hunter and Water streets, over the Canadian Bank of Commerce. Trust Funds to loan on easy terms of payment.

JAMES FORDYCE STRICKLAND—Barrister, Solicitor, Notary Public, Peterborough. Phone 191. Money to loan. 375 Water Street.

WILFRID F. HUYCKE—Barrister, Solicitor. Notary Public. 395 Water street. Telephone 239.

PECK, KERR & McELDERRY—Barristers, Solicitors and Notaries, Office, Water street, Peterborough. Money to loan at the lowest current rates of interest. Telephone 1950. E. A. Peck, F. D. Kerr, K.C., V. J. McElderry.

MEDICAL.

DR. BUCHANAN, F.R.C.S., Edinburgh M.R.C.S. Eng., L.R.C.P., London, Eye Ear, Nose and Throat Specialist. Hours, 9-11, 2-4 p.m., and 7-8 p.m. Phone 519. Office, corner Water and Murray streets.

DR. C. C. CRAGG, Eye Ear, Nose and Throat. Office, Clinic Building, corner Charlotte and Reid. Phone,

ADVERTISE IN THE EXAMINER

NOTICE.

Canadian National Railway Company, Central Region, Toronto.

It is the intention of Canadian National Railway Company to sell the old station building at Bethany, to be entirely removed and the land left in a clean and tidy condition.

Persons interested should send in their tenders not later than Thursday, August 18th, 1927, addressed to:

H. A. Palmer,
Right of Way Agent,
Canadian National Railways,
Room 454 New Union Station,
Toronto 2, Ont.

The highest or any tender will not necessarily be accepted.

Tenders should be marked "Tender for Bethany Station."

H. A. PALMER,
Right of Way Agent.
Toronto, Ont., Aug. 9th, 1927.

RAILWAY TIME-TABLES.

CANADIAN PACIFIC RAILWAY
Effective Sunday, May 1st

Going East—
8.10 p.m.—Indian River, Norwood, Havelock, Bonarlaw and Tweed. Daily except Sunday.
11.59 a.m.—Havelock, Tweed, Kingston, Smiths Falls, Ottawa, Montreal, Quebec, Boston and New York. On Sunday to Havelock only.
11.36 p.m.—Havelock, Tweed, Kingston, Perth, Ottawa, Smiths Falls, Montreal, St. John, Boston and New York. Daily except Saturday. Sleepers Montreal and Ottawa.
12.55 a.m.—Havelock, Tweed, Perth, Smiths Falls and Ottawa. Daily.

Going West—
4.20 a.m.—Myrtle, Toronto, Guelph, Goderich, Hamilton, Galt, Woodstock, St. Thomas, London, Chatham, Detroit, Chicago and New York. Daily.
4.50 a.m.—North Toronto, Agincourt, Owen Sound, Orangeville, Teeswater and Brampton. Daily except Sunday.
7.35 a.m.—Toronto, Hamilton, Brantford, Buffalo, New York, Galt, Woodstock, London, Chatham, Detroit and intermediate points. Daily except Sunday.
7.00 a.m.—Bethany, Lindsay, Orillia, Port McNicoll and intermediate points. Daily except Sunday.
3.30 p.m.—Toronto, Hamilton, Buffalo, Rochester, Boston, Woodstock, London, Windsor, Detroit, Chicago and intermediate points between Peterboro and Toronto. Makes connection with Vancouver Express for Winnipeg and Vancouver. Daily.
6.30 p.m.—Lindsay, Toronto and intermediate points. Daily except Sunday.

CANADIAN NATIONAL RAILWAYS
(Timetable corrected to date)
No. 96—7.00 a.m. for Port Hope, Oshawa, Toronto, Buffalo, Windsor and points on main line east of Port Hope.
No. 92—8.20 a.m. for Lindsay, Blackwater, Orillia, Midland and Toronto.
No. 371—8.30 a.m. for Lakefield.
No. 98—8.35 a.m. for Hastings, Campbellford, Belleville, Kingston, Montreal, Halifax and Boston.
No. 92—12 Noon for Port Hope, Cobourg, Montreal, Ottawa, Toronto, Hamilton, New York. Philadelphia also makes connection with the International Limited for London, Windsor, Detroit, Port Huron and Chicago.
No. 373—12.10 p.m. for Lakefield.
No. 100—12.15 p.m. for Hastings, Campbellford, Belleville, Ottawa, Montreal.
No. 95—5.15 p.m. for Lindsay, Blackwater, Orillia, Toronto and makes connections with the "Confederation" for Winnipeg and Vancouver, also the "Maple Leaf" for Detroit and Chicago.
No. 99—8.05 p.m. for Omemee and Lindsay.
No. 94—8.59 p.m. for Port Hope, Kingston, Montreal, Halifax, Boston, Portland. Carries through sleeper Peterboro to Montreal.
All trains operate daily except Sunday. Eastern Standard time.

CHINA PAINTING
Mrs. Langley McCarthy Teaches Biscoffs' New and Beautiful Work in CHINA PAINTING

SURVEYOR.

F. T. WEBSTER, Ontario Land Surveyor, Registered Professional Engineer, formerly of Ottawa. Phone 2540.

VETERINARY.

DR. W. F. McELROY, Vet. Sur., office and residence, 290 Charlotte St., Charlbond Bldg., Peterboro Phone 1623J.

Duffus Weekly List of
USED CAR BARGAINS

Ford One Ton Truck, platform stake body, like new, ... $425.00
McLaughlin, 6, cyl. Coupe 1925, ... $1,250.00
Chev. Sedan, wonderful condition $600.00
Ford Touring $40.00
Chev. Touring $25.00
Ford Coupe, newly painted, ... $225.00
Ford Touring $450.00
Ford Light Delivery Truck $75.00
Chev. Touring, newly painted $150.00
Ford Touring $70.00
Ford Coupe, balloon tires, ... $475.00

Our guarantee goes with each car. Terms arranged to suit purchaser.

J. J. DUFFUS Limited
PETERBORO
3d36

Telephone 790 When You Want Your
PIANO OR ORGAN TUNED
Player Pianos a Specialty
All Work Guaranteed
W. H. CUNNINGHAM
500 Weller Street

—FOR RENT—

Houses, 5 and 7 Rooms, central; all conveniences, at $16.00 and $20.00 per month.

Apartments, 3 and 4 Rooms, central; all conveniences, freshly decorated; $16.00 and $18.00 per month.

A. LOW & CO.
355 Bethune Street
'Phone 697—Nights and Holidays 1027

LOCAL IMPROVEMENT NOTICE
TAKE NOTICE THAT:

1.—The Council of the Corporation of the City of Peterborough intends to construct as a local improvement a pavement on Charlotte Street from the east side of Monaghan Road to the west side of Monaghan Road and intends to specially assess a part of the cost upon the land abutting directly on the work.

2.—The estimated cost of the work is $1,189.00 of which $1,189.00 is to be paid by the Corporation. The estimated cost per foot frontage is $9.00. The special assessment is to be paid in 10 annual instalments.

3.—A petition to the said Council will not avail to prevent its construction, but a petition against the work or the manner in which it has been undertaken, may be made pursuant to Section 8 of The Local Improvement Act, to the Ontario Railway and Municipal Board, by a majority of the owners representing at least one-half of the value of the lots which are to be specially assessed therefor.

4.—A by-law for undertaking the work will be considered by the Council at a meeting thereof to be held on the sixth day of September, 1927, or at a regular or special meeting thereof to be held thereafter.

Dated, S. R. ARMSTRONG,
Peterborough, Clerk.
August 12, 1927. 1d, 36, 2270

DAVIS-THOMPSON COMPANY, LTD.
Insurance and General Agency
433 GEORGE ST. PHONE 40

4% INTEREST, compounded Half-Yearly, Paid on Deposits

One Dollar opens an account. Special facilities afforded Depositors for the convenient transaction of their business, and accounts are subject to cheque withdrawal.

For Sums of $100 and upwards this Company's Debentures are issued in terms of one to five years, bearing special rates of interest, depending upon the term of investment.

TORONTO SAVINGS AND LOAN CO.
435-437 George Street
Peterborough

ADVERTISE IN THE DAILY EXAMINER

Buy Now and Save Money

at the Factory-To-Home Store's

Free Service Sale

Still Going Strong

At this popular Semi-Annual Event you'll find a

Wealth of Values

in the latest designs of Best Quality

Draperies Curtains Blinds Furniture

GRASS MATS CLEARING AT COST

ASTOUNDING

Price Reductions

ON EVERYTHING IN THE STORE

McBride AND Franks

224 CHARLOTTE ST.
Phone 2069

LOCALS

NOTICE

The Piano and Panatrope being used at the Community Dance this evening at the Canadian General are supplied by Heintzman Hall. 1d

MOONLIGHT EXCURSION LAKEFIELD TO JUNIPER ISLAND

Friday, August 12, the steamer Stoney Lake will leave the Lakefield Wharf at 8 p.m. Orchestra on board. 2d, 36, 2260

CARD OF THANKS.

The employees of the Sanitary Ice Supply take this means of thanking Mr. and Mrs. Reg. H. Turner for the very enjoyable holiday given them at Serpent Mounds Thursday afternoon.

CARS WANTED.

The Salvation Army requires several cars to complete transportation of their motorcade in its visit around the county on Sunday. Any person willing to help in this good work may 'phone Commandant Ham at 1929.

CONVINCING.

A look over our yard will convince you that there is no better opportunity than now to lay in a winter stock of hardwood. Prices will never be cheaper or quality better; also hardwood slabs, mixed wood and hem lock slabs. Sanitary Ice Supply. Phone 147. dtf

MOWER AND BINDER KNIVES SHARPENED, 50c EACH AT TAYLOR'S

Our grindstones all run in water. Lawn mowers sharpened $1.00 each, called for and returned. Razors, scissors and knives sharpened; saws filed and set; umbrellas repaired and recovered. Will close Thursday afternoon during July and August. Wm. Taylor, 221 Hunter Street West. Phone 109J. TTS

"OUR THANKS"

To customers and friends of Sanitary Ice who through their desire to have our drivers enjoy an outing, contributed so materially in making it possible. Particularly do we wish to thank those who voluntarily donated prizes for competition to both the men in the plant and on delivery.

Sincerely,
SANITARY ICE SUPPLY.

MASONIC NOTICE

Emergent Meeting of Peterborough Lodge, No. 155, will be held at the Masonic Hall, at 1.30 p.m., on Saturday, August 13th, for the purpose of attending the funeral of late Brother James Rose, from his late residence, Jackson Park to Lakefield Cemetery. Brethern of Sister Lodges fraternally invited to attend.

R. S. Cotton, W.M.

FOR SATURDAY SELLING.

See our splendid line of Guitars at all prices. We have one to suit you.

The Brunswick Records for August are excellent. The demand for Brunswicks is rapidly increasing, due to their superiority. Join in the throng and get the best.

We have a very fine assortment of 10 inch Records at 3 for $1.00. Special for Saturday.

One Brunswick Phonograph, dark mahogany, with 12 selections. Special for Saturday, $98.00, and on easy terms.

Beautiful Upright Phonograph, in adrk mahogany, with 12 records, $79.00, and on easy terms.

Everything in small musical merchandise such as Strings, Picks, Bars, Steels, Tuners, etc., etc., can be found at GREENE MUSIC CO., Charlotte Street.

ENNISMORE SOCIAL ON THURSDAY NEXT

Fowl Supper Is, As Usual, Feature of Annual Event.

The annual lawn social in connection with St. Martin's Church Ennismore, will be held next Thursday afternoon and evening in the church grounds. The fowl supper, which is one of the features of this social, will, of course, be repeated, and the ladies of the parish are busily engaged in preparations for this. Many other features are included, and the patronage of a large crowd is deserved.

NEW CAPITAL IS PROPOSED

Expert Would Move From Ottawa Into Laurentian Hills.

CITES EXAMPLES.

OTTAWA, Aug. 12 (Canadian Press).—Transfer all Ottawa up into the Laurentian Hills and create a new Capital. That is the plan advanced by Naulon Cauchon, chairman of the Town Planning Commission here. While most people seem inclined to ridicule such a suggestion, Mr. Cauchon points to Brazil building a new capital away from Rio de Janiero, and Australia, which built Canberra.

The wills of Shakespeare and Nelson, which are preserved in Somerset House, London, are often asked for by visitors, while American tourists are especially interested in the will of William Penn.

A prize of $30.00 has been offered by an American phonograph company for the best completion of the famous "Unfinished Symphony" of Schubert, whose centenary is celebrated next year. The competition is open to the world.

Souvenirs and Presentation Gifts

If you are making a Presentation Gift to a friend, see our new Gifts which are on display.

We are showing the latest in Silverware, Diamond Rings, Wrist Watches, Pocket Watches, Chime Clocks, and Fancy China.

At very moderate prices.

Warne Bros.
DIAMOND HALL
Phone 880

WANTED YEAR, MAN ARRESTED

Harvey Lake, Who Escaped From Train, Is Caught at Stirling.

FACES THEFT CHARGE.

BELLEVILLE, Aug 12. — Canadian Press. — Harvey Lake was arrested by the provincial police in Stirling last night, and was charged to-day in the police court with theft. This man a year ago was sentenced at Bancroft to one year in the reformatory, and while being brought to this city by Constable Robinson of Bancroft, to be incarcerated, escaped from the train and was not seen nor heard of until yesterday.

GREAT LAKE LEVELS WELL MAINTAINED

Superior, Huron and Erie Higher Than in July, 1926.

OTTAWA, August 12 Canadian Press. — According to reports received by the Canadian Hydrographic Office of the Department of Marine, the levels of the Great Lakes and the St. Lawrence during the month of July, have been fairly well maintained.

This is regarded as largely due to the heavy precipitation which has occurred everywhere during the summer months.

The levels on Lake Superior were 1.80 feet higher than in July last year, Lake Huron 1.15, and Lake Erie 0.96 feet. Lake Ontario figures are not yet available

AVIATORS AGREE ON POSTPONEMENT

Sign Agreement To Call Off Dole Flight Until Thursday.

OAKLAND, Calif., Aug. 12 (Canadian Press).—Aviators entered in the Dole trans-oceanic flight to Honolulu, scheduled to start today at noon, last night signed a unanimous consent agreement to postpone the take-offs till next Tuesday at noon. The flight had been called off by the San Francisco Test Board, and called "on" by the Honolulu Board.

WEDDING BELLS.

GOULD-SMITH.

The home of Mrs. M. Lowry, 209 Lansdowne street, was the scene of a quiet but pretty wedding on Wednesday, August the tenth, when her granddaughter, Edith Louise Smith, R.N., became the bride of Lawrence Harvey Gould, younger son of Mr. A. J. and the late Mrs. Gould of Uxbridge, Ont.

Rev. J. R. Webb of Kitchener, the bride's girlhood pastor, conducted the ceremony.

After a dainty luncheon, Mr. and Gould left by motor for the Kawartha Lakes, where they have taken a cottage for the duration of their honeymoon

On their return they will reside in Uxbridge

STONEY LAKE BOATS

Steamers will leave Lakefield at 9 a.m., 12.45 p.m., 5.45 p.m., on arrival of Train leaving Peterborough at 8.30 a.m., 12.10 p.m., and bus leaving Peterborough at 5.10 p.m.

Steamers will leave the Lake to have Passengers arrive in Peterborough at 8.10 a.m., 11.35 a.m., and 5 p.m.

STONEY LAKE NAVIGATION CO.
FRANK G. YOUNG, Manager.
434 Park Street. - Phone 548

June 29 to Sept. 20

PRINCE'S STRAW SHOCKS LONDON

Only School Boys, Meat Porters and Tourists Wear Such Hats.

HATTERS IN DOUBT.

LONDON, Aug. 12 (Canadian Press). — Fashionable London has been shocked by a photograph showing the Prince of Wales in Canada wearing a hard straw hat. For forty years this has not been done in polite British circles.

Only Harrow School boys, Smithfield meat porters and tourists now wear straw hats, but since the Prince of Wales has donned one, Bond Street and Piccadilly fashion experts are wondering whether soft felts will make way for straws next summer.

PETERBOROUGH MEN TEMPLAR OFFICERS

Dr. J. M. McCullough Provincial Grand Prior—R. L. Dobbin in Council.

EDMONTON, Alta., Aug. 12.—(Canadian Press.) —Horace A. Porter, of Saint John, N.B., Deputy Grand Master of the Sovereign Great Priory, Knights Templar of Canada, is the new Supreme Grand Master, succeeding Lt.-Col. George B. McLeod, of Edmonton, as head of the organization for the ensuing year. Norman T. MacLeod, of Lethbridge, is Provincial Grand Prior and A. West, of Edmonton is a member of the Grand Council.

The forty-fifth annual assembly will be held in London, Ont., for 1928.

Other officers elected to serve with Mr. Porter and as Provincial Grand Priors, chosen at the forty-fourth annual assembly now proceeding at the Memorial Hall, Edmonton, and terminating Wednesday evening, follow:

Grand officers: Deputy Grand Master, A. B. Barr, London, Ont.; Grand Chancellor, W. H. A. Eckhardt, Montreal; Grand Chaplain, Rev. S. Fea, Vancouver; Grand Constable, Wm. Baster, Edmonton; Grand Marshal, H. M. Peacock, Stratford, Ont.; Grand Treasurer, Charles F. Mansell, Toronto; Grand Registrar, E. J. Luttrell, Toronto.

Provincial Eastern Grand Priors: London, Ont., district, W. S. Setterington, Leamington. Hamilton: Grover Davis, St. Catharines, Ont. Toronto: J. M. McCullough, Peterborough, Ont. Kingston-Ottawa: A. T. Cooper, Ottawa. Quebec: William Ardill, Montreal. New Brunswick: Charles Alexander, Campbellton. Nova Scotia and Prince Edward Island: H. W. Crowe, Truro, N.S.

Members of Grand Council: Thomas Essery, Montreal; J. A. Cowan, Toronto; A. West, Edmonton; J. Irvine, Vancouver; R. L. Dobbin, Peterborough, Ont.

MAN SUICIDES BEFORE MOTHER

Screaming Woman Watches Train Crush Skull of Son.

DOMESTIC WORRY CAUSE.

SASKATOON, Aug. 12 (Canadian Press).—As he heard the whistle of a train, Kristof Leifki ran from his home, near Grandora, Sask., followed by his screaming mother, whom he had told to take care of his child. He placed his head on the tracks in front of the train, which struck him before it could stop, crashing his skull, in sight of the mother who had reached the scene just as it happened.

Mrs. Emile Leifki, wife of the man who had committed suicide because, it was believed, of worry over the disposition of their child, four years old, was to have appeared in the City Police Court today on a charge of bigamy.

"Mother, take care of the kiddie. This is my last day on earth," were reported to be the words of the man as he ran out across the field to the tracks. No inquest will be held.

4000 COMMUTERS GET THEIR PERMITS

Many Yet To Establish Border Crossing Privilege at Detroit.

DETROT, Mich., August 11. — Slightly more than 4000 alien commuters have established their border crossing privileges since June 1, it was announced yesterday by R. B. Mathews, acting district director of immigration. The 15,000 commuters who come to Detroit from Windsor for working purposes were given from June 1, to June 1, 1923, to comply with the new order issued by the Department of Labor. There were a few more immigration adjustments made in July than in the preceding month the records show.

"The commuters now are slower in making adjustments," Mr. Mathews said, "and our inspectors have been instructed to urge commuters to adjust their status at once rather than wait until the last minute.

The slowest group of commuters those who started to commute for working purposes after July 1 ,1924, and who are required to pay a head tax of $8 and obtain an immigration visa for $10.

"Many commuters in this class are having difficulty in the office of the American consul" Mr. Mathews said. "There are those who find trouble in getting birth certificates which are requested for obtaining visas. Then there are the quota aliens who must wait their turn in the quota.

"It is our aim to distribute the adjustments during the alloted period as equally as possible so as to avoid last-minute rushes which might result in failure of many aliens in making an adjustment in time to get the advantages under the new ruling."

LAVALLEE PAYS DEATH PENALTY

Aged Quebec Man Dies For Murder of His Daughter.

BODY CLAIMED.

THREE RIVERS, Que., August 12 (Canadian Press). — Alexander Lavallee, 73-year-old murderer of St. Etienne des Gres, was hanged this morning for the killing of his own daughter, Rose Anna, wife of Louis de Vaudreuil, on August 10, 1926. He was very calm and walked firmly to the gallows.

Mass was said in the local jail by Father Verschelden, of Montreal, and after Lavallee was brought out on to the scaffold he murmured prayers, repeating them after the priest, while the noose was being adjusted, and was still praying when Hangman Ellis sprung the trap.

Death was instantaneous. The body was taken down after seventeen minutes, and was claimed by the aged man's attorneys. Burial, in accordance with the last wishes of the prisoner, will take place at St. Etienne des Gres.

PARALYSIS SERUM STOPPING EPIDEMIC

Blood From Recently Recovered Patient Is Cure, Doctors Discover.

FORT WORTH, Texas, August 11. —Serum treatment, which has been developed by Forth Worth physicians in the fight against the infantile paralysis epidemic prevalent for the last sixty days over the south-west, is having marked results, and the crest of the disease wave is now passed, it was announced here yesterday afternoon by Dr. L. H. Martin, Public Health Director

"We have had reports of serum treatment in five recent cases, and in each the paralysis was stopped immediately," Dr. Martin said. "It is too early yet to tell whether it will have such good results in every case, but prospects are very encouraging. Experiments are now being made in an effort to find out if the serum will not act as a preventive."

Martin said that the treatment consists of the injection of serum taken from a patient recently recoved from the disease into the blood stream of one in which paralysis had just set in. Only about three teaspoons of blood are taken from the person just recovered. Discovery of the serum has given the Health Department something definite to go on in combating the disease, Martin said, as heretofore there has been no certain or even partially effective treatment.

Dr. A. H. Crouch, city epidemologist, is conducting research work on paralysis in connection with foods eaten by victims, susceptibility to other diseases and weather conditions at date of onslaught. The serum experiments will be offered to other cities, similarly afflicted. The death-rate has been very high everywhere.

OBITUARY.

WILLIAM DAVID JOHNSTON

Died in Peterborough, on Thursday, August 11, 1927.

William David Johnston, son of the late Thomas Johnston, in his 69th year. He leaves to mourn his loss, four daughters: Mrs. Pinhey-Berring, Sask., Miss Marion, Toronto, Mrs. A. C. Curtis, city, Miss Verna, city. One son, Col. Dalton Johnston, ex-M. P. P., Otonabee, one sister, Mrs. Christopher Armstrong, Otonabee; one brother, Col. Thomas Johnston, Otonabee.

The funeral will be held on Monday, August 15, 1927, at 2 p.m., from the residence of his daughter, Mrs. A. C. Curtis, 117 Robinson Street, and proceed to the Little Lake Cemetery, with Rev. Bousfield, officiating.

HENRY MERRICK.

BROCKVILLE, Ont., August 12 (Canadian Press). — The funeral took place at Merrickville to-day of Henry Merrick, aged 92 years, who was member of the Ontario Legislature for sixteen years as representative of North Leeds and Grenville, and who afterwards served as Dominion Immigration Commissioner at Belfast, Ireland, and as Post Office inspector ,with headquarters in Kingston.

In 1880 he succeeded Sir Mackenzie Bowell as Grand Master of the Orange Association of British North America. Mr. Merrick is believed to have been the sole survivor of the second Parliament of Ontario.

JAMES ROSE.

The death occurred yesterday afternoon of James Rose, aged sixty-eight years . He has been confined to bed for the past two weeks with heart trouble. Deceased has been a life member of Peterborough Lodge, No. 155, A.F. and A.M., and of Corinthian Chapter, No. 36, R.A.M.

He leaves to mourn his loss his sorrowing wife and one sister, Mary, of San Francisco.

The funeral will take place from the family residence, Jackson Park, to-morrow (Saturday) afternoon, at 2.30. Interment at Lakefield Cemetery, with Rev. J. W. Gordon officiating.

Warning!

LAMPS FOR HORSE-DRAWN VEHICLES COMPULSORY OCT. 1ST

For safety, dependability and lasting satisfaction, buy an Oil Lamp which conforms to the new law, and put it on NOW.

FOR SALE BY
KARL SIMPSON
Phone 574W
460 GEORGE STREET

Man jeopardizes his own eyesight and health. Let us help you to comfortable vision

M. J. ROCHE, Opt.
Eyesight.
188 Charlotte St. Phone 422

SUMMER WOOD
FOR SALE
Cheapest Prices
QUICK SERVICE
PURDY LUMBER COMPANY, LIMITED
PHONE 650
3d-9,12,16-2238

MOWER AND BINDER KNIVES SHARPENED
AT TAYLOR'S — 50c EACH.
221 Hunter Street W.
All our Grindstones run in water. Will Close Thursday Afternoons During July and August.

Special $1.00 Full Coures Fried Spring Chicken Dinner.
On Saturdays and Sundays, at KENT'S TEA ROOMS, Bewdley, Rice Lake
10d-17,24,8,15,22,29,5,12,19,26-6308

FISHING TACKLE
A Full Line, including the famous PIKIE MINNOWS.
EYE SHADE FREE with Each Dollar Purchase.
ASHBY SPORT GOODS
200-204 Rubidge Street

WANTED
DOCTOR
For CANADIAN MUTUAL BENEFIT SOCIETY. APPLICATIONS WILL BE RECEIVED UP TO SATURDAY, AUGUST 13TH. APPLY F. A. SHANNON, SECRETARY.
5d, 37, 2226

Ye Olde Firme
Heintzman & Co.

OUR WEEKLY RECORD BULLETIN

THE LATEST GENUINE ORTHOPHONIC RECORDS!

"AT SUNDOWN"
A Real Fox Trot

"JUST LIKE A BUTTERFLY"
Fox Trot—Another Good One.

"DAWN OF TOMORROW"
Waltz—You will get this one.

COME IN AND HEAR THEM AT
HEINTZMAN HALL
'Phone 258

"YE OLDE FIRM, HEINTZMAN & CO.

BIG CLEARING SALE OF GRAMOPHONES AT HEINTZMAN HALL

DON'T MISS THIS OPPORTUNITY OF GETTING A REAL BARGAIN

$5.00 Down

SENDS A LOVELY INSTRUMENT TO YOUR HOME. CALL AND INSPECT THESE HIGH CLASS MACHINES

EDISON UPRIGHT

ONLY $65.00
A REAL BUY
Terms $2.00 Weekly

McLAGAN CONSOLE
Walnut Case

Regular $135.00
REDUCED TO $95.00
Including 12 Selections
Terms $2.00 Weekly

VICTOR UPRIGHT
Mahogany Case

New Reproducer. Splendid tone.
ONLY $87.50

OTHERS FROM $40 UPWARD. WONDERFUL SELECTION.
Here the Latest Fox Trot "AINT THAT A GRAND AND GLORIOUS FEELIN'."
AT
HEINTZMAN HALL
THE HALL OF HARMONY. PHONE 258. ROYAL BANK BLDG.

ANNIVERSARY SPECIALS

AUGUST 1912 — 15 Years in Business — AUGUST 1927

ORANGEADE 10c

LEMONADE 10c

Fountain Specials for Fifteen Days

Banana Splits 15c
Ice Cream Sodas, all flavors 10c
Ice Cream Sundaes 10c
Ice Cream and Pie 10c
Ice Cream Bricks 25c
(Our Ice Cream is Made From Pure Cream)

Try Our Candy

Peanut Krisp, Maple Fudge and Nut Caramels, lb. 20c
Turkish Delight, lb. 30c
Chocolate Buds, lb. 40c

THE MARATHON
CANDIES AND ICE CREAM PARLOR
331 GEORGE ST. Next to Nova Scotia Bank

HOME EDITION

The Evening Examiner

PROBABILITIES
Light to moderate winds, fair today and on Sunday, Not much change in temperature.

IF IT WILL HELP PETERBOROUGH AND DISTRICT, THE EXAMINER IS FOR IT

VOL. LX., No. 36 — PETERBOROUGH, SATURDAY, AUGUST 13, 1927 — PRICE THREE CENTS

DERRY DAY IS CELEBRATED BY DISTRICT BLACK KNIGHTS

Five Hundred Members of Preceptories Walk at Campbellford.

STIRRING ADDRESSES.

Hon. J. W. Edwards, Grand Master, Is Leading Speaker —Sports Programme.

CAMPBELLFORD, August 13 —(By a Staff Reporter). — Celebrating the 239th Anniversary of the Relief of Londonderry, 500 members of lodges drawn from Peterborough, Hastings and Northumberland Counties participated yesterday in the procession and programme arranged by their Campbellford hosts, Gologotha Preceptory No. 381 Royal Black Knights of Ireland.

The great event of the day was the visit of Hon. Dr. J. W. Edwards, M. P., Grand Master of the Orange Association of British North America, accompanied by Mrs. Edwards. A powerful and eloquent speech by Dr. Edwards, setting out the aims and ideals of the Order and defending it from accusations launched against it, roused the large audience in the Agricultural Grounds to a high pitch of enthusiasm.

A pleasing incident of the days proceedings was the presentation by the Campebellford Lodge of an address to Dr. Edwards and a silver flower basket filled with beautiful roses to Mrs. Edwards in recognition of the fact that yesterday was at one and the same time Derry Day and the 37th Anniversary of the Marriage of Dr. and Mrs. Edwards. The address was read by the Rev. N. Clarke Wallace, whose father was Dr. Edward's predecessor in the position of Grand Master of British North America.

In accepting the gift, Dr. Edward's after whimsically inquiring, "Am I expected to kiss the bride" answered his own question by kissing his wife in full view of the large crowd assembled before the platform. Later, in his address Dr. Edwards paid a moving tribute to his companion of the past 37 years.

You will admit that I chose a good day on which to get married," declared Dr. Edwards adding, "If you knew Mrs. Edwards as I do you would also acknowledge that I could not have selected a better partner through life."

The local arrangements were under th direction of Sir Knights J. A. Jeffs, Worshipful Preceptor, and J. I. Adams, Registrar of Golgotha Preceptory, and Sir Knight Rev. Charles D. Daniel headed the Sports Committee.

Cenotaph Decorated.

The parade was marshalled at John L. Hays Community Hall on Rear Street, and marched through the town, across the bridge to the Cenotaph, where on behalf of the Orange Order, Rev. C. D. Daniel placed a wreath in memory of the boys of Campbellford and Seymour who fell in the Great War. Returning by a circuitous route the procession recrossed the river and marched to the Agricultural Grounds, where the speeches were delivered.

the procession were eleven members, mounted on blackhorses, and wearing the emblems representing the eleven degrees of the Order of the Black Knights. Accompanying the lodges were the band of L.O.A. 50, escorting Preceptory No. 261 of Peterborough, who were given front place in the parade, Belleville Pipe Band, Frankford Pipe Band, Havelock Flute Band, heading the lodges of the district, and there was one example of the fife and drum combination so long associated with the Orange Order.

Peterborough Wins Prize.

The prize for the best marching and best dressed lodge in the parade was won by the Peterborough Lodge, and towards the close of the programme in the Agricultural Grounds, the cup was formally handed over to Sir Knight Preceptor E. F. Reid.

Preceding Dr. Edwards' address, short speeches of welcome were made by Rev. A. C. Hie. Rev. James Grier, who lived six years in Derry and gave an interesting description of the annual ceremony of the burning in effigy of Lundy, the treacherous governor of Londonderry, who attempted to betray the city into the hands of the forces of the deposed King James; by M. E. Maybee, M.P. for Northumberland, who, eulogizing the Orange Order, recalled Disraelis' dictum that individuals can form a community but only institution could form a nation; by H. B. Phillips, ex-Warden of Northumberland. Major J. F. Belford, ex-M.L.A. for Northumberland East, occupied the chair.

Introducing Dr. Edwards, Major Belford declared that those who regarded Dr. Edwards as a firebrand, mistook the man, and that Dr. Edwards was out to achieve the unity of Canada as a nation.

Dr. J. W. Edwards.

When, at the invitation of Mr. Maybee, he promised to come to Campbellford for the August 12 celebration, said Dr. Edwards, he explained to Mr. Maybee that he had never been in Campbellford before. To guide him on his way Mr. Maybee explained to him the facts of a number of landmarks in the neighborhood. In the same way there was a number of landmarks in history. One of these distinctive, outstanding historic landmarks was the siege of Derry in 1689. He visited the Old Country for the first time last year, and in Belfast saw the greatest and finest memories he had ever witnessed—a parade with four marching abreast, which extended four miles and a half. But of all the wonderful sights that he saw in London, Scotland or Belfast, what made the strongest impression on him was his walk round the walls of Derry.

In 1689, four gates pierced those walls. To-day there were numerous gates made for the convenience of the traffic of modern days. He patted Roaring Meg (a gun of 1642) on the shoulder, and inspected the cannon shots which landed within the city fired from the guns of the army of James. He walked around the monument of Governor Walker, and he thought of that little garrison constantly being thinned by famine and gunfire enclosed within the city, with the boom across the Foyle fastened to both sides of the river. When the boom was broken by the British shots and relief came, there was in the city a plot at least for each man, and the only other source of food was nine lean horses. As he stood on those walls, he seemed to visualize some of the things that happened during those 105 days of siege and

(Continued on page 3.)

GRAND MASTER.

DR. J. W. EDWARDS, M.P.,
Grand Master of the Orange Association of British North America, who expounded Orange aims and ideals at the Derry Day celebration yesterday in Campbellford.

SACCO REFUSES TO BREAK FAST

Determined To Starve As a Martyr in the Name of Justice.

WON'T HEED PLEAS.

BOSTON, August 13 (United Press). — His drab prison garb hanging loosely, Nicola Sacco, on the 28th day of his hunger strike, to-day continued stubbornly to ignore the pleas of his wife and lawyers that he break his fast. Even the implorations of Bartolomeo Vanzetti, his comrade in their remarkable seven year fight to escape death in the electric chair, had failed to move him from his determination to starve as a martyr in the name of justice.

FRIENDS ARE WORRIED.

BOSTON, Aug. 13. — (Canadian Press). — The first lull in the Sacco Vanzetti case in many weeks found both prisoners apparently better spirited in their cells at the Charlestown State Prison to-day, although Sacco's continued refusal of food has alarmed some of his friends who are asking Warden Hendry to frighten him into eating with threat of forcible feeding.

Sacco will have fasted twenty-eight days to-day, but has yet to show any sign of weakness. His aversion to forcible feeding is well understood. Once before he attempted a hunger strike while in Dedham Jail. He refused food for a month but when the authorities resorted to stronger methods than persuasion, his strike came to a quick end.

Vanzetti was cheered by new that his sister, who has been detained a week in France through passport difficulties, was finally to sail. Shortly before his scheduled execution last Thursday, he axpressed regret that he could not see her before he died, and after the respite declared his joy at the prospect of a reunion.

New Denominations Of Stamps Issued

OTTAWA, Ont., Aug. 13. — (Canadian Press.)—Three further denomiantions of Canadian historical postage stamps have been issued. On the new five cent stamp appears the head of D'Arcy McGee. It is colored purple. The twelve cent stamp, colored light green, bears the heads of Sir John Macdonald and Sir Wilfrid Laurier. The new twenty cent stamp, which is carmine in color, has the heads of Baldwin and Lafontaine.

ALL FLIGHTS ARE DELAYED

Navigation Tests Hold Up Dole Competition—Weather Bad Over Atlantic.

SIX PLANES READY.

OAKLAND, California, August 13. —Canadian Press.—Navigation tests remained to-day as the main hurdle between five airplanes entered in the James Dole $35,000 prize flight, and official approval as starters in the 2400 mile aerial derby to the Island of Oahu, scheduled to start on Tuesday at noon.

Four of the nine entrants who have planes here have qualified thus far.

Death crossed another entry from the list of starters yesterday when Captain A. V. Rogers, former Royal Air Force flier, flying his tandem engined monoplane, was killed in a trial flight at his home hangar near Los Angeles.

He jumped with a parachute after his engine stopped but the parachute failed to open.

With the spectre of death facing them the remaining pilots and navigators showed no inclination to quit the race. Instead they complained about the severity of the tests imposed by the department of commerce inspectors, who were insistent that pilots display more than ordinary skill before being certified. Four have passed the test. They are:

1st: Travelair monoplane "Oklahoma," Bennett H. Griffin, pilot, and Al. Henley, navigator

2nd: Monoplane "El Oento" of San Diego, Norman Goodhard, pilot, and Lieut. J. Hawkins, navigator.

3rd: Breeze monoplane, "Pacific Flier," in which Livingstone Irving of Berkely, will hop off without a navigator.

4th: Monoplane "Golden Eagle," entry of the San Francisco Examiner, piloted by Jack Frost, with Gordon Yott, navigator.

COURTNEY HELD UP.

CALSHOT, Eng., August 13. — Canadian Press. — With unfavorable weather conditions at various spots over the Atlantic, Captain Frank Courtney said that he had no idea when he might get away for the trans-atlantic hop in his Dornier "Whale."

GERMAN PLANES WAITING.

DESSAU, Germany, August 3. — Canadian Press. — The Junkers trans-atlantic planes Europa and Bremen will make no attempt to start to-day, it is announced, owing to the adverse weather conditions over the Atlantic.

FRENCH WAIT IMPATIENTLY.

PARIS, August 13. — Canadian Press. — Flying prospects were not brilliant this morning. While there was a slight hope that the three French pilots champing at the bit at Le Bourget, might take off on Sunday on their trans-atlantic expeditions, the French weather experts insist there is little chance of proper flying weather until the beginning of next week.

The competitors for the trans-atlantic flights are filling time as best they can, making doubly shipshape and pouring over maps and charts.

SAYS 2.75 BEER IS THE SOLUTION

Claims It Would Solve the United States' Dry Problem.

WASHINGTON,, Aug. 13. — United Press. — Colonel James C. Waddell, who has resigned as federal supervisor of alcohol and breweries, yesterday declared that 2.75 per cent. beer would solve prohibition enforcement problem in the United States.

"While the prohibition bureau is making good progress in enforcing the law, with the exception of dealings in Wort, a malt product, the law cannot be enforced in its present status," he said in an interview here.

"From an enforcement standpoint the only possible solution for the impossible conditions is 2.75 per cent beer.

"Prohibition is intended to prevent drunkenness and one is a fanatic who construes it otherwise"

The former supervisor said 2.75 per cent. beer is not intoxicating. He declared the provisions of the Volstead act against beverages with more than ½ of one per cent. alcoholic content, is primarily responsible for the unpopularity of the law.

"The dry law can be enforced with the present federal corps and the government's $13,000,000 annual appropriation if 2.75 per cent. beer is legalized," he said.

Intoxicated Driver Will Pay Heavy Fine

QUEBEC, Que., Aug. 13.—(Canadian Press.) — E. Lemieux, Quebec, was condemned to pay a fine of $300 and costs or in three month in jail when found guilty of having driven an automobile while intoxicated, by Judge Lachasse in court here yesterday. The Judge also ordered the cancellation of Lemieux's license for three years.

Scientists Deny Our Age Lacks Geniuses Sir Arthur Keith Says Time Will Tell

LONDON, Aug. 13.—Two scientists, Sir Oliver Lodge and Sir Arthur Keith, contradicted today the recent statement of Dr. Nicholas Murray Butler, that at present there is not a single genius in any country.

"There are some astronomers alive today," said Sir Oliver, "who are as great as any who ever existed—men like Professor Eddington and Dr. Jeans. They are as great as any famous men of the past. There are wonderful physicists in the world now.

"People do not realize the wonders that are happening quite quietly in their midst. We are in a great revolutionary period; the world is changing as it sweeps along. Great discoveries are being made, unknown to millions of people who live their daily lives in the hurly-burly modern world. I cannot speak for branches of achievement beyond science."

Of the two geniuses mentioned by Sir Oliver Lodge, one, Dr. James Hopwood Jeans, is an English mathematician, and the other, Professor Eddington, of Cambridge University, is an astronomer.

Sir Arthur Keith said:

"I do not think there is a dearth of geniuses, but how can you tell who are geniuses among your contemporaries? You must wait till the dust of contemporary life has settled before they emerge. In a hundred years people will look back on our age and pick out geniuses. We cannot possibly do it. Science today is advancing steadily, is full of men working enormously hard, and hard work sometimes is not far removed from genius."

JURY URGES INSPECTION OF HYDRO LINES

Finds That Death of William King Was Entirely Accidental.

PROPER CARE TAKEN.

Line Not of Most Modern Construction—Not Necessary To Shut Off Power.

"We the jury empannelled to inquire into the death of the late William King, temporary employee of the Hydro Electric Power Commission of Ontario find from the evidence that the said William King came to his death by accidently coming in contact with live wires on the pole directly east of the House of Refuge in the township of Smith on Wednesday August the tenth between 7 and 7.30 p.m.

"The jury recommend that the Safety organization of the Hydro Electric Power Commission of Ontario make a periodical inspection of these subsidiary branches and bring them up-to-date.

This was the verdict of the jury at the Coroner's inquest held in Lake field, yesterday afternoon. Crown Attorney G. W. Hatton, K. C., represented th Crown and Sydney Whatley appeared in the interests of Mrs. King and her family. The inquest was held by Coroner Dr. J. C. Smith of Lakefield.

A great deal of evidence was submitted that showed that the deceased came to his death through an accident. Harry Beatty, superintendent of the Utilities Commission of this city, gave the most logical way in which the accident happened. He said that when he went to lean over to do something to the east cut out box some part of his right foot or leg came in contact with the transformer and his arm with the other line making a direct circuit which killed him immediately.

An Experienced Man.

The first witness called was L. R. Leggott, superintendent of the Lakefield Electric Commission, who has been head of that service for seven years. On Thursday night he secured the services of William King to go and put in a fuse on the pole in front of the House of Refuge as that building had no light. He said the deceased had a wide experience as a lineman and was doing the work under his supervision. Mr. Leggott said that King did not think gloves were necessary to put in the fuse but he had them on.

King went up the pole and put in the fuse in the west fuse box and then told Mr. Leggott that the transformer was singing indicating that everything was all right. He then looked into the other fuse box and it is thought that a fuse blew when he was opening door It was while putting in this second fuse that the accident occurred. Both were talking at the time the accident occurred. King had both gloves on at the time. Most of his clothes were burned. A large hole was burnt in his left boot and there were many burns on his body.

Witness said that the wires were in good condition at the time of the accident but the one to the east box was not insulated. The wire has been up a long time but to-day it was not the practice of Hydro to insulate high tension line wires and in making repairs of this kind he never has the power turned off. Mr. Leggott said that his son put in a fuse on the same spot a few weeks before.

Percy Hill identified the deceased as William King and said he was known him for 15 years.

Charles Lee of the County of Smith told of how he found the body wedged in the pole and gave his explanation Mr. Beatty was able to give his opinion as to how the accident occurred.

High Tension Not Insulated.

R. O. Jones in his evidence of going to the scene of the accident that night and having one of his men put on the line that was back next day and repairing the line. He said it was not any more dangerous to handle high tension wire that was not insulated than that which was insulated and at present they seldom insulate the high tension line wire.

To-day better cut-outs than this one are being used but in Peterboro there still remains a few of the old kind and when these are being repaired more care is taken. The Peterborough Commission furnishes its men with rubber boots but outside of that he thought all the precautions to prevent the accident were taken.

James Johnston, a lineman in this city told of repairing the wire the next morning. Charles Thorpe, when asked what might have or should have been done to prevent the accident, said: "It seems all the general precautions were taken. It is the practise not to disconnect the high tension wire when making a slight repair and the job carried out with care could have been done without an accident. An experienced line man would not have asked for the power to be turned off. In new construction work the fuse box is placed lower down on the pole but at the time when the line was built its present position was considered right. A cut out on the line is not considered good engineering.

S. Whatley asked the witness if a man hard of hearing could hear the hum of the transformer but witness thought he would have to be very deaf not to hear it.

Mr. Beatty was called back and asked if he thought the deceased was a good line man. He said, he was but not an electric man. He went to point out that good line men included those who were expert in Bell Telephone building in which Mr King was very experienced.

Mr. Hatton in addressing the jury said that the crown had tried to get all the evidence possible so that something might be found in order that these things could be guarded against. He told the jury that it might bring in a recommendation which would be forwarded to the Hydro.

The jury consited of George Sperry foreman, W. G. Morrison, Allen Clare, W. E. Lemieux, William Preston, Joseph Hill, O. L. Webster, J. F. Lillicrap, E. J. Charlton and F. Crawford.

Station Warship Off Newfoundland

ST. JOHN'S, Nfld., August 13 (Canadian Press). — A French warship will be stationed on the Grand Banks off Newfoundland to render aid to any aviators who may attempt a trans-Atlantic flight in the near future. One ship left St. John's Harbour last night for the Flemish Cap region of the banks east of Newfoundland, prepared to watch for the fliers and go to the assistance of any who may have trouble.

The Flemish Cap is in the region where Lindbergh, Chamberlin, and Byrd encountered the heaviest fog on their flights to Europe, although somewhat north-east of the sections where fogs are most prevalent.

SINN FEINERS STILL DEFIANT

Call On Republican Army To Resist Deportation Orders.

STILL OUT OF DAIL.

LONDON, August 13 (By H. Bailey, British United Press). — A proclamation calling upon members of the Irish "Republican" Army to fight the deportation orders under the recent Act for the safety of the Free State, which precipitated the present crisis in Irish politics, has been issued by the extreme section of the Sinn Fein Party. This is an independent organization, not attached to the De Valera group, and has five members in the Dail, but they never sat because of their refusal to recognize the oath of allegiance to the King.

DUBLIN, Aug. 13. — (Canadian Press.)—Eamon De Valera, who with his Fianna Fail deputies entered the Dail Eireann after taking the oath of allegiance, may soon also become an active member of the Northern Irish Parliament.

There have been six abstentations from the Northern Parliament, which sits at Belfast, four Nationalists, including Mr. De Valera, and two Sinn Feiners. It is considered likely that they will follow the course taken in the case of the Dail and cease the boycott of the Ulster body. De Valera was elected to the Northern Parliament from County Down, and to the Dail Eireann from County Clare.

Straight Fight.

DUBLIN, August 13. — Canadian Press. — The Labor party has decided to give a clear field to Eamon de Valera's Fianna Fail party in the Dublin by-elections, to fill the vacancies in the Dail Eireann caused by the assassination of Kevin O'Higgins and the death of the Countess Markievics.

Thus, unless the Sinn Fein party nominates candidates, there will be straight electoral fights between the government and the Fianna Fail.

TRUCK DRIVER'S LEGS BROKEN

Russel Lucas Badly Injured When Pile of Sacks Upsets.

AT WESTERN CLOCK.

Russell Lucas, nineteen, a truck driver employed by Cooney & Jopling, is in St. Joseph's Hospital with both legs broken following an accident at eight o'clock this morning, when he was crushed by a six-foot pile of bags of plaster of paris on the floor of the building until lately used as a shipping department by the Western Clock Company on Armour Hill.

Mr. Lucas, who had brought the material, which is being used by the Brown Construction Company in the erection of the extension to the Westclox factory by truck from the C.N.R. siding, was engaged along with two other men in piling the sacks, each of which contains 100 pounds of plaster of paris, when the heap turned over, and Mr. Lucas was pinned by the legs against the wall.

As soon as he was released it was seen that he was badly injured. He was attended by Dr. A. G. Hassan, and removed to St. Joseph's Hospital.

After the broken limbs had been fixed, his relatives were acquainted of the fact. The latest reports from the hospital indicate that he is resting comfortably.

REFUSED CHANCE TO EXPLAIN LEVELS

Chicago Mayor Says Invitation To Speak Was Cancelled.

CHARGES BETRAYAL.

CHICAGO, Aug. 13 — (Canadian Press.)—Because he refused to speak on Chicago's side of the beer question during the recent discussion of Commissioner Andrew Mellon's proposal to modify the Volstead act, Mayor William Hale Thompson says he was "double crossed" by the Republican National Committee.

Thompson made this statement in a letter to Senator Deneen, Republican, Illinois, which was read in the senate by Senator Borah, Republican, Idaho.

The letter charged that Thompson was invited to speak on the beer question at the Republican National Committee meeting in Washington, but that the invitation was withdrawn after he had refused to support the Mellon proposal.

BAND CONCERT

By permission of Lt.-Col. W. Gordon Hall and officers, the band of the Peterborough Rangers will give the following programme in Victoria Park on Sunday evening, commencing at 8.30, under the direction of Lieut. W. H. Bayer:

March—"Invicta" ... King
Selection from the Mikado ... Sullivan
Intermezzo—"Le Reve de Bebe" ... Bellon
Waltz—"Tambourin" ... Gossec
Star—"England" ... Sharpe
Overture—"Light Cavalry" ... Suppe
Selection from the Merry Widow ... Lehar
Waltz—"Dreaming" ... Ketelbey
Selection from the Geisha ... Jones
March—"Pageant" ... Alford
God Save the King

ALL PETERBOROUGH DANCES AT BIG COMMUNITY SOCIAL

Event Sponsored By C. G. E. Employees is Entirely Successful.

THOUSANDS PRESENT.

Spectators and Dancers Enjoy Music—Bingo and Refreshments Well Patronized.

It would seem, to a casual observer, that everybody in Peterborough was some place in the neighbourhood of the Park and Rubidge street intersection for the big community dance held last night by the C. G. E. Social and Athletic Club. Every window and roof in the neighbourhood was crowded, while to see the dancers from the ground level one had to stand at the back of a mass of people eight or ten deep and gradually move in as those in front left or joined the dancers.

And the dancers! No hall in Peterborough would accomodate the large number of couples that filled the wide open space around the band stand. Even the armouries would be too small. Old people and young people were out and the view presented to those watching was an ever changing mass of colors. So large was the circle that those who preferred to dance near the edge would get no more than once around before the music stopped unless they favored the somewhat rapid movements found in some of the newer fox-trot steps.

Nearly every kind of dance was included. There were fox trots and waltzes, fast and slow, with a Paul Jones in every group, just to get the crowd mixed up and better acquainted. Yet one lady found cause to complain. "There was no dancing, only waltzing," she told a friend. The poor lady wanted a square dance but those in charge had neglected to provide for her.

In between groups there were solo dances and musical numbers, which proved most interesting. Miss Anne Legge did an Irish Jig, the Misses McIntosh did the Charleston, and Thompson sank Tabernacy. A mandolin trope and piano number by the Heintzman Co. provided music between the numbers.

For those who preferred something more intimate or who were in a hurry to get back to their radios at home, there were corners in which small tables were placed, where refreshments could be obtained. Bingo was also a popular pastime, and the prizes were won by Mrs. Hall, Mrs. Hamilton, Mrs. Hall, Mrs. Hamilton, Mrs. Hall, Mrs. Hamilton,

HOME EDITION

The Evening Examiner

PROBABILITIES
Light to moderate winds, fair today and on Sunday. Not much change in temperature.

IF IT WILL HELP PETERBOROUGH AND DISTRICT, THE EXAMINER IS FOR IT

VOL. LX., No. 36 — PETERBOROUGH, SATURDAY, AUGUST 13, 1927 — PRICE THREE CENTS

DERRY DAY IS CELEBRATED BY DISTRICT BLACK KNIGHTS

Five Hundred Members of Preceptories Walk at Campbellford.

STIRRING ADDRESSES.

Hon. J. W. Edwards, Grand Master, Is Leading Speaker —Sports Programme.

CAMPBELLFORD, August 13 —(By a Staff Reporter). —, Celebrating the 239th Anniversary of the Relief of Londonderry, 500 members of lodges drawn from Peterborough, Hastings and Northumberland Counties participated yesterday in the procession and programme arranged by their Campbellford hosts, Gologotha Preceptory No. 381 Royal Black Knights of Ireland.

The great event of the day was the visit of Hon. Dr. J. W. Edwards, M. P., Grand Master of the Orange Association of British North America, accompanied by Mrs. Edwards. A powerful and eloquent speech by Dr. Edwards, setting out the aims and ideals of the Order and defending it from accusations launched against it, roused the large audience in the Agricultural Grounds to a high pitch of enthusiasm.

A pleasing incident of the days proceedings was the presentation by the Campebellford Lodge of an address to Dr. Edwards and a silver flower basket filled with beautiful roses to Mrs. Edwards in recognition of the fact that yesterday was at one and the same time Derry Day and the 37th Anniversary of the Marriage of Dr. and Mrs. Edwards. The address was read by the Rev. N. Clarke Wallace, whose father was Dr. Edward's predecessor in the position of Grand Master of British North America.

In accepting the gift, Dr. Edward's after whimsically inquiring, "Am I expected to kiss the bride" answered his own question by kissing his wife in full view of the large crowd assembled before the platform. Later, in his address Dr. Edwards paid a moving tribute to his companion of the past 37 years.

You will admit that I chose a good day on which to get married," declared Dr. Edwards adding, "If you knew Mrs. Edwards as I do you would also acknowledge that I could not have selected a better partner through life."

The local arrangements were under th direction of Sir Knights J. A. Jeffs, Worshipful Preceptor, and J. I. Adams, Registrar of Golgotha Preceptory, and Sir Knight Rev. Charles D. Daniel headed the Sports Committee.

Cenotaph Decorated.

The parade was marshalled at John L. Hays Community Hall on Rear Street, and marched through the town, across the bridge to the Cenotaph, where on behalf of the Orange Order, Rev. C. D. Daniel placed a wreath in memory of the boys of Campbellford and Seymour who fell in the Great War. Returning by a circuitous route the procession recrossed the river and marched to the Agricultural Grounds, where the speeches were delivered.

the procession were eleven members, mounted on blackhorses, and wearing the emblems representing the eleven degrees of the Order of the Black Knights. Accompanying the lodges were the band of L.O.A. 50, escorting Preceptory No. 261 of Peterborough, who were given front place in the parade, Belleville Pipe Band, Frankford Pipe Band, Havelock Flute Band, heading the lodges of the district, and there was one example of the fife and drum combination so long associated with the Orange Order.

Peterborough Wins Prize.

The prize for the best marching and best dressed lodge in the parade was won by the Peterborough Lodge, and towards the close of the programme in the Agricultural Grounds, the cup was formally handed over to Sir Knight Preceptor E. F. Reid.

Preceding Dr. Edwards' address, short speeches of welcome were made by Rev. A. C. Hie. Rev. James Grier, who lived six years in Derry and gave an interesting description of the annual ceremony of the burning in effigy of Lundy, the treacherous governor of Londonderry, who attempted to betray the city into the hands of the forces of the deposed King James; by M. E. Maybee, M.P. for Northumberland, who, eulogizing the Orange Order, recalled Disraelis' dictum that individuals can form a community but only institution could form a nation; by H. B. Phillips, ex-Warden of Northumberland, Major J. F. Belford, ex-M.L.A. for Northumberland East, occupied the chair.

Introducing Dr. Edwards, Major Belford declared that those who regarded Dr. Edwards as a firebrand, mistook the man, and that Dr. Edwards was out to achieve the unity of Canada as a nation.

Dr. J. W. Edwards.

When, at the invitation of Mr. Maybee, he promised to come to Campbellford for the August 12 celebration, said Dr. Edwards, he explained to Mr. Maybee that he had never been in Campbellford befbre. To guide him on his way Mr. Maybee explained to him the facts of a number of landmarks in the neleghborhood. In the same way there was a number of landmarks in history. One of these distinctive, outstanding historic landmarks was the siege of Derry in 1689. He visited the Old Country for the first time last year, and in Belfast saw the greatest Orange procession he had ever witnessed—a parade with four marching abreast, which extended four miles and a half. But of all the wonderful sights that he saw in London, Scotland or Belfast, what made the strongest impression on him was his walk round the walls of Derry.

In 1689, four gates pierced these walls. To-day there were numerous gates made for the convenience of the traffic of modern days. He patted Roaring Meg (a gun of 1689) on the shoulder, and inspected the cannon shots which landed within the city fired from the guns of the army of James. He walked around the monument of Governor Walker, and he thought of that little garrison constantly being thinned by famine and gunfire enclosed within the city, with the boom across the Foyle fastened to both sides of the river. When the boom was broken by the British shots and relief came, there was in the city a pint of meal for each man, and the only other source of food was nine lean horses. As he stood on those walls, he seemed to visualize some of the things that happened during those 105 days of siege and

(Continued on page 3.)

GRAND MASTER.

DR. J. W. EDWARDS, M.P., Grand Master of the Orange Association of British North America, who expounded Orange aims and ideals at the Derry Day celebration yesterday in Campbellford.

SACCO REFUSES TO BREAK FAST

Determined To Starve As a Martyr in the Name of Justice.

WON'T HEED PLEAS.

BOSTON, August 13 (United Press). — His drab prison garb hanging loosely, Nicola Sacco, on the 28th day of his hunger strike, to-day continued stubbornly to ignore the pleas of his wife and lawyers that he break his fast. Even the implorations of Bartolomeo Vanzetti, his comrade in their remarkable seven year fight to escape death in the electric chair, had failed to move him from his determination to starve as a martyr in the name of justice.

FRIENDS ARE WORRIED.

BOSTON, Aug. 13. — (Canadian Press). — The first lull in the Sacco Vanzetti case in many weeks found both prisoners apparently better spirited in their cells at the Charlestown State Prison to-day, although Sacco's continued refusal of food has alarmed some of his friends who are asking Warden Hendry to frighten him into eating with threat of forcible feeding.

Sacco will have fasted twenty-eight days to-day, but has yet to show any sign of weakness. His aversion to forcible feeding is well understood. Once before he attempted a hunger strike while in Dedham Jail. He refused food for a month but when the authorities resorted to stronger methods than persuasion, his strike came to a quick end.

Vanzetti was cheered by new that his sister, who has been detained a week in France through passport difficulties, was finally to sail. Shortly before his scheduled execution last Thursday, he axpressed regret that he could not see her before he died, and after the respite declared his joy at the prospect of a reunion.

New Denominations Of Stamps Issued

OTTAWA, Ont., Aug. 13. — (Canadian Press.)—Three further denomiantions of Canadian historical postage stamps have been issued. On the new five cent stamp appears the head of D'Arcy McGee. It is colored purple. The twelve cent stamp, colored light green, bears the heads of Sir John Macdonald and Sir Wilfrid Laurier. The new twenty cent stamp, which is carmine in color, has the heads of Baldwin and Lafontaine.

ALL FLIGHTS ARE DELAYED

Navigation Tests Hold Up Dole Competition—Weather Bad Over Atlantic.

SIX PLANES READY.

OAKLAND, California, August 13. —Canadian Press.—Navigation tests remained to-day as the main hurdle between five airplanes entered in the James Dole $35,000 prize flight, and official approval as starters in the 2400 mile aerial derby to the Island of Oahu, scheduled to start on Tuesday at noon.

Four of the nine entrants who have planes here have qualified thus far.

Death crossed another entry from the list of starters yesterday when Captain A. V. Rogers, former Royal Air Force flier, flying his tandem engined monoplane, was killed in a trial flight at his home hangar near Los Angeles.

He jumped with a parachute after his engine stopped but the parachute failed to open.

With the spectre of death facing them the remaining pilots and navigators showed no inclination to quit the race. Instead they complained about the severity of the tests imposed by the department of commerce inspectors, who were insistent that pilots display more than ordinary skill before being certified. Four have passed the test. They are:

1st: Travelair monoplane "Oklahoma," Bennett H. Griffin, pilot, and Al. Henley, navigator

2nd: Monoplane "El Oento" of San Diego, Norman Goodhard, pilot, and Lieut. J. Hawkins, navigator.

3rd: Breeze monoplane, "Pacific Flier," in which Livingstone Irving of Berkely, will hop off without a navigator.

4th: Monoplane "Golden Eagle," entry of the San Francisco Examiner, piloted by Jack Frost, with Gordon Yott, navigator.

COURTNEY HELD UP.

CALSHOT, Eng., August 13. — Canadian Press. — With unfavorable weather conditions at various spots over the Atlantic, Captain Frank Courtney said that he had no idea when he might get away for the trans-atlantic hop in his Dornier "Whale."

GERMAN PLANES WAITING.

DESSAU, Germany, August 3. — Canadian Press. — The Junkers trans-atlantic planes Europa and Bremen will make no attempt to start to-day, it is announced, owing to the adverse weather conditions over the Atlantic.

FRENCH WAIT IMPATIENTLY.

PARIS, August 13. — Canadian Press. — Flying prospects were not briliant this morning. While there was a slight hope that the three French pilots champing at the bit at Le Bourget, might take off on Sunday on their trans-atlantic expeditions, the French weather experts insist there is little chance of proper flying weather until the beginning of next week.

The competitors for the trans-atlantic flights are filling time as best they can, making doubly shipshape and pouring over maps and charts.

SAYS 2.75 BEER IS THE SOLUTION

Claims It Would Solve the United States' Dry Problem.

WASHINGTON,, Aug. 13. — United Press. — Colonel James C. Waddell, who has resigned as federal supervisor of alcohol and breweries, yesterday declared that 2.75 per cent. beer would solve prohibition enforcement problem in the United States.

"While the prohibition bureau is making good progress in enforcing the law, with the exception of dealings in Wort, a malt product, the law cannot be enforced in its present status," he said in an interview here.

"From an enforcement standpoint the only possible solution for the impossible conditions is 2.75 per cent beer.

"Prohibition is intended to prevent drunkenness and one is a fanatic who construes it otherwise"

The former supervisor said 2.75 per cent. beer is not intoxicating. He declared the provisions of the Volstead act against beverages with more than ½ of one per cent. alcoholic content, is primarily responsible for the unpopularity of the law.

"The dry law can be enforced with the present federal corps and the government's $13,000,000 annual appropriation if 2.75 per cent. beer is legalized," he said.

Intoxicated Driver Will Pay Heavy Fine

QUEBEC, Que., Aug. 13.—Canadian Press.) — L. Lenoux, Quebec, was condemned to pay a fine of $300 and costs or to three month in jail when found guilty of having driven an automobile while intoxicated, by Judge Lachance in court here yesterday. The Judge also ordered the cancellation of Lenoux's license for three years.

Scientists Deny Our Age Lacks Geniuses Sir Arthur Keith Says Time Will Tell

LONDON, Aug. 13.—Two scientists, Sir Oliver Lodge and Sir Arthur Keith, contradicted today the recent statement of Dr. Nicholas Murray Butler, that at present there is not a single genius in any country.

"There are some astronomers alive today," said Sir Oliver, "who are as great as any who ever existed—men like Professor Eddington and Dr. Jeans. They are as great as any famous men of the past. There are wonderful physicists in the world now.

"People do not realise the wonders that are happening quite quietly in their midst. We are in a great revolutionary period; the world is changing as it sweeps along. Great discoveries are being made, unknown to millions of people who live their daily lives in the hurly-burly modern world. I cannot speak for branches of achievement beyond science."

Of the two genuises mentioned by Sir Oliver Lodge, one, Dr. James Hopwood Jeans, is an English mathematician, and the other, Professor Eddington, of Cambridge University, is an astronomer.

Sir Arthur Keith said:

"I do not think there is a dearth of geniuses, but how can you tell who are geniuses among your contemporaries? You must wait till the dust of contemporary life has settled before they emerge. In a hundred years people will look back on our age and pick out geniuses. We cannot possibly do it. Science today is advancing steadily, is full of men working enormously hard, and hard work sometimes is not far removed from genius."

JURY URGES INSPECTION OF HYDRO LINES

Finds That Death of William King Was Entirely Accidental.

PROPER CARE TAKEN.

Line Not of Most Modern Construction—Not Necessary To Shut Off Power.

"We the jury empannelled to inquire into the death of the late William King, temporary employee of the Hydro Electric Power Commission of Ontario find from the evidence that the said William King came to his death by accidently coming in contact with live wires on the pole directly east of the House of Refuge in the township of Smith on Wednesday August the tenth between 7 and 7.30 p.m.

"The jury recommend that the Safety organization of the Hydro Electric Power Commission of Ontario make a periodical inspection of these subsidary branches and bring them up-to-date.

This was the verdict of the jury at the Coroner's inquest held in Lake field, yesterday afternoon. Crown Attorney G. W. Hatton, K. C., represented th Crown and Sydney Whatley appeared in the interests of Mrs. King and her family. The inquest was held by Coroner Dr. J. C. Smith of Lakefield.

A great deal of evidence was submitted that showed that the deceased came to his death through an accident. Harry Beatty, superintendent of the Utilities Commission of this city, gave the most logical way in which the accident happened. He said that when he went to lean over to do something to the east cut out box some part of his right foot or leg came in contact with the transformer and his arm with the other line making a direct circuit which killed him immediately.

An Experienced Man.

The first witness called was L. R. Leggott, superintendent of the Lakefield Electric Commission, who has been head of that service for seven years. On Thursday night he secured the services of William King to go and put in a fuse on the pole in front of the House of Refuge as that building had no light. He said the deceased had a wide experience as a lineman and was doing the work under his supervision. Mr. Leggott said that King did not think gloves were necessary to put in the fuse but he had them on.

King went up the pole and put in the fuse in the west fuse box and then told Mr. Leggott that the transformer was singing indicating that everything was all right. He then looked into the other fuse box and it is thought that a fuse blew when he was opening door It was while putting in this second fuse that the accident occurred. Both were talking at the time the accident occurred. King had both gloves on at the time. Most of his clothes were burned. A large hole was burnt in his left boot and there were many burns on his body.

Witness said that the wires were in good condition at the time of the accident but the one to the east box was not insulated. The wire has been up a long time but to-day it was not the practice of Hydro to insulate high tension lines wires and in making repairs of this kind he never has the power turned off. Mr. Leggott said that his son put in a fuse on the same spot a few weeks before.

Percy Hill identified the deceased as William King and said he had known him for 15 years.

Charles Lee of the County of Smith told of how he found the body wedged in the poles and from his explanation Mr. Beatty was able to give his opinion as to how the accident occurred.

High Tension Not Insulated.

H. G. Beatty in his evidence told of going to the scene of the accident that night and having one of his men cut off the live wire that was [illegible] ground and then going back next day and repairing the line. He said it was not any more dangerous to handle high tension wire that was not insulated than that which was insulated and at present they seldom insulate the high tension line wire.

To-day better cut-outs than this one are being used but in Peterboro there still remains a few of the old kind and when these are being repaired more care is taken. The Peterborough Commission furnishes its men with rubber boots but outside of that he thought all the precautions to prevent the accident were taken.

James Johnston, a lineman in this city told of repairing the wire the next morning. Charles Thorpe, when asked what might have or should have been done to prevent the accident, said: "It seems all the general precautions were taken. It is the practise not to disconnect the high tension wire when making a slight repair and the job carried out with care could have been done without an accident. An experienced line man would not have asked for the power to be turned off. In new construction work the fuse box is placed lower down on the pole but at the time when the line was built its present position was considered right. A cut out on the line is not considered good engineering.

S. Whatley asked the witness if a man hard of hearing could hear the hum of the transformer but witness thought he would have to be very deaf not to hear it.

Mr. Beatty was called back and asked if he thought the deceased was a good line man. He said, he was but not an electric man. He went to point out that good line men included those who were expert in Bell Telephone building in which Mr King was very experienced.

Mr. Hatton in addressing the jury said that the crown had tried to get all the evidence possible so that some thing might be found in order that these things could be guarded against. He told the jury that it might bring in a recommendation which would be forwarded to the Hydro.

The jury consited of George Spence foreman, W. G. Morrison, Allen Clark, W. E. Lennox, William Peacock, Joseph Hill, G. L. Webster, J. F. Lillicrap, S. J. Charlton and T. Crawford.

Station Warship Off Newfoundland

ST. JOHN'S, Nfld., August 13 (Canadian Press). — A French warship will be stationed on the Grand Banks off Newfoundland to render aid to any aviators who may attempt a trans-Atlantic flight in the near future. One ship left St. John's Harbour last night for the Flemish Gap region of the banks east of Newfoundland, prepared to watch for the fliers and go to the assistance of any who may have trouble.

The Flemish Gap is in the region where Lindbergh, Chamberlin, and Byrd encountered the heaviest fog on their flights to Europe, although somewhat north-east of the sections where fogs are most prevalent.

BAND CONCERT

By permission of Lt.-Col. W. Gordon Hall and officers, the band of the Peterborough Rangers will give the following programme in Victoria Park on Sunday evening, commencing at 8.30, under the direction of Lieut. W. H. Peryer.

March—"Invictus" ..... King
Echoes from the Metropolitan Opera House, including: "La Reine de Saba," "Tannhauser," "Evening Star," "Pagliacci," "Cavalleria Rusticana," and Second Hungarian Rhapsody.
Cornet Solo—Selected .....
Bandmaster Peryer.
Selection of Stephen Adams' Songs, including: "Star of Bethlehem," "Mona," "The Holy City," and "Maid of the Mill."
Descriptive Number—"A Hunting Scene" ..... Bucalossi
Selection from "Chu Chin Chow" ..... Norton
Characteristic Intermezzo—"In a Monastery Garden" ..... Ketelby
"God Save the King."

SINN FEINERS STILL DEFIANT

Call On Republican Army To Resist Deportation Orders.

STILL OUT OF DAIL.

LONDON, August 13 (By H. Bailey, British United Press). — A proclamation calling upon members of the Irish "Republican" Army to fight the deportation orders under the recent Act for the safety of the Free State, which precipitated the present crisis in Irish politics, has been issued by the extreme section of the Sinn Fein Party. This is an independent organization, not attached to the De Valera group, and has five members in the Dail, but they never sat because of their refusal to recognize the oath of allegiance to the King.

DUBLIN, Aug. 13. — (Canadian Press.)—Eamon De Valera, who with his Fianna Fail deputies entered the Dail Eireann after taking the oath of allegiance, may soon also become an active member of the Northern Irish Parliament.

There have been six abstentations from the Northern Parliament, which sits at Belfast, four Nationalists, including Mr. De Valera, and two Sinn Feiners. It is considered likely that they will follow the course taken in the case of the Dail and cease the boycott of the Ulster body. De Valera was elected to the Northern Parliament from County Down, and to the Dail Eireann from County Clare.

Straight Fight.

DUBLIN, August 13. — Canadian Press. — The Labor party has decided to give a clear field to Eamon de Valera's Fianna Fail party in the Dublin by-elections, to fill the vacancies in the Dail Eireann caused by the assassination of Kevin O'Higgins and the death of the Countess Markievics.

Thus, unless the Sinn Fein party nominates candidates, there will be straight electoral fights between the government and the Fianna Fail.

TRUCK DRIVER'S LEGS BROKEN

Russel Lucas Badly Injured When Pile of Sacks Upsets.

AT WESTERN CLOCK.

Russell Lucas, nineteen, a truck driver employed by Cooney & Jopling, is in St. Joseph's Hospital with both legs broken following an accident at eight o'clock this morning, when he was crushed by a six-foot pile of bags of plaster of paris on the floor of the building until lately used as a shipping department by the Western Clock Company on Armour Hill.

Mr. Lucas, who had brought the material, which is being used by the Brown Construction Company in the erection of the extension to the Westclox factory by truck from the C.N.R. siding, was engaged along with two other men in piling the sacks, each of which contains 100 pounds of plaster of paris, when the heap turned over, and Mr. Lucas was pinned by the legs against the wall.

As soon as he was released it was seen that he was badly injured. He was attended by Dr. A. G. Howson, and removed to St. Joseph's Hospital.

After the broken limbs had been fixed, his relatives were permitted to see him. The latest reports from the hospital indicate that he is resting comfortably.

REFUSED CHANCE TO EXPLAIN LEVELS

Chicago Mayor Says Invitation To Speak Was Cancelled.

CHARGES BETRAYAL.

CHICAGO, Aug. 13.— (Canadian Press.)—Because he planned to speak on Chicago's side of the lake water diversion controversy, the Syracuse Chamber of Commerce has cancelled its invitation to him to be the guest of honor at the opening of the New York State Fair, Aug. 29, Mayor William Hale Thompson said to-day. The Mayor said he was not perturbed, however, as he had received an invitation to speak in Washington.

"It is about time to tell the truth about the lake levels and the reason for the attacks on Chicago," he said. "Men in high office are using this to cover up the fact that they are on Canadian water power interests' payroll. While betraying their own countrymen and their interest in prosperity, they are enriching themselves."

Finding her business as a horse-shoer growing slack because of the inroads of the automobile, Mrs. Madge Sanders of Paducah, Ky., has kept in step with the times by opening an up-to-date manicuring and hair-dressing establishment.

ALL PETERBOROUGH DANCES AT BIG COMMUNITY SOCIAL

Event Sponsored By C. G. E. Employees is Entirely Successful.

THOUSANDS PRESENT.

Spectators and Dancers Enjoy Music—Bingo and Refreshments Well Patronized.

It would seem, to a casual observer, that everybody in Peterborough was some place in the neighbourhood of the Park and Rubidge street intersection for the big community dance held last night by the C. G. E. Social and Athletic Club. Every window and roof in the neighbourhood was crowded, while to see the dancers from the ground level one had to stand at the back of a mass of people eight or ten deep and gradually move in as those in front left or joined the dancers.

And the dancers! No hall in Peterborough would accomodate the large number of couples that filled the wide open space around the band stand. Even the armouries would be too small. Old people and young people were out and the view presented to those watching was an ever changing mass of colors. So large was the circle that those who prefered to dance near the edge would get no more than once around before the music stopped unless they favored the somewhat rapid movement found in some of the newer fox-trot steps.

Nearly every kind of dance was included. There were fox trots and waltzes, fast and slow, with a Paul Jones in every group, just to get the crowd mixed up and better acquainted. Yet one lady found cause to complain. "There was no dancing, only waltzing," she told a friend. The poor lady wanted a square dance but those in charge had neglected to provide for her.

In between groups there were solo dances and musical numbers, which proved most interesting. Miss Annie Logan did an Irish Jag, the Misses McIntosh did the Charleston. Bill Thompson sank Tobermory. A panatrope and piano loaned by the Heintz man Co. provided music between the numbers.

For those who preferred something more exciting or who couldn't get near enough to hear or see the artists, there was a bingo game, while those seeking cooling refreshments were catered to from a booth beneath the trees. Ald. Bob Cotton was the chief cook or head waiter or something in the refreshment booth, while Harry Boyle was the genie of the box at the bingo game, where the Kiwanis Club was raising money for its work among under privileged children. These two booths were nearly as hard to get near as the dancing area, while it was almost necessary to resort to bribery to get a card in the bingo game.

The band of the Peterboro Rangers provided the music. With their scarlet tunics and blue trousers they formed a mass of color in the centre of the dancing floor, but it seemed at times that some of them had played hooky from under the baton of Bandmaster Peryer and were dancing. More intent scrutiny, however, revealed the fact that it was a few of the young bloods of the city with their scarlet blazers and that the bandsmen were tending strictly to their business of providing snappy music.

The old army marches mingled with the modern tunes, and the strains of "Colonel Bogie," which played many a regiment into the trenches, provided a splendid tune for the Grand Change of the Paul Jones. Even that real old time tune "Comin' Through the Rye" was there. As the bandsmen played it last night it was a most engaging waltz.

Paul Manning was Master of Ceremonies. Armed with his trusty megaphone, he announced the various numbers. During the dances he patrolled the edge of the crowd demanding of all and sundry that they get out and dance and he would accept no excuse. James O'Brien was in charge of the programme.

The committee in charge had spared no pains to make the affair a success. There were abundant decorations. Light, streamers, and greenery added to the colorful scenes. The police, too, did their share. They had parking places arranged for cars, which were lined up as for as Wolfe Street, and permitted no unnnecessary horn blowing during the program. Headed by Inspector James Reid, a number of constables kept the lines intact around the dance floor, so that there was room enough for the dancers.

Strikers Lie on Rails To Halt Train Service

ADANA, Turkey, August 13 (Canadian Press). — More than 400 striking railwaymen of the Anatolian road, tried to thwart the Government's determination to run a train to Aleppo yesterday by calmly lying on the track in front of the engine. A few revolver shots from the police, however, made them jump up and run, and the train puffed out of the station.

About 1,000 railwaymen went on strike on Wednesday for higher wages, it being the first large strike in the Turkish Republic. The Government has the situation well in hand Motor trucks are being used to carry on the postal service.

VETERAN BORNE BY COMRADES

Former Members of 4th Battery Carry "Boxer" King To Grave.

IN VETERANS' PLOT.

The funeral of the late Comrade W. King whose sad death took place on Wednesday evening while he was repairing the power lines in the vicinity of Lakefield, took place yesterday, under th auspices of the local branch of the Canadian Legion of the British Empire Service League. The deceased went overseas in 1914 with the 4th Battery, C. F. A., and served in France for a considerable period. It was fitting that he was borne to his last resting place by six of his former comrades who served with him in France and who testified to his popularity both as a soldier, and civilian. Captain J. Abraham, vice-president of the Legion, took charge of the funeral parade. Those carrying the deceased to his last resting place beneath the folds of the flag of the Empire were: Battery Quarter Master Sgt. H. Duke, Corporal B. Sloan, Corporal W. Clarke, Gunner M. McGill, Gunner F. Fry, Gunner P. Golds.

Other ex-service men present were: R.Q.M.S. R. H. Muir, H. Rush, Sgt. F. Smith, L. Fontaine, P. J. Hobbins.

After the commitment services had been read by the Rev. A. E. Thornley, the last post and reveille were sounded by Comrade J. Thirnbeck. The deceased was interred in the Veterans' Plot.

ROBERT A. WOOD HANGS HIMSELF

Otonabee Farmer Commits Suicide While in Poor Health.

FOUND BY COUSIN.

WESTWOOD, August 13. — Robt A. Wood, 62, was found hanging from a tree on his farm in the first concession of Otonabee yesterday afternoon about one o'clock. No reason for the suicide is known, although Mr. Wood had been more or less troubled with weak spells and pains in the head.

The deceased, who was a bachelor, was last seen alive about nine o'clock yesterday morning, when he had breakfast. He went out, apparently to resume his work in the fields.

When he did not return, his cousin, Miss Gillespie, went to look for him, and found him hanging to a tree in the field. He had used a rope from the slings in the barn.

Coroner Dr. T. W. H. Young, investigated the matter and decided that it was a clear case of suicide, and that an inquest will be unnecessary.

The funeral will be held to-morrow afternoon at two o'clock.

BUS LICENSE IS CANCELLED

Coonsy and Jopling Will Cease To Give Service on Monday.

ONE COMPANY NOW.

The police commission at its meeting yesterday afternoon cancelled the bus license of Cooney and Jopling, to take effect on Aug. 15th.

In cancelling the license the commissioners were doing what was requested of them by the City Council.

The Commission also passed a by-law allowing the Border Transit Company to run a transportation service in the city.

Renew Your Subscription

FINE ADVERTISING PETERBORO FAIR

De Laval Monthly Has Front Cover Design From 1926 Peterborough Exhibition.

The De Laval Monthly, with a circulation of upwards of 75,000 copies, is using as its front cover design this month a scene at the Peterborough Industrial Exhibition last fall.

A photograph of the prize winning herd of Ayrshires comprising five females and one male taken on the grounds with the cattle barn and overflow tents makes an exceptionally timely and attractive illustrated front cover. Of course a De Laval Milker is also shown as this fine herd was milked with a De Laval.

ATLANTIC AIR RACE IS SET FOR TO-DAY

Junkers Planes Europa and Breman Prepared For Take-Off This Evening.

MOTOR INSPECTED.

Weather Prospects Are Such That Postponement Seems Inevitable.

BERLIN, Aug. 13 (Canadian Press).—Although the Junkers planes Europa and Bremen last night are prepared to hop off this evening on their long trans-Atlantic flight to the United States, weather prospects were such that a postponement until Monday seemed inevitable.

Otto Knoennecke who arrived at Tempelhofer Field from Travemuende, was delayed yesterday in his plans to fly to Cologne because of the necessity for an inspection of his motor and installation of new magnetos. He planned to leave for Cologne today at noon to complete his fuelling there with the probability that he, too, would take off on Monday. His route will be determined by later weather reports.

It was stated here yesterday that the prospective simultaneous departures of the two German expeditions was merely a coincidence and was not by design.

(Advices received here yesterday by the North German Lloyd from its Berlin office said that the Junkers planes, Europa and Bremen, were scheduled to take off between 6 and 7 o'clock this evening).

TAX OFFICER HAS RESIGNED

W. L. Doyle Will Leave Government Service To Enter Business.

IN PETERBOROUGH.

BELLEVILLE, Aug. 13.—William L. Doyle, head of the local Income Tax Office this city, yesterday tendered his resignation to the head of that Department who was in Belleville yesterday on business. Mr. Doyle has interests in Peterborough which will necessitate his full time and he with Mrs. Doyle and family will move to Peterborough, where they will make their home.

Mr. Doyle has been in charge of the Belleville branch of the Income Tax office since it was opened here in 1919 and previous to that held the position as City of Belleville- Tax Collector. In both these positions, Mr. Doyle was a most efficient officer and his many friends will learn with regret of his departure from Belleville but will wish him every success in his new home at Peterbourg.

Pending the apopintment of a successor to Mr. Doyle, Capt. S. Gilmour is in charge of the local Income Tax office.

CANADIAN PLANE TO GET AIR TEST

Has Been Equipped With a Wright Whirlwind Motor.

LONDON-TO-LONDON.

LONDON, Ont., August 13.—Capt. Terry Tully, chief pilot of the London, Ontario, to London, England, 3,900 mile non-stop flight to be undertaken within the next three months, telephoned flight headquarters yesterday morning asking the Carling directors, as donors of the $25,000 prize and backers of the hop, to sanction a 1,200 mile test flight. Tully and his partner, Jimmy Medcalf, are at the Stinson factory at Detroit supervising the final outfitting of their specially built monoplane. They report that the Wright Whirlwind motor has been installed, and that the machine will be ready for the air in a few hours.

The first test will be made with Eddie Stinson, chief of the Stinson Company,in the pilot's seat. Later Tully and Medcalf will place their O.K. upon it, and on behalf of the Carling Company will accept delivery. Tully wires that the monoplane is a "magnificent ship," and that he and his teammate are eager for an early getaway.

The experts advise, however, that while the motor is a triple tested laboratory product, it should be given forty hours'severe testing in the air. As the first of these tests, Tully plans a 1,200 mile non-stop flight. He proposes tentatively to proceed around Lake Erie from Detroit via Toledo, Cleveland, Erie, Buffalo, Toronto, and thence to the Carling Airdrome here.

PRINCES ATTEND JOCKEY CLUB RACES

Will Be Present at the Official Banquet Given Premier Baldwin.

CALGARY, Alta., Aug. 13.—(Canadian Press.) — After a somewhat threatening morning, during which there were light showers, his Royal Highness, the Prince of Wales, his Royal Highness Prince George, and members of the Royal party, left the Perisko ranch by automobile shortly after one o'clock yesterday afternoon for the Chinook Jockey Club races where they purposed spending the afternoon.

His Royal Highness will later be present at the official reception that is being extended to the Rt. Hon. Premier Baldwin at Victoria Park.

It is believed that the Prince will spend the remainder of the night in Calgary, but his wishes in this respect are not yet known. The present arrangements is that he will leave for Edmonton early on Saturday morning. He returns to Calgary on Sunday morning, and it is stated, will probably continue his quiet rest at the ranch. On Monday night he will be the guest of the Calgary Drag Hounds, at their annual ball, which will be held at the Palliser hotel.

It has been learned that his Royal Highness has been so pleased with his present visit to his ranch that he may stay for a few days longer than was anticipated, and may not leave for Banff and the Pacific coast until about the middle of the week.

Time for ENO!

A "dash" in a glass of water the first thing in the morning — that is the popular time for

ENO's "FRUIT SALT"

But it can be taken safely and beneficially on many other occasions. Whenever you are hot or tired, or thirsty—whenever you are feeling out of sorts, or dull or "blue"—a glass of invigorating, refreshing, sparkling ENO is sure to be welcome.

Any time is ENO time.

The World-Famed Effervescent Saline

Sole Representatives for North America: Harold F. Ritchie & Co., Limited, 10-18 McCaul St., Toronto.

MANUFACTURERS TO AIR CHARGES

Canadian Customers Make a Practice of Rejecting Goods Months After Delivery.

LONDON, Aug. 13. —(Canadian Press). — Charges made by the cloth manufacturers of the West Riding of Yorkshire that Canadian customers make a practice of rejecting goods months after delivery on the ground that defects are found and claiming drastic damages will come before the Chamber of Commerce for the riding as a whole in the near future and it is probable that the Chamber will be urged to work for the appointment of an impartial organization in which both sides would have confidence.

The charges were first aired at a meeting of the Dewsbury Chamber on August 10. The allegations then made were quite clear although no names were mentioned. They were that certain Canadian customers regularly submitted to local spongers and shrinkers large quantities of imported West Riding cloth and alleged defects in the cloth were then discovered. The practice, it was said, was occasionally adopted ,many months after th cloth had been paid for and when it perhaps had gone out of fashion, the object of the Canadian customers being to avoid their contracts.

Received Complaints.

The government department of overseas trade yesterday admitted receipt of unofficial complaints from both Yorkshire and Canada and expressed readiness to submit the matter to the English trade commissioners in Canada if specific instances were supplied. The department also suggested that the aggrieved manufacturers might usefully seek the help of the association of British Agents in Canada. If this body in conjunction with the trade commissioners found the allegations possessed substance, the department said, official representations could quickly be submitted and the establishment of an independent tribunal on the lines suggested by the Dewsbury Chamber would doubtless follow.

In other quarters it was suggested that the Yorkshiremen would hardly enter contracts with their eyes closed but would take the obvious precautions to protect themselves. If the alleged practices are at all common, it was asked why had a black list not been compiled

PRIZE WINNERS ARE ANNOUNCED

Winners in the Lowney Jubilee Flag Contest For Peterborough City and District—Some Very Excellent Entries.

Among the many interesting competitions centering around Confederation and the Diamond Jubilee held from Coast to Coast on July 1st, none required more skill than the competition conducted by the proprietors of Lowney's Chocolates, which gave prizes to the boys and girls drawing and coloring the best Union Jack and a verse glorifying Canada added.

The first prize winners, both the girl and the boy get a bicycle.

The second prize winners get a pair of roller skates each, and the third prize winners each get a box of Crest Chocolates.

The list of winners is as follows:

Girls' Prize List

First prize—Etta Gaskell, 63 Sussex St. S., Lindsay, Ont.

Second prize. — 1, Laurine Best, R.R. No. 2, Ida, Ont.; 2, Aileen Rose, Claraday P.O., Peterborough; 3, Edith Blackwood, Lindsay, Ont.; 4, Isabella Towns, Douro, Ont.; 5, Ruth Allen, Peterborough, Ont.

Third prize.—1, Mary Walsh, R.R. No. 2, Indian River; 2, Rita Torpey, R.R. No. 7, Peterborough; 3, Marion Storey, R.R. No. 2, Omemee; 4, Dorothy Caines, 492 Aylmer Street, Peterborough; 5, Lula Abercrombie, Lindsay, Ont.; 6, Elsie Johnston, R.R. No. 9, Peterborough, Ont.

Boys' Prize List

First prize.—Tom Allen, 315 Reid Street, Peterborough, Ont.

Second prize.—1, Fergus O'Connor, Douro, Ont; 2, Walter Ellison, 21 Dumble Ave., Peterborough; 3, Harry Riel, Lakefield, Ont.; 4, Arthur Lefebvre, 496 Roger Street, Peterborough; 5, Lloyd Thompson, 612 Union Street, Peterborough.

Third prize.—1, Joseph Leahy, R.R. No. 2, Indian River; 2, Michael McManus, Lakefield, Ont.; 3, Alton Manley, 52 Wolsley Street, Peterborough; 4, Orris Garside, Sub. No. 1 Western Avenue, Peterborough; 5, Gerald Walsh, Indian River; 6, Horace Lightowlers, 111 Gladstone Ave., Peterborouh, Ont.

The Walter M. Lowney Company is to be congratulated on the success of the contest and for the fact that they have aroused thousands of children to an appreciation of the flag they live under and of the country in which they live.

The contestants, especially the winners, showed exceptionable ability in the entries they made.

The judges for this district were Miss Mamie McCarthy, Mr. Carl S. Brown, and Mr. J. H. Callendar.

GOLDMAN RELEASED.

Man Charged With Share in Hold-up Out on Bail.

TORONTO, Aug. 12. Canadian Press.—Sam. Goldman, charged with being implicated in the hold up here recently when the payroll of the United Press, a local printing company, was stolen, was to-day ordered released from custody on bail of ten thousand dollars, which was furnished.

Renew Your Subscription

CHAPLIN READY TO FIGHT SUIT

Lita Grey Chaplin Turns Down Last Peaceful Settlement Offer.

HEARING AUGUST 22.

CHICAGO August 13. — United Press. — Charles Chaplin was well on his way to California yesterday to "fight it out to a finish" with Lita Grey Chaplin, his young wife, who is suing for divorce and heavy alimony.

Chaplin who left New York Wednesday, spoke briefly of his affairs before he boarded a train here last Thursday night to continue his journey west.

Chaplin told intimate friends here that "Lita has turned down the last peaceful settlement offer. From now on it's a fight to a finish.

"My name is at stake as well as my fortune and there can be no further dickering," Chaplin was said to have told his friends.

"I have recovered my health, and am quite ready for the fight."

He is en route to California to consult his lawyers, he said. The divorce suit is set for hearing August 22nd.

LEADER OF CULT ADMITS BIGAMY

"King Ben" Purnell Testified in the House of David Suit.

WEAKENED INVALID.

ST. JOSEPH, Mich. Aug. 13 —(UP) —"King Ben" Purnell, once overlord of the 7,000,000-dollar House of David religious colony, but now a weakened invalid, yesterday confessed to bigamy.

Testifying for the defense at the state's attempt to dissolve the colony, Purnell admitted he married his present wife—"Queen Mary" — before he had obtained a divorce from a former mate.

He admitted having married Angeline Brown when he was 16 years old, and said he had not obtained a divorce from her when he married Mary Stollard.

Purnell, his once-pewerful body wracked by illness, was carried into the court room on a stretcher.

It was his first appearance in public since his arrest last November, after having been a fugitive for seven years. The court room was crowded as the cult leader, very pale, and apparently quite ill, was wheeled into the room.

WINNIPEG WHEAT.

WINNIPEG, Aug. 13.—Wheat moved erratically within a narrow range yesterday and finished from ¼c. to 1-8c. down, October at $1.51¼, December at $1.47½ and May at $1.51 7-8.

On an early rush of purchasers wheat advanced 1¼c, but the gain was quickly lost. Chicago houses were again good buyers in this market.

Continued warm weather in the Canadian West and promises of still higher temperatures favorable to growing crops were welcome features of news received on the exchange.

Coarse grains declined fractionally. Export business was dead. The cash trade was small and without feature.

BEARS IN CHICAGO?

CHICAGO, Aug. 10.—Clad only in a bathing suit as he was returning from a swim, Michael Dudlac was frightened by the appearance of an apparently hostile black bear. Running to a house, he borrowed a shotgun and wounded the animal. Later the bear was found to be one that had escaped from a refuge for pets.

With $2,000,000 collected in royalties from her play, "Abie's Irish Rose", Anne Nichols is believed to be the richest woman playwright in the world.

In a Canoe

The third party in a canoe should always be Mr. Peanut. Big, golden-brown Planters—how specially delicious on the water.

Planters SALTED PEANUTS "THE NICKEL LUNCH"

ST. PETER'S SCHOOL REPORT

ST. PETER'S MIDDLE SCHOOL RESULTS.

Form IV.

Alfred Archambault—A. His., 2; Geom., 2; Phys. C.; Chem., 2.

Margaret Carroll—Lit. C.

Loretto Cavanagh—A. His.; 2; Alg. C.; Geom.; 1; Phys., 2; Chem., 1; Lat. A., 3; Fr. Comp. C.

James Collins—Lit. C.; Alg. C.; Geom. C.; Phys. C.; Chem., 3.

Ada Cummings—A. His., 3; Alg., 3; Geom., 1; Phys. C.; Chem., 1; Lat. A., 3; Fr. Comp. C.

Frank DeForge—A. His., 3; Geom., 2; Phys. C.; Chem., 2.

Marguerite Doherty—A. His. C.; Geom. C.; Chem., 3.

Jean Duffus—Alg. C.; Lat. A. C.; Fr. A. C.; Fr. Comp. C.

Alma Gosselin—Anc. His. C; Geom. C.; Chem., 3; Lat. A. C.

Frank Grant—Anc. His., 2; Alg., 1; Geom., 1; Phys., 2; Chem., 1; Lat. A., 1; Fr. Comp. C.

Eleanor Hiland—A. His. C.; Geom., 3; Chem., 1.

Elizabeth Heffernan—A. His. C.; Alg., 2; Geom., 2; Phys C.; Chem., 2; Lat. A., 3; Fr. Comp., 3.

Alice Hayes—A. His. C.; Alg. C.; Geom., 2; Phys. C.; Chem., 1; Lat. A. C.; Fr. Comp. C.

Kathleen Kelly—A. His. C.; Alg., 3; Geom., 1; Phys., 2; Chem., 1; Lat. A., 3; Fr. Comp. C.

Mildred Kennedy—A. His. C.; Alg. C.; Geom. C.; Phys. C.; Chem., 2; Fr. Comp., 2.

Agnes Kerby—Geom. C.; Chem., 2; Lat. A., 3; Fr. Comp. C.

Patrick Killen—Alg. C.; Chem. C.

Wilfred LeBarr—Lit. C.; Br. His. C.; A. His., 2; Chem., 1.

Josephine Lynch—A. His., 3; Alg. C.; Geom., 3; Phys., 3; Chem., 1; Lat. A., 2; Lat. Comp. C.; Fr. Comp., 3.

Roderick MacKenzie—A. His. C.; Alg., 1; Geom., 1; Phys., 2; Chem., 1; Lat. A., 1; Fr. Comp., 1.

Teresa Meade—A. His. C.; Alg.; 3 Geom. 1; Phys., 2; Chem., 1; Lat. A., 3; Fr. Comp. C.

Joseph Nolan—Alg. 3; Phys. C.; Chem., 3.

Oscar Perdue—A. His.; 2; Alg., 1; Geom., 1; Phys., 3; Chem. 1; Lat. A., 2; Fr. Comp. C.

Joseph Schooley—Alg.; 2; Geom., 2; Phys., 3; Chem., 2.

Doreen Sheehy—Eng. Comp.; 2.

Harold Snider—Chem. C.; Fr. A. C.

Jean White—Anc. His., 2; Geom., 2; Phys. C.; Chem., 3.

Edward Young—Anc. His., 3; Alg. C.; Geom., 2; Chem., 2.

Form III.

Helen Archambault—Lit. C.; Br. Hist., 2; An. His., 1; Geom., 2; Fr. Auth. C.

Rosemary Blodgett—Lit., 2; Br. His., 2; An. His. C.; Geom., 1; Lat. Comp., 3; Fr. Auth., 2.

John Carroll—Eng. Comp., 3; Lit., 3; Br. His., 3; An. Hist. C.; Geom., 3; Fr. Auth. C.

Elmer Clancy—Eng. Comp. C.

Herbert Fitzgerald—Eng. Lit. C.; Br. Hist. C.; An. His. C.; Geom. C.; Chem., 2; Lat. Comp. C.

James Fleming—Eng. Lit. C.; An. Hist. C.

Madeleine Flynn—Eng. Comp. C.; Lit., 2; Br. His., 2; An. His., 2; Geom., 2; Lat. Comp., 2; Fr. Auth., 2.

John Hallihan—Eng. Comp. C.; An. His., 3; Geom. 2; Fr. Auth. C.

Herman Halstead—Geom. C.

Madeleine Henry—Eng. Comp. C.; Lit., 3; Br. His. C.; An. Hist. C.; Geom. 2.

John Johnston—Lit., 3; Br. Hist., 2; An. His., 3; Geom., 1; Fr. Auth., 3.

Gilmour Kay—Eng. Comp. C.; Lit., 2; Br. Hist., 2; An. Hist., 2; Geom., 3, Lat. Comp. C.; Fr. Auth. C.

Frances Leahy—Eng. Comp. C.; Lit., 3; Br. His. C.; Fr. Auth., 3.

Margaret Leahy—Br. His. C.

Mary Leahy—Eng. Comp. C.; Lit. C.; Br. Hist., 2; Fa. His. C.; Geom. C.; Fr. Auth., 3.

Armene McCarthy—Eng. Comp. C.; Lit., 3; An. Hist. C.; Fr. Auth., 3.

Michael Mahoney—Lit., 3; Br. Hist. C.; Geom., 2; Fr. Auth. C.

Herbert Masterson—Eng. Comp. C.; Lit. C.; Br. Hist., 2; An Hist., C.

Frederick Meagher—Lit., 3.

Helen O'Brien—Lit. C.; Br. Hist., 3; Fr. Auth. C.

Olive O'Connell—Eng. Comp., 3; Lit., 2; An. Hist. C.; Geom., 1; Fr. Auth., 3.

George Reynolds—Eng. Comp. C.; Lit. C.; An. Hist. C.; Geom., 1; Fr. Auth. C.

Mary Reynolds—Eng. Comp., 3; Lit., 2; Br. His. C.; An. His. C.; Geom., 1; Lat. Comp. C.; Fr. Auth., 1.

Veronica Scollard—Eng. Comp., 3; Lit. C.

Eugene Snider—Eng. Comp., 2; Lit. C.; Br. His., 2; An. His., 1; Geom., 2; Fr. Auth. C.

Hilda Sullivan—Eng. Comp., 1; Lit., 2; Br. His. C.; An. His., 3; Geom., 2; Lat. Comp., 2; Fr. Auth., 1.

Carmelita Theobald—Eng. Comp. C.; Lit. C.

Harietta Thomas—Eng. Comp.; 3; Lit., 2; Br. His. C.; An. His., 2; Geom., 1; Lat. Comp. C.; Fr. Auth., 2.

The following second form pupils obtained Middle School British History:

Merle Bowen, C.; Marguerite Cadigan, 3; Ann Donoghue, 3; Gerald Duffus, C.; Margaret Fitzgerald, C.; Bernadette Galvin, C.; Maxwell Glover, 2; Joseph Hogan, C.; Katherine Holland, 3; James Houlihan, 2; Irene Hourigan, 2; Frances Hynes, C.; Charles Kay, 2; Margaret Kerby, C.; Lawrence McAuliffe, 3; Malcolm McColl, C.; Noreen McDonough, C.; Mary McMurray, 1; Isabel Malane, C.; Mary Moher, C.; Michael O'Brien, C.; William O'Rourke, C.; Adele Picard, 2; Thomas Ross, C.; Felix Scollard, C.; Grace Shaughnessy, C.; Jean Slattery, C.; Mary Torpey, 3; Rita Torpey, C.; Robert White, 2.

FAILURE OF FIRM BREAKS UP MARKET

Prices of Many Issues 5 to 25 Points—Millions Lost.

NEW YORK, Aug. 13 (Canadian Press).—Failure of the stock exchange firm of A. L. Fuller and Company yesterday sent a hurricane of selling orders through the stock market, blowing down dozens of flimsy speculative structures which had been erected laboriously by pool operations. Prices of many issues crashed 5 to 25 points, wiping out hundreds of millions of dollars in quoted values, as holders of the shaky stocks stampeded for the cyclone cellars.

The collapse of the market was largely attributable to the rush of traders to get out from under. Huge blocks of stocks were thrown on the market for sale at any cost, and as prices plunged downward, hundreds of stop-loss orders were touched off, adding to the fury of the storm. Inability or unwillingness to meet calls for more margin resulted in many speculators being sold out on the down grade.

Announcement from the rostrum of the Exchange that A. L. Fuller and Company had been suspended for inability to meet their engagements, spread consternation among investors and brokers. Immediately the rush to withdraw from the unstable market was on. So headlong was the retreat that the day's total transactions ran within a few thousand shares of the three million mark and established a new high record for the year. The ticker tape at the close was 26 minutes behind the market, creating no little confusion in brokers' offices, where it could not be ascertained whether or not customers' orders had been executed.

Yesterday's collapse followed a sharp break Thursday resulting from the sensational decline of sixty points in Manhattan Electrical Supply. Several accounts carrying this stock were handled by A. L. Fuller and Company ,and their failure to meet engagements followed refusal of banks to extend further loans on Manhattan stock. Before the decline the stock had a loan value of about 80 a share, but after the break many banks would no longer carry it as collateral.

Shortly after the announcement of the suspension of the Fuller concern was made an involuntary petition in bankruptcy was filed in United States District Court by petitioning creditors. They alleged assets were about $1,000,000 and the firm's liabilities in excess of that amount.

DOG SHOW IS WELL UNDER WAY

The Committee in charge of the Peterborough Dog Show, run in conjunction with the Peterborough Industrial Exhibition under Canadian Kennel Club rules, have all matters pertaining to the show well advanced. The official premium list is printed and ready for the public and is the best list of premiums to be had at any show in the Province.

The Peterborough Dog Show has earned an enviable reputation and it is intended that everything pertaining to this year's show will eclipse all others.

Mr. W. S. Merrell is chairman; Mr. W. E. Jackson, 509 Homewood, is secretary-treasurer, and Dr. James E. Hair of Bridgeport, Conn. Judge.

A GIFT.

ATCHISON, Kas., Aug. 13.—An Atchisn woman and her daughter emerged from a store and stood under an awning. It looked like rain so the woman stretched out her hand to see if it was rain had begun to fall. A near-sighted old gentleman, seeing the woman and her small child and the outstretched hand, placed a dime in the woman's palm. He thought she was blind.

GIRL IS KILLED IN AUTO WRECK

Evelyn O'Hagen, of Cargill, Dies When Buggy Is Smashed.

RELATIVES HURT.

CARGILL, Ont., Aug. 13. — Evelyn O'Hagen, aged twenty-three, was killed, a younger sister Marjorie, aged eighteen, is in the hospital suffering from severe head injuries which may prove fatal, while a brother, Maurice, twenty-one years of age, sustained a fractured collar bone and other injuries as the result of a motor accident which occurred in Greenock Township two miles northeast of Riverdale about ten o'clock on Thursday night, when a car driven by Joseph Lippert, a Detroit young man formerly of Riversdale, collided with a buggy in which the other three young people were driving.

The victims were brought unconscious to the nearest farmhouse immediately following the accident, and about ten minutes later were rushed to the home of their parents Mr. and Mrs. John O'Hagen, near Chepstowe. The elder sister expired immediately after reaching home. The younger girl was then rushed to the hospital, but her recovery is regarded as extremely doubtful, and up to this evening she had not regained consciousness. The young man's injuries were not quite as serious,and he is being treated at home.

The two girls had been employed at St. Catharines, Ont., for some time and only arrived home on Saturday to spend a two weeks' vacation and attend a family reunion. The young people were on their way to a garden party when the accident occurred.

Lippert was arrested and brought to Walkerton jail.

A motor accident occurred a short distance north of Cargill when a Canadian Oil truck driven by John Tilker of Harriston ran into the ditch and upset. The driver was pinned under the cab sustaining a fractured wrist and severe cuts and bruises about the head and face.

ACROSS THE PRAIRIES ON "THE CONFEDERATION."

"The Confederation", Canadian National's Jubilee Train between Toronto and Vancouver is becoming widely noted for the super-excellence of its service.

Continent Travellers are finding the personal attention given, the dining service and the equipment more than satisfying to their expectations of the highest type of service.

The train leaves Toronto every night at 9.00 p.m. and arrives in Vancouver four days later at 3.00 in the afternoon. Full information and reservation from any Canadian National Agent. 2d-13-18

NOTICE.

I have impounded August 12th two sow pigs, and the owners are requested to redeem same before they are sold to pay damages and costs against them. Andrew McCarrell, R. R. No. 1, Omemee 1d

REPUBLICANS ASK COOLIDGE TO RUN

Eight Leaders To Demand His Renomination For Presidency.

RAPID CITY, S. D., August 13. — United Press. — A complex situation has arisen here with the arrival of eight Republican leaders from all sections of the country.Most of them believe that President Coolidge will be renominated, despite his announcement that he does not choose to be a candidate in 1928.

Five of the eight said that he would be drafted. They predicted the convention would be deadlocked over two or more candidates and that Mr. Coolidge would be a unanimous compromise.

Whether by design or chance the eight Republican leaders arrived here at the same time With three exceptions they gave their whole-hearted support to Mr. Coolidge in such a way that observers believed a movement had been started to draft Mr. Coolidge, despite his announced disinclination for the office.

Senator Fess, Ohio, said he told Mr. Coolidge the party intended to demand his renomination. All he received was a statement of the president to the effect that he believed the Republican party contained many able men and that he had no desire for another term.

Representative Hill, Illinois, predicted that delegates to the national convention would encounter a spontaneous movement to make Mr.Coolidge the nominee.

75 BUSHELS OF OATS TO ACRE

George Helson, Jr., of Percy Township, Has Very Large Yield.

OTHERS HAVE 50.

All through the Central Ontario district the harvest is abundant and in some localities is excellent, Mr. W. H. Merrill informed the Examiner. He is displaying in Davis' Implement Shop on Water Street a sample of Empire oats from the farm of George Helson, Jr., in Percy Township, near Workworth. Mr. Helson has just cut his four acres of oats which, it is said, will average 75 bushels to the acre. Lorne and Stuart Atkinson will average on the whole 50 bushels of oats. This is well above 50 bushels of average of 35 to 40 bushels.

The root crop is very promising but corn is backward in some places.

SWISS TOBACCO.

GENEVA, Aug. 13.—A group of tobacco growers, meeting here recently, decided that tobacco culture will be resumed on a large scale in Switzerland in 1927. Conditions of overproduction which hurt the market for the last few years have been successfully met with, it was declared. Many growers refrained from planting last season.

Introducing

The New Vogue

Interior Color Harmonies that match the lovely effect of the Drawing Room

McLAUGHLIN - BUICK for 1928 sets a new vogue in motor car design—

—A vogue for faithfully reproducing in closed car interiors the exquisite matching of colors . . . the tasteful harmony of appointment . . . the luxurious comfort with which skilful decorators have endowed our finest drawing rooms.

Rich fabrics, covering walls and ceilings, blend pleasantly with exterior finishes, forming a neutral background for matching or contrasting interior effects.

Form-fitting tailored seats are upholstered in attractive materials of the finest quality. Carpets of pleasing pattern add a touch of lively color. Even the interiorware is carefully selected for its decorative effect, that the complete ensemble may be in perfect taste.

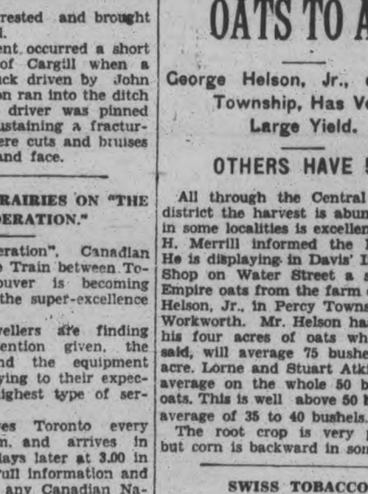

Now you can have a motor car as charming as your drawing room—a McLaughlin-Buick for 1928. See these lovely closed cars at the nearest branch or dealer showroom.

M-5206

PRODUCT OF GENERAL MOTORS OF CANADA, LIMITED

A. BROWN & SON

Dealers for McLaughlin, Pontiac and G.M.C. Trucks

Phone 126 388 Water Street Peterborough

McLAUGHLIN-BUICK *for* 1928

WHEN BETTER AUTOMOBILES ARE BUILT — McLAUGHLIN-BUICK WILL BUILD THEM

FOUR ACCIDENTS RESULT FATALLY

Midland Boy Killed By Fall—Workman Dies Beneath Train.

BABY IS DROWNED.

MIDLAND, Ont., August 13. — Charles Burrison, the nineteen-year-old son of James Burrison, Dominion Avenue, was instantly killed about 5'clock yesterday afternoon by a fall from the top of the big new elevator across the bay, into one of the cement bins, a distance of some 80 feet.

The structure is nearing completion, and Burrison was removing the wood forms when he slipped.

DIES OF FRACTURED SKULL.

BELLEVILLE, Ont., August 13. — John Vicik, the foreigner who jumped from a train near Trenton, and sustained a fractured skull, passed away in the hospital here on Thursday night. B. Goodall, immigration officer of Detroit, identified the body known as John Vicik, and that he was being deported from the United States on account of illegal entry. As no relatives could be located in this country, interment was made yesterday in Trenton, the United States bearing the expense of the burial.

TRAIN KILLS MAN.

HAMILTON, Ont., August 13. — Nazare Suchansky, 24 Seventh Street, New Toronto, was instantly killed on the C.N.R. tracks, a short distance from Hamilton yesterday afternoon when he was struck by an east-bound train. Suchansky stepped from behind a west-bound freight train into the path of the train in charge of Engineer Meakings and Conductor William Sheehy. The remains were brought to this city and removed to the morgue.

Coroner Dr. Simpson was notified, and an inquest will be held. The local police notified New Toronto authorities, but late last night had received no reply. The victim was middle-aged and had a small sum of cash in his possession, and judging from the personal effects now in possession of the police, he was in search of employment and had walked all the way from his home.

BABY DROWNED.

TORONTO, Ont., August 13. — Allan Edward Butwell, the eleven-months-old baby of Mr. and Mrs. B. Butwell, 15 Humbercrest Avenue, Humber Bay, was drowned in six inches of water on Edgecliffe Beach last evening while playing with several other children. The child wandered about two yards out into the water and fell face downward. He was taken out by his grandmother, Mrs. M. Butwell, 114 Lakeshore Rd.

Life savers were called and worked over the child for some time, but their efforts were futile. Dr. Serson was called and pronounced life extinct.

C. B. Hemstead, aged 13, of 284½ Euclid Avenue, got beyond her depth while swimming at Centre Island. She was rescued by life guards.

Renew Your Subscription

INTERESTING DATA ON TOMBSTONES

Marmora Cemetery Contains Some Unique Specimens Of This Art.

MARMORA, Aug. 13.—Marmora Cemetery, like most burial grounds, has its share of tombstones whose inscriptions are quaint and interesting. The casual visitor is not apt to note the following inscriptions on monuments in that cemetery.

1. Royal Keys, died July 28, 1871, aged 107 years, 1 month and 28 days.

This was the greatest age for any to attain who have lived in Marmora though two others are said to have become centenarians.

2. In memory of Rev. Philip Rose who died Dec. 29, 1862, aged 41 years 11 months and 29 days.

This monument was discovered by the caretaker some time ago, lying on the ground and broken in half. He repaired it and set it back in its old position.

The Rev. Philip Rose was a Methodist minister who resided near the river in a frame dwelling which later was moved near to the Soap Factory (then the village school). Rev. Rose was suddenly taken ill and James Bowen, one of Marmora's oldest residents today, rode the minister's exceptionally fine steed to Stirling to summon the aid of Dr. F. T. English, the nearest physician to Marmora. The reverend gentleman died before Mr. Bowen reached Stirling.

3. In memory of Henry Jones. Died March 8th ,1879, aged 70 years 10 months and 19 days. A native of Whales.

"The winter of sorrow is past
The storm of affliction is o'er
Though with us his memory will last
Till sorrow and death are no more."

This is considered the most humorous inscription on account of its allusion to "Whales."

4. John Jones, died March 10th, 1862, aged 90 years. Native of South Wales.

This inscription is in memory of the father of the aforementioned Henry Jones.

5. Mary Crawford, died Jan. 30th, 1848. May she rest in peace. Amen.

This inscription bears the oldest of discernible dates of death:

6. Mary Nihill, died Sept. 24th, 1853.

This is apparently the simplest of the inscriptions found in the cemetery.

7. Gone home. L. Anderson.

Holy	Bible
Love	Well
Died	Much
Regr	eted

Poor spelling and style make this a little confusing at first. What was meant to be conveyed to the reader was:

"Holy Bible loved well.
Died, much regretted."

Another slip of the engraver's chisel is seen in

7. Richard Johns, died Jan. 22nd, 1884.

"Farewell my wife and children all
From you a Father, Christ doth call
Mourn not for me; it is in vain
But hope in Heaven to meet again."

WEAK AND NERVOUS.

The Condition of a P.E.I. Lady Who Again Rejoices in Good Health.

"I can most heartily recommend Dr. Williams' Pink Pills to all weak people," says Mrs. Augustin Arsenault, Wellington Station, P.E.I. "Before I began their use I was very weak and nervous. I had always worked hard, with no thought of my health, until suddenly my strength left me. I began to feel tired and depressed, and did not sleep well at night, feeling just as tired in the morning as when I went to bed at night. I began to feel discouraged when I would think of the work necessary for me to do. I got some medicine from the doctor whom I consulted, but it did not appear to meet my case as I showed no improvement while taking it. Then a neighbor advised me to try Dr. Williams' Pink Pills and I got a supply of this medicine. I very soon found they were helping me, and I continued their use until I was well again, and I have been strong and well ever since."

Dr. Williams' Pink Pills do one thing—and do it well. They build up, purify and enrich the blood, and as the blood supplies the whole body, new life is given to the entire system. Better sleep, steady nerves, improved appetite, increased vigor—all these can be yours by taking Dr. Williams' Pink Pills. Begin today. Sold by all medicine dealers or by mail, post paid, at 50 cents a box from The Dr. Williams' Medicine Co., Brockville, Ont.

STONEY AND CLEAR LAKE PERSONALS

Masters Elton and Cecil Miles and Miss Aliene Miles of Little Britain attended the regatta at Juniper on August 1.

Mr. and Mrs. Ben L. Simpson of Hamilton and Mr. James Simpson of Hamilton are at their cottage at Crowe's Landing.

Mr. and Mrs. J. H. Sherin and Mr. Harry Sherin of Lakefield are at their cottage at Mount Julian.

Mr. and Mrs. James Simser, of Toronto are visiting friends on the lake.

Mr. and Mrs. Stubbs and family of Toronto are at their cottage "Chateau du Lac."

Mr. and Mrs. J. C. Strickland and Miss Mary Hewitt of Peterborough who are spending the summer at Young's Point, attended the masquerade dance at Juniper Island on Saturday night.

Mrs. C. J. Sloan of Toronto is with her mother, Mrs. Harvey Knox, at her cottage at Mount Julian.

Misses Elizabeth and Peggy Whitby of Toronto are visiting friends at "Fiji."

Jack and Pollie Strickland of Peterborough attended the children's regatta at Juniper Island on Saturday last.

Mrs. G. E. Templeman and Mr. John Templeman of Montreal are occupying "Bon Aepos" for August.

Miss Helen Willoughby of Cobourg is holidaying at "Ard Cairn."

Miss Anne Van Alta of St. Joseph, Mo., is spending her vacation at "Fairy Lake Villa."

Miss Eleanor Armstrong of Cobourg is staying at "Camp Boschink."

Prof. and Mrs. J. N. Woodcock of Toronto are at "Kiluna", their summer cottage.

Miss Margaret Widdass of Peterborough spent a few days last week at "Camp Lafallot."

Mr. and Mrs. W. W. Willoughby of Cobourg are at their cottage at Boschink.

Mr. W. E. Yelland of Boston is at "Elwood Glen."

Mr. and Mrs. Loftus C. Amys of Winnipeg are spending three weeks with Mr. and Mrs. A. L. Amys at "Shagata."

Mr. W. L. Langley of Toronto is visiting friends on Eagle Mount.

Mr. George H. Loosemore of Toronto spent the Civic Holiday week end with friends on Stoney Lake.

Miss Marjorie Homrocky of Cleveland is a guest at "Viamede."

Mrs. and Miss Mairs of Toronto have opened "Pinehurst" for the season.

Miss Marguerite Mason of Peterborough is the guest of Mrs. Barrie at "Ishpening."

DERRY DAY

(Continued from Page 1)

privation; women dying of starvation, little children perishing for want of sustenance, and fathers looking on helplessly at the passing away of their families. Some talked of surrender. Could it ever be forgotten that in those terrible hours the cry, "No! keep the gates closed!" came from the starving women of Londonderry?

"And of these heroic times,
If the tale be told in rhymes,
When the statesmen of the future
Learn no lesson from the past;
When rude hands are upsetting,
And cold hearts are forgetting,
And faction sways the Senate
and faith is overcast,

"Then these Derry men shall tell,
Who would serve his country well
Must be strong in his conviction
And valiant in his deed,
Must be patient in enduring,
And determined in securing
The liberty to serve his God,
The freedom of his creed."

Some Facts About Order.

He wished to point out some facts concerning the Orange Order.

It is the oldest distinctively Protestant organization in the British Empire.

It is the largest and most widespread of Protestant societies.

It is a private rather than a secret society. It has no secrets except its signs and passwords. The constitution of the Orange Order can be found on the shelves of every up-to-date library in Canada. They do not want to be a secret order. They want everybody to know what they stand for. It is a non-denominational organization. It is political but not partisan. The Order would oppose any party which imperilled the fundamental principles of Canadian and British institutions or the British connection. The Order never asked or received any favors from any government during its hundred years of existence in Canada. To its principle "Equal rights for all, Special privileges to none," it had been consistent. It received no tribute and would pay none. It maintained orphanages in seven provinces. It had an insurance branch and offered contracts cheaper than, and as safe as, any corporation did in Canada.

It had spent thousands of dollars in the Tremblay case, in defence of a poor Roman Catholic woman of Quebec, legally married by a Roman Catholic priest, but who would have been branded as an adultress, living with a man not her husband if the Orange Order had not carried the case right to the Privy Council.

The Orange Order came forward spontaneously to the help of the R. C. Belgian refugees.

It was fighting for the right of the Prairie provinces to receive untrammelled control over their natural resources.

Did the audience know that Bishop Prudhomme of Saskatoon had said: "We occupy both sides of the Red River, Alta., the Pembina Mts., and are commencing to invade the domain of the strangers. We will fulfill the providential role which is to spread our faith over all the north of this continent."

Bishop Halle of Hearst, New Ontario, had declared: "I do not hesitate to say that New Ontario will become a new province of Quebec."

Concluding, Dr. Edwards pleaded for a quota system in immigration to Canada. Unrestricted immigration from U. S. and Great Britain and North Ireland, with a quota system applied elsewhere, including shutting down to the limit immigration from South-east Europe, would, he thought, avoid many pressing problems in the near future.

To him it appeared passing strange that twenty-eight Roman Catholic priests, some of them salaried, were accredited by the government as immigration agents, while not a single Protestant clergyman was so accredited officially.

He wished to point out what outside critics often ignored, that Orangemen were obligated to defend the constitutional rights of their Roman Catholic neighbors.

St. Paul's Presbyterian Church

REV. **THOS A. RODGER**

Of Toronto, Will Preach at Both Services.

11 a.m. "The Church at Ephesus"
7 p.m. After Death—What? TO THE UNSAVED?

Martin W. Bowman, Soloist
Of New York City, Will Sing at Morning Service.

Any persons desiring the services of Mr. Rodger kindly 'phone 899J, or call at 601 Water Street.

Organist: MARTIN B. CHENHALL. | Rev. Wm. Allan, Minister | Sunday School at 10 a.m. Soloist—Greta LeHarr

Collegiate Institute Examinations

Results of the Departmental Middle School Examinations:

Abbreviations: Comp., English Composition; Lit., English Literature; Hist. A., Ancient History; Hist. B., British History; Alg., Algebra; Geom., Geometry; Phys., Physics; Chem., Chemistry; Lat. A., Latin Authors; Lat. C., Latin Composition; French A., French Authors; French C., French Composition.

1, first-class honours, 75-100 per cent.; 2, second-class honours, 66-74 per cent; 3, third-class honours, 60-65 per cent.; 4, credit, 50-59 per cent.

Ralph Adair: Hist. A. 4, Alg. 1, Phys. 2, Lat. A. 3, Lat. C. 4, French C. 4.

Andrew Allan: Hist. A. 4, Alg. 1, Geom. 4, Lat. A. 3, Lat. C. 4, French C. 4.

Fred Allison: Alg. 1, Lat. A. 3.

Marion E. Armstrong: Comp. 2, Hist. B. 4, Chem. 4.

Dorothy Bamforth: Hist. A. 1, Alg. 1, Lat. A. 1, French C. 1, German Authors 1, German Comp. 1.

Ruth G. Barnes: Comp. 4, Hist. B. 4, Geom. 1, Chem. 4, Lat. Comp. 4, French A. 2.

Ivy Barrie: Comp. 4, Geom. 3.

Alda Bartlett: Hist. A. 4, Alg. 3, Phys. 3, Chem. 2.

Lloyd Bath: Hist. A. 3, Alg. 2, Phys. 1, Lat. A. 4, Lat. C. 2, French Comp. 4.

Hilda Bell: Comp. 3, Alg. 3, Geom. 2, Phys. 4, Chem. 2.

Irene Bell: Comp. 1, Geom. 4, Lat. C. 4, French A. 3.

Douglas Bethune: Comp. 3, Hist. B. 4, Geom. 1, Chem. 2, Lat. C. 4, French A. 2.

Nellie Boorman: Alg. 4, Phys. 4, Geom. 2.

John Bradshaw: Hist. B. 3, Geom. 1, Chem. 1, Lat. C. 4.

George Broadley: Comp. 4, Hist. B. 4, Geom. 1, Chem. 1, Lat. C. 4, French A. 3.

Eldon Braund: Lit. 4, Hist. A. 2, Alg. 1, Phys. 1, Lat. A. 4, Lat. C. 4, French A. 2, French C. 2.

Ernest Braund: Lit. 4, Hist. A. 4, Alg. 1, Phys. 3, Lat. C. 4, French A. 3.

Grace Burns: Comp. 2, Hist. B. 4, Geom. 1, Chem. 4, Lat. C. 4, French A. 2.

Helen Burns: Hist. A. 4, Alg. 1, Phys. 1, Lat. A. 2, Fr. Comp. 1.

Helen Caddy: Comp. 3, Hist. B. 4, Geom. 2, Lat. C. 4, French A. 4.

Eva Cameron: Lit. 4, Hist. A. 4, Alg. 4, Phys. 2, Chem. 4, French C. 4.

Jane Cathcart: Hist. A. 2, Alg. 1, Phys. 2, Lat. A. 3, French C. 2.

Aileen Clark: Hist. A. 3, Alg. 1, Phys. 1, Lat. A. 3, French C. 2.

Gertrude Comstock: Hist. A. 3, Alg. 1, Lat. A. 4.

Mary Comstock: Geom. 3, French A. 4.

Brian Copping: Comp. 4, Geom. 3.

Keith Copping: Lit. 2, Hist. A. 3, Alg. 1, Phys. 1, Lat. A. 4, French C. 2.

Dorothy Couper: Hist. B. 3, Hist. A. 4, Lat. A. 4, Lat. C. 3.

Richard Cowan: Hist. B. 4, Chem. 4, French A. 4.

Ralph Cox: Comp. 4, Hist. B. 4, Geom. 4.

Ruth Cruikshank: Lit. 4, Hist. A. 4, Alg. 1, Phys. C, French Comp. 4.

Grace Cunningham: Comp. 2, Geom. 4, Chem. 4, French A. 1.

Garnet Dainard: Comp. 2.

Isobel Davidson: Geom. 1, Chem. 4.

Henry Dearborn: Comp. 2, Hist. B. 2, Geom. 2, Chem. 2, Lat. C. 2, French A. 1.

Mary Denne: Hist. B. 1, Geom. 3, French A. 2.

Josephine Dobbin: Comp. 4.

Nellie Douglas: Hist. B. 3, Geom. 3, Lat. C. 4, French A. 2.

Beatrice Doxsee: Geom. 1, Chem. 4, French A. 4.

Braden Elliott: Comp. 3, Hist. B. 4, Geom. 2, Chem. 3, French A. 4.

Rodney Ecobichon: Comp. 4, Hist. B. 4, Geom. 4.

Stanley Elliott: Comp. 4, Lit. 4, Alg. 4, Phys. 2.

Margaret Fife: Comp. 3, Geom. 4, French A. 2.

Genevieve Fowler, Comp. 4, Geom. 1, Chem. 4, French A. 4.

Neil Gemmell: Lit. 3, Hist. A. 4, Alg. 2, Phys. 2, Lat. A. 3, Fr. Comp. 4.

James Gimblett: Hist. A. 4, Alg. 1, Phys. 1, Lat. A. 4, French C. 2.

Cyril Glover: Comp. 4, Hist. B. 2, Geom. 1, Chem. 1.

Leigh Glover: Comp. 1, Hist. B. 3, Geom. 1, Chem. 1, Lat. C. 4, French A. 3.

Margaret Gollop: Comp. 1, Hist. B. 3, Geom. 3, Lat. C. 3, French A. 1.

Douglas Gordon: Hist. A. 2, Alg. 1, Lat. A. 1, French C. 2.

AnnieGrandy: Comp. 1, Brit. Hist. 3, Geom. 2, Chem. 4, Lat. C. 1, French A. 2.

Eric Haley: Comp. 2, Hist. B. 2, Geom. 1, Chem. 3, Lat. C. 2, French A. 4.

Crawford Hall: Comp. 2, Lit. 4, Hist. A. 4, Lat. A. 4.

Douglas Hall: Comp. 4, Hist. B. 2, Geom. 4, French A. 4.

Marion Hall: Comp. 2, Fr. A. 4.

Percy Hanna: Comp. 3, Hist. B. 4.

Murray Hartley: Lit. 4, Hist. A. 4, Alg. 3, Phys. 2, French A. 4, Fr. C. 4.

Dorothy Henry: Comp. 1, Hist. B. 1, Geom. 1, Lat. C. 1, Fr. A. 1.

Mildred Hetherington: Comp. 4, Geom. 1, Fr. A. 3.

Francis Hewitt: Comp. 4, Geom. 1, Chem. 4.

Helen Hodgens: Comp. 4, Geom. 4.

Reginald Howden: Hist. A. 1, Alg. 1, Phys. 1, Lat. A. 1, French Comp. 1.

Burritt Jopling: Comp. 4, Geom. 2, Chem. 4.

Lily Kay: Hist. A. 2, Alg. 4, Phys. 4, Fr. C. 4.

Doris Kelly: Comp. 3, Hist. B. 4, Fr. A. 4.

Dorothy Kelly: Geom. 4, Fr. A. 4.

Alice Kidd: Comp. 3, Hist. B. 4, Geom. 2, Chem. 4, Lat. C. 4, Fr. A. 2.

Charles Kitney: Comp. 1, Hist. B. 3, Geom. 1, Chem. 1, Lat. C. 2, Fr. A. 2.

Herbert Lee: Comp. 4, Hist. B. 4, Geom. 2, Chem. 3, French A. 4.

Donald Lord: Comp. 4, Lit. 4, Hist. A. 4, Alg. 4, Phys. 4, Fr. C. 4.

Robert Mackey: Hist. A. 1, Alg. 1, Lat. A. 4.

Margaret McCulloch: Comp. 4, Hist. B. 1, Geom. 1, Chem. 1, Lat. C. 1, Fr. A. 1.

Winnifred McIntyre: Comp. 4, Hist. B. 4, Geom. 3, Fr. A. 4.

Kathleen McKnight: Hist. A. 4, Alg. 3, Phys. 4.

Arleigh McKone: Chem. 4.

Marguerite Mason: Comp. 4.

Lorraine Middleton: Alg. 4, Geom. 2, Phys. 4, Chem. 4.

Evelyn Miller: Lit. 4, Hist. A. 4, Alg. 4, Geom. 4, Phys. 3, Chem. 3.

Frances Moore: Latin A. 1, Lat. C. 1, Fr. A. 1, Fr. C. 1.

Solon Nixon: Lit. 2, Lat. A. 4, Lat. C. 3, Fr. C. 3.

Zetta Nixon: Hist. B. 1.

Grant Palmer: Lit. 4, Hist. A. 4, Alg. 2, Phys. 1, Lat. A. 2, Fr. C. 1.

Sidney Pammett: Hist. A. 3, Alg. 2, Geom. 1, Phys. 1, Lat. A. 2, Fr. C. 2.

Lahring Parsons: Alg. 2, Phys. 2, Fr. Comp. 2.

May Pollock: Comp. 4, Geom. 4, Chem. 4, Lat. C. 4, French A. 2.

Wilfred Preston: Geom. 4.

Jean Puttick: Hist. A. 3, Alg. 1, Phys. 1, Lat. A. 2, Fr. C. 1.

Donald Rathbone: Hist. A. 4, Alg. 1, Phys. 1, Lat. A. 4, Fr. C. 3.

Gordon Richardson: Comp. 4, Hist. B. 4, Geom. 3, Chem. 2, Fr. A. 4.

Howard Richardson: Comp. 4, Hist. B. 2, Geom. 3, Chem. 2, Lat. C. 3, Fr. A. 2.

Eva Roberts: Hist. B. 2, Lat. C. 3, Fr. A. 2.

Arthur D. Robinson: Lat. C. 4.

Jean Robinson: Hist. A. 4, Alg. 1, Phys. 3, Lat. A. 4, Fr. C. 1.

Joe Rogow: Hist. A. 4, Alg. 2, Phys. 2, Lat. A. 4, Fr. A. 2, Fr. C. 2.

Gordon Roper: Hist. B. 4.

Helen Ross: Lit. 4, Alg. 1, Fr. C. 3.

Clayton Ruth: Alg. 1, Phys. 2, Fr. C. 4.

William Sangster: Geom. 2, Chem. 4.

Eulah Simpson: Comp. 4.

Ethel Snedmore: Hist. B. 2, Geom. 1, Chem. 1, Lat. C. 1, Fr. A. 3.

Arnold Spencer: Lat. 4, Hist. A. 4, Alg. 3, Phys. 2, Lat. A. 4, Fr. C. 4.

Myrtle Stephens: Alg. 2, Phys. 4, Lat. A. 4.

Reginald Storey: Hist. B. 3, Geom. 2.

Lyle Taylor: Alg. 1, Geom. 2, Lat. C. 4, Fr. A. 4.

Wand Throop: Hist. B. 4, Geom. 3.

Alma Trussler: Brit. Hist. 4, Alg. 1, Phys. 2, Fr. C. 4.

John Thompson: Hist. A. 1, Alg. 1, Phys. 1, Lat. A. 4, Fr. C. 3.

Hedley Vickers: Comp. 3, Geom. 4.

Elsa Wagar: Hist. A. 4, Alg. 3, Phys. 2.

Mary Webster: Fr. A. 3.

Harry Westbrook: Lat. A. 4.

Dorothy White: Lit. 4, Hist. A. 4, Alg. 2, Lat. A. 4, Fr. C. 2, German A. 1, German C. 2.

Stewart Widdess: Comp. 2.

Kenneth Wilson: Hist. A. 1, Geom. 1, Chem. 1, Lat C. 1, Fr. A. 1.

Stewart Wren: Hist. A. 2, Alg. 1, Chem. 1, Lat. A. 2, Lat. C. 2, Fr. A. 1, Fr. C. 2.

The Pope's "Noble Guard" has a captain-commandant, a standard-bearer, two brigadier-generals and nine colonels, all in charge of forty-eight guardsmen.

ANGLICAN.

ST. JOHN'S CHURCH.

Rev. R. C. Blagrave, D.D., Vicar.

9th Sunday after Trinity.

8.30 a.m., Holy Communion.

11 a.m., Morning Prayer, with sermon

7 p.m., Evensong with sermon.

The Rev. W. D. Armitage of Milford, N.H., will preach both sermons.

Frederick G. Mann, Organist and choir-master.

ST. LUKE'S CHURCH.

Corner Rogers and Robinson streets.

Rev. Geo. J. Bousfield, B. A. Rector.

Services at 8 a.m., 11 a.m., and 7

Sunday School, 10 a.m.

Holy Baptism by appointment.

ALL SAINTS'.

Sherbrooke and Rubidge Streets. Rector, Rev. J. D. Paterson.

Sunday, August 14, 1927.

8.30 a. m., Holy Communion.

11 a.m., Morning Prayer and Sunday school.

7 p.m., Evening Prayer.

Rev. W. J. Minto-Swan will preach.

ST. GEORGE'S CHURCH.

Braidwood Avenue — South Peterborough.

Rev. J. L. Hughes, Rector

Ninth Sunday after Trinity.

8 a.m., Eucharist.

11 a.m., Matins.

7 p.m., Evensong

Sunday school: Primary Class at 10 a.m., other classes attend 11 a.m. service.

Advertise in The Examiner

THE UNITED CHURCH OF CANADA

KNOX | ST. JAMES

HOLIDAY SERVICES

Rev. Wm. McDonald, B.D., of Knox, Minister in Charge.
11 a.m.—In Knox Church.
7 p.m.—In St. James 'Church.

Sabbath School and Bible Class Each Sabbath Morning at 9.45.

Mrs. H. F. Doig will sing a Solo at the Morning Service, and Mr. A. Pitchford will sing at the Evening Service.

Everyone Welcome

MARK. ST. UNITED CHURCH — Minister, Rev. A. E. Thornley, M.A. Organist, V. H. L. Boorman

MORNING SERVICE: "TO WHOM SHALL WE GO?"
EVENING SERVICE : "RUNNING THE RACE."

Trinity and St. Andrew's

—UNION VACATION SERVICES—

REV. J. W. GORDON, M.A., B.D., Minister in charge.

Both Sunday Schools, 10 a.m.
11 a.m.—ST. ANDREW'S. 7 p.m.—TRINITY.

MORNING SUBJECTS:

August 14—"Not Ashamed of the Gospel."
August 21—"Sing Unto the Lord a New Song."
August 28—"Restore Unto Me the Joy of Thy Salvation."
Sept. 4—"Take Up Thy Cross."

Mrs. (Dr.) Free, of Campbellford, will Sing Morning and Evening.
Miss Mabel Clarry, Organist.
The Public Cordially Invited.

INTERDENOMINATIONAL

EVANGELISTIC SERVICES

Will Be Held At

CHEMONG PARK PAVILION

SPEAKER - REV. J. W. GORDON, St. Andrew's.

Soloist—Mr. Jack Smith.

Leader of Singing - - Mr. Joseph Wearing.
Pianist - - - - - Miss Mabel Paul

EVERYBODY IS CORDIALLY INVITED

GEORGE ST. REV. R. KEITH MILLS, Pastor

Bethany Tabernacle

SUNDAY SERVICES

11 a.m. ..... MR. R. G. LEGGOTT will Speak
7 p.m. ..... REV. AND MRS. HERBERT JOHNSTON will Speak

Rev. and Mrs. Johnston are returning to South America to resume their Missionary Work in Southern Colombo the first of September. Do not fail to hear their Farewell Word.

You Will Find a Welcome in Bethany.

PARK ST. BAPTIST CHURCH

REV. J. L. HARTON, B.Th., Pastor - 227 Westcott Street

11 a.m.—MORNING WORSHIP AND SUNDAY SCHOOL
7 p.m.—"LIFE'S GREATEST TASK."
REV. W. S. EDGAR, of Gilmour Memorial, Will Preach.

George St. United - Murray St. Baptist

—UNION SERVICES—

10 a.m. ..... George Street Sunday School at George Street Church
11 a.m. ..... Public Worship at Murray Street Church
Mrs. G. F. Liddle will Sing.
7 p.m. ..... Public Worship at George Street Church
Miss Daisy Murray will Sing.
REV. J. H. SUTCLIFFE, M.A.,
Will Preach at Both Services.
Mr. G. F. Liddle, Choir Leader and Organist.
Miss Daisy Murray, Soloist.

GOSPEL HALL

All Children will be made happy at

SUNDAY SCHOOL - - - - 10 a.m.
WORSHIP MEETING - - - 11 a.m.
GOSPEL IN SONG AND ADDRESS - - 7 p.m.

Confederation Park

8 P.M.

SPECIAL SINGING AND LIVELY TALKS

THE SALVATION ARMY TEMPLE — Simcoe and Aylmer Sts.

USUAL SERVICES at 11 a.m., 3 and 7 p.m.
Y. P. MEETINGS at 10.15 a.m. and 2.15 p.m.
PETERBOROUGH COUNTY MOTOR CAMPAIGN
PETERBOROUGH TEMPLE BAND AND SONGSTERS

Lakefield 11 a.m. Warsaw 1.45 p.m. Havelock 3.30 p.m.
Norwood 7 p.m.

Other Denominations.

ROMAN CATHOLIC.

ST. PETER'S CATHEDRAL

Masses at 7.30, 9 and 10.30 a.m.
Vespers, 7.00 p.m.

ASSEMBLY HALL.

Christians gathered in the name of the Lord Jesus Christ, will (D. V.) hold meetings as follows.

Sunday:—
Breaking of bread, 11 a.m.
Sunday school, 3 p.m.
Gospel meeting, 7 p.m.
Wednesday, Prayer meeting at 8 p.m.

FREE METHODIST CHURCH.
296 Aylmer Street.
(Rev. F. Loft, Pastor.)
Morning service, 11 a.m.
Evening service, 7 p.m.
Sunday school at 9.45 a.m.
Everybody welcome. Come thou with us and we will do thee good, at these spiritual meetings.

for Economical Transportation

CHEVROLET

The Most Amazing Quality in Chevrolet History

—*at these* LOW PRICES

Touring	$645
Roadster	645
Sport Roadster	720
Coupe	765
Cabriolet	875
Coach	750
Sedan	850
Landau Sedan	915
Imperial Landau Sedan	955
1-Ton Truck Chassis	635
Roadster Delivery	645
Commercial Chassis	485

Prices at Factory, Oshawa, Ontario—Taxes Extra

QUALITY in design. Quality in construction. Quality in appearance. Quality in performance. Never before has any low-priced car possessed them to such an amazing degree—because no other low-priced car combines the progressiveness of Chevrolet and the diversified experience, the vast resources and the matchless facilities of General Motors.

Study today's Chevrolet. Mark well the aristocratic beauty of its lines—the superbly executed details of its Fisher-built bodies.

Then go for a ride. Revel in the thrilling spurt when you "step on the gas". Delight in the smooth operation—the swift sweep of the passing miles. Marvel at the way the car hugs the road, the ease with which it obeys the steering wheel, the promptness with which it responds to the brakes.

Here is quality expressed in terms that millions now can understand and enjoy. Here is quality obtainable at New, Lower Prices, which reflect the savings of tremendous production and which demonstrate the willingness to share these savings with the public. . . .

Here is a car of amazing quality . . . for everybody, everywhere. C-3288

CHEVROLET SALES and SERVICE

Peterboro, Ont.

388-390 WATER STREET
I. T. LILLICO J. K. HUGHES
A. TINNEY, Cavan

PRODUCT OF GENERAL MOTORS OF CANADA, LIMITED

The Examiner

PHONES—Editorial 1601, Business Office, 1600. Private Branch Exchange to all Departments.

The Examiner is a member of the Audit Bureau of Circulation.

The Daily Examiner, published every lawful evening, by The Peterborough Examiner, Limited, Office, 419 George street. $6.00 per year, delivered in city; out-of-town subscribers, by mail, $4.$o a year.

The Weekly Examiner published every Thursday. Subscription price $1.50 a year.

U. S. REPRESENTATIVES

Special U. S. Representatives—W. H. Stockwell, 629 People's Gas Building, Chicago, Ill.

New York—Chas. F. Miller, 225 Fifth Avenue.

Advertising Rates on application.

R. M. GLOVER, Managing Director.

FRIDAY, AUGUST 12, 1927.

LINDY WEARY ALREADY.

After only two months of it, Colonel Charles A. Lindbergh is sated with public life and utterly weary. He is committed to a tour of the United States, and already he catches himself falling asleep at banquets and longing for Sunday.

Just to rest and escape the crowd!

Hasn't another young man taken himself to his ranch in the Alberta foothills to luxuriate in the silence and calm of the great open spaces.

The Prince of Wales has been actively in the receiving line for ten years or more, shaking hands with eager thousands all around the world.

Lindy has been in the limelight two months, and if this stalwart unemotional young American is wilting in the glare and nodding from lack of sleep, what must be the feelings of the Prince of Wales whose life is a busy, eventful round of public engagements!

There is an element of refined cruelty in the people's exactions from royalty, especially in the demands that have been made upon the Prince in the war years. If the pristine glamour and interest have worn off his duties, who can be surprised at the reflected change in his personalty and in his reactions to spectacles and the swank of stuffed-shirted citizenry.

Col. Lindbergh is ready to retire to his accustomed private life, but has a long series of official visits to pay in the larger centres of the United States; but the Prince of Wales must smile on with whatever tranquil intervals fortune brings him in respite.

A HOLLY WOOD SPIRIT.

It is unfortunate for a serious-minded people who have important work to do that the affairs of Constance Talmadge should even faintly concern them. However, they do, and, recognizing that uncommendable interest, metropolitan dailies allot front page position to report the latest Talmadgean whim.

And so it appears Constance is preparing to rid herself of an unoffending but incompatible husband. Her marriage to Captain Alastair MacIntosh could scarcely have been more than a trial association.

"They are the best of friends," affirms Constance's mother, "but it is inevitable that there will be a divorce. They just can't live together. He is the most charming man in the world, and we all admire him sincerely. Constance never thinks of divorce proceedings, but she said the other day, 'I suppose I must start them sometime.'"

You might imagine, if you were unaware of the subject of her remark that Constance was thinking of a new sable wrap or a new limousine, something inconsequential to be picked off a peg.

They are more or less together yet, but after the Captain has been given his conge, who will be the next and equally admirable gentleman, and after him, who?

Such are the marriage notions of a woman of Hollywood, who has been raised to affluence and prominence by the patronage of Christian men and women, whose ideals of matrimony are surely far above the laxity and nonchalance of Miss Talmadge's indifference.

WAITING FOR HON. MR. HENRY.

Something was said a year ago about the prospect of Hon. George S. Henry, Minister of Highways, making an inspection tour this summer of the two roads between Peterborough and Belleville with a view to designating the route of a Provincial highway between these two cities.

Local hopes had developed a controversy as to whether this highway should be built by way of Marmora on the one hand, or on the other by way of Hastings and Campbellford. It was stated that Hon. Mr. Henry had given his promise to inspect both roads this year in order that he would know the conditions of each when his final decision or choice was made.

This has been a season already marked by avoidance of choice in high places. The most notable announcement in that respect came from the summer camp of the President of the United States in Dakota.

So far nothing has been heard from Hon. Mr. Henry, although it is assumed that he will fulfill his promise before the summer passes. Every attention is being given the districts nearer Toronto, and coming further east, Peterborough is grateful for the department's action in undertaking the building of a permanent highway between this city and Lindsay. The needs of better facilities for travel between Peterborough and Tweed and between Peterborough and Stirling have been previously emphasized, and Hon. Mr. Henry's decision will not only be awaited with keen interest by the people of this city, but also by the residents of a large section of Peterborough, Hastings and Northumberland Counties.

AN EXAMPLE OF LIMITED BONUS.

By 1,865 votes to 31, the ratepayers of Brantford have approved a fixed assessment for a carpet company which will set one of that city's empty factories humming again. For the next ten years it will pay general taxes on only $50,000, but will pay local improvement taxes in full and school taxes on the regular basis.

It was a wise enactment of the Ontario Legislature in 1924 which restricted municipal bonuses to the type which Brantford has just approved. The power to offer cash bonuses, to furnish free sites, to guarantee bonds or to grant unlimited freedom from taxation has been taken away. A business located in one town cannot be voted even a fixed assessment by another, nor can such favors be extended to a type of business already carried on in the municipality without the rival proprietors' consent. If the way is clear for granting a fixed assessment it applies to general taxes only and must be approved by three-fourths of the whole Council and two-thirds of the voting ratepayers.

These provisions have put an end to the bidding for industries which was prevalent some years ago—one municipality attempting to outdo another in the offer of bonuses, free sites and guarantees. Promoters are no longer able to play off one town against its neighbor. It was an evil system and led to many abuses.

Brantford is one of the finest cities in Canada and its return to prosperity has been an occasion of general satisfaction. Toronto cannot have all the factories, and it would be a great misfortune if she did. In choosing Brantford the carpet company has located in a live and progressive centre which deserves to prosper.—Toronto Star.

NEW TOWNS FOR OLD.

Such is the title of a new book published by a well-known landscape architect and town-planner who insists that many of the smaller towns and villages upon this continent are hideously ugly, and that by the taking of a little pains and the expenditure of a little money the larger part of the unattractive drabness might be removed and they be made to be at least passably attractive and beautiful. We can vouch for the accuracy of this writer's characterization as applied to some of the Canadian villages we know. We fear he may be somewhat optimistic as to the changes that a little pains and money might make, but we quite share his enthusiasm for having the thing done, even if a small expenditure might not quite do it.

Contrary, we think, to the general conception, notwithstanding the movement toward the cities that still goes on unchecked throughout nearly the whole of the continent, the number of people living in the villages is not decreasing, but steadily increasing throughout both the United States and Canada. And we haven't the slightest doubt in the world that there is a growing sense of civic pride among these increasing villages, and that much is being done here and there to make our smaller towns and villages more attractive, but any one who travels through the country knows that the movement needs stimulating rather badly in some sections, and needs better direction in others. And if we might have "new towns for old" in many cases and many more of these small centres might become real beauty spots in which the people might have a very active pride, the effect on the life and happiness and satisfaction of the people would be very far-reaching indeed.—The New Outlook.

WORLD EDUCATION.

At the present time the World Federation of Education Associations with delegates from more than 30 races, is in session in Toronto, far-famed as the seat of Toronto University, and as one of the foremost educational centres of the Dominion. As this is only the third convention of this great international association, it is a marked distinction to have it meet in Canada. Its first convention was in San Francisco in 1923, and the second was held in Edinburgh in 1925. Thus it has covered the three great branches of the English-speaking nations. The Federation distinctly places the emphasis upon the international ideal in education, and it believes that, in the teaching of certain subjects, such as literature, history and geography, there are splendid opportunities for promoting international understanding and good-will.

It strongly holds that in the teaching of all events that concern international affairs, the truth should be clearly and impartially told. Moreover, it believes that the more the people of the different nations understand one another, the greater will be the hope of world peace, and the stronger the foundation upon which it is reared. Undoubtedly the World Federation is working in harmony with sound methods. If the teachers can be brought to see the wisdom of the policy that is outlined by the World Federation of Education Associations, they can become one of the greatest forces in the world for the removal of misunderstanding among the nations, and the promotion of peace and good-will. On account of its high ideals the convention is exceedingly welcome in Canada. It is to be hoped that the delegates will be afforded ample facilities for seeing this great Dominion. —Brantford Expositor.

HELPING ITSELF.

Dr. G. C. Creelman, for a number of years the energetic head of the Ontario Agricultural College, Guelph, has lately completed a survey of agricultural conditions in New Brunswick and will soon issue a detailed report thereon. His long connection with Canada's basic industry, still closely maintained as President of the Canadian Society of Technical Agriculturists, well fits him for the task. The Government of the Province inferentially had immigration and agricultural development in view in securing such a survey, and well defined policy relative thereto may be expected to follow. This will be more easily planned and carried out because of Dr. Creelman's visit.

As most Canadians know, New Brunswick has long been famous as a lumbering region. Large numbers of its farmers have been woodsmen, too, and another big proportion has been fishermen-farmers. The latter will probably continue in their present ratio. But lumbering is not so widespread as it was, as large tracts of land have been cleared, and much of these are available for the farmer. In the words of Dr. Creelman, "the farmers in the interior of the Province have pretty well lived through the woods stage, and must now go to farming seriously for a living." He believes that the Province can develop as a wonderful stock-raising country, too, one that in time will be shipping pure-bred stock to the other Provinces as well as to the United States. As a result of what could be done in these respects the experience of one county in regard to poultry is cited. It was importing eggs three or four years ago to meet the domestic demand. Now it is supplying the home market from its own hen-yards, and exporting to many points. Attention to breeding, cleanliness, feeding and other details wrought the change.

It is obvious that New Brunswick is not going to rest content with special grants and various forms of Federal aid under the Duncan report legislation of last session. It is intent upon a development that ought to attract many farmer settlers and help to keep its own farmers' boys on the land. Every Canadian will wish that success will crown its efforts.—Brantford Expositor.

EDITORIAL NOTES AND COMMENT.

The only advantage in hunting for a gas leak with a match is that you are sure to find it.—Montreal Star.

You can't tell much about a woman by the things that appeal to her sense of humor.—Chicago News.

Probably the U. S. went to that Geneva naval conference seeking something to disagree upon.—Brandon Sun.

Too many farmers are intent upon raising money outside of their fields.

There is no rest for the man who does everything his wife tells him to do.—Chicago News.

Pittsburgh, somewhat similar in size to Toronto, had seven newspapers a few years ago. Lately it has had two morning and three afternoon dailies. Now it is to have only three altogether, the morning Post-Gazette, and two in the afternoon the Sun-Telegraph (Hearst) and the Press (Scripps-Howard). It is not long since Toronto had three morning and three afternoon papers; now only two of each. In Buffalo three newspapers recently melted into one.—Toronto Star.

CATTLE, GRAIN AND PRODUCE

Peterboro—Toronto—Montreal

RETAIL.

Fruits.

Bananas, 25-40c dozen; 3 pounds, 25c; red bananas, 4 for 25c; oranges, 25-80c dozen; grapefruit, 3 to 5 for 25c; lemons 30-40c doz.; dates, 8-15c pound; cooking figs, 4 pounds for 25 cents; eating apples, 40-50c dozen; Transparents, 2 pounds 25c; green apples, 30c a measure; cocoanuts, 5-10c each; strawberries, 7-20c box; cantaloup, 15-25c each; cherries (dark and light), 35-40c lb.; 2 qts. 35c; $1.45-$2.00 basket; apricots, 30c doz.; water melons, $1.25-$1.75 each; honeydew melons, 20-75c; each; plums, 20-30c doz.; peaches, 5c each; gooseberries, 15-25c qt.; red currants, 18c box; black currants, 25c-$1.25 basket; raspberries, 10-12c; 12 boxes, $1.40; blueberries, 25c qt.

Vegetables.

Potatoes, new 55c-59c pk.; old, 27c pk. new carrots, 5c bunch; Egyptian onions, 3 lbs. 25c; Bermuda onions, 10c lb.; cooking onions, 5c lb.; green onions, 6 bun. 25c; cabbage, 315c lb; 10-20c each; head lettuce, 15-35c each; leaf lettuce, 6 bunches 25c; parsley, 5c bunch; cauliflower, 18-30c each; watercress, 5c bunch; radishes, 6 bunches, 25c; beets, 5c bunch; celery, 25-40c each; green and red peppers, 3 for 25c; rhubarb, 6 bunches, 25c; green peas, 4 qts., 55c; spinach, 20c lb.; tomatoes, 19-30c lb cucumbers, 5-25c each; wax beans, 15c lb.; butter beans, 2 lbs. 25c.

Nuts.

Mixed nuts, 25c lb.; peanuts in shell, 30c lb.; shelled walnuts, 60c lb.; budded walnuts, 50c lb.; broken walnuts, 40-60c lb.; whole halves, 60c lb.; almonds, 60c lb.; pecans, 80c lb.

Dairy Produce.

Butter, creamery, 36-39c lb.; dairy, 35c lb.; lard 17-22c lb.; shortening 16-18c lb.; eggs 30-35c doz.; cheese 25-40c lb.; new mild, 19c lb.; Roquefort, 49-60c lb.; honey clover, 5-lb pail, 73c 75c; 10 lbs. $1.39.

Fish.

Salmon trout, 25-30c; fillet haddies, 25c; halibut, 35c; fresh fillets, 25c; whitefish, 25c.

Flour.

Half bbl. $4.75-$5; 24 lb. bag bread flour, $1.35; 24-lb. bag pastry flour, 93c-$1.00.

Meats.

Beef, 10-35c lb.; lamb, 20-45c; veal, 15-30c; pork, 28-35c; bacon, 29-50c; sausage, 20-35c; sausagettes, 23c lb.; chicken, 25-30c lb.

WHOLESALE.

Grain.

Fall wheat, $1.25 bushel; spring wheat, $1.20; barley, 65c; rye, 85-90c; oats, 50-55c; peas, $1.50; buckwheat, 60-65c bushel.

Hay, Bran, Etc.

Hay, baled, $12-$14; loose $12; straw baled, $8-$10; bran, $32; shorts, $34 ton.

Hides and Wool.

Cow hides, 10-14c lb.; horse hides, $3.50-$4.00 each; calfskins, 14c lb.; lambskins, 40-60c each; wool, 18-20c lb.

Hogs.

Live hogs, thick smooth, $9.50 cwt; select graded, $10 cwt.; dressed hogs, head on, $15.00; head off $16.00.

MONTREAL GRAIN AND PRODUCE.

MONTREAL, August 13 (Canadian Press). — There was a good demand from the United Kingdom and the Continent for American hard wheat in the Montreal market yesterday, and as the prices bid in most instances were in line with exporters' views, a good business was worked. The trade in Canadian grades of grain was very slow.

Outside of a little trading in oats with local buyers, the spot market was very quiet, but the undertone was steady.

The trade in spring and winter wheat grades of flour was less active yesterday, but values were unchanged.

The demand for all lines of millfeed continued good and an active trade was done at unchanged prices. The trade in standard grades of rolled oats was inactive and prices ruled steady.

Owing to the continued small production of eggs throughout the country, the light deliveries at interior points and the high price demanded by dealers in the country, a much firmer feeling prevailed in the local egg market yesterday, and the prospects are that values will be marked up in the near future. The volume of business was fair. The receipts were 1,955 cases.

Prices for all grades of butter were well maintained under a fair demand from all sources. The receipts were 3,765 packages.

The trade in cheese was again of a very limited character, and the undertone continued easy. The receipts were 6,107 boxes.

Receipts.

Union Stock Yards — Week's receipts: 6,912 cattle, 1,333 calves, 2,663 hogs, 3,583 sheep and lambs.

Heavy steers, choice	$ 8.75 to $9.25
Butchers, choice	8.00 - 8.75
do. fair to good	7.00 - 8.00
do. common to medium	5.00 - 6.50
do. heifers	7.50 - 8.50
Baby beeves	11.00 - 12.00
Cows, fat, choice	5.75 - 6.25
do. medium	4.50 - 5.25
do. canners, cutters	2.50 - 3.50
Bulls ,butcher, choice	5.00 - 5.50
Bologna	4.25 - 4.75
Feeders and shortkeep	7.00 - 7.50
Stockers, good	6.00 - 6.50
Calves, choice	11.00 - 12.50
Springers, choice	90.00 - 110.00
Milkers, choice	75.00 - 100.00
Buck lambs	12.00 - 12.50
Choice lambs	13.00 - 14.00
Sheep, light	5.50 - 6.00
Buck sheep	3.00 - 4.00
Hogs, f.o.b. thick smooth	9.75
Hogs, off cars, selects	11.40
Hogs, selects, f.o.b	10.50

CHICAGO GRAIN.

CHICAGO, Ills., August 13 (Canadian Press). — Nervousness pervaded the wheat market yesterday, and prices averaged lower though strong rallies at times. Weakness of stocks in New York had a bearish influence. Closing quotations on wheat were unsettled at ⅛c to ⅜c net decline, with corn showing ⅝c to 1c advance, oats ⅛c to ⅝c up, and provisions unchanged to 20c down.

Illinois and Iowa crop reports were bullish on corn, and there were more reports in regard to the corn borer. Oats advices in most cases told of smaller yields than expected.

Provisions were easier on account of scattered selling.

CHICAGO CATTLE.

CHICAGO, Ills., August 13 (Canadian Press). — Cattle, 2,000; best steers, $13.50; best loads light and medium weight offerings, $12.00 to $12.75; winter Kansas grass and cake fed steers, $12.75 to $9.50; scaling 1,000 to 1,250 pounds; stock steers fairly active at $7.00 to $8.25; vealers, $15.00 to $15.50.

Hogs, 15,000; top, $10.90 for several loads scaling 160 to 200 pounds; bulk, 160 to 200 pound average, $10.60 to $10.85, 220 to 250 pound weights, $9.50 to $10.40 ;mostly $9.50 to $10.25; 260 to 300 pound butchers, $8.60 to $9.15; few big weights down to $8.50; most packing sows, $7.25 to $7.65.

Sheep, 13,000; bulk good to choice rangers, $14.25; bulk lightly sorted natives, $13.75 to $14.00; fat ewes, $6.00 to $7.25; feeding lambs, $12.75 to $13.25.

STERLING EXCHANGE.

MONTREAL, August 13 (Canadian Press). — Sterling exchange rates were quoted here yesterday as follow:

Demand—$4.85⅝.

Cables—$4.86⅛.

DYSENTERY IS DANGEROUS CHECK IT AT ONCE

is the remedy you should use.

It is not an experiment, but a tried and proven preparation that has been used in Canada for the past eighty years for all bowel complaints.

Price, 50c. a bottle at all druggists or dealers; put up only by The T. Milburn Co., Limited, Toronto, Ont.

HASTINGS NEWS

Mr. Paul Bailey has returned to Montreal after visiting his parent, Mr. and Mrs. A. U. Bailey.

Mr. James Coveney has returned to Rochester after spending his vacation with his parents, Mr. and Mrs. John Coveney.

Mr. Peter Jones and Rev. Leo Jones of Rochester are visiting friends and relatives in town and vicinity.

Mrs. Lloyd Hess is visiting friends in Lindsay.

Mr. and Mrs. Howard Runnels and son of Detroit, Mich., are spending their holidays with the former's parents, Mr. and Mrs. F. G. Runnels.

Miss Gertrude Fox of Cobourg is visiting her friend, Miss Mary Coveney.

Miss Queenie Runnels has returned from visiting friends in Detroit, Mich.

Miss Jessie Jones of Rochester is spending her vacation with her parents, Mr. and Mrs. J. F. Jones.

Dr. E. King of Toronto has opened his summer home here.

Mr. and Mrs. Joe Gould were guests of the latter's parents, Mr. and Mrs. Harry Brown of Norwood, on Sunday.

A British soldier on sentry duty cannot be arrested for any crime.

A Thought For To-day

THIS IS POSSIBLE.

If we are sincere in our self-analysis, we will be charitable in our judgement of others.

If we love unselfishly, we may help another to be more kind, more just, and at least we shall save ourselves many heartaches.

If we can learn the value of silence, we can save ourselves from stabs and jabs that may eventually scar beyond recognition the love we now hold dear.

If we can hold to ideals, and not let the material elements in love kill the spiritual qualities, we may hope finally to raise a human love to so high a plane that mortal action will no longer count.

Remitting Money

We sell drafts, money orders and cable remittances on all parts of the world.

Customers are assured careful, quick and economical service.

THE DOMINION BANK

Established 1871

136

Peterboro Branch
JOHN CRANE, Manager

7 Rules for Safety

You must obey them if you wish to be safe on the Highways

Traffic has increased so much on the highways that motor car drivers must become "traffic conscious". They must realize that safety for all motor traffic is largely in the hands of the operators of cars. Some do not yet understand this, while a small minority are perpetual offenders against common sense, decency and the law. Both these classes of drivers are a menace.

The co-operation of all intelligent and right-minded motorists is desired in giving caution and advice to the careless. In cases of flagrant breach of the law or rules of the road, other motorists should take license numbers and send them to the local authorities or to this Department with particulars.

These are the simple Rules of Driving It is necessary to observe each one scrupulously all the time.

1. Get your Motor Vehicle Operator's License.

Have it whenever you drive a car. If you get into an accident, or are stopped by a traffic officer or policeman, the absence of your Operator's License in itself will be considered a breach of the law and subject to fine.

2. Have your car in perfect mechanical shape.

Glaring Headlights—See that your lights are of one of the types authorized by the Department, and that your bulbs are in focus. Write the Department for a free folder telling how to focus your lights.

Brakes—Get your brakes tested frequently so that your car will obey when you want to stop.

Steering Gear—No part of the car is so vital. Take care against breakage by frequent inspection.

Four Wheel Brake Signs—Put one on the rear of your car if you have four-wheel brakes.

3. Don't "loaf" on main highways when traffic is heavy.

If you are just "out for an airing" go where the traffic is light. County and township roads are in good shape. Slow moving traffic is the cause of many accidents, because the motors behind must pass. Don't be selfish with the road by holding up traffic which has a right to proceed at a reasonable speed.

4. In passing traffic—Be careful.

When you overtake and pass another car, see that the road ahead is clear. Be sure there is a place in the traffic line which you can reach before you meet a vehicle coming the other way. Keep to your right on curves. Don't try to pass near the top of a hill. There may be a vehicle approaching which you cannot see. Always indicate what you intend to do either by the horn or signal with the hand.

5. When other cars try to pass you—Let them pass.

The law is very definite in providing that when a vehicle overtakes another and attempts to pass, the second vehicle shall pull over to the right and let the first vehicle go by. Some drivers still think it clever to speed up when overtaken. That is against the law.

6. In entering Main Highways—Stop and Look.

Don't try to cut into traffic. Wait a minute and it will pass.

7. Don't stop on the Highway—Don't park.

It is dangerous to yourself and to others to park on the highway. If you wish to stop, move on to the first turn-out, and get your car entirely off the pavement.

USE COMMON SENSE—BE COURTEOUS

Think of the danger you create for yourself and others by careless, thoughtless driving.

It is better for you to let the other driver have the road, if it helps you to avoid an accident or a lawsuit.

Ontario Department of Highways

The Hon. GEO. S. HENRY, *Minister*

WOMEN'S PAGE

SOCIETY

Mr. and Mrs. Gordon Fallon, Charlotte Street West ,are visiting friends in Toronto.

* * *

Miss Edythe McElhiney, who has been holidaying for the past three weeks at Chemong Park, has returned to Grace Hospital, Windsor.

* * *

Mr. and Mrs. L. McCoy, Hunter Street West, were in Tweed this week attending the funeral of Mrs. McCoy's brother, the late Mr. P. La Barge.

* * *

Miss F. D. Walker attended the Second Biennial Congress of the World's Federation of Education Association and also the garden party, which was held in the Art Galleries and the Grange Gardens in Toronto during the week.

* * *

Mrs. F. Detlor of Detroit, Mich., and Mrs. J. Courneyea of Niagara Falls, N.Y., spent a few days in the city this week with their sister, Mrs. L. McCoy, Hunter Street West.

* * *

Miss Eileen Dore, R.N., and Miss Marjorie Dore of Rochester, N.Y., are visiting the former's parents, Mr. and Mrs. L. Dore, Park Street.

* * *

Messrs. Ivan Howden and Stanley Heard attended the Ackerman Employees' picnic held at Chemong on Thursday last, and umpired the softball game held there during the afternoon.

* * *

Mr. and Mrs. Gerald Asquith, Miss Isabel and Master Earl of Flint, Michigan, left for their home yesterday after an extended visit with friends here and in Toronto.

* * *

Mrs. W. R. Morris attended the garden party held in the Art Galleries and Grange Gardens, which were thrown open to those attending the Second Biennial Congress of the World Federation of Education Associations, held in Toronto during the week.

* * *

Mr. and Mrs. Stanley Johnston and daughter, Catherine, and Mr. George Ford of Otonabee; Mr. and Mrs. Thomas Ford, Miss Jean and Masters Douglas and Cameron; Mr. and Mrs. William J. Scott, Miss Ruth Burgess and Miss Verna Scott were guests at the home of Mr. and Mrs. H. J. Ford of Norwood, on Sunday last.

* * *

Mr. and Mrs. H Ward Bell and little son, Jimmie, of St John, N.B., are the guests of Mr. and Mrs. W. A. Bell of Smith.

* * *

Mr. James T. Canniff, formerly of The Examiner Staff, is a visitor in the city today.

* * *

Mrs. Adam Richmond of Buffalo is a guest of friends in the city.

* * *

Mr. and Mrs. Harold Robertson of Indianapolis, Ind., have returned to their home after a six weeks visit spent with friends here.

A delightful surprise party was given last night for Mr. and Mrs. Elliott at "Pine Grove," by a number of their friends. About one hundred guests were present and a real old-time dance provided a hilarious night of fun. Splendid music was supplied by a three-piece orchestra. Dainty refreshments were served. Tourist guests present last night were Mrs. Hieneman, Mrs. Spalman of Pittsburgh, Pa., Mr. Fielding, Pittsburgh; Mrs. Connors, Cleveland, Ohio.; Mr. Weller, Pittsburgh; Mr. Joe Wise, Cleveland, Ohio, and Mr. and Mrs. Poolman.

Mr. and Mrs. E. Vernon Morpnet and Mrs. C. S Cuffe left today on a trip to the eastern part of New York State

Dr. Cecil C. White, son of Mr. and Mrs. C. A. White of Frederick Avenue, left yesterday afternoon for Windsor, where he is to commence the practice of dentistry. He has been appointed one of the public school dentists.

The three children of Mr. and Mrs. Louis Yeotes in the hospital are improving nicely, and the remainder of the family at home are not affected by the disease from which the little ones are suffering.

Mrs. Bertram S. Hyde, and "Sonny" Hyde, of Toronto, are visiting her aunt, Mrs. F. L. Robinson, 522 Homewood avenue.

LUXURIOUS WRAP

Lelong lines gold lame moire with rich summer ermine and fashions a cape wrap that hangs in luxurious folds.

EVENING BAG

A Zipper evening bag of black satin has silver soutache braid applied in all-over fan design. A pearl ring with silver tassels close it.

Would not be Without Zutoo Tablets At Any Cost

Mr. A. O. Norton, the millionaire Jack Manufacturer, of Boston, who recently died, was a great "booster" for Zutoo Tablets.

He suffered from headaches from childhood and when he found Zutoo Tablets stopped these headaches in a few minutes and left no bad effect, he began recommending them to his family and friends. In an unsolicited letter, Mr. Norton says in closing:

"My family use them when ever needed with equally good results. I have frequently given them to friends who were suffering from Headache and they never failed to give quick relief. I always carry Zutoo Tablets in my grip on the road and WOULD NOT BE WITHOUT THEM AT ANY COST."

25 cents per box—at all dealers.

Evening Examiner Fashion

1632

Yokes Are Modish This Season

Extremely attractive is this dainty nightgown having a shaped yoke with square neck, band sleeves, and groups of tucks at the front. NO. 1632 is in sizes 34 to 44 inches bust. Size 38 requires 2½ yards 39-inch plain material; ¾ yard allover lace and ¾ yard insertion for View A; 3½ yards 36 or 39-inch plain material and 3¾ yards insertion for View B. Price 20 cents the pattern.

Home sewing brings nice clothes within the reach of all, and to follow the mode is delightful when it can be done so easily and economically, by following the styles pictured in our new Fashion Book. A chart accompanying each pattern shows the material as it appears when cut out. Every detail is explained so that the inexperienced sewer can make without difficulty an attractive dress. Price of the book 10 cents the copy.

Pattern Purchase Coupon

Address Fashion Department, Evening Examiner

No. .....Street .....

Name .....

Pattern Number .... Size ...

Town .....

Province .....

Amount Enclosed .....

Price 20 cents each—coin preferred

16 YEARS

The high price of shoes is one thing that isn't worrying Grandma Sarah Jane Funderburk of Birmingham, Ala., these days. She brought a pair sixteen years ago and she is still wearing them! What's more, she has worn them nearly every day and has had them half-soled only once. The shoes are shown below—slightly worn but still serviceable. They cost three dollars when new.

EVENING SLIPPERS

Silver kid slippers, with very high heels and narrow, decorative strapped effects, promise to supplant brocades for chic in evening wear.

SAINT and SINNER

By ANNE AUSTIN

(Continued from yesterday.)

That evening when Cherry and Bob came hom from the office, Faith saw at once that they had been quarreling. They were not employer and secretary now; neither were they brother and sister-in-law. They were merely a man and a girl who both liked and hated each other. Faith knew that they had been wrangling all day over Cherry's behaviour of the night before. But now she was glad that she had something to tell her husband which would jar him out of his moody abstraction over Cherry's new affair.

She waited until they were seated at the dinner table—her father, her husband, her sister and herself, waited upon deftly by Mrs. Lundy, whose broad, homely face still wore that look of grim disapproval with which she had received Faith's orders for luncheon for herself and George.

"George Pruitt was here today, dear," she said, in her throaty, pleasant contralto. "He came before luncheon"—she hurried a bit as a storm gathered on her husband's already grim face—"he made a pencil sketch of the picture. He's going to call it 'A Modern Madonna.' He hopes to exhibit it, along with some of the things he did in New York, when the new public library is finished."

"I don't like it," Bob cut in almost rudely. "The man is in love with you—still is, judging from the sheep's eyes he cast at you all evening."

"No good won't come of it, mark my words!" Jim Lane spoke suddenly and harshly. "Better tell that brash young man to stick to his wholesale groceries."

"Fancy good old Faith posing for an artist!" Cherry laughed mockingly. "It's like a movie! Did he ask you to pose in the altogether, darling?"

Color swept over Faith's neck and face, but she did not answer her sister in words. When she did speak, after swallowing painfully at the lump of tears in her throat, it was to Bob: "Please, dear! We're not going to hurt each other about this, are we? I love the midget so much that it thrills me to think of having my portrait painted with her, and if George proves to himself that he can really paint, it will mean that he can take up his career again. We owe a great deal to George. He was wonderful during the—during——"

"Why not spill it, darling?" Cherry demanded, in a brittle, angry voice. "During the trial, you're trying to say. He offered to help pay my counsel fees, didn't he? But it was because he was in love with you, not with me! Well, fight it out, old things! I've got to dress for a date. Life seems to be looking up for the two beautiful Lane sisters! You with your artist sweetie and me with my sandy-haired sheik that I vamped from the proud and haughty Selma——"

"Oh, Cherry!" Faith wailed.

But Bob sprang from his seat, knocking his chair over. He caught Cherry just as she was darting out of the dining room, and for a dreadful moment Faith thought that he was going to strike the mockingly smiling little face. But his hands gripped her shoulders instead, and his voice was like the crack of a whip as he commanded her: "Apologize to Faith, you little devil!"

Cherry's laugh rang out, then, twisting suddenly about so that she lay against his tense arm, she twined the fingers of one hand in his hair and jerked his head down so that she could kiss his lips. And even as Bob's hand was pushing her away, it seemed to Faith that it was his lips that clung, as much as Cherry's.

(Copyright, 1927, NEA Service, Inc.)

(To be continued.)

FASHION NOTES.

OF CLOTHES FOR THE STOUT

By HEDDA HOYT

(United Press Fashion Editor)

NEW YORK, Aug. 13. — (United Press).—The few stout women left in this dieting world find it difficult to buy smart clothes in large sizes. True, some houses specialize on "stout" dresses, but even there are, smarter garments are in medium sizes.

There's one thing which the stout woman should remember when buying a gown—surplus fresh demands surplice bodice lines! When the large woman fails to cut down on her weight she must rely upon the cut of the gown for "slenderizing." Surplice front effects in bodices do much towards making one appear less rotund. The surplice is not necessarily a matronly style. For instance, the dress made with a surplice front which ties at one side without necessitating the wearing of a vestee is most youthful. As a rule the bodice joins a pleated front tunic. More matronly, are surplices with reserves and vestees which form a V shape as they join the tunic. The dress that isn't made on surplice lines may use a long strand of beads to aid in apparently dividing the breadth of the figure.

One-sided and V-shaped necklines are preferred to other types by women with matronly figures. One-piece frocks are also preferred above two-piece types in most instances. Diagonal skirt manipulation is used on many models which vary from the general vertical skirt effect. Tiers, flounces and any skirt trimming which tends to increase one's breadth are poor substitutes for vertical or diagonal lines.

Large women are getting away from wearing black to a great extent. Black and white effects, navy blues, beige, flesh and even white are said to be leading stout shades for summer. Printed materials are well liked by most large women, the print usually being used with solid color for contrast. The combination of two materials is also well liked. Lace and chiffon combinations add a softness which is flattering to plump figures.

Venetian ladies of lang again whitened their hands with a pomade compounded from lilies of the valley and clarified lard.

HINTS ON ETIQUETTE.

1. What is the polite thing to do if you find yourself seated at a party near someone you have not met?
2. Should a hostess make a conscious effort to keep conversation going at a party?
3. Is there any way to divert a guest who seems bent on doin gall the talking?

The Answers.

1. Introduce yourself.
2. Yes, if necessary.
3. Ask someone else, pleasantly, if he won't tell some incident you know is amusing.

HOROSCOPE

The Stars Incline, but do not Compel.

FOR SUNDAY, AUGUST 14, 1927

(Copyright, 1927, McClure Syndicate.)

This is a day of unimportant planetary direction, according to astrology which finds a benefic aspect dominant.

The rule should be fortunate for the church and those who direct religious work, for there will be much interest in the spiritual side of existence.

Denominational differences and even dissensions within church organizations may be expected, for they will reflect the thought conflicts of the times.

Great educational campaigns are to be pushed by the churches and effective missionary work is to be done in universities, the seers prophesy.

Under this sway of the stars self-deception may be more prevalent than usual and it is well to take stock of one's faults as well as virtues.

One of the tendencies supposed to be encouraged today is boastfulness and even misrepresentation regarding personal attainments.

The wise will cultivate the humble spirit that is ready to receive enlightenment on all subjects, astrologers assert.

Women should strive toward simplicity in dress and manner, for through artificial beauty aids they are supposed to become victims to general habits of deception.

A new national theatre is foretold for an eastern city where dreams regarding the production of really good drama are to come true.

Again astrologers foretell for September a hurricane in the north Atlantic.

Persons whose birthdate it is may have a period in which changes are made in their surroundings. A great desire for comfort causes extravagance.

Children born on this day probably will be dignified and rather difficult to understand. They succeed through daring initiative.

FOR MONDAY, AUGUST 15, 1927

(Copyright, 1927, McClure Syndicate.)

All the signs today appear to warn against daring enterprise of any sort, according to astrology. Delays will be more profitable than action in most business matters.

Under this sway creditors are inclined to push for payments, but the wise will put them off until a more auspicious rule of the stars prevails.

There is an aspect that is read as fairly good for selling, but buying should be avoided until a more favorable day.

Contracts should not be signed under this planetary direction, which makes for dissatisfaction and even losses.

Care should be exercised regarding letters and especially those that carry love messages.

This is not a lucky day for weddings since it is supposed to incline women to be deceitful and selfish.

It is not an auspicious date for theatres and new plays that bid for favor tonight may be disappointing.

The coming season is to bring changes for many places of amusement. Heavy losses and many sales of fine buildings are indicated.

Under this government of the stars there is likely to be great amalgamations of business concerns and far-reaching reorganization.

Women are subject to influences making for restlessness and selfishness. They may be exacting and difficult, especially in money transactions.

A London astrologer foretells that the conjunction of the Sun and Mars is to be especially sinister in influence for China, Japan and America.

It must be remembered that women have been going through a period of preparation for exacting public work and they will show their new efficiency in the year 1928.

Persons whose birthdate it is have the augury of a year of diversion and pleasure.

Children born on this day probably will be fortunate in their domestic relations. They should succeed by steady work and persistent endeavor.

Make this Test

To Find out if you need Dr. Chase's Nerve Food.—A study of these symptoms will enable you to decide.

This blood and nerve restorative was devised for use in two great classes of diseases, one of which usually develops from the other—Anaemia or bloodlessness, and Nervous Exhaustion. If the blood is thin and watery, as is indicated by pallor of the lips, eyelids and gums, or if you are afflicted by some form of nervous trouble, you will find in Dr. Chase's Nerve Food the most certain means of relief and restoration. Some of the symptoms and ailments which come under this heading are:

Thin blood, sallow complexion, pallor of eyelids, lips and gums, tired feelings, loss of energy and ambition, tendency to fear and anxiety, loss of breath and easily fatigued, weak heart action, loss of flesh and weight, neurasthenia, nervous prostration, nervous headache, indigestion, sleeplessness, irritability, nervousness, twitching of nerves and muscles, sensitiveness to sound and light, gloomy forebodings, loss of memory, inability to concentrate the mind.

Dr. Chase's Nerve Food is easily the greatest of restoratives. By forming new red corpuscles in the blood this food treatment nourishes the starved and depleted nerves back to health and vigor. Try it when you are run down and out of sorts. It will restore vigor and energy and make you feel that life is worth living.

Dr. Chase's Nerve Food—60 cts. per box, all dealers, or The Dr. A. W. Chase Medicine Co., Limited, Toronto, Canada.

DRESS

By MARY MARSHALL

New blouses show trimming boldly spread across the front. This crepe de chine jumper has a hand-painted design in shades of green, brown, pink and blue.

The rule of the perfectly unadorned bodice front seems to be passing—though you still see effective dance frocks with a perfectly smooth line of material from neckline to girdle which are charming in their simplicity. But sweaters and sports frocks generally are showing all sorts of ornament, and instead of having it consist of a small applique or set of initials placed over toward one shoulder or down near the hips it is plastered bravely and fearlessly all across the front.

Sometimes these new sweater designs are made by appliqueed pieces of thin flannel in different colors and sometimes by cross stitching of colored wool. If you want to make a perfectly plain sweater that you have on hand look quite new, try one of these cross stitched or applied designs.

A friend of mine in Paris assures me that the automobile has changed fashions and manners quite as much in France as in the United States within the past decade or two. What they speak of as "the English week" has also done a good deal to change the existence of French women of the better classes who must still spend a good share of their summers in Paris.

The English week, of course, indicates Saturday holiday or half holiday. This makes it possible for large numbers of Parisians to spend their weekends out of the city, and if they possess motor cars they can do this without the inconvenience of railroad journeys.

Country clothes and sports clothes are therefore a necessity to all better-to-do Parisians—whether they can long sojourn at a summer resort or not. For five days a week they wear the more subdued conventional type of clothes that the Parisian considers appropriate to the city—but for two days they may wear gayer, less conventional resort and motor clothes.

Appliquee roses cut from ribbon six inches wide decorate a charming little French frock suitable for afternoon or informal evening wear. It is easy enough to make them if you have the pattern, and this I will gladly send you with directions for applying them. Don't forget the self-addressed, stamped envelope.

MARY MARSHALL.

Healthful Cleanliness

HEALTHFUL Cleanliness should be found in every room in the home. Old Dutch is a natural detergent that removes all impurities, visible and invisible without injuring hands or surfaces. It contains no lye, acids or hard grit. It's safe and economical to use Old Dutch for cleaning bathrooms, sinks, woodwork, floors, kitchen utensils, etc. Doesn't clog the drains. There's nothing else as satisfactory as Old Dutch Cleanser.

MADE IN CANADA

WILSON'S FLY PADS

Will kill many times more flies for the money than any other fly killer. Each pad will kill flies all day, every day, for three weeks. At all Grocers, Druggists and General Stores — 10c and 25c per package.

KEY TO THRIFT SALE

GOOD VALUES LOW PRICES

SATURDAY NIGHT AFTER 7.30 AND MONDAY THRIFT SPECIALS

27-INCH WHITE TWILL FLANNELETTE
Thrift Special, yard..... 15c

FACTORY COTTON
36-inch width. Good even weaves. Thrift Special, yard..... 12½c

1 ONLY
LARGE TABLE RUNNER
Hemstitched and embroidered in colors. Reg. $3.95. Thrift Special..... $1.98

THRIFT SALE

RAYON SILK HOSE
Double heel and toe. Thrift Special.
TWO PAIRS for..... 25c

CHILDREN'S DRESSES
In Striped Broadcloth and Chambray. Sizes 2 to 11 years. Thrift Special, each..... 98c

CHILDREN'S
KHAKI MIDDY SUITS
Sizes 4 to 7 years. Thrift Special, each..... $1.19
(Bargain Basement)

THRIFT SALE

2 ONLY
FRINGED AUTO RUGS
Also suitable for Bed-Throws; size 54 by 64 inches. Thrift Special, each $3.39

2 ONLY, BATH RUGS
Half usual value; 2 Blue and White, 1 Rose and Grey. Thrift Special.....$1.75, $2.50, $3.50

30 RUBBER BATHING CAPS
Big choice of colors; excellent styles. Thrift Special, each..... 19c

THRIFT SALE

18-INCH
VENETIAN STAIR CARPET
Regular 40c quality. Thrift Special, yard... 19c

SUNFAST FIBRE CARPET
36 inches wide. Regular $1.35 yard. Colors of Brown and Green, reversible. Excellent wearing quality. Better come to Third Floor early for this Thrift Special, yard..... 19c
(50 Yards Only)

Double Heavy Fugi Silk Frocks

SATURDAY AND MONDAY

$7.95 Each

Never before have we offered such charming Little Frocks at such a low price. In the regular way they'd be marked $10.50 to $13.50, and be considered an excellent bargain. Their styles are many and smart. Sizes 16, 18, 20 and 42 only.

THRIFT SALE

GET IT AT TURNBULL'S

Birch Bark Novelty Section

A new Novelty Department just opened up to-day. Ideal remembrance and Gift Section. Many choice pieces of China, English Pottery and Hosts of Attractive Little Things. All Key to Thrift Values.

Big "Crock" Special

42 only in the lot. In sizes from one to ten-gallon in size. Thrift Special; Gallon..... 25c
That means 25c for 1 gallon; 75c for 3 gallons, and so on.

50 Galvanized Iron Pails

With strong handles; 8-quart size. Very serviceable and useful pail. Thrift Special, each..... 25c

GET THEM AT TURNBULL'S

Hudson Bay Blankets

The Genuine Hudson Bay Point Blankets, with the Seal of Quality. All the newest colors.

MEN!
4 ONLY, BATHING SUITS
Thrift Special, each..... 87c

7 ONLY,
ALL WOOL BATHING SUITS
Size 36, 38, 40.
Thrift Special, each $1.98

1 ONLY
SUIT DIMITY PYJAMAS
White, size 38. Thrift Special..... $1.69

9 ONLY, KNITTED TIES
Thrift Special, each..... 19c

1 PAIR ONLY, ALL-WOOL
WHITE FLANNEL TROUSERS
Waist 38, leg 30. Regular $6.50.
Thrift Special..... $3.95

THRIFT SALE

4 ONLY
ART KRINKLE BEDSPREADS
2 with Blue stripes, 2 with Rose stripes; full double bed size, extra quality. Thrift Special, each..... $2.95

1 ONLY
DIMITY BEDSPREAD
Full double bed size, with gold stripe; exceptionally fine quality. Regular $6.50.
Thrift Special..... $4.95

THRIFT SALE

ENGLISH BROADCLOTH
In fancy floral patterns; extra fine quality. Regular 98c yard. 60 yards only. Thrift Special, yard..... 39c

54-INCH ENGLISH GINGHAM
With Blue, Orchid and good stripe, with fancy wide border. Regular 75c yard. Thrift Special, yard..... 49c

THRIFT SALE

BRIGHT, ATTRACTIVE, NEW JAP. KIMONAS
Very smart looking garments that will be a pleasure for any woman to wear.
Thrift Special, ea. $1.95

RUBBERIZED RAINCOATS
You'll need on your vacation. They are ideal lightweight Travel Coats.
Thrift Special.... $4.95

THE J.C. Turnbull CO. LTD.

HERE'S TO YOUR HEA

BY DR. FRANK McCOY

Author of "The Fast Way to Health"

© 1926 McCOY HEALTH SERVICE - LOS ANGELES - CAL.

DR. McCOY'S MENUS SUGGESTED FOR THE WEEK BEGINNING SUNDAY, AUGUST 14th.

SUNDAY

Breakfast—Coddled egg, small piece of ham, *waffle.
Lunch—Fresh berries with milk or cream.
Dinner—Broiled chicken, cooked fresh asparagus, Avocado salad, ice cream small portion)

MONDAY

Breakfast—Cottage cheese, Melba toast, sliced pineapple.
Lunch—Ripe cherrie (one pound).
Dinner—Boiled fresh tongue, **buttered vegetables, salad of shredded lettuce, Jello.

TUESDAY

Breakfast—French omelet, toasted triscuit, stewed prunes.
Lunch—Watermelon, as desired.
Dinner—Salisbury steak, cooked spinach, McCoy salad (lettuce, tomatoes, and cucumbers), baked pears.

WEDNESDAY

Breakfast—Wholewheat muffins with peanut butter, stewed raisins.
Lunch—Ice cream with fresh berries.
Dinner—Leg of mutton, cooked string beans, salad of ground raw carrots on spinach leaves, Jello.

THURSDAY

Breakfast—Poached egg on Melba toast, stewed apricots.
Lunch—Ripe plums as desired.
Dinner—Roast pork, with Melba toast dressing, cooked spinach, cooked summer squash, raw celery and olives. Apple whip

FRIDAY

Breakfast—Coddled egg, toasted triscuit, stewed prunes.
Lunch—Grapes, as desired.
Dinner—Baked sea bass, cooked string beans, eggplant, sliced tomatoes. Plain Jello.

SATURDAY

Breakfast—French omelet, Melba toast, baked apple.
Lunch—Ice cream with fresh peaches.
Dinner—***Stuffed and rolled round steak, head lettuce, prune whip.

*WAFFLES mus be browned (dextrinized) all the way through.

**BUTTERED VEGETABLES: Boil separately very small beets, carrots, turnips, and young green peas. When cooked, dice and mix together. Re-heat, and serve with butter.

***STUFFED AND ROLLED ROUND STEAK: Remove all fat and gristle from a round steak, spread with finely diced raw carrots, chopped celery and parsley. Sprinkle with Melba toast crumbs and moisten thoroughly with water. Roll and tie securely at each end. Place in iron skillet, in sufficient water to allow thorough steaming. Bake in hot oven for about one hour, thirty minutes covered, leaving lid off the last thirty minutes. Serve on hot platter with buttered mushrooms.

QUESTIONS AND ANSWERS

QUESTION: R. S. A. writes: "Will you kindly tell me what causes internal trembling of the nerves?"

ANSWER: The trembling you write of is usually produced by the pressure from excessive gas on the solar plexus or other sympathetic nerves in the abdomen.

QUESTION: Northern asks: "Where did the name "corn pone" originate?"

ANSWER: It is from the Indian "pone," "apone" and "appone," all signifying "bread" made by cooking thin cakes of cornmeal in hot ashes. Corn pone is an alternative southern title for corn bread—used for both the plainest and the richest.

QUESTION: D. W. J. writes: "Please advise me through your column how I may cure a severe case of acne which I have had for three years. Have tried many doctors, but got only temporary relief."

ANSWER: Acne is primarily caused by an unhealthy state of the colon which is due to using the wrong kind of foods. A contributing cause may be a naturally oily skin, or carelessness in keeping the face clean. Wash the face several times daily with soap and water, following with cold towels. Eliminate all fats and oils from your diet, except a small amount of butter. Overcome constipation as soon as possible by following the diets I recommend in this column. Meanwhile, use a daily enema until normal bowel action is established.

MARYSVILLE, O., Aug. 10.—A robin and a maltese kitten are taking turns in incubating the eggs in the birds' nest. When the mother bird leaves the nest, the kitten climbs in and lays on the eggs. Persons who have seen the phenomenon say the kitten is trying to insure a dinner of young robins in the near future.

THE CANADIAN HOMEMAKER

A series of weekly articles covering

PLANING . BUILDING . FINANCING
DECORATING . FURNISHING . GARDENING

copyright 1927

An English Style Semi-Detached House

(By Charles A. Mitchell, Architect.)

This pair of semi-detached houses amply illustrates the adaptability of the English Cottage style to this type of house. In designing double houses the architect's greatest aim must be the retention of a homelike atmosphere and no other style so indisputably marks itself as belonging to a home as that used here.

Entering through the tiled vestibule into the hall we find a large coat closet, lighted by a small circular window conveniently at hand.

Imagine the delightful appearance of the living room even when devoid of furnishings. The floor is of redwood, and the two sets of French doors which give access to the hall and dining room respectively, are painted mahogany. Directly opposite those to the dining room is the well proportioned bay window, while last but not least, the centre of the remaining wall is occupied by a beautiful buff brick fireplace having a high set window on each side. The home makers would indeed have an exceptional opportunity of displaying their furnishing ability in such a room.

The dining room is square and well lighted and it, too, places the decorator under no handicap.

Efficiency has been the watchword of the kitchen layout. Doors give direct access to each of the places to which convenient access from the kitchen is most commonly desired. These are the dining room, main hall, basement stairs, and rear entrance. The kitchen equipment is compactly arranged to minimize, and take the drudgery from labour. An outside icing door to the refrigerator will obviate the objectionable features attendant on the entrance, usually at the most inconvenient moment imaginable, of the ice man with muddy boots, and melting ice.

The second floor plan, is a simple and direct arrangement. A point well worthy of particular mention, however, is the provision of a closet in the hall, bathroom, and each bedroom.

It may be observed from the perspective that the sills of the side ground floor windows are kept over seven feet above the ground. This is a commendable example of thoughtful designing ensuring, as it does, privacy for the occupants of the house.

Constructionally, the building is sound and fire-resisting, comprising concrete footings and foundation walls, red brick walls, and a grey asbestos shingle roof.

Readers desiring further information regarding the plans and specifications of this house should communicate with the architect, Address, Mr. Charles A. Mitchell, 304 University Street W., Montreal, Quebec. Copyright 1927 MacLean Building Reports.

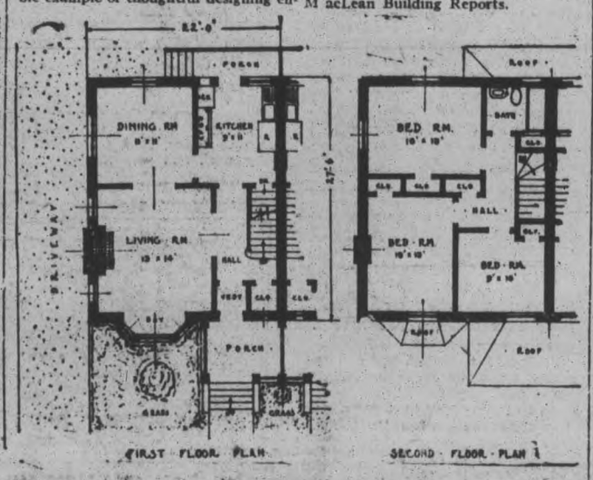

NEW BOOKS AT PUBLIC LIBRARY

Archaeological Observations North of the Rio Colorado—Judd (presented).
House with the Green Shutters—Brown.
Book of Lettering—Robertson.
Captain Cook's Voyages—Kippis.
Boys and Girls of History—Power.
Bird's-Eye View of the Arctic—Rawson.
Scaramouche—Sabatini.
Lord Raingo—Bennett.

The following books have been kindly presented to the Library by Mr. Henry Clinton, of Bobcaygeon, an old resident of Peterborough:

Voyages and Travels (23 vols.)—Mavor.
Peregrine's Progress—Parnel.
Michael's Evil Deeds—Oppenheim.
Peggy's Last Term—Talbot.
Canada Year Book, 1925.
Representative Canadians—Rose.
Pippincott's Gazetteer—Thomas.
Pictorial History of America—Goodrich.
Queen Victoria—Strachey.
Indian Empire—Martin.
Pictorial History of England—Craik.
Book of Authors—Russell.
Lives of the Poets (6 vols.)—Johnson.
Part of Cowler's Works—Johnson (3 vols.).
Paradise Lost (Part I.)—Johnson.
Paradise Lost; Paradise Regained—Johnson.
Milton's Smaller Poems—Johnson.
Butler's 1st Vol. of Poems—Johnson.
Butler's 2nd Vol. of Poems—Johnson.
Waller's Poems—Johnson.
Pomfret, Dorset, Stepney, Philips, Walsh—Johnson.
Dryden's Miscellaneous Poems—Johnson (4 vols.).
Dryden's Vergil—Johnson.
Dryden's Aeneis—Johnson.
Dryden's Virgil (3rd vol.)—Johnson.
Smith, Duke and Part of King—Johnson.
King, Sprat and Part of Halifax—Johnson.
Parnell's Poems—Johnson.
Garth and Rowe—Johnson.
Rowe's Lucan—Johnson.
Addison—Johnson.
Hugh's Poems—Johnson.
Buckingham and Part of Prior—Johnson.
Part of Prior—Johnson.
Prior-Congreve—Johnson.
Blackmore and Fenton—Johnson.
Part of Gay's Poems (3 vols.)—Johnson.
Jalden, Tickell and Hammond—Johnson.
Part of Somerville—Johnson.
Part of Somerville and Savage—Johnson.
1st Part of Swift.
Swift's Poems.
Swift & Broome.
3rd Vol. of Pope.
Pope's Iliad.
Pope's Odyssey.
Pitt's Poems and Virgil's Aenaid.
Part of Thomson.
Thomson & Watts.
Watts (2nd Part).
Ambrose Phillips & West.
Collins & Dyer.
Shenstone.
Young (3 vols.).
Mallet & Akenside.
Akenside, Gray & Lyttleton.
Moore & Cawthorne.
Drawing-Room Plays—Dalton.
Natural History of Raw Materials of Commerce—Yeats.
Dryden's Poems.
Minstrelsy of the Scottish Border—Scott.
Foxholme Hall—Kingston.
Part of Churchill.
Lloyd's Poems.
Cunningham & Greene.
Goldsmith & P. Whitehead.
Armstrong & Langhorne.
Johnson & W. Whitehead.
W. Whitehead & Jenyns.
General Index.
Draytons and Davenants—Anonymous.
Twenty Years Ago—Mrs. Craik.
Deerslayer, Etc.—Cooper.
Poor Miss Finch—Collins.
Zenobia—Ware.
Hawthorne's Tales.
Gil Blas—LeSage.
Eugene Aram—Lytton.
Wilfred Cumbermede—Macdonald.
Spanish Brothers—Anonymous.
Cooper's Novels.
Throne of David—Ingraham.
Sea Fights and Land Battles—Valentine.
Morte d'Arthur—Malory.
St. Anselm Church.
Spenser's Poems.
Is It True?—Miss Mulock.
Fairy Tales—Planche.
Fairy Tales—Andersen.
1001 Gems of Poetry.
Pictures of Travel in Far-Off Lands—Anonymous.
Diary of Mrs. Kitty Trevelyan—Anonymous.
Glen Luna—Lothrop.
Daisy in the Field—Anonymous.
Aunt Jane's Hero—Prentiss.
Manual of Zoology—Nicholson.
Julian—Ware.
Days of Bruce—Aguilar.
Winnifred Bertram—Anonymous.
Home Scenes—Aguilar.
Flood, Field and Forest—Rooper.
Frank Oldfield—Wilson.
Vale of Cedars—Aguilar.
Eastward—Macleod.
Pope's Poems—Johnson's edition.

We All Live Through It—MacGrath (presented).
Two Stolen Idols—Packard.
Miss Bellard's Inspiration—Howells (presented).
Uards—Ebers (presented).
Marching On—Boyd.
Lure of the Labrador Wild—Wallace.
Pendulum—Burnett-Smith.
Crow's Inn Tragedy—Haynes.
Flies—Von Hutten.
But Yesterday—Diver.
Harvester—Stratton-Porter.
Lingering Faun—Martin.
Cockades—Minnigerode.
Return of Don Quixote—Chesterton.
Unquenchable Fire—Sutherland.
Far to Seek—Diver.
Driftwood Spars—Wren.
High Winds—Train.
Story Girl—Montgomery.
Story of Italian Literature—Gardner.
Sailing Alone Around the World—Slocum.
Beyond the Utmost Purple Rim—Powell.
Short Story Writing and Free Lance Journalism—Moseley.
William Jackson, Indian Scout—Schultz.
Toro of the Little People—Walmsley.
Call of the Canyon—Grey.
God and the Grocery Man—Wright.
Shakespearean Tragedy—Bradley.

VIENNA REIGN OF TERROR

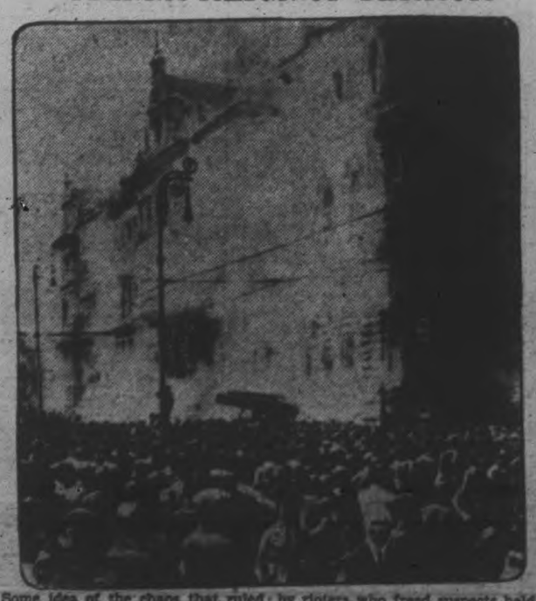

Some idea of the chaos that ruled the streets of Vienna for several days can be gathered from this photograph showing the burning of the Palace of Justice after it had been raided by rioters who freed suspects held in connection with a Socialist murder. Before the rioting ceased 100 persons had been killed and hundreds more injured.

—NEA Service, London Bureau.

ECONOMIC EMPIRE IS IMPOSSIBILITY

Idea of Empire as Self Sufficing Unit Impossible, Says Speaker.

WILLAIMSTOWN, Mass., Aug. 13. Canadian Press. — The idea of an empire as a potentiol self sufficing economic unit, is impossible, Prof. Robert eaton of Queen's University, Kingston, Ont., declared at the Institute of Politics to-day.

The British Dominions seek to keep out British manufacturers while seeking a larger shore of the British market, he declared, and no imperial sentiment can induce a change.

LONDON UNSAFE IN TIME OF WAR

Sir Alan Cobham Says Enemy Planes Could Bomb City Without Danger.

MOST EXPOSED CAPITAL.

LONDON, Aug. 13th. — (British United Press). — By Herbert Bailey— In the event of another European war it would be practically impossible for London to be effectively defended against air attacks."

This is the opinion of Sir Alan Cobham, famous British airman, expressed in an interview to-day.

"The enemy," he continued, "could fly over the city on a day of mist and could blow us to smithereens and get away without even having been seen. London is more exposed to an attack by air than any other capital."

WHEN CLEANING YOUR ALUMINUM USE

SNAP

Snap is more than a hand cleaner—it cleans everything

Sold by grocers, druggists and hardware stores 165

Lyrics Of Life

(By Douglas Malloch.)

CRACKERS AND CHEESE.

You're complaining again what it's costing to live;
Money runs through your hands like the sand through a sieve.
But I'm an old fellow inclined to maintain
That it's plain to be seen you're not living as plain.
For instance, out driving, you stop by the way
And look for a two dollar dinner to-day.
We looked for a store, such occasions as these,
And did very well on our crackers and cheese.

For roadhouses then were a pleasure unknown,
But the grocery store had a charm of its own.
We stopped at the door and we watered the horse,
A pump and a pail always handy, of course,
Then we climbed up the steps of the grocery store,
While the loveliest smells floated out from the door.
And we handed the grocer a dime, if you please,
And did very well on our crackers and cheese.

A seat on the stoop if the weather was hot,
A seat by the stove if the weather was not,
For the grocery store was a wonderful place,
And the grocery man had a smile on his face.
Yes, it's costing to live, maybe more than it's worth,
But crackers and cheese still exist on the earth;
With your two dollar dinners, your tips and your fees,
You might do just as well on just crackers and cheese.

(Copyright, McClure Newspaper Syndicate.)

IN POLICE COURT.

John Hynes pleaded guilty this morning to being intoxicated while driving a car and was sentenced to seven days in the common jail. Last night while the police car was patrolling East City, Hynes nearly ran into it and an arrest followed immediately.

Three other men appeared charged with being intoxicated and were fined by His Worship Magistrate O. A. Langley $20.00 and costs each.

A local citizen pleaded guilty this morning to failing to support his wife and was remanded until Monday for sentence.

PLAN BOOK

with 150 pages of ideas for home builders. Send for your copy to-day.

Price 50c postpaid.

Published by MacLean Builders' Guide

342 Adelaide St. W., Toronto

Westinghouse

for

Maximum Volume
Greater Distance
Finest Tone—
Smooth Operation

Make sure that you Have only Genuine Westinghouse Radiotrons They give the best results

CANADIAN WESTINGHOUSE CO. LIMITED
HAMILTON, ONTARIO
Sales Offices in Principal Canadian Cities.

RADIOTRONS

We handle a full line of Westinghouse Receiving Sets

J. J. DUFFUS LTD.

Water and Charlotte Sts. - - Phone 1760

Ask for our Milk Weight Book for keeping track of your daily shipments.

"The Finest Stock in the District!"

THIS farmer realizes that better live stock means a bigger bank account, and raises his stock from pure-bred sires only.

His milk cheque is larger—his cattle fetch better prices—his farm is pointed out to visitors—he is a power in the community.

The Royal Bank of Canada

Peterborough Branch - V. Eastwood, Manager

Sail this Fall for Europe

Lowest rates of the year, NOW.

Off-season sailing offers greatest comfort and enjoyment of White Star unsurpassed service. Sports, music. Finest food. European hotels less crowded. Fall weather ideal for the holiday or business trip.

Tours of any duration arranged.

Call, 'phone or write:
85 King St. E., Toronto.
137 or Local Steamship Agents

Largest Steamers from Montreal

WHITE STAR LINE
CANADIAN SERVICE

THE FASTEST FOUR IN AMERICA

Mile-a-Minute Performance

$1225

F. O. B. Toronto—Taxes to be Added—Full Factory Equipment
4-Door Sedan (Not a Coach)

Few New Cars Have Received a Welcome so Emphatic and Sincere

As Dodge Brothers expected, this brilliant new Four has instantly won a vast and enthusiastic following—is already a spectacular national hit.

Within two days after the first public showing orders were received by Dodge Brothers for $3,250,000 worth of the new Sedans.

Mile-a-minute performance at this unheard-of price is one striking reason—and here are a few of the others:

From 0 to 25 miles an hour through gears in less than 7 seconds!

Longest springbase of any car under $1650!

30 miles per gallon of gas at 25 miles per hour.

19-foot turning radius!

Chic, smart, up-to-the-minute body lines—fashionable pastel colors!

Plenty of seat-room, leg-room, head-room—a big luxurious interior, richly upholstered!

Built to last long and re-sell high.

And the lowest priced sedan in Dodge Brothers history.

See it—drive it—and you'll deliberate no longer.

V. M. EASTWOOD

Showrooms—Corner Water and Brock Streets—Phone 913
J. H. CAMPBELL, Cobourg.

DODGE BROTHERS (CANADA) LIMITED

Canadian Department Stores - Limited

Manufacturer's Clearance of LADIES' KNITTED SUITS

MONDAY'S SEARCHLIGHT SPECIAL

One Knitted Suit Is Smart, but Two Suits Are Smarter

SEARCHLIGHT SPECIAL

FOR MONDAY

$4.95

PER SUIT

You will certainly buy Two Suits when you see this splendid array of about 100 Suits, cleared from a manufacturer at away below the cost of manufacture. "When one golfs there is the smart Two-Piece Ensemble." Beautiful qualities of wool and silk and wool. Pullover and coat styles. Special skirt with the kick pleat. Choice selection of jacquard, plain and stripe effects. Plain skirt and jacquard sweater effects are among the collection. Sizes 16 to 42.

SEE WINDOW DISPLAY SATURDAY NIGHT

STORE HOURS 9 A.M. TO 5.30 P.M.

NO PHONE ORDERS

CANADIAN DEPARTMENT STORES LIMITED

SUCCESSORS TO THE CRESSMAN CO., LTD STORE NO. 15

CAMPBELLCROFT HOTEL IS BURNED

Old Building Completely Destroyed—Furniture Saved.

PORT HOPE, Aug. 13.—Flames of an unknown origin completely gutted the two storey frame building of Webber's Hotel at Campbellcroft between 8 and 9 o'clock Wednesday morning, despite the valiant efforts of the villagers to quench the flames.

Starting in the rear of the hotel, the fire was unnoticed until Percy Hanna, who lives opposite, noticed the flames emanating from the roof of the building. The alarm was given at once and within a very short space of time the entire village were out working like Trojans in an effort to stop the blaze from spreading. However, the fire had gained too much headway and despite all that could be done the building was burnt to the ground. Over one hundred men worked desperately and, thanks to their pains, all furniture was removed from the hotel.

The old frame building with its dry timbers burned like matchwood, as the hungry flames licked their way greedily over the entire building. The flames leaped into the air a distance of 30 or 40 feet and the heat was so intense that the two large plate glass windows of P. Hanna's store were both cracked. Considerable damage was done to surrounding property by heat and water.

The fire fighters, however, were badly handicapped as no water pressure is available at Garden Hill or Campbellcroft, but men and women alike worked hard on the bucket brigade. Several garden hoses were also used to combat the blaze, but against such a fire as this they were practically useless.

Wednesday was Mr. James Webber's 87th birthday and it is indeed a most unfortunate occurrence that a fire like this should happen at such a time.

The loss is estimated at well over $3,000 which is partially covered by insurance.

for Afternoon Tea ~

HŌVIS

THE BREAD OF HEALTH

Serve HŌVIS buttered, or made into sandwiches.

HŌVIS is temptingly dainty .... delightfully different .... always enjoyable.

HŌVIS Flour is a product of Western Canada Flour Mills Co. Limited, Toronto and Winnipeg. 718

ASK YOUR BAKER FOR HŌVIS TO-DAY

NO BETTER MEDICINE FOR LITTLE ONES

Is What Thousands of Mothers Say of Baby's Own Tablets.

A medicine for the baby or growing child—one that the mother can feel assured is absolutely safe as well as [illegible]—is found in Baby's Own Tablets. The Tablets are praised by thousands of mothers throughout the country. These mothers have found by actual experience that there is no other medicine for little ones to equal them. Once a mother has used them for her children she will use nothing else. Concerning them Mrs. Charles Hutt, Tancock Island, N.S., write: "I have ten children, the baby being just six months old. I have used Baby's Own Tablets for them for the past 20 years and can truthfully say that I know of no better medicine for little ones. I always keep a box of the Tablets in the house and would advise all other mothers to do so."

Baby's Own Tablets are sold by all medicine dealers or will be mailed upon receipt of price, 25 cents per box, by The Dr. Williams' Medicine Co., Brockville, Ont.

ELK HUNTING IS ALLOWED

Big Deer Are Becoming Very Numerous in North Saskatchewan.

OPEN TWO WEEKS

MONTREAL, Aug. 13.—Elk have become so numerous in northern Saskatchewan that an open season, permitting licensed hunters to take not more than one adult male animal each, has been declared this year, according to advices received by E. G. Poole, Fish and Game Representative of the Canadian National Railways from the Game Commissioner at Regina. The open season for 1927 is from November 15 to November 30 inclusive. The last hunting of elk was permitted in 1918.

The Game Commissioner's report states: "The elk situation continues to improve. In their favored localities they are becoming quite numerous, a regrettable feature being that their choice of locality brings them into conflict with agricultural development, and repeated and serious complaint is made by settlers throughout much of their range, of great damage being wrought to standing crops and to crops in stook, as well as to hay in the stack.

"So frequent and so urgent had these complaints become that it was felt some measure of relief should be attempted, and the Game Act has been amended, making provision for a short open season of elk next autumn (1927) when licensed big game hunters may take not more than one adult male elk each. It is hoped that this may result in a scattering of the elk into new and more remote territory where they will not come into conflict with civilization. The bag limit of not more than two big game animals in all per license remains unchanged.

"James R. Clare, a fur trader in the Red Deer Lake district says of the elk: 'These animals seem to be spreading all over our country, and one sees them almost daily wherever one travels, in places where they have not been seen in the last twenty years.'"

Mr. Clare also states that moose in his district are very plentiful. Red Deer Lake district is at the boundary of Saskatchewan and Manitoba, near Hudson Bay Junction, where the Hudson Bay line cuts off from the Canadian National Railways line into Prince Albert, Sask.

Celebrating Canada's 60th Birthday

The Greatest CANADIAN NATIONAL EXHIBITION of all time

TORONTO ONTARIO Aug. 27th Sept. 10th

$50,000 Race, 13 Second Wright machines, Exhibition Renowned Shows, Summer Resort, all quarters of the Globe will compete. World Championship-Spinning.

IN triumphant and glorious celebration of Canada's Diamond Jubilee, record crowds are expected on every one of the 13 days of the forthcoming Canadian National Exhibition.

An entirely new and awe-inspiring Grand Stand Pageant, "CANADA," a spectacular characterization of the Canadian Race since the landing of Jacques Cartier.

The musical festival—the Exhibition Chorus of 2000 Voices—the martial strains from bands of Canada's valorous fighting regiments, and outstanding concert bands.

The New Agricultural Arena—an 8 acre Extension to the C.N.E. Coliseum—First Showing of 1928 Motor Cars—Exhibits from the four corners of the earth—Poultry, Pigeon, Pet Stock Competitions—Graphic and Applied Arts—The World's Choicest Agricultural Displays—Countless Entertainments, Clean Amusements, Parking for 10,000 cars.

Write Department of Publicity for free pictorial booklets.

JOHN G. KENT Managing Director JOHN A. DIXON President

49th Year Celebrating Canada's Diamond Jubilee of Confederation

CAVAN PERSONALS

CAVAN, Aug. 13.—Mr. J. C. Swain and son, Fred., motored to Toronto on Sunday. Mr. and Mrs. Clark Swain, who have spent the past week here, returned home with them.

Mrs. McLean, of Manitoba, is here on a visit to her uncles, J. C. Swain and J. F. Staples.

Mr. and Mrs. Wm. Tinney spent Sunday in Lindsay.

Mrs. Margaret Staples, who has spent the past month with her granddaughter, Mrs. Alex. Darling, at Chemong, returned to her home here on Sunday, accompanied by little Miss Betty Darling. They left on Tuesday for a visit with Mrs. Staple's sister at Valentia.

Mr. and Mrs. Stanford Swain, of Burketon, and Mr. and Mrs. M. Sanderson, of Toronto, visited Cavan friends on Sunday.

Mrs. Houson was called to Toronto on Monday on account of the illness of her son, Earl.

Mr. Thomas Staples, who has spent the past few weeks with his brothers-in-law, Messrs. J. and E. Keegan, has gone to Lindsay for a few days before returning to his home in Hamilton.

Wm. Graham, of Rosetown, Sask., Mrs. Graham, of Lindsay, and Mrs. Bruce, of Valentia, visited friends in Cavan on Saturday.

The first grain threshing of the season was done here on Tuesday, Sydney Todd threshed wheat on the farm of J. S. Cathcart.

A London merchant whose place of business is located near the Monument has insured himself and his premises against all losses from the fall of the Monument.

OMEMEE NEWS

OMEMEE, Aug. 13.—Mr. R. Carey spent last week with his daughter, Mrs. Archie Irwin, of Sharbot Lake.

Mr. and Mrs. Edward Morgan, of Cutknife, Sask., spent Sunday with Omemee friends.

Mr. and Mrs. Herbert Biglow and children, of Bethany, visited Mrs. Biglow's parents, Mr. and Mrs. R. Howden, on Sunday.

Mr. and Mrs. O. R. Stalter, who are holidaying at Oshawa, motored to Omemee on Friday and returned on Saturday.

Mr. and Mrs. Norman Godfrey, of Toronto, visited Mr. and Mrs. W. Evans over the week-end.

Mr. John Glass, of Cleveland, visited Omemee friends last week.

Miss Ethel Deyell, of Peterborough, visited her brother, Mr. David Deyell, on Saturday.

Mr. and Mrs. Sheridan Rea and Mr. and Mrs. Eagleston, of Toronto, spent the week-end with Mr. and Mrs. Harry Lamb.

Mrs. David Weir and little sons, Russel and Bert, are visiting relatives in Havelock.

Rev. R. F. and Mrs. Scott, of Cannington, visited Mr. and Mrs. S. J. Mackey on Thursday and Friday.

Mrs. A. Staples, of Lindsay, spent the week-end with her sister, Mrs. William Earle.

Misses Mary Faulkner and Jessie Lamb have returned home from a two weeks' holiday with Miss Betty Alderson, of Ingersol.

Mr. and Mrs. Harry Stinson and babe, of Oshawa, spent Saturday and Sunday with their parents in town.

Misses Thelma and Verna McBride have returned to their home in Toronto after a pleasant holiday with their aunt, Mrs. Percy Parsons.

Mrs. Cyril Elliott and Miss Madeline Gray visited the former's parents at Dunsford on Wednesday.

Dr. R. Younie, with his wife and family, of St. Catharines, visited Mr. and Mrs. S. J. Mackey last week and called on many former acquaintances.

Mrs. J. Rehill, Miss Ethel Rehill, Mr. Harold Rehill and Miss Pearl Emmerson, of Peterborough, visited Mr. T. J. Parsons on Wednesday.

Rev. E. W. and Mrs. Rowland and son, Lloyd, are enjoying a week's holidays in Eastern Ontario.

Mr. and Mrs. L. A. Mahood and son, Donald, spent Sunday with Mr. and Mrs. George Miller, of Toronto, who are holidaying at "Cumansta" cottage at Long Beach.

Mr. Gowans and daughter, of Hamilton, is the guest of his son, Mr. G. D. Gowens, in town.

Miss Nettie Rutherford is spending a few weeks with Toronto relatives.

Sheriff R. J. and Mrs. Patterson, of Lindsay, visited the latter's sister, Miss J. Edwards, on Sunday.

Mrs. M. Kelly has returned home from a pleasant holiday at McCrackens Landing, Stoney Lake.

Mr. and Mrs. Lorne Howell and sons, of Ford, Ont., paid a short visit with Mrs. Howell's parents, Mr. and Mrs. Isaac Fee, last week.

Mr. and Mrs. George Wilson and son, Errol, Mrs. Harold Laidley and daughter, Jean, visited their cousin, Miss Jordan, at Fenelon Falls on Sunday. Master Errol Wilson is remaining for a week's holidays.

Miss Annie Stephenson is the guest of her friend, Mrs. Denne, at Stoney Lake.

Miss Daisy Adams has returned home after a pleasant visit with Mr. and Mrs. Albert Ford, of Havelock.

Mrs. Jessie Rehill, of Lindsay, visited Mr. and Mrs. William Rehill in town last week.

Mr. Thomas Dickson left on Monday for Whitby to relieve at the C. N. R. depot there.

Mr. and Mrs. Nellice Bradburn, of Chicago, and Mr. and Mrs. Campbell, of Lindsay, visited the former's mother, Mrs. E. Bradburn, on Sunday.

Mrs. Guthrie and children, of Caledonia, visited her brother, Mr. Charles Mills, last week.

Miss Marjorie Adams spent last week with her friend, Miss Helen James, of Newcastle, whose parents, the Rev. E. R. and Mrs. James, are holidaying in England.

Mr. and Mrs. G. D. Gowns and family, Mr. Gowns, Sr., and daughter, of Hamilton, motored to Barrie on Sunday.

Mr. Hall, of Oshawa, visited at the home of Mr. and Mrs. Samuel Stinson last week.

Mr. L. Brick, of Buffalo, visited his sister, Mrs. W. Irwin, on Monday.

Mrs. S. Stinson and daughters Miss Carrie Stinson and Mrs. Fred. Parker, were in Peterborough Tuesday on business.

Mrs. McPhee, of Orillia, is visiting her son, Dr. H. McPhee, for a few days.

The annual Sunday School picnic of Christ Church, Omemee, was held to Kenneden Park on Wednesday afternoon where a good programme of sports were run off and a picnic supper enjoyed.

LAKEFIELD NEWS

LAKEFIELD, Aug. 13.—Miss Margery Galvin, of Detroit, is spending her vacation with her parents, Mr. and Mrs. J. E. Galvin.

Mrs. B. N. Stabler and family, of Saskatoon, Sask., are spending the summer months with her parents, Mr. and Mrs. J. E. Galvin.

Mr. and Mrs. J. H. Lowery, nee Mayme Galvin, of Cleveland, Ohio, are visiting Mr. and Mrs. J. E. Galvin.

The great artist Whistler sold his well-known portrait of Sir Henry Irving for $50 and a coat. This picture was later bought for the British nation for $25,000.

strains sprains

stop the pain - keep affected part limber

Absorbine Jr

At all Druggists $1.25

CALLS CHICKS.

ANTHONY, Ia., Aug. 13.—Mrs. Will Kissenger's volume, penetration, clearness and appeal are all that could be asked. At least that's all the chickens asked, for she won first prize in a chicken-calling contest recently in which scores of women participated. A wardrobe and a cash purse were her reward.

NASH

Leads the World in Motor Car Value

3 New Series—New Lower Prices

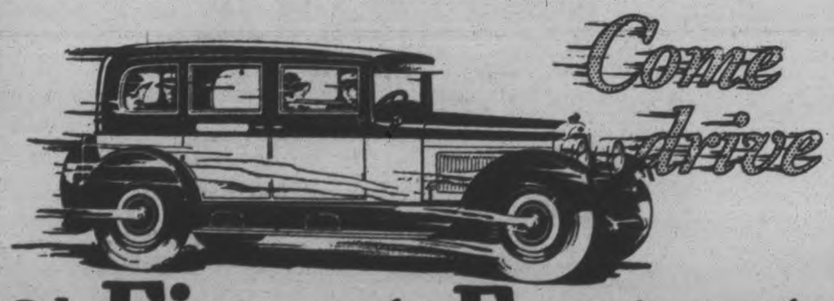

Come drive

The Finest, Fastest cars in all Nash history

Greater *SPEED* than ever before is a keynote characteristic of the new Nash models.

They are finer, *FASTER* cars than any Nash has ever developed.

Nash has worked wonders in turning the phenomenal possibilities of the 7-bearing motor into realities.

Just drive one of these new Nash models. Their lightning-like pick-up, their amazing speed and their unequaled smoothness will give you a distinct new motoring thrill.

And they're the *EASIEST* riding cars you ever traveled in.

Each model is equipped with the new Nash secret process alloy steel springs.

These new springs are individually engineered to each model—tailored scientifically to the weight and size of the car.

Even the Standard Six Series—priced down to the 4-cylinder field—have these remarkable springs.

There are 21 new Nash models for you to inspect. They offer new beauties in body design and rich new color harmonies in finish.

Come in and see them at once. At the new lower prices Nash has established, they offer motor car quality and value without a parallel.

Before you buy any car—*DRIVE* one of the new Nash models.

DAWSON & JOHNSTON

Phone 2123 - Corner George and McDonnel Sts.

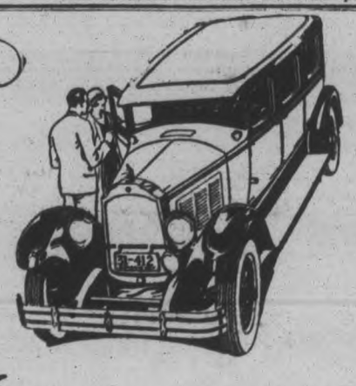

When you come to realize the full meaning of this chart no other car will satisfy you—because no other car can duplicate this ideal combination of features . . .

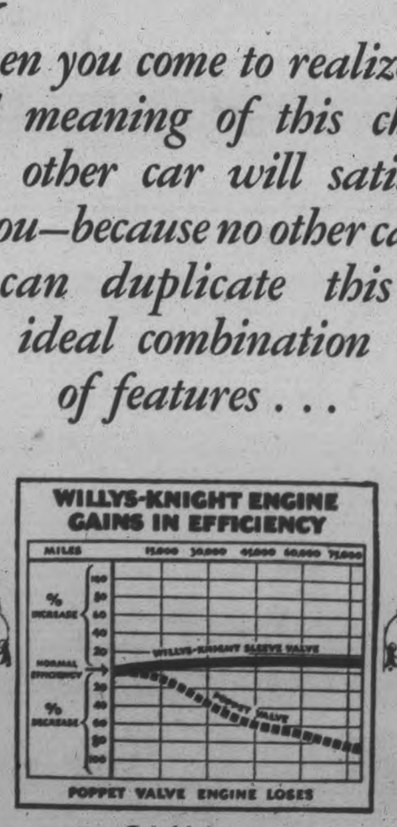

Combining:

The only Motor Car Engine that "Improves with use"
7 Bearing Crankshaft
4 Wheel Brakes
Belflex Shackles
Skinner Oil Rectifier
Narrow Body Pillars
Adjustable Front Seat
Light Control on Steering Post
Low Gravity Centre

New Low Prices

"70" Willys-Knight Six prices from $1625 to $1945
Willys-Knight Great Six prices from $2365 to $3925
F.O.B. Factory, Toronto, taxes extra

WILLYS-KNIGHT

J. J. DUFFUS, Limited, Peterborough

DISTRIBUTORS — WILLYS-KNIGHT, WHIPPETS AND FALCON-KNIGHT FINE MOTOR CARS.

CURTIS & HUMPHRIES, Lindsay. HARRY TINNEY, Cavanville

Leafs Split Double Header With Reading Keys

ALL READY FOR LAST MAD DASH

Crescents and Cogs Play First of Championship Series Monday Evening.

SECOND GAME WEDNESDAY.

Cognawagas and Crescents will play the first game of the East Peterborough League finals at Exhibition Park, next Monday evening, commencing at 5.45 o'clock. The second game will be played on Wednesday evening. If a third contest is necessary, the date will be announced after Wednesday's game.

The league race produced many well-played games which were witnessed by large crowds, but it is anticipated that all the high marks will be smashed in the final series. Both teams get good pitching, and have dangerous batting punches.

In the league games just closed, Cogs and Crescents tied in their first meeting, and in four other game, the Cogs won three, and Crescents one. Only two runs separated the two teams, Cogs scoring twenty-eight, and Crescents twenty-six, the scores being as follows:

Cogs 6 Crescents 6.
Cogs 8 Crescents 6.
Cogs 6 Crescents 1.
Cogs 3 Crescents 10.
Cogs 5 Crescents 3.

First O.B.A.A. Round.

The East Peterborough League winner meets the winner of the Northumberland League which probably will be Hastings. This is the first round in the O.B.A.A. semi-finals. Present arrangements provide for the first game being played on Saturday, August 20, at Hastings.

TENNIS NEWS.

TENNIS SCORE REFORMS.

LONDON, Aug. 13.—(United Press).—Two reforms which may have far-reaching effects on lawn tennis in England have been made by F. Gordon Lowe, veteran international player. They deal with scoring and score-boards.

Lowe's idea is to count two points instead of one for an outright winner, a drive or volley which the opposing player cannot get his racket near. The point which is won by the ball being hit out or into the net counts only one as before.

This way of scoring, he declares, must have the effect of speeding up and shortening each set. It is of little use, for instance, playing for safety when your opponent has reached 40—0. It is then a question of getting your two points or nothing. Sometimes it may be essential to hit the ball out on purpose in order to prevent your adversary making an outright winner when he is 30—0.

The All-England Club courts at Wimbledon have score-boards which only indicate to the spectator the number of sets won.

Lowe has put before the committees of the club a suggestion that the score in games of each set should also be shown, so that late-comers may more easily get an idea of what has gone before.

GOLF CARDS OF PUGS.

Golf scores of fighters are always interesting to fans. In a recent foursome at New York Jack Dempsey shot 118, Jack Delaney shot 104, Dave Shade shot 81 and Leo P. Flynn shot 86. Par for the course was 72.

McCARTHY STEP IN.

When the season opened all the National League pennant talk involved the Pirates, Cardinals and Giants. Then McCarthy stepped in with his Cubs. Hustling and pitching are their success secrets, he says.

FAILED TO GO OVER.

Efforts of Milwaukee promoters to have Jack Dempsey referee a bout in that city were banned by the boxing authorities.

King Of Links.

Walter Hagen of New York, "King of the Links," who competed in the Canadian open last week in Toronto as he looks when he is not playing the game that has made him famous. He turned in the fifth best score, tieing with Leo Glegel.

WHITCOMBE WINS PRO GOLF HONORS

Has Record Low Score of 280 For 72 Holes in Tournament.

BLACKPOOL, Eng., Aug. 13. Canadian Press Cable. — Charles Whitcombe, winner of the northern professional golf tournament yesterday with a record low score of 280 for 72 holes, can now be described as the most successful British golfer of the year. His record score yesterday gained him the biggest cash award in professional golf, $1750. This is the second big plum he has picked from the orchard of money prizes this summer, the first being the Gleneagles tournament.

Although he won the Daily Mail tournament in 1923, Whitcombe has never done anything so brilliant as his play in this championship. He was five strokes better than Bobby Jones in winning the Open at St. Andrew's. Such a margin may be said to represent the difference in the difficulties of the two courses, making Whitcombe's achievement equal to that of the great American.

The feature of Whitcombe's play was that he was cool in the final round despite the fact that he was hard pressed by several eminent players. He knew he had to do well and it is a great tribute to his temperament that he won by six strokes.

Another feature of the tournament was the amazingly low scoring. Probably never before has 300 been broken by so many players in one competition. The young Channel Islander, H. Gaudin of Wanstead, had a wonderful last round of 66, smashing the two day old course record by two strokes. His card included two twos.

W. Davies of Prenton, was second with seven and seventy yesterday, total of 286; Barber of Cavendish, with 72 and 71 was bracketed with Bill Mehlhorn, U. S. pro., both having 287.

Other scores: 288; Dennis, 73 and 72 yesterday; Archie Compston, 74 and 70 yesterday, 289; Ernest Whitcombe, 70 and 73 yesterday; C. Sayner, 73 and 74; Ockenden, 75 and 71.

ALBERTANTI APPOINTED

Tex Rickard has appointed Francis Albertanti, prominent New York boxing writer, to his publicity staff.

UNITED STATES WIN SINGLES FROM BRITAIN

Opening Competition For the Wightman Cup, International Tennis Trophy.

LOSE IN DOUBLES.

Miss Helen Wills and Mrs. Molla Mallory Score For Defenders.

FOREST HILLS, N. Y., Aug. 13.—(Canadian Press). — The United States won two out of three matches from Great Britain yesterday in the opening day's competition for the Wightman Cup, international women's Tennis trophy.

After Miss Helen Wills and Mrs. Molla Mallory had scored for the cup defender s in the singles, the British doubles team of Miss Gwynneth Starry and Mrs. John Hill, rallied to pull out at 3-set victory over the United States combination, Miss Eleanor Goss and Mrs. Charlotte Hoamer Chapin, by scores of 5-7, 7-5, 7-5.

Miss Wills overwhelmed Miss Joan Fry of England in the first singles match 6-2, 6-0, while Mrs. Mollory sprang a surprise by defeating the British captain, Mrs. Kitty McKane Godfree, 6-4, 6-2.

The third set of the doubles developed another strenuous tussle for points. The eighth game went to Deuce eleven times on Mrs. Hill's service before the British pair pulled it out to even the count at four all. They lost the next game but then swept through three straight to take the set and match.

LOTT SCORES FROM LACOSTE

Chicago Youth Defeats Conqueror of "Big Bill," 6-4, 6-3, 6-1.

FINALS TO-DAY.

SOUTHAMPTON, N.Y., Aug. 13 (Canadian Press).—A wiry boy of 20, George Lott, Jr. of Chicago, yesterday scored an astonishing victory over Rene Lacoste of France, the conqueror of "Big Bill" Tilden twice in a year. Scores were 6—4, 6—3, 6—1.

Lott's remarkable achievment in the semi-finals of the Meadow Club's invitation tennis tournament here, was a worthy climax to a day which saw Tilden himself sweep through on to an easy victory over Jacques Brugnon, another member of the French Davis Cup team, 6—2, 6—1, 6—0.

Tilden thus will meet Lott in the final today and the Davis Cup preliminary which both Tilden and Lacoste sought to avoid, even to the extent of defaulting, has been spared.

In overcoming the redoubtable Lacoste, Lott rose to the topmost heights of a game that on occasions bore the mark of genius. His service twisting and jerky, his driving vicious, his trap shots marvels of deceit. Even Lott's choppy ground, oftentimes unreliable, seeped over the net like pistol bullets.

Lacoste, on the other hand, was minus his usual steadiness and missed the chalk lines time after time, sometimes by two or three feet.

GIANTS NOSE OUT BROOKLYN

Score 7 Runs in Last Three Frames For 7-6 Victory.

HOMER FOR HORNSBY.

NEW YORK, Aug. 13 (Canadian Press) — The Giants scored seven runs in the last three innings of their ten inning game with Brooklyn and nosed out their interborough rivals, 7 to 6.

Big Jim Elliott weakened in the eighth and allowed the Giants to push over five runs, four of which came when Hornsby hit a homer with the bases loaded. In the ninth the McGraw tied the count and won out in the tenth when Hornsby scored from third on an error at first by Babe Herman.

Meanwhile the Cards scored a 2 to 1 eleven-inning victory over the skidding Pirates at St. Louis and went into a tie for second place with the Pittsburgh team.

Bottomley's homer in the eleventh broke up a pitching duel between Hill and Haines.

At Boston, the Braves won a slugging match from the Philadelphia team. The score was 12 to 6 and the victory gave the Braves the series, three games to one.

Chicago and Cincinnati were not scheduled.

IKE DORGAN'S RECORD

Unmentioned in the press dispatches and statistics on the Dempsey-Sharkey bout was the fact that it set a new record for press attendance. Approximately 850 working press men covered the fight, more than the number at the Sesqui mill, Ike Dorgan says.

Renew Your Subscription

Inside Sportin Dope

By A Wise Cracker

Stoney Lake, Aug. 10.

Mister Sporting Editor:

I suppose you're watching every delivery expecting that fish I talked about last week. Don't get excited—I ain't had no time to get him yet, and believe me, it takes time. But I got hopes, Mac, I got hopes. I met a bird from down near Burleigh yesterday and he told me that the Capt. of the Empress said that a passenger on the boat the other day told him that he had been talking to a guy from McCracken's Landing, who said that a farmer in Dummer whose cousin is a guide had heard from him that a tourist from Pittsburg caught a 8-lb. fish near Mt. Julian last week. So you see the prospects is bright, and you know me, Mac. When better fish is caught, I'll catch 'em.

Anyway the tourists is happy. They seems to be a different spirit up here this season. Today I was talking to Mister A. Little Easymoney from Cleveland, O. "Believe me," sez he, "this is a great fishing season. I don't remember a better year since I been coming up here. Never had such a time."

"Been catching lots of fish?" sez I.

"No, I ain't had many fish, but the fishing is great," he answers. "I'll sure hate to pull outa here and leave so much good society behind. Me and the Haig boys, Johnny Walker, Sandy MacDonald, Old Parr and the rest has been getting together every chance we've had, and I'm going to miss them when I get home. Great bunch to meet."

By the way, Mac, if you see Mister Frank Stinson of the Chamber of Commerce just pass on to him a tip I got from a bird from Pittsburg. He sez to me, "You people down in Peterboro pass out a map to visitors that's supposed to show the principal places in your burg, and how to get there, but somebody's pulled a bloomer. Why, the liquor store and the beer warehouse ain't marked at all!"

Mister Stinson better get busy, although to tell the truth, none of them tourists seem to have no difficulty finding either place.

I see where the Petes is billed to get into action about the end of the month, which means that if the local talent don't do nothing else they'll have made a new record of the longest training season in the history of amateur ball. The Petes started practice early in May to get ready for Labour Day, and if that ain't 1 for the book I ain't never heard 1. And a 2nd record is that they'll still be in the running at the end of Aug. anyway, and that's longer than any time since 1920.

Well, I can't get me excited with baseball up here anyway, Mac, with me likely to get a fish any day now, and so I leave anything I got to tell the customers re the Petes stand for a week or 2. Neither me nor the Petes is in any hurry.

Ain't nature grand, Mac? You oughta see some of the fair, fat and forties up here in them plus 4's or whatever they call 'em. Bless their hearts, the women will wear what they think is fashionable no matter how it looks, and believe me, it looks like a nightmare on some of these dames.

Well, I mustn't get personal, so I guess I'll reservoir now, because I gotta get this dope over to the post-office.

Take care of yourself, Mac.

Sportfully yours,
A. WISE CRACKER.

WINCHESTER TAKES SPORTSMEN STAKE

Special $2,000 Event For Three Year Olds on Grand Circuit.

NORTH RANDALL, Ohio, Aug. 13 (Canadian Press).—The Sportsmen Stake, a special $2,000 event for the three-year-old pacers and feature on the day's grand circuit program here was won by Winchester, owned by Frank P. Fox of Indianapolis and driven by Carl Dill. The son of Colonel Brown won in straight heats and set a new record for the stake of 2.04 3-5.

Terre Haute, driven by Marvin Childs, was runner up.

The first event of the card, a 2.15 trot, resulted in a split heat race, in which High Noon, from the stable of Charles Valentine was triumphant. Kentucky Todd Jr., won the first preliminary, and O'Dare the second. High Noon, one of the qualifying horses in the first preliminary, then won the third heat. In the run off the latter proved decidedly best. O'Dare making a break midway of the home stretch when he looked like a sure winner.

Murphy won the final event of the day, a 2.11 pace with Widow Hall, after dropping the first heat to Ray Grattan, the Faust, Ont., pacer, which went a trip in 2.03 1-5.

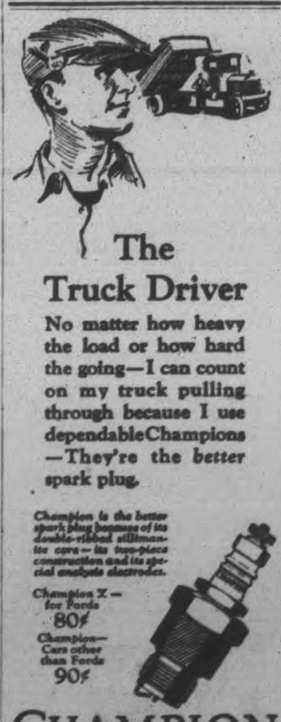

The Truck Driver

No matter how heavy the load or how hard the going—I can count on my truck pulling through because I use dependable Champions—They're the *better* spark plug.

Champion is the better spark plug because of its double-ribbed sillimanite core—its two-piece construction and its special analyte electrodes.

Champion X—for Fords 80¢
Champion—Cars other than Fords 90¢

CHAMPION
Spark Plugs
WINDSOR, ONTARIO
A CANADIAN-MADE PRODUCT

For a complete selection of the celebrated Allcock, Laight and Westwood Tackle. Come to
PETERBORO' HARDWARE Co., Ltd.

We sell Allcock, Laight and Westwood Fishing Tackle, including the famous Pikie Minnow.
T. H. ASHBY
200 Bubidge St.

CAMPBELL & BEST
Feature the Allcock, Laight and Westwood Fishing Tackle. A full line carried.
134 Hunter St.

BASEBALL STANDING.

INTERNATIONAL LEAGUE.

	Won.	Lost	P.C.
Buffalo	77	43	.642
Syracuse	73	48	.604
Baltimore	66	52	.559
Newark	67	54	.554
Toronto	63	59	.516
Rochester	57	64	.471
Jersey City	51	70	.421
Reading	28	92	.233

NATIONAL LEAGUE.

	Won.	Lost.	P.C.
Chicago	66	40	.623
Pittsburgh	61	45	.576
St. Louis	61	45	.576
New York	60	50	.545
Cincinnati	49	57	.462
Brooklyn	47	62	.431
Boston	41	61	.402
Philadelphia	40	65	.381

AMERICAN LEAGUE.

	Won.	Lost.	P.C.
New York	77	33	.700
Washington	65	43	.602
Detroit	58	48	.547
Philadelphia	59	51	.536
Chicago	52	57	.477
Cleveland	46	63	.423
St. Louis	41	66	.383
Boston	36	73	.330

RALLY TO WIN FROM TORONTO

Homers Feature To Win Nightcap 4-5, After Losing First 16-4.

STARS LOSE 6-5.

NEW YORK, Aug. 13 (Canadian Press).—After taking a 1 to 4 beating in the first half of a doubleheader at Reading yesterday, the Keys rallied to nose out Toronto, 4 to 3, in the nightcap. Home runs by Quellich and Davis decided the second encounter. In the first game the Leafs pounded three opposing moundsmen for a total of 19 hits, Alexander, the visiting first basemen, leading with a triple, double and two singles.

In the other games, the Bears rallied in the ninth to defeat Syracuse, 6 to 5, while Rochester downed Jersey City at the latter city 4 to 3. Baltimore and Buffalo were not scheduled.

TIGERS TAKE THIRD STRAIGHT

Stage 4-Run Rally in Eighth To Defeat Browns 7 to 3.

ATHLETICS WIN 7-1.

NEW YORK, Aug. 13 (Canadian Press). — Detroit and Philadelphia won the only games scheduled in the American League yesterday. The Tigers scored their third successive victory over the Browns, the score being 7 to 3, while the Athletics entertained 10,000 Boys' Day guests with a 7 to 1 victory over the Boston Red Sox.

At Philadelphia, two veterans on the Athletics' roster, Ty Cobb and Zach Wheat, contributed much to their team's victory by slamming out eight hits between them.

With the score tied at three-all Detroit staged a four run rally in the eighth to beat the Browns.

BASBALL RESULTS

AMERICAN LEAGUE

Boston . . . . . 000001000— 1 8 2
Philadelphia . . . . 00011041x— 7 15 0
Wiltz and Hartley; Rommell and Cochrane.

St. Louis . . . . . 000110100— 3 7 0
Detroit . . . . . 00200104x— 7 11 2
Vangilder, Ballou and Schang. Whitehill and Woodall.

INTERNATIONAL LEAGUE

Syracuse. . . . . 000010211— 5 8 3
Newark . . . . . 000040011— 6 11 1
Barnes and Morrow, Mancuse; Zubris, Brennan and Skiff.

First Game:
Toronto . . . . . 010451302—16 19 1
Reading . . . . . 000040000— 4 6 6
Doyle, and Hargrave; Watson, Rouprich, Hensen and Hill.

Rochester . . . . . 001000201— 4 11 0
Jersey City. . . . . 000111000— 3 8 0
Bagby, Kircher and Head; Grady, Ellis and Wendall.

Second Game:
Toronto. . . . . 0120000— 3 10 0
Reading . . . . . 102100x— 4 4 0
Sorrell and Styles; Carts and Davis.

NATIONAL LEAGUE

Brooklyn . . . . . 3020000100—6 8 2
New York . . . . . 0000000511—7 12 1
Elliott, Plitt, Petty and Henline. Fitzsimmons, Clarkson, Henry and Taylor; Benton, Devormer, Cummings.

Philadelphia . . . . 200001030— 6 14 3
Boston . . . . . 00214023x—13 15 3
Scott and Wilson; Robertson and Urban.

Score by innings:
Pittsburgh. . . . . 00000100000—1 4 0
St. Louis . . . . 00001000001— 2 6 2
Hill and Smith; Haines and O'Farrell.

Among Best Ten.

Bobby Cruickshanks of New York who came through the Canadian open golf championship meet at Toronto last week among the best ten.

Yankees Lose Out In Exhibition Game

BALTIMORE, Md., Aug. 13 (Canadian Press). — The Baltimore Orioles feathered the nest off the pitching of Babe Ruth and came out on top by 8 to 7 in an exhibition game with the Yankees here yesterday. Ruth had slammed a home run to entertain some 7,000 fans and in the ninth he shifted from first base to the pitcher's box, handing the Orioles four runs to win the contest. Miller and Giard had preceded the Babe on the slab. Guy Cantrell went the distance for Baltimore, and struck out ten batters.

Score by innings:
New York. . . . . 011003200—7 7 3
Baltimore . . . . 010000304—8 9 1
Miller, Giard, Ruth and Bengough; Cantrell and Freitag.

'BABE' RUTH EASY SAYS OLDTIMER

Bobby Mitchell Claims Mighty Hitter Couldn't Get Homer Off Him.

CINCINNATI, O., Aug. 13.—(United Press).—American League baseball pitchers may fear the mighty bat of George Herman Ruth, but in the opinion of a 71-year-old veteran of the diamond, the Sultan of Swat would be "easy pickings" for "Bobby" Mitchell.

"If I were pitching today, Babe Ruth would never make a home run off me," is the boast of Mitchell, a member of the Cincinnati Reds in 1877, who is said to be the first left-handed pitcher in the history of baseball.

"The pitchers of today don't pitch," said Mitchell; "they throw."

"They throw fast, low balls to Ruth. If I were pitching I'd give him slow balls. I don't say I'd strike him out, but he'd never hit a homer off me."

Fifty years ago "Bobby" Mitchell was a big league hero. With George Miller, he formed what was nationally idolized as the "pony battery." The "pony battery"—two slim lads of 20 summers—broke into baseball fame with the Reds in 1878. Shutout victories over the Boston Red Sox and Chicago White Sox endeared them to the hearts of the fans and brought offers of the then fabulous salary of $1,200. Whenever one member of the "pony battery" was given an offer he promptly turned it down unless the same amount was offered his partner. Mitchell and Miller played with the Reds, Springfield, O., Cleveland and Hamilton, O., teams.

Mitchell left baseball in the late '70's because of a contract litigation. He became an engineer.

"Bobby" Mitchell, old and forgotten, laughs today at the new baseball and the new heroes.

"Their gloves are so big they can't miss catching the ball," he scoffed. "We used our bare hands and we really caught the balls. Today the glove catches them.

"In the old days a pitcher was required to toss the ball where the batter requested it. Today they pitch as they want. And even then one fellow can make 60 homes runs in a season."

The only difference between baseball of today and the game played fifty years ago is summed up by "Bobby" in terse tones.

"We played baseball," he says.

WHAT A MAN!

Henri Cochet, whose business pays him slightly more than 3,000 a year, has refused continued offers to turn professional.

Low Tourist Fares

Jasper
National Park
Canadian Rockies
Vancouver - Alaska

See the scenic wonders of Canada's great west—the Alpine grandeur of her Rocky Mountains; the beauty and mystery of her Pacific Coast. Visit Jasper National Park where Jasper Park Lodge (rates $7.50 a day and up, American Plan, accommodation for 425 guests) makes a fitting background to a varied pleasure programme. Ride, motor, hike, climb, golf. Or take the Triangle Tour along the mystic Skeena to Prince Rupert, thence by boat through sheltered Scenic Seas to Vancouver. Cross to Vancouver Island, or sail northward to Alaska. You will be sure of a pleasant journey by this route.

FARES
From Peterboro and Return
Vancouver, Victoria, Seattle, Tacoma, Portland
$114.85
Jasper National Park
$93.10

See CANADA a Canada's Diamond Jubilee Year 1867-1927

J. E. DORAN,
324 George Street - Phone 250

Travel CANADIAN NATIONAL

The New and Finer Pontiac Six at

Reduced Price

Two Door Sedan $950 at Factory Taxes Extra

With New Plush Trimming and Luxurious Interior Appointments

NO other six in the world provides, at Pontiac price, the style, luxury and safety of fine Fisher-built bodies—the smooth, satisfying performance of a powerful six-cylinder engine developed by General Motors engineers and proved on the General Motors Proving Grounds—and a remarkable combination of quality features including new plush trimming and luxurious interior appointments.

In no other six at Pontiac price can you obtain the smartness and beauty . . . the rugged construction . . . the power and smoothness . . . the long-life economy and high resale value of Pontiac Six.

And now, you can obtain ALL of these, in the New and Finer Pontiac Six, at NEW, LOWER PRICES—the Lowest Prices in history.

P-5168

DEALERS FOR—PONTIAC, McLAUGHLIN and G.M.C. TRUCKS

A. BROWN & SON

Phone 126 383 Water Street Peterborough

PONTIAC SIX

PRODUCT OF GENERAL MOTORS OF CANADA, LIMITED

CAPITOL

Twice Tonight—7-9
ZANE GREY'S
"DRUMS OF THE DESERT"

MON.—TUES.—WED.

A CHALLENGE.

De Laval Runners Wish To Have Relay Race Next Month.

Desiring to promote interest in running, four members of the De Laval Athletic Club challenge any four bona fide members of any works or club in Peterborough or district to a one mile relay race, run by 220 yd., 440 yd., 220 yd., and 880 yd. relays. This to take place Saturday, Sept. 17th, 1927. Address all acceptances or questions to J. Ward, P.O. Box 857, Peterborough, Ont.

GIVES UP BADGE.

NEW YORK, Aug. 13.—Otto Urban took detective lessons by mail. He bought a revolver. Then he shot himself accidentally, and when he recovered was arrested for possessing weapons. So he has given up his correspondence school badge.

200 SWIMMERS HAVE ENTERED BIG MARATHON

$50,000 Prize Money Makes Event Greatest Competitive Swim.

WORLD'S BEST TAKE PART

George Young Faces Great Opposition in Attempt to Repeat Catalina Win.

TORONTO, Ont., Aug. 12.—(By Canadian Press).—About 200 swimmers, among them the world's greatest, will slowly move forward at nine o'clock on the morning of Wednesday, August 31, to plunge into the waters of Lake Ontario in the greatest competitive swim the world has ever known.

About midnight, or perhaps sooner, weather conditions being favorable, the winner should emerge from the water after covering 21 miles, to be crowned monarch of all, with the golden bait of $30,000 safely in his grasp; if the winner be a woman, of $35,000.

The remainder of the total prize money of $50,000 —the greatest sum which like a magnet has drawn swimmers from the ends of the earth—will be divided up between half a dozen men and half a dozen women ,providing that many finish.

In the field of scintillating swimming stars one stocky figure will be magnetic as the multitude, waiting tensely for the starting gun, eagerly watches the straggling line of starters. It will be that of George Young, the native son, winner of the $25,000 Catalina Channel swim because he was the only one to finish that gruelling test; on whose account the present huge event has been staged.

Eight months will have elapsed since George's first great win; in that time he has become a world figure in swimming; he has travelled much and he has learned much. An obvious question is—"Is George Young as good as when he won the Catalina channel swim—can he beat the fierce opposition that face him now?

The answer remains to be proven, but it is a fact that Young should be in perfect condition when he takes his place among the other starters on Aug. 31. Weeks ago he returned to Toronto and then, with Henry O'Byrne, his trainer, and a few others, went to Picton, further east along the shore of Lake Ontario, and there he has been training diligently.

High-Class Entrants.

The race, however, is no "cinch" for the redoubtable George. Ernest Vierkotter, of Berlin, Germany, is considered probably Young's chief opponent. Vierkotter is a veteran professional with an imposing record; he has more experience than Young and with him swimming is an art. He carries his own chef as well as trainer and manager; when he swims, it will be to the music of a respectable sized orchestra.

Vierkotter is the dominant figure in the "stable" of Armand Vincent, Montreal, who has entered him in company with Georges Michel, Frenchman and channel swimmer; Jane Sion, Belgian's woman swimmer; Omer Perreault, French-Canadian long-distance swimmer of Montreal and Olav Farstaut, who in his native Norway is a big swimmer in more senses of the word than one. Michel of course holds the record for the English channel.

The Women.

And if it is at all possible for a woman champion to beat a male champion in swimming, it should be accomplished in the Lake Ontario marathon. When the start is made, probably only one great woman swimmer will be missing—Gertrude Ederle.

Practically every other female who has achieved prominence in long-distance swimming will be competing. Clarabelle Barrett and Mrs. Bettie Moore Schoemmel—she of grease-suit fame, are New York's entrants; Jane Sion, mentioned above; Mrs. Della Sullivan Herbert of Holyoke, Mass.; Mrs. Dorothy Hepworth, registered from Montreal and Lee Fourrier of Long Beach, Cal., are others in the galaxy of world stars that will compete.

Incidentally, Mrs. Schoemmel will wear a bathing suit this time, at least, at the start. No swimmer will be allowed to starts sans suit; although he or she may have as much grease as their taste or experience dictate. The more experienced swimmers will use grease, for its aid in preventing "water-logging" and keeping the cold out. Probably also bathing suits will be discarded by quite a number when the race is really under way.

The Course.

What do they have to do? They will have to cover 21 miles in water which will probably be of chilling coldness. There are alleviating factors, though. The treacherous currents and cross-shop of the English channel will be missing; there will be no kelp-beds such as threatened George Young in the Catalina channel. The course will be a broad passage between rows of buyos topped with flags.

All the winner has to do is get around faster than anybody else. To do that he—or she—will need to have developed high resistance to cold; to have cultivated a steady stroke which can be kept up hour after hour and above all to have built up bodily endurance.

The water being fresh, there will be less buoyancy than a swimmer experiences in the ocean. But the stinging salt of the ocean will be missing and taking it all round, considering that the course is an obvious one with no roundabout ways, a record for the distance should be set up.

Great Public Spectacle.

It will be a great public spectacle—the greatest of its kind the world has ever seen. Always, although at times binoculars may be needed, the swimmers will be in sight of the thousands on shore. The one-mile side of the triangle is between shore and the breakwaters; the other two sides stretch three miles out to the official yacht, where the turn is made.

An official observer will be in each swimmer's boat; that will be about the only similarity in the craft. The professionals' boats will carry all kinds of paraphernalia, not excluding six-piece orchestras and cook-stoves. None of these whether tug or rowboat, will be allowed within 50 yards of its own swimmer, save at periods to feed the contestant. Each boat will be numbered and by this the identity of its accompanying swimmer will be known.

57 Varieties.

The race, offering not merely monetary reward, but also fame and rewards from moving pictures, advertising agencies and the like, has naturally attracted many swimmers who have very little chance of victory. One "long-shot" in particular, however, will have the good wishes of the crowd, and that is Michael Hambourg, of Toronto, who is blind. In order to guide him in the race, his boat will be equipped with an electric bell, which will ring continuously. He has a tremendous inducement. It is Hambourg's intention, should be win the large prize, to at once leave for Vienna, where his sight may be restored. George Cummings, of Sudbury, Ont., who lost both his legs in an accident years ago, has also entered the marathon. In his training he has found that his physical handicap is not so great as at first thought, since he has less weight to drag, although he has to pull the whole distance with his arms.

The youngest swimmer entered is Arthur Compton, of Long Beach, Calif., who has just passed his 14th birthday. Rosaire Delorme of Montreal, who has turned in some phenomenal performances recently, comes next. He was 15 in June.

Honolul has Duke Mello and Nawahin, both native Hawaiians, as its representatives. Joseph Akivenzie, Cape Crocker, Ont., is an Indian; F. Kalm, registered from Detroit, Mich., is a native of Greenland, and is the only Eskimo in the race. A. May, an Englishman is coming from Hong-Kong, China, to participate, while Howard Masters will make the trip from Hamilton, Bermuda. England, Germany, Denmark, France, Belgium, China, Greenland, Canada, Holland, the United States, and Hawaii are the home countries of some of the competitors.

Huge Radio Tie-Up.

The "show" aspect of this race is being stressed as never before in a great swim. Beside laying out a popular course the authorities of the Canadian National Exhibition, under whose auspices it is taking place, has made elaborate arrangements to ensure that the exact progress being made shall be immediately reported. This will be by radio, through perhaps the greatest hook-up of stations ever attempted, when some 53 broadcasting stations participate. At the course, huge loudspeakers will be installed at strategic points, and the reports will be heard by everyone through an official observer.

For the newspapers, arragements are for a craft capable of carrying hundreds of newspapermen and women, which under official direction will continuously follow the swim. From it correspondents will send their "stuff" by either the official or their own man in speedy boats to shore, where special telegraph wires will carry the news to the ends of the earth.

A WORD OF EXPLANATION.

In tendering our appreciation of the attendance at the annual softball tournament at Bridegnorth, Thursday, August 11, we wish to express our very deep gratitude to all the team captains, umpires, and all others, who so graciously assisted in making the day a decided success. A word of explanation is necessary in regard to final game between Chemong Pavilion and the Havoline Oil. On the play the cup went to Chemong Pavilion, but certain technicalities withheld the cup. Since then the committee has gone into each item of dispute and has ruled that the cup this year is the property of Mr. Fred Jopling, of Bridgenorth, the captain of the Chemong Pavilion team. There will be no other game to decide its habitat.

WORTH TALKING ABOUT.

Frank O'Rourke, Browns' infielder, accepted 14 chances perfectly in a recent game with the Yankees.

GEHRIG'S FAMILY AND PICKLED EELS

Lou's "Ma" Is Deep-Dyed Fan as Well as Angler.

NEW YORK, Aug. 13.—No use talking—this is a great year for the Gehrig family. If "Ma" Gehrig lives over it, she will be a wonder.

Of all the folks who are getting a big "kick" out of Lou Gehrig's race with the immortal Babe Ruth for home-run-hitting honors, "Ma" Gehrig is getting the biggest.

That's not all. Lou's mother is reaping a large crop of fame on her own account as well as her son's. Thanks to pickled eels.

Though she can perform wonders with roast beef and mashed potatoes and all the other better known and more routine items of a husky man's diet, its at pickling eels that she reaches the peak of her culinary artistry.

Yanks Cry for Them.

She has the whole New York Yankee team crying for them now. Were "Ma" Gehrig to run out on the playing field with a bowl of pickled eels in the middle of a game, that game would stop right there!

"Lou has always been crazy about pickled eels," she explained to me. "He'd rather have them than caviar. And he's always had all of them that he wanted.

"You see, I believe in leaving dieting and starving to those who enjoy it. I believe in foods—lots of it. Lou started in as a baby to eat all he could hold. He didn't become an athlete on spinach.

An Eeel Banquet.

"One day Lou and I went fishing together, and caught 86 eels. He cleaned them, and I cooked them. We took the whole lot up to the Yankee stadium, and not one survived—not one eel, I mean. Babe Ruth, Tony Lazzeri, Mark Koenig—all the boys seemed to enjoy them. Before then, I guess Lou was the only Yankee who ever had tasted one."

Since then, the occasions when pickled eels from "Ma" Gehrig's kitchen were passed out to Lou's team mates have been many. Who knows that this fact doesn't explain the way those Yankees have been winning games this season?

She's a Delight.

She's a delight, is "Ma" Gehrig—a splendid, motherly soul, not altogether "modern" in all her views and adores her big, square-shouldered son and doesn't try to look or act like his sister.

Her gray hair is pulled carelessly from her wrinkled brow and rolled in a knot at the back of her head. "Ma" isn't much on style. She hasn't counted calories in an effort to attain a flapper figure. But she is her son's best pal. These two share a companionship that many another woman must envy.

Fellow Anglers.

When the Yankee team is in New York, you can bank on it that Lou and his mother are out in the country with their fishing rods and lines at least two or three times each week. That's how they get the eels. They know every good fishing place in the whole New York vicinity.

Mother and son are as close in their baseball comradeship as in their eel fishing.

An Inheritance.

"I don't see what Lou could have done but be a baseball player," she told me. "I was crazy about the game when I was younger—and I used to play very well.

"When Lou was a little boy I gave him mitts and bats for presents, and he never seemed to want anything else. When he didn't have anyone else to play with him, I was right out on the vacant lot.

"I never missed a baseball game that I could possibly get to, and always took Lou. When he went to Columbia I knew very well it wasn't the book knowledge but the athletics he went in for. I didn't try to keep him in college. I'd raised him to be a be" player, so I was glad when he seriously went into professional playing. And when there isn't any more baseball for him, there won't be any more Lou Gehrig."

Knows the Fine Points.

"Ma" Gehrig knows every fine point of baseball. She could step out on the field and do a good job of umpiring if she wanted to.

"I enjoy the good playing of others just as much as I do Lou's," she said. "I'm just as excited when the others hit homers as when he does. If he were playing badly, I wouldn't overlook it just because he happened to be my son. Anyhow, I know all the boys and I'm watching the rest with almost as much interest as Lou. I'm all for the glory of the team."

Though at the present "Ma" Gehrig has no competition, except from baseball, for her son's affection, she is resigned to the fact that she probably will play second fiddle some day.

"Of course he'll marry," she concluded. "Then his wife can fix his eels—and I'll take a vacation."

Theatres

AT THE CAPITOL.

"SENORITA" FAST MOVING CINEMA OF ROMANCE AND ADVENTURE

Coming to the Capitol Theatre next Monday is Bebe Daniels' newest Paramount picture, "Senorita" in which Miss Daniels is presented in an entirely new type of role. In this colorful story of romance and adventure in South America, the fascinating Bebe Daniels of "The Campus Flirt" and "A Kiss in A Taxi" appears in the character of a dashing caballero, a swashbuckling, high-spirited, hot-tempered son of the pampas. The masculine characterization is but a masquerade, however, a masquerade that leads her into all sorts of adventures and many amusing situations out of all of which she triumphantly emerges in true Daniels' style.

Here is a role that presents a new Bebe Daniels, a suggestion of whom was found in "The Campus Flirt" and to a certain extent in "A Kiss In A Taxi." In fact it was the athletic role of "The Campus Flirt" was suggested to Miss Daniels the possibilities that might lie in a story in which she would don masculine guise and give full play to her love for all kinds of sports.

In "Senorita" she found the fruition of her ambitions and as the North American girl who becomes for the time a South American boy she has the time of her life. She rides, shoots, fences and does everything that a son of the pampas would do.

Playing opposite Miss Daniels is James Hall, her leading man of "The Campus Flirt" and "Stranded in Paris." It is one of the interesting twists of the story that James Hall in his role as Roger Oliverog meets her only in her rare moments of complete femininity in the picture. William Powell, the smooth suave villain of society dramas, appears in a swaggering role that is said to present him in an unusually interesting light. Others in the cast are Josef Swickard, Joan Standing, George Ovey and Gayne Whitman.

Clarence Badger wielded the megaphone.

WIFE WINS BET ON FACE VALUE.

CHICAGO, Aug. 13.—In the midst of a domestic tiff over the attractive power of clothing, Mrs. Hilda Maarten said to Mr. Justus Maarten: "When I walk down the street 90 per cent. of the men turn around to look at me."

"Idle boasting," scoffed Justus, "I've got $100 that says you can't walk five blocks and have ten men give you a second look."

Mrs. Maarten started walking. Mr. Maarten trailed behind. The first man she met turned to gaze at her. The next turned and followed her. Twenty men were following when she had walked the required distance. Arrested, but released when she told her story, she said: "It was easy; whenever I passed a man I made a face at him." Then she took the $100 and went to buy more attractive clothes.

NOTHING BUT

It isn't just luck. Our Used Cars are so consistently good because we handle NOTHING BUT.

V. M. EASTWOOD
WATER AND BROCK STS. 'PHONE 943.
J. H. CAMPBELL, Cobourg.

A USED CAR IS ONLY AS DEPENDABLE AS THE DEALER WHO SELLS IT

Star Sterling's Problem

A Serial for Boys - By BERT REED

HARRY NORTHWAY'S VICTORY

Never had such a crowd gathered on the Cedarvale Athletic Field. The reputation of Demon Peters had drawn hundreds from the surrounding country.

Through the prompt action of the local fire brigade, the greater part of the Mansion House had been saved. Those visitors whose rooms had been destroyed had secured temporary accommodation elsewhere. Fortunately the uniforms of the visiting team had been in the store room.

It was a long, hard struggle. Eight innings had passed without either team getting a man around. Both Peters and Sterling were pitching no-hit games.

"Demon" Peters was giving the crowd all they had hoped for. Terrific speed combined with faultless placing control kept the crowd gasping.

On the other hand Sterling's twirling had been of the veteran variety. True, there were two stages—once in third and again in the fifth when it seemed that the Cedarvales had solved his delivery, but the remarkable work of Larkspur at short and Halliday in the right garden had saved the Riverviews.

Sterling had been studying Peters. As a general he had endeavoured to analyse the Cedarvale twirler and find if possible his weak spot. For he was sure that Demon had his weak spot otherwise he would have still been working in the big leagues.

Early in the eighth he discovered one of them. Peters had an ungovernable temper—a lack of self-control. Such a pitcher is unreliable. A captain can never tell when he'll throw the entire game.

Sterling had changed his batting order somewhat and Gray was heading the list. For the eighth Paul was hit a glancing blow from a swift in-shoot. He took first and Anderson trotted down to the coaching line.

"We're away—we're away," he chirruped. "Peters of the big league is going—going—gone."

Peters shot a malevolent glance in Jim's direction, then burnt the air with a dizzy drop.

Larkspur followed Gray by dumping a slow ball toward short. Hopkins at short made a drive for the ball. Simultaneously Peters left the box and attempted to scoop it up. At Peters' first move Hopkins stopped dead. Peters had misjudged the ball and succeeded only in diverting its course. Hopkins cuffed it down. When he recovered, Lak. had crossed first and Gray was clinging to the second sack.

Then Demon Peters blazed out. His insulting, cutting words brought the blood to Hopkins' face. The short stop opened his mouth to speak then closed it again without retorting, but the red spot burned in either cheek, as he returned to his position. In that moment Sterling discovered Peters' weakness.

Anderson at first was jubilant. "My, oh, my, the merry-go-round has started. Get aboard! Get aboard!"

Peters kicked a pebble out of the box. He was in savage humor and fast losing that calm assurance that had characterized his playing all through the game.

Sterling selected a bat and stepped to the plate. With two men on base and none out, the grand stand and bleechers grew feverish with excitement. Sterling realized that a golden opportunity lay just within his grasp. A single would fill the sacks, a two-bagger bring in a run that might win the game.

Then Peters sent one sizzling over. It was wide. So wide that Jones, the Cedarvale backstop had to extend himself to gather it in. Two more of the same variety followed. Would Peters walk Sterling?

With all the speed he could command, the Cedarvale pitcher delivered his fourth ball. Sterling jumped to avoid it. Too late! Starr dropped across the plate as if he had been shot.

But Sterling's jump had saved him. The ball had struck him, but glancingly and only with sufficient force to cause him to stand and fall.

Jones helped him to his feet, and waving off a substitute runner he walked slowly down to first. The bases were full.

Then Halliday who followed Sterling struck out. With one out Anderson walked to the plate. Three pitched balls sent him back to the bench. The bases were still full but two men were out.

Peters apparently had settled back into his old time form and Harry Northway the next man up faced a man who had absolute control of his pitching.

For a moment as Harry faced Peters he felt nervous. The old fear threatened to return. Something seemed to whisper in his ear—You can't do it. Peters will knock you cold if you don't step back. He was trembling slightly now. The fate of the game lay in his hands.

Then Peters delivered the ball—delivered it straight at Northway it seemed, and with the speed of a bullet. And Harry drew back,—but drew back to lamb the old pill for a ride that sent it sizzling away into centre field.

Brown, the star gardener of the Silver River League, saw it coming, then turned his back on the ball, and ran. Suddenly he flung up his arm and jumped. Harry's ball burned into his glove and stuck there,—but only for a moment. As his feet touched the ground he stumbled and the ball bounded from him.

With the first crack of the bat—Gray and Larkspur and Sterling were off like a bunch of frightened whippets. It was hit and run, with a deep-throated roar that shook the grandstand, every man was on his feet. Brown had lost the ball.

When the ball was returned to the diamond three tallies were chalked up for Riverview—and Harry was hugging third.

Price, who followed, struck out, but Price didn't count. Northway's three bagger had won the game.

"Harry, old man," said Sterling affectionately as he flung one arm over Northway's shoulder, "You've won two games today. One with Cedarvale and the other a greater victory still—the one over yourself."

(To be continued)

MONEY IS A PROBLEM.

PEKING, Aug. 13.—Travelers in China have found the numbers of coins and the rates of exchange an almost unsolvable problem. There are more than 200 different kinds of money, worth different amounts in different provinces. At one time there were 17 mints in the country working 24 hours a day.

Renew Your Subscription

SANTAL MIDY
PAIN in BLADDER
Promptly Eased by Santal Midy
Be sure to get the Genuine. Look for the word "MIDY"

Thrilling all Canada

Great new '62' astounds with quality and value never heretofore dreamed of in its field

The recent announcement of the great new Chrysler "62" was a trumpet call that aroused all Canada to a sense of its higher six-cylinder values.

Today the public is aware that Chrysler's new creation achieves further triumphs for Standardized Quality, resulting in a new kind and degree of performance, handling ease, roadability, luxury, comfort and safety far beyond the reach of any other Six in this price-class. Riding and driving this great new "62", people are positively amazed at its unique combination of so many ultra-modern features previously found only in the most expensive sixes.

Come and inspect it, test it, see for yourself how completely the great new Chrysler "62" dominates by virtue of new quality and new value.

NEW CHRYSLER "RED-HEAD" ENGINE

The Chrysler "Red-Head" high compression engine is standard equipment on roadsters and also available for all other body types of the new "62".

Sensational Features of Quality and Value

Six-cylinder motor — 7-bearing crankshaft—62 and more miles an hour—26 miles to the gallon—Invar-strut pistons—Oil Filter—Air Cleaner—Impulse neutralizer—Thermostatic heat control—Crankcase ventilation—Engine mounted in rubber—Long, roomy bodies—Maximum driving vision—Saddle-spring seat cushions—Artistic instrument panel, indirectly lighted—Light control on steering wheel—Hydraulic 4-wheel brakes—Rebound Controllers front and rear, etc., etc.

Great New Chrysler "62" prices—Touring car $1545.00, Roadster (with rumble seat) $1620, 2-door Sedan $1675, Coupe (with rumble seat) $1810, 4-door Sedan $1810, De Luxe Sedan $1875, Business Coupe $1580.

$1545 to $1875

F. O. B. WINDSOR, ONT.
(Freight and Taxes Extra)

The Great New

CHRYSLER "62"

951

Prices are for delivery in Peterborough, and includes 2 bumpers, spare tire and cover, license, and tank of gas.

GILLESPIE GARAGE
'PHONE 950. 378 AYLMER ST., PETERBORO
DEALERS— Nelson Wellman, Norwood.

THE CANADIAN-BUILT CHRYSLER FOR CANADIANS

OUR BOARDING HOUSE - - - - - - - - - By Ahern

OTTAWA EXHIBITION

Extraordinary JUBILEE YEAR *Attractions*

CREATORE AND HIS BAND
Free Concerts Daily

FRIVOLITIES *of* 1927
Big Musical and Dance Revue -- Mostly Girls

Fireworks • Vaudeville • Horse Show • Live Stock

Jubilee Chorus *of* 1000 Voices

Special Recital Carillon Bells and innumerable other features.

REDUCED RATES ON RAILWAYS — EXCELLENT HIGHWAYS — AMPLE PARKING SPACE

For all information, JAS. K. PAISLEY, Sec.-Manager, City Hall, Ottawa

AUGUST 22-27

Irish Hearts

By MOLLIE MALONE

Copyright 1927, Warner Bros. Pictures, Inc.

"IRISH" HEARTS," with May McAvoy, is a Warner Bros. picturization of this novel.

SYNOPSIS

Emmett Murtough, of Killanmaul, Ireland, emigrates to America and is followed by Sheila Kildare, to whom he is betrothed, and her father. Both men boast of what they are going to do but neither will hold a steady job. Sheila makes friends with the family of Rory O'Shea, a professional boxer, who falls in love with her. Murtough drives a truck for a band of bootleggers, is shot by hi-jackers and takes refuge with the Kildares.

CHAPTER VII—Continued

Old Tom put Emmett to bed in Sheila's room while she fixed a place on the parlor cough for herself. Her father always slept on a cot which was put up for him every night in the kitchen.

Murtough's wound was not as trivial as was first believed. He developed a high fever by that afternoon and required constant care and attention on the part of Old Tom by day and Sheila until far into the night. The helplessness of Murtough softened the heart of Sheila toward him. He was truly grateful and the gratitude that poured from his lips was like a return of the Emmett Kildare that Sheila had known when they were in their 'teens back in Killianmaul. Irish gallantries accompanied his thanks to her, spoken gently, and he seemed to lean upon her for strength to get well. The viciousness that had marked him after he began his association with the West End Club passed from him. He was not permitted to drink and Sheila believed that his former surliness must have been due to bad companions and liquor.

She had had no word from Rory O'Shea in six weeks and what with

"Be sure and buy yerself a new dress with part of it, Sheila."

working until nine o'clock and the care of Emmett she saw little of his mother, Kathie O'Shea. The much wished for visit to Jimmy Tree's training camp had not been realized. After all, she thought, it was Emmett Murtough that her father and she had followed from Killanmaul. Maybe old friends were better than new ones, even if older friends did sometimes worry one. Soon Emmett would be up and on his feet, then she would see.

Murtough had let no word slip as to what his cargo had been on the fateful night. He only knew that it was packing boxes, he said, and when Old Tom Kildare suggested that perhaps bootleggers had hired the truck unbeknown to Murtough's employer, Murtough laughed. His "boss" was too smart for that, taking a chance on the machine being confiscated by government men, much less putting his own men into danger. No, it was no bootlegging scheme, he declared, and he convinced the Kildare's.

When he could be out and his wound had practically healed he went to the Club and Clocker praised him. Dixon had given a good report of the way the men attempted to defend themselves against the more clever Stevens gang and he counted out $100 for Murtough. Emmett declined to drink until his hurt was entirely cured and that night he gave Sheila $75 to help pay for the trouble he had put them to.

"Be sure and buy yerself a new dress with part of it, Sheila," he urged.

This kindness stirred Sheila. The money he had previously advanced to the Kildare's had been in five dollar bills and an occasional ten. That Murtough would be generous and thoughtful appealed to the girl, ever ready to recognize the good in others and seldom seeing the faults. Murtough had returned to his own lodgings, but he called at Nick's Restaurant frequently and walked home with Sheila. And Sadie McCoy admitted to Sheila that never did she see Murtough with that "other dame."

"Put these away for me, Sheila, darling," Emmett said one night as he handed her two invitation envelopes. "'Tis our tickets for the grand dance that the club is going to hold."

"An' ye're taking me to it, Emmett?"

"Indeed an' indeed, an' ye'll be the prettiest girl there."

"Then I'll buy me a new dress with part of the money ye gave to father an' me, though truth to tell, as I've said before, ye're not owing us anything, an' I shouldn't have taken it."

"Buy a new dress an' shoes an' whatever, I don't know; just so ye look yer prettiest fer the admiration of all my fellow club members."

Here was a new Emmett entirely, thought Sheila. Had she been always wrong, was he the good man her father had declared him to be?

On Monday Rory O'Shea was to fight Campeau. Saturday came and Sheila went out to do her marketing before reporting for duty at the restaurant. Old Kathie O'Shea was on the stoop reading a letter. She looked up as Sheila came out of the door.

"Sheila! An' it's a stranger ye've been," greeted Mrs. O'Shea.

"Well, I'm working, ye know, an' work comes first."

"I've just a letter from Rory. His fight is on Monday night at the Garden."

"When will he be home?"

"Oh, he always goes straight to the hall from his training quarters. We'll not see him until after it's over. But there's a postscript I want to be reading to you." The old lady turned to the last page and adjusting her spectacles she read:

"Tell Miss Kildare I am hoping that she's holding a good wish for me. If I know I have her good luck with me I'll win."

"Oh, I do hope he'll win, I do, indeed, Mrs. O'Shea."

"Then I'll tell him so in the telegram I'm going to send to him tonight."

"Good luck!" There had not been much good luck for the Kildares, Sheila thought, since she had lost her shamrock charm. And, yet, it was true she had a job, and had not Emmett changed for the better? After all, a sturdy heart may be sad now and then and not always "a-singing."

CHAPTER VIII

Clarice's Big Boy Friend

The Brown and Malloy bout at the Garden sold a capacity house. These heavyweights were comers and the entire boxing fraternity and followers were anxious to see which of the two would pass on the next step forward to a match with the champion. According to all boxing precedent then Rory O'Shea had found a good spot for his battle with Campeau, the French lightweight. The match was the semi-final—a position on the card that every fighter prizes until he himself is partner of the main attraction.

Rory was in high spirits. He had trained hard and Jimmy Tree personally had supervised his work at the camp, giving good advice to Jack Reagan, Rory's manager. Not only that, Tree had offered, and Reagan had accepted, to sit in Rory's corner that night. Jimmy Tree had little love for the so-called "foreigners" who were being imported for the fight game. Tree had declared O'Shea to be trained to a hair, and, with Rory's ring generalship which he had learned through ten hard years of fighting, it was conceded by all of the experts that Rory had a great chance. O'Shea followers said that if Rory could stay seven rounds that he would whip the Frenchman.

After her meeting with Mrs. O'Shea, Sheila found herself listening to the comments of the patrons at Nick's Restaurant and when the Sunday paper was brought in by Old Tom Kildare she got the sporting section and her interest in the bout grew as she read what the fight experts wrote about Rory. His picture was there in his ring trunks and she admired the fine physique of this little fighting machine. "He has my wish for him to win," she whispered to herself as she laid the newspaper aside. Murtough and Old Tom discussed the coming fight between Brown and Molloy in detail and they remarked the bout between O'Shea and Campeau, but there were no sneers for Rory.

"Do you think Mr. O'Shea will win, Emmett?" Sheila asked timidly, fearing her interest would arouse the former surly antagonism. Emmett surprised her.

"He's got a good chance the men at the club say; it is only that Campeau is a lot younger, about six years, I hear, an' they think that O'Shea can't wear him down."

Sheila was grateful for Emmett's generosity and she smiled at him.

"I hope he does for his mother's sake," she said.

(To be continued)

LONE ENGINE IN FIELD.

SCOTT CITY, Kan., Aug. 13.—Out in the Kansas prairie, miles from a town or a railroad track, stands an old locomotive. Many years ago a creditor of a short line railroad secured an attachment on the engine, but the company that bought the right-of-way tore up the track and left the locomotive where it could not be moved.

RENZYME

H.P. SAUCE FINDS LOST APPETITES

Renew Your Subscription

SCOTLAND YARD SEEKING MOTHER

Child Abandoned at Windsor By Woman Giving Name of Neville.

LONDON Aug. 11. — Scotland yard has taken up the search for the woman called Mrs. Neville, said to be from Toronto, who abandoned her baby to the care of a hotel manager at Windsor. As to her husband, whose whereabouts and movements are equally mysterious, information was forthcoming yesterday from house agents and hotelmen of a young man called Neville who rented luxurious town apartments as well as a country mansion.

It is stated that a family at Windsor is anxious to adopt the nine weeks old baby if the mother is not found.

COURT SAYS MEN MAY BEAT WIVES

PARIS, Aug. 13.—If you ever live in Paris with a wife who refuses to cook your breakfast—or darn your socks—or won't be satisfied with staying at home—

You'll find yourself safe from conviction of cruelty if you administer an old-fashioned spanking, or even sterner punishment.

A ruling handed down by a Paris divorce court says that it is a husband's privilege to punish a wife for any dereliction from her matrimonial duties, or even if she nags him beyond endurance. It was based on an old French law, still in force.

The decision has aroused great excitement among women. Several prominent women lawyers have announced their intention of fighting the precedent.

HAY FEVER
Asthma, Chronic Bronchitis
Stop that sneezing, wheezing, coughing, weeping eyes—
Swallow Raz-mah capsules. Send 5c for trial. Templetons, Toronto. $1.00 at your Druggist's.
RAZ-MAH

A Summer Delight!
"SALADA" TEA
Iced!!! Try It
220

Tillie the Toiler — MAC HAS ALL THE LUCK. — By Russ Westover

BRINGING UP FATHER — By Geo. McManus

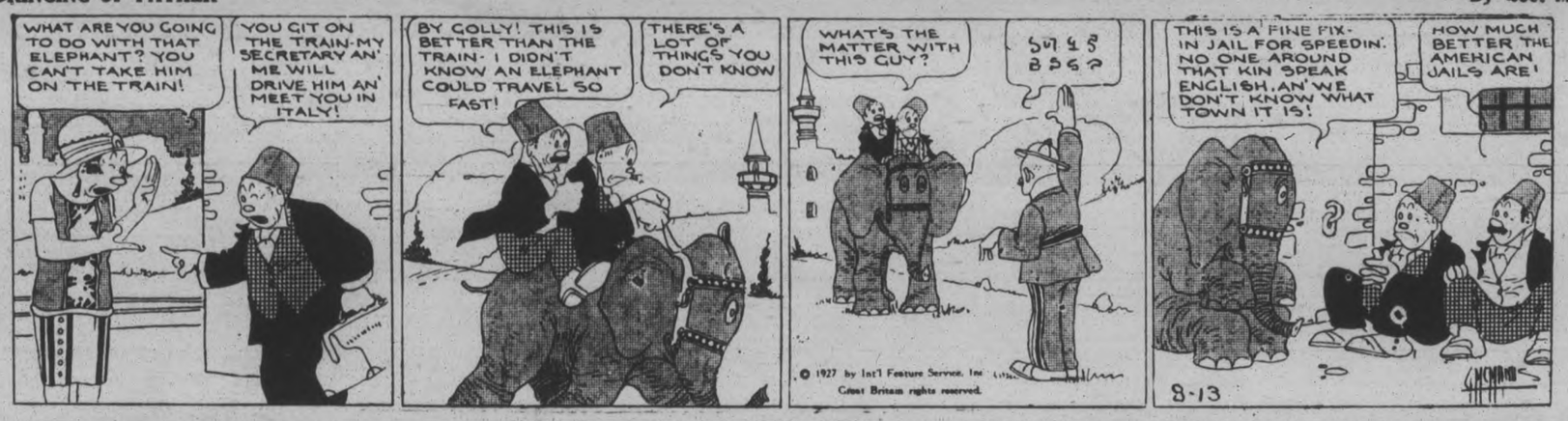

OLIVER'S ADVENTURES — A BOLD STROKE! — By Gus Mager

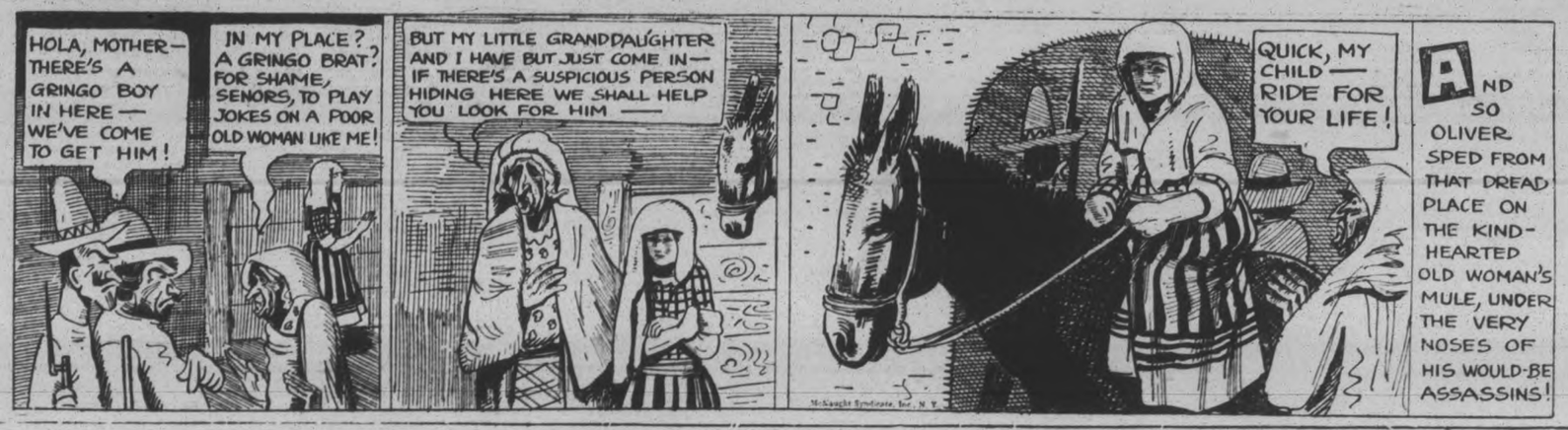

THE BATTLING BROWNS

LUKE AND HIS UKE

FAMOUS TROUBLE MAKERS

OUTLINE OF SCIENCE CCLVIII—Science in the World War—Part VI. by MAX HAHN

PHONE 1600

WE WILL SEND FOR YOUR COPY

Rates, if prepaid:
1 cent a word at figure for first insertion.
½ cent a word for repeats.
25 words, one time 25c
25 words, three times 50c
25 words, five times 75c

The Molehill that Makes a Mountain

A Little Classified Ad produces Enormous Results

a For Sale—General

STREET MAPS FOR SALE OF THE City of Peterborough. All streets shown and locations of manufacturing plants only 50c. At The Examiner office. dtfA

TENT, 12 X 12, COMPLETE. Apply 496 Rogert street. 3d-39-7576 A

A NEW C.C.M. BICYCLE. COST $55. Will sell for $40. Apply 215 Reid Street. 2d-37-7571A

120-ACRE FARMS IN OTONABEE. Apply 6 Lundy's Lane, 3d-39-7588A

SOUVENIR COOK STOVE, IN GOOD condition, cheap. 'Phone 2903J. 3d-37-7549A

CUT FLOWERS, SWEET PEAS, FOR Sale. 'Phone 2612J 6d-41-7567A

PRIVATE SALE OF FURNITURE and Household Articles at the late J. C. Conley residence, 536 Charlotte, Monday, Tuesday, and Wednesday, August 15, 16, 17, from 9 a.m. to 9 p.m. 4d-39-2266A

GIRL'S BICYCLE, IN GOOD CONDITION. 'Phone 1544J. 3d-37-7534A

DEW WORMS, 60 CENTS HUNDRED. 'Phone 1763J. 12d-40-7423A

b For Rent—Houses and Apartments.

HOUSES, ROOMS, AND APARTments, from $12.00 to $40.00. Apply 345 Rubidge Street. 3d-38-7560B

GOOD HOME FOR PROTESTANT lady or gentleman; central. Apply Box 7577 Examiner. 3d-7577 B

UPPER APARTMENT, 176 McDONnel. Furnished or Unfurnished; newly decorated. 'Phone 70F for appointment. 3d-10,12,13-7517B

TO RENT — FIRST-CLASS FURnished Front Room, steam heated, hot and cold water, one block from Post Office. 'Phone 613. 3d-38-7553B

OPPORTUNITY! BEAUTIFUL FURnished Home, everything that could be desired for comfort, wonderful lawns, shade trees, tennis court, north-west part city. Particulars at 421 George Street. 5d-41-7583B

8-ROOMED FURNISHED APARTment, central. Apply 347 Charlotte. 3d-37-7546B

ONE OR TWO FURNISHED OR UNfurnished rooms with kitchenette; separate entrance; convenient to bus line. Phone 2067W. 3d-37-7466 B

APARTMENT, RENT $10.00 PER month. 'Phone 61. Apply 329 George. 3d-37-2258 B

FIVE - ROOMED FLAT, WITH three-piece bath; newly decorated; very central; low rent. Apply B. Chesler's. 6d-37-7475B

SEVEN-ROOMED DWELLING, ALL modern conveniences. Possession First September. 270 Rubidge Street. Apply W. E. Thornton, Perth, Ont. 6d-37-7468B

c For Rent—General

No. 385 WATER STREET; SUITable for store or office; immediate possession; apply 437 George St. dtf-1697C

TWO OUTSIDE OFFICES IN BANK of Toronto building; heated; apply Bank of Toronto. dtf-1529C

FOR RENT—HEATED OFFICE ON George street. Apply 437 George street. dtf-4

TO RENT—STORE NO. 374½ WATER Street; apply to 437 George street. dtf-340

GARAGE, 543 WATER. 'PHONE 549J. 3d-38-7570C

d Real Estate.

FOR SALE — MODERN 6-ROOMED House, very desirably situated in the West-end. This House has just been finished, and has every convenience. Easy terms (Monthly Instalments if desired). Apply 437 George Street. dtf-1764D

GOOD FRAME HOUSE, 7 ROOMS, 2 Lots; good garden, near C.G.E. 'Phone 2686W. 3d-37-7541D

HERE IS A CHANCE WITH SMALL payment or would accept house in city one one hundred and fifty acre farm, 2 barns and frame house. Never failing stream in Otonabee. $4,500. Possession, September. Apply 344 King street. 3d,11,13,15-7520 D

SEVEN-ROOMED FRAME HOUSE, hardwood floors; all conveniences. Apply 508 Elm. 5d-40-7540D

EIGHT ROOM BRICK HOUSE, MOdern conveniences; garage; north end. Write Box 7532 Examiner. 3d-37-7532 D

FOR SALE — GOOD BUILDING LOT on Princess Street, near George; must be sold at once. 'Phone 1582F. 3d-37-7554D

RESIDENCE FOR SALE — SITUATed in one of the very finest localities in the West-end. Well built, oak floors, mantels, has every modern convenience. Would be suitable for larger than average family or could be turned into an excellent Duplex. Extremely close figure will be given on this valuable property for a quick turnover, as the owner is leaving the City. Box 3561 Examiner. 3d-37-2261D

d Real Estate.

HOUSES FOR SALE, FROM $1,600 to $7,000; good buying. Apply 345 Rubidge Street. 3d 38-7561D

SUPERIOR SILVER FOXES. Visit the Patte & Wolff Ranch on the Chemong Road if interested. Open every day. 300 on exhibition. Registered under the Canadian National Live Stock Records. Patte & Wolff Foxes, Limited, Peterborough,Ont. 26d-62-2277D

e Summer Cottages.

FURNISHED COTTAGE TO RENT. Clear Lake, August 12th. Apply F. L. Ayotte, Young's Point. 5d-37-7499E

f Boarders Wanted.

PRIVATE BOARD WANTED: ALL conveniences. 'Phone 1742W. 3d-39-7593F

BOARDERS WANTED, WITH ALL conveniences; central. Apply 284 Brock. 6d-42-7592F

BOARDERS WANTED — A QUIET, restful County Home for Tourists or City people needing a quiet week or two through August or September; convenient to city. Write Box 7538, Examiner. 3d-37-7538F

g Help Wanted—Male.

STRONG BOY TO LEARN PLUMBing Business. Apply Goodfellow & Welch, Water Street. 3d-39-7584G

WANTED—EXPERIENCED PAINTer. Apply G. H. Duncan. 3d-39-7580G

WANTED AT ONCE — FARM HAND. Apply Walter Garbutt. 'Phone 420 r 15. 3d-38-7557G

FIREMEN, BRAKEMEN, BEGINners, $150, Later $250 Monthly (which position?). Write Railway, Box 7210, Examiner. 8d-23,25,26,30,1,2,6,8,9,13,15,16-7210G

NATIONAL MAIL ORDER HOUSE, LTD., 1179 Bleury Street, Montreal. Men! Learn to become Salesmen. Handle our popular, exclusive, profitable line. Earn as you learn. See our ad. in this paper under "Agents Wanted." 2d-6,13-7428G

EXPERIENCED FARM HAND FOR the balance of the season. Apply Howard Quinn, No. 9, Peterborough, 'phone 985 ring 15. 3d-37-2263G

YOU CAN EARN $10 TO $25 A week in your spare time at home writing showcards. No canvassing or soliciting. We instruct you and supply you with work. Write to day. The Menhenitt Company Ltd., 37 Dominion Building, Toronto.

500 MEN WANTED TO BECOME live partners in Peterborough Exhibition. None but boosters need apply. d.tf.E

h Help Wanted—Female

WANTED — UPSTAIRS GIRL. Apply Montreal House. 3d-39-7591H

EXPERIENCED WAITRESSES. Apply Elite Sweets, 339 George Street. 1d-37-2274H

MAID FOR GENERAL HOUSEwork. Apply 462 Gilmour Street. 3d-39-7585H

AT ONCE, EXPERIENCED MAID. Apply 280 Simcoe Street. 3d-39-2275H

j Employment Wanted.

BY FARMER'S DAUGHTER, JUST finished School, a place as Domestic Help. 262 Murray Street. 3d-39-7590J

GOOD HOUSEKEEPER DESIRES Position, with one Girl school age. Box 1513, Examiner. 3d,36-7513J

POSITION WANTED—HOUSEKEEPer, with child of school age desires position with widower. Protestant. No objection to farm near town or village. Reply to Box 7515 Examiner Office. 3d-36-7515 J

l Agents Wanted.

BIG COMMISSION AND BONUS — Salesmen carry this side line for spare - time profits. Hudson Pants, easy to sell. Sample case free, fits your pocket. Write to-day. J. B. Hudson Tailoring Co., 223 Bleury Street, Montreal. 4d-6,13,20,27-7427L

AGENTS SELL GAS 3 CENTS A GALlon. Unusual high commission. Your address on cans. No fake. Guaranteed product. Free particulars and proof. LEFEBVRE COMpany, Alexandria, Ont., Canada. 1d-37-7555 L

$4. A DAY PAID CHRISTIAN MAN or woman for distributing religious literature endorsed by Protestant denominations. Write for particulars stating age and church connection. Mr. Conrad, Manager Religious Education Dept., Spadina Bldg., Toronto. 6d-9,11,13,16,18,20-7454L

COMMERCIAL TRAVELLER ON Commission to represent Wholesale House on territory between Toronto and Kingston and all north of Peterborough; Small Wares, Stationery and Smokers' Sundries. State age, references, and former employer. The Robert Hyslop Company, Limited, Hamilton, Ont. 6d-37-2233L

MEN-WOMEN, $1.40 AN HOUR—NO less. Large Mfg. Co. established 30 years. Starting new medallion dept. Amazing new sales plan. First 22 agents averaged $1.40 an hour steady. Only 1 agent wanted in locality. Your own Photo Free as sample. Art Medallion Co., Dept. 55, Corner Campbell at Jackson, Chicago, Ill. 1d,37-7537 L

ARE YOU YOUR OWN BOSS? BUILD a profitable business for yourself. We'll train you to sell our tailored-to-measure clothes and make you a success, providing you are honest and ambitious. Our line consists of the finest woollens, expertly tailored in our own tailoring shops, at one low price. Write for our proposition. Only men with best references apply. Monroe Tailors Ltd., Dept. 28, 347 St. Catharine West, Montreal. 1d-37-2267 L

AMAZING PROFITS AND INTEResting bonuses are being made today selling our "National-Store-At-Your-Door" clothing line for the whole family. Part time or full time. We train you, back you, stock you and make you a SUCCESSFUL salesman . . . if you have it in you. Why be content with your present earnings when men, like yourself, are making $100 a week as National Representatives. You can turn extra hours into extra dollars or full time into full profits. This is the type of line that every man and woman in the direct-selling field is looking for. The "National" is the oldest firm in the business selling direct through local representatives. Write today, for elaborate free sample case and full particulars, to Dept. 46, 1179 Bleury St., Montreal. 2d-6,13-7429 L

o Live Stock.

HOLSTEIN COW, 6 YEARS OLD, freshened three weeks, splendid milker; 13-year-old General Purpose Colt, clean, limber, and well broken; weight about 1,200 pounds. Apply Harold Lancaster, R. R. No. 7, Peterborough. 3d-39-7589O

m Lost.

CHILD'S BROWN CLOTH COAT, from corner of Bowling Green. Finder please leave at Examiner. 3d-39-7575 M

PAIR TORTOISE RIMMED GLASSES in Case. Finder 'phone 2865. 3d-37-7533M

WHITE GOLD TIE PIN, SET WITH small Diamond. Reward. 'Phone 192. 3d-38-7572M

JULY 28, BLACK PATENT PURSE, on C.N.R. Train for Port Hope, containing a Sum of Money and Notes. Finder please leave at Examiner. Reward. 3d-37-7535M

n Found.

STRAYED TO PREMISES OF S. Prophet, 2nd Line of Smith, a Bay Mare. Owner may have same by proving and paying expenses. 'Phone 993 r 13." 3d-37-7545N

p Poultry.

FOR SALE — 6 BLUE ANDALUSIAN Hens. 580 Roger Street, or 'phone 1509W. K. Throop. 3d-36-7518P

12 PURE-BRED WHITE LEGHORN Hens, 90c each. H. Emery, east of Lift Locks. 3d-38-7568P

11 BREEDING COCKERELS, ALSO 18 Pullets from R.O.P. stock, 14 weeks old. Apply 1013 Water St. 'Phone 853M. 3d-37-7542P

SEVEN BROWN LEGHORN PULlets, laying, also One Rhode Island Red Rooster. Apply 260 Murray. 3d-38-7556P

Poultry and Feathers Wanted

POULTRY AND FEATHERS WANTed. Highest Prices. We loan crates. Write for price list. A. Stork & Sons, 27 St. Patrick's Market, Toronto 2. m,w,s-tf

BINDER TWINE.

WE SELL BINDER TWINE OF THE highest quality, any quantity, from One Ball up. Also Fine and Coarse Salt, Pressed Plain and Iodized Salt; also Fly Salt. — Frank H. Dawson, Flour, Feed, Seed, and Grain. 'Phone 55, 380 Water St. tu-f-2435

q Wanted.

FEW GOOD BERRY PICKERS Wanted. Apply G. N. Moncrief, 'Phone 1437W. 6d-36,2221Q

BOARD AND ROOM WANTED BY Young Man, central. Box 7562, Examiner. 3d-38-7562Q

COUPLE TO SHARE A COMFORTable House. Call 'phone 2325W. 3d-38-7574Q

BUSINESS GIRL WANTS ONE OR Two Furnished Rooms for Light Housekeeping; state terms. Box 2264, Examiner. 3d-37-2264Q

THREE UNFURNISHED ROOMS OR Small Apartment b yYoung Couple with Baby. Write Box 7521, Examiner Office. 3d-36-7521Q

$3,000 WANTED FOR EXPANSION Purposes, outside property; ample security; high rate. Apply Box 7536, Examiner. 3d-37-7536Q

WANTED—COMFORTABLE, WELLfurnished Room and good Board, in private home. State full particulars to Box 7550, Examiner. 3d-37-7550Q

WANTED — DUPLEX OR APARTment, modern, heated, Unfurnished, by Young Couple. Telephone 2069 during day. 3d-37-7542Q

OLD NEWSPAPERS, MAGAZINES, and Rags in aid of Life-saving Scout movement. Any person having same, please 'phone 1331M or 1465W. 3d-37-7551Q

INVESTMENT OPPORTUNITY — Wanted to Borrow, $2,000, security by Mortgage on first-class Farm Property, valued at between $6,000 and $7,000. Gilt-edged security. Apply No. 2276 Box Office, Examiner. 3d-39-2276Q

WANTED — FIRST MORTGAGE Loan of $3,000; good security; 6½ per cent. Rutherford & Nugent, 282 George Street. 3d-39-7587Q

r Personal.

KNOW YOUR FUTURE. SEND DIME and Birthdate. Let me try and locate your future mate, will send name and address. Adel. Box 519, Sta. C, Los Angeles, Calif. 4d-36,6,13,20-7320R

s Used Cars For Sale.

MAXWELL MOTOR AND TRANSmission and other parts, cheap; also Ford Trailer. Peel's Garage, Lake Street. 3d-38- 7565S

1924 FORD TON TRUCK, NEW TYPE Crank Case, quick change bands, perfect running order. Apply 377 Mark. 3d-39-7554S

ON MARKET SQUARE, SATURDAY, 11 a.m., Chevrolet Touring, in first-class condition. W. J. Hancock, Auctioneer. 1d-36-7564S

CHEVROLET TOURING CAR, IN good running order; new cord tires; $75.00 cash, or terms. 5 Cottesmore Street. 3d-38-7559S

CHEV. ENGINE AND PARTS — Fenders, Windshield, etc., all in A1 condition, cheap for cash. Apply 4 New Romaine Street, between 6 and 8 p.m. 6d-37-7479S

MOTORING FOR A VACATION?

"BETTER CLASS" USED CARS for Summer enjoyment. Grab one quick ,and grab it first, because time waits for no man. The low price is alluring. Don't wait until Winter for your Car. Buy now and save $50 to $150. Any reasonable deposit will give you possession. Ask us to show you how little the Car will cost. Brewer Motor Sales, 130-135 Brock St. 26d-44-2406S

t General Notice.

TAXIDERMIST. WORK DONE. HAVE your specimens mounted. Apply 156 London. 'Phone 878. 26d 43 7161T

IF IT'S CARTING YOU WANT DONE see N. Rusaw, 223 Perry Street, or 'phone 1759W. 3d-39-7563T

MONEY TO LOAN ON FIRST MORTgages. Apply Mrs. (Dr.) McCulloch,422 Rubidge. 'Phone 980M. 3d-36-7528T

CARS REPAIRED — WE SPECIALize on Overland Cars. Apply 182 Hunter (rear of Pulkinghorn). 3d-36-7520T

ORGANS AND SEWING MACHINES Repaired. All parts for New Williams and Raymond Machines; all work guaranteed. Apply 456 Mark Street, or 'phone 2887W. 11d-41-7444T

ADVERTISE IN THE EXAMINER

SPORTS HELD ON DERRY DAY

Many Spectators Watch Aquatic Events on Trent at Campbellford.

PRIZE WINNERS.

CAMPBELLFORD, August 13. — After a busy day filled with marching and speeches, the members of the Golgotha Preceptory, No. 381, of Campbellford, with visiting friends, enjoyed a fine programme of sports yesterday evening as the grand finale of the 239th celebration of the Relief of Derry.

The sporting events attracted a great deal of interest. A softball game between Clerks and Millionaires arranged as part of the celebration programme resulted in a 16-10 victory for the Clerks. The score stands as an official result in the Campbellford League.

Aquatic Sports.

Large crowds lined the river during the aquatic events, and the efforts of the contenders were heartily applauded. As usual, the goose chase proved a real wild goose chase for a long time, and the spectators derived a great deal of entertainment from the varying turns of fortune until the prize was seized by Douglas Sperry.

Formal presentation of the prizes was made at the Regent Theatre later in the evening.

The Results.

Girls' swimimng race, 16 years and under)—First prize by Capt. T. E. Hylaid, medal, value $5.00. Second prize by Linton Bros., fancy umbrella, value $3.50. Third prize by A. E. Burgis, towel rack, value $2.00. 1, Agnes White; 2, Ruth Kerr; 3, Margaret Reid.

Men's swimimng race—First prize, by Chas. Davidson, auto cord tire, value $8.50. Second prize by D. W. Douglas, auto inner tube, value $2.50. Third prize by W. J. Armstrong, pair fine wool sox, value $1.00. 1, McArthur; 2, Hepstonstall; 3, Lambert.

Women's swimming race — First by W. Pattenick, lady's wool sweater, value $4.00. Second prize by Ferris & Co., leather hand bag, value $2.50. Third prize by J. A. Irwin, swimming suit, value $1.00. 1, Alice Scott; 2, Agnes White; 3, Maude Light.

Best man diver—First prize by J. A. Anderson, fancy wool bathing suit, value $3.50. Second prize by J. Maynard, gold pen knife, value $3.00. Third prize by Arthur Redden, jackknife, value $2.00. 1, C. Hunt; 2, J. Hepstonstall; 3, D. McArthur.

Best lady diver—First prize by A. P. Hind, silver manicure set, value $8.00. Second prize by the Lodge, fancy runner and centrepiece, value $3.50; Third prize by James Jacobs, bath towel, value $1.50 . 1, Mary McGregor; 2, Alice Scully; 3, Ruth Kerr.

Boys 'swimming race (16 years and under) — First prize by Thos. Lavell, lacrosse stick, value $1.75. Second prize by J. C. Birmingham, Scout knife, value $1.50. Third prize by A. J. Armour, running shoes, value $1.00. 1, George Smith; 2, Lampson; 3, Earl Young.

Men's single canoe race—First prize First prizeby P. C. Denyes, flashlight, value $2.00. Second prize by J. E. Birks, auto massage shaving brush, value $1.75 . Third prize b ySelrite Stores, alarm clock ,value $1.00. 1, Amos; 2, Le Brash;3, Ellis.

Women's single canoe race — First prize by E. C. Dolman, silk scarf, value $2.50. Second prize by A. D. Bennett, fancy bath mat, value $2.25 . Third prize by McIntosh Bros., lady's Silk Hose, value $1.00. 1, Miss White; 2, Alice Scully; 3, Margaret Garneau.

Crab race — First prize by Geo. Hawthorne, berry picker, value $1.50. Second prize by Stephens & Clark, 24-Lb. sack flour, value $1.50. Third prize by E. Lee, pair fine wool socks, value $1.00. 1, Amos; 2, Heiderman; 3, Dunk.

Mixed canoe race—First prize by Finance Committee, box chocolates, value $2.00. Second prize by J. N. Ackerman, box chocolates, value $1.25. Third prize by P. Blake, box chocolates, value 75c. 1, Amos and Miss Coddy; 2, Heiderman and Miss Coddy; 3, Ellis and Garneau.

War canoe race—Silver medal each, first prize by Sports Committee. Second prize, by Gassan Bros., silk tie each. Third prize, braces by J. Bailey, and silk handkerchiefs by P. Corkery. 1, Amos' canoe; 2, Wallace's canoe; 3, Lebrash's canoe.

Winners to receive medals: A. Heiderman, J. Phillips, R. Amos, T. Amos.

Consolation prize—A fat goose, donated by C. L. Sloggett, open to those contestants who had not won a prize in any of the other events—Douglas Sperry.

PRODUCE SELLS QUICKLY TO-DAY

Potatoes 30 Cents a Peck—Vegetables Are Plentiful.

EGGS 35c.; BUTTER 36c.

Produce sold rapidly on the farmers' market this morning.

Potatoes were selling at 30 and 35 cents a peck. Celery could be had at 10 and 15 cents a bunch and cabbage and cauliflower at 10 and 15 cents a head. Beans were 10 cents a quart and carrots, radishes and beets at 5 cents a bunch. Cucumbers were plentiful at 2 for 5 cents and garden grown tomatoes at $1.50 and $1.75 for a large basket. Eggs were very plentiful at 35 to 37 cents a dozen and butter at 36 cents to 38 cents. Chickens were 38 to 40 cents a pound and ducks 30 to 35 cents a pound.

A few black currants were rapidly sold at 18 cents a quart. Peaches were 5 cents apiece and watermelons 15 cents for a large cut. Bananas were 30 and 40 cents a dozen and raspberries 30 cents a quart. Apples brought in 25 to 35 cents a measure and huckleberries were selling at 20 cents a quart. Honey was on sale at 70 cents a pail. Fresh herring was 3 lbs. for 25 cents.

Little pigs were selling at $11 a pair and collie pups at $3 apiece.

Large quantities of flowers were sold at varying prices, from 10 to 30 cents a bunch for asters marigolds, snapdragon, nasturtiums and sweet peas, while gladiolus were 20c. a dozen.

CURWOOD DYING SAY PHYSICIANS

Famous Author May Not Live Another 24 Hours.

ILL SEVERAL DAYS.

OSO, Mich., August 13.—Canadian Press. — Fighting a seemingly losing battle to save the life of James Oliver Curwood, the author and Conservationist, the physicians to-day admitted that there was little hope for Curwood's recovery.

They expressed the belief that the author may not live for another twenty-four hours.

Curwood is suffering from infection and has been seriously ill for several days.

Financial News and Views

Latest Comment on Grain and Industrial Markets. Closing Quotations on the Principal Active Stocks.

Quotations Over Stobie, Forlong and Co. Wire.

NEW YORK STOCKS.

	High	Low	Close
Atchison Rly.	189½	188½	119⅜
American Can.	57⅝	57½	57½
Smelters	161¼	160⅜	161¼
Baldwin.	249½	247	249½
Balt. and Ohia	116⅝	116	116⅜
Cast-Iron Pipe	212	211¾	212
Chrysler	54¼	52¼	54
Dupont De N.	279	274¾	278¾
Famous Players	98⅛	97	98⅛
Fleischmann	58⅞	..	..
General Motors	222	219½	222
Hudson Motor.	81⅝	80⅞	81¾
Int. Harvester.	185¼	183½	185
Inter. Nickel	66¼	63¾	65⅝
Coca-Cola.	116¼	115	116¼
U. S. Rubber.	46	45½	46
Pan-American B.	55	54⅜	54⅜
U. S. Steel	131⅞	130⅞	131⅝
Yellow Cab.	36⅝	35⅝	36½
Houston Oil	123	119	122½
Manhattan Supply	56⅛	54½	54⅝

MINING STOCKS.

Gold.

	Asked	Bid
Argonaut Gold.	33	32
Chaput Hughes	10	9¾
Con. West Dome	5	4
Dome.	715	700
Goldale.	31½	30½
Gold Hill	25¹⁰	25
Hollinger	1795	1785
Kirkland Hunt.	14	12½
Kirkland Lake.	175	174
Lake Shore	2100	3076
MIntyre.	2570	2560
Porc. Crown	4	3¼
Premier	225	223
Preston	4	3½
Teck Hughes	875	873
Tough Oakes B.	27	26½
Vipond Cons.	60	58
W. Hargraves	604	603

Silver.

Capitol.	20	18
Castle.	76	75
Coniagas.	500	490
Keeley.	97	95
Mining Corp.	310	305
Nipissing	535	530

Unlisted.

Amulet.	420	415
Area	66	65
Corniarum.	395	390
Laval Quebec	30½	30
Noranda.	2245	2235

CANADIAN STOCKS.

	High	Low	Close
Asbestos	26¼	25	26
Barcelona	65	65	65
Brazil	167	166	167
Alcohol.	34	33½	34
Int. Nickel	66¼	63	66
Dom. Stores.	83	82	83
Massey Harris	37	36¾	37
G. & W.	46½	45½	46

Wheat Prices Go Down As Weather Improves

CHICAGO, August 13. — Canadian Press. — Wheat prices turned downward to-day after firmness at the start. Predictions of cooler weather for the Dakotas and Minnesota were construed as bearish and there were advices teling of the shipment of the first car of Manitoba wheat. Opening unchanged at ½ higher, wheat hardened a little more and then sagged all around. Corn was relatively firm, starting unchanged to 7-8 up, and later holding near to the initial figures. Oats were easy. Provisions showed a decline.

Opening prices were: Wheat, Sept. 142¼; December 146½, corn Sept 112 December 116¼; oats, September 48¾, December 52 5-8.

Exchange Members Under Suspension

NEW YORK ,August 12 (Canadian Press). — A. L. Fuller & Co., members of the New York Stock Exchange, were suspended to-day for inability to meet their obligations. The firm is reported to have been identified with the pool in Manhattan Electrical Supply, which collapsed in a sensational fashion yesterday when the stock broke more than 60 points.

Toronto Market Firm With Nickel Featuring

TORONTO, Aug. 13.— (Canadian Press.) — International Nickel was the feature of the market on the Toronto stock exchange to-day. In addition to being the active leader with more than 2,000 shares changing hands, Nickel supplied the feature price movement of the list by advancing 2¼ points to 65¼. The market gave a firm display throughout. Asbestos gained ½ to 25½, Brazilion 1-8 to 167, and Cosmos ½ to 27½. Industrial Alcohol was a strong feature, gaining 1¼ points to 34. Davies "A" firmed ½ to 39¾, while Massey Harris was up ½ to 37.

The liquor stocks held firm. Seagram moved up ½ to 22½, and Carlings ¼ to 26¼, and Walker was strong at 45. G. and W. eased 1-8 to 46 7-8.

B. A. Oil and Imperial Oil were active and firm, the former at 26½ and the latter at 47½.

Stock Prices Recover On Wall Street To-day

NEW YORK, Aug. 13 (Canadian Press). — Stock prices rebounded briskly today after the drastic reaction of the two preceding sessions. Extreme gains ran from 2 to 10 points in many active issues, but these were not fully maintained. A few new weak spots cropped out, but there were no wide open breaks such as took place earlier in the week.

Encouraging week-end trade reviews and indications of a continuance of easy money conditions acted as a sustaining influence. "Bear" traders, who sold stock freely on the big break, covered part of their commitments, orders from that source being swelled by the investment and speculative demand, attracted by low prices of some of the seasoned dividend-paying issues.

Commercial Solvents 'B' and Houston Oil, with extreme gains of ten and six points respectively were prominent in the recovery. At least a score of others sold three or more points above yesterday's final quotations. General Asphalt will be one of the few outstanding weak spots, selling down nearly four points.

The closing was steady. Total sales approximately 1,000,000 shares.

Piper Plays Lament In Front Of Cenotaph

CAMPBELLFORD, Aug. 13. — Shortly before the departure of the Belleville Pipe Band from Campbellford yesterday at the close of the Derry celebration, Pipe Major Johnstone proceeded to the Cenotaph and played the old Scottish lament, "The Flowers of the Forest." The wailing notes of the dirge contrasted strangely with the carefree shouts of the large crowd watching the aquatic sports on the Trent. Needless to say, the sounds speedily attracted a big crowd of listeners, who stood by the Cenotaph in silence until the music ceased.

The incident was quite unrehearsed and was the outcome of an impulse on the part of Pipe Major Johnstone. Mr. Johnstone on one occasion was honored by being asked to play in the presence of King George.

FIRE DESTROYS TANNERY LOFT

C. S. Hyman Co. of London Suffers Loss of $400,000 During Night.

DIFFICULT TO FIGHT.

LONDON, Aug. 13 (Canadian Press).—Damage estimated at approximately four hundred thousand dollars was caused by a fire which swept the dry lofts of the C. S. Hyman Company's Tannery last night at midnight, and for a considerable time threatened other tannery buildings containing stocks. The fire raged for more than two hours before the firemen had the flaze under control.

Both night and day firemen were called to aid in the fight and every apparatus available was used in subduing the flames. The loss will be partly covered by insurance. The blaze was the most costly to occur in London in a decade, and one of the most difficult for the firemen to fight because of the inflammable nature of the contents of the buildings.

COAL FOR LESS NOW

The man who puts in his winter's Coal or Coke now at present prices makes a good investment. Think it over.

BEST ANTHRACITE STOVE	$15.25
NUT	14.75
EGG	14.75
PEA	12.50
COKE	12.00

PETERBORO FUEL CO.
KELLY BROS.
'Phone 270 and 362
134 AYLMER STREET

Mine Market Dull And Slightly Weaker

TORONTO, Aug. 13 (Canadian Press).—Prices tended slightly lower in comparatively light trading on the Standard Mining Exchange today. There was no outstanding feature, and the depression was relieved by incidental firm points. One of these was Argonaut, gaining 1½ at 33, and another Barry Hollinger, up 1½ at 32½. Duprat Old lost 1 at 8, and the New stock 2 at 152. Amulet eased 3 cents at 420; Vipond 1 at 58, and Laval Quebec 1 at 51.

Duffus Weekly List of USED CAR BARGAINS

Ford One Ton Truck, platform stake body, like new, ... $425.00
McLaughlin, 6, cyl. Coupe 1925, ... $1,250.00
Chev. Sedan, wonderful condition $600.00
Ford Touring $40.00
Chev. Touring $25.00
Ford Coupe, newly painted, ... $225.00
Ford Touring $450.00
Ford Light Delivery Truck $75.00
Chev. Touring, newly painted $150.00
Ford Touring $70.00
Ford Coupe, balloon tires, ... $475.00

Our guarantee goes with each car. Terms arranged to suit purchaser.

J. J. DUFFUS Limited
PETERBORO
3d36

ROOFING SUPPLIES.
Extend the life of your Old Iron and Felt Roofs. We supply the Paints ,or Estimate on the complete job.
ALEX. McLEOD
120 Hunter Street E.
'Phone 775.
27d-w a-88-1961

—FOR RENT—
Houses, 5 and 7 Rooms, central; all conveniences, at $16.00 and $20.00 per month.
Apartments, 3 and 4 Rooms, central; all conveniences, freshly decorated; $16.00 and $18.00 per month.
A. LOW & CO.
385 Bethune Street
'Phone 697—Nights and Holidays 1627

SURVEYOR.
F. T. WEBSTER, Ontario Land Surveyor, Registered Professional Engineer, formerly of Ottawa. Phone 2540.

VETERINARY.
DR. W. F. McELROY, Vet. Sur., office and residence, 190 Charlotte St., Charlbond Bldg., Peterboro. Phone 1623J.

MOVING WEST
M. Rawlinson, Limited, established over forty years, frequently ship consolidate household furniture cars to Winnipeg and west to the Coast, and to California. Write 616 Yonge St., Toronto, for reduced rates. 8-tf.

For Sale and Exchange

$3,100 — Six roomed modern brick, lot 40 x 100, first class location.
$4500 Central Apartment, two sets of plumbing, hardwood floors. Live in one and Rent the other at $25.00 per month ,and see what it will cost you for yours. INVESTIGATE.
$4200 Nice modern Brick, hardwood floors. Best locality. Take Lot or Car as part.
$4500 Wanted to trade Seven-Roomed Brick, hardwood floors, double lot, on a good Farm of 100 acres.
$4300 Wanted to trade, Good Brick House, garage, ½ lot on House in Bowmanville.
Make enquiries of above. It will pay you.
See H. J. McCANNAN
140 Simcoe Street
Phones 46 and 772

FOR SALE

$5,000 Double Brick House, central, plumbing, 6 rooms east side.
$4,000 6 Roomer Brick House, west side, all modern, garage.
$1,400, 6 roomed House, 1-2 acre of land, stable, $500 cash.
$4,000, 6 Roomed House, Hardwood floors, all modern, $500 cash.
Two good houses. Will exchange on a good car.
$2,000, 6 Roomed Cottage, all modern hardwood floors.
$4,800, Brick Bungalow, new, a good buy.
$2,400, 7 Roomed Frame House, all modern, $400. Balance as rent.
Several good farms. Will take city progerty.
CHAMBERS & MILLS, AGENTS.
Office, 341 - Residence, 1504W
Mills—'Phone 1493W.

FOR SALE AND EXCHANGE

7-Room Frame, Lansdowne Street; fully modern, oak floors, nearly new; to close an estate, $2,000, with $500 down, balance like rent; bargain.
6-Room, all modern Frame, East City; large lot, garage $2,300
5-Room Bungalow, close to City, South, Exchange or Sell $2,200
8-Room House on Weller Street, fully modern, garage; take small House as part $7,000
4 Acres Good Land, 7-Room Brick House, stable, garage, henhouse, East City; take Small House on this.
150 Acres, 8 miles from City, one mile from Station, good House, two good barns, half under cultivation, balance wood and pasture; sacrifice for quick sale $3,900
RUTHERFORD & NUGENT.
282 George Street. 'Phone 142.

ADJOURNED SALE OF LANDS FOR ARREARS OF TAXES.

City of Peterborough.

The Adjourned Sale of Lands in the City of Peterborough, for Arrears of Taxes, will be held on Tuesday, the 16th Day of August, 1927, at the hour of 10 o'clock, in the forenoon, at the City Council Chamber, in the City of Peterborough.

Public Notice is hereby given, that if the price offered for any land, at the adjourned sale of lands for Arrears of Taxes, to be held on the 16th day of August, 1927, at the hour of 10 o'clock in the forenoon, at the City Council Chamber, is less than the amount due for Arrears of Taxes, Charges and cost (including the cost of this notice) it is the intention of the City to purchase the same.

F. ADAMS,
City Treasurer.

City Treasurer's Office, Peterborough, Ont., August 9th, 1927.
4d-9,11,13,15-2239

HOME BUILDING.
Call or 'phone for Plans and Estimates on Houses, Garages, etc. Metal Garages complete, $95.00 up. Houses built on Monthly Payment Plan.
A. R. CUNNINGHAM,
331 Reid Street.

Telephone 790 When You Want Your
PIANO OR ORGAN TUNED
Player Pianos a Specialty
All Work Guaranteed
W. H. CUNNINGHAM
500 Weller Street

DAVIS-THOMPSON COMPANY, LTD.
Insurance and General Agency
433 GEORGE ST. PHONE 40

4% INTEREST, compounded Half-Yearly, Paid on Deposits

One Dollar opens an account. Special facilities afforded Depositors for the convenient transaction of their business, and accounts are subject to cheque withdrawal.

For Sums of $100 and upwards this Company's Debentures are issued in terms of one to five years, bearing special rates of interest, depending upon the term of investment.

TORONTO SAVINGS AND LOAN CO.
435-437 George Street
Peterborough

ADVERTISE IN THE DAILY EXAMINER.

LOCALS

Little Helen and Muriel White, 470 Aylmer Street, entertained a number of their little friends yesterday afternoon, before moving to East City.

NOTICE.

District Scarlet No. 3 will not meet till September 14th. 1d-37-7569

SPECIAL SOLOIST AT ST. PAULS.

Miss Hilda Dawson, Ryerson Church Choir, Hamilton, will sing in Saint Paul's Church, at both services.

MR. G. W. MULLIGAN

Will sing Sankey's "Ninety and Nine" at the Song Service in Confederation Park tomorrow night. This is always a favorite.

CARD OF THANKS.

Mrs. Douglas Baptie and family wish to thank all those who sent floral tributes, and for kindness received during their recent bereavement.

CONVINCING.

A look over our yard will convince you that there is no better opportunity than now to lay in a winter stock of hardwood. Prices will never be cheaper or quality better; also hardwood slabs, mixed wood and hem lock slabs. Sanitary Ice Supply. Phone 147. dtf

WOULD YOU ENJOY

a glass of Root or Ginger Beer made from Adams' Root or Ginger Beer Extract. It is so pleasant and healthful and so easy to make. Just try it today. Makes a great addition to the picnic basket. 25-cent bottle makes five gallons.—Bond's Drug Store, corner George and Hunter streets.

MOWER AND BINDER KNIVES SHARPENED, 50c EACH AT TAYLOR'S

Our grindstones all run in water. Lawn mowers sharpened $1.00 each, called for and returned. Razors, scissors and knives sharpened; saws filed and set; umbrellas repaired and recovered. Will close Thursday afternoon during July and August. Wm. Taylor, 221 Hunter Street West. Phone 109J. TTS

BIRTH

BRAY.—To Mr. and Mrs. Chas. E. Bray, Presbyterian Church, Hall's Bridge, a daughter.

NOTICE.

Canadian National Railway Company, Central Region, Toronto.

It is the intention of Canadian National Railway Company to sell the old station building at Bethany, to be entirely removed and the land left in a clean and tidy condition.

Persons interested should send in their tenders not later than Thursday, August 18th, 1927, addressed to:

H. A. Palmer,
Right of Way Agent,
Canadian National Railways,
Room 454 New Union Station,
Toronto 2, Ont.

The highest or any tender will not necessarily be accepted.

Tenders should be marked "Tender for Bethany Station."

H. A. PALMER,
Right of Way Agent.
Toronto, Ont., Aug. 9th, 1927.

Warning!
LAMPS FOR HORSE-DRAWN VEHICLES COMPULSORY OCT. 1ST
For safety, dependability and lasting satisfaction, buy an Oil Lamp which conforms to the new law, and put it on NOW.
FOR SALE BY
KARL SIMPSON
Phone 574W
460 GEORGE STREET

FISHING TACKLE
A Full Line, including the famous PIKIE MINNOWS.
EYE SHADE FREE
with Each Dollar Purchase.
ASHBY SPORT GOODS
— 200-204 Rubidge Street —

WANTED
DOCTOR
For CANADIAN MUTUAL BENEFIT SOCIETY. APPLICATIONS WILL BE RECEIVED UP TO SATURDAY, AUGUST 13TH. APPLY F. A. SHANNON, SECRETARY.
5d, 37, 2226

STONEY LAKE BOATS
Steamers will leave Lakefield at 9 a.m., 12.45 p.m., 5.45 p.m., on arrival of Train leaving Peterborough at 8.30 a.m., 12.10 p.m., and bus leaving Peterborough at 5.10 p.m.
Steamers will leave the Lake to have Passengers arrive in Peterborough at 8.10 a.m., 11.25 a.m., and 5 p.m.
STONEY LAKE NAVIGATION CO.
FRANK G. YOUNG, Manager.
434 Park Street. - Phone 548
June 20 to Sept. 20

NORTHERN ARMY NEARS NANKING

Considerable Uneasiness in Moderate Nationalists' Capital.

IMPORTANT CITY TAKEN.

SHANGHAI, Aug. 13. — (United Press.)— Wounded Nationalist soldiers were pouring into Nanking today after what was reported to have been the most disastrous battle of the Chinese war. The Northern armies continued to advance toward Nanking, which is the moderate Nationalist captial, and there was considerable uneasiness there. Wealthy Chinese were evacuating the city and it was feared that there would be a coup d'etat against Chiang Kai-shek, moderate Nationalist leader, if the reverses continued.

Chinkiang Taken.

LONDON, Aug. 13.—(United Press.) An exchange telegram dispatch from Shanghai reported that the Northern forces have captured Chinkiang. Chinkiang is an important treaty port forty-five miles north-east of Nanking.

TWO GOLFERS PLAY SEVENTEEN ROUNDS

Go Around Nine Hole Course Many Times in Sixteen Hours.

ST. JOHNS, Que., Aug. 13 (Canadian Press).—What is considered a record for this part of the country, if not for the whole Dominion, was made at the St. Johns Golf Club when Hugh Reid, the club professional, and Miss E. Duval, a member, played 153 holes over a nine-hole course in sixteen hours, including an hour off for lunch. The pair started playing at 5.30 a.m. and finished at 9.30 at night. They pressed into service no less than fourteen caddies. Their average score was around 40. Par is 35.

GERMAN PLANES RE-FUEL

BERLIN, August 13 (Canadian Press). — Lieut Otto Koennecke and Count Solms Laudach hopped off at 4.30 o'clock this afternoon for Cologne, where they will re-fuel their Casparbi plane for their attempted trans-Atlantic flight to the United States.

The will of a London woman who died the other day contained most explicit directions for passing on to a younger sister a precious family heirloom—a bracelet of white hair from the tail of a mule said to have belonged to Pope Pius XI.

Parade Is Broken To Release Horse

CAMPBELLFORD, Aug. 13.—The line of the parade of the Black Knights in the celebration of Derry Day yesterday was broken on the return journey from the Agricultural Grounds, but the breach was the result of a humane effort to free a horse which was entangled in a fence about twelve feet from the roadway. The task of liberating the animal was rendered more difficult by its frantic efforts to kick away the wires coiled around its hind legs. On being released the animal trotted for some distance alonside the marchers until a particularly green patch of grass lured it up one of the side streets.

Souvenirs and Presentation Gifts

If you are making a Presentation Gift to a friend, see our new Gifts which are on display.

We are showing the latest in Silverware, Diamond Rings, Wrist Watches, Pocket Watches, Chime Clocks, and Fancy China.

At very moderate prices.

Warne Bros.
DIAMOND HALL
Phone 880

FLIGHT OFFICER TAUGHT BY AYRES

Air Services Head Instructed Medcalfe During War Years.

James V. Medcalfe, who will take part with Captain Tully in the London to London flight, was formerly a cadet at the training camp in Shotwick, Cheshire, under Captain Ayres of the Canadian Air Services.

Later, Lieutenant Medcalfe followed Captain Ayres in service as a test pilot attached to the Grand Fleet on the North Sea.

Lieutenant Medcalfe remained with the navy for some years and later joined the Fire Patrol Forestry Air Service of the Canadian Government, and is now faced with an opportunity to achieve international renown.

KIWANIANS HELD RIVER EXCURSION

Are Arranging Boat Trip For Next Thursday Afternoon.

A boat trip down the river to Rice Lake has been arranged for Thursday next by the local Kiwanis Club. The vessel will leave at 1.30 p.m. and will stop on the return journey for supper at Wallace's Point. Although the outing has been arranged by the Kiwanians, the accommodation is not limited to the club, a limited number of tickets being available for purchase from any of the members.

TILDEN WINS TOURNEY.

Beats Lott, of Chicago, in Straight Sets in Final.

SOUTHAMPTON, N. Y., Aug. 13. — (Canadian Press). — William T. Tilden, won the Meadow Club Invitation Tennis Tournament to-day by defeating George Lott, Chicago, in straight sets, 6-2, 7-5, 6-2.

THE SKIRL OF THE PIPES

Highland Gathering and Scottish Music Festival at Banff SEPTEMBER 3-4-5

Under the patronage of H.R.H. the Prince of Wales.
Mile-high peaks re-echoing the skirl of the bagpipes in the inter-regimental and open competitions.
Highland dances, games and athletic events for valuable trophies and a hundred medals of gold, silver and bronze.
Scottish Music Festival with famous Scottish singers including J. Campbell McInnes, Jeanne Dusseau and Davidson Thomson.
For information and literature, consult
James Skinner, City Passenger Agent, Peterboro, Ont.
CANADIAN PACIFIC
JAMES SKINNER, C. P. A., 343 GEORGE STREET.

U. S. BUDGET PASSES LIMIT

Special Items Swell Expenditure 125 Million Dollars.

PRESIDENT CONSULTED.

RAPID CITY, South Dakota, Aug. 13. — Canadian Press. — An increase in the government expenditures next year above the first estimates, was put up to President Coolidge to-day by Director Lord of the Budget, who came into the Black Hills last night night with a tentative budget.

The various special items have contributed to swell the tentative estimates a hundred and twenty-five million dollars above the limit of the three billion two hundred million set by the president last June for the government expenditures in the coming year.

WEDDING BELLS.

GOULD—SMITH

The home of Mrs. Lowry, 209 London Street, was the scene of a quiet but pretty wedding on Wednesday, August the tenth, when her granddaughter, Edith Louise Smith, R. N., became the bride of Lawrence Harvey Gould, younger son of Mr. A. J. and the late Mrs. Gould, of Uxbridge, Ontario.

Rev. J. R. Webb of Kitchener, the bride's girldhood pastor, conducted the ceremony.

After a dainty luncheon, Mr. and Mrs. Gould left by motor for the Kawartha Lakes, where they have taken a cottage for the duration of their honeymoon.

On their return, they will reside in Uxbridge.

WILSON—JOHNSON.

A very pretty wedding took place at St. James' United Church on Thursday when the Rev. J. H. Dudgeon united in marriage two popular young people, Miss Norma Johnson, daughter of Mr. and Mrs. L. Johnson and Mr. Clinton Wilson, son of Mr. and Mrs. H. Wilson.

The ushers for the occasion were Mr. Frank Johnson, brother of the bride, and Mr. Clifford Wilson, brother of the groom.

The bride, who entered the church on the arm of her father to the strains of the Mendelssohn Wedding March played by Mr. Frank Stevens, was charmingly attired in a gown of white crepe romaine with veil and orange blossoms.

Miss Ethel Johnson, sister of the bride, and Miss Eva Scott, niece of the groom, in smart frocks of peach georgette with picture hats to match and carrying Columbia roses, were the bridesmaids. Little Miss Ingrid Norberg, cousin of the bride in a qiquant frock of pink georgette and carrying a basket of sweet peas and baby breath, made a very dainty flower girl.

The bridegroom was supported by Mr. Walter Johnson, brother of the bride.

During the signing of the register, Miss Mabel Scott sang very sweetly "O Promise Me."

Following the ceremony, a reception was held at the bride's home where dinner was served to about one hundred and forty guests.

The bride's mother wore a gown of maize georgette, with hat to match, and the grooms mother was attired in a gown of black satin and rare old point lace.

The out of town guests were: Mr. and Mrs. R. V. Wilson, Victor and Flora Wilson of Waupun, Wis., Mr. and Mrs. Clifford Wilson and Bobby and Margaret Wilson of Rochester, N. Y., Mr. and Mrs. J. Dougherty of Rochester, N.Y., Mr. and Mrs. S. Norberg and daughter Ingrid, of Boston, Mass.; Mrs. A. Bouskill and Miss Millicent Meharry of Toronto; Mrs. J. Lightle of Port Hope and Miss Agnes Melvin, of Montreal.

Many rare and costly gifts were received by the young couple. The groom's gift to the bride was a handsome hand-bag, gold rings to the bridesmaid, and to the groomsman a fountain pen and pencil set.

After the reception, the young couple left on a trip to Buffalo and other points west, the bride travelling with coat of blue charmeuse trimmed with mole skin.

Upon their return, Mr. and Mrs. Wilson will be at home to their in a handsome gown of blue tafetta George Street.

OBITUARY.

ROBERT NICHOLLS.

The death occurred in Nicholls Hospital last night after a lingering illness of Robert Nicholls, aged 79 years.

Mr. Nicholls has lived here practically all his life and was a member of All Saints church. He was widely known as a prominent business man but has been in retirement for the past ten years.

He leaves to mourn his loss two daughters, Mrs. Fred Stennett, of Toronto, and Mrs. A. Craig, of Winnipeg, Manitoba.

The funeral will take place on Monday afternoon from the funeral home of D. Belleghem and Sons, at 2 o'clock, with Rev. W. D. Armitage officiating.

LEGION NOTES.

Secretary S. Whatley was at Lakefield yesterday attending the inquest of the late Comrade King. He was present at the request of the widow and immeditae relatives of the deceased, and assisted in the enquiry as to the cause of the accident which resulted in his death.

MARRIED

BALLANTYNE—WEBBER.—In Toronto, by the Rev. Creighton, Marion Helen, younger daughter of Mr. and Mrs. A. Webber, to Raymond Albert Ballantyne, only son of Mr. and Mrs. Jas. Ballantyne, East City.

Pedal Propellor Boat Is Failure; Inventors Offer To Sell Strange Craft

DOVER, England, Aug. 13 (Canadian Press).—Confessing that the idea of "pedal propelling" across the Atlantic is a failure, Edward Tierney and Dick Hayman, of Lancashire, are understood to have abandoned the plan to make such a crossing and to be ready to sell their strange craft.

Tierney tested the boat, called "Carrie," in the harbor here yesterday, and was dismayed to find she refused to function. The "Carrie" is a twelve-foot steel boat built like a submarine. She was designed to obtain power mainly through the force of the wind against a small windmill, which drives a screw propeller.

In calm weather the navigators were to use muscle power to drive the propeller by means of foot or hand pedals.

PHONOGRAPH HAS MADE LIFE BETTER

Has Expedited Business, Too, Its Inventor Claims.

WEST ORANGE, N.J., August 13 (Canadian Press). — On the fiftieth anniversary of the invention of the phonograph, Thomas A. Edison, its inventor, was asked what he believed the phonograph had contributed to civilization.

"It has made life a little more attractive, and expedited business transactions," he replied.

He said he did not think radio would supplant the phonograph.

Of his numerous inventions he said incandescent lights and power systems had contributed most of the comfort of humanity, with motion pictures a good second. He said he considered electric power and its appliances the most useful invention in the world to-day.

Mr. Edison said he had never flown and would not follow the example of his old friend, Henry Ford, by going up in an aeroplane.

CHEMONG BUS SERVICE

The Cooney and Jopling Bus will leave Woolworth's Store for Chemong Park Sunday on the following schedule: 10.30 a.m., 2.30 p.m., and 5.30 p.m. The last bus returning from Chemong at 9 p.m. 1d, 37, 2278

CHINA PAINTING
Mrs. Langley McCarthy Teaches Biscoffs' New and Beautiful Work in CHINA PAINTING

ATTEND
Norwood High School
Fall Term Commences
Tuesday, Sept. 6
1927
The work undertaken includes:
Lower School—A two year course.
Normal Entrance or Public School Teachers' Certificate—A 3 year course.
First class or Continuation School Certificate—A 5 year course.
Junior Matriculation—A 4 year course.
Honour Matriculation—A 5 year course.
STAFF IN CHARGE
R.G. LAWLOR, B.A., Principal
DOROTHY SOLOMON, B.A.
EMMA WALLACE, B.A.
COUNTESS TWISS, B.A.
Good Accommodation for Students from out of Town.
J. F. ELLIOTT, Chairman. I. H. KEEFER, Secretary.
BOARD OF EDUCATION.
2d-38-2273

IT PAYS TO ADVERTISE

Public Preference Turns to the Knight-Engined Car
THE KNIGHT SLEEVE-VALVE Engine is a NATURAL DEVELOPMENT in the EVOLUTION OF THE AUTOMOBILE. Its SPLENDID record of more than fifteen years' service in many of the FINEST CARS IN EUROPE and AMERICA is BACKED by the endorsement of BOTH EUROPEAN and AMERICAN ENGINEERS, and by EVERY OWNER of a Knight-engined car. It needs no supporting argument to establish it as the SUPERIOR TYPE of motive power.
This FAMOUS power plant, concealed from the public eye beneath the hood of the car is seldom seen even by owners, many of whom report UNBELIEVEABLE THOUSANDS OF MILES OF QUIET, EFFICIENT SERVICE without experiencing motor trouble of any kind. With widespread interest now centering on the KNIGHT SLEEVELESS VALVE ENGINE, an explanation of this simple and efficient principle of motor design is of interest to every motorist.
SOLD EXCLUSIVELY BY
J. J. DUFFUS, Ltd.
PETERBORO AND ASSOCIATE DEALERS

PRODUCTION

The manufacturer who will succeed under present-day conditions is he who will accept the new demands of
ECONOMICAL PRODUCTION
With the additions we have made to our plant, we are now in a position to manufacture Monuments at MINIMUM COST and perfect finish, at prices that defy competition.
We will be pleased to show our work and quote reduced prices.
Coughlin's Monumental Works
216 HUNTER ST., PETERBOROUGH

Official Head Light Adjusting Station
We have just completed an installation for the OFFICIAL TESTING, ADJUSTING and the SUPPLYING OF EVERYTHING to comply with the NEW LAW pertaining to NON-GLARE HEADLIGHTS and perfect driving satisfaction.
We have an EXPERT in charge who will ADVISE YOU and ISSUE CERTIFICATES which will give you the NECESSARY PROTECTION.
Drive in on our Upper Floor for this service and have your headlights adjusted ACCORDING TO THE NEW LAW, which is NOW in effect.
J. J. DUFFUS, Ltd.
PETERBORO

ELVA C. NUGENT
A.O.C.M. AND A.T.C.M.
Graduate of Whitby Ladies' College
PETERBOROUGH ADDRESS, 305 ELIAS AVENUE
Will Open a Studio for
PIANO LESSONS IN LAKEFIELD
ON OR ABOUT SEPTEMBER FIRST
For Further Particulars
PHONE 84, LAKEFIELD
3d-13-20-27

TRAIN KILLS MAN.

Unknown loses Life While Walking Tracks Near Newburgh.

KINGSTON, Aug. 13. — (Canadian Press). — Unidentified man was killed by the Canadian National Ottawa-Toronto train near the railway station at Newburgh to-day. The man was walking on the track.

BOY DROWNED.

Falls Off Dock Near R. M. C. —Companions Fail To Give Alarm.

KINGSTON, Aug. 13. — (Canadian Press). — Joseph Fleming, nine, was drowned last night while fishing on a dock near Royal Military College. He slipped and fell into the wtaer. Two other boys who were playing with him became frightened and did not give the alarm until some time later. The body was recovered.

OLD COUNTRY SOCCER

Scottish League, First Division.
Aberdeen 2, Rangers 3.
Airdrieonians 2, Raith Rovers 4.
Boness 2, Falkirk 1.
Celtic 3, Hiberians 0.
Cowdenbeath 1, Dundee 0.
Hearts 0, Kilmarnock 1.
Motherwell 4, Dunfermline 0
Partick Thistle 2, Queens Park 0.
St. Johnstone 2, Hamilton Acas. 1.
St. Mirren 3, Clyde 1.

Scottish League, Second Division
Arbroath 1, Morton 1.
Armadale 1, Queen of South 4.
Ayr 4, St. Bernards 4.
Dunbarton 0, Arthurlie 1.
Dundee United 4, Bathgate 2.
East Fife 2, Albion Rovers 0.
East Stirling 4, Forfar 0.
Stenhousemuir 2, Alloa 4.
Third Lanark 4, Clydebank 0.

Goodfellow & Welch
Plumbing and Tinsmithing, General Repairs. Truck Service, Hot Air and Hot Water Heating. 382 Water Street. Phone 599. mws-2031

P. G. Wallace
PLUMBING & HEATING
Repairs a Specialty
222 LONDON STREET
Phone 488w
s-w

Stop That Knocking
Carbon Removed from Engine Cylinders by the Oxygen Process, While You Wait.
MILLARD'S BICYCLE SHOP
225 Hunter Street. Phone 234

SUPER RADIO SERVICE SETS—REPAIRS—SUPPLIES
Eleven Years' Experience.
ROY A. WHITE,
203 Dublin St. - 'Phone 1452
TTS, 2157

W. GORDON HALL
Electrical Contractor
'Phone Number during July and August, 2973J.

The 25c Cartage
We move anything that one man can handle to any part of the city for
25c
Local and Long Distance Moving. One price to suit all. Four Trucks. No delay. Day or night
Phone 2392
Apr 20, 27, to Oct. 20, 27 W & S. 907

Phone 1836
Our equipment is the best we can buy. Our drivers are courteous and efficient.
OUR MOTTO: SERVICE
BEATTY BROS.
Auto Cartage.
396 AYLMER STREET
Evenings - - - 2528—2169

For Sale
WOOD BROS. ALL STEEL GRAIN & CLOVER THRESHER
Slightly Used.
Complete with Feeder, Wind Stacker, Clover Re-Cleaner, 12-Foot Elevator and 80-Foot Drive Belt.
J. J. DUFFUS
Limited.
PETERBORO
3d, 10 12 13

The Auto Electric and Radio Repair
'PHONE 862
We Repair, Test and Rebuild Generators, Starting Motors, Magnetos, Coils, etc. We are Specialists in Radio Repairs. Up-to-date Equipment. Prompt Service. Discount to the Trade.
5 CRICKET PLACE - - - PETERBOROUGH

A Perfect Machine
Your body in normal condition is a perfect machine. As long as each part maintains a proper relation to every other part and is supplied with abundant nerve force, its activities will produce health. SPINAL ADJUSTMENTS BENEFIT EVERY PART OF THE BODY.
M. C. GOODWIN, Chiropractor
Palmer Graduate. Lady Attendant.
108 BARRIE BUILDING, Peterborough - 'PHONES 431 and 1340J
Office Hours: 10 to 12 a.m., 2 to 4 and 7 to 8 p.m.
Office Closed Tuesday Evening, also Thursday Afternoon and Evening.

SPECIAL OFFER
ROOFING NEW STOCK JUST RECEIVED
BEST QUALITY CHEAPEST PRICES
Let Us Quote You
PURDY LUMBER CO., Ltd PHONE 650
3d-6-10-13-2210

Sheet Metal Work

Workers In Sheet Metal
Sheet metal is entering more largely in construction work, particularly in buildings that are erected for permanence. Wherever you can, specify sheet metal instead of less durable material. Then get our estimates for furnishing the material and the construction. We do all kinds of sheet metal installation and repair work.
GRAHAM & WELLS
Tinsmithing, Heating, Welding
REAR OF POST OFFICE PHONES—1229, Residence 2430w

HOME EDITION

The Evening Examiner

IF IT WILL HELP PETERBOROUGH AND DISTRICT, THE EXAMINER IS FOR IT

PROBABILITIES.
Fresh north-westerly winds: fine and cooler. Tuesday—Moderate winds; fine and cool.

VOL. LX., No. 37 | PETERBOROUGH, MONDAY, AUGUST 15, 1927 | PRICE THREE CENTS

Junkers Planes Give Up Trans-Atlantic Flight

BALDWIN SCOFFS AT THE IDEA OF REVOLUTION IN GREAT BRITAIN

Last Words in West Were of Optimism For His Homeland.

PRAISES WORKING MAN.

Premier and His Wife Given Huge Welcome at Winnipeg.

WINNIPEG, Man., Aug. 15 (Canadian Press).—Premier Baldwin's last words in the West were words of optimism for his homeland and words of praise for the British working man. He scoffed at the idea of a revolution in Great Britain. He declared that the self-restraint and courage of the working man of Great Britain were an example to the world.

A huge crowd welcomed Mr. and Mrs. Baldwin here Saturday. In the afternoon Mr. Baldwin spoke from an open window in the Parliament buildings. Lawns below were packed. Stairways and halls behind him were jammed with people intently following the speech as it came over the amplifiers. A laugh went up as Mr. Baldwin appeared pipe in hand on the platform before the open window. He calmly knocked it on his heel and began his speech.

He spoke of the romance of the West; then turned to Great Britain. No country within the last ten years, he said, had faced such difficulties as had Great Britain. No country in the world had suffered as Great Britain had, nor had faced those difficulties with the same courage and with the same resolution. He would like two or three things to be realized about Great Britain. In the war, six millions of her population had served in the armies and three millions in munitions. Credit was destroyed in half the countries of the world. The devastated areas of Great Britain lay in broken markets in every country in the world. Such were the causes of her unemployment.

Explains Insurance Scheme

Mr. Baldwin explained the unemployment insurance scheme in its joint payments by state, employer and employed. That insurance scheme, he said, had been misrepresented abroad. Payments by employed and employer to the scheme amounted to between thirty and thirty-five million pounds sterling per annum. Ten or twelve millions came from the state. Those contributions together formed the insurance fund from which an unemployed worker was entitled to draw a modest sum per week.

The system had been strained to the utmost by the many troubles Great Britain had to face. The borrowing power of the insurance fund had to be increased. "But," Mr. Baldwin proceeded, and there was a shout of applause from the crowd outside, "we shall come through and we are coming through steadily and surely."

"People," he went on, "who tell you that in England we are going to have a revolution or that our people are bad tempered, are telling you a lie. There is not a word of truth in it. The workmen of Great Britain have faced their difficulties with enormous courage and enormous restraint. If things have boiled over once or twice in one or two places, it is not to be wondered at; and I say here, without fear of contradiction, that their self restraint and their courage, taking them altogether, is an example to the world.

No Signs of Decadence

"I wanted to tell you that because you hear out here and sometimes read in newspapers not friendly to the British race, that there are signs of decadence. Don't believe a word of it. The people at home are the same people who fought shoulder to shoulder with you all over the world. They are the same stock which created the Eastern and Maritime States and Ontario. The stock is the same as it ever was. It is as fine as it ever was.

"What we feel at home and what I think must be more difficult for you to realize than it is for us, is that on us mainly, on people speaking the English tongue and people of British stocks, rests the greatest hope that the world has of peace and of continued peace. Peace is a vital necessity for the world and for no part of the world more vital than for the British Empire. All we want to do is to develop ourselves and our countries in peace. That will be our great contribution to the world.

"And let us all go forward—you in Canada and we at home—let us go forward in the spirit of those who preceded us and who built up this great country. Let us have confidence in ourselves. Let us have faith in our Creator and may it be that, after we have gone, our children and our children's children will back on us with the same spirit of admiration and reverence as we look back on those who preceded us; and that we may so live and conduct ourselves in this world that they will look on us in their time as having set them an example of which they will be proud to follow."

As Mr. Baldwin began his speech he was greeted with cries of "Good old Worcester." He spoke of the romance of the Great West. No part

(Turn to Page 6, Please)

Hold Test Flights For Canadian Plane

DETROIT, Mich., Aug. 15.—(Canadian Press).—Test flights with the Stinson-Detroiter by the Phil Wood and C. A. (Duke) Schiller, in the proposed Windsor, Ont., to Windsor, England flight will commence Monday, Wood has announced.

Wood, brother of Gar Wood, motorboat racing enthusiast, said the two expect to take off the latter part of the week.

Plans are being considered for a round trip flight, Wood said, with a possible flight to Paris and Rome. The aviators hope to make the 4,000 mile hop in slightly more than 40 hours, landing as close to Windsor Castle as possible. The plane will carry 500 gallons of gasoline.

CAR HITS HORSE; BUGGY IS UPSET

Glare Of Automobile Lights Causes Collision North of City.

NO PERSON INJURED.

Blinded by the glare of an approaching automobile, Edgar McGregor, Chemong Road, driving home with his wife and family on Saturday night about 10.30, struck a buggy containing Harry Milburn and his daughter Odell, also on their way home, causing the startled horse to overturn the rig into the ditch at the side of the road.

Travelling up the lower incline of the hill just outside the city boundary, Mr. McGregor steered into the middle of the road to avoid a cloud of dust raised by another car. At the same time the lights of the approaching car came into sight, and even at a distance of a quarter of a mile, the glare gave Mr. McGregor considerable trouble. With the combined handicap of dust and glare, he failed to notice the buggy of Mr. Milburn, and as he swung over to his own side of the road, the front of the car struck the hind quarters of the horse. As the frightened animal leaped forward, Miss Milburn, with great presence of mind, slipped down to the ground, but Mr. Milburn who had retained his seat, was thrown into the ditch, underneath the upturned vehicle, but not crushed or pinned by any part of it.

Within a few minutes, nearly a dozen cars were gathered round the scene of the accident, and many willing hands speedily extricated Mr. Milburn from his dangerous and unpleasant predicament.

The horse, which Mr. Milburn had endeavoured to pull up as it swayed on the edge of the ditch, lay on the bottom with its head under its body in such a way as to cause apprehension for its safety; experienced drivers who were assisting in raising it, declared there was danger of the animal breaking its neck. Two men sat on the head and shoulders of the horse while it was being stripped of its harness, and allowed to adjust itself, on which the sagacious beast jumped clear of the ditch on to the road.

Mr. Milburn sustained only some minor bruises. The horse appeared uninjured, and was placed again in the shafts to convey its owners to their destination.

None of the family of Mr. McGregor was injured. The absence of serious bodily harm to any of those involved is largely explained by the slow pace at which Mr. McGregor was proceeding when the car came in contact with the horse and buggy.

TO-DAY'S EXAMINER

Local.

Mrs. E. Trotter has narrow escape from asphyxiation Page 1.

Army visit in county great success. Page 1.

Canada.

Explosion kills six at Montreal. Page 1.

Baldwin scoffs at revolution in England. Page 1.

Foreign.

Chiang resigns as Nationalist commander. Page 1.

Sacco breaks long fast. Page 12.

Dole flight on to-morrow. Page 12.

German airplanes turn back.

Editorial. Page 4.

The growth of insurance.

Self-interest.

A rich asset.

The right of free heckling.

Sport.

Oshawa juniors win easily in first game. Page 8.

Royals lose to Oshawa in extra inning. Page 8.

Deloro loses opening play-off game to Belleville. Page 8.

Financial. Page 2.

Toronto market active and firm.

Mine market strong to-day.

Wheat prices yield after firm opening.

New York market rallies to-day.

Women's Interests. Page 5.

Fashions; Social News.

Suspects Released In O'Higgins Case

LONDON, August 15 (Canadian Press). — Owen Donnelly and Thomas Merrigan were discharged on the recommendation of the police when they reappeared in the Police Court to-day in connection with a charge of conspiring to assassinate Kevin O'Higgins, Vice-President of the Irish Free State to Council, the Dublin correspondent of the Press Association reports.

GAS OVERCOMES AGED LADY BUT MAN SAVES HER

John Hoyland Calls Assistance and Breaks Lock of Door.

WOMAN UNCONSCIOUS.

Mrs. E. Trotter Evidently Taken Ill While Lighting Gas—Is Recovering.

Quick action by a ready-witted insurance agent saved Mrs. Elizabeth Trotter, a widow, living with her two daughters at 684½ George Street, from death by asphyxiation this forenoon, shortly after 10 o'clock.

When the collector, John Hoyland, got no response to his knocking and at the same time became aware of a strong smell of gas issuing from the house, he instantly realized that something was wrong. Assisted by Harry Bennewith, employed in a store nearby, he broke the lock of the door, and found Mrs. Trotter lying unconscious in the bathroom and the house filled with gas proceeding from the unlighted stove. The two men carried Mrs. Trotter out of the house into the store of Nathan Stabler, which is situated immediately below Mrs. Trotter's residence. The first impression of the men was that the old lady was dead and a rumor to that effect speedily gained currency.

With the prompt arrival of the Fire Department, artificial respiration was resorted to, and the firemen were soon rewarded by signs of returning consciousness.

Dr. J. H. Eastwood was summoned from the Clinic and, after assuring himself that the house was cleared sufficiently of the gas, had Mrs. Trotter removed to her home where she was given treatment.

Late this afternoon Miss Trotter, in answer to an inquiry, reported that her mother had made excellent progress, but was not sufficiently recovered to account for the mishap.

Those who visited the room soon after the discovery express the belief that Mrs. Trotter turned on the gas and forgot to light the stove. Another theory is that Mrs. Trotter was overcome by a weak spell while in the act of lighting the stove.

The windows of the kitchen and bathroom were all closed when the discovery was made.

Miss Trotter this afternoon however, declared that the windows of the other rooms were left open.

Following the doctor's instructions, Mrs. Trotter is being left undisturbed until recovery is complete.

MODIFICATION OF RULE LIKELY

Davis To Recommend Permission For All Canadians To Hold Jobs.

WORKING BEFORE APRIL 5.

WASHINGTON, Aug. 15 (Canadian Press).—Breaking an official silence of many weeks on the subject, James J. Davis, Secretary of Labor, has let it be known, that he intends to recommend to Congress at next session amendments to the immigration act regularizing the status of non-native Canadian residents working across the border who are classed as quota aliens under the present law.

While his own department and the State Department profess ignorance of his intentions, Mr. Davis is at the summer White House in South Dakota with the chief executive, and news despatches from Rapid City indicate that Mr. Davis has asked the President to recommend to Congress that Canadian citizens, irrespective of birthplace, who were permitted to establish employment on the United States side of the border prior to April 5, when the much discussed border ruling was promulgated, must be recognized as Canadian citizens in the United States interpretation of Canadian citizenship.

BARNARDO HOME BOY DROWNS WHILE BATHING NEAR OMEMEE

Fred Lillie, 18, Gets Beyond His Depth in Pigeon River.

BODY RECOVERED.

Companion Gives Alarm To People On Nearby Landing—Coroner Views Remains.

OMEMEE, August 15. — Fred Lillie, 18, a Barnardo Home boy, was drowned in Pigeon River about three-quarters of a mile below this village yesterday afternoon, when he got beyond his depth while bathing. The body was recovered.

The deceased, who was in the employ of Thomas Pogue, had gone bathing at about 4 o'clock with another English boy, neither of them ebing able to swim. Lillie got beyond his depth and went down. His companion gave the alarm to J. L. Brooks and S. McGee, who were on Davidson's Landing, about 300 yards upstream. They, with Stanley Fisher, who came along just then in a canoe, went to the scene and recovered the body after about half an hour's work.

The body was brought to Omemee, where Dr. W. H. Clarke, of Lindsay, the coroner, viewed it.

No announcement about either inquest or the funeral has been made.

ARMY'S VISIT GREAT SUCCESS

Services in Surrounding Villages Attended By Hundreds.

CHURCHES CROWDED.

Darkened skies did not prevent the Salvation Motorcade starting away for its busy programme sharp on time. The long line of motors wended its way over the country roads to the scene of the first activities in the village of Lakefield. Here a short open-air service was held prior to the meeting in Regent Street United Church. They were warmly welcomed by the pastor, Rev. S. A. Kemp, whose cordial words of appreciation of the Salvation Army's work was deeply appreciated by the visiting Salvationists. Nearly five hundred people gathered together to worship the Lord in company with the visiting Salvation Motorcade, joined heartily in the singing, and in every exercise of the service. Mrs. Mendell Braund sang, and Bandsman Henry Parnell gave a short address, in addition to the musical items by the band and the Songster Brigade.

The Postmaster, Mr. Casement, with the help of several business men, very kindly arranged the transportation of the old people from the County House of Refuge. This kindness was greatly appreciated by the old people themselves. The offering here amounted to $40.00, and was given to the work of the Salvationists.

On again sped the Salvation Motorcade, for the moments were precious if the heavy programme was to be carried out to schedule time. Warsaw was the next scene of action, and on the village green over one hundred cars with their occupants awaited the arrival of the Salvation Motorcade. A short but well-selected programme was then given, and an offering was received, amounting to $13.00.

The dust was soon flying along the road that led to Havelock, and at the Havelock Park, kindly loaned by the Park Board for the occasion, over one thousand people had gathered to listen to the message and music of the visiting Salvationists. Alderman Bob Cotton, who was amongst those who kindly loaned cars for the day, presided over the interesting programme of music and song. Commandant and Mrs. Arthur Smith and Ensign Herb Payton took part. From the surrounding townships of Belmont and Dummer, as well as from the village of Havelock, the people assembled for the afternoon of praise and worship were most warm in their remarks of appreciation of the Peterborough Temple Band and Songster Brigade efforts. Fifty dollars was given in the offering at Havelock.

The last engagement of the day took place in the Norwood United Church, also kindly loaned. Mr. Squire greeted the Salvation Motorcade with sincere words of welcome. Every available seat in the church was taken and chairs were placed in the aisles to accommodate the large congregation. Again the message was listened to with great interest. Mrs. (Commandant) Smith gave a thrilling account of her work amongst the unfortunate of the underworld. Ensign Herbert Payton gave a stirring message to the young men present. The offering amounted to $41.60. The gifts of the people were accepted as an indication of the appreciation of the day's campaign, and as an aid to the ever increasing needs of the work of the Army in Peterborough County.

Great credit is due Commandant Frank Ham, the energetic commanding officer of the local Salvation Army for the arrangements for the campaign. The Commandant brought a message from the Word of God to each of the congregations during the day. The work of the Band and the Songster Brigade not only reflected credit on themselves, but also on the capable leadership of Bandmaster Frank Robinson and Songster Leader Ben Smith. The efforts of the Salvation Motorcade met a need, and if the enconiums and hearty invitations to return again are an indication of the appreciation of the people, the Salvationists feel amply repaid.

An interesting feature, one of the many enterprises of Commandant Frank Ham, was the free distribution of 1,000 sample copies of the Salvation Army's official organ, The War Cry.

Commandant Ham desires, through the medium of The Examiner, to thank all who in any way contributed to the success of the day.

Begin Harnessing Jordan For Power

JERUSALEM, Aug. 15 (United Press).—Work has commenced today on a new section of the project for harnessing the River Jordan to supply power for railways and factories throughout Palestine.

JUDGE GARY DIES TO-DAY

Head of U. S. Steel Has Been Ill For About a Month.

WAS REPORTED BETTER.

NEW YORK, August 15. — Canadian Press. — Elbert H. Gary, chairman of the Board of the United States Steel Corporation, died at his home at four o'clock this morning. It was stated the cause of Mr. Gary's death was chronic miocerditis.

Copyright, Harris & Ewing
E. H. Gary

He had been in ill health for about a month.

On the 25th of July, Mr. Gary, who at that time had been ill for about a week, was reported "on the mend," and it was expected at that time that he would return to his office within a few days.

TOLL OF BLAST RAISED TO SIX

Explosion in Supposedly Empty House Causes Fatalities Next Door.

CAUSE A MYSTERY.

MONTREAL, Aug. 15.—(Canadian Press.)—The finding of another body, that of an unknown Italian, brought the known dead to six in a fire which destroyed three tenements early today, while a canvass of the hospitals reduced the known injured to four. The dead are, Gordon MacDonnell, 13; Clayton MacDonnell, 15; Emma MacDonnell, 30; James MacDonnell, 70; Colletto, an Italian, and another Italian so far unidentified. The injured are Mary MacDonnell, Mr. and Mrs. Matcello, and Janet MacDonnell.

They were killed by flames and debris from a terrific explosion which blasted its way through the walls and ignited the building they were in early this morning. The windows were shattered in the stores directly opposite the wrecked building, and in the dwelling houses immediately behind. The roar of the explosion aroused the entire district and was heard a mile away. Smoke belching into the second storey flat asphyxiated four of the eight members of the McDonnell family who were sleeping there. Vincenzo Collette, 36, lost his life while searching for his four little children, who had escaped earlier.

Mrs. James McDonnell escaped by way of the roof and is now in hospital. Neighbors rushing to the scene of the disaster were responsible for saving the lives of at least three of the McDonnell family as firemen were swinging their fire fighting apparatus in position. Two other persons were seen scrambling from windows, neighbors say, but collapsed and perished before they could be reached. The firemen were at work this morning attempting to solve the mystery of the explosion, which took place in a supposedly unoccupied house.

Newton Claims 60-Mile Record

BULUWAYO, South Africa, August 15 (Canadian Press). — Arthur Newton, South African distance runner, by covering 60 miles in 7 hours 33 minutes 53 seconds, claims a new amateur record for the distance by a margin of more than 49 minutes.

Newton's claims for records now include all distances between 30 and 100 miles.

BAD WEATHER FORCES PLANE TO TURN BACK

Bremen Reaches Dessau Safely After 22 Hours in Air.

EUROPA DAMAGED.

Will Take Weeks To Repair Plane—Engine Trouble Caused Return.

Germany's first bid for trans-Atlantic aerial honors has failed. The metal monoplane Bremen, which left Dessau last night, returned to the airdrome at 4.20 this afternoon, forced back by stormy conditions over the Atlantic. Her sister ship, the Europa, second in the aerial argosy of Junker's planes, had already landed, being forced to turn about by engine trouble and the dense fog over the North Sea.

The Europa, in landing at Bremen last night, was badly damaged, but Herman Koehl and Friedrich Loose brought their ship Bremen down unharmed at Dessau this afternoon. After examination of the Europa, experts said it was so badly damaged as to preclude all hope of continuing the trans-oceanic flight. They expressed the opinion that it would take weeks to repair the machine.

Mid-Atlantic storms and heavy fogs formed the barrier that presumably turned the two German Junker planes, Bremen and Europa, back in their attempt to fly a westward trans-Atlantic course from Europe to America.

The Bremen, with its pilots, Herman Koehl and Friedrich Loose, and the passenger, Baron Gunther von Huenfeld, apparently passed off the Irish coast before running into the advancing edge of the Atlantic storm which had been moving eastward for several days. The Europa found itself battling with a thick fog in the North Sea on Sunday and, developing motor trouble, put back to Bremen.

Storm Stopped Nungesser

Aviators generally believe it was an Atlantic storm that sealed the fate of Nungesser and Coli in the first attempt to fly westward over the Atlantic.

The Bremen hopped off from Dessau at 1.21 p.m. Eastern Daylight time on Sunday, and four minutes later the second Junker monoplane, with the pilots, Cornelius Edzard and Johann Bistiez and passenger Hubert R. Knickerbocker, took off. The fliers took to the air, hoping to get a good start on the other European airmen awaiting in France and England to fly to New York.

The two German craft had enough fuel to last for sixty hours of flying and the planes left the ground with little difficulty with their heavy loads. The two monoplanes carried several thousand letters, which will now probably be forwarded by steamship.

Bad Weather Cause

LONDON, Aug. 15 (Canadian Press).—Reuter's Berlin correspondent, forwarding the report of the Lufthansa wireless station at Hanover that the Bremen was seen flying over England at 11.15, adds that it is believed in the German capital that this indicates that the Bremen is returning to Germany on account of bad weather.

Regret in New York.

NEW YORK, Aug. 15 (Canadian Press).—General regret was felt by civil and military officials and members of German societies to-day because the Junkers plane Bremen had been forced to return to Dessau. Officials at Mitchel Field, Long Island, where it had been expected the plane would land to-morrow, suspended preparations for the arrival, but said the field would be ready in the event of another attempt.

IN POLICE COURT

A local man, charged with being intoxicated was fined twenty dollars and costs, or thirty days in the common jail.

A young man from Lakefield appeared before Magistrate Langley this morning on a charge of disorderly conduct in the Paris cafe, George street, last night.

The proprietor of the cafe claimed that the youth had used profane language, and on being ordered from the cafe, had kicked in the panel of the screen door. He was fined five dollars and costs.

ONE PASSES OVER ENGLAND; BUT TURNS BACK SOON AFTER

Further Postponement In Atlantic Flight

SOUTHAMPTON, England, Aug. 15 (Canadian Press).—A further postponement of Captain F. T. Courtney's projected trans-Atlantic flight until Tuesday, and possibly Wednesday, was announced last night as the result of the discovery of a leak in the hull of the flying boat "Whale."

The "Whale" instead of being put into her shed Saturday night was left to ride at anchor in Southampton waters. This proved to be fatal. During the night there was a violent storm, and, although the "Whale" weathered it, Captain Courtney yesterday morning found that a leakage had admitted a foot of water. It was found necessary to summon engineers and put the machine in drydock.

Another bit of bad luck visited the British aviator's camp yesterday, when his engineer, Robert Little, was seized with a slight illness.

CHIANG RESIGNS FROM SERVICE

Formally Severs All Connection With the Nationalist Revolution.

SEEKS REST.

SHANGHAI, August 15 (Canadian Press). — General Chiang-Kai-Shek formally has severed all connection with the Nationalist revolution, and is returning to private life.

The general arrived yesterday morning about four o'clock at his birthplace, Fengnua in Kiangsu Province, near Ningpo, about 100 miles south of Shanghai.

Press despatches from Fengnua state: "General Chiang-Kai-Shek is with his family here and is going into retirement indefinitely, seeking rest following a year of superhuman efforts to further the Nationalist cause."

General Chiang-Kai-Shek last night issued a formal statement addressed "to the people of China," resigning his position as Commander-in-Chief of the Nationalist armies and also all other positions connected with China's Nationalist revolution. The youthful general declares he is returning to private life, but states: "I am retaining membership in the Kuomintang, and will assist the revolution merely as an individual."

Members Resign.

Simultaneously with Chiang-Kai-Shek's action in resigning, five members of the Kuomintang executive committee, with headquarters in Nanking, announced their resignations, as did also Huang Fu May, whose resignation was indicated on Saturday night.

The statement issued by Chiang-Kai-Shek is a lengthy one, the equal of about 7,500 words in English. It reviewed the part he played in the revolution this far, which he climaxed by saying to the Associated Press that no longer was there confidence in him, and this, coupled with ill-health, necessitated his resignation.

The general, in his statement, after giving a long list of reasons why he must resign, brings out three points which he declared vital if the revolution is to succeed. First, he appealed to the leaders of the Hankow Government, including military and civilian officials to go to Nanking and take charge of the latter Government, consolidating the two Governments, and thereby strengthening the front against the northerners. In the second place, he asked the Hankow troops, now scattered throughout the Province of Hunan, Hupen and Kiangsi "to lay aside prejudices and continue the campaign against the northerners, which is bound to succeed if all concerned will struggle to the utmost." Finally, he appealed to the leaders and troops of the same three provinces to expel all Red members of the Kuomintang.

Due to Harsh Criticism.

General Chiang-Kai-Shek stated that the reasons necessitating his resignation follow "As a result of Feng-Yu-Hsiang's suggestion last week that the Nanking Government relinquish all powers in favour of the Hankow ment's announced intention to attack Nanking coupled with reverses of the south on the Abanting front and serious splits in the Kuomintang ranks, and harsh criticism of my actions in directing the Nationalist campaign, along with physical and mental suffering, it is necessary that I resign all active connection with the Nationalist revolution."

Chiang-Kai-Shek's action leaves the Nationalist affairs in the utmost uncertainty with observers refusing to forecast the probable results. His resignation closes a 16-year military career, culminating in his leading the Nationalist drive northward from Canton, which began in May, 1926,

Further Postponement In Atlantic Flight

Leave Dessau On Sunday Evening With 80 Hours' Fuel.

ONE FORCED TO LAND.

Second Plane Turns Back, Crossing England This Morning—Bad Weather.

DESSAU, Germany, Aug. 15 (Associated Press Cable).—Germany's hat went into the ring for trans-Atlantic flight honors yesterday when the Bremen and the Europa, two low-wing, one-motor Junker aeroplanes hopped off from the long concrete running track at the Junkers' aerodrome outside Dessau, and turned their noses north-westward shortly after 6 o'clock yesterday evening.

The pilots of both planes planned to fly along the northerly course, taking them over Scotland and Northern Ireland, after which they would head for Cape Race, Newfoundland.

Course Is Altered.

Later, the Hamburg aerodrome reported that the plane D-1073, which is piloting the Bremen and the Europa at the outset of the flight, signalled that they had altered their course in order to fly over Northern Holland and Northern Scotland.

After half an hour's flight over the North Sea, motor trouble forced the Europa to turn back and make an emergency landing at Bremen. She came down with a crash, smashing her landing gear and snapping her propeller.

Each plane was stocked with gasoline, which was said to be sufficient for 80 hours of flying. Barring adverse winds and fogs, the German aviators hoped to reach Cape Race at daylight on Tuesday and New York ten hours later.

The official time of the take-off, as announced by the German Aviation Board, was 6.20.47 for the Bremen and 6.25.13 for the Europa.

The Europa and the Bremen were less than 30 seconds on the runway. They shot across the aerodrome at maximum speed and were out of sight in less than three minutes. There was a tremendous ovation as they passed over the field.

The Europa is headed for Mitchel Field, Long Island, whereas the Bremen's pilots intend to continue their flight as far as Chicago if their fuel holds out.

Best Fog Expert.

The decision to have the Bremen hop off first was due to the fact that Koehl is considered the ablest navigator in the quartet of German pilots. He is also rated as the best fog expert among the German flying talent.

"We won't lose each other unless we run into a very bad fog," Koehl stated during an expression of optimism for a successful consummation of the flight.

Koehl said he had implicit confidence is the efficiency of the navigating instruments with which both planes were equipped. He was the most enthusiastic of the pilots and he did not anticipate any mishaps on the voyage.

"Should one of our planes fall into the water it won't sink and it won't be necessary for us to jettison the motor, we could alight far out on Manhattan Beach and pull our plane ashore if an emergency necessitate it. If one of us should be forced to descend in mid-ocean we should immediately signal during the day time with the aid of a powerful concave mirror, and at night with flashlights.

Communicating Distance.

"As we hope to fly within easy communicating distance of each other we should postpone getting into immediate touch with our more unfortunate comrades and at once fly southward to get in contact with trans-Atlantic liners which we should inform by signal balloons of the location of the distressed plane. If we were near a coast, we should make an immediate landing and mobilize aid, but the plane which was not disabled, could, of course, continue the flight."

Koehl does not believe in mascots. "Gasoline, and plenty of it, is your best talisman," he declared.

Koehl's faith in the efficiency of the Junkers aeroplanes is said to have been born of the fact that both the motors and the planes were produced in the same factory, and therefore are perfectly attuned to each other.

The "Europa" is numbered D-1197, and the "Bremen" D-1167. They are types of the Junkers W-33 models. They are equipped with L-5 motors and have 310 horse-power each. They are low-wing aeroplanes, each weighing 3,800 kilograms, of which 3,000 kilograms consists of gasoline. The weight of each passenger is calculated on the basis of 75 kilograms.

Seen Over England.

LONDON, Aug. 15 (Associated Press).—The British Air Ministry early this morning confirmed the report that an airplane supposed to be the "Bremen" passed over Wakefield, Yorkshire, at 10.40 a.m.

It is stated that the plane was going satisfactorily under favorable weather conditions.

The Press Association had previously stated that the German trans-Atlantic airplane has been sight

(Turn to Page 6, Please)

DECORATION DAY IS OBSERVED AT CAMPBELLFORD

Tribute Paid To I.O.O.F. Members Who Have Departed This Life.

ANNUAL CEREMONY.

Assisted By Lodges From Campbellford, Peterborough, Lindsay, Belleville and Gananoque.

CAMPBELLFORD, August 15. — The fraternal spirit of the I.O.O.F., that reaches beyond the veil of death to preserve and cherish he memories of all those whom it has once enfolded, was exemplified publicly yesterday in the annual ceremony of the decoration of the graves of the members who have departed this life.

Assisting the Oddfellows of Campbellford, were representatives of lodges in Peterborough, Lindsay, Belleville, Gananoque, Frankford, Trenton and Stirling. The procession to the cemetery was lead by Belleville Canton, No. 8, with R. L. Johnston as captain in unform, and with swords at their belts. They presented an exceedingly smart appearance.

Following the Cantons' smart detachment came the Northumberland regimental band at virtually full strength. All their numbers on parade, and at the cemetery were not only tonally strong and smooth, but also pleasingly free from the slightest discord. A large number of the I.O.O.F., bearing bouquets, composed the main body of the procession.

Mr. Robert Dunk was marshall, Thomas Craighead fulfilled the chaplain's duties, and after the distribution of the flowers, Rev. N. Clarke Wallace gave an address on the significance of the afternoon's ceremony.

The deceased members whose fellowship in the I.O.O.F., was recalled by the symbolic floral tokens were William N. Bartlett, William Thomas, Robert Peeling, C. Doxsee, Jos. Dolman, Harry Hodge, E. C. West, James Donald, Matthew Marsh, Wm Phillips, James Dunwoodie, William Meiklejohn, John Smith, Edward West, William McComb, James Dickson, Bernard Carnahan, J. B. Ferris.

Rev. Mr. Wallace in his brief, thoughtful message to the assembled Odd Fellows spoke of the communion of saints, and touched on the belief that all those who had died in the faith were now members of the church triumphant in heaven. Reflection assures us that they are not dead, that they are not utterly separated from us. We feel that their lives continue to influence in the same way that we influence those around us.

We do well to remember those who are gone on before us, who have never really died but have passed on to a greater and wider life. Of that life beyond the grave little was known to mankind, Rev. Mr. Wallace said.

Decoration day was generally observed yesterday, and nearly every grave was marked by flowers of enduring and unforgetting love. The richest beauties of many gardens had yielded their fairest bloom for this day of remembrance and many citizens joined with the I.O.O.F., in paying respect to their dead.

Among the visiting Oddfellows were W. McInroy, D.D.G.M., of Springbrook, Lt. Col. G. G. Way, of Belleville, and W. Ralls, outside Sentinel of the Ontario Grand Encampment, also of Belleville.

Mr. Joseph Poulton is the noble Grand of the local lodge, No. 248.

FIRE DAMAGES SHOP INTERIOR

About $400 Loss Sustained By J. Powell at Millbrook.

FIREMEN SAVE BUILDING.

MILLBROOK, August 15. — Fire broke out in the back shop of J. Powell's harness store on Saturday about 1.30 p.m., a lamp used in heating rubber when doing repair work flaming too high while Mr. Powell was out in the yard responding to a call to change tires on a truck driven by W. Budd.

The firemen were quickly on the scene and succeeded in putting out the blaze within a comparatively short time, but the stock and interior of the building were considerably damaged, not alone by the flames but by smoke and water as well.

The owner considers that his loss amounts to about $400 00, and there is a small insurance. As the building is in the heart of the business section on the north side of King Street, and closely adjoins W. Thorne's residence, it was fortunate that the fire was checked promptly.

Renew Your Subscription

Don't Do It.

Your sight is impaired The more you stay, the worse your sight will become.

W.H. Lacey

Optometrist,
410 George Street
Phone 1160.

United States Envoy Away For Vacation

OTTAWA, Aug. 15 (Canadian Press).—Hon. William Phillips, Minister of the United States to Canada, has left for his camp in Northern Maine on a vacation and during his absence from Ottawa, H. Dorsey Newson will act as Charge d'Affairies of the Legation.

Mr. Newson has been previously stationed in England, Hungary, Germany, Mexico and Poland. He served during the Great War with the British as well as with the United States army, and was awarded the D.S.O. by the British Government.

NOTED NOVELIST DIES AT HIS HOME

James Oliver Curwood Succumbs After Illness Resulting From Streptococcus Infection.

OUTDOOR AUTHOR.

OWOSSO, Mich., Aug. 15.—(Canadian Press.) — James Oliver Curwood, author of stories of the Canadian North, and noted conservationist, died at his home here Saturday night after an illness resulting from Streptococeus infection which had confined him to his bed for one week.

Mr. Curwood, who was born here 49 years ago, was credited with being one of the foremost authorities on matters pertaining to the Canadian northwest, and every year since he began his career as an author in 1908 he passed several months in that territory, frequently travelling as far north as the Arctic Coast. He is said to have been the only American ever employed by the Canadian government as an exploratory and descriptive writer.

Besides his keen interest in conservatism, Curwood was deeply interested in civic enterprises in his home city, contributing liberally to these undertakings. He is survived by two daughters of his first marriage, a son, James Oliver Curwood, Jr., and his second wife, who was Miss Ethel Greenwood, whom he married in 1919.

Loved Great Outdoors.

Curwood's love for the outdoors and particularly for the great forests of Upper Michigan, activated his life and his work as a novelist. He published 24 novels, a majority of which had their principal scenes in the Canadian northwest. He wrote of outdoor men and women and moved them across a stage that usually was set in the big woods, limbing their lives with a sereneness born of his own experiences.

"The courage of Captain Plum," his first novel, was written in 1908, after he had spent seven years in newspaper work.

From then on the novels flowed from his pen. There followed "The Wolf Hunters," 1908; "The Great Lakes" and "The Gold Hunters," both written in 1909; "The Danger Trail," 1910; "The Honor of the Big Snows" and "Phillippe Steele of the Royal Mounted," written in 1911.

Others of his novels included "Kazan" 1914; "Nomads of the North," 1919; "The Valley of Silent Men," 1920, and "The Flaming Forest," 1921.

Writing was in Curwood's blood. On his father's side he was descended from Captain Marrayat, the novelist. He was born June 12, 1878, the son of James Moran, and Adigail (Griffin) Curwood, and spent his boyhood near Vermillion, Ohio, his family later returning to Owosso. He attended the University of Michigan.

A zealous crusader for conservation of natural resources, Curwood was appointed a member of the Michigan conservation commission and he fought vigorously for conservation of Michigan forests.

The body will be laid beside that of his father and mother in the small graveyard here.

Funeral services will be held on Tuesday afternoon from the "First Congregational Church here.

Wash RAYON this safe way

RAYON is more sensitive to laundering than any other fabric—never wring it, never twist it, never rub it with cake soap. Rayon is most fragile when wet.

As you might expect, Rayon should be washed only in mild, pure Lux suds —dipping it gently up and down as you do silks.

Lever Brothers Limited
Toronto

CANTON ARMY DRIVEN FROM STRONGHOLD

Northern Forces Concentrate Around Nanking—Attack Seems Imminent.

EVACUATE CITY.

Forty-six Labor Leaders Executed at Kiukiang as Communists.

SHANGHAI, August 15. — Following a violent battle in which the Nationalists (Cantonese) suffered 30,000 casualties and the Northerners 6,000 casualties, the former were driven from Kuchensuyi, said a Japanese news agency despatch from Nanking yesterday.

TWO TOWNS CAPTURED.

LONDON, August 15. — Driving southward along the border of Kiangsu and Anhwei Provinces in a new offensive, Northern troops under General Sun Shuan Fang have captured Pukow and Yangchow, said a Central News despatch from Shanghai on Saturday.

The despatch added that an attack against Nanking seems imminent.

General Changes Sides.

A Nanking message reports heavy troop concentrations around that city and along the Northern battlefront.

General Chen Tiacwan is reported to have gone over to the Northern Army under General Sun Chuan Fang.

Another telegram from Shanghai said the Northerners were reported to have taken Chinkiang. It stated that dissatisfaction is apparent among the Kwangsi and Chekiang followers of General Chiang-Kai-Shek.

LABOUR MEN BEHEADED.

SHANGHAI, August 15. — Execution of forty-six Chinese Labour leaders affiliated with the Communist faction of the Kuomintang (Cantonese Party) at Kiukiang, and the suppression of labour unions at that place on the charge that they were Red organizations, was reported in messages from Kiukiang yesterday.

According to these advices the executions were ordered by Chang-Fak-Wei, who had arrested fifty-two labour leaders at Kiukiang on August 5. The executions began on Tuesday, and were continued on Wednesday and Thursday.

The advance of the Northern Army is again under way. Refugees arriving here from Nanking by boat and train are bringing all their portable possessions in the fear that the Northerners would attack that city.

Tearing Up Tracks.

Failing to halt the Northern troops advance upon Pukow, the Cantonese are tearing up the Tsinpu railroad tracks. Capture of Pukow and Yangchow by the Northern trooos under Gen. Sun Chuan Fang appears inevitable.

Gen. Chiang-Kai-Shek, commander-in-chief of the Southerners, who arrived in Shanghai, declared that the evacuation of Pengpu was "a strategic retreat to draw the Northern troops southward, thus weakening the Northern Army for an attack by Gen. Feng-Yuy-Siang."

Advertise in The Examiner

VISITS EUROPE

This photograph, taken at the aerodrome in Cologne, Germany, shows Mrs. Caleb Keene (Minna Keene, F.R.P.S.) of Oakville, Ont., the famous photographic artist, and Capt. E. C. Hearne, the aerial skywriter, who has performed in Canada. The plane is the one in which Mrs. Keene was about to fly from Cologne to Paris. Capt. Hearne was in Cologne at the time, skywriting for a German firm. He is a Royal Air Force man with a brilliant war record. Mrs. Keene is on one of her frequent trips to Europe searching or types for her photographic portraits.

POLICE BREAK UP RADICAL MEETING

Arrest Leaders of Demonstration Held By Sacco-Vanzetti Sympathizers.

BOSTON, Mass., Aug. 15 (Canadian Press).—An attempt by Sacco-Vanzetti sympathizers to conduct a meeting on Boston Common was broken up by police yesterday afternoon and two men who took part in the demonstration were arrested. One was Powers Hapgood of Pittsburgh and Indianapolis, widely known for his radical activities.

The second man arrested gave his name Cosmo Clarvotti of East Boston. He and Hapgood were taken to the Lagrange Street police station, where they were released after friends furnished bail.

They were charged with violating municipal park rules.

WINNIPEG WHEAT.

WINNIPEG, Aug. 15.—A fair business was transacted in the wheat market Saturday. Continued good weather in the Canadian West and absence of foreigen interest discouraged holders, and closing quotations were 1c. to 7-8c. down. October at $1.50¼, December, $1.46 5-8, and May, $1.50 7-8.

High temperatures were general in the three Prairie Provinces in the past 24 hours, with moderately cool nights, and the forecast is favorable.

There was further selling pressure in coarse grains, which eased into lower ground. The cash market was featureless.

GET $4.50 TERMS.

LYNN, Mass., Aug. 13.—Twelve Lynn boys, from 12 to 15 years old, were arrested for window smashing recently. Judge Ralph B. Reeve, of the Juvenile cout sentenced them to earn $4.50 each and pay for the panes they had destroyed.

SOUTH AFRICA SELLS MORE TO DOMINION

United Kingdom Is Still Best Customer of Union, However.

GOLD PRODUCTION DOWN.

Too Many Diamonds Are Being Produced—Canadian Trade Data.

The United Kingdom is South Africa's best customer, writes Trade Commissioner G. R. Stevens, Cape Town, in the forth coming issue of the Commercial Intelligence Journal, taking in 1926, 59 per cent. of her exports, exclusive of gold, other parts of the British Empire 6 per cent., and foreign countries the balance of 35 per cent. Great Britain takes nine-tenths of South Africa's diamonds, half her maize, wool, hides, skins and mohair, and very considerable quantities of the other exports.

The British dominions and possessions are poor customers, Australia alone taking an appreciable quantity of South African produce, 2.1 per cent. Unfortunately, Australian imports have been largely maize, and the abolition of preference between Australia and South Africa will probably destroy this trade in the future.

Among foreign countries, France absorbed 10 per cent. of South Africa's exports, Germany 7 per cent., Holland 4.2 per cent. (including 10 per cent. of the Union's diamonds), and the United States 5 per cent. of the whole.

Canada purchased South African merchandise to the value of £130,129 during 1926, in comparison with £18,522 during 1925.

The Gold Industry.

The production of gold in South Africa decreased by some 450,000 fine ounces during 1926, writes Trade Commissioner G. R. Stevens, Cape Town, in the forthcoming issue of the Commercial Intelligence Journal.

The industry of South Africa is faced with two great difficulties. The costs of production are mounting and the economic ore bodies of many mines are being exhausted. The Witwatersrand reef, from which comes 97 per cent. of South Africa's gold, consists of a vast body of low value ore. The average recovery of gold is about 1-3 of a fine ounce per ton. To make such extraction profitable, production costs must be kept extremely low, but from one cause or another, the cost of gold mining has increased, and each increase service to make a larger body of ore non-economic.

The second danger (leaving out of sight new development) is the actual exhaustion of many mines where ore is available, but at such depths and distances that it is not feasible to raise and treat it. A considerable emigration of mining capital is ensuing at present (some of it going to Canada).

The Diamond Industry.

The South African diamond industry is in grave danger of over-production, writes Trade Commissioner G. R. Stevens, Cape Town, in the forthcoming issue of the Commerical Intelligence Journal. In the past, all diamonds have been sold through a single agency, which has parcelled out the gems in whatever quotas the market could absorb. The price has been sustained largely through this monopoly. During the past two or three years there has been a tremendous increase in the development of what is known as the "alluvial" workings, and the diamond monopoly appears for the moment, at least, to have lost its former control of the situation.

The alluvial fields are worked by Europeans in a rough and ready fashion reminiscent of the placer mining of the earlier days in Canada. Production last year was valued at £10,752,810, against £8,605,525 in the previous year. It seems improbable that diamonds will ever again be the close monopoly they have been in the past, and this circumstance, theoretically, at least, makes the industry precarious. But the industry appears to be in its customary healthy condition.

Market for Lard in Mexico.

Lard forms one of the principal items of import into Mexico, writes Trade Commissioner C. Noel Wilde, Mexico City, in the forthcoming issue of the Commercial Intelligence Journal. Imports, with the exception of the year 1924, have shown a steady increase since 1919. In 1925, total imports had reached 23,528 metric tons, against 18,024 for 1924. The year 1927 has so far shown a decline over the similar period of 1926, owing principally to the increase of customs duties which took effect in March last. The United States is almost the only source of supply, with a smooth, white quality for the temperate regions and a more grainy product for the Gulf Coast and other parts of the hot country in demand. The prevailing price was recently fourteen cents, with thirty-day terms after arrival of cars at border.

Cold weather during May and June has retarded the growth of the English hay crop, writes Trade Commissioner Harry A. Scott, Liverpool, in the forthcoming issue of the Commercial Intelligence Journal. In the North of England, as a whole, the present crop is not considered far below average in quantity, but the quality has been definitely affected, with the result that dealers anticipate a good demand for Canadian hay this season. A good deal, however, will depend on the quality of the Canadian crop. Recent purchases have been on the basis of 80 to 82/6 per long ton c.i.f. Liverpool. The preference in Liverpool is for No. 2 clover mixture, half timothy and half clover.

In many states bordering on the Baltic Sea, there have been marked increases in foreign sales of lumber during the past year, writes Assistant Trade Commissioner J. C. MacGillivray, Hamburg, in the forthcoming issue of the Commercial Intelligence Journal.

In Soviet Russia there have been heavy lumber exports, which, however, are now showing a decline.

In Finland last year, lumber exports reached the record figure of 1,120,308 standards, as against 1,031,722 standards in 1925; but the forest resources are said to be increasing rather than decreasing.

In Poland last year, exports increased 52 per cent., but the value fell by 9 per cent., and prices were unremunerative. A shortage of Polish pine is already resulting in an increasing demand for Douglas fir in Germany.

JOLLY JINGLES By Graham Hunter

THREE RESCUED FROM DROWNING

Members of Crew of Freighter Ruthland Rescued on Lake Erie.

TUG HAD BEEN BURNED.

PORT DOVER, Ont., Aug. 15 (Canadian Press).—Three members of the crew of the freight tug Ruthland, owned by Isaac Simple of Simcoe were rescued on Lake Erie Saturday night after the boat had been burned 12 miles off this place.

The crew, John Davis of Simcoe, and Frank and Ernest Murphy of Port Dover, were returning here from the lake where they had taken a cargo of merchandise, when the tug took fire and burned rapidly. The three men made a desperate attempt to extinguish the flames and when they found it impossible they donned life preservers and jumped into the water.

The fire was seen from here and tugs put out to the rescue, but the steamer Erie which runs between here and Erie, ePnna., was returnfrom a moonlight excursion and Captain Scott McDonald, seeing the fire, put about and rescued the three men, who by this time had been in the water for about an hour.

They were brought here and medical attention given. Yesterday they were none the worse for their experience.

BALDWIN TOURS NORTHERN ONTARIO

Chats Informally With Crowds at Stations at Twin Cities.

SCHRIEBER, Ont., Aug. 15 (Canadian Press).—It was a leisurely yet a hurried trip which Premier Baldwin and his party made through Northern Ontario on Sunday. Liesurely because of the freedom from official receptions, and hurried because of the few stops made by the special train. At Fort William and Port Arthur, Mr. and Mrs. Baldwin mingled with the crowds on the station platforms and chatted informally with those who gathered around. They were friendly, curious crowds with frank words of welcome and some good-humored banter and occasionally Mr. Baldwin would make some retort which would set the crowd laughing. Brilliant, cool, late summer weather made the trip through the north country a pleasant interlude on the Prime Minister's return journey. With only an hour's stop in Ottawa this afternoon the special train will push directly through to St. John, N.B. Hon. Charles Stewart, Minister of the Interior, accompanied the party from the West, and in the Capital Premier King and Col. J. L. Ralston, Minister of National Defence, will join the train and give Mr. Baldwin the final send-off from North Sydney on Thursday. Admiral Sir Lionel Halsey, Treasurer and Comptroller of the Prince of Wales' ousehold, is returning with Premier Baldwin's train. He is to sail for England very soon. The last days of the Premier's Canadian visit are in the nature of a family party, as Hon. Mr. and Mrs. Arthur Howard, son-in-law and daughter of Mr. and Mrs. Baldwin have joined the train, and Mrs. Howard will sail on the Empress of Scotland with her parents. Captain and Mrs. Munroe, also son-in-law and daughter, have been with the party since leaving England. Mr. E. W. Beatty rejoined the train at Banff and is making the trip to the Maritimes.

MAY BE ENVOY.

BERLIN, Aug. 15. — General Von Seeckt, who recently retired as commander of the German army and fought bitterly against England all through the war, may be the next German ambassador to England. He is considered the most cultured man in German public life.

Free State Compete American Horse Show

NEW YORK, Aug. 15.—(Canadian Press).—It was announced Saturday that the Irish Free State will send a team of army officers to compete at the Madison Square Gardens Horse Show November 7-12 with those of Canada, England, Italy, Holland and the United States for the International trophy, given by the Jockey Club in a jumping competition. A ribbon of green has been added to those of other colors to be awarded at this year's show.

PREDICT HEAVY CROP IN ALBERTA

Present Season Has Been Almost Ideal, Agricultural Report Shows.

EDMONTON, Alta., Aug. 15.—(Canadian Press.)— There is every indication that one of the greatest crops in the history of Alberta is well on its way to maturity, according to reports reaching the Department of Agriculture Saturday. The present season has been almost ideal for promoting growth, and the past two weeks were specially suited to the filling and ripening period.

Early varieties of wheat on lighter land are ripening rapidly and a start has been made with harvesting of this grain in a number of districts of the province, while in some cases early barley has also been cut, and with a continuance of the present favorable weather, harvest promises to be fairly general in from ten days to two weeks. Some frost damage has been reported, but this is negligible.

The Dominion Bureau of Statistics in a report issued during the past week, shows a marked increase in the estimated acreage under the five principal grain crops in Alberta this season as compared with 1926 and with the decidedly higher yield which is promised, the total production of grain in the province for 1927 undoubtedly will show an increase of several million bushels over last year's market.

Cutting Fall Wheat.

In the south and south-eastern parts of the province, a start has been made with the cutting of fall wheat and some excellent yields are reported, the acreage in this crop being considerably larger than has been the case for the past several years. Harvesting of rye has been practically completed and threshing of this grain has started in a number of districts. The weather in this part of the province has been dry, but very little damage from hot winds is reported and the reserve of moisture in the soil and the straw is enough to enable the grain to fill satisfactorily.

In the central and northern sections of the province, all grains are ripening rapidly and uniformly and binders have started in early sown wheat fields in a number of districts.

A heavy crop of hay is being put up and pastures generally show little effect of the recent dry weather. Live stock throughout the province is in splendid condition and grass-finished beef is promised for market at an earlier date than usual.

Harvesting has started in a number of localities in the Peace River and Grande Prairie districts. A highly satisfactory yield and the considerable acreage of newly cropped land promise a marked increase in the output of grain from this part of the province for the present season.

Rocky Territory Really Rich Asset

A RICH ASSET.

It would be a patriotic movement if well-meaning but seriously uninformed public speakers and writers would stop talking about the rock-bound waste that divides Eastern and Western Canada.

This "rock-bound waste," this "geographical misfortune" that is so often bewailed, can be more accurately described as the great pre-Cambrian shield of Canada. All well informed geologists, mining men, and financial men realize that the pre-Cambrian shield is one of the greatest assets that Canada possesses and one of our strongest guarantees of prosperity to come.

The kind of misdescription of the area between older Ontario and Man area between older Ontario and Manitoba that is all too prevalent and that is decidedly to be condemned is exemplified by the following quotation from an article in the Canadian Historical Review:

"While to the north and north-west of Lake Superior there lies only a continuation of that endless, dreary waste which forms the dead heart of the eastern half of Canada, to the south of Lake Michigan there is a land of far greater possibilities."

The Canadian Historical Review issues from the presses of the University of Toronto. Where it is read it will carry the weight of university authority, even of government authority, for the university is a provincial government institution. We are certain that there are members of Toronto University's governing board and of the provincial cabinet who recognize in the pre-Cambrian shield something more than "an endless, dreary wasate."

Practically every inch of that "dead heart of Canada" is laden with precious minerals—with gold, silver, copper, even with iron, nickel, lead and zinc. Practically every acre of that territory will some day be pouring forth its rich flow of wealth for Canada. Gradually the developed area is spreading westward from Cobalt and Timmins and eastward from Central Manitoba. Every month a new operation is commenced somewhere in this "dreary waste." Every few months a new gold rush starts to some Eldorado as a preliminary to more serious prospecting work.

Let us give to rock-bound northwestern Ontario its due mead of praise and realize, as the geologist and the mining man realize, that Nature has given us in that shield untold riches to gather.—Financial Post.

CAN'T KILL CATS.

ROUND LAKE, N. Y., Aug. 13. —All cats found at large in Round Lake Village have been officially condemned to death, but no one can be found to carry out the sentence. Even men brought from other towns have given up the job when adults and children followed them all day with cat-calls and hoots.

THIS CANADA OF OURS— —By J. S. Morrison and Maude Morrison Stone.

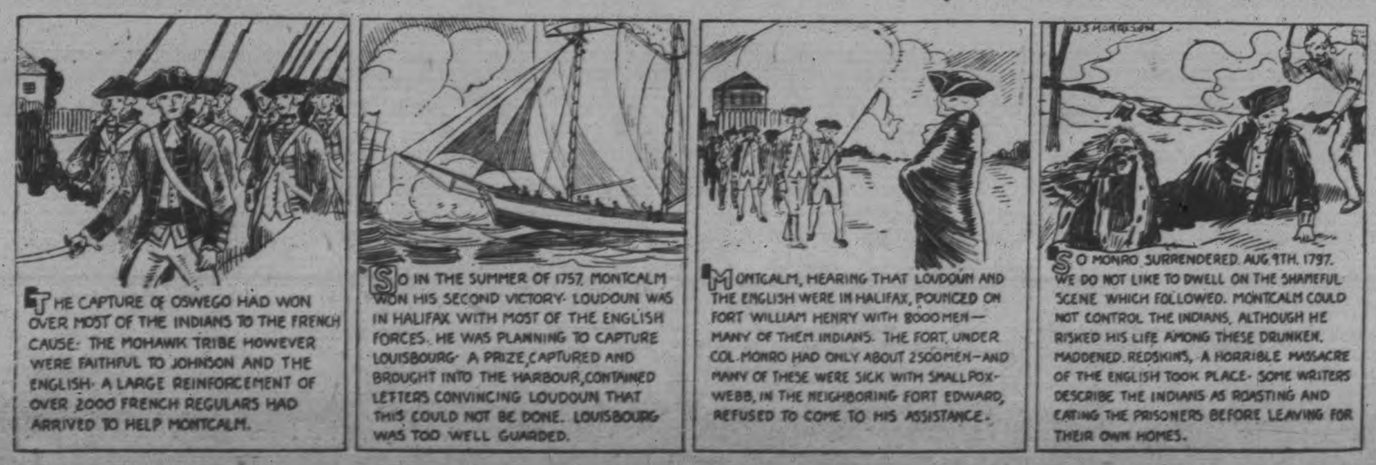

AND NOW——

How About The Exhibition?

Peterborough has made a name for itself through the Diamond Jubilee Celebration.

Peterborough has realized what Peterborough people can do when they try.

Peterborough is looking forward to the Industrial Exhibition on September 12 to 17.

IT IS GOOD BUSINESS

To purchase membership tickets now. A member's ticket costs only $2, but it admits you as often as you like to the Exhibition—just show it at the gate.

Send $2 to the Exhibition Editor The Examiner.

Donated by The Examiner in the interests of Peterborough

The Examiner

PHONES—Editorial 1661, Business Office, 1660. Private Branch Exchange to all Departments.

The Examiner is a member of the Audit Bureau of Circulation.

The Daily Examiner, published every lawful evening by The Peterborough Examiner, Limited. Office, 119 George street. $6.00 per year, delivered in city; out-of-town subscribers, by mail, $4.00 a year.

The Weekly Examiner published every Thursday. Subscription price $1.50 a year.

U. S. REPRESENTATIVES

Special U. S. Representatives—W. H. Stockwell, 629 People's Gas Building, Chicago, Ill.

New York—Chas. F. Miller, 225 Fifth Avenue.

Advertising Rates on application.

R. M. GLOVER, Managing Director.

MONDAY, AUGUST 15, 1927.

THE GROWTH OF INSURANCE.

Evidences of the extraordinary growth and rapid development of life insurance in Canada are constantly forcing themselves upon our attention and inviting a consideration of the role which life insurance plays in organized society. The announcement by the Dominion Life Assurance Company of Waterloo that June saw it with more than one hundred million of insurance in force, and that this figure represents an increase of 425 per cent. over that in force in the corresponding month ten years ago, provides food for thought.

Nor is this the only case. Life insurance has grown throughout at a phenomenal rate in the last decade, and Canadian life insurance companies generally report enormous increases in business in force.

We are accustomed to thinking of life insurance in terms of protection for our dependents in the event of our predecease. Such a conception is but a glimpse at half the truth. The profound principle underlying the entire structure is the capitalization of human life as a source of wealth production. It is the realization in cash by the community which is made up of policyholders, of the wealth latent in each new life insured, and the setting of that money to work. Such is the financial significance of life insurance.

The social significance is even more imposing; it shows thousands upon thousands of people, in all classes of society, building up a sinking fund out of their surplus earnings and contributing it, on call, to a giant fund which provides the sinews of industry and the life blood of the great public services.

Truly an inspiring picture, and one for which there is no parallel—a giant co-operative movement—of which the insurance companies themselves merely constitute the operating machinery—to appraise the social value of human life, transpose that value into cash, and set it to work for the community.

Every thinking person realizes the function of the banks in providing working capital from small savings, but few realize how great a part the insurance companies play, not only in the development of the domestic peace of mind and happiness of the country, but in its industrial life.

Canadian life insurance companies had at the end of 1926 three hundred and forty-six millions invested in Canada, exclusive of mortgages, not in short term loans, speculative investments or non-productive enterprizes, but in productive industries, Government bonds, municipal securities, public utilities. This figure, imposing as it is, represents but 41 per cent. of the total assets.

This is the beginning. Where will it end?

Perhaps it will not end until society has become a vast corporate loan company, in which every producing member is a shareholder and the community as a whole, the borrower, with the productive value of human life as security.

A RICH ASSET.

It would be a patriotic movement if well-meaning but seriously uninformed public speakers and writers would stop talking about the rock-bound waste that divides Eastern and Western Canada.

This "rock-bound waste," this "geographical misfortune" that is so often bewailed, can be more accurately described as the great pre-Cambrian shield of Canada. All well informed geologists, mining men and financial men realize that the pre-Cambrian shield is one of the greatest assets that Canada possesses and one of our strongest guarantees of prosperity to come.

The kind of misdescription of the area between older Ontario and Manitoba that is all too prevalent and that decidedly to be condemned is exemplified by the following quotation from an article in the Canadian Historical Review:

"While to the north and north-west of Lake Superior there lies only a continuation of that endless dreary waste which forms the dead heart of the eastern half of Canada, to the south of Lake Michigan there is a land of far greater possibilities."

The Canadian Historical Review issues from the presses of the University of Toronto. Where it is read will carry the weight of university authority, even of Government authority, for the university is a Provincial Government institution. We are certain that there are members of Toronto University's governing board and of the Provincial Cabinet who recognize in the pre-Cambrian shield something more than "an endless, dreary waste."

Practically every inch of that "dead heart of Canada" is laden with precious minerals—with gold, silver, copper, even with iron, nickel, lead and zinc. Practically every acre of that territory will some day be pouring forth its rich flow of wealth for Canada. Gradually developed area is spreading westward from Cobalt Timmins and eastward from Central Manitoba. Every month a new operation is commenced somewhere in the "dreary waste." Every few months a new gold rush starts to some Eldorado as a preliminary to more serious prospecting work.

Let us give to rock-bound north-western Ontario its meed of praise and realize, as the geologist and mining man realize, that Nature has given us in the shield untold riches to gather.—Financial Post.

SELF-INTEREST.

The most fascinating subject of conversation to the average man is—himself. He likes to meditate upon himself, talk about himself, and be talked about favorably. Which is quite natural, considering the fact that, so far as he is concerned, he is the most important creature on earth.

A man's job, his family, his health, his achievement or failure, his life, are the most interesting and vital things in the universe to him. Anyone who can offer sound and leading on these paramount issues is a public benefactor. He gets a hearing, or a reading.

No wonder the average Canadian is a confirmed newspaper reader. The honest and clean journal of news is an open book revealing the heart and mind of the race. It deals in human interest. It sketches the average man in his universal characteristics. It satisfies his hunger to know about himself.—Exchange.

WHAT IS NEWS?

(Lynwood, Cal., Tribune)

Occasionally somebody gets the idea that the reason the local paper does not report every scandal that comes to public knowledge is because the publisher is afraid. That is not the reason. The reputable newspaper, especially where every one is a neighbor to every one else, takes no delight in giving publicity to those things that have brought disgrace to some family or heartache to some wife or mother. It is much more pleasant, and does not leave a bad taste in the mouth, to record the good things to happen, to tell of the incidents that tend to make life more endurable and that uplift rather than tear down, that bring joy instead of heartaches. We appreciate any item of local interest unless that item digs into and lays bare those things over which a mother, a wife, husband or father may have been racked with sorrow and humiliation.

THE RIGHT OF FREE HECKLING.

In England the Home Secretary has been asked to protect public meetings from being broken up by organized rowdyism. A case of that kind occurred recently at Canning Town, and the victim of it, who was so interrupted that he could not make his speech, proposes that the law be changed so as to permit of police interference on such occasions. All that Captain O'Connor, who was howled down, asks is that the Chairman of such a gathering should have the right to call in the police to aid him in maintaining order, even though there be no actual breach of the peace. Such a plan would be in accord with American practice. Our theory is that if a party or an organization has "hired a hall," the meeting belongs to it, and the police will, on demand, eject persons who attempt to prevent speakers from getting a hearing, or who seek to break up the procedure by disorderly noises. But in England such a course is regarded as so revolutionary that it is considered highly improbable that anything will be done to interfere with the right of anybody at any meeting to ask questions or shout disapproval.

It is the ancient British theory that all kinds of talk in public should be allowed, so long as there is no overt act of violence. This is the idea of the "safety valve." Let interrupters blow off their own heads, provided they do not endeavor to break the head of anybody else. Moreover, some old political campaigners hold the view that it is an advantage to have opponents rise at the back of the hall to ask questions or make a disturbance. That gives the candidate a chance to show his good nature, as also his tact in handling a difficult situation and his skill in replying to the queries intended to entrap him. Furthermore, if groups of political enemies break up meetings unfairly, and make themselves in the eyes of the public a general nuisance, they are apt only to win votes for the man against whom they are making a dead set.

It is feared in England that the police could not safely be charged with the duty of deciding whether uproarious conduct at a public meeting is disorderly. The feeling is that it is better to let the main body of the audience pass on such things. Penalties for misconduct of the kind are better imposed at the polls than in a magistrate's court. The strong probability is that, unless manifestations of the sort seen at Canning Town become more clearly planned in advance and more outrageous in their nature, nothing will be done to prevent the political heckler in England from having a free course to run and glorify himself as has been the immemorial custom.—New York Times.

LABOR ENDORSES RESEARCH.

When trade unions in their early days opposed technical progress, they feared that machinery would put workmen out of jobs for which they would never be needed again. They did not realize the futility of opposition to such progress, and wasted time and energy struggling against improvements which later they were glad to accept. The about-face recently executed by the more alert and far-sighted of union officials is having its effect throughout all organized labor. This is indicated by several articles in the August number of The American Federationist. President Green of the A. F. of L. makes a declaration of policy with regard to wages in which is implied the part that labor takes and plans to take in the technical, social and economic advance of industry. There is also editorial comment on the next step forward, which should be indicated and charted by a research department.

An article by Morris Llewellyn Cooke, consulting engineer, points out the consistent support given by the Federation to scientific research. Up to the present time it has been chiefly concerned with materials, tools, products, synthetic chemistry and but little with personnel. General research is expensive, and Mr. Cooke is convinced that it should be charged against the industry, and not paid for, even in small part, by assessment of the workers. Labor's contribution will be in the form of active, whole-hearted, understanding co-operation, without which the new research cannot be carried on.

Included in this rich field are such subjects as pensions, time-study, spoiled work, vacations, promotions, the piece-rate system and every phase in which "the labor group is not only specially interested but has a special competence." As the easiest way of getting started it is suggested that a joint research committee, with an equal number of members representing the management and the unions, make their first investigation in a matter that concerns all about equally. It is the elimination of waste, which certainly is of common interest. Investigation with the purpose of improving conditions in that respect requires an ample budget, and should be done on a large scale.—New York Times.

EDITORIAL NOTES AND COMMENT.

Judging from the ever-increasing activities of bootleggers in Bill Thompson's city, one would think Chicago could fairly be trusted with any amount of water.

The turnover value isn't much if there is a ditch there.

An ignorant youth is one who neither knows how to harness a horse nor to shift gears.—Kingston Whig-Standard.

None of these movie stars need to utter the prayer of the Scotch elder, "Lord, gie us a guid conceit of ourselves."

Captain Courtney seems a long time in converting that hope into a hop.

The rainfall might be worse. Niagara district fruit crop is not yet ruined by hailstones as big as baseballs. —St. Catharines Standard.

U. S. citizens nowadays have the inalienable right to life, liberty, the pursuit of happiness, divorces and prize fight tickets.—Toronto Telegram.

When a movie star isn't changing her mind, her make-up or her shoes, she is changing her husband.—Brandon Sun.

SPEEDING THE MAIL FROM LINER TO LAND

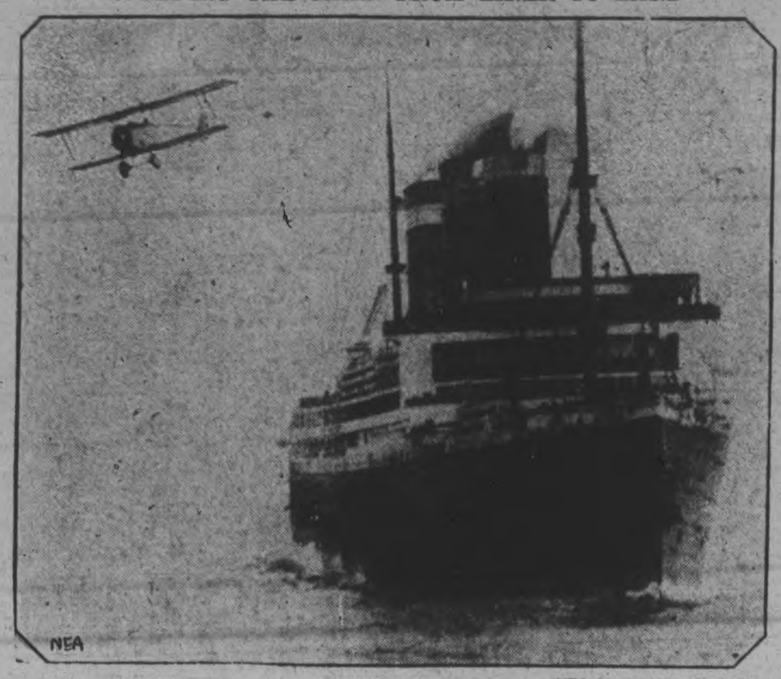

Clarence D. Chamberlin, New York-to-Germany pilot, is shown in this graphic picture hopping off the S. S. Leviathan to fly mail ashore at New York from 100 miles at sea. A runway constructed across the top of the liner's upper deck gave Chamberlain room for the take-off, the first of its kind ever undertaken. By flying the mail ashore from vessels far at sea the trans-Atlantic postal time is to be reduced a full day.

(NEA Service, New York Bureau.)

CATTLE, GRAIN AND PRODUCE

Peterboro—Toronto—Montreal

MONTREAL GRAIN AND PRODUCE.

MONTREAL, Aug. 15 (Canadian Press).—The export trade in Canadian grain on the Montreal market Saturday was extremely dull, there being practically no demand from any source. The domestic trade also remained quiet.

There was no new developments in the local flour situation, prices for Spring and Winter wheat grades being well maintained under a quiet demand.

The volume of business done in all lines of millfeed was good and values were unchanged. The trade in standard grades of rolled oats was fair and the undertone was steady. The feature of the butter trade was the further strength that developed and prices were advanced another ½c per pound. The receipts were 1,945 packages.

A small amount of business was worked in cheese with United Kingdom buyers Saturday. The local trade was inactive and values were slightly easier. The receipts were 7,243 boxes.

Montreal Quotations

Oats, Canadian Westerns, No. 2, 73c.
Oats, Canadian Westerns, No. 3, 72c.
Oats, extra No. 1 feed, 71c.
Flour, Man. Spring wheat patents, firsts, $8.90.
Flour, Man. Spring wheat patents, seconds, $8.40.
Flour, Man. Spring wheat patents, strong bakers, $8.20.
Flour, winter patents, choice, $8.00 to $8.70.
Rolled oats, bag 90 lbs., $4.10 to $4.25.
Bran, $32.25.
Shorts, $36.25.
Middlings, $43.25.
Hay, No. 2, per ton, car lots, $14.00.
Cheese, finest Westerns, 19c.
Cheese, finest Easterns, 18½ to 18¾c.
Butter, No. 1, pasteurized, 36½ to 36¾c.
Butter, No. 1 creamery, 35½ to 35¾c.
Butter, seconds, 34½ to 34¾c.
Eggs, fresh extras, 43 to 45c.
Eggs, fresh firsts, 39c.
Potatoes, per bag, car lots, $2.25.

CHICAGO GRAIN

CHICAGO, Aug. 15 (Canadian Press).—It is expected that arrivals of wheat in Chicago today will prove large, 500 to 700 cars. This fact, together with predictions of cooler weather for the Dakotas and Minnesota, led to lower prices for wheat on Saturday. Closing quotations on wheat were heavy, 3c to 1¼c net decline, with corn unchanged to ⅜c up, oats ¾ and ½c to ⅝c off, and provisions unchanged to 10c down.

Furthermore, exporters on Saturday were again after cash wheat, and altogether 800,000 bushels from North America were said to have been bought for shipment to Europe. On the other hand, prospective lower temperatures in the Dakotas and Minnesota were construed as bearish, such conditions being likely to hinder black rust.

Rust Situation

An official summary of the black rust situation said considerable of the domestic Spring wheat crop is now past the danger stage but that there are sections were damage may still occur. In late fields and along the Canadian border losses will depend upon the weather.

South Dakota spring wheat, the official report shows, is mostly harvested or safe from rust damage, except in the northeast corner, where probable damage ranges from 5 to 25 per cent.

Corn prices were strengthened by indications of cooler weather and rains. Oats were draggy owing more or less to bearish crop news from Canada regarding oats.

Scattered selling weakened the provision market, despite firmness of hog values.

A Thought For To-day

THE FORTUNATE MAN.

The fortunate man is he who can make circumstances conform to his temperament, but the twice-favored individual is the one who can suit his temper to circumstances that confront him.

We often battle against unchangeable conditions when it would be infinitely wiser to let our determination detour a little.

Stubbornness is not often sound sense. A little tact saves a lot of trouble.

UNDERGROUND DEATH

Trainmen and trackmen examining the damage done by one of the bombs set off in two New York subway stations, killing one and injuring a score of persons. Sacco-Vanzetti sympathizers were suspected by the police, although among the suspects questioned was a disgruntled ex-employee of the underground.—(NEA Service, New York Bureau).

DUNSFORD NEWS

DUNSFORD, Aug. 15. — Mr. and Mrs. James Thurston and their son Percy motored to Toronto on Wednesday to visit friends there.

Miss Blanche Fallis, of Millbrook, spent last week with Mr. and Mrs. Joe Johnson.

Mr. Osborne Campbell has returned to his home in Toronto after spending a couple of weeks' vacation here.

Mrs. Thos. Courtney, of the west, is spending a few weeks with friends here.

Mr. Bill Burgess of Woodbridge, is spending a few weeks with his uncle, Mr. Roy Kennedy.

Miss Iva Robertson is spending a few days with her aunt, Mrs. Charles Campbell of Toronto.

Messrs. Jack and Earl Clemett, of New York, are spending a couple of weeks' vacation with their uncle, Mr. Joe Smith.

Miss Vera Giles of Lindsay, spent a few days with her sister, Mrs. Walter Robertson.

Messrs. Sam and Harry Thurston were business visitors to Lindsay on Saturday.

Mr. and Mrs. Ted Brien and their daughter, Mildred, spent Sunday with his parents, Mr. and Mrs. John Brien.

Mr. and Mrs. George Burgess and family spent Sunday with Mr. and Mrs. Burness Steele, of Hampton.

Mr. and Mrs. Arthur Bell, of Lindsay, spent Sunday with Mr. and Mrs. W. J. Thurston.

Mrs. Selby of Lindsay, is spending a few days with her granddaughter, Miss Evelyn Thurston.

Mr. Charles Logan spent Sunday with Mr. and Mrs. Ernest Cormyn.

Mr. and Mrs. Jack Malers spent Sunday afternoon with Mr. and Mrs. W. J. Thurston.

Mr. and Mrs. Joe Johnson entertained friends from Millbrook on Sunday.

Messrs. Fred Car, James Padget, Ed. and Ross McGahey motored to Fee's Mountain on Friday and brought home a few pails of huckleberries.

A number from here attended the funeral of the late Mr. David Kennedy, of Toronto, on Wednesday.

Messrs. George and Wes Thurston are visiting friends here.

Mr. and Mrs. Stan Thurston and family, of Bobcaygeon spent Saturday with his mother, Mrs. H. J. Thurston.

THOMASBURG NEWS.

THOMASBURG, Aug. 15.—Mr. and Mrs. Edward Sherry, of Belleville, spent Friday with Mr. and Mrs. Geo. Sherry.

Mr. and Mrs. Floyde Holbert and Misses Audrey and Dorothy Holbert spent Saturday in Kingston.

Miss Edna Restrick and Master Lorne Vance spent Friday afternoon at Mr. Walter Harrison's home.

Mr. Coral Kirly, of Oshawa, is spending a few days with friends in Thomasburg.

Mr. and Mrs. Harvey Vance and Lorne and Misses Lavina and Edna Restrick spent Sunday in Stirling and Campbellford.

Mr. Henry Mulvey and Albert and Olive spent Friday at the home of Mr. George Palmateer.

Mrs. Richard Porter has returned home from Kingston General Hospital.

Miss Irene Kerr took dinner on Sunday at Mr. William Kerr's home.

Mr. and Mrs. Leslie Adams and Mrs. West and Misses Bernice Blackely and Mildred Adams spent Sunday with Mr. and Mrs. Henry Blackely.

Mr. and Mrs. Chester Adams and Leslie and Mr. and Mrs. John Walker spent the week-end in Hastings at Mr. Walker's home.

Mr. and Mrs. Damon McCaman, Miss Hazel McCaman and Mr. Claude Wager spent Sunday at Caladar.

Miss Mary Robinson was a guest of Miss Olive Mulvey on Sunday.

Mr. and Mrs. Floyde Holbert and Dorothy spent Thursday at the home of Mr. William Vance.

Mrs. George Schwager and children spent the past week with friends in Sydenham.

Mr. and Mrs. Harold Morton and family, Mrs. Edwin Morton, Miss Pheby Morton and Mr. James Brown spent Sunday in Campbellford with Mr. Willis Wilson and his mother.

Mr. and Mrs. Alexander Fleming and Mr. and Mrs. William Vance Sunday at the home of Mr. William Holbert.

HUNGARIAN BIRDS EXTENDING RANGE

Open Season Allowed, Same as for Prairie Chickens.

MONTREAL, Aug. 15.—The "conflict" between the imported Hungarian Partridge and the native Prairie Chicken in Saskatchewan is being closely watched by provincial government authorities and there is much diversity of opinion as to whether the newcomer is likely to dispossess the native of its nesting places, according to a report from the Game Commissioner of that province, received by E. G. Poole, Fish and Game Representative of the Canadian National Railways here. At the same time, it will be of interest to sportsmen everywhere to learn that an open season on these birds has been declared, corresponding with that for the Prairie Chicken. This allows shooting during the entire month of October, this year, with a bag limit of 10 birds per day, 30 in the season.

The report states that there is undoubted evidence of continued increase in the number of Hungarians and also of their extended area of occupation. Public opinion regarding the desirability of the newcomers is still divided. Many people believe they are guilty of repeated violence toward the native wild bird, particularly during the nesting season. Cases are reported of actual attacks on the nests and young of prairie chicken, though other observers report the two classes of bird feeding together in peace.

"Summing up all the evidence" the Game Commissioner states, "one is led to the conclusion that for the greater part of the year there is little or no conflict between the two varieties, or any undue aggressiveness on the part of the Hungarian. It does appear, however, that during the nesting season, which is, of course, the crucial period, the zeal of the Hungarian in defence of his home amounts to intolerance, and that no other bird may with impunity nest in close proximity.

"It will be cause for great regret if it be proven as time goes on, that the advent of the Hungarian is resulting in the disappearance of our own native grouse."

MOUNT PLEASANT NEWS

MOUNT PLEASANT, Aug. 12. — Mr. and Mrs. Hilliard Heasman, of Franklin, spent Sunday with friends in this vicinity.

Mr. Elmer Henry and his mother, Mrs. A. Henry, Miss Hazel Husk, Mr. and Mrs. Herb. Parker and daughter, Helen, of Orange Corners, were guests at the home of Mr. and Mrs. William Handley.

The Misses Alma and Myrtle Hootan, Helen McLean and Alma Downer and Messrs. Roy Tully, Donald Hayes, Cecil McConnell, Lloyd Hootan, and Fred. Hootan motored to Pleasant Point on Sunday and spent the day.

Miss Evelyn Bland spent the past week visiting with her friend, Miss Helen Rutherford, Omemee.

Mr. and Mrs. Fred. Cann, Peterborough, and Mr. and Mrs. Bruce Scott and Miss May King, of Smith, were guests at the home of Mr. and Mrs. Ira Lowe on Sunday.

Mrs. Jessie Keen and daughter, Audrey, of Toronto, spent the past week with Mrs. Keen's parents, Mr. and Mrs. Joseph Lowe, leaving on Sunday to spend the remainder of their vacation with her sister, Mrs. Lloyd Sutton.

Mrs. Rossin, of Toronto, is visiting with her mother, Mrs. Brown, at her home west of the village.

Mr. and Mrs. Robert Ruth and son, Gordon, motored to Garden Hill on Sunday and spent the day with friends there.

Mr. and Mrs. T. W. Downer motored to Peterborough on Saturday.

Mrs. Robert Brown, of Millbrook, visited with her sister, Mrs. George Jamieson, the latter part of the week, and also attended the barn dance at Mr. Robert Ruth's on Friday evening.

Mr. Clew. Morden motored to Lindsay on Saturday morning on business.

Mr. Robert Henderson started out on Monday with his new threshing mill, having lost his separator in the fire which burned Mr. Walter Sharpe's barn last fall. Alsike threshing is the order of the day. Fall wheat is all cut and a great deal is in the barns. The oat fields will be ready to cut shortly. They are at present changing color.

STERLING EXCHANGE

MONTREAL, Aug. 15 (Canadian Press). — Sterling exchange was quoted here Saturday as follows:

Sterling demand $4.86⅝; sterling cables $4.86⅝.

Why? is it that PEP-O-MINT LIFE SAVERS are Canada's best candy seller?

Handiest thing in the house

TO SOOTHE BURNS

Cover burned area with "Vaseline" Jelly spread on clean linen or gauze. Change dressing daily. Soothing, healing, helps prevent scars. Good for all minor skin ailments.

Look for the Trade Mark "Vaseline" It is your protection

Chesebrough Mfg. Co., Cons'd
5520 Chabot Avenue MONTREAL

Vaseline
TRADE MARK
PETROLEUM JELLY

Safety Deposit Boxes

Total Assets in Excess of $760,000,000

FOR the safe-keeping of Victory Bonds, important papers, and small articles of value, the Bank of Montreal offers the use at a nominal rental, of Safety Deposit Boxes in its Vaults.

Main Office Montreal

Bank of Montreal
Established Over 100 Years
PETERBORO BRANCHES
Cor. Water & Simcoe Sts: E. S. J. Martin, Manager
George Street: C. S. Cummer, Manager

PEOPLE WILL TALK.

You may get through the world, but 'twill be very slow;
If you listen to all that is said as you go,
You'll be worried and fretted and kept in a stew,
For meddlesome tongues will have something to do,
For people will talk.

If quiet and modest, you'll have it presumed
That your humble position is only assumed;
You're a wolf in sheep's clothing or else your a fool,
But don't get excited; keep perfectly cool,
For people will talk.

If generous and noble, they'll vent out their spleen,
You'll hear some loud hints that you're selfish and mean;
If upright and honest and fair as the day,
They'll call you a rogue in a sly selfish way,
For people will talk.

And then, if you show the least boldness of heart
Or a slight inclination to take your own part,
They will call you an upstart, conceited and vain,
But keep straight ahead, don't stop to explain,
For people will talk.

If thread-bare your dress or old fashioned your hat,
Someone will surely take notice of that
And hint rather strong that you can't pay your way,
But don't get excited whatever they say,
For people will talk.

If you dress in the fashion, don't think to escape,
For they criticize then in a different shape;
Your ahead of your means or your tailor's unpaid,
But mind your own business, there's naught to be made,
For people will talk.

Now the best way to do is to do as you please,
For your mind (if you have one) will then be at ease;
Of course, you will meet with all sorts of abuse,
But don't try to stop them, it's not any use,
For people will talk.

WOMEN'S PAGE

SOCIETY

Mr. and Mrs. B. M. Frederick, 102 Dublin street, announce the engagement of their only daughter, Jennie May, to Homer Borland, only son of Mr. and Mrs. G. A. Borland, 286 Sherbrooke street, the marriage to take place the latter part of August.

* * *

Mr. and Mrs. H. B. Matthews, of 422 Stewart street, have returned home from St. Thomas after attending the funeral of Mrs. Matthews' mother, Mrs. T. J. Seburn.

* * *

Dr. and Mrs. A. F. Anderson and son Walter, of Edmonton, Alta., are visiting the former's parents, Mr. and Mrs. Walter Anderson, 200 Dublin street.

* * *

Mr. and Mrs. James Conroy and family, of Cranbrook, B.C., are visiting Mr. and Mrs. T. O'Connor, Hazlett street.

* * *

Mr. Jack Renwick is spending his holidays with his mother and father at their summer home, "Sunrise Cottage," Stoney Lake.

* * *

Miss Kathleen Vincent is spending her holidays in Detroit, Ferndale and Pontiac, Michigan.

* * *

Miss Norah Smith left to-day to spend her vacation in Detroit.

* * *

Mr. A. L. Anderson of the Fuller Brush Company, Toronto, was a visitor to the city yesterday.

* * *

Miss Marie Bickell, of Toronto, is visiting Mr. and Mrs. J. H. Renwick at "Sunrise Cottage," Stoney Lake.

* * *

Mr. and Mrs. E. Downes, Sr., and Miss Connie Downes have returned from a two weeks' motor trip to Philadeluphia and Atlantic City.

* * *

Mr. J. E. A. Fitzgerald, and party, have returned to the city after spending the past two weeks at Mr. Fitzgerald's cottage at Ketchecum Lake.

* * *

Mr. and Mrs. Morgan C. Cullen, accompanied by Mr. and Mrs. C. H. Mounce, have returned from a pleasant motor trip to Wasago Beach, Georgian Bay.

* * *

Miss Elsie Bennett is spending a week with Mr. and Mrs. J. H. Renwick, at Sunrise Cottage, Stoney Lake.

* * *

Mr. and Mrs. F. C. McCarthy, of Montreal, are visiting Miss B. Phelan, 381 Water street and Mrs. J. E. Kearley, Young's Point. They had a most enjoyable trip down the Saguenay and expect to return to their home on Thursday.

* * *

Mr. and Mrs. Alvin Heckman are spending two weeks at Seldom Inn, with Mr. and Mrs. Robert Snelgrove and son Dion.

* * *

Mr. Kenneth Campbell has returned home after spending his vacation with friends in Cleveland, Ohio.

Mr. and Mrs. W. J. Stacey and family are spending a couple of months at "Ostellagah," Ketchecum Lake.

Miss Ivy Williams of New York City, is enjoying an extended vacation with friends here.

Mr. and Mrs. Bert Smith and sons, Howard and Jack, have returned from a two weeks' motor trip to Philadelphia and Atlantic City.

Mr. and Mrs. E. Wellwood, Miss Laurine and Master Pentland Wellwood have returned to the city after spending a week at Ketchecum Lake.

Mrs. T. Reader and Mrs. Arnold Parrington have returned to the city after visiting friends in Toronto, Niagara Falls and Hamilton.

Mr. and Mrs. Walter Downes and children and Mr. Stanley Jones have returned from a two weeks' motor trip to Philadelphia and Atlantic City.

Miss Cary Cr[illegible]nks, Miss Laura Macfarlane, Miss Eva Outram and Miss Myra Baird have returned home after spending a week at "Sunrise Cottage," Stoney Lake, the summer home of Mr. and Mrs. J. H. Renwick.

Mr. A. V. Barnes passed through the city yesterday en route to his home in North Bay.

Miss Hilda Dawson of Hamilton, who with her parents, is visiting for a few days at the home of Mr. and Mrs. Harry Stewart, Sheridan street, rendered solos at both the morning and evening services at St. Paul's Presbyterian church yesterday. Miss Dawson, who is not yet out of her 'teens, appears to be a soloist of real ability, singing in a most natural and unaffected manner.

Miss M. Higgins and Miss G. Huycke are spending a week with Mr. and Mrs. J. H. Renwick at "Sunrise Cottage," Stoney Lake.

Evening Examiner Fashion

An Attractive New Frock

Exceedingly smart is this chic frock of youthful charm. The skirt has a pointed facing at the lower edge and is shirred to the bodice having a high neck with round collar, or a V neck and vestee, long sleeves with puffs or sleeveless. NO. 1635 is for Misses and Small Women and is in sizes 16, 18 and 20 years. Size 18 (36 bust) requires 2¾ yards 39-inch, or 2¼ yards 54-inch material for View A; 2⅛ yards 39-inch material for sleeveless frock; ⅛ yard additional 39-inch contrasting for each view. Price 20 cents the pattern.

The designs illustrated in our new Fashion Book are advance styles for the home dressmaker, and the woman or girl who desires to wear garments dependable for taste, simplicity and economy will find her desires fulfilled in our patterns. Price of the book 10 cents the copy.

Pattern Purchase Coupon

Address Fashion Department, Evening Examiner

No. .....Street .....

Name .....

Pattern Number .... Size ...

Town .....

Province .....

Amount Enclosed .....

Price 20 cents each—coin preferred

FASHION NOTES.

HEDDA HOYT TELLS OF COVERED SHINBONES

By Hedda Hoyt,
(United Press Fashion Editor.)

NEW YORK, August 12. United Press.—The covered shinbone, like the 'Covered Wagon' travels slowly, but it gets somewhere.

Short skirts haven't acomplished a thing for women. Legs have become chestnuts. Why a woman will wear a knee length skirt and and then keep tugging to pull it down over her joints is a question that can't be answered. A skirt tug is not a jesture of modesty these days. It is merely a means of feigning that shy modesty that is a thing of the past. No fashionable woman of to-day has any hesitancy or feeling of modesty when it comes to exposing her legs. In fart she rather likes to show them. Exposing an extra foot or two of legs, she believes, knocks 20 years off her age. Until now only children dare spraddle about with akimbo but it's a grown up game now and like Mah Jong it's a game that is as uninteresting as a dried herring.

For some reason or other the modern woman likes to appear naughty whether she is or not. But the naughtier she gets the less naughtiness we manage to see in her. While she suffers during the winter months in ten ounce underwear the only goose flesh she creates is on her own body. She does not cause a ripple of emotion among the men.

So, whether skirts get shorter or longer there's nothing to worry about. Morals are not involved. The scantier the attire the scantier the 'apple sauce' doled out from the male sex. The wife who fears to trust her husband around half nude office females must realize that flannels are as important in this world as wisps of chiffon.

SAINT and SINNER

By ANNE AUSTIN

(Continued from Saturday).

George Pruitt had obtained permission from his father, president of the largest wholesale grocery company in the city, to leave his work at four o'clock two afternoons a week, so that he might have two hours of bright light before dinner for working on the picture of Faith and Cherry's baby. But so keen was his enthusiasm for this first work he had attempted since giving up his art career in New York that he appeared on Friday, with paints, palette, easel and canvas. Mrs. Lundy admitted him and he found Faith in the sun parlor. She was lying on a cretonne-covered chaise longue, one listless hand hanging to the floor, the other dabbing at tears with a damp handkerchief.

"Am I disturbing a nap, Faith? Sorry!"

"Oh!" She sat up, making swift little gestures toward hair and skirt. "I wasn't expecting you, George, but —I'm glad you've come."

She was telling the truth, she realized after the words were out. She was glad to see him. The patient, wistful, but undemanding adornation in his small black eyes was balm to her grief-heavy heart. She had not slept all night after that amazing passage between her sister and her husband. She had lived through that kiss of theirs a hundred times, and each time it seemed that she must scream aloud in her agony. And yet she had not said a word to Bob—not a word of question of reproach. She could not lower the flag of her pride to ask her husband why his lips had clung to those of his sister-in-law. Did not every man consider it his right to kiss his wife's sister, and no questions asked?

She knew that no matter if she were convinced beyond the shadow of a doubt that Bob felt an unholy passion for Cherry she would continue to love him, could not conceivably give him his freedom so that he could marry Cherry. And at that thought too she had been on the point, a score of times, of screaming out with pain. Bob marry Cherry? No, no! She would fight for her man ruthlessly, even if it meant hurting her own sister.

George was busy setting up his easel and tacking his canvas to the frame. She was grateful for his cheerful, friendly conversation, grateful even for the waking up of the baby, for that meant that she would have to busy herself with preparing the bottle.

When at last they were ready, Faith seated in a high-backed chair, a fine lace shawl of Cherry's crossed over her breast, and the bright head of the baby nestling in the crook of her arm, George's grin faded, and he spoke to her in a low, tender voice, that instantly sent the color flooding into her waxen pale cheeks. But she need not have feared. George was not going to make love to her, at least in the conventional sense of the word.

"You're not happy, Faith. I suppose it's marriage. So few people seem to know what to do with marriage. You started off your married life by making a mistake, of course—having Cherry with you, I mean. No, my dear, don't fly out at me. I'm abusing the privilege of friendship because I care so very much about your happiness. I've done a great deal of thinking about you, as you may imagine, and I've come to the conclusion that all your life you have lived in a shadow—the shadow of Cherry. The psychoanalysts call it an inferiority complex, but the term doesn't matter. Now, Faith, I'd like to give you the greatest gift that a woman can receive, if you will take it. Shall I?" His small black eyes were very quizzical and very kindly.

Faith, in her supreme need for "the greatest gift," held Cherry's baby more closely as she answered in a low voice, "Tell me!"

(Copyright, 1927, NEA Service, Inc.)

(To be continued.)

HOROSCOPE

The Stars Incline, but do not Compel.

(Copyright, 1927, McClure Syndicate.)

TUESDAY, AUGUST 16, 1927

Many conflicting planetary influences have power today, according to astrology, which reads in the stars disturbing tendencies.

While labor and capital should prosper at this time, there are signs indicating criticism and misunderstandings.

For high officials who desire to retain their positions misrepresentation of their motives and policies is forecast.

Suspicion of bankers and capitalist may be sown broadcast and the seeds will find lodgment in fertile soil west of the Mississippi the seers prophesy.

All the stars appear to presage for the United States the most marvelous prestige and prosperity.

This is an auspicious time for merchants and manufacturers to expand their interests.

Women are subject to stimulating and helpful leadings while this configuration prevails and they should be able to accomplish more than usual.

There is a benefic sign for romance and courtship, which will flourish especially under the harvest Moon.

Good news for importers and designers of women's clothing again is foreshadowed.

Changes in fashions will be to the advantage of those who sell millinery as well as gowns and wraps.

Theatres continue under a rule making for increase of interest in the drama. This should be a favorable date for trying-out plays.

All the signs continue to presage for aviation tremendous activity and development. Uranus smiles on aerial navigation in all forms.

Persons whose birthdate it is have the augury of many important and profitable changes in the coming year.

Children born on this day may be broad-minded and most ambitious. Many subjects of this sign seek public careers, but they may not attain success until after long struggle.

In Queen Elizabeth's day the favorite face cream was prepared from the pulp of apples mixed with lard and rose water.

RETURNS TO ENGLAND

After a two-year tour of the dark continent Hon. Diana Strickland recently returned to England to discover that in many ways the belles of the British metropolis and the American jungle were sisters under the skin. The latest popular dance steps were performed ages and ages ago by the savages, she said, while the bobbed coiffure affected by the smart set of Mayfair is almost identical with the prevailing jungle mode. In addition to studying native customs, this intrepid woman explorer also did much big game hunting.

DRESS

By MARY MARSHALL

A cleverly devised wide band on this petticoat laces securely at either side and answers the purpose of a girdle. The petticoat and matching brassiere are of mauve crepe de chine and cream lace.

A waistline just equal to the circumference of an orange was the fashionable ideal in France four hundred years ago, and women of elegance wore corsets made of perforated steel—instruments of torture much more terrible than anything that women wore in the era of small waists in the days of our grandmothers. In the costume collections in the museums in Paris you may still see those steel corsets that pressed the waist into the circumference of an orange.

But in the shops of Paris—of this country, for that matter—you would have trouble to find a corset that compressed the waistline at all. No one seems tobe a bit interested in pressing in the waistline—because every woman knows that whe n the waist is constricted the body above and below the waist bulges out. A waist like an orange means hips like a pumpkin—and no one wants pumpkin hips nowadays.

Brassieres are much lighter than they were a few years ago—in fact, the old type of brassiere that really constructed is chosen now only by the woman who is honestly too stout.

Whatever lacing is done is done about the hips—for fashion does not let up her insistence that hips must be as lithe as is comfortably possible. If you have been accustomed to corsets in your youth the chances are that you really ought to go on wearing some sort of midified corset or girdle all your life, but if you are young and slender enough you may find one of the new yoke-topped petticoats with adjustable sides all that you need to produce the necessary smooth contour about the hips.

Do you want a new evening frock for the price of a yard and a half of georgette or chiffon? It's a simple trick to cut the material into wing drapery and a girdle which may be added to the slip of a discarded evening frock. I will send you the pattern if you will send a stamped, addressed envelope.

HINTS ON ETIQUETTE.

1. If invited to have supper after the theater, what should one order?
2. At what hour is a Sunday night supper served?
3. Can you serve a buffet supper on Sunday night, inviting more guests than you could possibly seat?

The Answers.

1. Your host will probably suggest something. Otherwise, a patty, a salad, a hot club sandwich, with coffee and light pastry or fruit.
2. Seven o'clock.
3. Certainly.

PARKE'S BUG-BANE

will rid a house of bed bugs in quick order. This penetrating liquid goes into the cracks down to their hiding places and destroys them.

25c 50c $1

BOND'S DRUG STORE

Corner George and Hunter Street.

HOUSEHOLD SUGGESTIONS

MINT MOUSSE

If you make your own ice-cream, a delightful dessert can be made by flavoring your regular recipe of mousse with mint.

CRISP ROLLS

To crispen rolls in muggy summer weather, sprinkle lightly with water and insert in hot grill pan for a few minutes.

JELLIED SALADS

Left-over vegetables or meat chopped fine and mixed with nuts, can be made into most attractive salads when jellied in meat stock.

PRESENTATIONS TO BRIDE OF MONTH

Miss Marie McBain is Guest of Honor at Miscellaneous Shower.

On Wednesday afternoon, August 3rd, Miss Helen Staples entertained at a tea and miscellaneous shower in honor of Miss Marie McBain, whose marriage took place on Aug. 11. Mrs. G. C. McBain poured tea, assisted by Misses C. Wagar, B. McNeill and J. Schaeffer. The bride-to-be received many beautiful and useful gifts.

On the following Monday several members of the Fairmount Sunday school met at the home of the bride's father, Mr. George C. McBain and presented Miss McBain with a pair of Dutch silver candlesticks with comport to match. The class of which Miss McBain was a member also presented her with a China salad set.

CLOTHES BAGS

Dusty summer months should find all your good clothes covered with bags. You can purchase inexpensive paper ones or make bags from cheap material.

Mrs. Huntington-Whitely, daughter of Mr. Stanley Baldwin, the British Prime Minister, has qualified as a "trail rider" of the Canadian Rockies, where she spent a recent enjoyable holiday of a month.

Renew Your Subscription

"Get it at TURNBULL'S"

KEY TO THRIFT SALE — THIS KEY ADMITS YOU TO PRICE REDUCTIONS ON ALL MERCHANDISE

Printed Silk Crepe "Thrift" Dress Special

You can't afford to miss Tuesday. Better come as early after the opening hour (9 a.m.) as possible. TEN ONLY in the lot. Every one the choicest of this season's styles. All dark in color. Dresses that can be worn any time and place. Some exceptionally smart, attractive styles and colors, also Black and White to choose from. Thrift Special, 9 a.m. to 5.30 Tuesday. Your choice, each.. **$11.95**

THEY'RE WORTH DOLLAR MORE ANY OTHER DAY EXCEPT TUESDAY

THRIFT SALE

CHINA BASEMENT

TABLE TUMBLERS

Made from clear glass cut with a small wreath design. Thrift Special, Tuesday, each **5c**

SHERBET GLASSES

Made from nice, clear glass, cut with the grape design and featuring a drawn. A regular 35c Sherbet. Thrift Special, Tuesday, **SIX** for..... **$1.39**

SPOON TRAY OR PICKLE DISH

Made from heavy pressed glass, with scalloped edge. A regular 25c value. Thrift Special, Tuesday; each..... **15c**

24 ONLY BEAUTIFUL VASES

Made from finest quality china; nicely colored and decorated with hand-painted flowers. A regular $2.25 value. Thrift Special Tuesday..... **$1.25**

BOYS' SAILOR HATS

100 of them at a give-away price Tuesday. 9 a.m. to 5.30 p.m. Each..... **25c**

THRIFT SALE

STAMPED BEDSPREADS

Made of extra heavy quality unbleached sheeting; a quality that is ideal after washing. Big double bed size. Thrift Special..... **$1.98**

NOTTINGHAM LACE PANELS

2¼ yards long; finished with fringed ends. Thrift Special, Tuesday, each..... **50c**

(3rd Floor.)

15 PAIRS

Voile and Marquisette Curtains

2½ yards long; some trimmed with lace, others itwh insertion. Regular up to $4.50 values. Thrift Special, Tuesday, pair..... **$1.00**

Better Come Early. (3rd Floor)

REMNANTS

Val. and Torchon Lace and Insertions in all different lengths; laid out for easy choosing. Street Floor; away below regular values for a Thrift Special Tuesday.

THRIFT SALE

17 ONLY, LEATHER POUCH BAGS

Grey and Black, Grey and Tan, Brown and Black, Red and Black and several other combinations. Quick Clearance. Thrift Special Tuesday each..... **$1.19**

SAMPLE ENGLISH BATH TOWELS

14 Only in the Lot

In fancy colored stripes; extra large in size, 24 by 51 inches; good heavy Towels. Thrift Special, Tuesday, each..... **79c**

2 ONLY, VERANDAH CHAIRS

One in natural shade, the other in dark green; both have woven cane seats. Regular $2.50 and $3.00. Thrift Special, Tuesday, each..... **$1.98**

BEAUTIFUL QUALITY PURE LINEN HUCK TOWELS

With Blue, Orchid, Maize and Rose borders. Hemstitched. FREE TUESDAY, INITIAL EMBROIDERED WITHOUT CHARGE. Thrift Special, each **98c**

2 ONLY, VERANDAH ARM CHAIRS

One in Natural shade; the other in dark green; both have woven cane backs and seats. Regular $6.50 each. Thrift Special each..... **$4.98**

11 ONLY, MEN'S FINE SHIRTS

Counter soiled. Thrift Special, Tuesday, each..... **82c**

HEAVY TABLE DAMASK

70 inches wide. An exceptionally fine wearing and washing quality. Thrift Special, Tuesday **98c**

SERVIETTES to match. Size 20 by 20. Thrift Special each **19c**

MEN'S SUMMER COMBINATIONS

20 only in the lot. Differetn qualities. Some samples; sizes 34 to 44 in the lot, but not all sizes in any one quality. Thrift Special, Tuesday, Suit..... **89c**

THRIFT SALE

50 TABLE RUNNERS, DRESSER SCARFS AND CUSHION COVERS

In a Big One-Day Thrift Special Tuesday. Colors of Blue, Rose, Gold, and Natural Shades. Some Lace Trimmed, others trimmed with Lace and Insertion. A very choice lot. All One Price, Tuesday 9 a.m. to 5.30 p.m. Your choice, each **79c**

Unique Summer Hygiene

For Safer Wearing of

Lightest Chiffons, Etc.

By ELLEN J. BUCKLAND
Registered Nurse

KOTEX is the new hygiene that has largely ended the use of old-time "pads" among women. A scientific creation, it offers an end to three great embarrassments of old methods.

Filled with *Cellucotton* wadding—the world's super-absorbent—it is 5 times more absorbent than ordinary cotton pads.

Scientifically treated, it deodorizes. Made of a special material, it discards easily as tissue. No laundry, no embarrassment. 8 in 10 better-class women now employ it. Doctors and nurses urge it.

Get Kotex for protection you *know* is real. See that box you buy is marked "Kotex." If it isn't, it is not genuine Kotex.

KOTEX

No laundry—discard like tissue

You Can Always Save Your Mouey at

IF YOU HAVE NOT YET PATRONIZED THE HALL STORE, TRY ONCE — YOU WILL COME AGAIN.

THE HALL STORE

OUR GOODS WILL STAND COMPARISON WITH THOSE PURCHASED ANYWHERE IN CANADA.

38 x 67 inch Turkish Towels

Big, thick, brightly Coloured Towels, made specially for outdoor bathing. All come with fawn ground, patterned with stripes and checks of mixed blue, green, rose, etc. Each..... **$1.65**

New Colours in Fugi Silks

Here in white, black and all colours, in the best quality and finish. These Silks have been difficult to obtain, and it is sometime since we have been able to show such a full range of colours. Per yard..... **69c**

More Mill Ends Of Broadcloth

We have secured another case of these useful materials, in a range of colours which includes white, sand, peach, yellow, green, orange, blue, orchid and grey. Price, per yard..... **39c**

Perfects in Silk Stockings

These are Stockings which we sell regularly at 49c the pair. They are made with the 20-inch silk boot, in white, peach, sand, black, grey, fawn, etc. All sizes. Pair... **29c**

A Clearance of Drapery Chintz

Pretty Cretonne and Chintz of various weights, widths and patterns. Materials worth in some cases double the price at which we are offering them. If you need window drapes, slip covers or cushions, it will pay you to buy now at, per yard .....

45c

Seconds In Turkish Towels

Here are a hundred and fifty Towels, just slightly damaged, and selling at prices considerably less than regular. They are a mixed lot—there are only three or four of each kind—and all are marked at WONDERFUL PRICES.

WHITE AND BROWN TURKISH TOWELS..... **19c**
HEAVY WHITE TURKISH TOWELS..... **29c**
ONE DOLLAR CLOSE WHITE TOWELS..... **79c**
HEAVY WHITE AND BROWN TURKS..... **37c**
LARGE SIZED BROWN TURKS..... **59c**

54-INCH Black Sateen

A strong, lustrous cloth which looks well and will stand lots of wear. A bargain at, per yard..... **59c**

Childs Stockings

Strong Ribbed Cotton Stockings in black and a serviceable shade of sand. Sizes 6 to 10. Per pair..... **25c**

Pure Linen Table Cloths

These are mostly in the 72 x 72-inch size, in several good patterns. Some perfects, some seconds, and all splendid value, although selling at such a low price as, each..... **$2.95**

A Clearance of Summer Voiles

Normandy Voiles, pretty Printed Voiles, Light Dimity Voiles, some Bordered Voiles. A collection of all kinds, colours and patterns, in qualities worth from 59c to $1.00. Clearing at..... **39c**

English and Canadian Ginghams

Plain Chambrays, small checks and fancy plaids, in almost all colours, for dresses, aprons, draperies, quilts, etc. Several qualities, all grouped to sell at, per yard..... **25c**

72 Inch White Sheeting

A fine, firm cloth, fully bleached and closely woven from strong round thread. If you need sheets for the ordinary full sized bed, this will save you money at, per yard.. **49c**

THREE CHILDREN OF ONE FAMILY ARE DROWNED

Two Give Lives in Attempt To Save Sister.

TWO GIRLS AND BOY.

Little Girl Falls Into Kam River While Picking Berries—Bodies Recovered.

FORT WILLIAM, Ont., August 15.—Three children, all of the same family, were drowned here early on Saturday evening in the Kam River near the Jack-knife Bridge.

They met their deaths one after the other, the first, who was also the youngest, as she slipped in trying to reach an overhanging berry bush, the other two as they sought to save her.

The three young victims were the children of Mr. and Mrs. William Howard, of 209 Bethune Street — Henry Gordon, aged 16 years, Constance Evelyn, who would have been 12 years old on Sunday, and Emily Isobel, aged 7.

The children were enjoying the bright sunshine of Saturday afternoon on the banks of the Kam. Little Emily started down the steep bank near the Jack-knife Bridge to see if there were any berries on a bush which overhangs the river at that point. Her foot slipped, and she fell into the river, which is 25 feet deep, and sank. Her sister Constance, seeing what had happened, jumped in after her, but she, too, sank in the deep water. Close by was the brother Henry, and he plunged in, in a heroic but vain effort to save them both, but he, too, went to his death.

The police at once commenced to drag the river, and at 6.30 o'clock the body of Constance was recovered. Four hours later the body of little Emily was brought to the surface, but it was not until 10.30 o'clock on Sunday morning that the body of the brother was found. The searchers worked all through the night grappling for the body of Henry.

Coroner Boyd is conducting an investigation, though it is unlikely that an inquest will be held.

The bodies are at Blake's Funeral Parlours, and the funeral of the three young victims of the tragedy will be held on Wednesday.

FREE Send for Two Trial Packages

"Hurrah! I've passed my exams"

GOOD health means a lot to boys and girls at school—and all their lives—in bringing success and happiness. As you make sure of plenty of sleep for your son or daughter, plenty of outdoor exercise, and desirable companionship — make sure of right food.

Have you tried Grape-Nuts? Your youngsters will love its delicious flavor. And it gives their bodies *five* of the important elements of nutrition! It's specially prepared for digestion. And *crisp* — so that teeth and gums benefit from its enjoyable chewing.

Grape-Nuts costs less than one cent a serving—four teaspoonfuls is enough. Serve with milk or cream right from the package. At all grocers'—wax-wrapped.

Grape-Nuts

MADE IN CANADA

SEND FOR TWO FREE TRIAL PACKAGES

CANADIAN POSTUM CO., LTD., 688-27
METROPOLITAN BLDG., TORONTO 2, ONT.

Please send me, free, two trial packages of Grape-Nuts, together with "A Book of Better Breakfasts".

Name.....

Address.....

City..... Prov.....

35

ONE PASSES OVER

(Continued from page one.)

ed over Wakefield, York, Northern England.

The Press Association adds that the "Bremen" was sighted at 1.45 o'clock this morning.

The Westminster Gazette says it learns from a source which is not named, that the German airplane "Bremen" was over the North Sea at an early hour this (Monday) morning.

A despatch to Reuter's from Berlin said Lufthansa reports that the airplane D-1073, which was piloting the trans-Atlantic machines "Bremen" and "Europa" during the first stages of their flight landed at Bremen at 8.20 o'clock last night.

The Daily Express reports that the Bremen passed over Formby, near Liverpool, this morning. The time is not stated.

Last Seen Over Ireland

NEW YORK, Aug. 15 (Canadian Press).—The Radio Corporation of American and Independent Wireless Company had received no word from the German Junkers monoplane up to eight o'clock this morning. No ship had reported by wireless as having seen the plane, which is now believed heading westward over the Atlantic.

The last news of the sighting of the Bremen came from Croydon, England. Air authorities there received word of the sighting of the Bremen over Kingstown, Dublin, Ireland, at 12.15 a.m. Eastern Daylight time this morning.

May Have Turned Back

LONDON, Aug. 13 (Canadian Press).—A report indicating that the German trans-Atlantic plane Bremen might have turned back from her ocean flight was received at the Air Ministry shortly after noon, but was not given credence there. The report, according to a press association, was that a monoplane was seen flying over Pulham in a southeasterly direction, which observers thought might be the Bremen.

Plane Returning.

HANOVER, Germany, Aug. 15. — (Canadian Press). — The wireless station of the Lufthansa reports that the trans-Atlantic monoplane "Bremen" was sighted at 11.15 this morning at 53.26 north latitude, 1.14 east longitude (over England), flying east-southeast.

PIGEONS FREED FOR OTTAWA

Havelock Station Agent Lets Homers Start Long Flight.

SATURDAY MORNING.

HAVELOCK, Aug. 13.—A crate of homing pigeons, twenty-five in number, arrived in town on the Ottawa train early Saturday morning. They were released by the agent at 8 a.m. in compliance with a request from the Ottawa Flying Club. After flying in a circle for about twenty minutes over the village, they started in the direction of Ottawa.

District Markets

Prevailing prices in towns and villages in The Examiner's territory at the end of the week.

AT MARMORA.

MARMORA, Aug. 15.— Following are the week end retail market prices:

Beef, sirloin, 30c.; round, 25c.; roast, 18c.; stew, 12c. Veal, 30c. Pork, 28c. Lamb, 40c. Breakfast bacon, 40c. Butter, creamery, 43s.; dairy 35c. Eggs, fresh, 35c. Chickens, 25c. stewing fowl, 20c. Potatoes, 50c. a peck, $3 a bag.

Live stock and grain prices are: Oats, 80c. a bushel. Hay, $12 a ton.

AT WARKWORTH.

WARKWORTH, Aug. 15.—Following are the week end retail market prices:

Beef, sirloin, 20c.; round, 18c.; roast, 15c.; stew, 12c. Pork, 25c. Breakfast bacon, 35c. Butter, creamery, 40c.; dairy, 35c. Eggs, fresh, 29-31c. Chickens, 25c. Potatoes, 40c. a peck, $2.25 a bag.

Live stock and grain prices are: Oats, 75c. a bushel; wheat, $1.35 a bushel; barley, $1.10 a bushel. Hay, $12 a ton.

AT OMEMEE.

OMEMEE, Aug. 15.—Following are the week end retail market prices:

Beef, sirloin, 25c.; round, 23c.; roast, 20-25c.; stew, 15c. Veal, 35c. Pork, 20-25c. Lamb, 35-40c. Breakfast bacon, 45-50c. Butter, creamery, 38c.; dairy, 35c. Eggs, fresh, 32c. Chickens, 25c. Potatoes, 40c. a peck.

Live stock and grain prices are: Cattle, selects, 8c. a pound; common butchers, 6-7c. Hogs, live, thick smooth, $10 cwt.; select graded, $10.50 cwt.; dressed, head on, $16 a cwt.; head off, $17 a cwt.

Ripe tomatoes, 20c. a pound; huckleberries, $2.50 per 11 qt. basket. Red berries and Columbias, 15c. and 20c. ar box. Cherries, $1.75 a basket. Cucumbers and cabbage, 10c. each. Cauliflower, 15c.

AT BONAR LAW.

BONAR LAW, Aug. 15.—Following are the week end retail market prices:

Beef, sirloin, 20c.; round, 20c.; roast, 18c.; stew, 10c. Veal, 23c. Pork, 22c. Breakfast bacon, 35c. Butter, creamery, 42c.; dairy, 35c. Eggs, fresh, 30c.; storage, 25c. Chickens, 25c.; stewing fowl, 20c. Potatoes, 60c. a peck, $3.00 a bag.

Live stock and grain prices are: Cattle, selects, 9c. a pound; common butchers, 8c. Hogs, live, thick smooth, $10 cwt.; select graded, $10 cwt.; dressed, head on, $14 a cwt.; head off, $15 a cwt.

Oats, 70c. a bushel; wheat, $1.20 a bushel; barley, 80c. a bushel. Hay, $12 a ton.

AT WARSAW.

WARSAW, Aug. 15.—Following are the week end retail market prices:

Beef, sirloin, 25c.; round, 25c.; roast, 15-20c.; stew, 15-17c. Veal, 20c. Pork, 25c. Lamb, 20-30c. Breakfast bacon, 40c. Butter, creamery, 38c.; dairy, 33c. Eggs, fresh, 33c. Chickens, 30c.; stewing fowl, 22c. Potatoes, 40c. a peck, $2.00 a bag.

Live stock and grain prices are: Oats, 65c. a bushel; wheat, old, $1.30 a bushel, new, $1.20 a bushel; barley, 80c. a bushel.

Huckleberries, $1.75 a pail.

AT BURNBRAE

BURNBRAE, Aug. 15.—Following are the week-end retail market prices:

Beef, round, 20c; roast, 14 to 15c, stew, 10c; pork, 20c; breakfast bacon, 30 to 37c; eggs, fresh, 30c; chickens 25c; Potatoes, $2 a bag.

Livestock and grain prices are. Cattle, selects, 5½c a pound; common butchers, 4c; hogs, live, thick smooth, $10.25 cwt..

Oats, 75c bushel.

Cheese market remains around 18½c mark. Some prophesy higher prices in near future. Whey cream price holds steady at 29 cents a pound fat, a very satisfactory figure

AT MILLBROOK.

MILLBROOK, Aug. 15. —Following are the week end retail market prices:

Beef, sirloin, 25c.; round, 22c.; roast, 18-22c.; stew, 12-15c. Veal, 15-22-25c. Pork, 25-26c. Lamb, 30c. Breakfast bacon, 45-50c. Butter, creamery, 40c.; dairy, 35c. Eggs, fresh, 33c. Chickens, 30c.; stewing fowl.

Live stock and grain prices are: 25c. Potatoes, 55c. a peck, $2.20 a bag.

Cattle, selects, 6-6½c. a pound; common butchers, 5-5½c. Hogs, live, thick, smooth, $11 cwt; select graded, $13 a cwt.; dressed, head no, $16 cwt.; head off, $17 a cwt.

Raspberries are 2 boxes for 25c.; tomatoes, 20c. a lb.; caulifower, 20-25c. each; cabbages, 10c., 3 for 25c; muskmelons 2 for 25c.; cooking onions, 5c. a bunch; green beans, 4 lbs. for 25c.; carrots, 10c. a bunch; beets 10c. a bunch.

AT ENNISMORE.

ENNISMORE, August 15. — Butter creamery, 40; dairy 35c;, eggs, fresh, 30c; chickens 35c; potatoes, 50c peck.

Cattle, selects, 8c lb; common butchers 6c; live thick smooth, $9.50; select graded $9.75; dressed head on, $16; head off $17 cwt.

Oats 65c bushel; wheat $1.30; barley, 75c; hay $14 ton.

AT HAVELOCK.

HAVELOCK, August 15. — Beef, sirloin, 25c; round 20c; roast 15-20; stew 15c; veal 20-25c; pork 23-25c; lamb 20-30c; breakfast bacon 38c; butter, creamery, 40-42c; dairy 35-38c; eggs, fresh, 32-34c; potatoes, 40-45c peck.

Cattle, selects, 7-8c lb; common butchers 4-6c; hogs, live, thick smooth, $10 cwt; select graded $10.75 cwt; dressed head on $14 cwt; head off $15; veal calves 6-8c lb; lambs 12-14c lb.

Oats 80c bushel; wheat $1.25; barley 80c; hay $12 ton.

AT KEENE.

KEENE, August 15. — Beef, sirloin 28c; round 25c; roast 20c; stew 17c; breakfast bacon 34c; chickens 25c; stewing fowl 15c; potatoes 40c peck, $2 bag.

Hogs, live thick smooth, $10.25 cwt select graded $11.225 cwt; dressed head on, $16 cwt; head off $18 cwt.

Oats 55c bush; wheat $1.35 bush; barley 75c bush; hay $13 ton.

OBITUARY.

MRS. WILLIAM D. BARRY.

Death has visited another home and removed a loving wife and mother in the person of Mrs. Wm. D. Barry Water Street, Hastings, formerly Catherine Condon of Douro. Beloved by all who knew her, her departure has been deeply felt. She was of a retiring disposition, her home being heaven to her, and there she would always be found ministering to the needs of her family. Since word of her youngest son's death came from overseas in 1916, her health has gradually failed till on Friday, August 5th, she passed peacefully away, fortified by all the rites of the Catholic Church of which she was a devout member.

She was born in Douro in 1860, and lived there until her marriage 43 years ago, coming there to her husband's home near Hastings, where she resided till nine years ago, moving then into Hastings.

She is survived by her sorrowing husband and two sons, William of Percy and John in Spencerport, N.Y. Another son, James, was killed in the war in 1916. One brother, Maurice Condon, of Douro, also survives.

The funeral last Monday was largely attended. High requiem mass was sung by Rev. Father Bretherton. Interment was in the Roman Catholic Cemetery. The bereaved ones have the sympathy of the community.

DIMPLES DISAPPEARING.

LONDON, Aug. 13. — Women's faces are becoming harder and harder. Beauty specialists agree that the craze for slimness is putting a strain on the body that is reflected in the face. Dimples, they say, are disappearing so rapidly that really pretty ones now are extremely rare.

TORONTO TO CHICAGO IN A NIGHT.

"The Maple Leaf", Canadian National's new train, is a boon to business men—providing a comfortable and rapid night's journey from Toronto to Chicago.

The latest sleeping car equipment makes the trip almost as restful as home.

"The Maple Leaf" leaves Toronto every evening at 8.55 p.m., arriving in Chicago the next morning at 10.15 a.m.

Tickets and full information regarding this train may be obtained from any Agent, Canadian National Railways.

FOR SALE

One Second-hand Double Riding Plough, One Second-hand Waggon, Two Second-hand Cream Separators.

See our New Enamel Milk Container on Melotte Separator. Pumps Sold and Repaired. See our Ploughs and other Farm Implements.

W. J. DAVIS

Phone 2383 379 Water St

BALDWIN SCOFFS

(Continued from Page 1)

of the Dominion had gained more than Manitoba in the unions of east and west. Nowhere could one have a more illuminating revelation of the building of a nation.

With facile phrase he sketched early days in the West. There was no more romantic episode in the history of the Empire than the story of the company of adventurers trading into Hudson Bay.

Mr. Baldwin said: "To look for the northwest passage, while making profits out of furs; to obtain a charter of sovereignty over the land which contained all the waters flowing into Hudson Bay, while leaving these lands unexplored for many years; this is typically British. To seek for the western equivalents of peacocks, apes and ivory, and found an empire as a by-product, to create a good tradition of discipline and endurance round a commercial ideal, to treat the Indians as sources of profit, and yet to treat them justly and kindly, to keep one eye on dividends and the other on exloration, what other race could be so casual and so far-sighted, so inconsistent and so successful."

Spirit of the West

The Hudson Bay Company had been all these things. No one with a spark of imagination would fail to be thrilled by their story. They were the pathfinders, the trail breakers. The names of their officers and officers of their rivals and ultimate partners, the Northwest Company, were recorded forever on the maps of Canada by such rivers as the "Mackenzie," the "Fraser," and "Thompson" and the "Stewart." The spirit of the company was recorded too in the growth of law and order, in the planting of the germs of Government, in the development of a transport system, and of an intelligence department in a country half the size of Europe.

He paid high tribute to the railway builders of Canada. Construction, he said, was the finest flower of our British genius and its chief contribution for the betterment of the world. The pax Britannica meant constructive energy working freely within the realm of law and order. "If," he added, "there be any who doubt the future I would say, remember the engineering difficulties, the unsettled country, the absence of population, the poor prospects of freights, and remember the spirit of the men who drove the railway through and built up the greatest single transport system in the world. With the railway came the settler, with the settler came the wheat, and with the wheat and all it implies came Winnipeg.

In the war, we found wheat the most important of war munitions, the first essential. In peace, it still remains the first essential for the northern races. Winnipeg, therefore, though built on the alluvium of the Red River is founded upon the rock of a world demand."

ESKIMOS LIKE "POP."

NOME, Alaska, Aug. 13.—Soda pop, ice cream cones and hot dogs have won the heart of the Eskimos in the Etah region. Frank Connibeare, hotel keeper who lives north of the Arctic Circle, says Indians and Eskimos come for many miles to gorge themselves on the white man's delicacies.

NORWOOD NEWS.

NORWOOD, Aug. 12.—Mrs. T. Finlay and daughter, Mary, of Detroit, are visiting relatives in the village and at Stoney Lake.

Mr. George Howson of Winnipeg visited his mother recently.

Mrs. Arthur Nixon and Miss Jennie Rothwell are visiting friends at Stoney Lake.

Mr. and Mrs. Joe Dickens and Mr. and Mrs. Jack Rogers visited friends in Belleville on Sunday.

Rev. and Mrs. Pocock of Toronto are visiting relatives in the village.

Mr. and Mrs. W. R. Brock and sons of Norwood, Man. are visiting Mr. and Mrs. C. Copen

Mr and Mrs William Howson, who have been visiting relatives here, left on Monday for their home in Edmonton, Alta.

Mrs. Gilson and son, Bobbie, are guests of Mr. and Mrs. J. F. Elliott at Stoney Lake.

Mr John Weir and Miss Pauline Weir were in Grafton on Monday.

Rev. and Mrs. Cee Andrews and family of Sault Ste. Marie are guests of the former's sister, Mrs. Fred Stewart.

Mrs. Samuel Jones of Cardston, Alberta, accompanied by her daughter, Leita, and son, Roy, are guests of Mr. and Mrs. Henry Squire.

Mr. and Mrs. Cecil Buck, Mr. Armstrong, and Miss Armstrong of Peterborough, spent the week-end at the home of the former's parents, Mr. and Mrs. Oliver Buck.

Mr. and Mrs. Edward Marks, who have been visiting the latter's brother, Mr. James Long, have returned to their home in Auburn, N.Y.

Mr. George Swift motored from New York and is visiting at the home of Mrs. J. McCracken.

Miss Lillian Brimacombe of Peterborough is spending a holiday at her home here.

Mr. Charles Pace and Miss Jessie Pace of Montreal, who have been visiting Mr. and Mrs. Henry Squire, are now guests of Mr. and Mrs. E. C. Pace at Belmont Lake.

Rev. J. P. McLennan and Mrs. McLennan and family have returned from a visit with friends in Orangeville and Walkerton.

Mrs. Bolingbroke of Winnipeg is visiting Mrs. C. Copen.

Dr. R. B. Richardson, who has been spending a holiday here, has returned to Philadelphia.

Miss Minnie Hubbel and Master Willie Tinney are guests of the former's parents, Mr. and Mrs. E. S. Hubbel.

Mr. and Mrs. Rowe of Rochester, N.Y., are visiting Mr. and Mrs. George Wheatley.

Mrs. A. E. R. Westman of Urbana, Ill., Mrs. M. H. Minore, Messrs. Jack Minoré and Gregory Colmar of Bowmanville were recent visitors at the home of Mr. and Mrs. E. C. Squire.

Mr. John Spence and Miss C. Spence of Peterborough are guests of relatives in the village.

Mr. Frank Raddon, who has been working in the States, has sreturned to the village.

Mr. and Mrs. Harland Keefer have returned from visiting friends in Kingston and Sharbot Lake.

Mr. and Mrs. Charlie Clark and family of Detroit are guests of relatives here.

Miss Blanche Ellis of Madoc was a recent visitor at the home of Mr. and Mrs. Thomas Patterson.

Miss Isabelle Ferguson of Peterborough is spending a holiday at her home here.

Mrs. R. M. Gray is visiting relatives at Sharbot Lake and Perth.

Mr. and Mrs. H. W. Martin and Miss Annie McGee, who have been guests of Mrs. Alex. McGee, have returned to Toronto.

Mrs. Everett Finlay and daughter, Yvonne of Windsor, are guests of Mr. and Mrs. J. A. Finlay.

Misses Jean and Laura Brick have returned from a holiday at Locust Lodge Inn, Bobcaygeon.

Miss Burry of the Mothers' Allowance Board is in the village this week.

Miss Irma Bongard of Toronto is visiting relatives in the village.

Mrs. Keating and chilren of Seaforth are guests of Mr. and Mrs. Paul Jenkins.

Mr. William Laing of Milwaukee, is visiting his brother, Mr. E. J. Laing.

Mrs. (Rev.) R. T. Richards and daughter of Port Perry are spending a holiday with friends at Norwood and Westwood.

Mr. and Mrs. James Holding of Montreal have been guests of Mr. and Mrs. T. H. Squire.

Miss M. A. Carter of the local Public School staff has been granted further leave of absence on account of ill health. The board has re-engaged Miss Gertrude Greenbank to act as supply.

Miss Ollie Ferguson is visiting relatives at Westwood.

Mrs. David Dickey and children, who have been visiting Mrs. A. McGee, have returned to their home in Campbellford.

Master Vaughan Glover of Smithfield is visiting at the home of his grandmother, Mrs. Andrews.

Mr. and Mrs. W. C. Harrison visited Mr. and Mrs. F. J. Squire at their summer cottage, Round Lake on Sunday.

Mr. and Mrs. Fred Howard and family of Smith's Falls are visiting the latter's parents, Mr. and Mrs. Richard Beamish.

The children of the Anglican Sunday School enjoyed a very pleasant picnic at Birdsall's Landing, Rice Lake, on Wednesday afternoon.

RETURNS FROM ORIENT.

Dr. Alfred Gandier, principal of Kilox College, just returned from an extended tour in China, Korea and Japan. He sees a silver lining in the Chinese war clouds.

IT PAYS TO ADVERTISE

The best for more than 50 years

Ostermoor

BUILT FOR SLEEP by SIMMONS

Costs less in the end than inferior mattresses—

$25

Canadian Department Stores - Limited

Exceptional Values for Tuesday's Selling

Stamped Pillow Cases, 69c Pair

Special selling of good quality "Wabasso" made Pillow Cases with neat design for embroidering. Size 42 inches wide x 33 inches long.

Special, 69c Pair

Heavy Quality White Bath Towels Special, 39c Each

Splendid quality All-White Heavy Bath Towels, hemmed ready for use. Strong, durable and absorbent. Size 20 x 40 inches. Worth 50c each.

Strong White Cotton

TUESDAY

Special, 14c Yd.

500 yards of heavy quality White Cotton. Used for pillow cases and many other uses. Full 35 inches wide. Special Tuesday only.

TUESDAY

Tuesday's Searchlight Special

SEARCHLIGHT SPECIAL

72 INCHES WIDE

WHITE AND GREY SHEETING 39c

Per Yard .....

WITH FREE SERVICE

Have your Sheets made from this good quality White and Grey Sheeting. Splendid for every-day use. Ideal for cottage or bungalow.

TUESDAY ONLY

"Old Bleach" Linen Towels

TUESDAY

98c Each

Just 42 only of these good brand of Fancy Damask Hemstitched Linen Hand Towels. Size 22 x 38 inches. Lovely patterns. All pure Irish linen.

MAIN FLOOR

Extra O.S. Bloomers

Splendid quality Bloomers for ladies, in the very large sizes. White, pink and mauve. Sizes 44, 46, 48 and 50.

Special, 59c Pair

MAIN FLOOR

Ladies' Lisle Hose

Good quality Lisle Hose with ribbed tops, for ladies, in moonlight, evenglow, sandust, flesh, nude, shell grey and champagne. All sizes.

Tuesday, 29c Pair

HOSIERY DEPT. MAIN FLOOR

Scotch Madras

Splendid quality Ecru Scotch Madras in four pretty designs. Suitable for any room in the house. Full 36 inches wide.

SPECIAL WITH FREE SERVICE

29c Yard

THIRD FLOOR

40-Inch Heavy Quality Factory Cotton

Just 200 yards only of this splendid quality Factory Cotton. A real 30c value. Just for one day only. No phone orders. Full 40-inch.

Special, 19c Yard

MAIN FLOOR—TUESDAY ONLY

LADIES' HAT CASE

Black Enamelled Hat Case, trimmed with russet. Well made and has good quality lining, with one hat form and two pockets.

Special, $5.55 Each

THIRD FLOOR—TUESDAY

STORE HOURS 9 A.M. TO 5.30 P.M.

CANADIAN DEPARTMENT STORES LIMITED

SUCCESSORS TO THE CRESSMAN CO., LTD STORE NO. 15

OMEMEE NEWS.

OMEMEE, Aug. 13.—Mr. and Mrs. Walter Carey and children of Toronto were guests at the former's home last week.

Mrs. George Bush and daughter of Leister, N.Y., spent last week with their aunt, Mrs R. Howden.

Mrs. McKinnon and daughter of Toronto are spending a week with the former's sister, Mrs. Musgrove.

Mr. and Mrs. W. G. Stephenson, Misses Hilda Clark, and Daisy and Marjorie Adams visited Thurstonia on Sunday.

Miss Ida Morton has returned to Ottawa to resume her position. Her sister, Miss Phyllis Morton, accompanied her and will visit her sister, Mrs. W. Arbuckle.

Mr. and Mrs. Ed. McConnell and family of Toronto spent Sunday with the former's mother in town.

Mrs. Ira Rehill spent Saturday with her mother-in-law, Mrs. E. Pogue, of Millbrook. Master Archie Pogue, who has been visiting there for a week returned home, bringing his grandmother with him.

Mr. and Mrs. John Spence and daughters, Misses Gertrude and Elsie, of Millbrook, spent Sunday with Mr. and Mrs. R. J. Adams.

Miss Marion Dickson has returned home from a two weeks' holidays at Lake Couchiching.

Mr. Ira Connell of Detroit spent last week with Mr. and Mrs. A. Laidley.

Foster Bros. of Bowmanville were in this vicinity buying cattle last week.

Miss Irene Faulkner spent the week end with her parents in town.

Misses Marian Rea and Gladys Spiers have returned home after spending a month at Burleigh Falls.

Mrs. Sid Bloxsom and children of Toronto are the guests of her brother, Mr. Wesley Wilson.

Mr. Norman Laidley made a trip to Cobalt last week in connection with his recent sale of mining stock.

Mr. and Mrs. E. MacPherson and daughter, Miss Frances, Mr. and Mrs. Johnson, Miss Helen Johnson and Master Freddie Johnson visited friends at Rice Lake on Sunday.

Mrs. J. Rehill, Miss Ethel Rehill, Mr. and Mrs. Glass of Peterborough, and Mr. and Mrs. J. Hill and daughter, Miss Alberta of Mitchell visited at the home of Mr. T. J. Parsons on Sunday.

Mr. Gordon Marshall and his grandmother of Bewdley visited the former's mother, Mrs. Roy Marshall, last week.

Mr. and Mrs. Harry Biglow of Bethany visited the latter's parents, Mr. and Mrs. R. Howden on Sunday evening.

Mrs. H. Nugent has returned home after spending three weeks with her sons in Lindsay.

Mrs. C. McCaffrey of Windsor went to Toronto on Monday to meet her husband, who will spend his vacation in his home town.

Mr. Hillier Williamson is attending the World's Educational Conference in Toronto and is also assisting in the pageant which is being presented.

Mr. and Mrs. Lewis Windrim, and Mr. and Mrs. L. McCauhey and son of Lindsay have gone on a two weeks motor trip to Kingston, Thousand Islands and Montreal.

Mrs. E. Bradburn and Mrs J. Shield spent Saturday with Mr. and Mrs. Campbell of Lindsay.

Mr. and Mrs. Stanley Laidley of Toronto are spending a two weeks' holiday with the former's parents, Mr. and Mrs. A. Laidley.

Miss Carrie Kimpton and her mother of Toronto are the guests of the Misses E. and L. Curry in town.

The O.A.A. field is proving an attractive camping ground. Three car loads from South Virginia spent the week end there.

Mr. and Mrs. E. H. Mitchell and daughter vacated their residence on King street east, on Saturday, and are leaving for their new home in Lindsay where Mr. Mitchell is engaged as manager of the Beal Tannery.

Mr. and Mrs. Harry Lamb and daughter, Miss Jessie, left on Tuesday by motor to spend their vacation with Rev. and Mrs. Baldwin on Georgian Bay.

Many from Omemee attended the Downeyville garden party on Wednesday evening.

CORNS

Ends pain at once

No waiting—one minute after you apply Dr. Scholl's Zino-pads the pain is gone. After the corn is healed it never comes back. If new shoes irritate the spot again, a Zino-pad fixes it overnight. Old methods of paring corns, or using caustic acids, are dangerous.

Dr. Scholl's Zino-pads are safe, antiseptic, protective, healing. They stop the cause of corns—rubbing and pressing of shoes. At all druggist's and shoe dealer's. Cost but a trifle.

Dr Scholl's Zino-pads

Put one on—the pain is gone!

STONEY AND CLEAR LAKE PERSONALS

Mr. A. A. Maddox of Toronto is holidaying at Eagle Mount.

Mr. and Mrs. H. C. Lemart of Columbus, Ohio, Mr. and Mrs. E. L. Kirk and Mr. and Mrs. E. G. C. Hogan of Cleveland, who are spending their vacation at "Beechwood", Deer Bay, motored to Lakefield and took the round trip on the "Empress." They were delighted with the beauties of Stoney Lake.

Mrs. E. A. Hall of Montreal is with Mrs. Templeman at "Bon Repos."

Miss Daisy Murray of Peterborough was the guest of Mr. and Mrs. J. H. Renwick at "Sunrise" last week.

Mr. and Mrs. D. B. S. Morris and family of New York City are at their cottage on Lower Stoney Lake.

Mr. and Mrs. R. D. Mowat of Toronto are at "Toronto Island" for their vacation.

Mr. and Mrs. D. J. Ogle and Miss Margaret Ogle of Toronto are guests at "Belvidere", Crowe's Landing.

Miss Elizabeth K. Novak of Cleveland is a guest at "Viamede."

Mr. and Mrs. H. E. Ringle of Cleveland are at their cottage near McCracken's Landing.

Messrs. W. A. Roos and S. S. Roos of Toronto are spending their vacation at the lake.

Mr. J. C. Kidpath of Toronto spent the past week camping at Stoney Lake.

Mr. and Mrs. Kenneth Ruddy of Brantford are visiting Dr. Leming at "Sleepy Hollow."

Mr. and Mrs. Keith Russell of Toronto are at "Kosy Island" for their vacation.

Mr. J. L. Collins of Kitchener is summering at Stoney Lake.

Mr. and Mrs. T. C. Elliott of Peterborough and Miss Jean Elliott of Brantford are at "Lariston Hall" for the summer.

Miss Betty Bunting of Port Hope is spending her vacation at Edwards' Cottage on Juniper Island.

Mr. and Mrs. Charles A. Cone, of New York City are at "Boscobel", Boschink.

Mrs. G. H. Grahame and Miss Jacqueline of Cleveland are at "Twilight."

Mr. and Mrs. T. H. G. Deane and Miss Phyllis Deane of Toronto are at "Donnaholme."

Mr. Mac Donnelly of Peterorough is spending a few days at the lake.

Rev. and Mrs. J. S. Dowling and family of Toronto spent the month of July at Stoney Lake at the Juniper Island apartments.

Mr. Delbert Gardiner, of Peterborough is spending the summer at Juniper Island.

Miss Gillies of Hamilton is visiting Mr. and Mrs. Fraser at Burleigh.

Mr. J. M. R. Fairbairn returned to "Cordach" on Saturday after spending a few days in Montreal.

Master Paul Hedley of Toronto is visiting friends at the lake.

Rev. and Mrs. F. H. Brewin and family of Toronto are at "Romaja" near Fahy Lake, where they have spent the past five summers.

Mr. George Brumwell of Peterborough spent Monday last at the regatta at Juniper Island.

Mrs. C. W. Bunting and family of Port Hope are at Edwards' cottage on Juniper Island.

Miss Jean Brunelette of Toronto is visiting Mrs. T. E. Barrie at "Ishpeming."

Mr. Charles Ashman of Cleveland is spending his vacation at "Viamede."

Mrs. Margaret Guillett Brookes and David and Robert Brookes of New York City are visiting Mr. Guillett at "Westaway."

Miss Margaret Carroll of Peterborough is visiting friends at "Delhi."

Miss M. Clink of Toronto was the guest of Mr. and Mrs. Clink at "Rameses", Mount Julian.

Mr. and Mrs. S. Henderson of Toronto are at "Kannatha Lodge", their summer home at Mount Julian.

Mr. Leslie D. Jones of Toronto is spending his vacation at "Toronto Island."

Dr. and Mrs. B. C. Griffiths and family of Toronto are at "Maple Hurst" for the season.

Mr. Fred W. Jones of Toronto spent the regatta week end at Stoney Lake.

Mr. Esmond Grier of Toronto is at "Woodonga", Mr. Wylie Grier's summer home.

Mr. F. M. Hall of Edmonton is at "Bon Repos."

Mr. and Mrs. Lees of Niagara Falls, N.Y., are at their cottage near Juniper.

Miss Emily Gordon of Pittsburgh is the guest of Mr. and Mrs. J. R. Dodworth.

Miss Joan Hedley of Toronto spent a few weeks at the lake visiting friends.

Mr. John J. Hume of Port Hope is visiting Mrs. Bunting at Edwards' cottage on Juniper Island.

Dr. and Mrs. Jory, Misses Dorothy and Gwen Jory and Mr. Don Jory of St. Catharines are at their cottage at Crowe's Landing.

Mr. and Mrs. W. H. Johnson and sons, Arthur and Richard, of Columbia, are at Darrie's Island.

Mr. Stuart Allen of Toronto is visiting friends on the lake.

Mr. E. W. T. Bailey of Arrida, P.O., spent the past two week ends camping at the lake.

Mr. and Mrs. Ivor E. Brock and Miss Pearl Brock of Toronto are at "Shingle Shanty", Kawartha Park.

Mr. and Mrs. Dean Andrews of Brantford spent their vacation at "Sleepy Hollow", Stoney Lake.

Mr. and Mrs. W. Slater of Lakefield attended the regatta at Juniper Island on the Civic holiday.

Rev. and Mrs. P. R. Soanes of Aurora occupied the Rectory cottage for the month of July.

Mr. George Wadds of Buffalo spent the week end with his parents at their cottage.

Mrs. Richard Sheehy, Miss Doreen Sheehy and Messrs. Emmet and Michael Sheey of Peterborough are at "Lylefoune".

Mr. and Mrs. Tuckett of Toronto are visiting at Otter Island.

Mr. Roger Stenner of Peterborough spent regatta day at Juniper Island.

Mr. and Mrs. Samuel Slater of Lakefield spent the Civic holiday at Juniper Island.

Mr. A. R. Stevenson of Peterborough spent a few days last week at Squaw Point.

Mr. and Mrs. Duncan Walker of Peterborough are spending six weeks at "Cakdoan", Boschink.

Mr. Robert Simpson of Crowe's Landing spent a few days in Toronto last week.

Miss Audrey Wilson of East Orange, N.J., is spending her vacation at Mount Julian.

Douglas Widdess of Peterborough spent the regatta week end at Stoney Lake.

Mr. and Mrs. C. H. Yelland and Master Marquis Yelland of Toronto have returned from spending their vacation at Hurricane Point.

Miss Grace M. Wilson of Peterborough spent a few days last week at "Camp Lafallot."

Mr. W. H. Yelland of Peterborough is at "Fall's View."

D. Annerley of Port Hope is visiting Mr. and Mrs. D. H. Chisholm at "Seebreeze."

Mr. J. S. Knapman of Toronto is at "Forest Home", his summer cottage near Mount Julian.

Mr. Jack E. T. Langley of Toronto spent the Civic holiday week end at "PJL".

Mr. and Mrs. Elmore Lillico of Little Britain spent the Civic holiday with Mr. and Mrs. Ernest Lillico at Juniper Island.

Mr. W. G. Menzies of Peterborough took the round trip on the lake on Saturday.

Miss Laura McFarlane, of Peterborough is the guest of Mr. and Mrs. J. H. Renwick at "Sunrise" for a week.

Mr. Arthur J. McCabe of Buffalo is at Star cottage.

Mrs. Emma Lillico of Little Britain Mich., was a visitor to the lake last week.

Miss E. T. Burritt of Ottawa is at "Capalino."

Mr. William Chapman of Toronto is spending the summer at "The Cedars" at Crowe's Landing.

Miss Myra Baird of Peterborough is spending a week with Mr. and Mrs. J. H Renwick at "Sunrise."

Miss Isabella Buell and Mr. Norton Buell of Rochester, N.Y., are at "The Shanty" for their vacation.

Mr. Logan Dickson of Toronto is a summer visitor at Stoney Lake.

Miss Jean Duffus of Chemong Park was the guest of Mrs. Richard Sheehy of "Lyrefoune", last week.

Mr. Douglas Hall of Peterborough was a visitor to the lake last week.

Mr. John A. Easton of Brockville spent the regatta week end with friends on the lake.

Mrs. A. E. Dawson, Miss Barbara and Messrs. Harry, Alan, Kenneth and Donald Douson of Lakefield spent Saturday at their cottage on the lake.

Miss Gladys Heward and Master Charles Heward of Toronto are among the summer visitors at the lake.

Miss Beatrice Finlay of Toronto and Miss Lila Finlay of Clifton Springs, N.Y., returned home after several weeks vacation with their mother at "Poplar Point."

Mr. Kennin Hamilton of Toronto, spent the regatta week end with friends at Stoney Lake.

Mr. and Mrs. C. D. Collins and son, Jack, of Waterloo are visiting Mr. J. D. Collins at "Catamaran."

Mrs. H. Goldsborough, Miss Mary and Master Harry are at "Kawanna."

Mr. and Mrs. A. H. Land of Toronto are visiting Mr. Robertson at "Cairn Ohu."

Mr. and Mrs. J. M. Goulnlock, Miss Ruth and Master Jack of Toronto are at their cottage near McCracken's Landing.

Mrs. W. R. Hermeston of Toronto is visiting Mr. and Mrs. Clink at "Rameses."

Messrs. George and John Sherin of Toronto spent the regatta week end with their parents, Mr. and Mrs. J. H. Sherin at "Kilkare", Mount Julian.

Mr. and Mrs. J. Hague Sawers and daughters, Gwenneth, Mollie and Barbara of Montreal are at "Bonnicastle," Eagle Mount.

Miss Helen Russel and Master Kenneth Russel of Peterborough are guests of Mr. and Mrs. Cookson at "Delhi."

Miss Marjorie Duncan of Liverpool is at "Pompadour."

Miss Mary Roxburgh of Norwood is spending her holidays at Upper Stoney Lake.

Miss Betty Schneidmiller, of East Liverpool, Ohio, is a guest at "Viamede."

Miss Olive M. Rightmeyer of Peterborough is the guest of Mr. and Mrs. McWilliams at "Tecumseh."

Miss Janet Stapleton of Peterborough spent last week at "Camp Lafallot."

Mr. and Mrs. A. Thomas of Peterborough are at "Pompadour."

Mr. W. J. Waldon of Toronto is visiting at Hurricane Point.

Mr. John Watson of Chicago is the guest of Mrs. Gordon H. Grahame at "Twilight."

Mr. and Mrs. Wadds of Toronto are at Hull's cottage near Mount Julian with their family for the summer.

Mrs. William Yelland of Toronto is at Hurricane Point.

Mr. and Mrs. T. C. Yonge and Miss Grace Yonge of Peterborough spent Civic holiday at Juniper Island.

Mr. and Mrs. A. L. Amys of Peterborough are occupying "Shagata", their island near Juniper.

Mrs. J. H. Yelland of Peterborough is at "Fall's View."

Miss Ruth Knapman of Toronto spent the week at "Forest Home."

Mr. Ronald Kennedy of Toronto is a guest at "Oakleigh."

Mr. Donald Kerr of Brantford is visiting friends at "Kiluna."

Mr. and Mrs. J. D. McCarthy, Miss Wauneen McCarthy and Mr. J. Davis McCarthy of Brantford are at "Emerald Isle."

Miss Dorothy Langley of Lakefield spent a few days with friends at the lake last week.

H. E. Mulhern of Toronto was a visitor at "Squaw Point" last week.

Mr. E. V. Moore of Montreal spent a few days last week with his father at "Ojai."

Dr. W. J. Lemay of Newcastle is spending his vacation camping at the lake and with his parents, Mr. and Mrs. John Lemay in Smith.

Miss Gwyneth Matheson of Ottawa is visiting Mrs. Grier at "Woodonga."

Mr. D. H. Moore of Peterborough is at "Ojai", his summer home at Boschink.

Mrs. Campbell Myers, Misses Dorothy, Violet and "Happy" Myers and Mr. Donald Myers are at "Cedar Lodge" for the summer.

Mr. J. S. Ridpath of Lakefield spent the regatta week end at Stoney Lake.

Dr. and Mrs. Moir and Miss Dorothy Moir of Peterborough are at "Cliff Cottage."

Mr. J. G. Pierdon of Toronto was a visitor to the lake last week.

Mr. Roslyn Russell of Niagara Falls, N.Y., is spending his vacation at "Kosy Island."

Mr. George Reynolds of Peterborough is visiting Mr. and Mrs. T. McWilliams at "Tecumseh."

Miss Beatrice L. McKechnie of Toronto is the guest of Mr. and Mrs. J. A. Clink at "Ramses."

Mr. Joseph Pattison of Toronto is a visitor at "Otter Island."

Mr. and Mrs. Claude H. Rogers and family of Peterborough spent the Civic holiday at Juniper Island.

Miss Jeanette Connall of Peterborough is spending her holidays at Boschink.

Mr. and Mrs. D. H. Chisholm of Port Hope are at "Seebreeze" for the summer.

Miss Carrie Crookshanks of Peterborough spent a week with Mr. and Mrs. J. H. Renwick at "Sunrise."

Miss Aileen M. Clarke of Peterborough is visiting at "Rocknook."

Mr. Jerry Coulthard of Peterborough spent a few days at the lake last week.

Dr. Flora Hall Cowan of Toronto is a guest of Mr. and Mrs. McCarthy at "Emerald Isle."

Mr. and Mrs. E. L. Crawford and daughters, Toronto, are spending the summer at their cottage.

Mr. and Mrs. Wyndham Eddis of Toronto are at their cottage near Fairy Lake.

Mrs. M. A. Errington of Peterborough spent the Civic holiday at Stoney Lake.

Mr. Flavelle and a party of friends from Sturgeon Point spent the regatta week end at Stoney Lake.

Mrs. W. E. Finlay of Toronto is spending the summer at "Poplar Point" near Crowe's Landing.

H. J. Farwell of Toronto is visiting friends at "Toronto Island."

Mr. and Mrs. E. Foreman of Toronto are at Sand Haven.

Mr. and Mrs. H. F. Foote and Mrs. Norman Foote and children of Peterborough are at their cottage near Burleigh Falls.

Mr. Thomas W. Blanton of Cleveland spent his vacation at "Viamede"

Mr. Fred Brooks-Hill of Toronto is summering at "Grassey Island."

Mr. James A. Austin of Fort Pierce, Fla., is a guest at "Wenonah."

Mr. Reginald Blomfield of Toronto was a visitor to the lake for the Juniper Island regatta. Mr. Blomfield was a champion of many regattas, some twenty to twenty-five years ago and was much interested to see the events of today and meet the winner, particularly the Ridpath brothers as he was a contemporary of Bruce Ridpath and many times they paddled together or as rivals.

Miss Mary Cookson of Peterborough is at "Delhi."

Mr. and Mrs. J. A. Clink of Toronto are at "Ramses", their cottage near Mount Julian.

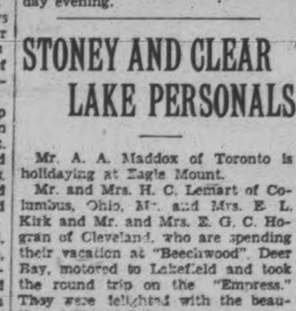

Best of all Fly Killers—10c and 25c per packet at all Druggists, Grocers and General Stores.

PLANS BIG CONVENTION

Major-General A. D. McRae, of Winnipeg, Chairman of the sub-committee arranging the preliminaries for the national Conservative convention, who announces that an attendance of 5,000 is expected.

The Better Things in Life

TRAVEL!

To become better acquainted with your own country—

to take a restful sea voyage—

to enjoy new scenes and contact with strange peoples—

these are amongst the delights of Travel, available to those who save money.

This Bank will welcome your Savings Account. Deposits may be made by mail.

The BANK OF NOVA SCOTIA

ESTABLISHED 1832

Capital $10,000,000 Reserve $19,500,000

Resources $245,000,000

2612

PURITY FLOUR

Announcement to the Trade

Mr. Frank H. Dawson, wholesale Flour and Feed Merchant of Peterborough, has been appointed agent for Purity Flour in place of J. E. Adams & Son, who have discontinued business. We bespeak for Mr. Dawson the continuance of your kind support and patronage.

WESTERN CANADA FLOUR MILLS COMPANY, LIMITED

Mills at Winnipeg, Goderich, Strathcona and Brandon

Daily Capacity 16,000 Barrels and 1,000 Barrels Rolled Oats

Head Office: TORONTO, Ont.

Kiwanis Juniors Lose First Game of Play-Offs

OSHAWA TEAM WINS EASILY IN FIRST GAME OF PLAYOFFS

Kiwanis Juniors Go Down to Defeat in First Home Game.

SCORE 15 TO 1

Locals Are Unable to Hit Offerings of Oshawa's Pitcher.

St. Andrew's of Oshawa, winners of their group in the Junior O.B.A., had an easy victory over the Kiwanis, winners of the Junior City League, on Saturday afternoon at the James Stevenson Park, the score being 15 runs to one.

The local team, outside of the first innings, were never in the running. The winners scored seven runs in the second, while Guiry walked three men, three errors were pulled, and the Oshawa team got two singles and a double. Peterborough scored their only tally in the second on two hits and a sacrifice by Hollingsworth.

Ogden, the Oshawa pitcher, had the locals hitting at everything. He had all kinds of stuff on the ball, and was only touched for four safeties, one being a two-bagger by Baker. He issued one pass.

Guiry started for Peterborough, but he lacked control, and Sturgeon took his place in the fifth. Peterborough pitchers were rather wild, walking seven men, and they were touched for 13 hits.

The locals in the field gave their pitchers the best of support, as two of the four errors went to Guiry, when he was on the mount. Ogden also received air-tight support.

The Oshawa team are a smooth working, hard hitting bunch of juniors, and they ought to go some distance in the O.B.A. play-offs.

The umpires, Cannon of Oshawa and Walter Jackson of this city, gave splendid service.

The Peterborough boys were unable to hit, and 15 of them went out by the strike-out route. Guiry struck out six and Sturgeon three.

The Game.

Carver, the first man up for Oshawa, popped one to Hall, and Baird and Rouden struck out. No hits, no runs, no errors.

LeBarr, Baker and Westbrooke, the first three men up for the Kiwanis, all struck out.

Second Innings.

Young, Oshawa's third baseman, made first when Sturgeon fumbled the ball. Gummon, Hubbell, and Little walked, forcing in Young. Luke and Ogden made first when Guiry fumbled the ball each time, and Gummon and Hubbell scored. Carver doubled into left field, scoring Little and Luke. Baird singled and scored Ogden. Rouden lifted one to Guiry for the first out. Baird was caught at first. Young doubled, scoring Carver and Gummon struck out. Three hits, 7 runs, 3 errors.

Sturgeon struck out. Graham singled, Hall singled, Graham stole third, and Hollingsworth sacrificed, scoring Graham. Gillespie struck out. Two hits, 1 run, no errors.

Third Inning.

Hubbell and Little both went out by the Sturgeon to LeBarr route, and Luke struck out.

Guiry hit one to Young. LeBarr singled down to short. Baker doubled and Westbrooke struck out.

Fourth Innings.

Ogden struck out, Carver lifted one to LeBarr, Baird singled and stole second and third, Rouden walked, Young doubled, scoring Baird, and Rouden. Young stole third and scored when Gummon singled. Hubbell struck out. Three runs, 3 hits, no errors.

Sturgeon lifted one to Young. Graham flied to Baird, who made a splendid catch of it, and Hall hit to Ogden. No runs, no hits, no errors.

Fifth Inning.

Little flied to Westbrooke, Luke hit to Sturgeon, Ogden singled, Carver singled, Baird grounded to Hall. No runs, two hits, no errors.

Hollingsworth and Guiry struck out and Gillespie grounded to Ogden.

Sixth Inning.

Sturgeon replaced Guiry, Westbrooke took third, and Hutchison went to left field. Rouden grounded to Hall. Young walked and stole second and third. Gummon singled and Young scored. Hubbell lifted one to Gillespie. Little walked, Luke singled, scoring Gummon, Ogden struck out. Two runs, two hits, no errors.

LeBarr and Westbrooke struck out and Baker flied to Little.

Seventh Inning.

Carver singled, Baird sacrificed to right, Rouden grounded to Graham, Young walked, Carver scored, and Gummon flied to Gillespie. One run, one hit, no errors.

Sturgeon lifted to Young. Graham struck out, Hall singled but was caught off first. One hit, no runs, no errors.

Eighth Inning.

Hubbell struck out, Little grounded to Sturgeon, and Luke hit to Hutchison.

Hollingsworth flied to Little, Gillespie made first when Ogden dropped the ball, Hutchison walked, Gillespie stole third, LeBarr struck out. No runs, no hits, one error.

Ninth Inning.

Ogden singled, Carver grounded to Hall, Baird hit to Westbrooke, Westbrooke fumbled Rouden's hit, Young doubled, scoring Rouden and Ogden. Gummon struck out. Two runs, two hits, one error.

Baker, Westbrooke and Sturgeon struck out.

Kiwanis—

	AB	R	H	PO	A	E
LeBarr, lb	4	0	0	9	0	0
Baker, c	4	0	1	9	1	0
Westbrooke, lf, 3b	4	0	0	2	0	1
Sturgeon, 3b, p	4	0	0	0	3	1
Graham, ss	3	1	1	1	1	0
Hall, 2b	3	0	2	1	3	0
Hollingsworth, rf	2	0	0	1	0	0
Gillespie, mf	3	0	0	2	0	0
Guiry, p	2	0	0	1	1	2
Hutchison, lf	0	0	0	1	0	0
	29	1	4	27	9	4

St. Andrew's—

	AB	R	H	PO	A	E
Carver, mf	5	2	3	0	0	0
Baird, lf	5	1	2	1	0	0
Rouden, rf	5	2	0	0	0	0
Young, 3b	4	3	3	3	1	0
Gummon, 2b	4	2	2	0	0	0
Hubbell, 1b	4	1	0	8	0	0
Little, ss	3	1	0	2	1	0
Luke, c	5	1	1	13	3	0
Ogden, p	5	2	2	0	4	1
	40	15	13	27	9	1

By innings—

Kiwanis	010000000—	1	4 4
St. Andrew's	070302102—15	13	1

Summary—Two-base hits—Young 2, Carver and Baker. First on balls, off Ogden 1, off Guiry 4, off Sturgeon 3. Struck out, by Ogden 15, by Guiry 6, by Sturgeon 3. Left on bases—St. Andrews 7, Kiwanis 3. Sacrifice hits—Baird and Hollingsworth. Stolen bases—St. Andrew's 7, Kiwanis 2. Umpires—Cannon of Oshawa and Jackson of Peterborough.

BASEBALL STANDING.

INTERNATIONAL LEAGUE.

	Won.	Lost	P.C.
Buffalo	80	43	.651
Syracuse	73	43	.599
Newark	68	55	.553
Baltimore	66	5	.550
Toronto	64	60	.516
Rochester	57	65	.467
Jersey City	53	70	.431
Reading	28	93	.231

NATIONAL LEAGUE.

	Won.	Lost.	P.C.
Chicago	68	40	.630
Pittsburg	63	45	.583
St. Louis	61	47	.565
New York	61	50	.550
Cincinnati	49	59	.454
Brooklyn	47	63	.428
Boston	42	61	.408
Philadelphia	40	66	.377

AMERICAN LEAGUE.

	Won.	Lost.	P.C.
New York	79	33	.705
Washington	65	45	.591
Detroit	60	48	.556
Philadelphia	60	51	.541
Chicago	53	58	.477
Cleveland	47	64	.424
St. Louis	41	68	.376
Boston	36	74	.327

MALLORY REPULSES YOUTHFUL PLAYER

Clinches Supremacy for U. S. International Women's Competition.

FOREST HILLS, N.Y., Aug. 15.—(Canadian Press)—The fighting spirit of Mrs. Molla Mallory, experienced in a dozen season of championship tennis, repulsed the challenge of a youthful English girl, Miss Joan Fry, Saturday and clinched supremacy for the United States in international women's competition for 1927.

Turning back Miss Fry's sensational uphill bid by scores of 6-2, 11-9 in the most spectacularly fought match of the two day series. Mrs. Mallory registered the fourth and deciding victory for the United States in the Wightman Cup contest.

It was the high spot of a closing day in which Miss Helen Wills clearly established herself as the outstanding women's singles star by crushing the British captain, Kitty McKanne Godfree, 6-2, 6-1. After Miss Betty Nuthall, pretty 16-year old English school girl, had scored a spirited and colorful victory over her youthful United States rival, 18-year-old Helen Jacobs, at 6-3, 2-6, 6-1.

Taking three of the day's four matches, the United States team completed its triumph when Miss Wills, figuring in her third victory, helped Mrs. Hazel Hotchkiss Wightman to down the British doubles team, Mrs. Godfree and Miss E. H. Harvey, 6-4, 4-6, 6-3 in the final contest.

It made the final score 5 to 2 in favor of the United States for the series and broke the tie for the team competition which began in 1923. In successfully defending the trophy, the United States won possession of it for the third time while the British have held it twice.

The best ash the world produces is used for the frames of high-grade tennis racquets, and this is specially seasoned for at least two years before it is cut into strips and softened by steam, ready to be bent into perfect ovals.

PILE SUFFERERS

Can You Answer These Questions.

Do you know why ointments do not give you quick and lasting relief?

Why cutting often fails?

Do you know the cause of piles is internal?

That there is a stagnation of blood circulation in the lower bowel?

Do you know that there is a harmless internal remedy discovered by Dr. Leonhardt and known as HEM-ROID, now sold by McDermid and Jury and McDermid Drug Store, and druggists everywhere, that is guaranteed.

HEM-ROID banishes piles by removing the cause, by freeing blood circulation in the lower bowel. This simple home treatment has an almost unbelievable record for sure quick and lasting relief to thousands of pile sick sufferers, and saves the needless pain and expense of an operation. There is no reason why it should not do the same for you.

ROYALS LOSE TO MOTOR CITY BY SCORE 13-12

First Game of Eastern Ontario Juvenile Play-Downs.

ERRORS COSTLY

OSHAWA, August 15. (Special.)—In the first game of the Eastern Ontario Juvenile playdowns of the Ontario Baseball Amateur Association, played in this city on Saturday afternoon between the Peterboro Royals and South Oshawa, Bints' Motor City Kids won by 13-12. Both teams flirted with victory during the regular nine frames of organized baseball, individual players of each team tossed the same aside, Jones being the bad boy of McFadden-Peterborough crew and Russell for the Bints-Shaw lads, while in the 11th the bad heave of Jones to first base, with two out and a man on third, gave Oshawa a one run victory.

Oshawa scored the first run of the game in the second innings on a wild peg to first by Jones which sent Sivokowski to second and he crossed the plate on a Texas leaguer by Russell

Peterborough were presented with their first two runs in the third by two walks by Smith and an error by Trotter. Oshawa added three to the score board in the fourth, on a walk and an error by Jones, and two singles. The Petes were hitless up to the end of the fourth by Lefty Smith who was serving them up for Oshawa, and Manager McFadden sent his hitters up in the fifth to bunt when with three well placed ones which all went for safe hits, an error by Russell at first base and a walk, three runners crossed the pan, and Peterborough went into the lead by 5-4, and held the same until the 7th, when Oshawa on six safe singles, included in which was a three-bagger by Sivokowski, chased five runs across, and looked to have the game sewed up, but the McFadden Kids were not beaten, and in the eighth, after Smith had walked Jones, Gordon got his first hit of the game.

Holmes, who relieves Cripps on the mound in the seventh came up to bat, and struck out, and Cripps who was sent to right field, was an easy out. Hope singled and the bases were full when Smith was pulled from the mound, sent to right field, and Reeves a right hander went in to pitch when on a single by Hollingsworth, and another error by Russell, four runs crossed over the home plate, and the score was a tie, 9-9.

Peterborough scored three runs in the tenth on a walk to Cripps, who stole second, a single each by Hope and Hollingsworth, and a wild pitch by Reeves, and Oshawa came back with three to gain a tie on the score, by three singles, one each by Brady, Russell and Tagden, and a bad peg to first by Jones.

In the eleventh, Jones ,the first up on Peterborough, was walked, but caught off at first base on a snap throw by Reeves. Gordon hit for a homer, but was called out for not touching first, and Holmes struck out. McConkey, the first up for Oshawa struck out. Craggs, batting for Trotter, and Sivokowski both singled, Craggs going to third, and Sivokowski being forced out at second by Drinkle, Brady rolled one down third base line, and with two men down Jones made a wild peg to first base, Craggs crossing the plate for the Oshawa winning run.

The box score of game is as follows:

Peterborough:

	AB	R.	H.	PO	A.	E.
Hope lf	2	3	2	1	0	0
Hollingsworth 2b	4	4	3	3	2	0
Hartley ss	3	1	1	1	4	0
Hatton c	4	0	0	15	2	0
Grose cf	5	0	1	0	0	1
Jones 3b	4	1	0	1	2	4
Gordon 1b	6	1	2	11	1	1
Huggins rf	3	0	0	0	0	0
Cripps p, rf	3	2	1	0	3	1
Holmes p	3	0	0	0	0	0
	40	12	10	32	14	7

Oshawa:

	AB	R.	H.	PO	A.	E.
Hurst rf	4	0	1	0	0	0
McConkey cf	6	1	1	11	3	0
Trotter 3b	1	1	0	2	1	1
Sivowowski lf 3b	6	2	3	0	0	1
Drinkle 2b	6	0	0	1	1	0
Brady cf	5	1	1	1	0	1
Russell 1b rf	5	2	2	11	0	2
Lyden ss	5	2	3	1	1	0
Smith p 1b	5	1	1	6	9	0
Reeves rf p	3	1	1	0	3	0
Craggs lf	3	2	2	0	0	0
	49	13	15	33	18	5

Score by innings:

Peterborough	00203004030—12
Oshawa	01230050031—13

Summary: Three base hits, Gordon, Sivokowsky; sacrifice hits, Hartley, Brady; innings pitched by Cripps 6 1-3; by Holmes 4 2-3; by Smith 3 2-3; by Reeves 2 1-3; hits off Cripps 7; off Holmes 8, off Smith 5; off Reeves 5; struck out, by Cripps 7, by Smith 6, by Reeves 5; bases on balls, by Cripps 2; by Holmes 0; by Smith 4; by Reeves 3; hit by pitcher, by Smith, Hollingworth, Hope, Hutton, Cripps; wild pitches, Smith, Reeves; passed balls, McConkey 3, Hutton 1, balk, Smith, reeves; stolen bases, Hope, Hollingsworth 2; Hartley, Hutton, 3; Grose, Reeves, Sivokowski 2, left on bases, Peterborough 8, Oshawa 6; winning pitcher Smith, losing pitcher Cripps Time of game three hours. Umpires Rishes, Peterborough at plate; Matthews, Oshawa on bases.

SHARKEY'S PET HOSE.

Jack Sharkey has only one superstition and sneers at all others. He carries a worn and patched terry towel cloth bathrobe into the ring with him in every bout.

Young Girl Wins Swimming Marathon

DETROIT, Aug. 15.—(Canadian Press)—Edith Fehr, 19 years old, won a gruelling 24 miles swimming marathon in the St. Clair channel last night completing the swim in 11 hours and 22 minutes. Using crawl stroke a large part of the distance. She finished 660 yards ahead of her twin sister, Mrs. Evelyn Armstrong.

Edwardina Kranich and Billie Paananen finished third and fourth respectively, far back of Miss Fehr and her sister.

Miss Kranich and Mrs. Praanen were approximately a mile apart. Of the 17 other entries in the race sponsored by the Women's Aquatic club, only eight finished.

Miss Fehr led from the start. At the finish she was too weak to walk and was carried to her dressing room on an improvised stretcher.

TAKE SERIES FROM THE REDS

Cubs Defeat Cincinnati 7-2 to Make Clean Sweep of Series.

CARDS LOSE 5-1

NEW YORK, Aug. 15.—(Canadian Press)—The Cubs made a clean sweep of the three game series at Chicago with the Reds Sunday when they drove Red Lucas off the hill in the seventh inning and defeated Cincinnati, 7 to 2, behind the sterling pitching of Percy Lee James.

The visitors landed hard on Jones in the first inning for a two run lead, but thereafter the star southpaw of the Cubs allowed only five scattered hits and was given brilliant support, especially by Heathcote and English.

The Pittsburgh Pirates won the final game of the series from the Cardinals, 5 to 1, at St. Louis yesterday in a contest which was enlivened only by the airtight pitching of Kremer, Pirate hurler. The defeat placed the Cardinals two games behind the Pirates in the struggle for second place.

Rain which cut a double bill in half at Brooklyn, held off long enough for the Brooklyn Robins to absorb their tenth shutout defeat of the season, Kent Greenfield hurling the Braves to a 4 to 0 victory. The star Boston righthander held the Dodgers to four singles. Home runs by Fournier, Walsh and Hogan brought about the defeat of Jess Petty, veteran Brooklyn southpaw.

TWO MORE FROM ALABAMA

Barnes, an outfielder, and Hayes, a shortstop, who will report to Washington soon, are Alabama graduates.

STAR OF INTERNATIONAL

Joe Brown, Syracuse third baseman, is said to be the best at that position in that league this season.

SWIMS CHANNEL

(NEA Service London Bureau)

A husky natator is Edward Temme the young Englishman who recently swam the English channel from Cape Gris Nes to Dover. His time was 14 hours and 37 minutes.

YANKS INCREASE LEAGUE LEAD

Defeat Senators 6-2 to Make It Three Out of Four.

TAKE EARLY LEAD

NEW YORK, N.Y., Aug. 15.—(Canadian Press).—New York further increased the already wide margin between it and the runner-up Senators by winning yesterday at Washington, 6 to 2. This gave the league leaders three out of the four game series with their nearest rivals.

Pounding out three runs in the initial frame, the Yanks established a lead that the home club failed to overcome. Waite Hoyt yielded safeties reluctantly and only in the first and fourth inning could the Harrismen make effective headway, scoring their two tallies of the contest in these periods.

Zachary, who opened on the mound for the Senators, proved ineffective from the outset and was retired in the fourth in favor of Braxton when the Yankees again found their way to his offerings.

At Detroit the Tigers scored their fifth successive victory over St. Louis by winning the closing game of the series. The score was 6 to 5. Milton Gaston, although he outpitched Stoner, suffered his second defeat of the series.

Mellilo contributed three errors to the downfall of the Browns and each of them figured in the scoring.

Chicago broke its losing streak today when it won from the Indians at Cleveland, 7 to 3. Shaute held the White Sox to one hit for five innings and then weakened. Nels, former Indian ,cleaned the bases with a double in the sixth. Cleveland errors were costly.

Philadelphia and Boston were not scheduled.

SKEETERS WIN FROM TORONTO

Williams Scores Winning Run in Ninth for 2-1 Victory.

BISONS WIN 8-5

NEW YORK, Aug. 15.—(Canadian Press)—The Skeeters won a close game from the Toronto Leafs at Toronto yesterday afternoon by a score of 2 to 1, Williams scoring the winning run in the last half of the ninth inning. The game was the first of a scheduled double header, the second being postponed because of the heavy rain.

At Newark the Buffalo Bisons broke the Bears' winning streak of seven games when they conquered the grizzlies by the score of by 8 to 5. The game was played in a drizzling rain, a heavy thundershower stopping the tilt in the Bison's seventh with the first batter up. Newark used three pitchers, while the league-leading Bisons had Wiltse and Russel in the box.

BASBALL RESULTS

INTERNATIONAL LEAGUE.

	R.	H.	E.
Rochester .000020100—	3	7	3
Jersey City .02200000x—	4	7	2

Kamp and McAvoy; Brame and Wendall.

	R.	H.	E.
Syracuse .200020000—	4	6	2
Newark .10120100x—	5	7	0

Haid and Morrow; Davis and Skiff

	R.	H.	E.
Buffalo .230110020—	9	13	0
Baltimore .000020100—	4	10	1

Mangum, Strkyer and Pond; Chambers and Lake.

Second game:

	R.	H.	E.
Buffalo .3607631—	26	22	2
Baltimore .0002000—	2	4	1

Falk and Devine Ogden, Vincent and Freitag.

NATIONAL LEAGUE.

	R.	H.	E.
Pittsburgh .002110110—	6	13	2
St. Louis .000020000—	2	8	2

Meadows and Gooch; Rhem, Keen Littlejohn and O'Farrell.

	R.	H.	E.
Brooklyn .000001000—	1	7	0
New York .31000100x—	5	8	0

Foak, Clark and Deberry; Grimes, Henry and Taylor.

	R.	H.	E.
Cincinnati .0000000100—	1	9	1
Chicago .0000001001—	2	6	1

J. May and Picinch; Blake and Gonzales.

Philadelphia .023101000—	7	14	0
Boston .000000000—	0	5	2

Ulrich and Wilson; Genewich and Urban.

Second game:

	R.	H.	E.
Philadelphia .1100000002—	3	8	0
Boston .01000111x—	4	12	1

Sweetland and Jonnard; Edwards, Smith and Hogan.

AMERICAN LEAGUE.

	R.	H.	E.
New York .020000013—	6	7	2
Washington .200000001—	3	8	1

Moore and Bengough; Hadley, Marberry and Ruel.

Chicago .000000000—	0	4	3
Cleveland .00000100x—	1	3	0

Lyons and Crouse; Hudlin and L. Sewell.

Boston .100100000—	2	14	0
Philadelphia .03000102x—	6	11	0

Ruffing, Hoffman and Hartley; Walberg and Cochrane.

St. Louis .000502000—	7	12	1
Detroit .400200003—	9	17	1

Crowder and O'Neil; Collins, Smith, Caroll and Bassler.

MASSEYS AND THISTLE DRAW; TWO GOALS EACH

Geo. Logan and Beggs Scored From Individual Plays.

SPLENDID GAME.

Dawson's Two Goals Were Well Timed, Foot and Header.

Ideal weather prevailed on Saturday for the G. N. Gordon soccer final that was played at King Edward Park before a good crowd of spectators, when the Masseys and the Thistle battled to a two-goal each draw.

In the opening exchanges, the Masseys combination brought them two goals ahead at the interval, and were worthy of such lead. When the second half started it was very noticeable that the rearrangement produced a new "Jag" team that drew the game into another game by energetic tactics. In all probability this match will be finished next Saturday.

Bombard Goal Early.

Masseys won the toss and compelled the Thistle to face the sun. Each goal went under a bombardment in the early minutes of the tussle with the full backs coming out of the raids promoted by the attacking forwards. A foul against the Masseys looked dangerous when Burgess rapped a hot grounder into goal that was punted up field.

Nice Goals by Logan and Beggs.

Individual play by George Logan terminated in a goal that was put out of the reach of Griffin into the net. A few minutes later the Thistle custodian saved from the foot of Blowers. This was followed up by clever combination on the extreme right of the Masseys who made the opposing goalkeeper save outside the upright. Twice in succession the Thistle were inside the shooting distance with McPhate missing the crossbar and Dawson having hard luck in not scoring. Three corner kicks went in favour of the Thistle that found the whole Massey eleven down in goal holding the fort. A break-away by Willis ended in the full-backs getting mixed up as Beggs got hit on the face with the ball that eventually found the net to make the Masseys up two to nothing.

Hard Body Checking.

At this point, both teams indulged in too much body checking instead of playing the ball which made the game uninteresting from the point of view as a spectator. Half-time arrived with the Masseys holding their well-deserved lead of two goals to nothing.

Half-time.

A rearranged team of the Thistle was enlivened by a bombardment around the leaders' goal in which Fowler played the most important part in goal saving shots from every angle. On a run along the wing, the Masseys left-winger was injured and retired from the field. Play was running from end to end with the Thistle doing the most pressing against a very stubborn defence of the Masseys who gave their custodian ample opportunity to clear his citadel. Repeated clearances by Fowler were brilliant in every attack.

Dawson Scored in Scrimmage

On a tackle by Burgess in the flag-corner he centred across to Dawson, who rolled the ball into the corner of the net. A visit by the Masseys for the first time in this period was unproductive of any result when Hanson finished poorly.

Ten Men Against Eleven.

For ungentlemanly conduct on the field of play, a Massey player was instructed to take his "walking orders" which left his team with only ten men against the hard-working Thistle who were ranging shots from near and far. This made the winners indulge in defensive tactics that were not according to the rules of the encounter although some believe in that attitude when leading by the odd goal, no doubt this is a team's own funeral.

Dawson's Beautiful Header.

Disaster immediately came to the Masseys during the remaining eight minutes from the finish. It was onslaught after onslaught by the Thistle until they gained the much desired goal with the Massey whole eleven down in the goal territory keeping their one goal lead ahead, but Griffin who played as forward during the second moiety made a complete difference to the Thistle attack, and it was from one of his movements that brought forth the equalizer through Dawson when he headed the sphere into the far corner of the net amidst great excitement amongst the spectators. Thereafter, full time came with the two teams standing two goals each.

Goal scorers: Masseys, Beggs and George Logan; for the Thistle, Dawson, two.

Masseys—Fowler, goal; Wade and Buchan ,backs; W Logan, Mann ,and Blowers, halves; Willis, Geo. Logan, Beggs, Laidler, and Hanson, forwards.

Thistle—Forrest, goal; McLeod and Scott, backs; Burgess, Miller, and Bromley, halves; Lang, Griffin, Cameron, Dawson and McPhail, forwards.

Referee—John Ward.

Linesmen — Alex. McKinley and Tom Wilson.

COACHES DURING SPRING.

George Whitted, former National League player, coaches at Duke during the baseball season.

HE HAS NO BANANAS.

Joe Fresch, Washington sandlotter and banana stand proprietor, has quit the banana business to join the Yankees.

BLACKCAPS LOSE FIRST GAME OF BAY OF QUINTE PLAYOFFS

Ralph Replaces Wood on Deloro Mound in Third Frame.

WIN 9-2 MARGIN

Glorious weather prevailed at Deloro on Saturday when Manager Elliott's Black Caps, in the first play-off for the Bay of Quinte championship lost to Belleville Nationals by a 9-2 margin. The game was watched by a goodly sized crowd.

Wood, who started on the mound for Deloro, gave way to Ralph during the third. "Hoot" Gibson was allotted the hurling for Belleville and pitched fine ball for the whole of the game.

First Inning.

For Belleville, Ross lofted a high fly to Woods, Boudreau made a good catch of Weir's high fly, and Brown snared H. Mills hard hit ball.

For Deloro, Bond bunted and was out at first, Jack singled to right, but Boudreau hit into a fast double play.

Second Inning.

Belleville—H. Mills hit by pitched ball. Harper bunted and took second on Woods' bad throw, H. Mills going to third. Hagerman was safe when Woods dropped his high fly, filling the bases. Post walked, forcing in H. Mills. Scott hit to Regan, forcing Harper at the plate. Hagerman was caught off third base on a snap peg by Quinn. Gibson hit to left, Brown fumbling, and Post and Scott scored. Ross flied out to Boudreau.

Deloro—A. Quinn and Regan grounded to Gibson. Brown fanned.

Third Inning.

Weir fanned to start Belleville's half of the third. W. Mills singled to right. H. Mills singled to centre. Harper safe on Regan's error. Hagerman singled, scoring W. Mills and H. Mills, Harper going to third. This was enough for Woods and he was derricked in favor of Ralph, being sent to second, Quinn being benched. Harper out trying to steal home. Post hit to Jack and was safe at first. Scott hit a hot liner which Jack just missed by inches, Harper scoring. Gibson grounded out to Woods.

Hughes started Deloro's half of the third by going out on a high foul. J. Quinn walked. Woods forced Quinn at second. Bond grounded out to Harper.

Four Inning.

For Belleville, Ross fanned, Weir grounded out to Jack, and Bond made a good catch of W. Mills' long hit.

Jack went out bunting third strike to start Deloro's half of the fourth. Boudreau grounded out to H. Mills. Ralph goes to first when W. Mills interfered with a pitched ball. He stole second. Regan flied out to Post.

Fifth Inning.

Belleville—H. Mills out on strikes. Harper hit a long triple to right. When Hagerman hit to Regan Harper was run down between third and home, Hagerman going to second on the play. Post grounded out to Woods.

Deloro—Brown grounded out to Harper. Hughes doubleid to left. J. Quinn singled to left, Hughes being called out when hit by ball. Woods grounded out in front of plate.

Sixth Inning.

Belleville—Scott singled to left, but was out when he tried to steal second. Gibson grounded out to Regan. Ross grounded out to Woods.

Deloro—Bond flied out to Hagerman. Jack singled to left. Boudreau grounded out to Post, Jack taking second on the play. Ralph grounded to Harper, who threw wild to first and Jack scored. Regan hit a long double to right but Hagerman's good throw nailed Ralph at the plate.

Seventh Inning.

Weir lofted out to Bond. Bond made another good catch of W. Mills' long fly. H. Mills singled to left. Harper flied out to Brown.

Deloro—Brown safe on H. Mills' error. Hughes hit into a double play, Harper to Post to Mills. J. Quinn flied out to Ross.

Eighth Inning.

Belleville—Hagerman was safe when Jack dropped his fly. Post fanned. Scott beat out a bunt in front of the plate, Hagerman going to second, Gibson bunted and on J. Quinn's low throw everybody was safe. Ross hit into a double play, retiring the side.

Deloro—Woods safe on H. Mills' error. He took second on an overthrow to first. Bond fanned. Jack flied out to Scott. Woods stole third, Boudreau safe on Harper's error, Woods scoring, Boudreau took second on a wild pitch, but was out a minute later when he tried to steal third, Mills to Weir.

Ninth Inning.

Weir bunted to Ralph and was safe at first. W. Mills was safe when Boudreau dropped his fly. H. Mills bunted to Ralph and when the pitcher threw wild to first Weir scored and the hitter was safe. Harper was safe when Woods lost his high fly, W. Mills scoring. Hagerman sacrificed H. Mills home on a long fly to Bond. Post ended the scoring when he hit into a fast double play, Woods to Jack to Hughes.

Deloro—Ralph fouled out to W. Mills. W. Regan fanned. Brown single to centre. Hughes cracked a double to left, Hughes pulling up at third. J. Hughes walked. Woods grounded out to Gibson to end the game.

The teams were:

Belleville—Ross, cf; Weir, 3b; W. Mills, c; H. Mills, 1b; Harper, ss; Hagerman, rf; Post, 2b; Scott, lf; Gibson, p.

Deloro—Bond, cf; Jack, ss; Boudreau, rf; A. Quinn, 2b; Regan, 3b; Brown, lf; Hughes, 1b; J. Quinn, c; Woods, p, 2b; Ralph, p.

Umpires—A. Kay and J. Coursey

Belleville	033000003—9	14	0
Deloro	000001010—2	8	5

WRIGHT TO TRY AGAIN.

Joe Wright, Canadian sculler, plans to go back to Henley in 1928 for the diamond sculls championship.

Gee! Dad, they're great

They're the best cigarettes I ever smoked. Nice and mild, aren't they?

Winchester Mild Blended Cigarettes

20 for 25¢

A "POKER HAND" IN EACH PACKAGE

CAPITOL

NOW PLAYING

FREDDIE WELCH DIED IN POVERTY

Gave Away Money When He Had It—War Ruined Business.

(By Henry L. Farrell, United Press Sports Editor)

NEW YORK, Aug. 15. — (United Press).—Alone, deserted by his friends broken hearted and financially flat, Freddy Welch, one time lightweight champion of the world died recently in a side-street New York hotel.

The body was found on the floor by a maid, who was in fact the last and only speaking asquaintance he had.

The doctor said death was caused my heart trouble.

"Heart trouble?" said the wife from whom he had been separated, "yes, heart trouble, a broken heart."

The case of Freddy Welch was just another one of those with which the history of sporting New York is crowded. You're a good fellow when you have it.

You have heard arguments from column writers and fiction writers that New York and its Broadway is not hard boiled and cold hearted, that there is always a helping hand and a lift for members of its fraternity who are in distress. In some isolated cases, where there is a chance for a return on the investment. Broadway has a spark of sentiment in the heart but in the majority of cases it is—what have you? —not, what do you want?

Freddy Welch was a good fellow when he had it. He was not a carouser. He was of a serious turn of mind and saved much of his money but he always had a ten or a twenty for a needy hand. But when the time of need came upon him, there was no one to help him and he lost everything.

He had saved $200,000 up to the time that he lost the championship to Benny Leonard. With a part of the money he bought 162 acres of valuable land in Summitt, N.J., and opened a health farm. He had taken up physical culture before he turned to professional boxing and his health farm became a success. He was making money on his investment and the value of the land was jumping year by year.

Then came the war. Although he was a British subject, Welch enlisted in the United States Army and because of his technical training he was assigned to the medical corps and rose to the rank of captain. The work he did among the returned wounded in the hospitals was said by chiefs of the service to have been almost miraculous.

But while he was giving his time to the service of his adopted country his business had slipped and when he was discharged from the army he found that he had to start all over again.

It was difficult to get his business back because competition had become much stronger and he finally was forced to place heavy mortgages on his property. His business failed to pick up and he had to call on wealthy friends for assistance. They promised help but when the time came they failed and his farm had to be sold.

He was flat broke and had to look for work. He couldn't find it in his own lines and he knew no other line.

"Everybody left him flat, his wife said. "Why they wouldn't even give him a complimentary ticket to a fight."

Welch was a sensitive sort of a fellow and proud, too. He didn't want to make of himself an object of charity and when he was given the cold shoulder as such it broke his heart.

The last time we saw Welch he was in an uptown club drinking—near beer.

"How's things, Freddy?" we asked.

"Might be worse," he replied with a wistful sort of a smile.

"Say," he then went on, "there are some big fights coming on this summer. Don't you suppose you could get me a job doing some experting. I see a lot of fellows are doing it. I need money but I want to work for it."

When we found an experting assignment for him, we couldn't locate him and the next thing we heard, he was dead.

He had a game heart in the ring and a game heart in business, but it could not stand up under the punishment of ingratitude and the painful lesson that when you haven't got it you're not a good fellow.

THIS HAPPENS SELDOM.

Oliver, Little Rock, Ark., outfielder, made an unassisted double play in a recent game.

OLD COUNTRY SOCCER SEASON OPENS SHORTLY

Scottish Soccer League Games Begin on August 20th.

PORTSMOUTH UP.

Reaches First Division For First Time—Bradford's Two Teams in Third Series.

LONDON, Eng., Aug. 15 (By Canadian Press).—The Scottish soccer league swings into action on Saturday, August 20, and the English season opens a week later. For the past few weeks the professional clubs have been busy recalling their players, while the soccer fan is having plenty of excitement in the pre-season practice matches. The money derived from these games annually goes to charity, and each year an amount of half a million dollars is realized for worthy institutions.

In the English League.

Leeds United and West Bromwich Albion have been relegated to the Second Division, and the vacancies thus created in the First Division will be filled by Middlesbrough and Portsmouth. With regard to Middlesbrough it is a case of renewing acquaintance with a division of which in former years they achieved some distinction, but Portsmouth will be in the upper circle of the league for the first time.

The clubs that have lost their place in the Second Division are Bradford City and Darlington, and the relegation of Bradford City means that the great Yorkshire industrial centre, which has had both of its clubs in the First Division, will have to be content next season with Third Division fare.

The promoted clubs from the Third Division are Stoke City and Bristol City, both of whom have had experience of the First Division.

The League has placed Bradford City and Darlington in the Northern Section of the Third Division, and to enable this to be done Walsall has been transferred to the Southern Section, a change they will probably appreciate, because they are likely to receive larger gate money percentages from the Southern clubs than they did from the majority of the Northern organizations.

The two retiring clubs in the Northern Section were re-elected. Accrington Stanley and Barrow both finding favor at the annual meeting of the League, but in the South there is one important change, Aberdare Athletic having been dropped.

Torquay United were elected in their stead, in spite of the fact that the whole of the Southern Section clubs recommended the re-election of the Welsh club.

Torquay have been earnestly at work getting together a team, and the management are confident that the side they will place in the field will abundantly justify the choice the League has made in admitting them.

The annual report of the Welsh Football Association says the Association are gratified in the upward trend of the game but many clubs are financially embarrassed through the after-effects of the industrial trouble in their areas, while other clubs through making rash contracts and not carefully considering their position, found themselves in difficulties.

In the Scottish league Bo'ness comes up into the first string by virtue of winning the second division championship last season. They will be accompanied into senior company by Raith Rovers, who spent last year with the Juniors, but who have been in the first division before. Dundee United and Greenock Morton are demoted from the first division because they were at the bottom of the standing last season.

LARGEST LOCOMOTIVE IN EMPIRE HAULS ROYALTY

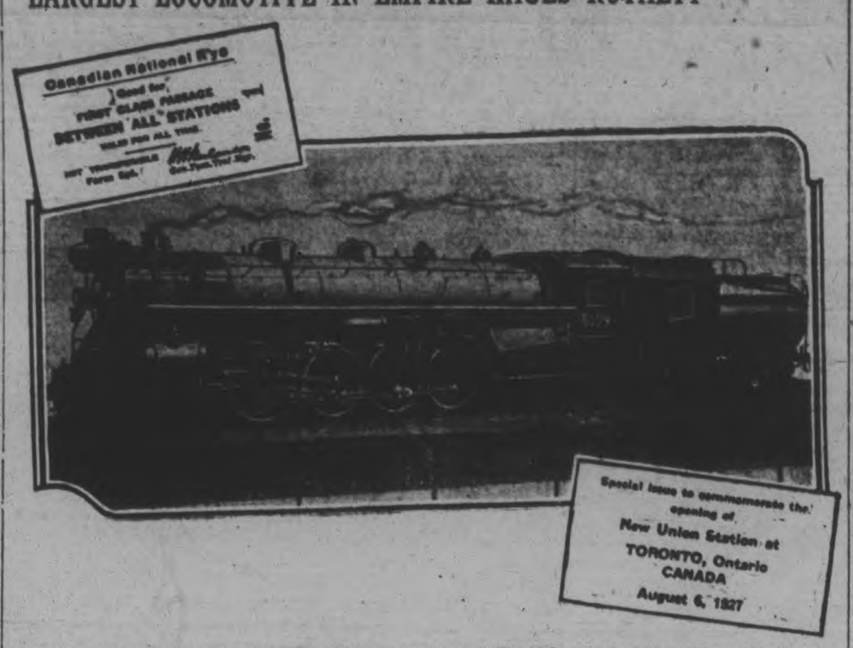

The first locomotive to haul a train into the new Union Station at Toronto, on the occasion of the opening of this station by H.R.H. the Prince of Wales on Saturday, was one of the 6100 northern type locomotives, recently placed in service by the Canadian National Railways, for handling their fast passenger and manifest freight trains. These locomotives, which are the largest in the British Empire, and of which 40 have been ordered for use on Canadian lines, are distinctly a product of Canada. With tender, their overall weight is 336 tons; lengths, 94 feet, and they are capable of developing more than 3200 horse-power. It was this "Titan of the Steel Rail" which hauled the royal train from Kingston to Toronto.

On this occasion also the first railway ticket issued from the ticket booths of the new station was one entitling His Royal Highness to passage "Between All Stations" on the Canadian National system. Immediately after declaring the new station open, the Prince of Wales proceeded to the Canadian National Railways ticket windows where he was issued "Ticket No. 1" of the issue of the new station. Tickets numbers two, three and four were issued to Prince George, Premier Baldwin and Mrs. Baldwin, respectively.

Of the 6100 northern type locomotives, such as used to haul the Royal train for this occasion, twenty are being built at Kingston and a like number at Montreal. These are distinctly the last word in locomotive construction in the British Empire. They are to be used on "The International Limited" and other famous passenger trains of the National system, and on the former train they will inaugurate the longest locomotive run in the Dominion—from Montreal to Sarnia, 511 miles without change. These locomotives are also convertible and may be used either in fast passenger or fast freight service.

FIRST PLAY-OFF GAME TO-NIGHT

Crescents and Cognawagas Meet To-night in E.P.B.L. Finals.

STARTS AT 5.45.

It looks like a big league affair at Exhibition Park this evening when Crescents and Cognawagas meet in the first contest of the East Peterborough League finals. Umpires Kay and LeBarr will handle the series and start the teams away at 5.45 o'clock. A huge crowd will see to-night's game.

Crescents finished the season with an 8 to 1 victory over Bethany with Keith Mein on the mound. Kennedy sustained an ankle injury but is expected to work with Billingsley this evening.

DEMPSEY HOPES TO WIN IN SIXTH

Thinks He Can "Put Tunney To Sleep" in That Many Rounds.

LOS ANGELES, Calif., August 15 (United Press). — Jack Dempsey today was en route to Chicago to begin training for his fight with Gene Tunney for the world heavyweight championship on September 22nd.

"It is a little too early to make predictions, but I expect to put Tunney to sleep in about six rounds," Dempsey said before he boarded the train.

Renew Your Subscription

You'd Be SURPRISED!

BY BILLY EVANS

Eddie Collins of the Philadelphia Athletics enjoys the unique distinction of being the only active major league infielder to have performed in more than 2500 ball games. He has just passed the 2700 mark.

It has been his ambition to make the 3000 mark before he retired and hoped to do it within the next two or three years, but ailing legs are certain to temporarily if not definitely delay his reaching that goal.

Since a second baseman is always in danger of injury, due to covering the bag on so many plays, the record of Collins in being on the job is decidedly out of the ordinary. Some idea of his faithful service can be gleaned from the fact that in 19 years of play from 1908 to 1926, inclusive, Collins has taken part in 2663 games, an average of 140 per season out of the regular schedule of 154.

An injured leg during the 1925-26 seasons, which limited his play to 118 and 106 games during those years, cut deeply into his season average. This bad leg, which is again troubling Collins this year, is certain to ultimately cause his retirement from the game and possibly keep him from reaching his coveted goal of 3000 contests in the role of major league infielder.

In addition to regular service, Collins is one of the few players fortunate enough to have taken part in six world series, playing through all of them with great credit.

A new electrical device for indicating the results of whippet races is being tried out in England. As the winning dog touches a thread at the winning post its number appears on an illuminated board.

MAKE IT A "SAVE A DAY" JOURNEY AND SEE IT ALL BESIDES.

Number Nine, the Trans-Canada, leaves Union Station, Toronto, every night at eleven. It is the longest distance, all-sleeping car train in the world and it saves a day each way between Toronto and Vancouver.

On shorter trips, such as Toronto-Winnipeg, Winnipeg-Calgary, and Calgary-Vancouver, its schedule means only one business day on the road. While it is Canada's most distinctive and luxurious train, there is no extra fare. It goes through the world famous resorts, Banff and Lake Louise, by day—is Canadian Pacific super-standard all the way. Any Canadian Pacific Agent can make reservations for you. 1d

OUR BOARDING HOUSE — By Ahern

CROP REPORTS.

Below will be found a brief synopsis of telegraphic reports received at the head office of the Bank of Montreal from its branches. The branch managers have complete and intimate knowledge of each local situation and are in close touch with crop conditions in all sections of the districts mentioned.

General.

In the Prairie Provinces excellent growing weather has prevailed during the week. Expectations are that harvesting will be general by August 22. In Quebec favorable weather has prevailed during the past week, and crops made further progress. In Ontario harvesting of good average crops has commenced. In the Maritime Provinces excellent growing conditions prevail, and all crops are doing well. In British Columbia hot dry weather continues and rain would be beneficial for growing crops. Details follow.

Prairie Provinces.

In Alberta conditions continue favorable and crops are maturing rapidly. Scattered hail damage has been reported from many points and was severe in some cases. Alberta Western Area.—Crops are progressing satisfactorily but harvest will be at least a week later than usual. Alberta Northeastern Area.—Crops are progressing rapidly and harvesting should commence on August 20. Prospects are good for a large crop. Alberta Southeastern Area.—Rye harvesting has started. A satisfactory yield is anticipated. Rains would benefit wheat but the crop is not suffering. Saskatchewan Northern Area.—Conditions continue favorable, and all grains are filling well and making good progress. Cutting will be about ten days later than last year. Saskatchewan Southern Area.—All crops are progressing satisfactorily. Bright cool weather has lessened the risk of damage from rust. Manitoba.—Grains continue to make satisfactory progress and cool weather is arresting rust development.

Province of Quebec.

Wheat is mostly headed out and is filling well. Coarse grains are also in good condition. Late-sown corn will be practically a failure in many localities, but early seedings on high, dry land show good promise of an average yield. Small fruits are plentiful, and tree fruits are developing satisfactorily. Harvesting of a heavy stand of hay is now general, but a large part of the season's cut has been severely damaged by recent heavy intermittent rains delaying operations. Pastures are in first class condition. The condition of the tobacco crop is favorable.

Province of Ontario.

A heavy yield of hay has been gathered. Numerous showers have retarded growth of corn and beans. Fall-wheat cutting is practically over and will be a better than average yield. Harvesting of barley has commenced and should be general next week, oats are turning. These spring grains are well filled with very little lodging but in some localities rust is reported. Root crops are progressing well. Apples, peaches and cherries are only an average crop while small fruits are plentiful. Tobacco is earlier than last year.

Maritime Provinces.

In New Brunswick, potatoes are growing well. Pasturage continues to be excellent. The cut of a large hay crop has been delayed by rains. In Nova Scotia, a heavy crop of hay is now being cut. Pasturage is good. Potatoes show good growth. The apple crop is estimated to be 85 per cent of average. In Prince Edward Island favorable weather conditions have promoted rapid growth.

British Columbia.

Hay is a heavy crop and has practically all been harvested. Grains are heading out well with good average yield expected. Roots are making good progress but moisture is needed. Apples are 70 per cent to 75 per cent of average. Yellow Transparents are now being marketed. Pears are 50 per cent of average crop, peaches 65 per cent, plums and prunes 75 per cent, hops 110 per cent, celery 100 per cent, tomatoes 110 per cent, raspberries and loganberries are an average crop. Pasturage is now requiring rain.

SUNDAY'S GAMES

INTERNATIONAL LEAGUE

Buffalo	013022	8	13	0
Newark	201101	5	9	1

Wiltse, Russell and Pond; Moore, Bogart, Parnham and Manion.

NATIONAL LEAGUE

Cincinnati	200000000	2	9	3
Chicago	01100041x	7	13	2

Lucas, Donohue and Hargraves; Jones and Gonzales.

Pittsburgh	302000000	5	6	2
St. Louis	000001000	1	6	3

Kremer and Spencer, Gooch; Sherdel, H. Bell, McGraw and O'Farrell.

Philadelphia	001000000	1	4	0
New York	12000000x	3	10	0

Ferguson and Wilson; Benton and Taylor.

Boston	0002000011	4	10	0
Brooklyn	000000000	0	4	0

Field and Hogan; Petty and Deberry.

AMERICAN LEAGUE

Chicago	000004201	7	8	2
Cleveland	100000002	3	7	3

Blankenship and Berg; Shaute and L. Sewell.

St. Louis	041000000	5	12	3
Detroit	102310000	6	7	1

Gaston and Schang; Dixon, Stoner and Bassler.

New York	300300000	6	8	0
Washington	100100000	2	5	1

Hoyt and Collins; Zachary, Braxton, Burke and Ruel.

Lyrics Of Life

(By Douglas Malloch.)

WHERE I BELONG

I went down south,
I went up north,
And east and west
I wandered forth,
But now I'm through,
And here I come
Right back to where
I started from.

It seems a sort
Of funny thing,
But spring don't seem
The same as spring
In other lands—
The trees had out,
But not the trees
You dream about.

And so I'm back,
And here I'll stay,
And not a thousand
Miles away.
With all their flags
And all their songs,
A man belongs
Where he belongs.

(Copyright, 1927, Douglas Malloch.)

HERE'S TO YOUR HEALTH

BY DR. FRANK McCOY

"The Fast Way to Health"

©1926 McCOY HEALTH SERVICE - LOS ANGELES - CAL.

REST OR FOOD?

Many of you are now trying to rest up during vacation time—trying to recuperate from the effects of overwork and overeating during the winter months. The mental worker is the one who more often feels the need for such rest. Nothing is more enervating than mental concentration for long periods of time, day after day, in office or professional work. Those so exhausting themselves add to their troubles by eating a hurried breakfast, gulping down a noonday lunch, and hurrying home to sit down to a large dinner at night.

If you make the mistake of working too long hours, do not make a more serious one by eating a heavy meal after being thus enervated. If you are really exhausted you need rest, not food. The process of digestion requires a vast amount of energy for its proper performance. This energy is not available if you are debilitated by work or worry, and food taken while in this state will only remain in the alimentary canal to poison you, and weaken you all the more.

If you arrive home tired out, go to bed for at least thirty minutes, then get up—take a cold shower bath—get into fresh clothes, and your meal will be more appetizing. You will find that a sensibly planned meal will then be easily digested and assimilated. It does not matter if you cannot sleep during this rest period. You will find that complete relaxation of the body and mind will give your vital forces a chance to rejuvenate you to a remarkable degree. Such rest periods taken during the day are also of great advantage to the one who is accustomed to working at great speed without interruption. The time taken from your working hours will repay you physically, mentally, and even financially. Many large firms have found this to be true, and have set aside regular rest periods for employees.

He who is his own boss is the one most likely to forget to rest occasionally, and often prides himself that he has an inexhaustible supply of energy. A complete breakdown is the inevitable consequence of such folly, with frequently great loss of time before recovery.

QUESTIONS AND ANSWERS

QUESTION: F. C. C. writes: "I am much overweight, and would like you to publish a list of rations that is not fattening. Are lima beans fattening?"

ANSWER: You can slowly reduce your weight through following the weekly menus which are published in this column. To reduce more rapidly, eliminate the meals containing starchy foods and substitute a fruit meal. You will notice that I usually recommend the starch to be used at noon, so a simple rule for you to follow is to use the breakfasts and dinners as I suggest, but take one kind of fruit only at noon, using as much of the one kind as you desire.

QUESTION: May asks: "Are plums all right in combination with other foods?"

ANSWER: Plums are a good acid fruit but should be used by themselves. In season they make a good noonday luncheon.

QUESTION: J. T. B. writes: "My feet perspire and have a bad odor. What is the cause? It is injurious to good health to use remedies to stop this sweating Kindly advise."

ANSWER: I have written a special article on "strong feet" which I will be glad to send you upon receipt of your name and address. It is, of course, injurious to do anything to stop perspiration on any part of the body. The thing to do is to encourage it, but see that the pores all over your body work equally as well a those in the skin of your feet

Uncle Wiggily

To-day's Bedtime Story

By Howard R. Garis

UNCLE WIGGILY'S HAMMOCK

(Copyright, 1927, McClure Syndicate,)

Between two trees on the edge of the woods, not far from his hollow stump bungalow, Uncle Wiggily slung sis hammock one day. He said he "slung" it, instead of "fastening" it, because, as he remarked:

"That is what a sailor would say, and some day I may be a sailor. Nobody but a land lubber would speak of hanging or fastening a hammock."

Well, anyhow, there, between two trees, was the hammock. It was slung by two ropes of grapevine and the hammock itself was made from intertwined honeysuckle vines.

"And, now that my hammock is in place," said Mr. Longears, "I will lie down, sleep a little and then be ready

Uncle Wiggily was sleeping in his hammock.

to go adventuring." So Uncle Wiggily slept and twinkled his pink nose.

As the bunny rabbit gentleman slept in his hammock the Woozle Wolf crept through the forest and, seeing the sleeping rabbit, whispered:

"How I would like to eat him! But I dare not rush out now and snatch him from his hammock. If I did he would awaken and play some trick on me. I must play a trick on him, I know! I will gnaw his hammock ropes so he will fall to the ground suddenly. That will jar him and jiggle him and awaken him so suddenly that he will be all in a daze, or kerflummoxed like, and I can easily catch him."

But when the Wolf slunk along to one of the trees to gnaw the grapevine rope that held one end of Uncle Wiggily's hammock the bad chap found the rope beyond the reach of his teeth. It was too high up on the tree.

"I know what I can do!" muttered the Wolf. "I will go get the Bushy Bear. He can rear up on his hind legs, claw the grapevine rope into shreds and then the hammock will fall. When it does the Bear and I will eat Uncle Wiggily."

The Wolf lost no time in jurrying to the den of the Bear, and soon the two bad chaps were at the place where Uncle Wiggily was sleeping in his hammock slung between two trees.

"Now you claw one of the ropes into shreds so the hammock will fall!" whispered the Wolf. "Then, when Uncle Wiggily is all kerflummoxed from the bump he gets, we'll catch him."

"Very good!" growled the Bear, though of course it was very bad for the rabbit gentleman. He continued to twinkle his pink nose in his sleep and dream of an adventure with a June Bug.

Up rose the Bear on his hind legs, making himself so tall he could easily reach the place where the grapevine rope was wound about the tree, hold-ing up the honeysuckle vine hammock with the rabbit gentleman fast asleep in it. Then the Bear, with his strong claws, began to paw and scrabble and scratch at the strands of rope to tear them apart.

Now about this time Uncle Butter, the goat gentleman, was roaming across the fields near the edge of the woods gathering cotton stuff for his wife to make a feather bed for him to sleep snugly and warm on when winter came. Uncle Butter got his cotton from the pods of the milkweed plants, many of which were going to seed now in the fields. As he broke open the pods and took out the soft, fluffy, cotton stuff the goat gentleman packed it into a bag which he carried over his back.

When the bag was full Uncle Butter started toward the woods and as soon as he reached there he saw Uncle Wiggily asleep in the hammock. The goat also saw the Wolf hiding in the bushes, waiting for the Bear to claw down the hammock, and the goat also saw the Bear tearing away at the strands of grapevine rope.

At last the rope was nearly cut through by the Bear's claws. The hammock began to sag down slowly, getting ready to fall with a rush.

"How are you coming on?" whispered the Wolf.

"Fine!" growled the Bear. "Uncle Wiggily will get a hard bump in a minute. It will shake his liver pin out! Ha! Ha!"

"Good!" growled the Wolf.

Uncle Butter could hardly believe his eyes. But, as the Goat watched the hammock, with the sleeping rabbit in, began to drop. And then, all of a sudden, Uncle Butter threw his bag of soft cotton stuff for his next winter's bed under the hammock, so the fluffy stuff came between Uncle Wiggily and the ground. And when the rabbit fell with the falling hammock he landed gently on the bag of cotton.

"Dear me! Is it morning already?" asked Uncle Wiggily, slowly waking up. "I had such a queer dream. I dreamed a Bear and a Wolf——"

"That was no dream!" bleated Uncle Butter. "The Bear and Wolf are real. But I'll fix them! I'll horn them!" and a moment later with his sharp horns the goat ran at the Wolf and Bear, who were very much surprised at what happened.

"Fooled again!" growled the Bear as he and the goat saw the soft bag of milkweed cotton on which the rabbit had fallen. "Fooled again!"

Then they ran to get away from the goat's horns and the rabbit was saved and he thanked Uncle Butter very much.

And if the coffee pot will give the milk pitcher a cup of tea when the front door comes to the back door's party, I'll tell you next about Uncle Wiggily's swing.

HERE'S 1927 MODEL.

NEW YORK, August 15. — According to experts of the National Hosiery Exposition in New York City recently, the perfect feminine leg 1927 is just a little more rounded than it was in 1926. The approximeasurements are: Ankle 9 inches calf 14 inches, knee 14½ inches, thi 20½ inches. Last year's winner a 7½ inch ankle, 13 inch calf knee, and 20-inch thigh.

ADVERTISE IN THE EXAMINER

Irish Hearts

By MOLLIE MALONE

Copyright 1927, Warner Bros. Pictures, Inc.

"IRISH HEARTS," with May McAvoy, is a Warner Bros. picturization of this novel.

SYNOPSIS

Emmett Murtough, of Killanmaul, Ireland, emigrates to America and is followed by Sheila Kildare, to whom he is betrothed, and her father. Both men are selfish and scorn steady jobs, which forces Sheila to get a position as a waitress. She makes friends with the family of Rory O'Shea, a professional boxer, who is training for a fight. Murtough is shot in a fight between rival bands of bootleggers. Rory has an excellent chance to win.

CHAPTER VIII—Continued

No more was said about the fight and Murtough left early for he had business at the Club with Mannie Clocker. The wound in his arm had healed sufficient for him to ride out as guard in a pilot car but he could not yet undertake to handle a heavy truck. Assigned by Clocker to drive the car was Jack Devlin, a man whom Murtough had never met. The pilgrimage to the Long Island station was arranged for the following night for the reason that the Garden card would draw not only the rival bootlegging clans there, but the sharp eyed government men as well. All sportland would attend the Brown-Malloy go.

After the conference with Clocker had ended Devlin and Murtough chummed up together in order to become better acquainted before the work of the next night.

"I've got the car I'll use here with me now. Let's take a spin some place and you can size up

"Cissie, meet my friend, Mr. Murtough."

how she rides. I like to feel at home in a bus myself when I'm going out on a job."

Murtough agreeing, they sauntered out of the Club and turning into Ninth Avenue walked idly north, bound for the garage. Suddenly a scream of recognition reached Emmett.

"Emmett! Emmett Murtough!" A girl about eighteen flung herself before him and grasped his wrists. "Where have you been, big boy?" she asked. "Cissie, Cissie," she called, and another bob-haired flapper joined them. "Meet my friend, Mr. Murtough, Miss Jordan, Mr. Murtough, and—Murtough supplied the introduction. "Miss Jordan, Mr. Devlin, and Miss Clarice Clancey, Mr. Devlin."

"Well, big boy! Maybe I'm not thrilled. It gives me a kick to see you again," Clarice addressed Emmett.

"Oh, I been busy," explained Murtough.

"I'll bet you have and how!"

"Lot a work on hand."

"Still trucking?"

"Sure, I like it!"

Cissie had turned with Devlin and they were a few paces ahead when Devlin stopped and wafted for Murtough and his companion.

"How about a sandwich and a little ride for the girls?"

"Oh, let's," accepted Clarice immediately. "Where will we go, Nick's?"

"No, I'm tired of that," objected Murtough.

"Every try Moore's?" that's the place for the Irish anyway," suggested Devlin, "and I guess we're all that."

"I'll say we are," admitted Cissie quickly.

"Okay by me," Clarice said smartly. "And I hope the B. R. is right there 'cause I got a real chorus girl's appetite tonight."

The party reached the garage shortly and Devlin got out the car. He boldly lifted little Miss Jordan over the side door into the front seat while Murtough helped Clarice into the tonneau. Half hour's drive and they were at Moore's in West 103rd Street. Here Devlin was completely at home and soon they were seated about a table in a private alcove with cocktails in front of them and generous orders of food on their way.

"I haven't had a party in a month," Devlin remarked. "This looks like my night."

"Not tonight," spoke up Clarice. "We're working girls. When the midnight bell strikes we're on our way."

"That's not late," objected Devlin.

"I should say not, it's just the beginning of the day for us."

"What do you mean?" asked Murtough.

"We signed up last week as hostesses at The Castle."

"And it's Ritzy, too, let me add," put in Cissie.

"What is it, soup and fish."

"Not so much soup but a lotta fish, if you get me. Real do re mi is the only song they sing in that joint. Say, they certainly know how to take 'em, the boobs I mean."

"Why can't we all go there?" Devlin asked. "I've got plenty of spending money, if they'll let us in without the Tucks."

"Think they'd care?" asked Cissie.

"Naw, anyway they can't do nothing but stop us at the door," replied Clarice. "They can get a table while we're changing. Some class to the clothes they furnish. No piker stuff, absolutely Fifth Avenue and fitted to order. That's us girls."

"How about you, Murtough?" Devlin asked.

"Suits me if it suits Clarice," Emmett agreed.

"All right, then that's that. Here comes the food," cried Clarice greedily.

It was a few minutes past midnight when Devlin drew up in front of a dark four story stone residence in the West Seventies. No flashing electric lights indicated this resort to the casual passerby. Entrance was by card and card only. Friend vouched for friend and signatures were filed to identify the holder of a guest card later on. Old rose and gold hangings decorated the reception hall. What had been the music room on the first floor when this was a family home was now a lounging room where soft-footed waiters in rubber soled shoes slipped across thick velvet rugs with drinks which were served at small end tables. Here was atmosphere and comfort—the sort that would appeal to the most luxury loving money spender. Two rooms on the second floor had been thrown together into one large dance floor and divans placed against the walls with narrow tables in front of them. Lights were subdued and the orchestra, although comprised of jazz players, played at low pitch. The low wailing saxophone and the muffled snare drum seemed to lend a sensuousness to the music which the more blaring bands in Broadway strived so hard to obtain and just missed.

Devlin and Murtough were identified by the girls to the floor manager. They registered their names and were provided with guest cards. There were few customers as the doors were not opened until midnight and the two men were guided over the establishment.

"And we can get as noisy as we want here. Everything has been made sound proof, I mean all the outside windows, etc. And yet this soft-pedal stuff we put on seems to get more out of the suckers than the wild parties used to." He recognized Devlin and Murtough as two who were "in the know."

A "Boy friend" of a "hostess" may spend an evening at these "lock houses," but he is not supposed to monopolize her time. Devlin knew this and Murtough followed his lead. Clarice and Cissie danced with other men, some of whom had accompanied women to the place, others were members of stag parties of three and four. They eat with their partners for drinks and what seemed to be proper intervals according to the code returned to the table occupied by their escorts.

"Big boy, what about the dance at the West End Club. You going to take little Clarice?"

"I'm 'fraid I can't, kid," answered Murtough.

"Why? You said you were."

"I said I would if I didn't have to work or something."

"I'll bet it's the something that happened."

"Well, I'll see; it's a couple of weeks away anyway."

"Let me know early, 'cause if you can't there's a lotta them that can, but I'd like to go with you, Big Boy. You sure are one handsome boy friend."

The attraction of this shrewd girl, who seemed to be no more than a child to Murtough, lay largely in her flattery of him. He had liked her smart, flippant talk from the beginning of their acquaintance, and as the drinks were served more frequently the spell of the girl laid hold on Murtough.

"Say, what's she doing so much over at that table where the three men are alone; I mean the ones in the Tucks," asked Devlin.

"Oh, I guess she has to treat 'em all alike," said Murtough without interest.

(To be continued)

Make the Good Want Ad Good

1. Think carefully about your proposition.
2. Direct your selling effort at the individual.
3. Be specific. Use colorful words. Avoid generalities.
4. Tell the whole story.
5. Emphasize the best feature of your offer.
6. Mention price.
7. Make answering as easy as possible.
8. Put an important word first.
9. When in doubt, ask The Examiner.

FARMER'S WIFE GIVES ADVICE

Never Stay Later Than Five O'clock When Calling On Her.

HEAVY BAKING.

TORONTO, Aug. 15 (By Canadian Press).—The following hint to visitors approaching a farmer's wife on a busy day is given by a correspondent of a women's page in a local paper. When calling on a farmer's wife, try and leave before five, so she can get her cows milked, eggs hunted and supper ready at six o'clock. So often I have callers; they can't stay for supper, but won't leave till 5:30; then the rush. I have kept a list of what I have baked for a family of three and a hired man (coming April 1), from January 1 till July 1: 56 double loaves of bread (not all home-made), and the following, all home-made: 833 buns, 716 tea biscuits, 25 muffins, 96 scones, 1,070 cookies, 124 pies, 44 cakes, 96 tarts, 15 puddings, 194 doughnuts, 18 cream puffs.

Mrs. Helen G. Tyson of Portland, who has just been named deputy United States marshal, is the first woman to hold such a post in Oregon.

WOMAN JUSTICE IS NOT FEMINIST

But Is Great Believer in Capacity of Sex For Public Life.

MONTREAL, Aug. 15 (By Canadian Press).—Miss E. R. Conway, C.B.E., J.P., of Liverpool, England, styled herself "not an extreme feminist, but a great believer in the capacity of women to take their proper share in public life," when she was interviewed here while on her way to Toronto to attend the congress of the World Federation of Education Association. She announced her intention of running for parliament. "I'm a Conservative," she declared, "but I believe in being democratic too. I think women should go into the House of Commons, as into other centres of activity, because the best work can be done only by men and women together. No man has ever progressed far without the help of a woman. Look at the great men in public life," she remarked with emphasis. "Take Mr. Baldwin, for example; he always has Mrs. Baldwin with him."

From her experience on the bench, Miss Conway has concluded that in the realm of justice men and women in united efforts are much more successful than is a member of either sex working alone. "The combined judgment of men and women in any case," she remarked, "is always better than the view of just an individual." In cases which Miss Conway tries in Liverpool, she has the co-operation of a man on the bench.

Tillie the Toiler — ANOTHER HITCH IN VACATION PLANS. — By Russ Westover

BRINGING UP FATHER — By Geo. McManus

OLIVER'S ADVENTURES — HALT! — By Gus Mager

THE BATTLING BROWNS

LUKE AND HIS UKE

FAMOUS TROUBLE MAKERS

OUTLINE OF SCIENCE — CCLIX—Science in the World War—Part VII. — by MAX HAHN

PHONE 1600

WE WILL SEND FOR YOUR COPY

Rates, if prepaid:
1 cent a word or figure for first insertion.
½ cent a word for repeats.
25 words, one time.....25c
25 words, three times.....50c
25 words, five times.....75c

The Molehill that Makes a Mountain

A Little Classified Ad produces Enormous Results

a For Sale—General

STREET MAPS FOR SALE OF THE City of Peterborough. All streets shown and locations of manufacturing plants only 50c. At The Examiner office. dtfA

TENT, 12 X 12, COMPLETE. Apply 496 Rogert street. 3d-39-7576 A

120-ACRE FARMS IN OTONABEE. Apply 6 Lundy's Lane. 3d-39-7588A

CUT FLOWERS, SWEET PEAS, FOR Sale. 'Phone 2612J 6d-41-7567A

DEW WORMS, 60 CENTS HUNDRED. 'Phone 1763J. 12d-40-7423A

FOR SALE — THOROUGHBRED Boston Puppies. Apply Lift Lock Kennels, 140 Douro Street. 3d-40-7620A

FOR SALE — 12 BARRED ROCK Pullets, March hatched. Apply 382 Adaline Avenue. Ring 2329J. 3d-40-7621A

FOR SALE — 1 FORD SEDAN, IN A1 condition, balloon tires, self starter, model 1925; bargain for first buyer. Apply at 302 Louis Street, from 5 to 7.30 p.m., or 'phone 1366F. 3d-40_7601A

SPENCER SWEET PEAS, CUT Flowers, large bunch, Ten cents, delivered. 3d-40_7616A

FOR SALE — ONE TENT, 12 x 12, 6ft. walls. Apply 427 George Street S. 3d-40-7622A

FOR SALE — RUSSIAN WOLFhound Pup, three months old. 'Phone 1210W. 536 Downie Street. 3d-40-7604A

PRIVATE SALE OF FURNITURE and Household Articles at the late J. C. Trombley residence, 536 Charlotte, Monday, Tuesday, and Wednesday, August 15, 16, 17, from 9 a.m. to 9 p.m. 4d-39-2266A

COAL AND COKE — BEST ANTHRAcite Stove Coal, per ton, $15.25; Nut Coal, per ton, $14.75; Solvay Nut Coke, $12.00; Solvay Pea Coke, $10.00; also Hard and Soft Wood at close prices. Thompson's 'Phone 2260. 6d-15,17,20,22,24,27-7614A

FOR SALE — SIDEBOARD, $5; PARlour Tables, $1.50 up; Rockers $2 up; Hall Rack, $5; Hall Mirror, $2.50; Good Stroller, $8; Records, 5 for $1; White Chiffonier, Dressers, Beds and Springs, Kitchen Tables, Chairs, Extension Table, Trunk, Blinds, Boilers, Tubs, Dishes, Rugs, Sealers, Pillows, Gas Plate with Oven $2. Records Exchanged, 10c. Apply 59 Aylmer, near Perry. 3d-40-7610A

b For Rent—Houses and Apartments.

TO LET — BUNGALOW, WEST END, newly decorated, convenience. Apply 41 Park Street S. 14d-51-7606B

SEVEN-ROOMED DWELLING, ALL modern conveniences. Possession First September. 270 Rubidge Street. Apply W. E. Thornton, Perth, Ont. 6d_41-7579B

HOUSES, ROOMS, AND APARTments, from $12.00 to $40.00. Apply 345 Rubidge Street. 3d-38-7560B

GOOD HOME FOR PROTESTANT lady or gentleman; central. Apply Box 7577 Examiner. 3d-7577 B

TO RENT — FIRST-CLASS FURnished Front Room, steam heated, hot and cold water, one block from Post Office. 'Phone 613. 3d-38-7552B

OPPORTUNITY: BEAUTIFUL FURnished Home, everything that could be desired for comfort, wonderful lawns, shade trees, tennis court, north-west part city. Particulars at 421 George Street. 5d-41-7583B

c For Rent—General

TO RENT — SIX ROOMS, CENTRAL, 284 Sherbrooke Place. Apply 294 Brock. 3d-40-7611C

No. 335 WATER STREET; SUITable for store or office; immediate possession; apply 437 George St. dtf-1497C

TWO OUTSIDE OFFICES IN BANK of Toronto building; heated; apply Bank of Toronto. dtf-1529C

FOR RENT—HEATED OFFICE ON George street. Apply 437 George street. dtf-47

TO RENT—STORE NO. 374½ WATER Street; apply to 437 George street. dtf-340

GARAGE, 543 WATER. 'PHONE 549J. 3d-38_7570C

TWO OR THREE UNFURNISHED Rooms for Light Housekeeping; all conveniences. 'Phone 799F, or apply 438 Mark Street. 3d-40-7419C

d Real Estate.

FOR SALE — MODERN 6-ROOMED House, very desirably situated in the West-end. This House has just been finished, and has every convenience. Easy terms (Monthly Instalments if desired). Apply 437 George Street. dtf-1764D

HERE IS A CHANCE WITH SMALL payment or would accept house in city one one hundred and fifty acre farm, 2 barns and frame house. Never failing stream in Otonabee. $4,500. Possession, September. Apply 344 King street. 3d_11,12,15-7530 D

SEVEN-ROOMED FRAME HOUSE, hardwood floors; all conveniences. Apply 508 Elm. 6d-40-7540D

HOUSES FOR SALE, FROM $1,600 to $7,000; good buying. Apply 345 Rubidge Street. 3d 38-7561D

$1,800 WILL PURCHASE RESIDence in Southern Alberta Town. Rent $20.00 per month in advance, net return $190.00 per annum; never vacant. Box 547, Lakefield. 6d-44-7607D

f Boarders Wanted.

BOARDERS WANTED, ALL CONveniences. 'Phone 1742W, or apply 718 Water. 2d-39-7593F

BOARDERS WANTED, WITH ALL conveniences; central. Apply 284 Brock. 6d-42-7592F

g Help Wanted—Male.

STRONG BOY TO LEARN PLUMBing Business. Apply Goodfellow & Welch, Water Street. 3d-39-7584G

WANTED — FOUR OR FIVE EXperienced Linemen for a limited time. Apply Canada Cement Co., Lakefield. 'Phone 73. 2d-39_2280G

WANTED—EXPERIENCED PAINTer. Apply G. H. Duncan. 3d-39_7580G

WANTED AT ONCE — FARM HAND. Apply Walter Garbutt. 'Phone 420 r 15. 3d-38-7557G

FIREMEN, BRAKEMEN, BEGINners, $150, Later $250 Monthly (which position?). Write Railway, Box 7210, Examiner. 8d-23,25,26,30,1,2,6,8,9,13,15,16-7210G

WANTED — SEVERAL ENERGETIC Boys, to Work after School and on Saturdays during the Fall, beginning at once. Good pay, short hours. No interference with school duties. Apply 33 Lafayette Ave 3d-40-7596G

YOU CAN EARN $10 TO $25 A week in your spare time at home writing showcards. No canvassing or soliciting. We instruct you and supply you with work. Write to day. The Menhenitt Company Ltd., 37 Dominion Building, Toronto.

500 MEN WANTED TO BECOME live partners in Peterborough Exhibition. None but boosters need apply. d.tf.E

h Help Wanted—Female

WANTED — UPSTAIRS GIRL. APply Montreal House. 3d_39-7591H

MAID FOR GENERAL HOUSEwork. Apply 462 Gilmour Street. 3d-39-7585H

AT ONCE, EXPERIENCED MAID. Apply 230 Simcoe Street. 3d-39_2275H

j Employment Wanted.

EXPERIENCED PRACTICAL NURSE desires Work; would care for Elderly People. 'Phone 36J. 3d-15,17,20-7614J

POSITION WANTED AS HOUSEkeeper by Young Widow, small family, city or country. Apply Box 7596, Examiner Office. 3d-40-7600J

BY FARMER'S DAUGHTER, JUST finished School, a place as Domestic Help. 262 Murray Street. 3d-39-7590J

o Live Stock.

HOLSTEIN COW, 6 YEARS OLD, freshened three weeks, splendid milker; 13-year-old General Purpose Colt, clean, limber, and well broken; weight about 1,300 pounds. Apply Harold Lancaster, R. R. No. 7, Peterborough. 2d-39-7589O

SUPERIOR SILVER FOXES. Visit the Patte & Wolff Ranch on the Chemong Road if interested. Open every day. 300 on exhibition. Registered under the Canadian National Live Stock Records. Patte & Wolff Foxes, Limited, Peterborough,Ont. 26d-62-2277D

m Lost.

LOST — A $10.00 BILL IN VICINITY of Hall's Store and Woolworth's. Finder please 'phone Y.W.C.A. 3d-40-7605M

LOST — METAL BOOK COVER, containing Transport Bills, Saturday. Please leave at Examiner. 3d-40-7606M

CHILD'S BROWN CLOTH COAT, from corner of Bowling Green. Finder please leave at Examiner. 3d-39-7575 M

WHITE GOLD TIE PIN, SET WITH small Diamond. Reward. 'Phone 192. 3d-38-7572M

LOST — A STORM COVER FOR Horse in South or West End of City. Finder please 'phone 2626J. 1d-38-2281M

LOST — ON CHARLOTTE OR PARK Streets, Lady's Dress Pattern. Finder please leave at Examiner. 3d-40-7617M

WILL THE PARTY WHO RECEIVED a Black Club Bag by mistake from Mason's Market Groceteria on August 12th, kindly return to the Store? 1d-38-7615M

p Poultry.

12 PURE-BRED WHITE LEGHORN Hens, 90c each. H. Emery, east of Lift Locks. 3d-38-7546P

SEVEN BROWN LEGHORN PULlets, laying, also One Rhode Island Red Rooster. Apply 260 Murray. 3d-38-7556P

Poultry and Feathers Wanted

POULTRY AND FEATHERS WANTed. Highest Prices. We loan crates. Write for price list. A. Stork & Sons, 37 St. Patrick's Market, Toronto 2. m,w,s-tf

Starting as a maidservant, Miss Sillanpaa is now Assistant Minister of Industry in the new Socialist Cabinet of Finland.

ADVERTISE IN THE EXAMINER

AUTOMOBILE INSURANCE
$20,000 Public Liability and Property Damage
Costs less than 3½c per day
Can you afford to be without it?
HILL WEDDELL & HILLS,
Phone 14 - - - - - - - - 124 Hunter Street

MISSING HEIR DISCOVERED

George Kains Calls On Executor of Mother's Estate.

FATHER STILL ABSENT.

ST. THOMAS, Aug. 15.—Heir to a $50,000 estate with his father, and missing for the past seven years, George Kains, a native of St. Thomas has been located in Toronto. The father, Charles K. G. Kains, has not been located, and the son states that he has not seen him since he left his boarding house in Toronto seven years ago.

The two are heirs to a large portion of the estate of Dr. Robert Kains who died in this city about two months ago, and also of the late Mrs. Christina C. Kains of this city. George Kains is heir to about $25,000 and his father to about $20,000.

A news despatch recently sent out by the executors of the estates was read by George Kains in Toronto, and he went to the office of J. W. McCullough, one of the executors of his mother's estate, where he was identified by Alex. Crane of Byron, the other executor.

He said that he had been living in Toronto for some time, but was unaware that $100 a month had been accumulating for him and his father for some years under the terms of his mother's will. Neither had he heard that his uncle, Dr. Kains, had died.

The executors of the two estates are redoubling their efforts to locate the father, who is believed to be still alive.

BINDER TWINE.

WE SELL BINDER TWINE OF THE highest quality, any quantity, from One Ball up. Also Fine and Coarse Salt, Pressed Plain and Iodized Salt; also Fly Salt. — Frank H. Dawson, Flour, Feed, Seed, and Grain. 'Phone 55, 380 Water St. tu-f-2435

q Wanted.

WANTED — A PAIR OF CHINchilla Rabbits. 'Phone 613. 3d-40-7618Q

APARTMENT WANTED, THREE OR Four Rooms, Unfurnished; must be good location and reasonable. 'Phone 2919. 2d-39-7612Q

BOARD AND ROOM WANTED BY Young Man, central. Box 7562, Examiner. 3d-38-7562Q

COUPLE TO SHARE A COMFORTable House. Call 'phone 2325W. 3d-38-7574Q

INVESTMENT OPPORTUNITY — Wanted to Borrow, $2,000, security by Mortgage on first-class Farm Property, valued at between $6,000 and $7,000. Gilt-edged security. Apply No. 2276 Box Office, Examiner. 3d-39-2276Q

WANTED — FIRST MORTGAGE Loan of $3,000; good security; 6½ per cent. Rutherford & Nugent, 282 George Street. 3d-39-7587Q

s Used Cars For Sale.

SPECIAL SIX STUDEBAKER 5-PASsenger Car, excellent running order; new tires with spare; pass. Webber Turner, c/o J. J. Turner & Sons, Ltd. 3d-40_7608S

MAXWELL MOTOR AND TRANSmission and other parts, cheap; also Ford Trailer. Peel's Garage, Lake Street. 3d-38- 7565S

1924 FORD TON TRUCK, NEW TYPE Crank Case, quick change hands, perfect running order. Apply 377 Mark. 3d-39-7554S

CHEVROLET TOURING CAR, IN good running order; new cord tires; $75.00 cash, or terms. 5 Cottamore Street. 3d-38-7559S

MOTORING FOR A VACATION?

"BETTER CLASS" USED CARS for Summer enjoyment. Grab one quick, and grab it first, because time waits for no man. The low price is alluring. Don't wait until Winter for your Car. Buy now and save $50 to $110. Any reasonable deposit will give you possession. Ask us to show you how little the Car will cost. Brewer Motor Sales, 130-135 Brock St. 26d-44-2406S

t General Notice.

TAXIDERMIST WORK DONE. HAVE your specimens mounted. Apply 156 London. 'Phone 878. 26d 43 7161T

IF IT'S CARTING YOU WANT DONE see N. Rusaw, 223 Perry Street, or 'phone 1759W. 3d-38-7543T

ORGANS AND SEWING MACHINES Repaired. All parts for New Williams and Raymond Machines; all work guaranteed. Apply 450 Mark Street, or 'phone 2387W. 11d-41-7444T

Local Improvement Notice.

TAKE NOTICE THAT:—

1.—That the Council of the Corporation of the City of Peterborough intends to construct as a local improvement a sewer on Reid Street, from the end of the present sewer south of McDonnel Street southerly to a point 30 feet north of Kirk Street, and intends to specially assess a part of the cost upon the land abutting directly on the work.

2.—The estimated cost of the work is $969.50, of which $169.68 is to be paid by the Corporation. The estimated cost per foot frontage is $1.28. The special assessment is to be paid in thirty annual instalments.

3.—A petition to the said Council will not avail to prevent its construction, but a petition against the work or the manner in which it has been undertaken, may be made pursuant to Section 8 of The Local Improvement Act, to the Ontario Railway and Municipal Board, by a majority of the owners representing at least one-half of the value of the lots which are to be specially assessed therefor.

4.—A by-law for undertaking the work will be considered by the Council at a meeting theref to be held on the sixth day of September, 1927, or at a regular or special meeting thereof to be held thereafter.

Dated, S. R. ARMSTRONG,
Peterborough, Clerk.
August 15th, 1927. 1d, 38, 2282

DOMINION PROBLEMS TO BE DISCUSSED BY BUSINESS MEN

Canada's Trade, Resources and Immigration Chief Items on Programme.

CHAMBER OF COMMERCE.

Meetings Will Be Held at Vancouver During September —Many Attend.

VANCOUVER, Aug. 15 (Canadian Press).—One of the most important gatherings of business men ever held in Canada will be the second annual convention of the Canadian Chamber of Commerce in Vancouver from September 12 to 14. From all over Canada business men will come to discuss the fundamental problems of Canada's development, and the work of the newly-formed Canadian Chamber of Commerce.

Development of imperial and foreign trade; development of provincial trade; development of national resources and immigration—these are the paramount topics of the convention.

The Chamber's objective of furthering Canadian unity is well considered in the activities of the convention. Delegates from the Maritimes and Eastern Canada will make a proper cross-Canada tour, travelling west by the Canadian Pacific and returning by the Canadian National. At the chief Canadian centres the delegates will meet the local boards of trade and chambers of commerce.

All told, more than 200 representatives of Canada's agriculture, industry, commerce, finance and transportation will be in attendance. Winnipeg, Brandon, Moose Jaw, Regina, Saskatoon, Edmonton and Calgary are some of the western centres whose representatives will meet Eastern Canada's business men.

Outstanding leaders in Canada's economic activities such as S. B. Gundy, president; and Brig.-Gen. C. H. Mitchell of Toronto; William Birks and A. O. Dawson of Montreal; L. W. Simms of Saint John; J. A. Paulhus of Quebec; R. G. Persse of Winnipeg; C. O. Smith of Calgary and A. M. Dollar of Vancouver, are among the chairmen in charge of the convention's deliberations.

The Canadian Chamber of Commerce was conceived at Winnipeg in 1925 and was definitely organized at Saint John last year.

The itinerary of the cross-Canada tour to be made is of interest as the visit of representative business leaders to the many different centres of Canada will have a stimulating effect on inter-Dominion trade. After leaving Montreal August 30 it is as follows:—

Toronto, 7:55 a.m., Aug. 31; Port McNicoll, 4:30 p.m., Aug. 31; Sault Ste. Marie, 11 a.m., Sept. 1; Fort William, 8:30 a.m., Sept. 2; Kenora, 6:40 a.m., Sept. 3; Winnipeg, 5 p.m., Sept. 3; Regina, 10 a.m., Sept. 5; Moose Jaw, 3:15 p.m., Sept. 5; Calgary, 8 a.m., Sept. 6; Banff, 6 a.m., Sept. 7; Lake Louise, 9:50 a.m., Sept. 8; Field, B.C., 4 p.m., Sept. 9; Sicamous, B.C., 5 a.m., Sept. 10; Vancouver, 8:30 p.m., Sept. 11.

Returning: Skagway, B.C., Sept. 19; Prince Rupert, Sept. 21; Jasper, Sept. 23; Edmonton, Sept. 24; Saskatoon, Sept. 25; Winnipeg, Sept. 26; Cochrane, Sept. 28; Montreal, Sept. 29.

NONDESCRIPTS WIN FRIENDLY MATCH

Defeat Peterborough C. C. Team By 102 Runs To 51.

Oshawa C. C. were to have been Peterborough Cricket Club's opponents on Saturday afternoon, but word was received during the morning that they could not make the trip, much to the disappointment of the local players. Reg. Dyer, however, came to the rescue and hustled together a strong team on short notice to take their place, and this team gave the local club a very surprising defeat by 51 runs.

The Nondescript team won the toss and started batting with Langley and Leach. The former immediately started hitting out in lusty style and was missed in the outfield off the first ball. This proved costly, for he scored 20 runs before finally getting caught by Dunkerly. Leach played very steady and correct cricket for 13 runs. Carpenter soon scored 9 runs before getting caught in the slips. No other batter gave very much trouble with the exception of Bennett, who scored 31 runs before being dismissed, caught cleverly by Smith. This bataman deserves credit for his runs, although he was missed being stumped two or three times. The score finally reached the respectable total of 102 runs. The Peterborough fielding was below its usual standard, several catches being missed and the ground work was not as good as usual. Elliot and Smith each made 2 good catches. F. Dyer took 5 wickets for 23 runs, Thorpe 2 for 12 runs, and Elliot 3 for 28.

The Peterborough innings opened in disastrous fashion, Dunkerly, who opened the battery with Stuart being smartly thrown out by Fox with only 2 runs on the board. Worse was to follow; two more good wickets fell at the same total, Stuart being bowled by Langley and Thorpe being cleverly caught near the ground by R. Dyer. The rot did not stop, for the next 6 wickets fell for 27 runs. F. Dyer was unfortunately run out, Smith then batted well for 12, not out, but could get no support, the club being all out for 51 runs.

Langley bowled and fielded splendidly, taking 9 wickets for 9 runs and F. Dyer 4 for 15, also bowled well. Each team batted 13 men and fielded 11.

The Nondescripts fully deserved their victory, their field was excellent and good to watch, while the Peterborough team took things easy and really deserved to lose. Another match has been arranged for the 27th of August and is being looked forward to by both teams.

Nondescripts.

Langley c Dunkerly, b F. Dyer	20
Leach c. Elliott, b F. Dyer	13
Foster c Stuart, b F. Dyer	5
Carpenter c Elliot, b F. Dyer	2
R. Dyer b. F. Dyer	6
Nichols b. Thorpe	1
E. Rigby b. Dunkerly	4
S. Rigby b. Thorpe	0
Bennett c. Smith, b. Elliot	31
Fox c. Smith, b. Elliott	3
Bowness b Jefferson	5
Hemming c. Thorpe, b. Elliot	0
Dainton, not out	0
Extras	5
Total	102

Peterborough C. C.

Dunkerly, not out	0
Stuart, b. Langley	0
F. Dyer, run out	7
Thorpe c. R. Dyer, b. Langley	0
Jefferson b. R. Dyer	4
Elliott c. Langley, b R. Dyer	6
Monkman b. R. Dyer	2
J. Gore c. Langley, b R. Dyer	1
W. Gore c. Carpenter, b. Langley	1
Smith, not out	12
Massey-Cooke b. Langley	0
Evans b. Foster	8
Nichols b. R. Dyer	0
Extras	10
Total	51

Total 51

TWO 'QUAKES IN TURKISTAN

Fifteen People Killed and More Than Sixty Buildings Destroyed.

MAY BE HEAVIER LOSS.

MOSCOW, August 15. — United Press. — Two earthquake shocks at Namangan, Turkistan, killed fifteen people and destroyed over sixty buildings a despatch from Samarkan announced yesterday.

The possible loss of life or damage in the neighboring territory is unknown.

AROUND THE CITY

At 8.50 this morning the Fire Brigade was called to a chimney fire at 331 Bethune Street.

An odd and amusing bequest is that of a Missouri woman, who left her false teeth to the supper fund of her church.

Wagon Blown Over Man; Leg Broken; Foot Crushed

BROCKVILLE, Aug. 15.—John Drain, a Morrisburg feed merchant, was seriously injured in a peculiar manner on Saturday. As it began to rain, he unhitched his team from the loaded wagon on which he had been working, and sat down under the hayrack with his legs protruding. The high wind suddenly started the wagon moving, and it passed over both of his legs, one of them being broken above the ankle, while the foot of the other was badly crushed.

SEAMEN DROWN IN PUGET SOUND

Ship's Officers Fall Overboard When Gangway Gives Way.

IN SEATTLE HARBOR.

SEATTLE, Aug. 15. — (Canadian Press.)— Chief Engineer E. Peters, 39, and Chief Officer Bascom, 38, of the steamer Sudawsonco, fell overboard late Saturday and drowned in Puget Sound. The two men were standing on the gangway platform when it gave way and hurled them into the water.

THE CHARM OF ARMOUR ROAD.

What though its praises ne'er were rung,
By minstrel or by poet sung,
And while I may not dare aspire
To any save a tuneless Lyre,
Some witless muse now bids me sing
The thousand charms that round it cling;
For beauty makes her bright abode
On every inch of Armour Road

But, where so many charms combine,
No lightsome task in truth is mine,
A minimum even to declare,
Of all the beauties biding there,
Still, at the Muse's high behest,
Though with misgivings great oppprest,
I will essay an humble ode,
With right good will to Armour Road.

There pleasant homes and fair are seen,
'Mid velvet lawns of emerald sheen,
A rich luxuriance of sweet flowers
That rival Eden's ancient bowers,
Well tended gardens, shady trees,
The song of birds, the buzz of bees,
The gods have goodly gifts bestowed
Unstintedly on Armour Road

Learning's abode crowning the height,
Where she displays her shining light
A park that proud memorial stands
To old Ashburnham's patriot bands;
St. Joseph's, too, where human pain
And sickness never sought in vain,
For sweet relief and tenderest care,
For Mercy makes her dwelling there.

But best of all these gifts and graces
Are the bairnies, bless their bonny faces,
For them the summer glides away
In one gay round of careless play,
Down the Locks and Lakes to stray,
Or a frolic in the new-mown hay;
Now, with youth, and health and life elate,
All swinging on some garden gate.

Ah, would that we of riper age,
Could but turn back time's much-marred page,
Renounce grim care and all her train,
And be like the children once again,
Happy and harmless as these elves,
Loving our neighbor as our selves,
Kind Heaven upon the children smile,
And shield you from a life of guile.
May play and pleasure be a la mode
The whole year round on Armour Road.

(Mrs.) A. F. Calder,
Peterborough, Ont.

2nd Wrigley MARATHON

For Swimming Championship of the World

To be held August 31, 1927, in Lake Ontario in front of Canadian National Exhibition.

OVER 300 SWIMMERS entered for this race. The 2nd Wrigley Marathon Swim is made possible by a prize of $25,000, offered by the Canadian Wrigley Co., (manufacturers of Wrigley's Chewing Gum) to which is added an additional $25,000 by the Canadian National Exhibition, making a total of $50,000 in prizes.

The race will be held over a triangular course, 21 miles long, starting about 8.30 a.m., Toronto time.

Cash Prizes To Those Whose Guess Comes Closest to Winner's Actual Time

This Competition is Open to All Canadians.

FIRST PRIZE - - - - - - $300.00
SECOND PRIZE - - - - - - $100.00
Three Prizes of $50.00 each for third
Four Prizes of $25.00 each for fourth

Fill in the form below with your guess of actual time to finish swim and mail to Wm. Wrigley Jr. Co., Ltd, Toronto, Canada, by Aug. 27, 1927. (No guesses will be accepted after Aug. 29, 1927.)

COUPON

2nd WRIGLEY MARATHON CONTEST

I estimate that it will take the winner the following time to finish the 21 mile race.

.....Hours .....Minutes .....Seconds

Fill in—Your Name.....

Street Address.....

Town and Province.....

No guesses accepted unless accompanied by a wrapper from Wrigley's Chewing Gum

If for any reason there is no race or no swimmer finishes, it is obvious that this prize contest is also off. In case of tie guesses the prizes will be distributed equally.

Clip Coupon and Mail to

WM. WRIGLEY JR. CO., Limited
TORONTO, CANADA

DANGERS OF FLYING.

SAN ANTONIO, Texas, August 15. —Cadet R. D. Johnston was piloting his airplane on a practice flight when one of the wheels on his landing gear came off, fell to the ground. Later, when he had come down without mishap, a farmer presented a bill for $5.00, saying the wheel had struck the ground and bounced to the back of a heifer, injuring her.

Who is Your Skinny Friend, Ethel?

Tell him to take McCoy's Cod Liver Extract Tablets for a couple of months and get enough good healthy flesh on his bones to look like a real man.

Tell him, it's the only way to take those grave-like hollows from his cheeks and neck.

Tell him that thousands of thin, puny, peaked, scrawny men all over America have improved their physical health and appearance and bless the day they first heard of these wonderful sugar-coated tablets so full of weight producing vitamines.

Ask for McCoy's Cod Liver Extract Tablets. McDermid & Jury, Bond's Drug Store, McDermid Drug Co., Jas. Lynch and every druggist worthy of the name sells them—60 tablets—60 cents. Any thin man or woman can put on five pounds of healthy flesh in 30 days or your druggist will willingly refund the purchase price.

One woman put on 15 pounds in six weeks. Children grow robust and strong—feeble old people feel younger in a few weeks.

THRESHERS.—Rebuilt, good as new, all makes, 24 x 40, 28 x 48, 28 x 50, 32 x 50. Also new and rebuilt TRACTION, PORTABLE STEAM ENGINES. GAS TRACTORS rebuilt and new, all sizes. THE ROBT. BELL ENGINE & THRESHER CO., LTD., Seaforth - - - - Ont. 4d, 25, 3 8 15, 2087T

BARRISTERS AND SOLICITORS.

GORDON & O'BRIEN —Barristers, Solicitors, Notaries. Money to loan on easy terms. Special attention to Patents and Trade Marks. Phone 219. Hon. G. N. Gordon, K.C., J. A. O'Brien.

J. R. CORKERY, Barrister, Solicitor, Notary Public. Office, Ground Floor, 414 Water St., Peterborough. Five doors North of Hunter street. Money of loan at current rates on easy terms.

S. T. MEDD—Barrister, Solicitor, Notary, Office over the Dominion Bank, corner of George and Simcoe streets. Telephone No. 22. Private funds to loan at current rates upon easy terms.

R. R. HALL—Barrister, Solicitor, etc., Peterborough, Ont. Office, corner of Hunter and Water streets, over the Canadian Bank of Commerce. Trust Funds to loan on easy terms of payment.

JAMES FORDYCE STRICKLAND—Barrister, Solicitor, Notary Public, Peterborough. Phone 191. Money to loan. 375 Water Street.

WILFRID F. HUYCKE—Barrister, Solicitor, Notary Public, 395 Water street. Telephone 232.

PECK, KERR & McELDERRY—Barristers, Solicitors and Notaries. Office, Water street, Peterborough. Money to loan at the lowest current rates of interest. Telephone 1550. E. A. Peck, F. D. Kerr, K.C., V. J. McElderry.

MEDICAL.

DR. BUCHANAN, F.R.C.S., Edinburgh M.R.C.S. Eng., L.R.C.P., London. Eye Ear, Nose and Throat Specialist. Hours, 9-11, 2-4 p.m., and 7-8 p.m. Phone 519. Office, corner Water and Murray streets.

DR. C. C. CRAGG, Eye Ear, Nose and Throat. Office, Clinic Building, corner Charlotte and Reid. Phone.

VETERINARY.

DR. W. F. McELROY, Vet. Sur., office and residence, 190 Charlotte St., Charlbond Bldg., Peterboro Phone 1623J.

ADJOURNED SALE OF LANDS FOR ARREARS OF TAXES.

City of Peterborough.

The Adjourned Sale of Lands in the City of Peterborough, for Arrears of Taxes, will be held on Tuesday, the 16th Day of August, 1927, at the hour of 10 o'clock, in the forenoon, at the City Council Chamber, in the City of Peterborough.

Public Notice is hereby given, that if the price offered for any land, at the adjourned sale of lands for Arrears of Taxes, to be held on the 16th day of August, 1927, at the hour of 10 o'clock in the forenoon, at the City Council Chamber, is less than the amount due for Arrears of Taxes, Charges and cost (including the cost of this notice) it is the intention of the City to purchase the same.

F. ADAMS,
City Treasurer.

City Treasurer's Office, Peterborough, Ont., August 9th, 1927. 4d-9,11,12,15-2239

RAILWAY TIME-TABLES.

CANADIAN PACIFIC RAILWAY
Effective Sunday, May 1st

Going East—
8.10 p.m.—Indian River, Norwood, Havelock, Bonarlaw and Tweed. Daily except Sunday.
11.59 a.m.—Havelock, Tweed, Kingston, Smiths Falls, Ottawa, Montreal, Quebec, Boston and New York. On Sunday to Havelock only.
11.36 p.m.—Havelock, Tweed, Kingston, Perth, Ottawa, Smiths Falls, Montreal, St. John, Boston and New York. Daily except Saturday. Sleepers Montreal and Ottawa.
12.55 a.m.—Havelock, Tweed, Perth, Smiths Falls and Ottawa. Daily.
Going West—
4.20 a.m.—Myrtle, Toronto, Guelph, Goderich, Hamilton, Galt, Woodstock, St. Thomas, London, Chatham, Detroit, Chicago and New York. Daily.
4.50 a.m.—North Toronto, Agincourt, Owen Sound, Orangeville, Teeswater and Brampton. Daily except Sunday.
7.35 a.m.—Toronto, Hamilton, Brantford, Buffalo, New York, Galt, Woodstock, London, Chatham, Detroit and intermediate points. Daily except Sunday.
7.00 a.m.—Bethany, Lindsay, Orillia, Port McNicoll and intermediate points. Daily except Sunday.
3.30 p.m.—Toronto, Hamilton, Buffalo, Rochester, Boston, Woodstock, London, Windsor, Detroit, Chicago and intermediate points between Peterboro and Toronto. Makes connection with Vancouver Express for Winnipeg and Vancouver. Daily.
6.30 p.m.—Lindsay, Toronto and Intermediate points. Daily except Sunday.

CANADIAN NATIONAL RAILWAYS
(Timetable corrected to date)
No. 96—7.00 a.m. for Port Hope, Oshawa, Toronto, Buffalo, Windsor and points on main line east of Port Hope.
No. 93—8.20 a.m. for Lindsay, Blackwater, Orillia, Midland and Toronto.
No. 371—8.30 a.m. for Lakefield.
No. 98—8.35 a.m. for Hastings, Campbellford, Belleville, Kingston, Montreal, Halifax and Boston.
No. 92—12 Noon for Port Hope, Cobourg, Montreal, Ottawa, Toronto, Hamilton, New York, Philadelphia, also makes connection with the International Limited for London, Windsor, Detroit, Port Huron and Chicago.
No. 372—12.10 p.m. for Lakefield.
No. 100—12.15 p.m. for Hastings, Campbellford, Belleville, Ottawa, Montreal.
No. 95—5.15 p.m. for Lindsay, Blackwater, Orillia, Toronto and makes connections with the "Confederation" for Winnipeg and Vancouver, also the "Maple Leaf" for Detroit and Chicago.
No. 99—8.05 p.m. for Omemee and Lindsay.
No. 94—8.59 p.m. for Port Hope, Kingston, Montreal, Halifax, Boston, Portland. Carries through sleeper Peterboro to Montreal.
All trains operate daily except Sunday. Eastern Standard time.

SURVEYOR.

F. T. WEBSTER, Ontario Land Surveyor, Registered Professional Engineer, formerly of Ottawa. Phone 2340.

—FOR RENT—

Houses, 5 and 7 Rooms, central; all conveniences, at $16.00 and $20.00 per month.

Apartments, 3 and 4 Rooms, central; all conveniences, freshly decorated; $16.00 and $18.00 per month.

A. LOW & CO.
385 Bethune Street
'Phone 807—Nights and Holidays 1027

Telephone 790 When You Want Your
PIANO OR ORGAN TUNED
Player Pianos a Specialty
All Work Guaranteed
W. H. CUNNINGHAM
500 Weller Street

DAVIS-THOMPSON COMPANY, LTD.
Insurance and General Agency
433 GEORGE ST. PHONE 40

4% INTEREST, compounded Half-Yearly, Paid on Deposits

One Dollar opens an account. Special facilities afforded Depositors for the convenient transaction of their business, and accounts are subject to cheque withdrawal.

For Sums of $100 and upwards this Company's Debentures are issued in terms of one to five years, bearing special rates of interest, depending upon the term of investment.

TORONTO SAVINGS AND LOAN CO.
435-437 George Street
Peterborough

ADVERTISE IN THE DAILY EXAMINER.

DOLE FLIGHT ON TO-MORROW

Seventeen Men and One Woman To Start in Nineteen Planes.

TO FLY TO HAWAII.

OAKLAND, Aug. 15. — (Canadian Press.) — The first long distance aerial derby, over a trans-oceanic course of twenty-four hundred miles in the Pacific will get under way at noon to-morrow, when nine planes will swing into the airways for Oahu, the main island in the Hawaiian group.

Seventeen men and one woman—Miss Mildred Doran, a 22 year lod Michigan school teacher, will travel towards Wheeler Field, near Honolulu, for the $25,000 first prize and $10,000 second award, the gifts of James Dole, of Hawaii.

The planes will carry nine tons of gasoline, averaging a ton of fuel to each plane. They will dash down a runway, permiting only one plane to get into the air at a time. The difference between the first starter and the last was originally figured at sixteen minutes, but as post time approached it was estimated that at least ten minutes would elapse between take-offs.

False Start Rumored.

SANTA MONICA, Calif., Aug. 15. —(Canadian Press.)— Frank Clark, Dole flight pilot, rumored in various quarters to have made a premature hop to Hawaii, came here shortly after six o'clock last night from Oakland. When the plane took wing from Oakland, it immediately soared out to sea. Clark's rather evasive answers on being questioned prior to he take-off gave rise to the belief in several quarters that he had jumped the gun on his fellow Dole prize bidders and had set out for Honolulu.

TAKE ADVANTAGE OF THE LOW-PRICED SUMMER TOURIST FARES.

See the Places You Longed to Visit.

You can take a trip to the interesting places in Canada at greatly reduced rates. Plan to visit Jasper National Park this summer. See the wonderful North Pacific Coast, the giant mountain country of British Columbia, Alaska, or the interesting Maritimes. Now is a very comfortable season for travel—and its lower cost adds another good reason for planning a present season trip.

Any agent of Canadian National Railways will supply you with literature and full information regarding the different tours and their cost.

1d-15

ATTEND

Norwood High School

Fall Term Commences

Tuesday, Sept. 6
1927

The work undertaken includes:

Lower School—A two year course.

Normal Entrance or Public School Teachers' Certificate—A 3 year course.

First-class or Continuation School Certificate—A 5 year course.

Junior Matriculation—A 4 year course.

Honour Matriculation—A 5 year course.

STAFF IN CHARGE

R.G. LAWLOR, B.A., Principal

DOROTHY SOLOMON, B.A.

EMMA WALLACE, B.A.

COUNTESS TWISS, B.A.

Good Accommodation for Students from out of Town.

J. F. ELLIOTT, Chairman. I. H. KEEFER, Secretary.

BOARD OF EDUCATION.

2d-38-22-3

CHINA PAINTING

Mrs. Langley McCarthy Teaches Biscoffs' New and Beautiful Work in CHINA PAINTING

STONEY LAKE BOATS

Steamers will leave Lakefield at 9 a.m., 12.45 p.m., 5.45 p.m., on arrival of Train leaving Peterborough at 8.30 a.m., 12.10 p.m., and bus leaving Peterborough at 5.10 p.m.

Steamers will leave the Lake to have Passengers arrive in Peterborough at 8.10 a.m., 11.35 a.m., and 5 p.m.

STONEY LAKE NAVIGATION CO.

FRANK G. YOUNG, Manager. 434 Park Street. - Phone 548

June 20 to Sept. 20

LOCALS

CONVINCING.

A look over our yard will convince you that there is no better opportunity than now to lay in a winter stock of hardwood. Prices will never be cheaper or quality better; also hardwood slabs, mixed wood and hem lock slabs. Sanitary Ice Supply. Phone 147. dtf

EXCURSION.

Last half holiday excursion of the season to Gore's Landing, by Steamer Stoney Lake, under the auspices of the Mark street choir, on Thursday, August 25th. Adults, 50c; children 25c. Keep this date open.

7d-5 9 11 15 18 22 24-2206

CARD OF THANKS.

Mr. and Mrs. Bert Trotter wish to thank all kind friends and neighbors, and especially the Utilities Commission employes, for their kindness, sympathy and floral tributes in the bereavement of Mr. Trotter's mother.

OVER THE LIFT LOCK TO STONEY LAKE.

On Friday, Aug. 19th, Steamer Stoney Lake leaves the George street wharf at 8 a.m. for Stoney Lake. Round trip $1.00.

3d-15-17-18-2285.

TRIP TO RICE LAKE

On Saturday, Aug. 20th. Steamer Stoney Lake leaves George Street Wharf at 1.30 p.m. for Gore's Landing. Round trip, 75c. 3d-15,17,19-2286

Y.W.C.A. NOTES.

The Outdoor Club will hold their weekly hike on Tuesday evening, leaving the Y.W.C.A. at 6.15 p.m. Come and enjoy it.

Swimming—Y.W.C.A. swimming pool is open every day for swimmers. August swim ticket, $1.00.

CARD OF THANKS.

The Wife and Family of the late William King desire to thank the Canadian Legion, Mr. J. W. Devall who so kindly sent cars, also the Canadian Cement and Bell Telephone Companies, and all who sent flowers and showed sympathy during their recent sad bereavement.

STONEY LAKE TEA ROOM.

"Wantasa Inn Tea Room," Bridge each Tuesday afternoon, a dance every Friday night. Pavilion will dance each Friday night. Pavilion will bridge parties. Luncheons, afternoon tea or high tea catered for if notice is given Mrs. L. H. Graham, Wantasa Tea Room, McCracken's Landing, Ontario.

POLICE OFFICES ARE DESTROYED

Queensland Criminal Investigation Branch Building Blown Up.

BRISBANE, Australia, August 15 (United Press). — The Criminal Investigation Branch of the Queensland Police Department was blown up at midnight on Saturday by a terrific explosion which awakened the entire city and blew a portion of the building across the road. There were no casualties. The police believe the outrage was an attempt to destroy evidence of recent robberies.

FOUR GENERATIONS ATTEND RE-UNION

Descendants of Mrs. Charles Noyes Gather at Her Home.

Four generations were represented in the family re-union of the Noyes family held at the home of Mrs. Charles F. Noyes, on Armour Road, yesterday. Six sons and daughters of Mrs. Noyes and the late Charles F. Noyes came here for the re-union They were: Mrs. John E. Cole and Mrs. Harry Orchard, of Rochester, N. Y., William Noyes of Belleville, Mrs. Arthur Juby of Fairport, N.Y., Frederick Noyes of Rochester, and Mrs. Harry Trollope, of Peterborough.

Four grandchildren and one great-grandchild were also present.

Mr. and Mrs. Noyes came to Peterborough from Madoc 43 years ago, and the family have lived in the present home for forty years. Mrs. Noyes leaves to-day by motor for Rochester and Fairport, where she will make her home with her children as her house here has been sold.

Others present yesterday, in addition to Mrs. Noyes' children were: Mrs. William Noyes and daughter Thelma of Belleville, Mrs. Frederick Noyes and son Teddy of Rochester, Mr. Harry Trollope, Peterborough, Mr. Arthur Juby and daughters Joan and Dorothy of Fairport, Mr. and Mrs. Paul R. Maier and son Jack of Rochester, Mr. Charles F. Cole of Rochester, and Mr. Ernest Cook of Peterborough.

BIRTH.

O'TOOLE. — At St. Joseph's Hospital, on Saturday, August 13th, 1927, to Mr. and Mrs. E. R. O'Toole (nee Josie Guerin)—a daughter (Mary).

IN MEMORIAM.

WOOD. — In ever loving memory of Mrs. Edgar Wood, who departed this life, August 14th, 1926.

One year has passed since that sad day,
The one we loved was called away;
God took her home, it was His will,
But in our hearts she liveth still.
—Inserted by her Husband and Children.

HAS NO BAD EYESIGHT.

Bobby Veach, former Detroit fielder, is among the swat leaders in the American association.

Souvenirs and Presentation Gifts

If you are making a Presentation Gift to a friend, see our new Gifts which are on display.

We are showing the latest in Silverware, Diamond Rings, Wrist Watches, Pocket Watches, Chime Clocks, and Fancy China.

At very moderate prices.

Warne Bros.

DIAMOND HALL

Phone 880

KIWANIS CLUB HOLDING PICNIC

Members and Friends Going On Trip Down River By Boat.

EAT AT WALLACE'S POINT.

The Kiwanis Club has planned a basket picnic for Thursday afternoon of this week. The steamer Stoney Lake has been engaged, and the party will leave George Street Wharf at 1.30 p.m. for a delightful sail on the river and into Rice Lake. The steamer will return to Wallace's Point, where there will be softball and other games. After supper there will be dancing in the pavilion.

A few tickets are available from club members for friends outside the club.

DELEGATE GIVES CONVENTION REPORT

W. R. Morris Also Describes Scenes in Battle Area To Rotarians.

W. R. Morris, delegate from the Rotary Club of Peterborough to the Rotary International Convention at Ostend, gave his report at the weekly luncheon of the Club held this afternoon in the Empress Hotel.

Rotary, said Mr. Morris, is now represented in forty countries. The registration of dlegates showed 126 from Canada, 2,642 from Great Britain and Ireland, 2,926 from the United States of America, and 846 from thirty-four other countries.

Of the eighty-six Canadian clubs sixty-two were represented, thirty-five personally and twenty-seven by proxy. There are now in all 2,615 Rotary clubs.

The 1928 International Convention of Rotarians will be held in Minneapolis.

The Ostend Convention, declared Mr. Morris, was largely devoted to the consideration of the sixth object of Rotary—the promotion of better international relationship.

Many fine addresses were delivered, he said, some of them in foreign language the translations of which would appear in the International Year Book.

Following his account of the Convention, Mr. Morris took his hearers on a trip through Belgium, Holland, France, Italy, and Switzerland with a passing glance at England and Scotland.

Belgium, he said, had been entirely rebuilt, and had got back to productive work. Describing his journey over the war areas, Mr. Morris said he saw the huge German gun that shelled Dunkirk.

Ypres is entirely rebuilt except the Cloth Hall, which is to be kept perpetually in its present ruined condition. Other impressive sights seen in Belgium were the British, Belgian and German front line trenches, some of which were being kept in their warlike conditions as memorials of the war. The rifle instruction post outside Brussels, containing the small courtyard where Edith Cavell was martyred; and the Waterloo monument with its memories of another great struggle involving the arms of Britain.

In answer to an inquiry at the close of the address from Rev. Father Costello, Mr. Morris paid a fine tribute to the British War Office for the splendid condition in which the graves of British and Canadian soldiers were kept in France and Belgium.

SOFTBALL NEWS

The Belmonts have been notified by the O.A.S.A. that a Kingston team will be here on Saturday for the first game of the Ontario play-offs.

Two Fishermen Catch 24 Bass

Who said you had to go miles from Peterborough to get good fishing? Two Post Office men, Ernie Mesley and Stanley Ballard, at Yankee Bonnet, on the Otonabee, yesterday caught their limit of 24 bass—12 each—in less than two hours.

Financial News and Views

Latest Comment on Grain and Industrial Markets. **Closing Quotations on the Principal Active Stocks.**

Quotations Over Stobie, Forlong and Co. Wire.

NEW YORK STOCKS.

	High	Low	Close
Atchison Rly.	193	188⅜	193
Amer. Can.	59⅜	57⅜	59⅛
Smelters.	164	162	164
Baldwin.	253¼	248⅝	253¼
Balt. and Ohio	119	117	119
Cast-Iron Pipe	214	213	214
Ches. and Ohio	190	187⅜	190
Chrysler.	54½	54	54¼
Dodge Bros. A.	20¼	19	19⅝
Dupont De Nem.	284	275½	284
Famous Players	99½	97⅛	99½
Fleischmann	60	58⅞	59½
General Motors	226	220⅝	225¾
Hudson Motors	83½	82	83¼
Int. Harvester	185½	184	184
Inter. Nickel	66	65½	65½
Mack Truck	97	94½	97
Marland Oil	36	35⅜	36
U.S. Rubber	47¾	46¼	47⅝
Sears Roebuck	69⅜	67½	69⅝
Pan-Amer. B.	55¼	54⅜	55¼
U. S. Steel	134⅝	130½	134½
Yellow Cab.	38¼	36¼	38¼
Philips Petrol.	44¼	43½	44¼
Int. Comb.	50	46⅝	49⅛
Houston Oil	126½	120½	126¼
Timken R.B.	129½	124½	129

CANADIAN STOCKS.

	High	Low	Close
Asbestos	27¾	26¼	26½
Brazilian	169½	167½	169½
Alcohol	34	33½	34
Int. Nickel	66⅞	65¼	65½
Can. Pacific	188½	186	188½
Walkers	47½	44¼	47
Massey Harris	37⅞	37½	37½
Br. Amer. Oil	26⅝	26¼	26¼
G. and W.	47	46	47
Page Henry C.	78¼	74	78¼
Page Henry Pfd.	156	151	156

MINING STOCKS.

Gold.	Asked	Bid
Argonaut Gold	32½	32
Barry Hollinger	35	34½
Chaput Hughes	9⅞	9
Con. West Dome	5	4
Dome	725	700
Goldale	23	22½
Gold Hill	30½	30
Hollinger	1670	1660
Indian	7	5½
Kirkland Hunt	14	13½
Kirkland Lake	181	180
Lake Shore	2080	2075
McIntyre	2540	2528
Night Hawk	5	4
Porc. Crown	4	3½
Premier	225	220
Teck Hughes	895	890
Tough Oakes B.	27	26
Vipond Cons.	53	52½
W. Hargraves	608	607
Silver.		
Beaver	141	140
Capitol	18	17½
Castle	73	72½
Coniagas	500	490
Mining Corp.	310	305
Nipissing	560	525
Unlisted.		
Amulet	410	409
Area	63	62½
Coniarum	395	355
Laval-Quebec	32	30
Noranda	2235	2225

WINNIPEG WHEAT.

	High	Low	Close
Dec.			149¼
May			153½
Oct.			152½

CHICAGO WHEAT.

	High	Low	Close
Dec.	147⅞	145	147¼
Sept.	143	140½	142⅜

CHICAGO RYE.

	High	Low	Close
Dec.	99½	97	98¼
Sept.	94⅝	92¾	94⅛

CHICAGO CORN.

	High	Low	Close
Dec.	117	115⅛	116⅛
Sept.	113⅛	110⅞	112

CHICAGO OATS.

	High	Low	Close
Dec.	52⅜	51⅝	52¼
Sept.	48½	47⅜	48⅛

Wheat Prices Go Down On Winnipeg Weakness

CHICAGO, August 15. Canadian Press. — Wheat prices took an early downward swing to-day after firmness at the start. Higher quotations at Liverpool coupled with private reports telling of frost in the Canadian northwest, were strengthening influences at the outset but as offerings increased and Winnipeg grew weaker the market here eased off quickly.

Opening 5-8c to 1 1-8c higher, wheat prices quickly fell below Saturday's finish.

Corn, oats and provisions sympathized with wheat, corn starting unchanged to ¾c up and quickly receding all around.

Opening prices were: Wheat, September 142⅛; December 146 1-8; corn, September, 112½; December 116⅛; oats September 48 3-8; December, 52¼.

New York Market Rallies After Opening Weakness

NEW YORK, Aug. 15 (Canadian Press).—The stock market, having undergone a drastic downward readjustment of prices last week, rallied briskly today after a temporary sinking spell on the announcement of the death of Chairman E. H. Gary of the United States Steel Corporation. The recovery, which embraced practically all groups of stocks, was led by the rails, several of which advanced three points or more, and the high-priced specialties. The rally was not associated with anything in the day's news.

Pools resumed operations on a large scale on the theory that easy money conditions were likely to continue for some time to come, that a normal quickening of business was due, and that the market's weakened technical position had been sufficiently corrected by the violent decline of last week.

Some speculative disappointment was expressed over the failure of the Dupont directors to make special dividend distribution, but the stock quickly recovered its three point loss and converted it into a gain of four points. Case Threshing Machine, which had sold down to 242 in the early trading, rallied to 254½, a week-end gain of more than nine points. Commercial Solvents "B" extended its gain to seven points, and Delaware and Hudson, Atlantic Refining, Peoria and Eastern, Great Northern Preferred, Soo Common, Pittsburgh and West Virginia, and United Fruit sold three to five points higher. Northern Pacific at 96⅜ and Radio Corporation at 65½ established new high records for the year. United States Steel Common opened at 131⅝, sold down to 130¼, and then rallied to around 133.

Toronto Market Active With Trend Upward

TORONTO, Ont., August 15 (Canadian Press). — Most classes of stocks, led by the Page Hersey and Hiram Walker issues, advanced substantially in active trading on the Toronto Stock Exchange to-day. Page Hersey Common was the leading stock in point of activity, and it climbed to 77, easing to 76⅜ for a net gain of almost three points. The common advanced 3¼ at 151. Hiram Walker scored a two point gain at 47.

Brazilian was particularly strong, reaching 169½ for a 2½ points gain. Abitibi improved 1½ at 101½. Northern Bakeries one at 29. Asbestos two at 27½, and the active British-American Oil an eighth at 26¼. International Nickel moved within narrow bounds, finally gaining a quarter at 65¾.

Mine Market Strong, Active Stocks Gaining

TORONTO, Ont., August 15 (Canadian Press). — Despite occasional reactionary stocks, the general tone of the market on the Standard Mining Exchange to-day was strong, with considerable advances being registered in the more active leaders. Laval Quebec sold up 1½ at 32½, Duprat old one at 9, the new two at 17. Teck Hughes climbed 25 cents at 7.99 and Noranda firmed fifteen at 22.55. Beaver at 143 was nine points better, and Potter Doal in active trading firmed 1⅛ at 14¾.

Hollinger was the weak feature of the whole list, losing 34 at 17.50. Amulet eased five at 415 and Area three at 62.

40 MILLIONS IS U. S. BOOZE BILL

Department of Commerce Estimates Money Spent For Liquor.

SEES NO LET-UP.

WASHINGTON, D. C., Aug. 15. — In spite of the prohibition law and the cordon of dry agents along the borders and the coast, the United States paid forty million dollars at least for foreign liquors last year, the Commerce Department estimated today.

No let up in liquor imports is seen by the commerce department for this figure is the same that was set for 1924 and 1920 as part of the sheet of 'invisible items of trade."

People 80 Years Old Enjoy Trip In Plane

Two elderly passengers, both well over 80 years of age, were taken recently for an aeroplane trip by Captain Ayres, of the Canadian Air Services Mrs. Nicholls, 87 years of age, who came here from Lake Simcoe, and L. F. Goodfellow, a local man, 85 years of age, each had a fifteen minute flight at a height of 2000 feet in the air.

NEA Service, Paris Bureau.)

Forbidden, he said, to return to Bucharest for the obsequies, Carol, renunciatory Crown Prince of Rumania, enters the Rumanian church in Paris to attend services for his late father, King Ferdinand. Carol's son, Michael, succeeded Ferdinand.

SACCO BREAKS HIS LONG FAST

Takes Bowl of Soup When Threatened With Forcible Feeding.

IN GOOD CONDITION.

BOSTON, Aug. 15 (Canadian Press) —Nicola Sacco broke his fast to-day after starting upon the thirtieth day of his hunger strike by refusing breakfast. During the forenoon he took a quart of beef broth.

The end of the fast came when Dr. Joseph McLaughlin, prison physician, threatened Sacco with forcible feeding if he did not eat. Although Sacco showed the effects of his long abstinence from food, his condition was reported as fairly good. He is weak, but otherwise appears normal.

"The time has come, Sacco, when you must eat," Dr. McLaughlin told Sacco. He explained that the process was an ordinary medical treatment and then sent for the beef tea.

The physician, pointing to the rubber tube and apparatus used for forcible feeding, took Sacco by the nose and said:

"You know we used these on one fellow a couple of weeks ago, and you know I can use it on you if I want to."

As he started to drink the cupful of beef broth, Sacco held it up and said: "Well, I hope this in no way affects the success of the case. I have to eat under compulsion."

WEDDING BELLS.

HECKMAN—HENRY.

At Knox Church Manse on Friday, August 12, the marriage was quietly solemnized of Hazel Anne, youngest daughter of Mr. and Mrs. Thomas B. Henry, Peterboro, to Alvin William Heckman, younger son of Mr. and Mrs. Harry Heckman, of Coplay, Penn. Rev. William McDonald officiated. The bride looked charming in a gown of green georgette, with blond shoes and stockings and small blond felt hat and fox fur. They are spending the honeymoon at 'Seldom Inn.'

HAMILTON—McBAIN

A very pretty lawn wedding was solemnized at Fairmount in Cavan Township on Thursday afternoon, August 11th, at the home of Mr. and Mrs. George C. McBain, when their only daughter, Gladys Marie, became the bride of Mr. George McKay Hamilton, only son of Mr. and Mrs. George Hamilton of Palmerston, Ont. The ceremony was conducted by an uncle of the groom, Rev. Col. William Beattie, D.D., of London, Ont., assisted by Rev. A. H. McConnachie of Springville.

The bride, who was given away by her father, wore a lovely French frock of rose and silver shot taffeta, and carried a large bouquet of butterfly roses. She was attended by two little flower girls, Esther Might and Marie Douglas, cousins of the bride, and a little ring-bearer, Doris Rayner of Palmerston, niece of the groom. All three wore quaint little costumes of different pastel shades of organdie over coral silk, and carried baskets of sweet peas.

The groom's gift to the bride was a diamond and sapphire filigree bracelet; to the little attendants, tiny silver purses; and to his sister, Mrs. Walter Hawke of Palmerston, who played the Wedding March, a sapphire bar pin.

Following the ceremony a dainty lunch was served by Hoopers of Peterborough, when forty guests were seated at pretty decorated tables on the lawn. The table decoration carried out the color scheme.

The bride's going-away costume was an ensemble suit of burnt honey silk crepe, relieved by chifsley embroidery, with hat to match, and blonde shoes and stockings. Mr. and Mrs. Hamilton left by motor on an extended honeymoon, and on their return will reside in Palmerston, Ont.

Guests were present from Midland, London, Palmerston, Detroit, Omemee, and Oshawa.

OBITUARY

MRS. R. E. McKEE.

The death occurred in Edmonton on Saturday, Aug. 13, of Eva Jane Thompson, beloved wife of R. E. (Bert) McKee, formerly of Smith township. She had been in poor health since January last.

Mrs. McKee was born and brought up in Peterborough, the daughter of the late Elias Thompson and will be missed by a large circle of friends and relatives here. Her brother, Richard H., passed away just two weeks ago.

She leaves to mourn her loss her sorrowing husband and two daughters, Marjorie and Dorothy, also one sister, Mrs. Yeaxlee, Montreal and two brother, H. L. Thompson of Bancroft and Arthur of 183 Aylmer street, city.

Ottawa Exhibition

ROUND TRIP FARES

Going Aug. 22 to 26 incl.
Return Limit Aug. 30.
From

PETERBORO $8.60
BURKETON $9.90
HAVELOCK $7.40

Proportionately low fares from other points. Ask Mr. Jas. Skinner, or any Ticket Agent.

Canadian Pacific

22-13-21

DRUGS

Phone 274

HEY! HAY-FEVER!

If you are a sufferer, here are Two Guaranteed Remedies—RINEX, $1.00, RAZMAH $1.00.

More Splendid Remedies:

Estevin $1.75
Cubeb Cigarettes . . . 20c
Potter's Asthma . . . 65c
Blossers' Cigarettes, 40c and $1.50
Kellog's . . . 25c and $1.00

BORLAND'S DRUG STORE

228 Charlotte Street — The Store with the Yellow Front

WE DELIVER - - - OPEN EVERY NIGHT

FRANK H. DAWSON

FLOUR FEED GRAIN SEED
SALT OYSTER SHELL
BALED HAY AND STRAW

WHOLESALE AND RETAIL

Telephone 55 380 Water St.

CARS COLLIDE NEAR BEWDLEY

One Is Hurled Into Deep Ditch —Both Badly Damaged.

WILLIS CASE IN COURT.

Struck from behind by a car driven by J. A. Ogg, another automobile driven by H. R. Horning, was hurled into the deep ditch bordering the highway about three miles north of Bewdley, at 8.45 last night. No person was hurt but both cars were badly damaged.

Both men are from Toronto, and were proceeding south at the time, Horning being ahead. He started to turn to the left down a side road just as Ogg swung out to pass him, and the front of the rear car hit the left hind fender of the other car.

Highway Traffic Officer Wilson investigated the accident. He also investigated the Willis-Burnham crash of last Thursday, and has laid a charge of negligent driving against Willis. This will be heard in Port Hope on Saturday.

THE WONDER-WAY TO THE WEST.

No other country can boast such a wonderful transcontinental trip as the Canadian National Lake-and-Rail route across Canada. You take a convenient Canadian National train to Sarnia, where you board a giant Northern Navigation liner—the "Noronic," "Hamonic," or "Huronic" — palatial boats with spacious decks, luxurious lounges, ball-rooms, roomy cabins, smoking rooms, writing rooms, barber shop and cuisine of the very finest.

Up the sparkling waters of glorious Lakes Huron and Superior, these floating palaces take you through a wonderful land of scenery, romance, and adventure—through the famous Soo Locks, through Hiawatha's country, while on shipboard, you join in the fun—concerts, dancing, promenades, mile march around the deck—a glorious round of pleasure from morning till night.

Get information, reservations, etc., from any Canadian National Agent.

1d-15

Exhibition Ottawa

August 22nd-27th.
Going Aug. 22nd to 26th, Inclusive.
Return Limit Aug. 30th.
From

Peterboro - $8.60
Belleville - - 6.25
Lindsay - - 9.65

War Tax Included.

Proportionately Low Fares from Other Points. Ask Ticket Agent.

CANADIAN NATIONAL.

2d-15, 22

INDIGENT HEIR TO BIG ESTATE

Herbert Walton, 28, Living in Tent Outside Toronto, is Baronet.

SUCCEEDS HIS UNCLE.

TORONTO, Aug. 15 (Canadian Press).—Herbert Walton, 28, who has been unemployed and is living in a tent with his wife and son on the lake shore east of the city, claims he has fallen heir to an estate of two hundred and sixty thousand dollars through the death of his uncle, Sir Lewin Bendochye Walton, at Reigate, England, last April.

Walton, who is a war veteran, says the details of the proceedings have not yet been completed, but that he has already been notified by a local bank that the estate is being handled by an English bank, of which it is the agent. Walton is the sole heir to the estate and baronetcy, the latter having passed to Sir Lewis from Mr. Walton's grandfather, the late Major-General Sir Charles Walton.

Man jeopardizes his own eyesight and health. Let us help you to comfortable vision

M. J. ROCHE, Opt.
Eyesight.
888 Charlotte St. Phone 422

White Felt Hats Cleaned Millinter a

163 Charlotte Street. P[illegible]

Goodfellow & Welch

Plumbing and Tinsmithing, General Repairs, Truck Service. Hot Air and Hot Water Heating. 382 Water Street. Phone 599. mws-2031

W. GORDON HALL

Electrical Contractor

Phone Number during July and August, 2973J.

MOWER AND BINDER KNIVES SHARPENED

AT TAYLOR'S — 50c EACH.
221 Hunter Street W.

All our Grindstones run in water. Will Close Thursday Afternoons During July and August

IT PAYS TO ADVERTISE

Get Your Parts at
PETERBOROUGH AUTO WRECKERS
Parts for All Cars. Also Batteries for All Makes of Cars. Cheap.
PETERBORO AUTO WRECKERS
178 SIMCOE STREET —Phone 2962—

3 Mchs, Mon, Thurs., June 13 to Sept. 13

ANNA HELD

The money in her hand waiting for an opportunity to Dance to THE MANHATTAN BLUE BLOWERS ORCHESTRA. This opportunity will be accorded her NEXT WEDNESDAY NIGHT, AUG. 17, at

Rye's Pavilion

HOME EDITION

The Evening Examiner

PROBABILITIES.
Fresh north-westerly winds; fair and cool to-day and Wednesday.

IF IT WILL HELP PETERBOROUGH AND DISTRICT, THE EXAMINER IS FOR IT

VOL. LX., No. 38 — PETERBOROUGH, TUESDAY, AUGUST 16, 1927 — PRICE THREE CENTS

ROTARY CAMP BOYS HAVING FINE HOLIDAY

Swimming, Baseball and Boat Trips On Their Programme.

ALL LEARN TO SWIM.

Two Lads Swim Across Clear Lake — Cottagers Are Guests For Stunts.

Rotary Camp still continues to be the Mecca for the boy who is in search of a holiday, the memories of which will last him as long as he lives.

Thirty boys are now encamped on the shores of Clear Lake, just across from Kawartha Park, the number fluctuating from week to week as new boys come in and others depart.

Early in the morning the woods ring from the shouts of the happy youngsters as they disport themselves in various ways, mostly, however, in the clear water of the lake. A competent swimmer is always on the alert during the swimming parades, which are only permitted at certain times, and always under the direction of the camp director. A noteworthy feature of the camp is the number of boys who have learned to swim during their sojourn there. Fred McNeely, who was in charge during July, and Doug. Loomis, who is director for August, have been indefatigable in their efforts toward making every boy a swimmer. At present every boy in camp can swim, even down to little five-year-old 'Bill' Loomis, who celebrated his fifth birthday by diving from the wharf and bringing up sand from the bottom of the lake.

On Monday of last week the boys travelled to Kawartha Park and trounced the residents of the summer colony in a game of softball.

Tuesday morning, bright and early, the pointer, which is equipped with an outboard motor, set out towing the two large Hudson Bay freighters, for the Blue Mountains, a trip which proved a revelation to most of the boys. Acres of huckleberries of exceptional quality and size greeted the eye, also mica mines which brought out the souvenir spirit which seems imbedded in every mortal. Pockets were jammed with samples for mother and dad. Most of them, however, never got past the bunk house, judging from the number of pieces seen around next morning.

The trip consisted of 24 miles by water, the boys disembarking at Mosquito Island (so named by the boys, some of whom cherished lingering memories of nights spent there during some of their trips). Prior to taking the five-mile walk to the summit of the mountain the boys indulged in a swim until the noon meal was served in true camping style.

The camp was reached early that night, and for once no trouble was experienced in making the boys go to sleep. Upon their arrival the boys demolished a supper that would have made their elders wonder where they put it. Despite the water trip and long hike, all of the boys were in excellent form next day, which was spent in baseball and swimming.

Supper that night took the form of a birthday party for Bill Loomis, the camp mascot, and son of the director, Douglas A. Loomis. "Bill" is one of the boys with a vengeance, even to sleeping in the bunk house and participating in the swimming parades. As the birthday cake, with its hidden treasure of nickels imbedded in it, was carried to the dining tables, the welkin rang with the cheers of the boys as they paid tribute to their popular comrade.

Thursday morning at 6 o'clock saw the boys ready for a trip by water to Chemong, where a junior regatta was in progress. Passing through the Burleigh Locks from Stoney to Lovesick Lakes, then through Lovesick Lake to the Lovesick Lock into Deer Bay and from that to Buckhorn Lake and thence to Chemong Lake, the boys grasped in a practical manner the wealth of lakes that has made this part of the country the happy hunting grounds of thousands of tourists during the summer season. An overnight stay was made at Chemong, an early start being made next morning for home.

Camp was reached that night about five o'clock and immediately after supper the boys started in to prepare for "stunt" night. Great preparations were made and soon the camp took on a festive air that brought back memories of boyhood to the large number of visitors who came across from Kawartha for the big occasion. A programme consisting of original stunts—some of which showed that the average boy is blessed with much creative ability, was put on. At the conclusion of the programme, ice cream (made right in camp), cake and coffee were served to the visitors by Mrs. Loomis and Mrs. McKinstry.

Saturday saw another game with the Kawartha Park team, the cottagers this time turning the tables on the boys by defeating them.

Two boys, Eric McKinstry and William Ward, accompanied by boats and watchers, started out from Sandy point to swim across the lake to the camp and were successful. The swim, about one and a half miles in distance, was accomplished without any trouble, both boys climbing out of the water in good condition. One of the boys who made the swim could not swim a stroke when he reached Rotary Camp three years ago. To-day he is a proficient and clever swimmer, which speaks volumes for the directors of the camp.

Sunday was spent quietly, some of the boys going down the lake to Young's Point to St. Mary's Roman Catholic Church, while the remainder of the campers attended the service at the Kawartha Park Church.

Shows Bad Weather Over Atlantic Ocean

HALIFAX, N. S., Aug. 16.—(Canadian Press.)— While weather conditions off Cape Race were suitable for trans-Atlantic flying yesterday morning the forecast indicated that the situation would be changed to-day with rain and easterly winds, increasing to moderate gales, according to reports collected here by the National Wireless Station. The weather at Cape Race, at noon was described as follows: "Barometer 30.30, rising. Wind south-east, eight miles. Forecast: Easterly winds, increasing to moderate gales. Rain to-night and part of Tuesday."

VISITORS LIKE CAMPING SITE

Many Words of Praise For Facilities at Exhibition Park.

CLEAN AND PLEASANT.

A very large number of tourists have found the Exhibition grounds to be an excellent place for camping as the surroundings are almost ideal.

Some tourists have just remained overnight or long enough to set up their tents and have dinner, while others have stayed a couple of days. Such words of praise may be heard about the camping grounds and surroundings as, "Isn't it delightful here?" "Everything looks so good!" "It's clean and pleasant and we've enjoyed ourselves so much." "Everything O.K."

"Indeed the grounds are a credit to those in charge of them. With hardly a stick lying around, the fences and buildings being repainted and repaired, and some new additions being put up there is little else that can be done by way of improvements, except, perhaps, the addition of some shade trees.

PARACHUTIST NEAR DROWNING

Caroline Sykes Jumps From Plane Into Lake Near Sunnyside.

HELD DOWN BY ROPES.

TORONTO, August 16. — Caroline Sykes of Toronto narrowly escaped drowning last night when she became entanged in the rigging of a parachute with which she leaped from an airplane into the lake near the mouth of the Humber River.

Miss Sykes was rescued from twelve feet of water about half a mile out in the lake by Hilliard Lang Superintendent of the Life Saving Department. Her leap was part of the Sunnyside attraction programme.

Miss Sykes dropped from the plane as it neared the Humber. As she struck the water, Lang who had been patrolling the course, turned his boat out in the lake and in speeding to the rescue of Miss Sykes the propellor of the speed boat became caught in ropes attached to the parachute.

"The water was clear and I could see her being pulled down by the weight of the ropes. I took an 11-ft. pike pole and by reaching my arm several inches down into the water was able to grapple her," Superintendent Lang said. "Had we been one minute later getting to the scene she would have been drowned. It was the closest thing to a fatality I have seen in some time," he said.

Miss Sykes held her right hand up out of the water until her strength gave way. She was unable to speak when the life savers pulled her up into their boat. Owing to the boat being entangled in the para chute ropes Lang handed Miss Sykes over to Captain Smith and Roy Pinnell who had followed the speed boat in their own boat to the rescue.

Pinnell wrapped Miss Sykes in a blanket and they took her to shore from where she was taken to her home

Considerable time was taken up in releasing the propeller of the life savers boat from the parachute.

Smith and Pinnell after assisting in this towed the boat back to the main station.

War Interferes With Egg Freezing

WASHINGTON, Aug. 16 (United Press).—The war in China has interfered seriously with one of the country's leading industries—production of frozen eggs and dried eggs—which will be only about 80 per cent. normal this year, according to the United States Agricultural Department. Large quantities usually are exported to the United States.

TOURISTS HAVE UNIQUE HOUSE ON BIG TRUCK

Springfield People Have Lived Since March in Home on Wheels.

ALL CONVENIENCES.

Water, Radio, Etc., in Vehicle —Like the Local Grounds.

A home on wheels is drawing considerable comment from those who have seen it since its arrival at the Exhibition tourist camp. Its very uniqueness is its attraction.

This travelling house is set on a Kelly-Springfield truck manufactured in Springfield, Ohio. The owner is A. F. Orcutt, who, with his wife and son, left their home in Springfield in March and have been travelling ever since, having landed in Peterborough on Sunday. They intend to remain about ten days.

"Of all the camping sites which we have seen in the many States through which we have travelled, I think that your park here is the best," said Mrs. Orcutt.

Their car, which was specially designed for this trip, does not appear to be more than a foot above the ground and the inside dimensions are 18 ft. 2 ins. in length, 7ft. 2 ins. in width, and 6 ft. high. There are two doors, one at the rear and the other on one side near the front. Like the ordinary train carriage, the upper part consists of windows which are hung with mauve curtains.

A more compact little outfit, well equipped with all the modern conveniences would be hard to find. It contains two folding beds, a couple of folding tables neatly covered with white oilcloth, shelves for utensils, chairs, a gasoline stove with an oevn, a refrigerator, electric lights, running water, sink, towel racks, and even small rugs for the floor. Almost forty feet of cupboard space along the ceiling provides excellent storing places for clothes, towels, dishes and cooking utensils with which the culinary department is well equipped.

Last, but not least, comes the radio, the wires of which run lengthwise between the slatted roof and the canvas-covered ceiling.

Mr. Orcutt intends working here. He is a representative of the Lisle Manufacturing Company of Clarinda, Iowa, for the selling of garage equipment. He and another agent are the only representatives of that firm whose first season here this is.

As far as these tourists know, there are only four other cars as completely equipped as their own on the continent of North America.

A rather amusing little story is told by them. While passing through one of the towns en route to Peterborough, an Englishman rushed out and asked excitedly, "Will you give me a squib?" Completely nonplussed Mr. Orcutt replied that he would give him anything he could. Upon questioning he found that what the man wanted was a story for the local paper.

In speaking of the surroundings, Mr. Orcutt said that the camping grounds provide a delightfully clean, bright and sanitary place to stay. The only convenience which they lack is the shower which is such a luxury to the tired and dusty traveller, who desires a cool plunge before retiring.

Mr. and Mrs. Orcutt, along with other tourists, expressed their sincere appreciation for the courtesies which have been extended to them by those with whom they have come in contact.

FIRE DESTROYS FARM BUILDINGS

Louis Elmhirst, Westwood Farmer, Suffers Heavy Loss by Fire.

SPONTANEOUS COMBUSTION

WESTWOOD, August 16. — Fire, believed to have been caused by spontaneous combustion, broke out yesterday afternoon about five o'clock, on the farm of Louis E. Elmhirst, 2½ miles south east of Westwood, and totally destroyed a barn and a henhouse.

Three head of cattle perished in the flames which also consumed 60 tons of hay, 200 bushels of rye, and 250 bushels of wheat, which were threshed on Saturday.

The fire originated in a strawstack and spread to the buildings.

No estimate of the loss is yet available.

KNOWS 15,000 CONVICTS.

SAN ANGELO, Texas, August 15.—For fourteen years, "Uncle Bud" Russell has been an employee at the Texas Penitentiary. He has handled more than 30,000 prisoners and knows the faces of more than half of them. Because of his famous "photographic mind," he has been sent after convicts in every state in the Union and even to Europe.

Renew Your Subscription

Courtney Postpones Flight Indefinitely

SOUTHAMPTON, Eng., Aug. 16.—(Canadian Press).—Captain Frank T. Courtney, who was believed planning to start on his trans-Atlantic flight this morning last night postponed his hop-off indefinitely because of a torrential rainfall here and unfavorable weather reports over his prospective course.

Captain Courtney yesterday was considering the possibility of flying by way of the Azores, instead of by way of Valentia, Ireland, and the North Atlantic. His assistants have been in touch with the Azores on the question of establishing gasoline reserves there, but the Captain has declined to say whether or not he has finally decided on the southern route.

The experience of the two Junker planes Europa and Bremen in their trans-Atlantic attempt was said to have influenced Captain Courtney in considering a change of plans.

TICKET ABUSES TO BE STOPPED

Exhibition Board Will Provide Special Gate for Pass Holders

NEW DRESSING ROOMS.

A pass gate next the secretary's office will be provided by the Exhibition Board for concessionaries and others, it was decided last night by the board, and care will be taken that there is no transferring of tickets or other abuse of these privileges.

Lavatories and dressing rooms for the performers will be provided under the grandstand at an expense of about $700. The members of the board look upon this as an investment as they expect the park to become the centre of athletics in the near future, when these facilities will come in useful.

The offer of 2000 strips of tickets at $1 a strip, was not very well accepted. Only 600 people took advantage of the offer which represents a saving of 40 cents on each strip. One of the directors charged that they were not sufficiently advertised or offered for long enough, but those in charge said they had advertised the sale for three days ahead and all through the week, when it was held. Answering the other count they said that the special price strips sold at Toronto, are offered for only one day.

Special prizes for Clydesdales and General Purpose Horses, four years old and under, have been given by Gunns, Limited. The prize will be $5 worth of potato fertiliser in each class. When one of the directors said, "Put it on the Clydesdales," another retorted, "I thought it was to be put on potatoes."

The request of the Childrens' Aid Society for permission to tag in the grounds on the Saturday of the fair was refused. The board will grant the Society space for a tent where literature can be distributed, and where a collection box may be placed.

$1,000 Play Prize Result of Suicides

BOSTON, Aug. 16.— (A.P.)— Increase in student suicides has led a patron of the Repertory Theatre of Boston to offer $1,000 for the best Ameerican play which shall hold up faith in life of the youth of America, it was announced to-day by the trustees of the theatre.

The competition is open to any student of an American college, university or dramatic school.

The committee of final award will consist of Winthrop Ames and David Belasco, producers; the Rev. Dr. S. Parkes Cadman, head of the new society, the Church and Stage; Dr. John H. Finley and Mrs. Frances Jewett of the theatre trustees.

The trustees will also give the winner a scholarship in the dramatic school connected with the theatre.

GIRL'S ERROR GIVES BRIGADE USELESS TRIP

She Thinks Flames From Porcelain Works Are From Lumber Yard.

REAL FIRE OCCURS.

Men Left In Station Are Called To Fire in Garage—J. McMartin Hurt.

Mistaking flames from the C.G.E. porcelain works to be a large fire at the McDonald Lumber Mill, a little girl living at the corner of Sherbrooke Street and Monaghan Road sent in a telephone alarm to the Fire Department calling out practically all the equipment of the Brigade. On arriving at the scene of the supposed fire, the firemen found no evidence of fire.

While answering this false alarm, a real call had come in to the Department from the garage of the Walter Oke fruit warehouse on Simcoe Street.

A third truck had answered this alarm, which was sent in by a person living next door to the warehouse. The body of one of the trucks was almost demolished by flames, while the cab of the second truck was slightly damaged.

With the aid of neighbours, the first truck was backed out of the garage into the driveway of the warehouse, and the flames were speedily extinguished by the use of chemicals. The loss will not be great.

James McMartin, who lives near the warehouse, saw the flames issuing from the garage, and threw open the doors. He was struck in the face by the fierce tongues of the blaze. Throwing his hands up to protect his face, McMartin had his hands badly burned. He was taken to the Fire Hall, and given first-aid by one of the firemen, and was later attended by Dr. Young.

The small girl who had sent in the alarm for the first fire, reported her mistake to Chief Gimblet at the Fire Hall last night.

BALDWIN MAKES FAST JOURNEY

Party Makes Short Stops at Ottawa, Montreal and Sherbrooke.

SHERBROOKE, Que., Aug. 16 (Canadian Press)—Premier Baldwin's fast two-day trip from Winnipeg to the Maritime Provinces continued yesterday with barely a fifty minute stop at Ottawa, where Premier King and Colonel J. L. Ralston joined the party; a ten minute halt at South Junction, near Montreal, where the Harbor Commissioners of Montreal came aboard the train and were presented to Mr. Baldwin by the chairman, Senator W. L. MacDougald; and a five minute stop at Sherbrooke, and the Premier met civic officials and C. B. Howard, M.P.

The party will arrive at St. John at 10.30 in the morning and will be met by the Lieutenant Governor of the Province, Premier Baxter, and the Mayor of the city. The public reception is to be held in the market square of the city, where Premier Baldwin will make his first address in the Maritime Provinces.

Shortly after noon, Mr. Baldwin and his party will leave for Moncton where, with Premier King and Hon. P. J. Veniot, he will visit the Convention Hall. In the evening the Province of Prince Edward Island will present an address to Mr. Baldwin in the historic "Fathers of Confederation" chamber of the Legislative Buildings. Mr. Baldwin will reply, speaking to the citizens from the balcony of the building. Mr. and Mrs. Baldwin will spend Tuesday night at Government House and on Wednesday morning will leave for Pictou on board H.M.S. Capetown.

During yesterday's short stop at Ottawa the Governor-General and Lady Willingdon were on the station to greet the Premier and Mrs. Baldwin and there was a short motor drive about the Capital by way of relaxation.

"Wild Man" Frightens Berry Pickers; Hunted By Posse After Chasing Girls

SOUTH AMBOY, N.J., Aug. 16.—A posse of citizens and policemen of South River are searching the woods around Wolf Swamp for a "wild man" who rides in an automobile and who has been terrorizing young women and girls picking huckleberries. Since last week nine women have reported that a wild-looking, bearded man in tattered clothes has jumped at them from behind bushes, chasing them and making them upset their berries.

Until yesterday the man had been frightened off by their screams, but three girls were chased by him this morning and one injured in a successful attempt to fight off his attack. Citizens of South River formed a posse under the command of Chief of Police Eberwein and started for the spot where the attack had occurred.

As the party entered the woods, the man suddenly jumped from the bushes and made off before the men armed with clubs were able to reach him.

Shortly afterwards a car was seen passing on a little-used woodland road and the fugitive was identified as the driver. A general alarm has been sent throughout Middlesex County and the posse is guarding all roads leading from the woods.

Suspect Foul Play Foreigner's Death

NEW WESTMINISTER, B.C., Aug. 16.—(Canadian Press).—Foul play is suspected to have caused the death of Theros Pavlos, Vancouver, missing since August 3, whose rope-round body was washed up at White Rock, B.C., Sunday. The rope was tied tightly around his waist, but his arms were free. A cousin of the dead man who identified the body yesterday said he had two hundred dollars in his possession when he disappeared. Only a few cents were in his pockets when his body was recovered. The dead man was a partner in a shoe shine stand.

SCHOOL FAIRS BEGIN SEPT. 9

Series in County Concludes With Championship Fair at Norwood.

MANY CLASSES.

September 9th is the date fixed for the first school fair of this year —the Belmont fair to be held at Havelock.

Conducted by the Ontario Department of Agriculture in co-operation with the Rural School Fair Associations the fairs are free to all competitors and no admission fee is charged to visitors attending.

Every child receiving seeds or eggs from the Department must show produce at the fair. All exhibits of potatoes, roots, corn, grain, flowers and poultry must be from seeds and eggs supplied by the Department, unless otherwise stated in the class.

Livestock exhibits must be from the pupils' parents' farm, halterbroke, and led by the exhibitor.

Classes of exhibits, comprise grain and corn, Banner oats, field corn, sweet corn, roots and vegetables, flowers, fruit, domestic science, sewing manual training and scrap books containing pictures of various breeds of livestock, poultry and types of grains and roots.

Public speaking and singing contests and writing competitions are also included.

The Nature collection consists of material gathered during the current year: twenty of the most harmful varieties of weeds in Peterboro County; twenty weed seeds; twenty injurious insects; and twenty specimens showing fungus disease and insect injury, all mounted and correctly named.

All prize winners at the local school fair are eligible to compete in the class in which they won prizes at the championship school fair to be held at Norwood October 11th and 12th.

The following is the list of fairs in the county:

Belmont, Havelock, September 9.
South Smith, Bridgenorth September 19.
North Smith, Young's Point, September 20.
Dummer, Warsaw, September 21.
Douro, Douro, September 22.
Asphodel, Westwood, September 23.
Otonabee, Keene, September 26.
Peterboro, Peterboro, September 27.
Championship, Norwood, Oct 11 and 12.

10 MEN FACE 49 CHARGES

Will Appear in Barrie Police Court on Friday Morning

PRELIMINARY HEARING

BARRIE, Ont. Aug. 16 (Canadian Press).—A total of forty-nine charges involving perjury, theft of cattle and receiving stolen goods, have been laid against the ten men arrested by the Provincial Police in this district in the past few weeks, it was learned to-day. The ten will appear for preliminary hearing on Friday in the local police court. They are William Langley and Harry Cannon, out on bail, and the following held in custody: Joseph McDermott, Edward Hickland, Alfred Hartley, Frank Skelly, Elwood Nevils, Samuel Nevils, Manning McEwen and Reg. Andrews.

Hickland and McDermott face more charges than the others. Fifteen charges of theft of cattle and of receiving stolen goods will be laid against Hickland, while McDermott will be confronted by eleven charges of theft, perjury and receiving.

CHILD BREAKS ARM.

Gerald Walsh Thrown From Back of Horse on Father's Farm.

DOURO, August 16. — Gerald, the young son of Frederick Walsh, broke his arm yesterday evening by falling from a horse and striking the cement foundation of the silo. Mr. Walsh had just lifted the child to the horse's back, when some movement o fthe animal threw him violently to the ground.

Dr. Munroe, of Warsaw, set the break.

H. Colmer Survives Fall Off High Cliff

Local Young Man Falls 90 Feet Down Rocky Bank in Ottawa Park Early Last Night—No Witnesses to Accident.

SLIGHT IMPROVEMENT TO-DAY; INTERNAL INJURIES ARE FEARED

OTTAWA, Ont., August 16 (Special to The Examiner). — Falling a distance of about 90 feet from the top of a cliff at Rockcliffe Park, just outside of the city of Ottawa, Herbert Colmer, aged 23 years, of 497 Bolivar Street, Peterborough, was picked up on the shore of the Ottawa River at 6.40 o'clock last night, suffering from serious chest injuries which may yet prove fatal. At the Ottawa General Hospital it was reported this morning that he was slightly improved. An X-ray examination was made this morning.

Apparently the man was walking along the top of the cliff, and in some way fell over. There were no witnesses to the accident. The cliff inclines somewhat, and had it not been for this and a ledge of rock which broke his fall, Colmer would have been killed instantly. After falling about 90 feet he rolled along the rough shore about 15 feet.

David Seguin, a ferryman from Rockcliffe to Gatineau Point, across the river, picked Colmer up when he noticed him moving in an endeavour to get up. Gasping and moaning with pain, Colmer told Seguin that he had fallen from the cliff.

Police and a doctor were called, and the man was taken to the hospital. He is suffering from several broken ribs, injured chest, and probable internal injuries.

Dr. J. M. Laframboise, who is attending the injured man, stated this morning that the man had no internal injuries, but that he had a fractured rib and bruises about the body. He said he was progressing very favourably, and was not in a critical condition.

Princes Pitch Hay At Alberta Ranch

CALGARY, Alta., Aug 16.—(Canadian Press)—His Royal the Prince of Wales and Prince George after an early morning ride over the "E.P." ranch spent several hours yesterday helping in haying, each wielding a lusty fork. Then after lunch enjoyed with zestful appetite, they returned to this labor for an hour. They alternated between pitching hay and hauling it to the barns. The members of their entourage enjoyed themselves in other fashion

At 4.45 the whole party left for High River by automobile. There they rejoin the Royal train and proceed to Calgary where their Royal Highnesses will be guests in the evening at Calgary Drag Hunt Ball. They leave early Tuesday morning for Banff and the Pacific Coast.

So far as can be learned, the Prince has no intention of visiting the United States en route east.

PLANE PASSES TEST FLIGHT

Arrangements Made for Delivery of Ship Wednesday or Thursday.

LONDON-TO-LONDON

LONDON, Ont., Aug. 16 (Canadian Press).—Captain Terry Tully, who will pilot the Stinson monoplane in an attempted non-stop flight from London, Ontario, to London, England, was in Detroit yesterday where the first of a series of test flights were held yesterday afternoon and arrangements made for delivery of the ship. Wednesday or Thursday Tully will fly the plane to Roosevelt Field, Long Island, where final adjustments will be made to the various instruments used in the navigation of the monoplane. Later Tully will pilot the monoplane in a non-stop flight to London, Ontario, where final preparations for the flight will be carried out. Lieutenant James Medcalf, the navigator, is at present in this city attending to details in connection with the take-off.

It is understood that practically no flying will be done locally prior to the attempted trans-Atlantic hop, lest the precision of the compasses and other delicate navigation instruments be disturbed.

The two aviators have decided to dispense with a radio set because of its weight. Medcalf, however, will use a British electric flash to communicate with passing ships so that mariners will be able to give the men their bearings at various stages. Steamship companies are reporting the expected positions of vessels in the traffic lanes at different hours so that everything possible may be done to keep the fliers in touch with the world on their long jaunt.

While no definite date has as yet been set for the projected flight, it is thought that the fliers will take off near the end of the month as soon as arrangements are completed and the weather permits.

Mexican ladies meeting in the street, at their own doors, or at a social gathering almost invariably kiss each other, first on one cheek then on the other, often adding a gentle, affectionate pat on the arm.

HOME GARDEN PRIZES GIVEN

Kenneth Sanderson and Lillian Henderson Take First Place

USE GOVERNMENT SEEDS

First prizes of $5 each in the home garden contest, conducted in the county under the auspices of J. B. Nelson, agricultural representative, have been won by Kenneth Sanderson, R. R. 1, Peterborough, in the boys' class, and Lillian Henderson, R. R. 7, Peterborough, in the girls' class.

Other prize-winners are Archie Crow and J. A. Crow of R. R. 1, Lakefield, who share the second prize of $3, and Jack Barrie, Birdsall, winner of the third prize of $2. Violet Miller, Keene, and Wilma Hope are respectively winners of second and third prize in the girls' class.

Under the conditions of the contest, all the vegetables on which the standing was awarded had to be raised from a package, containing seeds of 18 different varieties, supplied at nominal cost by the Government. The points on which the gardens were given place by the judges, were: General appearance, correct size of plot and arrangement of crops, freedom from weeds, disease, and insects, cultivation and care of plants, quality of vegetables and uniformity in size and shape, and finally approximate yield.

MADOC WOMAN STRUCK BY CAR

Mrs. Thomas Tucker Badly Shaken When Knocked Down.

FOOT RUN OVER.

MADOC, Aug. 16.—Mrs. Thomas Tucker of this village was knocked down and her foot run over by a touring car. Mrs. Tucker was going to church. When crossing the street, she saw the car coming and stepped back, only to be caught in front of the car. Medical aid was called and it was found that no bones were broken, but she was shaken up badly.

SPEAKER'S VOTE SAVES COSGRAVE

Tie Vote on Laborite Non-Confidence Motion in Dail

SEVENTY EACH SIDE

DUBLIN, August 16 (Canadian Press).—The Laborite non-confidence motion, directed against President Cosgrave's Free State Government, was defeated in the Dail to-day by the closest of margins. The division was a tie with seventy on each side when the Speaker of the Dail cast the deciding vote.

In Mexico it is not the custom for housewives to do their own marketing and everything is bought by servants. The result is that housekeeping is very expensive.

CALLES GIVES UP CONTROL OF BUDGET

Agreement Concluded Whereby Legislators Will Resume Approval of Expenses.

HAILED AS REFORM

End Extraordinary Power of President is Democratic Step.

MEXICO CITY, Aug. 16. — Practically ever since he took office as president, General Calles possessed extraordinary financial powers as regards Mexico's budgets, it having been found impossible to have the budgets studied and approved by the Mexican Chambers.

The recent agreement under which these powers will no longer be vested in the Chief Executive, thus taking from the president what was in effect a dictatorial function, is hailed in an editoral in the Excelsior as a great step forward in the administrative and financial reorganization of the republic. Substantially the Excelsior says:

"The Presidential accord, in virtue of which there will be a new method of elaboration and execution of budgets, suppressing the President's extraordinary facilities as regards finance, is worthy of the highest praise. Government under such faculties in such an important department as Finance is, from the constitutional viewpoint, Government by dictatorship. But that has been Mexico's custom since the triumph of the Revolution.

Dangers seen in Late Plan.

"The fundamental principle of a democracy, namely intervention of the people in approving national spendings has developed into a fact. Year after year we have seen Mexican Chambers cede to the Chief Executive their most important function. Mexico's constitution itself is the greatest obstacle to intervention of the Legislature for its text does not allow the necessary time for analysis and study of budgets.

"We are tired of writing articles headed 'There will be no budgets,' a statement which has always proved true. We have always considered it better for the Government rather than the Legislative Chambers, to elaborate. But that state of affairs has imposed the necessity for extraordinary faculties which contain many dangers, both from the political and financial standpoints.

"Intervention of the Legislature eliminates effectively the regime of extraordinary powers, necessitating at the same time complete unity of criterions for all departments of the State in accomplishing the work of balance.

"It is an old custom that every time a Finance Minister calls for economies all the Secretaries of State are agreeable that these be made—except in their own departments.

Urges Living Within Income.

"A good financial gesture is to adapt spendings to the country's possibilities. But here we enter the second part of the budget tragedy. Possibilities—here are found the roots of lack of a balance. Sons of imagination and enthusiasm, calculations regarding income resemble fairy tales, and the surprising thing is that during the days of crisis income is estimated on the same basis as during periods of prosperity.

"It is like an industrialist , who when sales drop increases the expenses of his staff and production. In years past estimates of income have been made with an optimism which explains the adoption of expense budgets bound to fall with the coming of the slightest adverse wind.

"It is good government to publish in advance (as the Presidential agreement under consideration indicates) the estimates of public expenses with an expression of the amounts which signify the cost of administration, the details of which the regime of extraordinary powers, has conserved in mystery.

"Knowledge of and approval by the people of money spent is an origin of democratic life. Under the extraordinary powers the budget decreed by the Executive destroys this fundamental principle. Under such conditions there is no real budget. The Presidential agreement is a progressive step in administrative and financial reorganization."

WINNIPEG WHEAT.

WINNIPEG, Aug. 16.—Good buying boosted wheat prices here yesterday, the close being 2½c to 2¾c higher, October at $1.52¾, December at $1.49¼, and May at $1.53½. The first bulge came at the opening, but it succeeded only in bringing out a wave of selling orders, which deflated values. A quick reaction followed when buying orders came into the pit from Chicago houses, and in behalf of local exporters. Spreading operations were on a fairly large scale, and affected all months. Rain was fairly general over the three Prairie Provinces over the week-end, and was, no doubt, very beneficial at many points. There was no feature in coarse or cash grain markets.

Il Duce's Mountain Not On French Soil

ROME, Aug. 16.—The Alpine peak which was christened "Mount Benito Mussolini" yesterday by Augusto Turati, secretary-general of the Facist Party, is not Mont Blanc, but is the highest one on Italian soil of the several mountains culminating in Mont Blanc, it was stated tonight.

It was stated in many quarters that the French peak had been renamed by the Italians.

Prosecutor's Neck Broken In Wrestle

CHICAGO, Aug. 16.—George A. Carmichael, Assistant State's Attorney, suffered a broken neck in a friendly wrestling bout yesterday, on the last day of his vacation at South Haven, Mich. The injury resulted when the prosecutor was suddenly thrown on his head. The accident was witnessed by his wife and two-year-old son.

WELL-KNOWN MAN DROWNED IN ERIE

Dr. Morris Schwartz Prominent in Toronto Jewish Circles.

TORONTO, Aug. 16.—Dr. Morris Schwartz of Detroit, formerly of Toronto, was drowned on Sunday in Lake Erie. He was born in Braila, Rumania, in 1888, and was a graduate of the University of Rumania.

Dr. Schwartz came to Toronto in 1902, and received the degree of Doctor of Dentistry in 1911 from the University of Toronto. He was the second Jewish doctor to graduate from the Royal Detnal College.

He was a member of Mount Sinai Masonic Lodge, a member of the National Council of the Zionist organization of Canada and Honorary Secretary for the Central Division of Ontario Zionists.

In 1919 he went to Palestine as a member of Hadassah medical unit and did splendid work, especially in Tiberius and Safed.

Dr. Schwartz is survived by his parents and three sisters, Mrs. A. Selick, Mrs. S. Rycus and Mrs. C. Kinmellan. The funeral takes place in Detroit to-day.

A large number of members of Mount Sinai Lodge, of the Zionist organization and of the Hadassah left Toronto last night to attend the funeral.

STEEL MILLS WILL HALT OPERATIONS

Pay Tribute During Burial of Elbert H. Gary at Wheaton, Illinois.

CHICAGO, Aug. 16. — (Canadian Press.)—The great mills of the United States Steel Corporation, will halt operations during the burial of Elbert H. Gary, the Chicago lawyer who conceived the great corporation and succeeded in establishing with himself at its head for about a quarter of a century.

E. J. Buffington, President of the Illinois Steel Company, of the major subsidiaries of the parent corporation, said that all employees of the far flung mills would cease work for two hours on Thursday. The funeral services will be held at 10.30 a.m. on that day at Wheaton, Ills., a few miles west of Chicago.

Rest In Family Plot.

CHICAGO, Aug. 16. — (Canadian Press.)—In the Methodist Episcopal church at Wheaton, Ills., near the farm where he was born, Elbert H. Gary, will lie before his friends for the last time Thursday mornnig.

It was in that church, now housed in a noble edifice which he gave to the congregation and known as the Gary Memorial Church, that he attended Sunday school as a boy.

Likewise it was there two years ago, when he rejoined the congregation, that he expressed the wish that his friends should last look upon his face in that edifice.

His two daughters, Mrs. Bertha Campbell of Evanston, Ills., and Mrs. Gertrude Sutcliffe of Chicago, and the close family friends remembered his expressed desires, and on Wednesday the body will be brought to Chicago from New York where he died yesterday. In the beautiful mausoleum in the highest point in Wheaton cemetery, the former judge and steel chieftain will be buried on Thursday.

The funeral services will be held at 10.30 a.m. Thursday.

Then in the mausoleum of pure Grecian marble, which he built, where rest the bodies of his first wife and his parents, his body will be placed.

MOTHER DIES SAVING CHILD

Heart Gives Out As She Swims With Her Little Daughter.

BOTH BODIES RECOVERED.

CHATHAM, Aug. 16.—Collapsing from exertion as she vainly attempted to save her four-year-old daughter, Mrs. Gilbert Lee was drowned yesterday afternoon with the child in a dredge cut on the Kent Tobacco Plantations in Dover Township, 15 miles from the city.

The little girl fell from a bridge which spans the cut. The mother plunged in after her child, and succeeded in bringing her to the surface, but after swimming a short distance, she collapsed, and both sank.

Dr. T. L. Ritchie, who investigated, stated that there was no water in Mrs. Lee's lungs, and that it was probable that the exertion proved too great a strain on her heart. The child's body was recovered about an hour later.

Gilbert Lee is assistant superintendent of the Kent Tobacco Plantation. The family came to the city early in the spring from Kentucky. The bodies will be taken for interment to Owensboro', Ky., the former home of the family.

FLIERS TELL OF STRUGGLE WITH STORM

Return to Dessau After Heroic Attempt to Reach Goal.

DENSE FOGS

Spend 22-Hour Nerve-Wracking Battle With Storm and Fog.

DESSAU, Germany, Aug. 16. — (Canadian Press.)—Beaten, but still grimly determined to conquer the Atlantic, the four sturdy German airmen who hopped off from Dessau late Sunday afternoon in an attempt to achieve honors for a westward air passage last night were back at their starting point after defying sorm and lightning in a heroic effort to reach their goal.

The pilots, Herman Koehl and Friedrich Loose, after a nerve wracking 22-hour battle with storm and fog which carried them beyond the west coast of Ireland, dropped in on Dessau in their monoplane, Bremen, almost unobserved at a time when hope was still high that they were speeding across the Atlantic to the North American coast.

At almost the same hour their flying comrades, Cornelius Edzard and Johann Ritstiez, of the monoplane Europe, which only recently shattered the endurance flight record, arrived at Dessau from Bremen where they had been forced to land late Sunday night after a long duel of nearly five hours with North Sea storms and fogs.

Landed At Dessau.

The Bremen landed at Dessau at 4.20 o'clock yesterday afternoon, the descent being made successfully and without damage to the plane, despite her heavy load of gasoline, and the plane was returned to the Junkers aerodrome intact. Her sister plane, the Europa, which was forced to land at Bremen, however was not so fortunate in her descent Sunday night, the under-carriage and propeller being damaged when the tail of the machine went into a ditch. The Europa yesterday was being dismantled at the Bremen aerodrome, experts expressing the opinion that it would take several weeks before she could be put into condition.

It was a strange mingling of satisfaction and disappointment that permeated the scene at Dessau; which less than 24 hours before had been animated by the flutter of thousands of handkerchiefs as spectators waved farewell to the aspirants for trans-Atlantic flight honors.

"It was a stormy, fog-ridden night," Koehl said. "Winds just about toyed with us, lifting our plane, then pushing it down until at times we rarely skirted the tree tops. Twice the Bremen got out of control, although the motor magnetos functioned perfectly. Because of the divergence of our route and the fact that our battle with the winds forced us to use up our fuel at an excessive rate, we resolved to return after having negotiated the west coast of Ireland. We headed south by south-easterly, skirting London, crossing the channel from Dover to Calais and then proceeded by way of Antwerp and Wesel to Dessau."

Koehl said that he and his companions, Loose, avoided big cities on their return flight, a policy which accounted for the complete lack of news concerning the Bremen's whereabouts from the time she was sighted over Ireland yesterday morning. Even Professor Junkers did not suspect their return and was speechless with astonishment when told that the Bremen had just rolled in "softly" on the landing field and was intact. He warmly embraced both airmen and congratulated them on their prudent handling of their plane and their determination not to risk continuing in the face of untoward meteorological conditions in the North Atlantic.

Edzard and Risticz, who arrived at the Dessau aerodrome from Bremen at almost the same hour as their colleagues, joined in an all around melancholy laugh immediately, to swap experiences of Sunday night, meanwhile giving expression to grim determination to conquer the Atlantic by the air route.

It was almost 6 o'clock last night, or more than an hour after the return of the Bremen, that Berlin learned of the return to Dessau unscathed as the afternoon papers had her flying south-westward. Reports of her return were discredited there, especially as a joint bulletin issued by the North German Lloyd and Junkers Works appeared to minimize rumors indicating that the Bremen had given up the flight.

German hopes then got a fresh impetus when a radio message from the steamship Columbus at sea said that a blue sky and calm weather were prevailing in the west Atlantic. It was not until some time after 4 o'clock that it was learned that the Bremen had quietly slipped into her home port.

While the flight of the Bremen was brief inglorious so far as its termination was concerned, aviation experts were inclined to view the performance of Loose and Koehl in guiding her through the storm tossed night as a superb exhibition of airmanship and unstinted praise was given to them for having perferred prudence to valor by returning to their starting point.

AFTER 13 YEARS.

BRADFORD, Ill, Aug. 16.—After 13 years Louis Kahn has been reunited with his family. His wife and three children arrived the other day from Russia. Kahn sent the money to his family three times to play their passage to America, but each time it was stolen.

ARMY MOBILIZED TO SUBDUE INCAS

Poor Communications Hinders News—Reports Reveal Indians on Warpath.

RED PLOT UNCOVERED

LA PAZ, Bolivia, Aug. 16 (A.P.).—One entire division of the Bolivian army has been mobilized and rushed to the various storm centres of the uprising of the Inca Indians. Meanwhile several thousand troops are maintained at the garrison at La Paz against possible trouble here.

So far Indians inhabiting this section have given no signs of trouble, but the fact that an alleged Communist plot intended to incite them to join the movement has been discovered, caused the government to take extreme precautions.

Poor communication, and in some instances total lack of it, makes the receipt of news most difficult from the regions where the movement is strongest; namely, the departments of Sucre, Cochabamba, and Potosi. However, from various accounts drifing in, mostly a day or two days late, it is learned the Indians continue on the rampage.

Trouble Feared at Oruro

The Department of Sucre, where one of the most serious situations is reported, includes the City of Sucre, the old capital of the Republic, which, in fact, still is nominally the capital, although the Government functions at La Paz.

The Government places full blame for the situation on the Communists, charging that since the failure of the plot last month to overthrow the Government and establish in its place a Bolshevist regime, the Communists have been working upon the Indians and inciting them to restore the lost glory of the Inca empire.

The Indians are extremely ignorant and guillible, it is pointed out, and make excellent subjects for such propaganda, particularly because of the long, smouldering resentment of white domination dating from the time of the Spanish Conquest and handed down through the ages of oppression.

Beasts of Burden

They live in a miserable state, are undernourished and wretchedly garbed and perform the work of beasts of burden.

The present trouble is admitted to be the most serious in recent history and its rapid spread has caused much alarm. Special precautions are being taken to maintain order along the railroad line from La Paz to Lake Titicaca. This road leads from Bolivia to Peru.

The Peruvian military garrison in the town of Puno, on the other side of the lake, is reported to have been strengthened against possibility of the movement spreading to that country.

GRAIN CROPS GOOD AROUND BONAR LAW

All Fall Grain Has Been Harvested—Oats Now Being Cut.

BONAR LAW, Aug. 16. — Grain crops have made good progress in this district and threshing has commenced. Sylvester Redcliffe is operating the first machine to start. All fall grain has been harvested in very good shape and oat cutting is well on the way. A majority of the farmers will finish this week. Potato crops are above the average.

Mr. Andrew Thompson has the best field of corn to be seen as yet. It is between five and six feet in height and very even for the large number of acres. Hay was an abundant crop although some was lost owing to the wet weather. Pastures are excellent and the flow of milk is increasing.

TRENT RIVER NEWS.

TRENT RIVER, Aug. 16.—Miss Bernice Covert left Friday for Niagara Falls after spending a week at her home.

Mrs. Williams, of Havelock, is a visitor with her sister, Mrs. Ross Richards, at "Blair Athol."

Mrs. David Waters, Belleville; Mrs. H. Adams, Campbellford, and little granddaughter, Isabel Adams, Ottawa, and Mrs. James Walkinshaw, Campbellford, were visitors Thursday with their aunt, Mrs. Charles French, at "Beau Sejour."

Mrs. E. C. Dolman and Miss Betty and Mrs. Neil Morrison, Campbellford, spent the past few days with Mrs. S. J. Dolman at their cottage.

Mr. and Mrs. Will Wright and sons returned to their home on Friday after holidaying at "Bellview."

MILLBROOK NEWS.

MILLBROOK, Aug. 16.—Dr. Lawrence Fallis, who has been visiting his parents, A. J. Fallis, ex-M.P.P., and Mrs. Fallis, Fallis line, has returned to his duties in the Ford Hospital, Detroit.

Mrs. (Dr.) Rae is visiting Mrs. Weldon, Bond street, Lindsay.

Miss Jessie Fallis, of Toronto, spent the week-end with her mother, Mrs. David Fallis, and Mr. and Mrs. Lavergne Fallis, Fallis line.

Miss Jean L. Burnham, who has spent the past month visiting Miss Gladys Tucker, at Wasago Beach, Georgian Bay, returned home on Sunday, her parents motoring as far as Whitby to meet her.

Miss Laura Clarke, B.A., of Weyburn, Sask., who has been visiting her brother, Mr. Wesley Clarke, manager of the Bank of Toronto, Cardinal, returned on Saturday, and is the guest of Mr. and Mrs. S. E. Eakins.

Little Miss Ruth Sage, of Peterborough, visited her aunt, Mrs. H. J. Armstrong, last week.

ROBT. FAIR CO. LTD.

PHONE 145

These Specials are for all Day Wednesday and Thursday Morning

CONTINUING THE SALE AT WHOLESALE PRICES OF THE BALANCE OF THE HOSPITAL SAMPLES THAT WERE USED IN TENDERING FOR THE YEAR'S SUPPLIES.

HEAVY NATURAL PONGEE SILK FOR 79c YARD
REGULAR SELLING PRICE, $1.00 YARD
33-inch. For ladies' and children's wear, and for curtains.

36-INCH BLACK DUCHESS SATIN FOR $1.25 YARD
ACTUAL VALUE, $1.59 YARD
Extra heavy. The famous "Yellow" Edge make. It's good.

54-INCH BLACK FARMER SATIN, 89c YARD
REGULAR VALUE, $1.10
This Lining Satin has a heavy, deep, lustrous finish. Specially for lining coats.

54-INCH NAVY ALL-WOOL SERGE FOR $1.59 YARD
REGULAR VALUE, $2.50 YARD
Very fine quality, with the Botany finish. Just 15 yards to sell.

12-4 OR LARGEST SIZE FLANNELETTE BLANKETS, REGULAR $2.75, FOR $2.29 PAIR
Perfect quality, in white or grey, with border. On Sale all day Wednesday. We can recommend this Blanket for wear and durability.

PURE WOOL FANCY BLANKETS, REGULAR $8.50, SALE PRICE $6.25 EACH
3 only, in blue and pink, silk bound, with fancy stripe borders. Good generous size. This is a special bargain for tomorrow and Thursday Morning.

HEAVY TERRY FACE CLOTHS ON SALE
Extra heavy quality. Regular 10c each, at ..... 4 for 25c

WRITING PADS
5 x 8-inch, 10c or 3 for 25c
8 x 10-inch, 15c or 2 for 25c

TICKING
Mill ends of Fancy Stripe Ticking, 32-inch. Regular value, 35c. Sale price, yard 15c

TABLE CLOTHS
Bleached Damask, hemmed.
54 x 54-inch. Special .75c
54 x 68-inch. Special, $1.15

SPECIAL LINE OF NEW COMFORTERS FOR $2.75 EACH
Just arrived, and we offer them at a special price for tomorrow. Size 60 x 72 inches.

ENGLISH PILLOW CASES FOR 49c EACH
REGULAR VALUE, 59c
Have deep hem. Sizes 42 and 44 inches. This is a good special for tomorrow.

PILLOW COTTON
"Wabasso" Brand, circular make, 42 and 44-inch. Regular 50c, for, per yard 35c

PURE LINEN HUCK TOWELS FOR 79c PAIR
REGULAR $1.00 PAIR
Hemmed ends. Good generous sizes. On Sale at 9 a.m.

36-INCH BLUE DUCK
Butcher blue shade only. For boys' or girls' wear. Extra good quality. Regular 45c, for, yard ... 29c

FACTORY COTTON
Extra heavy, hard wearing weave, 36 inches wide. Special Sale price, per yard 25c

PURE LINEN DISH TOWELS, 5 FOR $1.00
REGULAR VALUE, 29c EACH
Hemmed ends, white with border, extra good quality.

COLORED STRIPE BATH TOWELS, 25c EACH
REGULAR VALUE, 35c EACH
Cream with stripe, good size, splendid quality.

LADIES' AND CHILDREN'S RUBBER APRONS ON SALE, 35c UP TO $1.25

Many Lines of Housefurnishings on Sale

STAIR NOSING, 15c EACH
Brass Stair Nosing to be used with rubber pads. Made of good quality natural rubber, 17 and 18-inch lengths. Complete with nails.

INLAID LINOLEUM, $1.39 SQ. YARD
Some discontinued patterns, although the selection is large. Included are block and tile designs. Remember, the pattern goes through to the back. 2 yards wide.

DOTTED MARQUISETTE, 19c YARD
One of the best values we have ever offered in this fine quality Marquisette, with colored dots in shades of rose, blue, mulberry and black. 36 inches wide. Regular 69c.

KNITTED SUITS, PRICED FROM $9.95 TO $14.50
In pullover and coat style. The colors are rose, green, poudre blue, blush, lemon, grey, black, orchid and white. Sizes 36 to 42.

CLEARING A LINE OF ALL-WOOL BATHING SUITS
In a large range of colors. Sizes 36 to 42. Regular up to $2.49, for $1.50

GINGHAM HOUSE DRESSES, WEDNESDAY 89c
In pretty stripes and checks. Trimmed with contrasting color on pockets and collar. Sizes 36 to 44.

SWEATER COATS IN THE NEW STYLES
In a wonderful range of colors, in fine quality silk and wool. Sizes 36 to 44. Prices range from ..... $2.49 to $4.75

JAPANESE CREPE KIMONAS
Several bright shades to select from, in the new patterns. Special price $3.50

RAYON SLIPS ON SALE TOMORROW
They come in dainty colors and a real good quality. Sizes 38 to 42. Wednesday $1.49

LADIES' SILK HOSE
Shades are grey, sand, logcabin, blush, airedale, black and white. Sizes 8½ to 10. Regular 85c. Sale price, pair 49c

CHILDREN'S COTTON HOSE
1/1 ribbed, in black, sand or white. Sizes 5½ to 10. For boys' or girls' wear. Regular 25c. Wednesday, pair 19c

BOYS' AND GIRLS' ¾ SOCKS
Sand, blue, brown, black and grey. Sizes 6½ to 10. Not every size in each shade. Regular 59c. Wednesday special, pair 39c

LADIES' AND GIRLS' BLOOMERS
Black, white, peach and pink. Special at, pair 35c

SILK KNIT VESTS AND BLOOMERS
VESTS would sell regular at $1.25. 1½-Day Sale price, each 75c
BLOOMERS would sell regular at $1.50. 1½-Day price, pair $1.00

LADIES' CORSETS
Wrap-around style, in pink brocade. Sizes 24, 26 and 29. Regular $3.00. Special at, pair .. $2.00

MORE ARRESTS ARE EXPECTED

May Grant Applications for Bail for Men Already Held.

IN BEETON CASE

BARRIE, Aug. 16.—The Crown is still worried over the prospect of several of those charged in the Beeton robberies pleading guilty when they come before Magistrate Jeffs here Friday, and demanding an immediate trial before the magistrate, which would place the Crown in the awkward position of divulging considerable of their case or being almost compelled to grant bail if it was necessary to ask for a remand on their own behalf.

Until they get much of the evidence under oath that they now possess Crown Attorney Evans and the Provincial police are decidedly adverse to freeing about half of those now held in custody. The fact that the Crown seeks further remands in the case when they have such convincing evidence, even if it is difficult to assemble it in time for the trial, is said here to indicate that at least two more important alleged accomplices of those already charged must be arrested before the leaders now in custody are permitted free.

Many Charges.

As many as 14 charges may be laid against one of those already taken and 11 against two of the others are pending. The representatives of the Crown resent the insinuation of unfairness which was charged by W. A. Boys, K.C., one of the defence counsel, that if bail was granted certain ones they would immediately be re-arrested. "It is not the intention of the police to be unfair, but our whole case on several of the charges against these individuals rests on whether we can prevent their talking to any of our principal witnesses."

Interest is at a high pitch awaiting the applications for bail which are likely to be made before Magistrate Jeffs, and it is expected the Crown have several surprises to spring on the defence even at so early a date.

The incident at Newmarket is not held as particularly important here, the finding of the loot there and its subsequent identification being satisfactorily explained. If there are important developments today they will likely occur in the northern section of the district or in Toronto. At either place one or more arrests may be made in the next few days.

Those in custody whose finger prints and Bertillion measurements had not been taken were removed quietly to headquarters yesterday morning and their identifications made by Sergt. Creasy. Both of these men may be granted bail this afternoon.

Afraid to Call Police.

An example of the fear which the robberies had instilled in the farmers was related last night by one of the officers who worked on a case of theft here last year. This was a farmer near Beeton, who heard the frightened screams of his poultry about 10 o'clock one night, and men carrying the birds from the coop to a waiting car on the road. Although he had a loaded shotgun and a telephone, he made no effort to notify the police for fear of worse consequences than the theft of the chickens, until the following morning, when, of course, any chance of locating the culprits had vanished. This shows the difficulty Inspector Stringer and his assistants, Sergt. Creasy and Ray, were laboring under during the early part of their investigations into the slaying by Alex. Hodge of the midnight marauder.

HOSPITAL OPENING FINANCIAL SUCCESS

Statement of Apsley Hospital Board Shows Substantial Balance.

APSLEY, August 16.—At a recent meeting of the Apsley Red Cross Outpost Association, the following statement of the result of the campaign and opening of the hospital was presented by the campaign committee, and a resolution was passed that it be published in The Examiner, and that the thanks of the association be extended through the same channel to all those who attended the opening and to those who subscribed to the fund, and also to the Lakefield Cheerios and the St. John's S.S. orchestra, whose gratuitous services added so much to the success of the event:

Receipts.

Donations and subscriptions	$276.30
Proceeds of entertainment	87.77
Dinner and supper	88.00
Canteen	83.27
Draw tickets	62.00
Tags (per nurses)	27.00
St. George's S.S.	13.20
	$637.54

Expenses.

Canteen supplies	$79.38
Sewing machine	58.48
Meat, etc.	34.98
Dave Tucker, 3 trips to Lakefield re artistes	25.00
George Stephens, 4 trips to Lakefield and Peterborough re artistes	17.50
Printing	10.42
Fireworks	9.65
S. Campbell, expenses	7.50
	$242.91

Balance in hand, $394.63.

FUN FOR ALL.

SPENCER, Ind., Aug. 16. — The Concert school, east of Spencer, had to be closed one day recently after mosquitoes had driven out the teacher, Miss Pauline Bowman, and 20 pupils. Marquis Moffett, township trustee, spoiled the fun with disenfectants which drove out the invaders.

WOMEN'S PAGE

SOCIETY

The Misses Grace and Eulah Simpson have returned from Wellington, where they spent the past week with friends.

* * *

Inspector and Mrs. H. H. Burgess, of Owen Sound, and Miss Lyle Burgess, of Toronto, are the guests of Mr. and Mrs. W. H. Dickin, Weller street.

Dr. J. S. Burgess of Montreal, was the guest of Mr. and Mrs. W. H. Dickin over the week end.

Mr. and Mrs. A. H. McClure, of Detroit, are visiting their parents, Mr. and Mrs. C. D. Cook, Weller Street.

Mr. and Mrs. J. W. Page have returned home after visiting with friends in London, Ont., and in Detroit, Michigan.

Miss Marjorie Long, McDonnel St., is spending her holidays at Pigeon Lake.

Mrs. J. Mulhall of Toronto is the guest of friends and relatives here.

Tourist visitors who have registered at the Secretary's Office at the Exhibition Grounds during the last couple of days are Mr. and Mrs. R. D. Girven, Warren, Ohio; Mr. Thomas Bray, Arlington Heights; Mr. S. M. Wedgewood, Toronto; Mr. and Mrs. John Hall, Hamilton; Miss Louise Given, Sydney, Ohio; Mr. and Mrs. G. G. Howard, Waterford; Mr. and Mrs. H. Markham, and Miss Dorry Markham, Hamilton, Ont.; Mr. S. J. Short, Sydney, Ohio; Mr. and Mrs. L. Logue, Mimico; D. J. Taylor and family, Cleveland, Ohio; L. E. Robson, Sydney, Ohio; Mr. and Mrs. George Bing, Grand Rapids, Michigan; Mr. Charles Wolfe, Warren; Mr. N. Hamilton and family, Cleveland, Ohio; Mr. Louis L. Skues, Detroit, Michigan; Mrs. S. W. Wilson, Brampton; Mr. and Mrs. C. K. Duprau, Ottawa; Mr. and Mrs. A. F. Orcutt and son of Springfield, Ohio; Mr. V. S. Clarke of Painesville.

Mrs. Beatrice Knox and Miss Mae Campbell of Pasadena, California are guests of Mr. and Mrs. William Knox, 562 Water Street.

Mr. and Mrs. Levi Brick of Buffalo are guest of friends and relatives here.

Miss Mary Perdue, Bethune Street, is a visitor with her aunt in Oshawa.

Miss Halliday Clementi, who has spent the past six months with her sister, Mrs. Darrell Wainright, at Hamilton, Bermuda, has returned home.

Rev. Dr. Blagrave, Vicar of St. John's Church, this morning motored down from his summer residence at Balsam Lake to solemnize the wedding of Captain Richard Perry, M.C., of St. Catharines, and Miss Gertrude Hood.

Dr. Andrew Scott returned to London yesterday after spending a few days with his father and sister, Mr. William and Miss Elizabeth Scott, Hunter Street East.

Miss Lillie Langton, of Toronto, is spending her holidays with her parents, Mr. and Mrs. H. Langton, Park Street South.

Miss Florence Bitts of Cleveland, Ohio, is a guest of Mrs. T. H. and Mrs. H. W. D'Arcy, 353 Downie St. Upon her arrival in the city the party were invited to spend a few days with Mr. and Mrs. Harry Beal, at their cottage, "Seldem Inn." Clear Lake.

Miss Griffith and Miss Belle Griffith have returned home after spending a very pleasant week with Mr. and Mrs. H. L. W. Funston, of Glengrove, W. Toronto.

Dr. and Mrs. C. Goodwin left today for Indianapolis, Indiana, where Dr. Goodman will take up post graduate studies. They will be absent from the city until the first of September.

Miss Daisy Davidson and Miss Doris Cowan, are enjoying a week spent with friends on a motor trip through Ottawa, Montreal and Quebec.

Mr. Tighe and Mrs. Tighe, R. N., of Toronto, are vacation visitors with Mrs. Steadman, Donegal street.

Miss Mary Crough, 27 Park street, and sister, Mrs H. J. Murphy of Saskatoon, are visiting friends in Toronto and Niagara Falls.

Mr. William Sullivan of Detroit, is visiting his mother Mrs. J. Sullivan, Mark street.

Miss Myrtle Shaver of Ogdensburg, New York is spending her holidays with her parents, Mr. and Mrs. J. W. Shaver, Gilmour street.

Mrs. Richard Sullivan, Mark St., spent last week with her parents, Mr. and Mrs. J. D. Kennedy, Douro.

Mr. Ward Macdonald is spending a week with Mr. Bob Beal at Stoney Lake.

Mr. T. Foster, 287 Park Street, has returned home after spending the past two weeks with his son, Mr. R. Foster, Chicago, Ill.

Mr. and Mrs. R. Foster and two children, of Chicago, Ill., are spending holidays with relatives here.

Mrs. James Collinson, Sherbrooke Street, has returned from a vacation at Bracebridge.

Mrs. Jack Mulhall of Toronto is visiting at the home of Mr. and Mrs. F. J. Sauve, Water Street.

Mrs. Gerald Marescaux and sons, Gerald and Kenneth, are guests of Mr. and Mrs. C. Mills, Sherbrooke Street.

On Sunday last Mrs. Dunlay of Otonabee, Mr. and Mrs. Richard Sullivan, Miss Kathleen Sullivan and Mr. W. Sullivan, Mark Street, were the guests of Mr. and Mrs. J. D. Kennedy in Douro.

Mrs. James Macdonald, Charlotte Street, is spending a few days with Mrs. Terrot Glover, at Kawartha Park.

Miss Marion Macdonald has resumed her duties as nurse-in-training at Guelph, after a pleasant vacation spent with her parents, Mr. and Mrs. W. C. Cook.

Evening Examiner Fashion

A New Frock for the Junior Miss

Extremely smart is this chic one piece frock having the two-piece effect. The skirt has an inverted plait at each side of the front and back, and is joined to the bodice having a center front opening vestee, patch-pockets, long tight fitting sleeves finished with shaped cuffs and a narrow belt. No. 1631 is in sizes 8, 10, 12 and 14 years View A, size 10, requires 2⅝ yards 39-inch, or 1¾ yards 54-inch material; View B requires 1¾ yards 39 inch plain material, and 1¼ yards 39-inch contrasting. Price 20 cents the pattern.

Our new Fashion Book contains many styles showing how to dress boys and girls. Simplicity is the rule for well-dressed children Clothes of character and individuality for the junior folks are hard to buy, but easy to make with our patterns. A small amount of money spent on good materials, cut on simple lines, will give children the privilege of wearing adorable things. Price of the book 10 cents the copy.

Pattern Purchase Coupon

Address Fashion Department, Evening Examiner

No. .....Street .....

Name .....

Pattern Number .... Size ...

Town .....

Province .....

Amount Enclosed .....

Price 20 cents each—coin preferred

SAINT and SINNER

By ANNE AUSTIN

(Continued from yesterday.)

"Do you know what the greatest gift is, Faith?" George asked quizzically, but his eyes were very tender.

"Love, I suppose," Faith answered reluctantly.

"Wrong!" George grinned cheerfully. "For if you have this gift I'm speaking of, you'll get tons of love as an inevitable result. The gift is simply this: Belief in yourself, belief in your power to attract and hold love, belief in your beauty and charm. You've never had that belief, my dear, because Cherry and the rest of your family cheated you out of it."

Faith's eyes were round with bewilderment. "But how can you give it to me, George?"

"I may have exaggerated, child," he acknowledged, his head cocked on one side as he studied first the sketch he had made of her the day before, then the living picture before him—Faith with Cherry's baby cradled in the crook of her arm. "But it would make me very happy if you would take that gift from me. You see, I know that you are beautiful, that you have 'it,' as Madame Glyn calls personality, that you are infinitely worthy of love, and that you have within your very beautiful body, soul and mind the ability to hold love which is given to you. I think my own unwavering devotion to you proves that, doesn't it? Oh, don't be afraid! I'm not going to make love to you. I know you don't love me, that you've never cared for me except as a friend, but I want you to use my devotion to fortify your spirit now. If I'm any judge, you're rather in need of spiritual fortification right now. Well," he drew a deep breath and bent lower over his palette, "that's my gift, Faith, if you can accept it."

Faith did not answer for a long minute, but in her beautiful, grave face there dawned serenity, overlaid with a lovely light of tenderness. A suggestion of a smile rippled along the deep curves of her broad mouth.

"Thank you—for the gift, George. You're a wonderful friend," she said softly.

And knowing that, in George's eyes at least, her face and figure were very lovely, so lovely that he had been in a fever to paint them, she found herself responding slowly to the magic of the gift with which he had presented her. Her heart, which had been beating for many hours with painful heaviness, became calmer, more normal. The lump of grief in her throat melted, giving her a feeling of ease and lightness, which last night she had believed she would never feel again. Odd how susceptible a woman was to the beneficent effect of being loved, she reflected. George was right. It gave her a new sense of power, of worthiness. No wonder Cherry bore her small body with such gallantry, carried her beautiful, bright head so high. She had been born with the gift which George had tried to give her, Faith. And as a consequence all things had come her way.

"Now," George said abruptly, as he laid down his pencil, "I want to ask you to promise me one thing: Carry in your mind always the consciousness that you possess this gift. Walk, talk smile like a beloved woman, like a woman who knows that she is one of God's annointed women. Love will pour in on you in such floods that you cannot handle it all, but it will enrich your life immeasurably. I don't mean just the love of men seeking a mate, but all sorts of love—the love of old people, of children, of dogs, of other women. You will not be able to walk down the street without attracting attention—sometimes a startled gleam of recognition of the quality which makes you luminous. And everywhere you pass people will be grateful to you, glad to have seen you, sorry to have you go. That is what the gift means, Faith. Will you promise me?"

(Copyright, 1927, NEA Service, Inc.)
(To be continued.)

INTERPRETING SPORT WITH FROCKS

This is a Patou beige kasha for cool weather. Its tucked pockets, hand embroidered dots and pleated skirt put chic's stamp upon it. Observe the unusually becoming necklin e and the length of the jumper.

A three-piece, strictly tailored import of white radium silk, the height of sportive smartness. Polka dot blue-and-white tie and a kerchief banding the hips give it style and dash all its own.

By Henri Bendel
For NEA Service.

NEW YORK, Aug. 16.—The English girl may have started the modern feminine love of athletics by her tramps along country lanes, her bicycling and her devotion to the hunt.

But it remained for the American girl to dress up while indulging in athletics and finally to use canoeing, tennis, golf, tramping and other exercise as new and emphatic arguments in favor of lovely clothes.

The smart, becoming type of clothes known as "sports frocks" is really the American's contribution both to frock style and to sports.

This summer's sports frocks justify the American girl's interpretation of sports. There is a simplicity and lack of sophisticated detail about them that is singularly pleasing.

Two-piece sports frocks are the most popular, with the little three-piece frock the last word in smartness. Most of them are plain colored, or if they have trimming they use dots, checks, or geometric designs—never flowers.

I show today a little three-piece import in popular white radium silk that is as smart a golf costume as I have seen this year.

Its skirt is strictly tailored, with boyish round vest front and a turned down collar close to the throat, becoming to young but apt to be trying to older faces. It is sleeveless and has over it one of the smart and very useful hip-length jackets that make of the dress a costume and can be removed if its wearer seriously wants to play on a hot day.

But smart as are the lines of this frock, I think the polka dotted blue and white tie and kerchief are its dashing points. The windsor tie and the kerchief, banding the hips to form a yoke above the flare, give a style all their own. Only the simplest of sports hats, such as the white ballybuntl, should be worn with such a frock.

Patou designed the other frock, a beige kasha cloth for cooler days. Tucked pockets, hand embroidered dots in brown and a brown leather belt and silk embroidered handkerchief put the stamp of chic on it.

Its soft material lends itself kindly to the pleats that give fullness to the skirt and to the tucks that decorate its pockets. The neckline is unusually becoming, traced as it is in dots, and the longer jumper length corresponds to the longer length the skirt takes.

I designed a hat for this soft frock, one with the caressing touch of velvet in its crown. Beige felt combines with beige velvet to fashion it, and the new flaring turban gives it its design.

HASTINGS PERSONALS

Mr. and Mrs. John Cruikshanks were in Bobcaygeon on Sunday.

Miss Helen Smith has returned after spending her holidays with her sister Mrs. W. Burkholder in Haliburton.

Miss Beryl Hill returned Saturday from visiting friends in North Bay.

The many friends of Mr. D. E. Sriver will be sorry to learn that he was taken to Peterboro hospital on Monday.

Mr. J. C. Wilson was in Peterboro on Monday.

ADVERTISE IN THE EXAMINER

An Elizabeth Arden Treatment for the scientific care of the skin

Cleanse your skin with Elizabeth Arden's *Venetian Cleansing Cream*. Tone it by patting with *Ardena Skin Tonic*. Nourish it by applying *Orange Skin Food*. These three steps supply every important need of the skin to keep it lovely.

ELIZABETH ARDEN'S *Venetian Toilet Preparations are on sale at*

GILLS DRUG STORE

ELIZABETH ARDEN, 673 FIFTH AVENUE, NEW YORK
25 OLD BOND STREET, LONDON 2 RUE DE LA PAIX, PARIS

DRESS

By MARY MARSHALL

Red linen collar and elbow cuffs embroidered with white silk are shown in the circle above. Points of ecru lace form the cuffs and a triangle of lace tab at the front on the black satin frock indicated in the sketch. Tucked white organdie collar and short-sleeve cuffs tied with blue ribbons are used to trim a frock of blue and white printed material. In the circle below is shown a cuff set of white crepe de chine ornamented with beads and silk embroidery.

The best-dressed girl on the floor at a smart restaurant where women and their escorts assemble to drink cool drinks at tea time and to dance a little in between—was a slender young woman in a black taffeta frock. Her hat was small and her skirts were a trifle longer than the average—flesh-colored stockings, high-heeled black satin slippers—two strands of small pearls about her neck—and flesh-colored lingerie collar to outline the rounded decolletage of her neck and matching cuffs that turned back from her slightly puffed shorter-than-elbow sleeves.

I wish I could make you see that young girl as I saw her—because she was very good to see and a notable object lesson for every woman who wants to look her best. I am quite sure if you had seen her that you would have gone away with the resolve to have a short-sleeved black frock with flesh-colored lingerie collar and cuffs.

I have since seen quite a number of these fine lingerie cuffs to be worn with short sleeves. They magnify the charm of well-formed, slender young arms. But it is hardly a fashion for the older woman or the woman with voluptuous arms of the sort that Rubens found enticing.

A close second in smartness to my little beauty in black taffeta was a girl whose frock caused considerably more comment. It consisted of a simply made frock of organdie in the new shade of ecru that they call praline. The skirt was gathered, but not to full, and the underslip was of a rich red taffeta made fairly scant so that the fullness of the beige taffeta appeared like a mist about the slender red silhouette beneath. A rich red ribbon fashioned the girdle placed at a normal waistline—and there was a floppy-brimmed red hat to finish the picture.

Rag flowers cut from the material of the frock are still "going strong." They are easy enough to make yourself—and I'll gladly send you the pattern to make them—together with a sketch showing the very newest way of arranging them on a summer frock. Just send me a stamped, self-addressed envelope if you are interested.

MARY MARSHALL.

Miss Mary D. Bailey has established a record by padlocking about 2,000 buildings for violation of the Volstead Act during the time she has served as an Assistant United States District Attorney in Chicago.

When an Arabian girl feels she is growing thin she partakes of a native root, called khalba, which in a month's time is guaranteed to fatten her up to the local standard of beauty.

IF YOU WANT NERVES LIKE STEEL

WITH STRENGTH, VIGOR AND ENDURANCE INCREASED 100% IN 20 DAYS, START THIS SIMPLE TEST TO-DAY.

ASK US ABOUT IT

If Weak, Tired, Nervous and Rundown — no matter how long you have been troubled—we invite you to try a 20 day treatment of Double Strength Erbac, without the slightest risk of cost unless you are fully pleased with results!

BOND'S DRUG STORE

Don't grow old before your time, and don't give up to Nerve Weakness, Worry, Inertia or Chronic Fatigue. Enjoy life! Have nerves like steel — be clear-brained, strong and vigorous!

If you are overworked, run-down and care-worn; if you lack the ambition, nerve force and endurance to make your life a success—don't let another day pass before starting this guaranteed 20 day test of Double Strength Erbac. If not more than pleased with the results, the test will not cost you a penny.

"Swat the fly" with GILLETT'S LYE

A teaspoonful of Gillett's Lye sprinkled in the Garbage Can prevents flies breeding

Use Gillett's Lye for all Cleaning and Disinfecting

Costs little but always effective

HOROSCOPE

The Stars Incline, but do not Compel.

(Copyright, 1927, McClure Syndicate.)
WEDNESDAY, AUGUST 17, 1927.

This is one of the really lucky days of the month, according to astrology, which finds benefic aspects strongly dominant.

Again women are subject to inspiring and stimulating influences, which indicate much public activity as well as home development.

While interest will strongly focus on domestic affairs and science will be applied more and more to the household civic service will be demanded by the public, the seers declare.

This is read as a lucky day for weddings, making for steady progress in prosperous paths.

Love affairs will flourish for the remainder of the month, when suitors will be serious and less inclined than previously toward non-committal wooing.

This is read as a propitious rule for all who travel by land or sea and it will be evident that the prophecy of a record-breaking number of tourists for 1927 will be fulfilled.

There is a sign read as exceedingly promising for the navy as well as commerce.

While air ships will ply the air ocean liners will be patronized as never before, it is prognosticated.

Mars is in a place where it is believed dissensions are encouraged among members of families as well as among nations.

It has been foretold that marriage problems and changes in marriage laws would be much discussed in 1927, and now the seers foresee strong reactionary influences making for new campaigns against divorce.

The clergy will study social conditions and seek remedial methods to stabilize the family, if the stars are rightly read.

Inventions of motors and discoveries of new fuels again are forecast and reduction of operating costs are promised.

Persons whose birthdate it is have the augury of a prosperous year in which there may be new and unusual friendships.

Children born on this day may have more or less mental discipline through disappointments, but they usually meet with great success, especially in public affairs.

FASHION NOTES.

By HEDDA HOYT
(United Press Fashion Editor)

NEW YORK, Aug. 16.—Assuming that 'variety is the spice of life', the woman who is a distinct type finds it difficult to dress in a variety of styles. If she happens to be of the mannish type it's dangerous for her to attempt the more feminine types of dress and if she is distinctly feminine in form and features she cannot hope to wear severely tailored clothing.

Very often we grow weary of women who stick too closely to type where clothes are concerned. We are pleasantly surprised when we find one of our boyishly buxom friends wearing a fluffy chiffon frock which permits the showing of bare arms and neck. Somehow a frock seems to alter a woman's personality if it's just the opposite sort from what has been worn.

Very few women try to vary their styles of dressing to any great extent. The clothes they wear seldom seem new to us since they are always just what one would expect. And the individual becomes as uninteresting as her wardrobe. It's especially essential that relatives and friends who are near us each day find us wearing the unusual occasionally. Sometimes a color has not been worn before will seem to make one radiant. Something a change of silhouette does the same thing.

I have in mind a young college girl whose overgrown proportions forced her to accept only tailored clothing. Even her evening gowns were severely simple and of inconspicuous colors. One night recently she appeared, dressed in a bouffant silver taffeta gown, with rounded neckline, semi-fitted bodice and full-gathered skirt which was scalloped edged and adorned in appliques of pastel flowers. No one recognized her in this fragile setting, for, although she was as large as ever, the "Dresdon doll" gown effect made her entirely feminine. She had emerged from her cocoon a glorious butterfly.

A friend of mine who has red hair and reddish brown eyes depends so greatly upon accentuating her color scheme that she wears brown, tan or yellow constantly. One can't imagine her in any other shades. What a pity it is that someone can't tell her to forget her eyes and hair and wear a color which will give her friends a slight relief.

Whenever I hear a woman sigh, "My husband never comments on my clothes," I know instinctively that she is one of those persons who fails to alter themselves by wearing diversified styles and new colors. If a woman has never worn a bright red dress in her life and suddenly blossoms forth in one, her husband will certainly notice it.

It's a good plan to change the way of wearing the hair once in a while also. Try parting the hair on the opposite side or in the centre for a few days. Or, try wearing the hair straight for a change with a "cover-bob" at the rear concealing the short boyish clip.

HINTS ON ETIQUETTE.

1. Should a person reserve his vacation quarters ahead of time, getting it decided in advance just what he will pay?
2. When should traveling reservations be made?
3. How does one secure the seating arrangement he desires in the dining room?

The Answers.

1. Always.
2. At least a month in advance.
3. Tip the head waiter.

DOURO NEWS

DOURO, Aug. 16.—Mrs. Joseph Lynch son Gerald and daughter Berniece, of Peterborough visited Mrs. Frank Kennedy recently for a few days.

Miss Myrtle Allen, who has been teaching in Alberta for the past two years, is visiting her parents, Mr. and Mrs. William Allen. She spent the past five weeks visiting friends in Edmonton, Chicago and Detroit.

Miss Florence Allen of Chicago is visiting her parents, Mr. and Mrs. William Allen.

Miss Helena Guerin of Peterborough is visiting her cousins, Misses Florence and Myrtle Allen.

Mrs. Patrick Heffernan, son Gerald and daughters Kathleen and Helen, were recent guests of Mr. and Mrs. Austin Allen.

Mrs. Clarence Moher and two sons of Sault Ste. Marie, Mich., is visiting her sister, Mrs. Augustine Whibbs and brothers, Patrick and William Cavanagh.

Mr. and Mrs. Frank Moher and two sons of Edmonton and Mrs. Hanora Moher and daughter, Eleanor, visited the Shrine of St. Anne de Beaupre, Quebec, last week.

Mr. and Mrs. Joseph Whibbs and two sons of Buffalo, N.Y., are visiting Mrs. Whibbs' parents, Mr. and Mrs. Augustine Whibbs.

Mr. Louis Staples of Bethany is visiting his brother, Mr. Ross Staples.

Mr. and Mrs. David Garvey and Mr. and Mrs. Michael Heffernan of Asphodel visited Mr. and Mrs. Timothy Garvey on Sunday.

Mrs. Frank McCarthy and children of Peterborough visited friends here on Sunday.

Miss Mary McManus has been spending a couple of weeks' holiday with her parents, Mr. and Mrs. Michael J. McManus.

Mrs. Michael McManus and daughter, Zita, are visiting friends in Peterborough.

Rev. Fr. S. Perdue of Texas visited his cousin., Mrs. Patrick McMurray on Saturday.

Miss Josephine Allen of Lakefield visited her aunt, Mrs. Edward Allen, recently.

Mr. and Mrs. J. O'Keefe and Mr. and Mrs. H. J. O'Keefe of Peterborough were Sunday visitors with Mr. and Mrs. Edward Allen at "The Maples."

Mrs. William Hayes, son John and daughters Lillian and Teresa are visiting with Mrs. Hayes' parents, Mr. and Mrs. John O'Grady, near Cobourg.

Miss Leafa and Mr. James Kernahan of Hamilton spent a couple of weeks with Mrs. William Forsythe.

Rev. Fr. Torpey of Carleton, Iowa, is visiting Messrs. Michael Torpey and James Collins.

Mr. and Mrs. Maurice Condon and family, Mr. and Mrs. John M. Condon, Miss Mary Condon and family, Mr. and Mrs. Alphonsus Condon and Mr. and Mrs. John B. Condon attended the funeral of the late Mrs. William Barry of Hastings, on Monday. Five local young men, all nephews, were pall-bearers: Messrs. John B., Alphonsus, Charles, Gerald, and John M. Condon.

Young women employed as mannequins in some of the big fashion houses in Paris sometimes change their frocks fifty times in a day.

Uncle Wiggily

To-day's Bedtime Story

By Howard R. Garis

(Copyright, 1927, McClure Syndicate.)

UNCLE WIGGILY'S SWING

Uncle Wiggily had long pieces of grapevine rope left over after he had made his hammock, about which I told you in the story last night.

"I wonder what I can do with these pieces of rope?" asked the rabbit gentleman when he had mended the hammock which the Bushy Bear clawed down.

"Why don't you make yourself a swing?" asked Jingle, who was one of Uncle Wiggily's forty 'leven little bunny children.

"Oh, a swing would be perfectly lovely!" exclaimed Jingle who was Jingle's sister. "And I know the nicest tree where you can fasten the swing ropes, Daddicums! Please do!"

"But I don't need a swing," Uncle Wiggily answered, his twink nose pinkling upside down. "I have my hammock!"

8-9
Swinging to and fro.

For a moment the little rabbit girls did not know what to answer to this, but at last Jingle said:

"We could use your swing when you didn't want it, Daddicums."

"Oh ho!" chuckled the rabbit gentleman. "I never thought of that! Of course! To be sure! When I am in my hammock you can have the swing. All right, I'll do it!"

Tossing the ends of some grapevine topes over a tree branch that stuck out straight, high over his head, Mr. Longears looped them around and fastened them there. Then he found a flat board for a seat and the swing was finished.

"Oh, I'm going to have the first swing," cried Jingle.

"I think it would be more polite to let Daddicums have the first swing," said Jangle, gently catching her sister by the ears and holding her back, for Jingle would have jumped up on the board seat.

"Oh, yes, let Daddicums go first, agreed Jingle, when her ears had stopped tingling from the tweeking her sister gave them.

"Ho! Ho! I see what you mean!" laughed the father of the little rabbit girls. "You want me to try the swing first so if it breaks I will get the bump, and not you. But I think it will not break. And, if it does—" He found some soft ferns of which he put a bunch beneath the swing board on the ground, in case anything happened. But nothing went wrong and after swinging to and fro a while, Mr. Longears got up and let Jingle and Jangle have their turns. The little rabbit girls were delighted with the grapevine swing.

Uncle Wiggily was half asleep in his hammock when he looked over and saw Jingle pushing Jangle in the swing so she would sail away up in the air. And, as she pushed her sister, Jingle sang:

"Swing low, swing high, swing up to the sky.

And don't come down until Fourth of July!"

With that she gave her sister an extra hard push and then, all of a sudden, Uncle Wiggily was aroused from his nap by a scream.

"What's the matter?" he shouted, leaping from his hammock and hopping over to where he had left Jingle and Jangle playing. "Did she fall off the swing?"

"No, Daddicums!" gasped Jingle, "she's stuck up there! Look!" She pointed to where Jangle, sitting on the board of the swing, was caught in the branches of a tree near the one to which the grapevine rope was made fast. "I pushed her too high, I guess," went on Jingle, "and she stayed up there!"

"Oh, dear! Oh, dear!" cried Jangle, who was holding tightly to the vine ropes. "Have I got to stay up here until Fourth of July?"

"No! No! of course you haven't!" said Uncle Wiggily. "I'll get you down right away!" But that was easier said than done, for the rabbit could not climb the tree to loosen the swing. And even if he did, Jangle might swoop down so fast that she would tumble and be hurt.

Uncle Wiggily didn't know what to do. Both little rabbit girls were crying now and Mr. Longears was thinking of telephoning for the Fire Dog to come with a long ladder when, all of a sudden, Jacko and Jumpo Kinkytail, the clever monkey boys, came racing through the woods.

In a moment they knew what to do, and in less than five seconds they had climbed up in the tree where Jangle and the swing were caught. While Jacko loosened the tangled branches, Jumpo looped an extra rope around Jangle's waist and when the swing was free he and his brother let her down very gently, a little at a time, until she was safe on the ground again, swing and all.

"Thank you, monkey boys," said Uncle Wiggily to Jacko and Jumpo, and to Jingle and Jangle he said: "Don't swing so high next time."

So the little rabbit girls didn't, and if the robin will lend the sparrow his red vest to wear when he goes to the movies, I'll tell you next about Uncle Wiggily and the grasshopper.

Over 30 years the same good tea. Now packed in *Aluminum*.

RED ROSE TEA "is good tea"

RED ROSE ORANGE PEKOE is extra good.

The Examiner

PHONES—Editorial 1461, Business Office, 1460. Private Branch Exchange to all Departments.

The Examiner is a member of the Audit Bureau of Circulation.

The Daily Examiner, published every lawful evening, by The Peterborough Examiner, Limited. Office, 419 George street. $6.00 per year, delivered in city; out-of-town subscribers, by mail, $4.00 a year.

The Weekly Examiner published every Thursday. Subscription price $1.50 a year.

U. S. REPRESENTATIVES

Special U. S. Representatives—W. H. Stockwell, 629 People's Gas Building, Chicago, Ill.

New York—Chas. F. Miller, 225 Fifth Avenue.

Advertising Rates on application.

R. M. GLOVER, Managing Director.

TUESDAY, AUGUST 16, 1927.

SHEIKS AND AIRPLANES.

Sheiks—that is, the real desert variety—are abandoning the old-fashioned customs of their fathers and becoming up-to-the-minute moderns. They are giving up travel by camel in favor of airplanes. Sheik Abdel Rahman Goseibi, but lately returned to Cairo from a pilgrimage to Mecca, has just hopped off for home in a modern air liner.

As for the American-bred movie sheik, that sophisticated heart-breaker with the patent-leather hair and toothsome smile, he never had much to do with camels, at least of the variety to be found in the desert. But if he is to keep up his record for winning feminine hearts, he, too, must take to the air. The general adulation for air heroes makes it really necessary that new Valentinos be able to fly and to wear flying clothes of dashing cut. A sports roadster loses its thrill in comparison with a speedy monoplane, and seems as slow and out of date as a camel.

But if our sheiks go in for airplane travel it is going to make the plot thicker for admiring maidens. For how will a dazzled flapper know exactly what her gallant sheik means when he says simply, "Fly with me?" —New York Times.

THE MELTING POT—IN EUROPE.

Although we are prone to overlook the fact, the problems of immigration and population are not by any means confined to the countries of the New World.

Population for France has, for more than half a century, denoted a vexed question, placed as she was in proximity to a rapidly-growing neighbor.

The problem, if problem there be, of the French population has changed its aspect. Whether rapidly-increasing populations in old-established countries like France are a blessing in the present economic state of the world is doubtful, but that question is hardly affected by the kind of increase that has taken place in the French census since the war. Over a million foreigners, attracted no doubt by the contemporary cheapness of living in so charming a country, have settled there. France has a genius for absorbing foreigners, and is remarkably exempt from the troubles of mixed nationalities. Even Alsace and the Eastern Cote d'Azur are relatively mild embarrassments. It will be interesting in our time to see the gradual effect of the absorption of post-war foreign elements by an old nation traditionally characterized by its homogeneity.

C.G.E. SOCIAL EFFORTS.

Employees of the Canadian General Electric Company have every reason to be well satisfied with the results of their community efforts this summer. Their excursion to Cobourg a month ago would have been a thoroughly successful picnic if fine weather had assisted them. Perhaps that little disappointment, that contact with adversity, had an effect of bringing the big crowd together in a more sympathetic atmosphere than brilliant sunshine and outdoor sports could have created.

That setback was forgotten, however, in the perfect staging of their community dance which packed the C. G. E. plaza at the Rubidge-Park street junction with a merry assembly of youth—of all ages.

These social activities of the C.G.E. folk are a welcome divertisement in Peterborough's round of recreations, and are apparently an earnest of other pleasant affairs in the future. They afford pleasure not only for the employees of that plant, but also for the public generally, and in that respect, alone, deserve the generous patronage they have thus far received.

Because of its strength in members the C.G.E. club can become a valuable community asset apart from its purposes for its own large family circle and their relatives and friends.

JAMES ROSE.

For a while, at least, West Nicholls (Jackson) Park will seem a rather lonesome place for those of us who never missed a chance on our frequent or occasional visits to chat with the genial caretaker, James Rose, who died last week.

Mr. Rose was an ideal warden, one of those public officers whom the public recognizes as a courteous and dutiful but unpresumptious custodian. He frowned only on those who transgressed the rules of good conduct. To all others he was friendly and helpful.

James Rose will be remembered by lovers of old Jackson Park especially for his unofficiousness and for his restraint in his work as caretaker.

He left the park in Nature's hands without trying to improve its beauty with artificial adornment. No doubt, he was simply following the instructions of the Nicholls Parks Trustees in that respect, and he did his work well.

Furthermore, he was not the nosey, sleuthing, curious type of park official who imagines the public are admitted only on his sufferance, and that no one may be trusted. He knew most of the people who strolled through there, and who liked to go there partly because of James Rose.

It will not be easy to find a man for the park position with the qualities of temperament Mr. Rose possessed.

APPLICATION.

Canadian boys should lend an attentive ear to the advice of Colonel Charles A. Lindbergh that they seek as much education as they can get. The youthful flying hero appreciates that there is no limit to the possibilities of knowledge providing it is applied to the task in hand.

Colonel Lindbergh has enjoyed the advantages of a college education. It is true that he did not stand at the top of his class in all subjects. But his scholastic record reveals that in mathematical sciences and engineering experimentation, he was among the leaders.

The flier does not advocate mere book knowledge. There are many people who can quote the poets and their works, but whose progress in the world has not been marked by any distinct success. On the other hand, they have seemed to be so steeped in knowledge that they find it difficult to get down to the common things of life.

Application is the greatest thing about all education. The college graduate who merely rests his laurels on his diploma will not get far. His education is only the foundation for the work that lies ahead. He must use the knowledge he has gained during his years at school and college to help him in whatever he takes up as a life work.

The fact is illustrated in the flying achievements of Colonel Lindbergh. He gained his knowledge of mathematics and engineering at college. He then proceeded to apply his knowledge in his chosen field of aviation. The success of the combination of knowledge and application is amply demonstrated in the fact that he alone of the trans-Atlantic fliers was able to land at exactly the spot he had intended when he left New York for Europe.

There are many boys who have the opportunity to go to college and refuse it. They look upon the years in the classroom as drudgery and wasted time. They point to others who have made great successes without attending even the upper forms in collegiate.

The contention may be correct. But the majority of these successful men have spent many arduous hours in study to make up for their lack of education. The majority of them will advise everyone who has the opportunity to attend a college. But they also lay particular stress on the point that it is the willingness to apply the knowledge gained in education that counts. Knowledge alone is of little avail. It is the use of knowledge that counts in the achievement of success.—Border Cities Star.

THE RECKLESS DRIVER.

There are certain drivers of motor cars who should never be allowed to operate an automobile on the highways of Ontario. The Province is faced with the task of making the roads reasonably safe for those who drive with judgment. The problem of eliminating the reckless motorists has to be faced. Stern measures will have to be instituted to cut down the number of accidents that have become far too frequent.

Death and serious injury lurk on every mile of the Provincial highways so long as the reckless man or woman is allowed to drive. Excessive speed has been shown to be the cause of innumerable fatalities. A coroner's jury in Chatham has brought in the following verdict after hearing the evidence in a double death resulting from a crash on Highway Number 2. The jury recommends:

"That the authorities of the Province take vigorous action to compel motorists to drive within the speed limits as set by law and to prosecute all dangerous and 'cut-out' automobile drivers."

The loss of human life on Ontario's country highways has become an almost daily occurrence. Cars collide or go into the ditch while traveling at speeds ranging from 50 and more miles per hour. At that velocity a crash inevitably means serious injury, if not death, for the occupants of the wrecked cars.

Many of these fatalities occur on the long, straight stretches of road. The tendency to let the car out is too great for the reckless driver. He does not keep within reasonable limits. Nor does he take due consideration of other vehicles on the road.

If a motorist attempts to "cut-in" to pass anyone while traveling at terrific speed he creates the hazard of disaster. Or, if he must suddenly come to a dead stop, he is forced to take the ditch or collide with whatever obstacle may have loomed up in his pathway.

If the fast driver were alone on the road, it would be only his own fate that hung in the balance. But when so many people are constantly using Ontario's highways, their common safety must be protected. Often it happens that the driver, who is directly responsible for the tragedy, is unhurt. It is the careful driver who has been run into that is frequently the victim of an accident.

The danger is not so much a matter of speed. It is the combination of terrific driving and the taking of long chances that causes the damage. The careful driver will go 40 or faster when he has an open road. But he throttles down immediately he sees the approach of another vehicle. He will not turn out to pass a car in front unless he is positive that he has plenty of room to do so in safety.

There are many drivers who apparently have no regard for anyone else. They seem to become obsessed when they get behind a wheel. A speed mania seizes them in its grip. It forces them to drive to the peril of themselves and everyone else in their immediate vicinity.

This is the type of driver who has to be cured or driven off the roads of Ontario. The brunt of the satisfactory solution rests upon the shoulders of the traffic patrol officers and the courts. Summons and sentences, together with the cancellation of driving licenses, will go a long way towards getting rid of the dangerous driver.

Ontario has a splendid system of highways. The careful motorists should be allowed to enjoy the roads without being in constant fear of some reckless driver causing them serious injury or death.—Border Cities Star.

EDITORIAL NOTES AND COMMENT.

Under the heading, "Hard on the Game," The Winnipeg Tribune delivers itself of the following libel on the musical instrument wherewith Adam solaced himself in the Garden of Eden: "A bag-pipe competition is announced for Banff, September 3, 4 and 5. When did the Government abandon the idea of preserving the game in the national parks?"

There are no free scholarships in the school of experience.

Some men's only creed is greed.—Ex.

Some women grow old gracefully and some paint the face and dye the hair.—Ex.

When a man does something he wants kept out of the paper he considers a little publicity as well as a little learning a dangerous thing.

The meanest thing about a hot day is the necessity of licking the fellow who asks if it's hot enough for you. —Robert Quillen.

Speaking of fistic comebacks, the patrons of heavyweight prize fights seem to be the ones who always do. —Kingston Whig-Standard.

There isn't much joy in the home where mother is trying to reduce her weight and father his expenses. —Kitchener Record.

One out of every 11 persons in Canada runs an automobile. The other 10 spend their time in dodging for safety.—Ottawa Journal.

The worst enemy of all reformation is the man who insists it is wicked to have a good time.—Oshawa Times.

CATTLE, GRAIN AND PRODUCE

Peterboro—Toronto—Montreal

TORONTO LIVE STOCK.

TORONTO, Ont., August 16 — Yesterday's cattle receipts at the Union Stock Yards were 5,569 head. In addition, there were 1,400 cattle billed through.

Trading opened slowly with prices from 25 cents to 50 cents lower.

There were a few heavy steers that brought from $8.50 to $9.25 with best butchers at from $8.00 to $8.25.

A price of $6.25 was the high for good cows. Bulls steady with last week.

Springers and milkers met with good trading. Buffalo buyers were on the market for choice springers, which sold at from $90.00 to $110.00. Choice milkers from $75.00 to $90.00, medium types $45.00 to $65.00. Baby beeves were firm at $12.00 to $13.00 for choice. Stockers and feeders sold slowly.

With receipts of 847 calves, the values were strong at $13.00 to $14.00 for choice.

Receipts.

Union Stock Yards — Yesterday's receipts 5,569 cattle 847 calves, 391 hogs, 1,634 sheep and lambs.

Heavy steers, choice	$ 8.50 to $ 9.25
Butchers, choice	8.00 8.25
do. fair to good	7.00 8.00
do. common to med um	5.00 6.25
do. heifers	7.50 8.50
Baby beeves	11.00 13.00
Cows, fat, choice	5.75 6.25
do. medium	4.50 5.25
do. canners, cutters	2.50 3.50
Bulls, butcher, choice	5.00 6.25
Bolognas	4.25 4.75
Feeders and shortkeep	7.00 7.50
Stockers, good	6.00 6.50
Calves, choice	11.00 14.00
Springers, choice	90.00 110.00
Milkers, choice	75.00 80.00
Buck lambs	12.00 12.50
Choice lambs	12.50 13.00
Sheep, light	5.50 6.00
Buck sheep	3.00 4.00
Hogs, f.o.b. thick smooth	9.75
Hogs, off cars, selects	11.40
Hogs, selects, f.o.b	10.50

MONTREAL GRAIN AND PRODUCE.

MONTREAL, Que., August 16 (Canadian Press). — The foreign demand for Canadian grain continued dull on the Montreal market yesterday, the buyers showing little desire to purchase until the new crop arrives. A small quantity of American wheat was sold.

A moderate amount of business was done in Canadian Western oats in the domestic market and values were unchanged.

The flour market was without any new feature to note, business in the spring and winter wheat grades being practically at a standstill.

The inquiry for all lines of millfeed continued good, and the undertone was steady. The market for standard grades of rolled oats was firm under a moderate demand.

Further strength developed in the butter market yesterday, and values were marked up another ½c to ¾c per pound. The demand was fair. The receipts were 1,310 packages.

Extreme dullness marked the cheese trade, and prices were irregular. The receipts were 6,342 boxes.

The trade in eggs was fair and prices were well maintained. The receipts were 1,294 cases.

Montreal Quotations

Oats, Canadian Westerns, No. 2, 75c.
Oats, Canadian Westerns, No. 3, 72c.
Oats, extra No. 1 feed, 71c.
Flour, Man. Spring wheat patents, firsts, $8.90.
Flour, Man. Spring wheat patents, seconds, $8.40.
Flour, Man. Spring wheat patents strong bakers, $8.20.
Flour, winter patents, choice, $6.60 to $6.70.
Rolled oats, bag 90 lbs., $4.10 to $4.25.
Bran, $32.25.
Shorts, $36.25.
Middlings, $43.25.
Hay, No. 2, per ton, car lots, $13.50 to $14.00.
Cheese, finest Westerns, 19¼c.
Cheese, finest Easterns, 18¾c.
Butter, No. 1 pasteurized, 37c.
Butter, No. 1 creamery, 35¾c.
Butter, secopds, 34¾c.
Eggs, fresh extras, 43 to 45c.
Eggs, fresh firsts, 39c.
Potatoes, per bag, car lots, $2.25.

CHICAGO GRAIN

CHICAGO, August 16 (Canadian Press). — Bulges in all grains ran into free selling yesterday, and while there was a stronger tone in the last hour, demand was not broad enough to hold the advances. At the finish wheat was up ⅝c to 1⅜c, corn unchanged to ⅜c higher; oats unchanged to ¼c to ⅝c gain; and provisions 17½c off to 7½c advance.

Long wheat came out early on a small bulge caused by buying and better cables than due and talk of frost in the Edmonton district. Part of the early gain was wiped out when offerings increased, but purchasers again became active when the Winnipeg market turned sharply upward on claims of frost damage and a forecast for colder weather in the Canadian North-West.

Reports were current that frost of a week ago did heavy damage in some sections of Saskatchewan and the general run reports from the Canadian North-West were less optimistic, with fears of further frost last night.

Corn showed a firm undertone, and while there was an early break due to selling out of an eastern long line, the market rallied quickly on a forecast for cooler weather over the belt.

Oats followed corn, and prices averaged somewhat higher on unfavourable crop comments, which continue to come from the American North-West and Canada.

Provisions were firm.

CHICAGO CATTLE.

CHICAGO, August 16 (Canadian Press). — Cattle, 21,000; most fed steers, $12.00 to $14.00; best heavies, $14.60; yearlings, $14.25; light yearlings, $13.60; grass steers, $11.00 down to $9.00 to killers; mostly $8.25 to $8.50 to feeders dealers; grass cows, $6.00 to $8.00; cutters, $4.75 to $5.25 mostly; vealers, $14.50 to $15.50.

Hogs, 34,000; top, $11.10; bulk desirable 160 to 200 pounds, $10.75 to $11.05; 220 to 240 pounds, $9.75 to $10.15; best 220 pounds weights up to $10.75 or better; best 260 to 300 pound butchers, $3.75 to $9.50; bulk packing sows, $7.40 to $8.00.

Sheep, 16,000; most natives lightly sorted, $13.75 to $14.00; culls, $9.00 to $9.90; fat ewes, $6.00 to $7.00; bulk feeding lambs, $12.75 to $13.50; feeding yearling wethers, around 95 pounds, $9.50.

STERLING EXCHANGE.

MONTREAL, Que., August 16 (Canadian Press). — Sterling exchange rates were quoted here yesterday as follows:

Demand—$4.85¾.
Cables—$4.86⅝.

VOICE OF PEOPLE

Letters to be printed in the Voice of the People column must be received at The Examiner office on the day before it is desired to have them published.

LIKES PAUL ADAMS.

To the Editor of The Examiner:

Dear sir:

Being an interested reader of your paper, I would like to kindly ask you the reason that the accounts of Paul Adams' articles, referring to his recent visits to the old battlefields, have been discontinued. I have often been asked the question: What has become of Paul Adams lately?

Some have remarked in a war time term, that he must be on the "wire," but that we hope is not the case, but we do hope that in the near future his articles will once more be found in your paper, because lots of ex-service men like myself would like to read more about the country in which we fought so hard to hold, and which claimed so many of our Empire's sons.

Yours respectfully,
P. T. KING.

A Thought For To-day

EXPLODED BY EXPERIENCE

It is practical philosophy that teaches this truth: **What you give, you get.**

When you liberate love and give generously of loyalty, you receive precisely these things.

When you plant potatoes, you must not hope to harvest pansies.

The false theory that we can fool folks and make them like it has been exploded by experience.

POST'S BED BUG POISON.

Post's Bed Bug Poison is composed of carbolic acid, Mercuryl Hydrate and Corrosive sublimate. When this preparation is used according to directions, it is sure death to bed bugs, cockroaches and insects of all descriptions. Two or three applications are all that is necessary, but as it is very poisonous, this preparation should be kept out of reach of children.

Sold at Lynch's Drug Store, 168 Hunter street.

15d-12, 15, 19, 22, 26, 29, 2, 5, 9, 12, 16, 19, 23, 26, 30-1927

W.I. GARDEN PARTY VERY ENJOYABLE

Belmont Ladies Entertain Large Crowd With Good Program.

HAVELOCK, Aug. 16.—The garden party on the lawn at the Belmont Town Hall on Friday evening under the auspices of the Belmont Women's Institute was a very enjoyable and successful event. About three hundred were in attendance and the proceeds amounted to $75.

A splendid program was rendered. The musical selections by the orchestra composed of ukulele, piano, cornet and violin played by Mr. Hough and family of Columbus, Ohio, who are camping at Healey Falls and the vocal numbers by Miss Susan Hough received hearty applause. Other numbers on the program which were also much enjoyed were: Selections by the Havelock Male Quartette, Messrs. W. J. McBurney, R. Campney, G. W. Chiles, and Wallace Denike; vocal solo by Mrs. Arthur Russell; recitations by Mr. Isaac Anderson of Round Lake; concertina selections by Mr. Harriet, brother of Mrs. H. L. Scott.

The booth was in charge of Mrs. George Smith, Mrs. H. Tinney and Miss H. Sexsmith while Mrs. A. Coon and Mrs. R. Anderson were in charge of the fish pond.

Mrs. Ramonda H. Edington Campbell, an attorney, is the first woman to receive a commission as special officer of the police department in Portland, Ore.

DURING BABY'S TEETHING TIME

The Bowels Become Loose

Diarrhoea, dysentery, colic, cramps, etc., manifest themselves; the gums become swollen, and cankers form in the mouth. This is the time when the mother should use

and perhaps save the baby's life.

On the market for 80 years.

Price, 50c. a bottle at all druggists or dealers.

MILLBROOK I.O.O.F. PICNIC AT OVAL

Visitors to City Have Enjoyable Time—Think Tables Needed.

MILLBROOK, Aug. 16.—The picnic under the auspices of Millbrook Lodge, I.O.O.F., No. 308, held at the Nicholls Oval, Peterborough, on Thursday afternoon, was attended by over one hundred and fifty members and friends, and was a most enjoyable outing from every viewpoint.

The weather was all that could be desired, and the picnic grounds most favorable for such a gathering, the only lack being tables from which the supper could be served. While rugs and cushions from the cars can be utilized for seating the folk comfortably on the greensward at the tea hour, the benches are not a very convenient substitute for tables when the food is being made ready for serving. The same difficulty was experienced when the United Church Sunday School recently held its annual outing at the Oval, and while both organizations are very grateful to the park's commissioners for the use of the grounds, and have expressed this personally to the committee in charge, the suggestion is thrown out that this need could easily be met, and probably will be when the matter is brought to the attention of those responsible for the park equipment.

A softball game with "pick-up" teams, the ladies supplying pitcher and catcher for the men and the latter returning the compliment for their opponents, entertained the players and onlookers while the picnickers were all gathering. P. I. Bentley was umpire, and the Rebekahs lost, the score being 13-8. The players were:

Rebekahs — C. C. Garside, p; W. Swain, c; J. Syer, 1b; I. Syer, 2b; Mrs. C. Thorndyke, 3b; Muriel Ball, rf; Mrs. W. E. Ball, lf; Mrs. Garside, cf; Mrs. McGill, ss.

Oddfellows—Ada Attwool, p; Thelma Ball, c; V. R. Hunter, 1b; W. E. Ball, 2b; C. Thorndyke, 3b; P. C. Howard, rf; T. H. Bradley, lf; C. Vance, cf; W. C. Lambert, ss.

Prize winners in the races, which immediately followed the ball game, were:

Girls under 12—Ruth Ball, Mary Armstrong. Bags of popcorn.

Boys' monkey race—Philip Perry, Freddie Garside. Pocket knives.

Ladies' shoe race—Muriel Curtiss, Lila White. Boxes of candy.

Horse and rider race—V. C. Lambert and Venner Lambert. Pencils.

Kids' race, 40 and over—Mr. Lambert. Shaving cream.

Ladies' race—Thelma Ball, E. McKnight. Soap shaker and candy.

Ladies' bag race—Lila White and V. R. Hunter. Aluminum fruit jar filler.

Men's sack race—W. Swain. Safety razor.

Three-legged race—V. R. Hunter and Thelma Ball. Trap and box of chocolates.

Collar and tie and thread-the-needle race—A. Attwooll and E. Morden. Chocolates.

Slow walk race—Miss Nettie Fallis and H. Ball. Kitchen utensil and cigars.

Ladies' ball rolling race—A. Attwool. Glass lemon squeezer.

A softball game between the I.O.O.F. District Committee and a team from the local lodge was the big event after supper and created plenty of fun and excitement. Millbrook loaned the Peterborough men three of their players for the first innings, and it looked as if the district team was going to win out, seven runs going to their credit in the first inning. But when the late-comers took their places on the field and the Millbrook men were replaced, the tide turned and the score at the end of the ninth inning stood 14-13, favor of the local nine.

J. Isbister was plate umpire, and Rev. P. C. Howard on bases. The line-up was:

Peterborough—McFadden, p; Swain, c; Worboy, 1b; Lancashire, 2b; Hillier, 3b; Wylie, rf; Sage, lf; Miller, cf; Skinner, ss.

Millbrook—V. R. Hunter, p; H. Ball, c; A. Jeffreys, 1b; B. Richards, 2b; W. E. Ball, 3b; C. C. Garside, rf; E. Morden, lf; H. A. Fallis, ss; V. C. Lambert, cf.

A tug-of-war between the married and single men was the final event in a well contested sports programme, the latter pulling their opponents well over the line without apparent difficulty. Cigars formed the prize in this instance, and a big box of chocolates were handed round for those who had taken part in the ball game earlier in the afternoon.

The committee in charge included Brothers W. E. Ball, N.G., C. C. Garside and D. Sheppard, V.G. The outing was voted one of the most enjoyable that has been held this season, and the local I.O.O.F. will probably make the picnic an annual affair.

KETCHECUM LAKE NEWS.

Miss Eleanor Wells of Peterboro, who was the guest of Miss Laurine Wellwood at Ketchecum Lake, has returned home.

Mr. Beverley Geale and party of Toronto are spending a couple of weeks at Mr. E. A. Peck's cottage, Ketchecum Lake.

Mr. and Mrs. H. M. Dulmadge of Peterboro have opened their cottage, "Twil Do," at Ketchecum Lake.

Mr. and Mrs. Gordon Mann and Mr. Earl Mann of Bridgenorth were recent guests of Mr. and Mrs. J. E. Downing at their cottage, "Winataska," here.

Mrs. Ottis, Harold and Harry Ottis, Miss E. Biggen and Miss Margaret Connors have returned to Toronto, after spending the month of July at Ketchecum Lake.

Mr. and Mrs. Albert Curtis and Miss Alice Curtis and party have returned to Peterboro, after spending the past three weeks at their cottage, "Echo Lodge."

Mr. T. Richardson of Peterboro is the guest of Mr. and Mrs. J. E. Downing at "Winataska."

Mr. and Mrs. Frank Barrett of Peterboro spent civic holiday at their cottage here.

Mrs. Dundas and Harry Dundas of Washington, D.C., and Miss Florence Dundas of Toronto, wno were the guests of Mr. and Mrs. F. Barrett at their cottage, have returned home.

Miss Kathleen Lang of Peterboro has returned home after spending the past week a guest at the home of the Misses Helen and Olive Cochrane.

Mr. E. G. Johnston of New York City and Miss E. M. Johnston of Toronto spent Sunday the guests of Mr. Westlake and Miss Edyth Westlake at "Catchacoma."

Miss Mae Curtis of Clifton Springs, N.Y., and Miss H. Perrin of Peterboro who were guests of Miss Alice Curtis at "Echo Lodge," have returned to their homes.

Mr. and Mrs. A. E. Johnston and family of Peterboro spent Sunday with Mr. Westlake and Miss Edyth Westlake at "Catchacoma," Ketchecum Lake.

Miss Carolyn McCracken has returned to her home in Brussels, Ont., after spending a couple of weeks the guest of Miss Bertha Curtis at their cottage, "Kant-U-Kum-Inn," Ketchecum Lake.

Mr. Thomas Richardson of Peterboro was fortunate enough on Thursday to land a black bass, sixteen inches long, caught in Ketchecum Lake.

Mr. and Mrs. F. Branton and family of Oshawa, and Mr. and Mrs. G. Rook of Deseronto, Ont., are spending a couple of weeks at the lake.

Miss M. Wilson and Miss H. Davidson, of Peterboro, who were guests at the home of the Misses Helen and Olive Cochrane, have returned to their homes.

Mr. and Mrs. E. Westlake and little son, Gerald, and Mr. and Mrs. W. Northey and family of Lakehurst, Ont., were Sunday visitors with Mr. Westlake and Miss Edyth Westlake, at "Catchacoma."

Mr. and Mrs. H. P. Richardson of Buffalo, N.Y., have opened their cottage, "Cona-Wango."

Miss B. Daley and Miss H. Wilson of Buffalo, N.Y., are the guests of Mr. and Mrs. H. P. Richardson at their cottage, "Cona-Wango."

Miss Eunice Curtis and Miss Marguerite Evans of Peterboro, who were week-end visitors of the Misses Maud and Bertha Curtis at their cottage, "Kant-U-Kum-Inn," have returned to their homes.

Mrs. Fisher and Miss Irene Cooney of Buffalo, N.Y., are the guests of Mrs. H. P. Richardson at "Cona-Wango."

Miss E. Hall of Toronto is the guest of Mr. and Mrs. W. J. Stacey at their cottage, "Ostellagah."

Mr. and Mrs. E. Wagar and family of Peterboro are spending a couple weeks at their cottage, "Sleepi-Inn."

Mr. and Mrs. Cole and famil Peterboro and the Misses M. ar Piton of Toronto have returned after spending three weeks at cottage here.

Mr. Charles Westlake of Pete spent Sunday with Mr. Westlak Miss Edyth Westlake.

Mr. and Mrs. H. Slenton, Mr Mrs. F. Slenton, Mr. Charles Sl and Mr. and Mrs. McGillavary son Floyd, of Bad Axe, Mich spent Wednesday at Ketchecum L the guests of Mr. and Mrs. Ch Curtis at their cottage.

Mr. Lawrence Weit of Clev Ohio, is spending a week at Gull and Ketchecum.

Mr. and Miss Cress Billin Miss Betty and Mr. Donald of Toronto have returned hom spending a week the guests and Mrs. Charles Curtis at the tage at Ketchecum Lake.

Mr. and Mrs. A. Fraser an Andrew, of Toronto, spent civic day at Ketchecum Lake.

PRINCES END EDMONTON ST.

Return To E. P. Ranch Aft. Day Spent Playing Golf.

ATTENDED DANCE.

EDMONTON, Aug. 16.—(Canadian Press).—The Prince of Wale, Prince George, and party brought their stay in Edmonton to a close at midnight Saturday when they left on the return trip to the EP ranch at High River.

The visit of the princes was characterized by an almost complete absence of formality. Following the ceremony at the parliament buildings, when royal brothers were greeted by a crowd of more than 30,00 people, addresses of welcome were read from the province and city, and Prince George unveiled a memorial tablet, the princes were left largely to their own devices.

Golf was played both morning and afternoon at the Mayfair course. In the evening the princes dined at Government House and later attended an informal dance arranged by Lieutenant-Governor Egbert, also at Government House.

OTTAWA EXHIBITION

Extraordinary **JUBILEE YEAR** *Attractions*

CREATORE AND HIS BAND

Free Concerts Daily

FRIVOLITIES of 1927

Big Musical and Dance Revue — Mostly Girls

Fireworks • Vaudeville • Horse Show • Live Stock

Jubilee Chorus of 1000 Voices

Special Recital Carillon Bells and innumerable other features.

REDUCED RATES ON RAILWAYS — EXCELLENT HIGHWAYS — AMPLE PARKING SPACE

For all information: JAS. K. PAISLEY, Sec.-Manager, City Hall, Ottawa

AUGUST 22-27

Millions use

WAKEFIELD

Reg'd Castrol

MOTOR OIL

There's a 2000 Mile Trip in Every Filling!

PETERBOROUGH
T. H. Ashby, 200 Rubidge Street.
Brewer Motor Sales, Brock St.
Cooney & Jopling, Simcoe Street.
Edwards' Garage, Smith and George Streets.
Eastwood's Dodge Sales, Corner Brock and Water Streets.
Fisher's Battery Service, Charlotte Street.
Gillespie Garage, Aylmer Street.
Hurtubise Bros., South End Garage.
Harrison's Service Station, Corner Water and Smith Streets.
Manning Garage, Brock Street.
McGee's Garage, Hunter Street.
Watson's Tire Shop, George St.
Howson's Garage, Water Street.
Wm. J. Poulson, 262 Charlotte St.
Reid's Garage, Aylmer Street.

Mortimer's Service Station, corner Stewart and Charlotte streets.
Shearing's Service Station, Armour Road.

LAKEFIELD
Baker Bros.' Garage.

CAMPBELLFORD
Davidson's Garage.
Riverside Garage

COBOURG
Leonard Bros. Garage
Campbell's Garage
Greene Battery Service
Bulger's Service Station

FOXBORO
[illegible] Garage

Daniel's Service Station.

SPRINGVILLE
Springville Garage

BEWDLEY
Dixon & Bullock

STIRLING
Bailey's Garage

ORMEMEE
Cornell & Clemett Garage

LINDSAY
Arnold's Garage
Central Garage
Redd's Garage
Tillcock's Garage

FRAZERVILLE
Pue's Service Station.
Fitzgibbon's Garage

CENTREVILLE
Johnson's Service Station

PORT HOPE
Stephenson's Garage.
Tourists Garage
John Low

STIRLING
Baker's Garage

MILLBROOK
Smith's Garage

NORWOOD
Eggerdon's Garage

HAVELOCK
Williams' Garage

WESTWOOD
Wilson's Garage

HASTINGS
Hess Garage and Sales.

Prompt, Efficient Hemstitshing Service

Leave Your Orders at the Dress Goods Dept.

GOOD VALUES LOW PRICES

KEY TO THRIFT SALE

Something Different Every Day

4 Days More of Supreme Value Giving at our Key to Thrift Sale.

Italian Hand Embroidered Cut Work Linens

Breakfast Sets, Dinner Sets, Luncheon Sets, Bridge Sets, Guest Towels. No two sets alike. Distinctive, artistic, exclusive table settings, every one of them and Oh! so different.

A REVELATION IN LINEN STYLES AND VALUES

The biggest and choicest assortment of High-Grade Linens ever shown in Peterborough, at prices you'll be pleased to pay. New shipment just arrived from Italy. Some in 3-piece sets, others in 5-piece sets, others in 7 and 13-piece sets up to 25 pieces to a set. A wonderful assortment at very enticing prices. See window display to-night.

TWENTY ONLY HAND EMBROIDERED ITALIAN CUT WORK ALL-LINEN BRIDGE SETS. Every one different. Key to Thrift Special Wednesday, $4.95.

100 Strings of Beads
All colours and kinds 5c
Thrift Special, each .....

Bathing Suit Cases
10 Only. Thrift Special 89c
Wednesday, each .....

Wash Satin
Reg $1.79 quality. Brown and Navy. 98c
Thrift Special, Wednesday, Yard ....

White Silk Gloves Black Silk Gloves
Values 85c, 95c, $1.25 pair. Small sizes 5½ and 6 only 19c
Thrift Special, Wednesday, Pair ..

THRIFT SALE

Key to Thrift Dress Special Wednesday, Each $6.95. 40 Dresses in the Lot, all New Summer Styles

Printed Silk, Printed Voile, Printed Crepe, Silk Fugi ,and Rayon Dresses. Sizes up to 44. Big choice of excellent styles, choice colour combinations, and many dainty paste. (plain) shades to choose from. It's a choice assortment gathered together for One Day Thrift Special $6.95
Wednesday, each .....
(Second Floor.)

THRIFT SALE

You'll Show Thrift If You Secure These Good Sheet Values Wednesday

Just 18 Pairs in the lot. Odd lines, clearing Wednesday at, each .....
98c., $1.25, $2.00, $2.25, $2.75, $2.89.
(Street Floor.)

Thrift Coat Special Wednesday, Each $14.95

THRIFT SALE

Mostly all fine Poiret Twill Coats, many with smart fur collars. Some Black Silk and Black Satin Coats. All are distinctive style Coats, with former ticket markings up to $47.50 ..... $14.95
All One Low Key-to-Thrift Special, Wednesday, each .....
(Second Floor.)

25 Silk and Straw Hats

THRIFT SALE

All Summer styles ,former values up to $5.95. Thrift Special, Wednesday. 49c
Your choice, each .....
(Second Floor.)

Sensational Bargain Basement Coat & Dress Sale Wednesday

15 Smart Tailored Coats, in sizes up to 18. All this season's styles. Coats worth 4 and 5 times Wednesday's bargain basement price. Your choice, each, $4.69.

20 Choice Summer Dresses. Many styles and kinds. Nearly all sizes. A collection gathered together for one big thrift special in the Bargain Basement. Your choice, each, $3.69.

Buy Turnbull's "Lamb's Wool" Flannelette Blankets

Largest "12|4" Double Bed Size. Very fine, soft, fleecy quality. "They're Turnbull Quality Blankets!" $2.49
Key-to-Thrift Special, Pair .....

PURE THREAD SILK HOSE

All sizes and all the best shades to choose from; full over the knee Silk length. Sold Canada over at $1.50 pair. We took them without inspection —you can pick and choose yours Wednesday, Pair 79c
THEY'RE A GREAT THRIFT SPECIAL!

Get Turnbull's Perfect Quality FUGI SILK

20 different shades to choose from .. 69c
Key-to-Thrift Special, Yard .....

THRIFT SALE **Basement China Shop Wednesday** THRIFT SALE

ALUMINUM KITCHEN SETS
Consisting of: 1 Split Spoon, 1 Spoon, 1 Egg Whip, 1 Ladle, and 1 Egg Lifter, complete with a Rack. Thrift Special for Wednesday 98c
Per Set .....

PRESERVING KETTLES
Made from Wear-ever made bail handle. A regular $3.00 value. Only a few left.
Thrift Special, Wednesday. $1.98

GALVANIZED IRON PAILS
Suitable for cleaning or water pails, 8-quart capacity ,well made with bail handle and soldered seams. Regular 35c Pail.
Thrift Special ... 25c
Wednesday, each

FANCY SALTS AND PEPPERS
Some large, others individual. Assortment consists of Ducks, Owls, Cats, Lions, and many others. Regular 25c a pair.
Thrift Special ... 15c
Wednesday, pair

CELERY TRAYS
Made from a clear quality of Pressed Glass. A regular 35c value.
Thrift Special ... 25c
Wednesday, each

CUSTARD CUPS
Made from Colonial Glass, finished with a well-made handle. The glasses are suitable for any Dessert.
Thrift Special 5c
Wednesday, each

KHAKI MIDDY SUITS
Unusual value in MiddyS Suits, made from fine Khaki. Middy has sailor collar trimmed with red braid, and the Bloomers made good and roomy. Sizes 4 to 7 years. Thrift Special, Suit $1.19
(Bargain Basement.)

SPECIAL CLEARANCE OF SOCKS
Odd Lines of Children's Socks and Women's Silk Hose. Thrift Special .....
2 PAIR FOR 25c
(Bargain Basement.)

GET THEM
Hudson Bay Point Blankets at Turnbull's with the seal of Quality.

THE J.C. Turnbull CO. LTD.

SPORT SKIRT LENGTHS
3 Only extra quality All-Wool Skirts, in different stripes and checks. Very fashionable for the popular Tom-Boy Skirt.
Thrift Special $1.98
Per Length .....

KIDDIES' PANTIE DRESSES
Attractive Dresses for the little Miss, in plain coloured Chambray and Checked Gingham, neatly trimmed with Embroidery and fancy flowered material. Sizes 2 to 6 years .....
Thrift Special 98c
(Bargain Basement.)

MERCHANT SAYS HE SOLD GOODS FOUND IN CACHE

Story of Bradford Man Agrees With That of Man Who Hid Them.

POLICE IN DOUBT.

Other Men Identify Goods As Some of Those Stolen From Them.

BARRIE, Aug. 16. — Following a day's investigation into the circumstances surrounding the finding at Newmarket on Saturday in a large bread basket filled with what is believed to be loot taken in robberies committeed by the late Dan Forsythe, the Beeton bandit, there was some question in the minds of the Provincial Police last night as to the real ownership and origin of the merchandise.

Merchant Claims Goods

The Provincial Police on their return last night from a visit to Newmarket and Bradford, admitted that the Newmarket cache had been claimed by a Bradford merchant, who stated he had sold it to a man whose name is also being withheld by the police, who in turn sold it to Harry Nixon, in whose store it was found by Sergeant Kirk of the York County Police. On accounting for the possession of the merchandise, Nixon had told the police a story which tallies with that told by the Brandford merchant, both using the name of the middleman. The statements are considered significant.

On the other hand, some of the goods have been positively identified by Lilly and Camplin, Beeton merchants, who went to Newmarket Saturday and viewed the discovery. Their claims are in direct contradiction to those of Nixon and the Bradford merchant. The Beeton robberies were committeed a year ago this month. The large bread basket, with its contents, was brought to Barrie last night. Only part of the goods were identified by the Beeton men.

The investigation will continue today, Inspector Rae stated last night.

Woman Identified Bandit

Another development yesterday was the story volunteered to the police by Mrs. Barker, an aged woman of the 13th Concession, West Gwillimbury. Just a year ago yesterday, she was held up, and robbed of her money and watch, by a man whom she stated she can now identify as Dan Forsythe from his photographs.

It was fully expected that an arrest would be made at Newmarket yesterday of the man whom Nixon said he bought the goods from, but it would appear that for a time at least he has successfully accounted for his actions, as borne out by the Bradford merchant.

TOO STRONG.

Because, she says, she preaches "too strong" for her parishioners, Miss Garnett Gunter, 21, the southwest's youngest woman evangelist, is temporarily out of a job. A big revival meeting in Piggott, Ark., that she had been scheduled to conduct has been cancelled. "They wanted me to preach smoothly and not trample on anybody's toes," she says.

BALDWIN SURE OF FRIENDSHIP OF TWO LANDS

Regards the Peace Bridge as Showing Anglo-American Amity.

DELIGHTED WITH TOUR.

Has Learned Many Truths To Impress at Home, Say Letters From Party.

LONDON, Aug. 16 (United Press). —Premier Baldwin has not only been delighted with his reception in Canada but astonished at the progress of the Dominion, according to messages from his entourage sent to political friends here. According to these private communications, the British Prime Minister will bring back to Britain many truths as the result of his visit, and he will impress these truths upon the people here, such as Canadian optimism, lack of trivial grumbling, and the determination to develop natural resources.

The Prime Minister is understood to have been particularly impressed with the International Peace Bridge ceremony, which he regards as showing that Anglo-American friendship, with Canada as a corner-stone of permanent peace, is assured.

COMMISSION SEES RICKARD'S PLANS

Promoter Can Sell All Tickets They Will Let Him Print

CHICAGO, Aug. 16 (Canadian Press).—The Illinois State Athletic Commission took up the public's side in the forthcoming heavyweight championship battle between Gene Tunney, the present title holder, and Jack Dempsey, the former champion. The Commission scanned the blueprints which show how Tex Rickard proposes to seat a hundred and sixty thousand in the great Soldier Field Stadium, Sept. 22. Whatever the Commissioners say today on the number of seats and the price the public will pay for them, will define the limits of Rickard's records in fight crowds and gate receipts. Nearly a million and a quarter dollars already has been placed in ticket orders, with the demand increasing. Apparently Rickard will easily be able to sell all the tickets the Commission will give him permission to print.

CHEMISTS FIND USES FOR TAR

New Methods of Extracting By-Products Discovered in England.

TO BREAK MONOPOLY.

LONDON, August 16 (United Press) —New methods of extracting the by-products from tar are reported to have been discovered by research chemists at the Mond Gas Company's plant in Dudley, in the heart of England's black country, and it is likely that an entirely new industry will be created as a result.

It is also likely that the discovery will have an important effect on the world's chemical supplies, and it is understood that a new company will shortly issue a new range of products —the derivatives of tar.

For some time the Germans and Americans have held a monopoly in this industry.

Charlie Chaplin Pays Million For 'Peace'

LOS ANGELES, Cal., Aug. 16. —United Press. — The arrival of Charles Chaplin, the film comedian, here to-day, was expected to be followed by the announcement that he had purchased peace in his family for the sum of one million dollars. The "peace" will constitute a legal separation from his wife Lita Gray Chaplin which was said to have precluded the airing in court of the expected sensational divorce proceedings scheduled for August 22nd.

JOLLY JINGLES By Graham Hunter

DANDY PRAIRIE DOG THOUGHT IT QUITE FUNNY

CHANCED TO PICK UP A PURSE, BUT POOR DANDY FELT WORSE—

WHEN HE SAW THAT THE THING CONTINUED MOVE

August Blanket Sale

White Wool Blankets, Coloured Blankets, and Wool Bed Covers, White and Grey Flannelette Blankets, serviceable Grey Wool Blankets, Hudson Bay Blankets—we've bought them at the best prices and are turning some of them over quickly to avoid storage and repeated handling.

You buy your coal early to save money—you can buy your blankets early and save even more money. The sale prices continue for a week—many will take advantage of the event—it will certainly pay you to be amongst the number.

TEDDY BEAR BLANKETS
In both pink and blue shades **98c**

COTTON CRIB BLANKETS
In blue and pink plaids .. **79c**

ALL-WOOL BLANKETS

WITH SOFT, FLEECY NAP

These All-Wool Blankets, soft and warm to the touch, lasting in wear and of good weight. All with white ground, whipped singly and ornamented at ends with fancy stripes of pink or blue. Price, per pair **$8.90**

HEAVY BLANKETS

IN THICK, HEAVY WEIGHT

Firmly woven Blankets, finished with long nap. These are of similar quality to the first line, but are considerably heavier in weight. They are finished with the usual pink and blue striped border. Per pair **$10**

"IBEX" Flannelette Blankets

All perfects and the best quality Flannelette Blanket on the market. Here in both white and grey. On Sale at, per pair **$2.39**

THE FAVOURITE

A COSY SOFT BLANKET

Woven from a finer and somewhat softer wool yarn, these have a closer and more matted surface. They are of a good clear cream colour, are warm, but not heavy in weight, and of full 72 x 84-inch size. Price, per pair **$13.50**

Gigantic Flannelette Blankets

These, too, are in both white and grey, are of good weight and large size. A wonderful value at the Sale price, per pair **$1.98**

Grey Union Blankets

IN HEAVY WEIGHT

The kind known as Lumbermen's Blankets. Dark grey in colour, with bright striped border, and woven from a combination of wool, cotton and wool shoddy. Price, per pair **$2.95**

A Few Soiled Blankets Less 25 Per Cent

Some Cream Wool Blankets, a few Coloured Wool Bed Covers and some Fancy and Plain Flannelette Blankets. All on Sale at clearing prices.

Grey and Fawn Mixed Blankets

Good looking, serviceable Blankets in mid-grey and light fawn shades, with key pattern border in brown or in blue and white. Price ..... EACH **$3.50**

Wool Plaid Bed Covers

Soft Wool Blankets with white ground and plaid pattern in blue, gold, green, sand, rose, mauve. Price, EACH **$5.90**

Check Wool Bed Covers

Fine quality Blankets with satin bound ends. All with cream ground and large check pattern in red, rose, green, gold, etc. These sell at ..... EACH **$10.00**

THE HALL STORE

ALL-LINEN
Towelling
Heavy, good drying cloths in white and natural colour. Per yard **15c**

MILL ENDS OF
Factory Cotton
Good qualities, in various lengths. On Sale at, per yard .. **13c**

27-INCH WHITE
Flannelette
Soft, fleecy cloth which wears well. Price, per yard **15c**

34-INCH STRIPED
Flannelette
A serviceable cloth in mixed colours and several good patterns. Per yard **19c**

HEAVY TURKISH
TOWELING
In fawn ground with white, blue and red fancy stripes. Price, per yard **29c**

WOMEN'S SILK
STOCKINGS
All colours. All sizes. The best value on the market. Price, per yard **79c**

REAL LEATHER
PURSES
Fawn and Sand Purses in alligator finish. Price **$1.19**

UMBRELLAS
Women's strong Umbrellas with cotton Gloria cover. Price, each **$1.69**

CHILD'S SOX
Several sizes, in many good qualities and colours. Pair ... **19c**

FUGI SILK
In white and all the most wanted colours. Per yard .. **69c**

WASH CLOTHS
White Turkish Wash Cloths with pattern in various colours ... **4 for 25c**

BRIDGE SETS
All - Linen 36 - inch Cloths with four Serviettes. Worth $5.50, for ... **$3.89**

HOUSE OF DAVID CENSORED MAIL

Letters From Residents Of Colony Were Read, Says Witness.

VOTED BY BOARD.

DETROIT, Aug. 16.—(Canadian Press).—Edith Meldrum, office worker at the House of David colony, testified today at the state's dissolution suit against the organization that the colony made a practice of censoring all outgoing mail. She added, however, that letters addressed to members of the colony were not opened. The outgoing mail was read, witness explained, because some of the newer members often urged their friends to join the colony and those who sought to join the cult only because of the pleas of friends were not desired. The censorship was voted by the general board of the colony, she said.

NEW WIRELESS IN FAR NORTH

Department of Marine and Fisheries Putting in Powerful Station.

AT HUDSON STRAITS.

OTTAWA, August 16. — (Canadian Press).—The Department of Marine and Fisheries will soon be receiving wireless communications in this city direct from Hudsons Straits if present plans succeed. A mast is being erected at the Straits and it is said that the station being installed there will be powerful enough to reach Ottawa.

A wireless received at Port Nelson and relayed to Ottawa from the patrol at the Straits this morning says work of installing the base at the west end was progressing satisfactorily.

TWEED NEWS.

TWEED, Aug. 16.—Mrs. C. Jackson of Sydenham is visiting Mr. and Mrs. Stanley Lee.

Mr. and Mrs. J. L. Minorgan and family are visiting at Chatsworth.

Mrs. Dr. Kay and family of Schomberg are camping at Mr. F. E. Houston's cottage.

Miss Ileen McCormick, Napanee, is the guest of Mrs. Clancy.

Mr. and Mrs. Andrew Sinclair of Montreal are visiting Mr. and Mrs. Andrew Sinclair, Sr.

Mr. and Mrs. R. H. Elliott and family, Toronto, spent the past week end with Mr. and Mrs. Thomas Beatty at their cottage at Sugar Island.

Mrs. James Joslin spent a few days in Peterborough.

Mr. and Mrs. Harry Kingston, Toronto, are spending a few days with Mr. and Mrs. J. W. Kingston.

Mrs. Lee Coulter of Toronto is spending his vacation in town.

Miss Ivy Morton of Montreal is visiting Mrs. David Morton.

Mr. and Mrs. Dan Turcott of Buffalo, N.Y., are visiting his parents, Mr. and Mrs. Alex Turcott.

Mr. and Mrs. William O'Keefe of St. Catharines spent a few days in town.

Mr. and Mrs. George Menzies, Detroit, Mrs. Roberts and Mrs. Wilfrid Smith spent a day with Mrs. Chase and Miss Clapp.

Mr. Snyder, a former resident of Sulphide, succeeded in catching a 32-pound lunge in Stoco Lake. There seems to be no shortage of fish in the lake this year.

Serve with soup

little toasted cubes of HŌVIS bread

make good soup taste better, for HŌVIS is different and delicious.

A golden-brown bread that tempts your taste and promotes healthy digestion.

ASK YOUR BAKER TO-DAY FOR

HŌVIS

THE BREAD OF HEALTH

HŌVIS Flour is a Product of Western Canada Flour Mills Co. Limited, Toronto and Winnipeg. 715

PRAIRIE GRAIN YIELD IS LARGE

Weather To Decide Whether It Will Be Phenomenal or Merely Good.

C.P.R. OFFICIAL REPORTS.

VANCOUVER, B.C., Aug. 16.—"The only question about the grain crop on the Prairies is as to whether the farmers will have a phenomenal yield or a good yield only stated D. D. Coleman, vice-president of the Canadian Pacific Railway for Western lines who arrived here on Wednesday morning from Winnipeg in company with Lieut. Gov. the Honorable Randolph Bruce.

Mr. Coleman stated that the weather during the next two weeks would decide the point.

"In certain localities," said Mr. Coleman, "damage was done by frost on Sunday night, Aug. 7, but the extent of the damage cannot be determined until the threshing returns are received. As far as the Province of Alberta is concerned, the reports as to the prospects are uniformly good."

"Despite the encouraging number of immigrants qualified for agriculture work, who have reached Western Canada this year, concluded Mr. Coleman, "it is altogether probable that many thousands of harvesters have to be brought to the grain fields from Eastern Canada, British Columbia and elsewhere."

In answer to a question Mr. Coleman stated that the Canadian Pacific had not made any arrangement with the Great Northern Railway respecting the lease of lines serving British Columbia.

LEOPOLD BROKE.

BERLIN, Aug. 13.—Prince Leopold, last of the royal governors of Lippe-Detmold, is broke, although he is one of the biggest landowners in Germany. Recently he wanted to sue Dr. Thyssen for non-payment of $50,000 for a tract of land he had sold, but did not have the necessary $500 to post to cover court costs.

Elinor Glyn, the famous novelist, is an ardent advocate of athletics for girls.

GENERAL OUTLOOK EXCELLENT SAYS PRESIDENT OF C.P.R.

Reports Show Improvement in Industry and Agriculture in Canada.

TO BECOME BETTER.

Widening Market For Canadian Products Will Bring Further Advance, He Says.

CALGARY, Alta., Aug. 16—That the general industrial transportation and agricultural outlook from reports reaching him from all parts of Canada was, on the whole, excellent and would further improve as the market for Canadian products was widened, was the statement made in the course of an interview on Wednesday by E. W. Beatty, Chairman and President of the Canadian Pacific Railway.

"An important factor in the latter condition will be a steadily increasing population, he said. "The transportation companies, of course only reflect the general conditions of the country, and compared with last year, their gross earnings are higher but increased costs beyond their control have resulted in lower net earnings. The Canadian transportation companies are not yet being paid adequate compensation for the important public services they are, I think performing," he continued. "As to agricultural conditions, a great deal will depend on the weather that will prevail during the next ten days or two weeks. If the conditions are favorable, another substantial contribution to the country's progress will be made," he said.

"What are your impressions of the benefits Canada will derive from the concurrent visit of their Royal Highnesses and Prime Minister Baldwin?" Mr. Beatty was asked.

Visit Beneficial.

"The benefits which Canada will derive cannot help but be very great and far reaching," he said. "Canadians are always glad to see their Royal Highnesses and to them the Prince of Wales is almost as one of themselves. The unquestioned loyalty of our people needs no confirmation but we are particularly fortunate that on the occasion of the celebration of the diamond jubilee of Confederation representatives of the reigning house of Great Britain and the Prime Minister of that country were here to participate in it. The impressive character of the jubilee celebrations has had a pronounced effect on our people, particularly on the younger generation, and the realization of what this country has done cannot but improve the moral of our country and increase the strength of our growing national sentiment."

Mr. Beatty said that Prime Minister Baldwin had come to Canada after an absence of thirty-seven years. "He has given to Canadians a most thoughtful exhibition of the conditions in Great Britain and the problems which confront the mother country," he said.

Empire Ties Strengthened.

"We are bound to gain by his presence and the information he imparts and he admitted they will take back to England a very deep appreciation of the potentialities of Canada and its value as the greatest of all British Dominions. Personally I think the tie of Empire already strong, is strengthened by visits such as these," he added.

The president stated in reply to another query that he had come west at the request of the Dominion Government for the single purpose of accompanying Mr. Baldwin back to the east, an opportunity which he had embraced with the greatest possible pleasure.

Asked for his views on Canadian immigration plans and the effect that immigration would have on the prospective bumper crop in Alberta Mr. Beatty said his views on the subject of immigration were perhaps too well known to bear repetition. He still believes in a vigorous policy to induce those physically fit and willing to work on the land to come to this country. He said he had never been an advocate of the wide open door nor of admitting races which could not readily be assimulated into Canadian life, but if they exercised reasonable discrimination they could still press their immigration policies without fear of serious economic consequences. He did not think they should be turned from that purpose by any temporary or local conditions. Canadian have every reason to be proud of their country and confident of its future and should shape their policies accordingly.

A NEW OMELETTE

Add a Teaspoonful of Bovril to every two eggs. Mix in usual way

BOVRIL

Makes Them Delicious

It Rejuvenates The Weak Stomach

The writer of this letter could not enjoy his meals before he used Renzyme.

The process of digestion in the stomach depends entirely on the supply of gastric or digestive fluids. The active principles of these fluids are known as enzymes. Digestion can only be actually and lastingly relieved by increasing the enzymes in the stomach.

Now this is exactly what Renzyme does. It supplies enzymes to the digestive fluids and therefore immediately restores their effectiveness in digesting the food in the stomach.

Relief is obtained promptly. You do not need to diet. You are soon convinced that Renzyme helps you as no other treatment has ever been able to do.

Mr. John Sector, 667, St. Urbain St., Montreal, Que., writes: "For years I have been suffering with stomach disorders and consequently never able to enjoy my meals. However, I am glad to inform you that I have found in your preparation Renzyme an extraordinary digestant and I notice that you claim for your preparation the power of rejuvenating the stomach and I must say you are absolutely correct.

"You are to be congratulated in your efforts to bring to the General Public and the sufferers with stomach ills, something that really is effective. I am a constant user and will certainly recommend it to anyone desirous of obtaining the healthy functioning of the stomach."

You can obtain Renzyme from your druggist at $1.50 a bottle, or it will be sent to you, postpaid, on receipt of price, if you mention this paper. The Renzyme Laboratories, Toronto, 2, Canada.

HASTINGS NEWS

HASTINGS, Aug. 16.—Mrs. H. G. Lewis and family of Utica, N.Y., are visiting Mrs. Lewis's mother, Mrs. John Walsh.

Howard, son of Mr and Mrs. J. C. Wilson, is gaining since his recent operation in Peterborough.

Mr. and Mrs. Thomas Learmonth of Ottawa are spending their holidays with the former's mother, Mrs. T. Learmonth.

Mr. and Mrs. Winter Runnels of Orillia are visiting the former's parents, Mr. and Mrs. F. G. Runnels.

Master Richard Walsh, son of Mr. and Mrs. Richard Walsh of town, has undergone an operation on his throat.

Mr. and Mrs. Stewart Craib and baby, Donald, and Mr. and Mrs. Ross McIvor and children of Peterborough spent Sunday with Mr. and Mrs. H. Edwards.

Mr. and Mrs. W. C. Thomson of Toronto, Rev. A. E. and Mrs. Thomson, and Mr. and Mrs. John Thomson of Guelph are visiting at The Manse.

HAVELOCK NEWS

HAVELOCK, Aug. 16.—Masters Murray and Ronald Simonds of Belleville are visiting their aunt, Mrs. J. F. McMillan, and other relatives.

Mr. and Mrs. J. R. Burgess are spending a few days in Montreal.

Mrs. Albert Armstrong spent a few days in Toronto last week.

Mrs. H. P. McNichol was the recent guest of Mrs. (Dr.) McLean at Trenton.

Mrs. Walker and little daughter returned to Smith Falls after spending two weeks with her father, Mr. P. Voyer, Sr.

Mr. and Mrs. D. G. Maloney of Peterborough accompanied by Mr. and Mrs. J. Maher of Chicago were the guests of Mr. and Mrs. J. H. Moore last week.

Miss Wilma Simonds returned to Belleville last week after spending two weeks with her aunt, Mrs. J. F. McMillan and other relatives.

Mrs. Clinton Clive and daughter, Wanda, spent a week with her parents, Mr. and Mrs. Frank Toms, Sr., of Belmont.

Flaked Double-Crisp Wonderful in Flavor

IS it any wonder that Post Toasties have a regular place in the menu in millions of homes? Get a package from your grocer, or send for free test package, and make the milk or cream test for Corn Flakes crispness. Take a bowlful of Post Toasties, add milk or cream, and eat. You'll enjoy the way in which their crispness and flavor remain—you'll learn, too, to insist on Post Toasties in the red and yellow, wax-wrapped package.

Post Toasties are made from the nutritious hearts of selected white corn—flaked double crisp, toasted to rich golden brown, expertly flavored. Post Toast are made in Canada.

Send postcard for trial package. Address: Canadian Postum Co Limited, Dept. T-17- 35, Metropolitan Bldg., Toronto 2, Ont.

Canadian Department Stores Limited

August Furniture Sale and Free Service Is Still Going On

Perhaps You Have Noticed

the enormous increase of chain stores, even in your own locality? Such rapid growth is proof in itself of the efficient, profitable merchandising made possible by chain store system. This system is based on centralized buying for several communities—quantity purchasing—quick distribution and the resulting low prices. The twenty-two stores making up Canadian Department Stores, Limited, are the first in Canada to offer you these advantages in the department store field.

REMEMBER, IT'S YOUR OPPORTUNITY TO TAKE ADVANTAGE OF OUR

Mutual Service Plan

10% Down - No Interest

ANY PURCHASE OVER $25.00
BALANCE IN 12 MONTHLY PAYMENTS

Hemstitched Pillow Cases

New shipment of about 50 dozen Hemstitched Pillow Cases in size 42-inch only. A splendid opportunity to use for the cottage.

WEDNESDAY AND THURSDAY
Special 25c Each
BARGAIN ANNEX ONLY

Dominion Flannel

Buy your children's dress material for school wear now. This Dominion Flannel makes warm dresses. Fine assortment of designs and colors.

WEDNESDAY AND THURSDAY
Special 25c Yard
BARGAIN ANNEX

Ladies' White Gabardine Skirts

About 25 only of these Skirts, made of splendid quality white gabardine. The styles are not the latest, but they can be made over. All sizes and values are from $4.95 to $7.95.

WEDNESDAY AND THURSDAY
Special 50c Each
BARGAIN ANNEX

"Wear-Ever" Aluminum

Special selling of this best quality of "Wear-Ever" Aluminum in Double Boilers and Potato Pots. All good large sizes.

BARGAIN ANNEX—WEDNESDAY AND THURSDAY
Special $1.39 Each

"Prue" Bed Sheets

New shipment of these popular Bed Sheets in two sizes. Same good quality we have sold hundreds of. Hemmed ready for use.

WEDNESDAY AND THURSDAY
SIZE 72 x 90
98c Each
SIZE 81 x 90
$1.39 Each
BARGAIN ANNEX

54-Inch Damask

Strong Bleached Table Damask in a pretty range of new patterns. Will wear and wash up well for every-day use. Full 54 inches wide.

WEDNESDAY AND THURSDAY
Special 38c Yard
BARGAIN ANNEX

Irish Embroidered Pillow Cases

Beautifully embroidered on good quality bleached cotton. Made in Ireland. Neatly scalloped and standard size of 22 x 36 inches.

WEDNESDAY AND THURSDAY
Special 35c Each
BARGAIN ANNEX

P. & G. Laundry Soap

1,000 bars of this good quality, large size bars of Laundry Soap.

10 for 42c
BARGAIN ANNEX ONLY—WEDNESDAY

Wednesday's Searchlight Special

Art Silk Lace Panels

Do not fail to see these Art Silk Lace Panels. They have been purchased in very large quantities and distributed throughout the entire chain of 22 Stores. 2¼ yards long, 34 or 43 inches wide. Fine silk bullion fringe on border. Pretty designs in floral and folk patterns.

SEARCHLIGHT SPECIAL
WEDNESDAY ONLY
$1.89

Ladies' Umbrellas

Covered with good quality cotton taffeta. Mounted on strong paragon frame. Fine assortment of new handles.

Special $1.00 Each
BARGAIN ANNEX—WEDNESDAY AND THURSDAY

Linen Kitchen and Glass Towels

New shipment of Typed Glass Towels, and also a new Towel typed "Kitchen." Very useful sizes, strong all-linen and very absorbent.

AND MAIN FLOOR WEDNESDAY
Special 25c Each
BARGAIN ANNEX

Rubber Stair Treads

Stair Treads in a good quality rubber. Buy these by the number of stairs you have at this special price. Size 6½ x 17½ inches.

WEDNESDAY AND THURSDAY
7 for $1.00
BARGAIN ANNEX

36-Inch Drapery Chintz Special

High quality Chintz in a fine assortment of light and dark grounds, with pretty floral designs. Suitable for covering furniture and drapes.

WEDNESDAY AND THURSDAY
Special 29c Yard
BARGAIN ANNEX

Yard Wide Black Sateen

Used so extensively for linings and cushion covers. Good quality, lovely finish, fast black and full yard wide.

WEDNESDAY AND THURSDAY
Special 29c Yard
BARGAIN ANNEX

Crochet Bedspreads

Full Double-Bed Size All-White Crochet Bedspreads, good heavy quality, soft and free of dressing. Will wear and wash well. Size 72 x 84 inches.

WED AND THURSDAY
Special $2.25 Ea.
BARGAIN ANNEX

Pure Linen Towelling

Extra good quality Irish Linen Roller Towelling. White with fancy colored stripe border. 16 inches wide.

WEDNESDAY AND THURSDAY
Special 15c Yard
BARGAIN ANNEX

Layer Felt Mattress

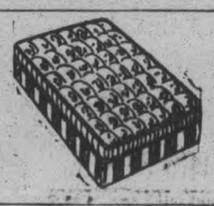

Genuine Pure Felt Mattress with roll edge, neatly tufted and covered with a good quality fancy art ticking. Delivered in solid dustproof case. Full range of sizes. Usually sold at $9.00.

AUGUST FURNITURE SALE
Special $6.95

In the Bargain Annex

Ladies' O.S. Bloomers, in white and colors, sizes 44, 46, 48 and 50 ..... 59c
Check Glass Towelling, red and blue, in two widths, per yard ..... 10c and 15c
40-inch Factory Cotton, extra heavy quality, worth 30c per yard, for 19c
12/4 "Ibex" White and Grey Flannelette Blankets, first quality, pair $2.49
Three sizes in Tin Pie Plates, good quality, very strong, each ..... 10c, 15c and 20c
White Krinklette Bedspreads, 63 x 90 and 72 x 90, for, each ..... $1.69 and $1.99

Children's White Hose

Good quality Ribbed Hose for children, in white only. Splendid for wearing at the cottage or at any time during the summer. All sizes.

BARGAIN ANNEX—WEDNESDAY AND THURSDAY
Special 22c Pair

Store Hours
9 a.m. to 5.30 p.m.

Thousands of Dollars' Worth of New Merchandise
At Special Prices

CANADIAN DEPARTMENT STORES LIMITED
SUCCESSORS TO THE CRESSMAN CO., LTD
STORE NO. 15

36-Inch Filet Net

Fine quality Scotch Filet Net with lace edge. A very strong Net in new small patterns. Wonderful wearing and will wash well.

49c Yard
SPECIAL WITH FREE SERVICE—THIRD FLOOR

Telephones
138, 139, 203

WALTER ROBUS IS HONORED IN ENDURING STONE

First Man to Enlist in Norwood for Overseas Commemorated.

IMPRESSIVE SERVICE

Rev. A. M. Irwin Tells of Life of Poor Boy Who Rose Nobly to Duty's Call.

Solemn and impressive was the presentation and dedication service of Norwood Memorial Park, in memory of Lieut. Walter T. Robus, of the 2nd Battalion Canadian Expeditionary Forces, who enlisted in Norwood in 1914 and died in Toronto, January 26th, 1926, from wounds sustained overseas.

In front of the park stand two gate pillars, a gift from Mrs. Davidson, Toronto, a friend of Walter Robus, and on these are the following inscriptions: This park is dedicated in honored memory of Lieut. Walter T. Robus." "Lieut. Walter T. Robus, served with the 2nd Battalion from 1914 to 1919. Died in Toronto in his 32nd year, 1926."

The service opened with the singing of "Onward, Christian Soldiers." Following this a prayer by Rev. J. P. McLellen touched deeply into the hearts of the many friends of the dead soldier as they stood with bared heads before the memorial. "We bless Thee, O Lord," spoke the minister, "for the manifestations of love that Thou hast given us, and for the sacrifice that Jesus made that we might live. Let us have the faith that would be an encouragement to others. We have come to acknowledge our thankfulness to those who so courageously gave up their lives in 1914-1918 that we might enjoy the comforts that he have at the present time.

"To-day we have gathered here to honor one lad who gave his life for others and for the service that he rendered during those dark days of war. May we appreciate the value of these things and if the time should come that we should be thus called, let us go forth with the same courage that this boy and thousands of others went with when the first war note was sounded.

T. E. Lyle presented the park to the town on behalf of Mrs. W. J. Davidson, Toronto.

"We are gathered here," remarked Mr. Lyle, "to do honor to the memory of the men who had so many friends, not only in Norwood, but in many other places that he lived. It is impossible for me to repeat the many splendid things that could be said of Walter Robus, but he was of splendid character. Robus come to Norwood but a poor boy from across the seas, but in a short time he had won many friends by his great character in this town. When the first news of war came, Robus responded, because he felt it his personal duty—he was the first man from Norwood to enlist. He came home battle-scarred from the great strife, but he had answered the call faithfully, and thus do I pay tribute to a great Canadian and a man."

Reeve William Montgomery accepted the gift on behalf of the Town of Norwood. "It is with deep feeling," stated the Reeve, "that the Town of Norwood accepts this splendid gift, and it is my wish that the citizens in future will never forget this memorable day, nor forget the memory of its former faithful fellow-citizen who gave his life for others. The Daughters of the Empire should also be remembered for their splendid work, not only when the boys were at the front, but for the service that they are rendering to our returned men."

Probably the most impressive part of the service was the address by Rev. A. M. Irwin, former pastor of Norwood Church, on "The man 'Robie' that I knew"—a story on the splendid war life of the hero to which the park was dedicated.

"I came to this village," began the minister, "in the year 1914. The first that I had even seen of Walter Robus was at the home of W. T. Buck, the boy's employer. Soon after that the war broke out, and I found that Robus was the first man who had enlisted from Norwood. No one had come to ask this hero to answer the call, but with a deep sense of duty towards his King and Country, the lad was the first to sign his name to the parchments that would later carry him to the battlefield.

"I immediately began to keep in close touch with Walter by correspondence. His first letter told of leaving with thirty thousand men for Salisbury Plain and then on to France.

"In the Spring of 1915, Robus received his first wound, a fractured jaw from a dead 'potato masher' bomb, hurled by the Germans. He was carried to the rear lines and was confined to bed for six weeks with his injury.

"A short time after this Robie was wounded in the thigh by shrapnel and was in the hospital a year. It was feared by the doctors that they would have to amputate his leg, but again the wonderful grit of this lad forbade them and he was once more on the firing line. This time 'Robie' joined the bombers—fearless and determined, and was once more struck by a bullet in the shoulder.

"In 1918, as a Lieutenant, he went over the top with two hundred men and a fellow officer at Amiens. After reaching their objective, only eighteen men were alive, and among these the fearless 'Robie.' Swooping far above them was a German plane, firing a machine gun. This time 'Robie' received six bullets in the body.

"When the armistice was signed the famous 'Robie' came to Norwood, and came to see me, and I might say that never were parents more glad to see their own sons than we were to welcome Walter Robus.

"'Robie' then went to Toronto, and being seized with a sort of wanderlust made a trip around the world. But the wounds had done their work, and 'Robie' was confined to bed at Toronto, where he died, a brave soldier, in 1926."

At the close of the service the solemn bugle notes of the Last Post were sounded, in honor of Walter T. Robus, and of all the men who so faithfully laid down their lives in the fields of war, that their friends might enjoy peace and liberty.

A beautiful wreath was placed on the memorial by Henry Robus of Toronto, brother of the dead soldier.

Order of Service

"Onward, Christian Soldiers."
Prayer—Rev. J. P. McLellen
"O Canada"
Presentation—Mr. T. E. Kyle
Acceptance—Reeve Wm. Montgomery
"The Maple Leaf Forever
Address, Rev. A. M. Irwin
"The Man 'Robie' that I knew."
"God Save Our King"
Benediction
"Nearer My God to Thee"
"The Last Post"

Verily, verily, I say unto you, if a man keep by saying he shall never see death.—John.

Cuticura Preparations for All the Family

For generations Cuticura Soap and Ointment have afforded the purest, sweetest and most satisfactory method of promoting and maintaining a healthy condition of skin and scalp. Tender-faced men find the freely-lathering Cuticura Shaving Stick a necessity. Cuticura Talcum is an ideal powder, cooling and refreshing.

Sample Each Free by Mail. Address Canadian Depot: "Potter-on, Ltd., Montreal." Price, Soap 25c. Ointment 25 and 50c. Talcum 25c. Cuticura Shaving Stick 25c.

DOGS EAT CHURCH.

NOME, Alaska, August 15. — A missionary in the interior, Rev. Andrew Knox, has written to friends that dogs have eaten part of his church. When recently called into the interior, he left a supply of dried fish for his dogs. Returning, he found the dogs had exhausted their food and had chewed up the walrus and reindeer hides that formed the walls of the church.

TRAVEL TO AND FROM THE WEST BY LAKE AND RAIL

Palatial steamships flying Canadian Pacific house flag provide triweekly service between Twin Cities and Bay terminals. Contrary to what one might expect it is no more expensive to travel by steamship to Fort William than by rail. It is cheaper in fact, as ten dollars covers the whole of ones meals as well as the berth on either the Keewatin, Assiniboia or the Manitoba which are the finest ocean steamships on the Great Lakes.

By leaving Toronto shortly after noon on a Saturday or Wednesday it is possible in less than three hours to connect with a Steamer at Port McNicholl and enjoy two days and nights afloat. A similar connection may be made at Owen Sound on Mondays. Sault Ste. Marie is the only port of call en route, but it is a voyage replete with interest and charm, a restful and refreshing break in the westward journey and the service is irreproachable. Ask any Canadian Pacific Agent. 14-21-28-6-16

The popularity of bobbed hair is likely to cause widespread baldness among women, according to a prominent hair dresser.

OBITUARY.

MR. SAMUEL LEE.

BETHANY, Aug. 16.—The remains of the late Mr. Samuel Lee of Detroit, Mich., who died very suddenly while on a business trip to Swift Current, Sask., on Friday, August 5, arrived here on Tuesday, August 9, where they rested for a few hours in the home of his only surviving brother, Mr. William Lee. A short service was held, the officiating clergyman being Rev. James McMullen of Belleville, a former friend and acquaintance of the deceased. Mr. McMullen left a very comforting message with those who mourned the sudden departure of brother and friend, using for his text the words, "Blessed are the dead who die in the Lord". After the service the remains were conveyed to the family plot in St. John's Cemetery, Ida. The bearers were; Howard Graham, Detroit; Harry Lee, Toronto; Herb Lee, Fleetwood; Arthur Jemison of Millbrook and Donald Lowes and Arthur Jemison of Bethany. Many beautiful floral tributes were sent by sympathising friends.

Left to mourn the late Mr. Lee are his wife, and daughter, Mrs. Howard Graham of Detroit, and Mr. William Lee and Mrs. Sam Jemison of this village and Mrs. Anthony Wilson of Cleveland, Ohio, brother and sisters.

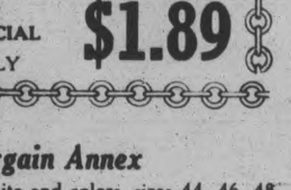

Corns
under feet all gone

No matter where the corn may be on your foot, Radox Bath Salts will not only reach it, but will get right at the root—and tackle that. Easily, painlessly, safely, corns lift out—root and all. Read this letter:

"I have not been troubled with my feet since using Radox Bath Salts. My feet were so bad I did not know how to get about as they were covered underneath with corns. Since using Radox, by soaking the corns well, they all went. You can make any use you care to of my recommendation." P. J. G.

When you dip your feet in a footbath containing Radox Bath Salts, the dead skin of the corn combines with the Radox Salts to form a protein salt of the actual corn itself. This protein salt dissolves in the water, and so softens the corn that, after a few baths, it may be lifted out bodily. Radox does not affect the living skin, but dissolves the corn.

60c. Half Pound Pink Package
At your druggist's.

Radox Bath Salts
Give your feet that "Kruschen Feeling."
SOLE IMPORTERS: McGILLIVRAY BROS., LIMITED, TORONTO, ONT.

MRS. WILLIAM CAPPER, JR.

HASTINGS, Aug. 16.—Yesterday morning at the family residence, there passed away Agnes Bell, beloved wife of William Clapper, Jr. Although Mrs. Clapper had been in very poor health for a number of months, her death came as a shock to her family.

She is survived by her sorrowing husband, three sons, Donald and Bruce of Toronto, and three daughters, Kathleen, Marion and Jean, all at home.

The funeral will take place from the family residence on Wednesday afternoon. Interment will take place in the Trent Valley cemetery.

CORENA V. WATLEY.

The death occurred yesterday of Corena V. Whatley, aged 20 years after a very short illness. The deceased lived in Douro township and had been in the city a very short time undergoing medical treatment. She was a member of Bethel United church.

She leaves to mourn her loss her sorrowing parents, Mr. and Mrs. Sidney Watley, and two sisters, Mrs. Franklin Sidey of Toronto, and Reta at home.

The funeral will take place from the family residence, Lot 20, Concession 1, Township of Douro, to-morrow afternoon at 2 o'clock. Interment will be made at the Lakefield cemetery. The Rev. H. B. Herrington will officiate.

Mrs. Anna C. M. Tillinghast, of Cambridge, Mass., who has been appointed to the important position of Commissioner of Immigration at Boston, is a Universalist minister and has served as pastor of churches in several New England cities.

SETTLERS DO WELL OFFICIAL REPORTS

Expect To Pay Off Large Sum On Land This Year.

WINNIPEG, Man., Aug. 16.—On his return from an inspection tour over the Canadian Pacific Railway lines on the settlements made by the Canada Colonization Department in the West, R. C. Duncan, assistant manager, brings a good account of conditions of the new settlers. Prospects in Alberta, Mr. Duncan says are particularly bright. On the George Lane farm at Namaka of 13,000 acres colonized under the auspices of the Association by thirty-six families, the settlers expect to pay off $50,000,000, their indebtedness this year, and have taken out extra hail insurance to protect their crop, which is the best in the history of that district.

Settlements made by the Association in the Lethbridge district are so successful that it has been decided to increase them by 25 families this fall. One of the settlers has placed 120 acres in sugar beets, 58 acres in potatoes and 400 acres in wheat and other small grains, from which his returns this fall should be close to $15,000. There are eight families now working for him. The 14 families placed on the Bulman farm near Kelowna in British Columbia is doing well. Their onion crop has been harvested, a yield of 16 tons per acre, being $35.00 a ton. A representative of the Canadian Colonization Association will be placed in the Okanagan Valley to look furtherinto opportunities for group settlement there.

Mr. Duncan is leaving this week for Ontario to investigate settlement possibilities in the tobacco fields of Essex county, where a large number of families have been temporarily placed.

TON OF PENNIES.

NEW YORK, Aug. 13.—Every day in New York City there are 75 tons of pennies spent for newspapers. There are 85 daily newspapers published in the city and their combined circulation is more than 6,545,000.

Pa Buzz will get something soon

FLIT spray clears your home of mosquitoes and flies. It also kills bed bugs, roaches, ants, and their eggs. Fatal to insects but harmless to mankind. Will not stain. Get Flit today.

Distributed in Canada by Fred J. Whitlow & Co., Limited, Toronto

FLIT

DESTROYS
Flies Mosquitoes Moths
Ants Bed Bugs Roaches

Crescents Outhit And Outfielded by Cogs

COGS TAKE 8-2 VICTORY

Up One in Race for Berth in O.B.A.A. Intermediate Semi-Finals.

CRESCENTS OUTHIT

With a decisive 8 to 2 victory over the Crescents last evening, Cognawagas are one up in the race for a berth in the O.B.A.A. Intermediate semi-finals. Crescents with a changed lineup were not as strong as in former games, and the usually reliable wallopers got only four hits off Vannest; all widely scattered.

Crescents had Joe Jones behind the bat, Kenneally being on the casualty list with an ankle injury. Jones did well, but lacked Kenneally's experience in handling Billingsley's slants. And Crescents also missed the regular catcher's hitting.

Cogs outhit and outfielded Crescents all through the game and Vannest was never in serious danger. In the fourth and sixth, when Crescents looked to be headed for rallies, smart fielding by Manager Cripps' team put the opposition away.

The second game will be played on Wednesday evening.

Crescents won the toss and Cogs went to bat. Prest waited and walked. Crary was tossed out by Billingsley and Cripps fanned, Prest going to third when Jones had to peg to first. Rooke tripled to right, scoring Prest. Wilson flew out to Barry.

Crescents got the run back when LeBarr walked, took second and third when Delahaye dropped the third strike on J. Jones. Ranger tripled to right to score LeBarr. Barry drove a hot one to Vannest who made the catch and doubled Ranger at third.

The second was uneventful but the third saw Cogs take two tallies. Billingsley retired Prest but got in to trouble when Corbett fumbled Crary's grounder. Crary made second on a loose ball. Cripps was safe when Freddy Jones dropped his fly to left. Crary stole third and went home on Rooke's infield out via Ranger to Barry. A wild pitch allowed Cripps to go in. Wilson walked and Delahaye skied to Scully.

A double play, with one out and two on, killed Crescents' chances in their third. Wilson pegged out F. Jones, Billingsley singled into right, and LeBarr was passed. J. Jones flied to Cripps who doubled Billingsley off second.

The fourth gave Cogs three runs and cinched the contest. Mackness was easily retired by Billingsley but Weese hit to right for three bases, scoring on Vannest's single to left. Prest fanned. Some wild pegging following Crary's single allowed Vannest to count. Crary went home when Cripps went after a low one and sent up a high fly back of short which Corbett dropped. Rooke lined out to Barry.

Crescents put the first two on in their half when Ranger was winged and Barry scratched a hit to short. No runs developed as Corbett grounded out, Scully fanned and Mein flew out to Mackness.

A double play from Freddy Jones to the plate stopped Cogs in the fifth and Crescents went out in a row.

Billingsley displayed some reserve stuff by fanning the Cogs in the sixth. Two got on, Prest on a pass and Cripps with a single.

Crescents opened a rally, J. Jones opening with a triple. Ranger was safe on Wilson's fumble, Jones hanging on at third. A long fly by Barry to Prest scored Jones. Corbett struck out and Scully flew out to Rooke.

A pair of doubles by Wilson and Delahaye and a wild pitch on the fourth ball to Weese gave Cogs two more runs in the seventh. For Crescents Mein fanned, Weir, batting for F. Jones bunted the ball into Vannest's mitt and Rishea, batting for Billingsley, was thrown out by Crary.

The box score:

Cognawagas:	AB	R	H	PO	A	E
Prest, lf	3	1	0	1	0	0
Crary, 2b	4	2	1	0	2	0
Cripps, cf	4	1	1	2	1	0
Rooke, 1b	4	0	1	11	0	0
Wilson, ss	2	1	1	1	2	1
Delahaye, c	4	1	1	1	3	0
Mackness, rf	4	0	1	2	0	0
Weese, 3b	3	1	1	1	0	0
Vannest, p	4	1	1	2	2	0
	32	8	8	21	10	1

Crescents:	AB	R	H	PO	A	E
LeBarr, rf	1	1	0	1	0	0
J. Jones, c	3	1	1	6	1	0
Ranger, 2b	2	0	1	0	3	0
Barry, 2b	3	0	1	11	0	1
Corbett, ss	3	0	0	0	0	2
Scully, mf	3	0	0	1	0	0
Mein, 3b	3	0	0	0	1	0
F. Jones, lf	2	0	0	2	1	1
*Weir	1	0	0	0	0	0
Billingsley, p	2	0	1	0	4	1
**Rishea	1	0	0	0	0	0
	24	2	4	21	10	5

* Batted for F. Jones.
** Batted for Billingsley.

By innings:

Cognawagas	1	0	2	3	0	0	2	—	8
Crescents	1	0	0	0	0	1	0	—	2

Three base hit—Rooke, Weese, Ranger, J. Jones. Two base hit—Wilson, Delahaye. Sacrifice fly—Barry. Struck out—by Billingsley 6, by Vannest 4. First base on balls—off Billingsley 5, off Vannest 2. Double play—Vannest to Weese, Cripps to Wilson, F. Jones to J. Jones. Left on bases—Cogs 8, Crescents 4. Hit by pitcher—by Vannest (Ranger). Umpires—Kay and LeBarr.

JUST ANOTHER YANKEE.

Elias Funk, just another Yankee out on option, is hitting above the .350 mark in the American Association.

Advertise in The Examiner

BASEBALL STANDING.

INTERNATIONAL LEAGUE.

	Won.	Lost	P.C.
Buffalo	81	44	.648
Syracuse	74	50	.597
Newark	69	56	.552
Baltimore	68	56	.541
Toronto	65	60	.520
Rochester	59	65	.476
Jersey City	53	71	.427
Reading	29	94	.236

AMERICAN LEAGUE.

	Won.	Lost.	P.C.
New York	79	33	.705
Washington	65	45	.591
Detroit	60	48	.556
Philadelphia	60	51	.541
Chicago	53	58	.477
Cleveland	47	64	.423
St. Louis	41	68	.376
Boston	36	74	.327

NATIONAL LEAGUE.

	Won.	Lost.	P.C.
Chicago	68	40	.630
Pittsburg	63	45	.583
St. Louis	61	47	.565
New York	62	50	.554
Cincinnati	49	59	.454
Brooklyn	47	64	.423
Boston	44	62	.415
Philadelphia	41	68	.376

BASBALL RESULTS

INTERNATIONAL LEAGUE

First Games:
Newark ..... 0000101031—6 17 2
Newark ..... 0000101031—6 17 1
Ogden Hollingsworth and Devine; Mamaux, Davis and Skiff.
Rochester ..... 300030020— 8 11 4
Baltimore ..... 000000130— 4 5 6
Thormahlen and Head; Earnshaw and Lake.
Toronto ..... 000220010— 5 11 0
Jersey City ..... 000000000— 0 4 1
Fisher and Hargrave; Ellis and Daly.
Second Game:
Buffalo ..... 1042110— 9 13 0
Newark ..... 1000000— 1 9 2
Proffit and Pond; Bentley and Manion.
Syracuse ..... 0000002— 2 5 0
Reading ..... 000102x— 3 4 0
Johnson and Mancuso; Parks and Hill.
Rochester ..... 1100000— 2 8 1
Baltimore ..... 0000000— 0 1 1

NATIONAL LEAGUE

Boston ..... 3013000401—12 17 3
Philadelphia ..... 042030200—11 15 1
McQuillan, R. Smith and Urban, Hogan. Pruett, Scott, Ulrich and Wilson.

AMERICAN LEAGUE

No games played yesterday.

LEAFS WHITEWASH JERSEY CITY 5-0

Toronto Moundsman Holds Opposition to Four Scattered Hits.

NEW YORK, August 16. — Canadian Press. — Fisher's masterful pitching yesterday gave the Toronto Leafs a five to nothing victory over the Jerseys at Jersey City. The visiting twirler held the opposition to four scattered hits. It was the fourth shutout suffered by Jersey City with in the last eight days.

In the fourth inning, with Walsh on base, Red Hargrave, Toronto catcher, slammed the ball over the right field fence for a home run.

At Baltimore Orioles received a double setback at the hands of the Rochester Colts, who took both ends of a dual bill. The scores were 8 to 4, and 2 to 0. Earnshaw and Sheedy featured the first game with home runs.

The Bears and Buffalo Bisons divided a double bill at Newark, the Bears winning the first game 6 to 5 in ten innings and the League leaders grabbing off the nightcap by a 9 to 1 count.

The Keys broke even in a double header with Syracuse at Reading, losing the first game, 9 to 1, and winning the second 3 to 2. Jarrett's home run with Crane on first sewed up the game in the sixth inning in the opener.

Johnson tried to pull the iron man stunt, starting the second game after winning the first, but he was withdrawn in the fifth.

371 SWIMMERS IN C. N. E. RACE

Entry List Officially Closed Last Night—Swim Aug. 31.

MANY AT LAST MINUTE.

TORONTO, Aug. 16 (Canadian Press).—While the time limit for entries in the Lake Ontario $50,000 swim, on August 31, was midnight last night, entries will be received for the next few days providing of course they are postmarked not later than yesterday. Today the Canadian National Exhibition authorities announced the number of entrants, after withdrawals and with probably a few more to come, as 371.

Notable among the big rush of last minute entries was that of Henry Sullivan, Lowell, Mass., an English Channel conqueror.

LOOKS LIKE HIS BOSS.

Norman Pett, Brooklyn hurler, is said to favor Wilbert Robinson so much that he could pass off as Robby's son.

Renew Your Subscription

PLAYS GREAT GAME

Jack Cameron, the goalie of the Canadian Oylmpic team at Chamonix in 1924, who has taken a decided liking to golf and is playing a great game at the Mississauga Club, Toronto.

Pirates May Drop Out Hockey League

MONTREAL, Que., Aug. 16.—(Canadian Press).—The Montreal Star in its sport pages yesterday carries the following, "The Star has been informed upon good authority, that the Pittsburgh Pirates may drop out of the National Hockey League."

"It seems that the support of Pittsburgh of professional hockey has not been such as to justify the expenditure it involves, and a sale of the franchise to some thus far unknown club would not be a surprise."

DELORO WINS LATEST GAME

Gets Revenge for Loss at Home to Marmora on Tuesday.

HOME RUNS COUNT

MARMORA, Aug. 16.—Losing to Marmora on the home grounds last Tuesday evening by 8-7 Deloro took revenge when visitors to Marmora on Friday, winning a fairly good game of softball by 16-11. With bases filled in the first inning, Prentice made a quartette of runs possible with a splendid home run. Reynolds added to an already good list with a homer in the third. Brooks pitched throughout for Deloro and was not freely hit until the sixth. Jack Brady and Mike McGrath shared the pitching for the home team:

The teams were:

Deloro—J. Brosseau, 2b; C. McInroy, 1b; R. Murray, 3b; F. Warren, c; Jack Quinn, ss; R. Reynolds, cf; J. McCroden, rf; H. Abrams, cf; G. Brooks, p.

Marmora—G. McInroy, c; J. Brady, p; H. Auger, 1b; E. Brady, 2b; W. Prentice, ss; H. Brady, 3b; T. Cousins, rf; W. Flynn, cf; M. McGrath, lf, p; W. Shannon, cf

Score by innings:

Deloro ..... 3 0 5 4 0 2 2—16
Marmora ..... 4 0 0 0 1 4 2—11

Umpires—J. O'Neil at plate; H. Boudreau on bases.

BANDSMEN WEAR VARIEGATED HATS

Entertainers Among Patrons of Booths at Zion Garden Party.

PETHERICK'S CORNERS, Aug. 16.—The annual garden party of Zion United church, held in John Simpson's Grove on Thursday evening was quite successful, the weather being above reproach and the crowd, while not as large as in former years, being quite up to the average at similar events this year.

The Northumberland Regiment Band furnished an excellent programme of music and with several of the members wearing fancy headgear purchased at the Ladies' Aid bazaar, they presented a very striking appearance.

The booths were all well patronized, especially that one operated by the Ladies' Aid selling fancy and useful articles. This booth reported a complete sell-out.

The ladies of the congregation upheld their reputation for high-class fare and everyone present did full justice to the supper. The gate receipts amounted to nearly $180.

Besides goodly representations from the adjoining communities of Campbellford, English Line, Burnbrae, Hoard's and Rylstone, there were a number present from more distant points. Among these were Mr. and Mrs. E. Sloggett, Toronto, Mr. and Mrs. Ted Jones, Elora; Mr. Misner, Hamilton; Miss May Sloggett, St. Catharines; Mr. and Mrs. Wm. McKeown, Chicago; Misses Chaplin, Trent River; Mr. H. Elliott, West Huntingdon; Mr. and Mrs. Jones and family, Trenton; Mr. and Mrs. George Keating, Rush Point; Mr. R. Barton, Havelock; Miss Jean Innes, Peterborough; Miss Phyllis May, Belleville; Miss Bertha Dunk, Toronto.

Before darkness set in an interesting game of softball was played between Hoard's and the locals, with the visitors winning 13 to 9. A bad third inning spelled defeat for the local boys, as they held their more experienced opponents for the remainder of the game. Kerr, the local curve ball artist, struck out six of the enemy, including Jones twice, and Hume, the heavy hitter of the team. The latter secured revenge when he drove a homer to deep right in the final inning. Hoard pitched well for the visitors and had splendid control. O. Rannie was their leading batter, with a safe hit on every trip to the plate. Owens was the only local player to reach first on every occasion. G. Kerr with two doubles and Roy Fry with a healthy triple, each having three hits in four trips were the heavy hitters on the home squad.

Hume pulled the star play of the evening with a one-handed stab of a sharp grounder to retire a runner at second. G. Petherick was good in the field for the locals.

Teams:—

Hoard's—Hoard, p.; Heagle, c.; Hume, 1b.; M. Rannie, 2b.; Whelan, 3b.; O. Rannie, s.s.; Thompson, lf.; Jones, c.f.; Gunning, r.f.

Petherick's— Kerr, p.; Owens, c.; H. Petherick, 1b.; R. Fry, 2b.; Daniel, 3b.; Barnum, s.s.; Anderson, lf.; Meiklejohn, c.f.; G. Petherick, r.f.; T. Fry, sub.

By innings:

Hoard's ..... 0170203—13
Petherick's ..... 0200241— 9

Umpires—Eagleson and Jeffs.

The regular league service held last Tuesday evening was in charge of Mr. Thomas Ivey, Devotional convenor with Everett Fairman as leader. Forty were in attendance, with the Khaki well in the lead. An interesting discussion period was held by the Rev. Mr. Daniel, centering around "What would Christ's attitude be to capital punishment and other forms of correcting criminality."

Next meeting Thursday evening in charge of Earl Fairman. The postponed softball game between the Red-White group and the Khaki will take place at this meeting.

MAY BUY THESE ROOKIES.

The Chicago Cubs are watching Catcher McCarthy and Pitcher Morrison of the Waterbury club in the Eastern League.

INDIANS MAY SIGN HIM.

The Cleveland Indians are watching Elmer Klumpp, 20-year-old Milwaukee boy, and may buy him from Ottumwa soon.

Youthful Tennis Star First In Test Match

FOREST HILLS, N.Y., Aug. 16.—(Canadian Press).—Johnny Doeg, 18 year old tennis star from Santa Monica, Calif., yesterday defeated Cranston Holman of San Francisco, 6-3, 7-5, 6-1 in the first test matches for the Davis Cup, international squad. Holman was an added starter in the group called for the trials.

NEW ZEALAND WINS FROM DERBYSHIRE

Take Their Match by an Inning and 240 Runs.

LONDON, Eng., Aug. 16 (Canadian Press Cable).—The New Zealand cricket team won their match from Derbyshire county at Derby yesterday by an innings and 240 runs. Scores were:

New Zealand, 541 for 9 wickets, declared; Derby, 129 and 172. For the Antipodeans in the county's second innings Merritt took four wickets for 67 runs and Blunt three wickets for fifteen runs.

Closing scores in other matches in which play took place yesterday were:

Lancashire versus Nottinghamshire at Nottingham: Nottingham, 420; Lancashire, 148; followed on, 32 for no wickets. Staples took six Lancashire wickets for 33 runs.

Somerset versus Hampshire at Bournemouth: Hampshire, 110; Somerset, 104 (Kennedy, six wickets for 37 runs; Newman, four wickets for 61 runs); Hampshire, 76 runs for four wickets.

Leicestershire versus Worcestershire at Leicester: Worcester, 174; Leicestershire, 184 for five wickets (Dawson 94, Geary 57 not out).

TWEED REGATTA COMPETITION KEEN

Sports Postponed From Civic Holiday Run Off Last Week.

TWEED, August 16. — The sports which were advertised for civic holiday, August 1st, and which had to be postponed on account of rain, were carried out on Wednesday afternoon, August 10th. It being the half holiday there was a large crowd at the park, notwithstanding several other attractions.

Seats were arranged to slope towards the water, which enabled everyone to see the sports.

A refreshment booth was on the park and there was plenty of ice cream and soft drinks.

The following were the winners of the sports:

Tandem swim: Dr. Paul and Sidney Arber; 2nd Harry Leal and H. Maury.

Tub race: Margaret Hindle, Edmund Long.

Ladies' swim: Miss Wood, Margaret Hindle.

Motor boat race: F. B. Foster, Thomas Whalen, Jack Breen.

Mixed tandem: Lea Morrison and Miss Wood; 2nd, Dr. Paul and Mrs. Paul.

Long distance swim: H. Maury, Carson Moon.

Punt race: Sidney Arber, Bertram Terry.

Gunnel race: Lea Morrison, Dr. Paul.

Men's tandem: Dr. Paul and L. W. Morton; Milton Patterson and Garrett Morton.

Canoe crab race: Dr. Dales, Milton Patterson.

High dive: H. Maury, Dr. Paul, Harry Leal.

Ladies' tandem canoe: Mrs. Dr. Paul and Miss Wood; 2nd Mrs. Howard Countryman and Mrs. James Breen.

Greasy pole: Gerald Sinclair, Bertram Terry.

There was no entrance fee charged but the donations to the park fund were $9 and proceeds from the booth were $41.

Some groups of spectators had brought their baskets and a little picnic was made of the afternoon.

After supper a game of ball was witnessed between the Sugar Island landcampers and the Rollinites with the campers winning by a score of 9-8.

The prizes were then distributed by Reeve Rollins to the various winners.

THREE SNIPERS TIE FOR HONORS AT RIFLE MEET

Company Quartermaster Smith of Toronto Hits Seven Bull's-eyes.

HAMILTON LAD TIES

Now Shoot Off for D.R.A. Bronze Medal and First Prize.

CONNAUGHT RIFLE RANGES, Ottawa, Aug. 16.—A three-cornered tie, each marksman with a possible of seven bulls eyes, featured the opening match of the Dominion of Canada Rifle Association annual meet here yesterday. This was in the tyro match open only to new shots. Cadet N. L. Berkett of the Hamilton Collegiate Institute, F. W. Colpitt of the Manitoba Rifles, Winnipeg, and C.Q.M. S. G. Smith of the Irish Regiment, Toronto, will now have to shoot off for the D. R. A. bronze medal and the first prize.

Miss Katheryn Prescott, the Sussex Rifle Association, Sussex, N.B., fired in both the tyro and the first range of the MacDougall. In the MacDougall match her scores were totaled at 29 out of 35. She stated that she was bothered a little by the fact that she was the only woman competitor, a fact easy to understand, as she felt just a little bit conspicuous. In the tyro match seven shot at 500 yards there, there were three possibles of 35 scored by Cadet N. L. Beckett of the Hamilton Collegiate Institute, F. W. Colpitt of the Manitoba Rifle Association, and C. Q.M. S. G. Smith of the Irish Regiment, Toronto.

C. Q. M. S. W. A. Hawks, of the Queens Own Rifles, Toronto, yesterday scored three possibles in the various matches of the opening day of the Dominion of Canada Rifle Association. He scored a possible of 35 at the 200 yard range and the 500 yard ranges in the MacDougall matches yesterday morning and early afternoon. Late yesterday afternoon, he scored his third possible when he put in seven consecutive bulls eyes while shooting at the 200 yard range of the bankers match.

INDIA POLO TEAM REPRESENT BRITAIN

Will Compete With United States for International Cup.

NEW YORK, Aug. 16 (Canadian Press).—Selection of the Army-in-India's polo team that will carry British banners in the series with the United States for the International cup next month was announced yesterday by Colonel Commandant W. T. Tomkinson, manager of the challenging forces.

As it will take the field against the United States "Big Four" in the first match of the series for the classic trophy, Sept. 5, at the Meadowbrook Club, Westbury, Long Island, the British team will be composed of Captain Claude E. Pert, No. 1; Major Austin H. Williams, No. 2; Captain G. T. I. Roark, No. 3; and Major Eric G. Atkinson, back.

All veterans of the Great War and seasoned in many polo campaigns as well, chiefly during military service in India, the British players make up a 33-goal combination. This is one goal less than the handicap rating of the United States team, recently selected and composed of Winston Guest, Tommy Hitchcock, J. Cheever Cowdin and Devereaux Williams. The international series, however, is played on the "flat," without handicaps, but the ratings indicate how closely the two squads are matched.

Selection of Captain Pert, instead of Captain Richard George, for the No. 1 position, settles an issue which has been in some doubt since the British squad arrived here a month ago for practice. Captain George originally was slated to head the forward line, but his play here has not measured up to its former standard. Captain George is an eight-goal man while Captain Pert is rated at seven goals.

Captain Roark and Major Atkinson, both nine-goal men, are the only members of the British "big four" who have had experience in competition here before. The former played on Stephen Sanford's hurricane team last year that won the United States open championship. Major Atkinson is the only survivor of the last British international team, which was decisively defeated in the challenge matches at Meadowbrook in 1924. He also played here with the British Army team in 1923.

Most of the British regulars are all-round athletes. Captain Pert, 29 years old, and the youngest of the four, boxed and played rugby at Clifton College. He has been playing polo only since 1920. Major Williams played football, cricket and hockey, besides being a track and field star at school, and began playing polo in 1910, when he joined the Central India Horse. He won the Military Cross in France.

Captain Roark, an Irishman, who was taught polo by his father, served during the war with the Cavalry and resumed polo playing in India afterwards with the famous Poona Horse.

Major Atkinson, a star at rugby, cricket and hockey, started polo in 1909. Forty years old, he is the oldest and most widely experienced member of the team.

As reserves the British will have Captain George, Lieut. H. P. Guinness and Captain John P. Dening.

FOR ALL OCCASIONS.

NEW YORK, Aug. 16.—Jack Revlitch is in jail because one girl met another. At his trial on bigamy charges it was testified that one of his wives worked daytimes as a model and the other worked nights as a telephone operator.

MENIE WINS LEAGUE TITLE

Defeats Bethel 9-4 in Deciding Game at Glen Ross.

SUCCESSFUL SEASON

BURNBRAE, Aug. 16.—Playing the best game of the season, Menie softball team emerged victorious over Bethel by a score of 9 to 4 in the final championship encounter at Glen Ross on Friday night. For six innings Bethel could do nothing with Eagleson's pitching and only tallied once. In the final frame, with the game safely tucked away, the Menie fielders let a couple of errors creep in which with two hits gave the boys from the highway burg three runs.

Eagleson's pitching was the feature of the game, and practically all the play was kept in the infield. For the first four innings not more than three men faced Eagleson in each frame, and only two reached first, both to be forced at second. Stan. Little again held up the catching end in fine style and added materially in the win. Shillinglaw was exceptionally good at first, while the other infielders fed him every manner of throws, all of which he handled with ease. The lanky first sacker also contributed a homer to the cause. F. Little was Menie's heavy batter, hitting safely on each trip to the plate, with one three-bagger.

K. Broadworth was the only Bethel player to have any success against Eagleson's pitching, reaching first three times out of four, but on each occasion he got no farther. E. Broadworth, Carlisle, Dodwell and A. Warren scored for Bethel. The Bethel batters again swung at air on third strikes to increase Eagleson's strike-out average.

Shillinglaw and Walker, with two runs each, led Menie's scorers, while Petherick, Rannie, S. Little, F. Little and Linn got one each.

The Menie team finished the play-off series with a fine record. Including the first protested game, a six-inning affair, twenty-seven innings of ball were played. The locals scored fifty-two runs, or almost two per inning on an average. Their opponents in the same time secured only thirty-one counters, or slightly over one for each frame. The Bethel team were also returned scoreless in seventeen of the twenty-seven innings, while Menie batters pounded the Bethel pitching quite consistently. One fact is remarkable, that Bethel turned in their finest game and Menie their worst on the Menie diamond. Menie had a slightly larger collection of errors than their opponents, the bad game at home swelling this doleful average.

To Manager Eagleson, pitcher for the local team, must go the lion's share of the credit for the honor of winning the championship silverware. His pitching has been consistently of a high order, and although at times errors in the field threatened to lose games, he always managed to work his way out. His ability to strike out batters in the pinches pulled his team out of many a hole.

A record crowd from this district and the surrounding communities made the trip to the Glen for the final game, and with just as large a representation from the opposing camp, a mighty crowd was on hand. A collection to defray expenses incidental to the playoff netted over seventy dollars, to be divided equally among the finalists and the Glen Ross club, which acted as hosts for the final game.

Menie are to be congratulated on the splendid showing of the year, and their supporters hope to see them carry on next season.

Menie—Eagleson, p; S. Little, c; Shillinglaw, 1b; L. Little, 2b; Rannie, 3b; Linn, ss; Petherick, lf; Walker, cf; F. Little, rf; Hobbs, sub.

Bethel — K. Broadworth, p; Will Warren, c; Gibson, 1b; Dodwell, 2b; E. Broadworth, 3b; A. Warren, ss; Carlisle, lf; G. Broadworth, cf; Walter Warren, rf.

By innings:

Menie	0	0	0	2	1	4	2	—	9
Bethel	0	0	0	0	0	1	0	3	— 4

Umpires—Whitty, Jeffs and Fraser.

OUR BOARDING HOUSE — By Ahern

CAPITOL

NOW PLAYING

BOMB WRECKS JUROR'S HOME

Explosion Throws McHardy Family From Beds, Badly Cut.

SACCO-VANZETTI CASE.

EAST MILTON, Mass., August 16 (Canadian Press). — The home of Lewis McHardy, a juror in the Sacco-Vanzetti trial seven years ago, was wrecked by an explosion early to-day. McHardy, his wife, and three children were thrown from their beds by the blast, and suffered severe cuts and bruises. Police expressed the opinion that a bomb caused the explosion. The residence was badly wrecked, and the effects of the explosion were visible for several blocks from the scene.

NEW YORK, August 16 (United Press). — A second strike in protest against the execution of Sacco and Vanzetti is planned by the Central Executive Committee of the Workers' Party. The strike is set for next Monday, the day on which the respite granted by Governor Fuller will expire. Mass meetings will be held and parades formed if the police do not interfere.

DRAW MADE FOR TENNIS TOURNEY

Miss Wills and Mrs. Mallory Head Two Halves of List.

NEW YORK, Aug. 16 (Canadian Press).—Miss Helen Wills, Wimbledon champion, heads the upper half of the draw for the Women's National Championship, starting next Monday at Forest Hills, N.Y., and Mrs. Molla Mallory, the defending titleholder, heads the lower division. Sixty-four players, comprising the finest array of talent that ever has been attracted to the tournament, will compete.

FRUGAZY PICKS TUNNEY.

Thinks Champion Can Defeat Dempsey in Title Bout.

NEW YORK, Aug. 16 (United Press).—Humbert Fugazy, Brooklyn promoter who offered Gene Tunney $300,000 for a title match, picks the heavyweight champion to defeat Dempsey in the coming fight at Chicago September 22nd.

Aching, Swollen Feet

Money Back If Moone's Emerald Oil Doesn't Do Away With All Soreness Swelling and Distress in 24 Hours.

Two or three applications of Moone's Emerald Oil and in fifteen minutes the pain and soreness disappears. A few more applications at regular intervals and the swelling reduces.

And best of all any offensive odor is gone for good—It's a wonderful formula—this combination of essential oils with camphor and other antiseptics so marvelous that thousands of bottles are sold annually for reducing varicose or swollen veins.

Bond's Drug Store, McDermid Drug Co., Ltd., McDermid & Jury and every good druggist guarantees the very first bottle of Moone's Emerald Oil to end your foot troubles or money back.

ADVERTISE IN THE EXAMINER

BABE'S RIVAL STUDIES GAME

Had Eye on Big League Berth During College Days

SUCCEEDS DISCOVERER

By HENRY L. FARRELL
(United Press Staff Correspondent)

NEW YORK, Aug. 16.—(United Press).—One afternoon several years ago, so the story goes, Miller Huggins, manager of the New York Yankees, said to Pipp, his first baseman:

"Wally," we're not playing tomorrow and you can do me a big favor by going up to Columbia and looking over a fellow named Gehrig who they say can hit like hell."

Pipp, being an obliging fellow, went up to the university grounds where the varsity was practicing and what he saw caused him to hesitate not a moment. Gehrig, with a most natural style, was hitting the ball all over the lot.

Approaching him Pipp asked if he had ever thought about playing professional baseball.

"Yes, I have decided to give up college (he was then a sophomore) and try the professional game."

"Has anybody been after you?" Pipp asked.

"Yes," he answered, "I have had several offers, but I'm gong with the Yankees because I think there's a better future with them."

"That's fine," Pipp went on enthusiastically. "What position do you play?"

"First base," Gehrig said.

With a horrified expression on his face, Pipp took it on the run over the hill to the subway.

Pipp's report to his chief was: "Guess I'd better start hitting home runs if I want a job."

Gehrig reported to the Yankees, but, unlike Frank Frisch and Joie Sewell, he couldn't make good without schooling and he was sent away to the Hartford club where he proceeded to break all the fences in the league. He was recalled by the Yankees, but he had to wait around on the bench. Huggins knew he could hit, but he was aware also that he had many fielding faults, and Pipp was a very good first baseman.

Joie Sewell, fresh from the college field, was forced into a regular position at short for the Cleveland Indians after Ray Chapman was killed and Frisch, just down from Fordham, was thrust on second base for the Giants when Larry Doyle broke his leg.

But Gehrig had to sit around and wait until Pipp faded, and when he got the regular job he wasn't a wow as a fielder. But he kept his ears open, accepted advice whenever it was offered, and by a plodding study of his position he has become a fielder above the average.

Billy Evans, the American League umpire, was the first to offer him advice. Evans was umpiring at first base in one of Gehrig's early games and he noticed a serious fault in his fielding.

Taking a chance on being rebuked, Evans told him—"Young fellow, you're putting the wrong foot back on the bag on every play."

"Thanks, Mr. Evans. Watch me on the next play," Gehrig said. On the next play the young first baseman put the proper foot back, but he had to hesitate to think. The ball players say he still has the same fault in a minor degree, that he has to think his play, while natural ball players of the Ruth or Lazzeri type make the play automatically. But they say that he will get there because he is willing and a hard worker.

Since Gehrig has become a serious rival of the Babe Ruth for the season's home run honors, many fans are curious as to the relations between two rivals on the same club.

The players say there is but the friendliest feelings between them. The Babe even has coached him. Ruth is quite a first baseman along with his other talents, and in fact it is his favorite position. He has taken pains to coach Gehrig not only in fielding but in hitting. The tips were offered in the typical Ruth spirit of friendliness and accepted by Gehrig with the highest gratitude and appreciation.

The Babe was asked some time ago what he thought of Gehrig, and he replied: "He's a great kid. If he keeps on pasting 'em he'll be in the big dough." Incidentally, it is understood that Gehrig is drawing $7,000 a year. But next year!

"Ruth," Gehrig says of his rival, "is the greatest hitter and ball player that ever lived."

Discussion has arisen as to the relative power of the two stars.

"Ruth is the stronger hitter," Miller Huggins says.

American League managers agree that Ruth hits a ball harder, but they say they would rather pitch to Ruth than to Gehrig because they can't play Gehrig like Ruth. They never know where Gehrig is to hit or how long a hit it will be.

Eventually Gehrig may equal or better the Babe's record, but he never will be a Babe because he lacks Babe's color. The Babe is an overgrown boy, Gehrig is a studious minded young man who is in baseball for a business. The Babe makes a business of baseball, but he loves baseball above everything.

Gehrig, most unassuming, selects friends from his own circle and prefers home life. The Babe likes to parade as the Babe, and he has the personality to get away with it.

AN ACT OF GOODWILL

A congratulatory handshake between the Prince of Wales and Vice-President Dawes on more than a hundred years of peace on the occasion this week of the opening of the Peace Bridge between Buffalo and Fort Erie. The act is taken as a promise of continued goodwill between these two great Anglo-Saxon nations.

MOUNT PLEASANT

MOUNT PLEASANT, Aug. 16.—Mr. and Mrs. Harry Truant, accompanied by their son and his wife, Mr. and Mrs. Elmer Truant, of Akron, Ohio, are visiting at the home of Mrs. Gertrude McLean.

Mr. and Mrs. Bert Morden and son, Keith, spent the week-end with friends in Manvers.

Miss Elsie Day, of Omemee, is visiting at the home of Mr. and Mrs. Joshua Eggleston.

Mr. and Mrs. William Shield, of Peterborough, spent Wednesday at the home of their daughter, Mr. and Mrs. James Fee.

Mr. Harry Bland has improved his residence greatly by the erection of a new verandah.

Mr. and Mrs. Thomas Shield, of Peterborough, accompanied by Mrs. Garnet Shield and Miss Grace Shield, motored to Toronto on Friday morning.

Mr. Thomas Eggleston called at the home of his brother, Mr. Joshua Eggleston, on Tuesday.

Miss Pearl McLean, of Toronto, is holidaying with friends here.

Miss Verna Gardiner, daughter of Mr. and Mrs. Hubert Gardiner, was hostess at an afternoon party when she entertained about twenty-five of her schoolmates and girl friends at her home on Friday afternoon. Among those who were present were: Laurine Best, Grace Best, Lenore Smith, Elsie Day, Helen McLean, Dorothy Morden, Alma Downer, Annie Graham, Kathleen Sisson, Emma Fee, Margaret Best, Perla Handley, Phoebe Langton, Blanche Langton, Thelma Johnston, Ruth Tully, Juan Sh[illegible], Helen Sanderson, Mary Sandeson, Alice Hunter, Bessie Goodfellow, Alberta Goodfellow.

USE FLY-TOX

Heed Scientists' Warning.

Government authorities tell us that thirty different diseases are transmitted by flies. Any one of these often proves fatal. Flies must be killed. Use the scientific product developed at Mellon Institute of Industrial Research by Rex Fellowship. It is fragrant and harmless to mankind but death to all household insects. Just follow instructions on blue label of bottle. Insist on Fly-Tox from your retailer.

You'd Be SURPRISED!

BY BILLY EVANS

First Baseman Johnny Neun of the Detroit Tigers insists upon being unique as well as original.

When the season opened he was simply understudy to Lu Blue. A fractured rib sent Blue to the bench and gave Neun his chance. He proceeded to make the most of it.

Within a few days after breaking into the Tiger lineup he had broken into the very select circle of infielders who had made a triple play unassisted. He did it against Cleveland. Only seven infielders have performed the feat in the history of the majors.

To prove his versatility and add variety to his record-breaking stunts, in a recent game with New York, Neun stole five bases in a seven-inning game with New York, called on account of darkness. He made five singles in the same game. Both are records.

In a double-header with Washington, following the New York series, Neun provided a most unusual thrill by stealing home in each of the games.

The stolen base record for a nine-inning game is seven, made back in 1881 by George Gore. It was tied by Billy Hamilton in 1894. Of the modern-day players Eddie Collins is the only one to approach the feat. During the season of 1912 he twice stole six bases.

Now, 15 years later, Johnny Neun adds to the gaiety of the game with a triple play unassisted, five singles and as many stolen bases in a seven-inning game, and the theft of home in each game of a double-header, all performed in a little over a month's play.

Wonder what Johnny would do if he was a regular?

Lyrics Of Life

(By Douglas Malloch.)

THE LITTLE THINGS

If I can make two words to rime
And give a thought a merry chime,
If you can make the grass to grow
Where grass the stranger would not know,
We need not sigh for great deeds, too,
Who have the little things to do.

The man who solders pots and pans
Has work as good as any man's;
He works as well as anyone
Who works at work that must be done.
'Tis better just to sew a seam
Than dream of things, and only dream.

The world is full of buildings tall
That stand upon some sturdy wall
That humble hands have fashioned: so
From little deeds the great deeds grow.
Although great things the great world needs,
They all must rest on little deeds.

So let us try to do our part.
And do it with a singing heart.
For surely we have right to sing
Who do the unimportant thing.
Because the things that seem so small
Are most important, after all.

(Copyright, 1927, Douglas Malloch.)

NASHUA PICNIC GREAT SUCCESS

Employees of Company Have Pleasant Outing at Chemong.

RACE RESULTS.

The fourth annual picnic of the Canadian Nashua Paper Company was held on Saturday, August 13, to Chemong, and was a decided success. Busses provided transportation, and left the plant at 10 a.m. Between 100 and 150 took in the picnic.

When the picnickers arrived at Chemong, a very close game of softball was engaged in. The two teams from the plant represented the single and married men. The single men won by the score of 8-7. The umpires for the game were D. McLeod at the plate, and J. Maybee on the bases.

Owing to the base umpire being a very corpulent man, many close plays on the bags were unnoticed. Mr. Crewe, observing a bad egg around third base, Pete Murray, overran second base and was called out.

After the softball game, lunch was partaken of, and this in turn was followed by a list of races and sports, run off as follows:

Girls' race, 6 and under — 1, Dorothy Bestard; 2, Dorothy Freeman.

Boys' race, 6 and under — 1, Harold Freeman; 2, —. McMillan.

Girls' race, 10 and under—1, Margaret Reid; 2, Violet Freeman.

Boys' race, 10 and under — 1, Harold James; 2, Jack Gemmell.

Girls' race, 14 and under — 1, Jimmy Herron; 2, Graham Niven.

Single ladies' race — 1, Elsie James; 2, Dorothy Lockhart.

Single men's race — 1, J. Anderson; 2, R. Martin.

Married ladies' race — 1, Mrs. G. Gimblett; 2, Mrs. T. Skinner.

Married men's race — 1, E. Lebarr; 2, Harry Welch.

Ladies' boot and shoe race — 1, Dorothy Lockhart; 2, Mrs. G. Gimblett.

Men's boot and shoe race — 1, Harry Welch; 2, J. Anderson.

High jump — 1, George Gimblett, Jr.; 2, E. Lebarr.

Broad jump — 1, J. Anderson; 2, E. Lebarr.

Balloon race — 1, Dorothy Lockhart; 2, M. Blade.

Matched race — 1, H. Welch; 2, E. Lebarr.

Sack race — 1, J. Freeman; 2, W. James.

Three-legged race ,ladies — 1, D. Skinner and M. Blade; 2, Mrs. A. Davis and E. Conner.

Three-legged race, men — 1, E. Lebarr and W. Byers; 2, J. Freeman and S. Anderson.

Blind man's race — 1, R. Martin; 2, J. Freeman.

After the lunch in the evening, all returned safely, after having spent a pleasant day.

TRY ORANGE MIST

The delicious new drink of Orange, Lemon and Lime. Buy it by the glass at 5c glass. Take home a bottle of Orange Mist Syrup. Make your own cooling drink. Small size 55c; large size 75c.

McLEOD'S DRUG STORE
Phone 2670. Delivery Service

HERE'S TO YOUR HEALTH

BY DR. FRANK McCOY

"The Fast Way to Health"

© 1926 McCOY HEALTH SERVICE - LOS ANGELES - CAL.

HOW MUCH FOOD?

It has been wisely said that we live on one-third of what we eat, the doctor on another third, and the undertaker on the last third—which is to say in plain words that we eat three times as much as we should. I sincerely believe this to be true, and that everyone, no matter what kind of food they eat, would be immediately benefited if they would cut the quantity of food used to at least one-half or possibly, one-third.

Because food was at one time very hard to get, many people seem to be trying to make up for it today by stuffing themselves with as much food as they can comfortably hold. Some people even seem to think that a meal has not been complete unless they actually feel uncomfortable afterwards!

It seems ridiculous that men who are successful in managing large industries, or who are successful in their professions, give almost no time at all to considering a sensible regulation of their diet. Every individual of ordinary intelligence can easily learn his food requirements if he will be honest with himself. It will take some study and experimentation, but the time spent in such investigation will amply repay you in increased health and efficiency.

Do you feel stuffy after meals? If so, you are overeating. Do you belch gas a short time after eating? If so, you are eating too much. Do you wake up tired out and with a coated tongue? If so, you are eating more than the body requires. Do you get sleepy in the afternoon? Perhaps you had better omit the noonday meal, as you may not need it at all. Maybe you are only burdening yourself with materials which, if not needed by the body, act only as poisons.

During all my experience as a dietitian, I have never found it advisable to urge a patient to eat more food as long as it is of the right quality. If you are underweight, perhaps you are burdening yourself with so much food that you cannot digest and assimilate even the amount your body really needs, and you may be suffering from real starvation because of this.

If your appetite is poor, it is a sure signal to quit eating entirely until normal hunger returns for simple food. If you need the stimulation of condiments to create an appetite, you will eat more food than your body needs at that time.

"Eat all you can" should be supplanted by "eat as little as you can."

QUESTIONS AND ANSWERS

QUESTION: Mrs. J. F. writes: "I have noticed that around the irises of my little boy's eyes there is a pale blue coloring instead of white. Could you tell me what this is from? The baby is three years old."

ANSWER: The blue coloring indicates a poor circulation of blood in the eyes. Give your baby some eye massage with the fingertips, pressing alternately upon each eye and thus stimulating the circulation. You can do a great deal in this way to encourage the normal growth of the eyeballs, especially if such treatment is given to a baby at a very young age.

QUESTION: Mrs. A. N. asks: "Are eggnogs good for a working man who is underweight, and if so, when is the best time to take them?"

ANSWER: Eggnogs, being made of raw eggs and milk, are always a bad combination. One should never take such food in an effort to gain weight as more trouble will only develop from such a stuffing process with foods in bad combinations.

QUESTION: Anxious writes: "I have a burning in my stomach nearly all the time, and my hands itch a little sometimes. I have a nursing baby and must eat for two."

ANSWER: You are, no doubt, suffering from gastritis which simply means irritation of the stomach. This comes from having too much stomach acidity which might also cause your hands to itch. If you are forced to stuff yourself to give your baby enough milk it would be better if you stopped nursing him and gave him bottle feedings of pure Holstein milk.

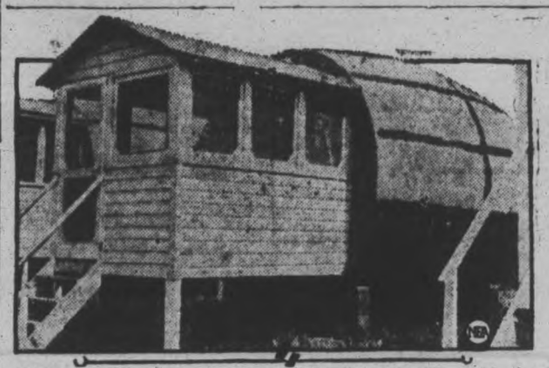

Near Sandusky, along the shores of Lake Erie is "Rum Row", one of the strangest settlements in the country. Twenty large wine casks of 1000-gallon capacity, with sleeping porch tacked on the front of each, wants learn has seen tortunate in re-form the unique summer homes colony.

LEADERS ON THE MENU — THIS WEEK AT —

JACK PRIMEAU'S 140 Hunter

AUGUST CLEARANCE

Three Outstanding Features in BLUE SERGE SUITS Fashion Craft Tailored

Lot 1 at $29.50 — *18 Oz. West of England Guaranteed Blue Serge. New fall models. Single or double-breasted. Sizes 35 to 42. Values to $40.00 at..... $29.50*

Lot 2 at $34.50 — *18 Oz. Overseas Blue Serge. Art silk lined, body and sleeves. Single or double-breasted. Sizes 35 to 42. Values to $45.00 at..... $34.50*

Lot 3 at $39.50 — *20 Oz. Maple Leaf Blue Serge. Single or double-breasted models. Sizes 35 to 44 stout. Values to $50.00 at..... $39.50*

Irish Hearts

By MOLLIE MALONE

Copyright 1927, Warner Bros. Pictures, Inc.

"IRISH HEARTS," with May McAvoy, is a Warner Bros. picturization of this novel.

SYNOPSIS

Emmett Murtough of Killanmaul, Ireland, emigrates to America and is followed by Sheila Kildare, to whom he is betrothed, and her father. Murtough evades the marriage, however, and Sheila makes friends with the family of Rory O'Shea, a professional boxer, whose kindly attentions interest her. Murtough is hired by bootleggers to drive a truck and becomes involved with Clarice Clancey, a cabaret girl. There is a party at the "Castle," one of the notorious night clubs of New York City.

CHAPTER VIII—Continued

"But one of those guys is familiar to me even if he is all dressed up." Devlin studied the party through his cigarette smoke. "I'd certainly like to know where I have seen that baby before."

"Probably in some other speakeasy. You see a lot of 'em around that you never remember nowadays."

"Do you know much about this kid you're with?"

"I've known Clarice for a couple of months, just off an' on."

"Is she hooked up with any mobs?"

"Not that I know of; why, what's the matter? What are you questioning about her?"

"I'm not, but you and me are in a business where suspicions when they are right are valuable. And most of all, I'm suspicious of molls, any kind, any age and anywhere."

"Oh, Clarice is all right. She's just a kid that likes a joy ride."

Devlin subsided, but he kept his eyes on the party of three and when the girls returned to the table he asked Clarice if she knew who they were.

"Oh, a couple of spinach growers, I guess. They're letting themselves be taken for plenty, so I should care."

"Who's the boy friend who deserted you?"

"Did you hear their names?"

"I heard one of them call the young fellow facing us 'Gus,' that's all."

"Gus?" Devlin turned the name over in his mind, but he could not piece together his recollection of the familiar face and the name. "Well, I guess it's on me," he smiled at Murtough and ordered a drink. Both men grew tired of the party and after paying their checks left. Neither Clarice or Cissie would be through until the last guest left, which might be five and it might be nine o'clock in the morning.

"Never tell a gal who hangs around the Broadway dumps anything," Devlin advised Murtough on the way down town in the car. "I been busting around on one racket and another ever since I was gun-boy for a gangster."

"What's a gun-boy?" asked Murtough. "You know I haven't been over long from Ireland an' I don't know all the ropes."

"They ain't used so much now, but in the old days every time somebody was to be bumped off a kid was taken along. He carried the gun until his chief was set for the victim and the minute the shooting happened the gun was slipped back to the kid and he disappeared under the very legs of the crowd looking for the killer. Fast automobiles have eliminated the kid in making a getaway today, though. A kid would only be in the way."

Murtough decided that of all the men he had met at the West End Club and among those who worked for Mannie Clocker that Devlin was the wisest and smartest of the lot. He was well dressed, so clean that Murtough mentally named him a "dude," especially when he saw the high polish on his companion's fingernails in the restaurant. But Murtough noticed, also, that those same fingers were supple and wiry and filled with potential strength and harm for anyone who crossed Devlin.

Sleep did not come easily to Murtough that night. The memory of Clarice and how she had first appealed to him with her worldly New York chatter when he was fresh from Ireland clouded his mind. He compared her again, as he had compared her before, with Sheila. He knew that Sheila was the better of the two women; there never was doubt of that before, and none now, but Sheila did not seem to catch on, to be able to pick up the wise cracks that slipped off Clarice's tongue so easily. He was honestly grateful for Sheila's goodness to him during the period he was confined with his injured shoulder. But with the wound healed and the opportunity for parties and merry-making at hand, her kindness diminished in its relative importance.

With the job tomorrow night Murtough again became an active earner on the Clocker's payroll. There would be plenty of money to spend, and he had learned his lesson; he wouldn't drink so much and he would not gamble. That was definite. There was the dance at the club. It was true he had in a way promised Clarice he would take her, but in the face of Sheila's treatment of him he could not well have done otherwise than to invite her. She had been proud of that, had Sheila.

What of this Rory O'Shea. Was Sheila still interested in him? Suppose he won from Campeau, would that make any difference, would that raise him in Sheila's estimation? Murtough realized now that it was more the attacks that he and Old Tom Kildare had hurled upon the boy that had won Sheila to his defense than the casual interest her meeting with him had awakened. After all, Sheila was old-fashioned; anyone would have to admit that. She couldn't compare to girls like Clarice, who had been born and bred right here on the edge of the Great White Way. He was growing up in a fast crowd, men who got money and lots of it. What if they were lawbreakers? Besides, did not they tell him that the prohibition law was unpopular and made only to be broken? These men certainly knew more than he did about America! Thus blinded by the glamour of his foolish desires for the limelight in which played the crooks and thieves with whom he was dealing, Emmett Murtough, like other misled and ignorant youths, turned his eyes from goodness. He fell asleep with the vision of Clarice in fine feathers, a fine motor car for himself and money with which to satisfy every wish.

While he dreamed the tall, thin and dominating man of the party of three which had piqued the curiosity of Devlin queried Clarice.

"Whose the boy friend who deserted you?" he asked. "The big fellow, I mean."

"Just a friend for old time's sake," replied Clarice pertly.

"You must have been brought up in a coal yard, then," remarked the one they called Gus. "He looks like a truck driver to me."

"Is that supposed to be sarcastic?" asked Clarice. "Because if you meant it that way you lose; that's just what he is, a truck driver and a good one if what the little birdies tell me is right."

"Who does he drive for?"

"How should I know?"

"Could you find out? I might have something good for a smart fellow that really can drive a truck."

"How good?"

"You find out then I'll tell you. What's he mean to you, girlie?"

"Well, he might mean 'ham and' for life, and again he may not mean anything."

"Has he got any money?"

"Oh, I guess he has a B. R. now and then, but, of course, he don't ride in no Rolls."

"Suppose I paved a way for him to get a quick and easy five grand and he made it through you, where would you stand?"

"Five grand! Well, that'd start housekeeping in a modest way provided there was more coming from the same direction."

"Find out, girlie, just what kind of a truck he drives, for who and from where. Get me?"

"I get you, Gus, and I'll do it. All he needs is a start among regular guys. Maybe I can lead him to it through you." The pertness in her voice fled. "But, say, this ain't no frame-up, is it? I wouldn't frame nobody, not even my worst enemy."

"No, kid, I just like his looks. He looks like he could take care of himself. That's the kind of men I'm always interested in."

"You and me both," replied Clarice archly.

Clarice and Cissie passed on to another table, and when the music started they were dancing.

"I know it's him," insisted Gus. "I got only a flash of his face as he toppled off the seat of the truck, and I admit he had on a sweater and a cap, but it's the build of him and the cut of that Irish jib of his that I can't forget."

(To be continued)

Ready food for loafing days

SHREDDED WHEAT

Crisp-delicious-healthful shreds
For any summer meal with milk
Complete nourishment *without* cooking

BETHANY NEWS

BETHANY, Aug. 16—Miss Alice Ryley is visiting with Enniskillen friends for a few days

The Misses Emma and Lizzie Strike of Belleville were in the village on Friday renewing old acquaintances.

Mr. Frank Jemison of Fort William is spending a few days with his parents, Mr. and Mrs. Sam Jemison.

Mrs. Tom Magill of Enniskillen was the guest of Mrs. H. H. Ryley on Thursday.

Mr. and Mrs. W. R. Price spent Sunday with Roseneath friends.

Mr. and Mrs. J. H. Bateman of Bowmanville were in the village last week renewing acquaintances with former neighbors and friends.

Messrs. Offa and Tom Staples and Mr. and Mrs. Wesley Galloway spent Sunday with Mr. and Mrs. Fred Staples, Cavan.

Miss Lizzie Reynolds visited her nephew and niece, Mr. and Mrs. Calvin Reynolds on Saturday.

Mr. and Mrs Harry Rogers of Lindsay spent Sunday with Mr. and Mrs. William Davis.

Rev. and Mrs. A. Poulter and children have returned home after a three weeks' motor trip to Belleville, Montreal and other points.

Rev. James McMullen and Mr. and Mrs. Cecil McMullen of Belleville have returned home after a three weeks' visit with the McMullen family in the village.

Mr. Louis Staples and Mr. and Mrs. R. W. Price motored to Toronto on business on Monday.

Mr. and Mrs. Ormand Davis and children of St. Catharines visited with Mr. and Mrs. John Davis and other friends last week.

Mr. Harry Lee of Toronto spent several days at his home here and attended the funeral of his uncle, Mr. Sam Lee.

The farmers of this district are busily engaged cutting grain and drawing in. Several have had to thresh to make room.

BELL HOPS ADVANCE.

HONOLULU, Aug. 13.—Bell-hopping has its advantages in an educational way. Eighty Japanese boys who have been successful applicants for positions as bell boys in a new Kaikiki hotel which will open soon, have been enrolled by the company in a local school to perfect the use of their English language.

One of the world's foremost experts in perfumery and cosmetics has issued a warning to women to be careful in the use of cosmetics, as many of them contain substances that are positively harmful to the complexion and health.

Wonderfully Refreshing!

"SALADA" TEA

Iced ! ! ! Try It

221

Tillie the Toiler — MAC SEES T HE LIGHT. — By Russ Westover

BRINGING UP FATHER — By Geo. McManus

OLIVER'S ADVENTURES — IN RAMON'S POWER. — By Gus Mager

THE BATTLING BROWNS

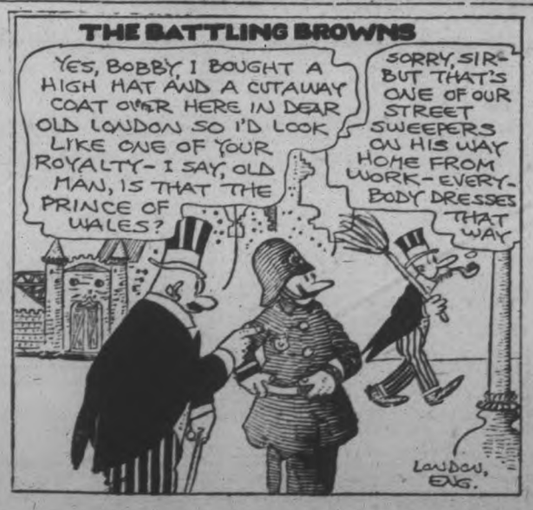

LUKE AND HIS UKE

FAMOUS TROUBLE MAKERS

OUTLINE OF SCIENCE — CCLX—Science in the World War—Part VIII. — by MAX HAHN

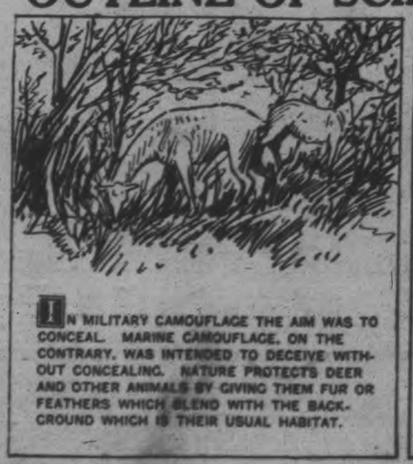

IN MILITARY CAMOUFLAGE THE AIM WAS TO CONCEAL. MARINE CAMOUFLAGE, ON THE CONTRARY, WAS INTENDED TO DECEIVE WITHOUT CONCEALING. NATURE PROTECTS DEER AND OTHER ANIMALS BY GIVING THEM FUR OR FEATHERS WHICH BLEND WITH THE BACKGROUND WHICH IS THEIR USUAL HABITAT.

FOLLOWING MOTHER NATURE'S LEAD, THE BATTLING ARMIES RESORTED TO MANY VARIED SCHEMES FOR PROTECTING THEIR FIGHTERS AND FIGHTING EQUIPMENT. CANNON WERE PLACED UNDER SCREENS OF BRUSH AND COLORED BURLAP TO HARMONIZE WITH THE LOCALITY.

TANKS, BIG GUNS AND AUTOMOBILE TRUCKS WERE PAINTED WITH COLORS WHICH DISGUISED THEIR OUTLINES. TO THE PERSON NEARBY THESE CAMOUFLAGED GUNS AND TRUCKS SEEMED TO HAVE GREATER VISIBILITY THAN AS THOUGH THEY HAD BEEN PAINTED A SOLID COLOR.

DESPITE ITS SEEMINGLY LOUD COLORS A CAMOUFLAGED MACHINE WAS NOT NEARLY SO LIKELY TO BE SEEN FROM A DISTANCE AS AN UNDISGUISED MACHINE.

© McClure Newspaper Syndicate

PHONE 1600

WE WILL SEND FOR YOUR COPY
Helen, if prepaid:
1 cent a word at figure for first insertion.
½ cent a word for repeats.
15 words, one time 25c
15 words, three times 50c
15 words, five times 75c

a For Sale—General

STREET MAPS FOR SALE OF THE City of Peterborough. All streets shown and locations of manufacturing plants only 50c. At The Examiner office. dtfA

TENT, 12 X 12, COMPLETE. Apply 496 Rogert street. 3d-39-7576 A

120-ACRE FARMS IN OTONABEE. Apply 6 Lundy's Lane. 3d-39-7588A

1923 STAR CAR, IN GOOD CONDITION. Apipy 64 Edison Avenue. 3d-41-7644A

FOR SALE — 5-ROOM BUNGALOW on Braidwood, cellar cemented, furnace, also Lot on Cameron Street. 'Phone 2296W. 3d-41-7642A

CUT FLOWERS, SWEET PEAS, FOR Sale. 'Phone 2612J 6d-41-7567A

DEW WORMS, 60 CENTS HUNDRED. 'Phone 1763J. 12d-40-7423A

FOR SALE — LADY'S WHEEL, IN good condition, $16.00. Apply 503 Sherbrooke Street. 3d-41-7631A

FOR SALE — THOROUGHBRED Boston Puppies. Apply Lift Lock Kennels, 149 Douro Street. 3d-40-7620A

FOR SALE — 12 BARRED ROCK Pullets, March hatched. Apply 182 Adaline Avenue. Ring 2324J. 3d-40-7621A

SQUARE PIANO, BEDROOM STANDS and other Household Furniture. 540 Gilchrist Street. 3d-41-7633A

SPENCER SWEET PEAS, CUT Flowers, large bunch, Ten cents, delivered. 'Phone 1086M. 3d-41-7616A

FOR SALE — 1 FORD SEDAN, IN A1 condition, balloon tires, self starter, model 1923; bargain for first buyer. Apply at 302 Louis Street, from 5 to 7.30 p.m., or 'phone 1366F. 3d-40-7601A

XYLOPHONE, COMPLETE IN CASE (3 Octaves), Set of Orchestra Bells in Case (2½ Octaves), One Aluminum Snare Drum (new), and One Piano (Upright), in first class condition. 271 Simcoe Street. 'Phone 1886J. 5d-43-7627A

DRY CUT SLABS, BOX CUTTINGS, Shingle Buttings, Green Buttings, each $2.50 per load. 4ft. Slabs, $5.50. Apply H. Hamlin, 1394J. 3d-16,17,20-7624A

BRICK HOUSE, ALL MODERN CONveniences; moderately priced for quick Sale. Also Fordor Sedan, Sewing Machine, Gramophone in good condition, and other Household Articles. Apply 536 Charlotte Street, August 16, 17, and 18. 1d-39-2266A

FOR SALE — ONE TENT, 12 x 12, 6ft. walls. Apply 427 George Street S. 3d-40-7622A

FOR SALE — RUSSIAN WOLFhound Pup, three months old. 'Phone 1210W. 536 Downie Street. 3d-40-7604A

ONE 12 H.P. GASOLINE ENGINE, on base, built by Gould, Shapley & Muir; develops full H.P.; practically new. The Lakefield Canoe and Boat Co., Limited, Lakefield. 5d-44-2292A

PRIVATE SALE OF FURNITURE and Household Articles at the late J. C. Trombley residence, 536 Charlotte, Monday, Tuesday, and Wednesday, August 15, 16, 17, from 9 a.m. to 9 p.m. 4d-39-2266A

FOR SALE — SIDEBOARD, $5; PARlour Tables, $1.50 up; Rockers $2 up; Hall Rack, $5; Hall Mirror, $2.50; Good Stroller, $3; Records, 5 for $1; White Chiffonier, Dressers, Beds and Springs, Kitchen Tables, Chairs, Extension Table, Trunk, Blinds, Boilers, Tubs, Dishes, Rugs, Sealers, Pillows, Gas Plate with Oven $2. Records Exchanged, 10c. Apply 59 Aylmer, near Perry. 3d-40-7610A

b For Rent—Houses and Apartments.

TO LET — BUNGALOW, WEST-END, newly decorated, convenience. Apply 41 Park Street S. 14d-51-7606B

GARAGE ON ELIAS AVENUE. 'Phone 2758. 3d-41-2294B

FOR RENT — BRIGHT FLAT (FOUR Comfortable Rooms, clean, nicely decorated, conveniences; good entrance. 'Phone 22117. Apply 182 Antrim. 6d-45-7632B

SEVEN-ROOMED DWELLING, ALL modern conveniences. Possession First September. 270 Rubidge Street. Apply W. E. Thornton, Perth, Ont. 6d-43-7579B

GOOD HOME FOR PROTESTANT lady or gentleman; central. Apply Box 7577 Examiner. 3d-7577 B

OPPORTUNITY! BEAUTIFUL FURnished Home, everything that could be desired for comfort, wonderful lawns, shade trees, tennis court, north-west part city. Particulars at 421 George Street. 5d-41-7583B

TO RENT — 4-ROOM APARTMENT, central; newly decorated. 'Phone 440J. 3d-17,19,22-7625B

TWO NICE FURNISHED ROOMS, heated, $4.00 per month. Apply 477 McDonnel. 3d-41-7638B

TO RENT — FIVE-ROOMED APARTment, hot water heated, complete bathroom and kitchen equipment; hardwood finish, bay window, good outlook, balcony, private entrance. Apply Apartment 4, 368 Water St. 6d-45-7646B

c For Rent—General

TO RENT — SIX ROOMS, CENTRAL, 284 Sherbrooke Place. Apply 264 Brock. 3d-40-7611C

TO RENT — APARTMENT AT 60 Hunter Street East; reasonable rent. 3d-41-7623C

No. 285 WATER STREET; SUITable for store or office; immediate possession; apply 437 George St. dtf-1607C

TWO OUTSIDE OFFICES IN BANK of Toronto building; heated; apply Bank of Toronto. dtf-1529C

FOR RENT—HEATED OFFICE ON George street. Apply 437 George street. dtf-C

TO RENT—STORE NO. 274½ WATER Street; apply to 437 George street. dtf-340

TWO OR THREE UNFURNISHED Rooms for Light Housekeeping; all conveniences. 'Phone 799F, or apply 488 Mark Street. 3d-40-7619C

d Real Estate.

FOR SALE — MODERN 6-ROOMED House, very desirably situated in the West-end. This House has just been finished, and has every convenience. Easy terms (Monthly Instalments if desired). Apply 437 George Street. dtf-1764D

SEVEN-ROOMED FRAME HOUSE, hardwood floors; all conveniences. Apply 508 Elm. 6d-40-7540D

$1,800 WILL PURCHASE RESIdence in Southern Alberta Town. Rent $20.00 per month in advance, net return $190.00 per annum; never vacant. Box 547, Lakefield. 6d-44-7607D

f Boarders Wanted.

BOARDERS WANTED, ALL CONveniences. 'Phone 1742W, or apply 718 Water. 2d-39-7583F

BOARDERS WANTED, WITH ALL conveniences; central. Apply 284 Brock. 6d-42-7592F

g Help Wanted—Male.

STRONG BOY TO LEARN PLUMBing Business. Apply Goodfellow & Welch, Water Street. 3d-39-7584G

WANTED — FOUR OR FIVE EXperienced Linemen for a limited time. Apply Canada Cement Co., Lakefield. 'Phone 73. 2d-39-2280G

WANTED—EXPERIENCED PAINTer. Apply G. H. Duncan. 3d-39-7580G

FIREMEN, BRAKEMEN, BEGINners, $150, Later $250 Monthly (which position?). Write Railway, Box 7210, Examiner. 8d-23,25,26,30,1,2,6,8,9,13,15,16-7210G

WANTED — SEVERAL ENERGETIC Boys, to Work after School and on Saturdays during the Fall, beginning at once. Good pay, short hours. No interference with school duties. Apply 33 Lafayette Ave 3d-40-7596G

YOU CAN EARN $10 TO $25 A week in your spare time at home writing showcards. No canvassing or soliciting. We instruct you and supply you with work. Write to day. The Menhenitt Company Ltd., 37 Dominion Building, Toronto.

500 MEN WANTED TO BECOME live partners in Peterborough Exhibition. None but boosters need apply. d.tf.E

h Help Wanted—Female

WANTED — UPSTAIRS GIRL. APply Montreal House. 3d-39-7591H

WANTED — COMPETENT COOKGeneral; highest wages. Apply Box 7640, Examiner. 3d-41-7640H

MAID FOR GENERAL HOUSEwork. Apply 462 Gilmour Street. 3d-39-7585H

AT ONCE, EXPERIENCED MAID. Apply 280 Simcoe Street. 3d-39-2275H

EXPERIENCED DRAPERY AND Curtain Maker. Apply at once to Canadian Department Stores. 3d-41-2293H

j Employment Wanted.

GOOD HOUSEKEEPER DESIRES Position, with one Girl school age. Box 7513, Examiner. 2d-40-7513J

POSITION WANTED AS HOUSEkeeper by Young Widow, small family, city or country. Apply Box 7596, Examiner Office. 3d-40-7600J

BY FARMER'S DAUGHTER, JUST finished School, a place as Domestic Help. 262 Murray Street. 3d-39-7590J

o Live Stock.

HOLSTEIN COW, 6 YEARS OLD, freshened three weeks, splendid milker; 13-year-old General Purpose Colt, clean, limber, and well broken; weight about 1,300 pounds. Apply Harold Lancaster, R. R. No. 7, Peterborough. 3d-39-7589O

SUPERIOR SILVER FOXES. Visit the Patte & Wolff Ranch on the Chemong Road if interested. Open every day. 300 on exhibition. Registered under the Canadian National Live Stock Records. Patte & Wolff Foxes, Limited, Peterborough, Ont. 26d-62-2277D

l Agents Wanted.

PERSONAL GREETING CARDS — Agents Wanted to take Orders for the finest line ever shown in Canada. Regal Art Co., Manufacturers, 310 Spadina Ave., Toronto. 2d-16,20-2290L

$4. A DAY PAID CHRISTIAN MAN or woman for distributing religious literature endorsed by Protestant denominations. Write for particulars stating age and church connection. Mr. Conrad, Manager Religious Education Dept., Spadina Bldg., Toronto. 6d-9,11,13,16,18,20-7454L

m Lost.

LOST, GREEN AND BROWN TAM. Finder 'phone 7533, or leave at Examiner. 3d-41-7645M

LOST ON FRIDAY, SMALL SILVER Bar Pin, set with Brilliants, 'Phone 2179F. 3d-41-7628M

LOST — ON SATURDAY NIGHT, ON the Springville Road, a Box containing 2 Dresses and a Purse. Finder please leave at 625 Union Street or 'phone 2541. 1d-39-7626M

LOST — A $10.00 BILL IN VICINITY of Hall's Store and Woolworth's. Finder please 'phone Y.W.C.A. 3d-40-7605M

CHILD'S BROWN CLOTH COAT, from corner of Bowling Green. Finder please leave at Examiner. 3d-39-7575 M

LOST — ON CHARLOTTE OR PARK Streets, Lady's Dress Pattern. Finder please leave at Examiner. 3d-40-7617M

Renew Your Subscription

TRAIL RIDERS COMPLETE TOUR

Recent Trip Was Longest and Highest in Their History.

OFFICERS ELECTED.

BANFF, Alta., Aug. 16.—(Special).—The return of seventy members of the Order of The Trail Riders of the Canadian Rockies to Banff marked the conclusion of a six-day tour, the longest, highest, and most interesting ride yet attempted. The objective of the ride was the district surrounding Mount Assiniboine which includes some of the most spectacular groups of mountains, but has neretofore been considered rather inaccessible. The Trail Riders negotiated two high passes, both above the 9,000 foot level, and covered more than one hundred miles of the most picturesque and difficult trails of the Rockies.

The climax of the trip was the general pow-wow held on Tuesday night at Sunshine Camp, 14 miles from Banff, where the election of officers took place, J. M. Wardle, superintendent of parks being re-elected president of the Order. Carl Rungius, famous painter was elected vice-president. Walter D. Wilcox, noted author and explorer of Washington, D.C., was also elected vice-president.

Artists, musicians and writers of note from many of the large cities of Western and Eastern Canada and the United States were this year enlisted in the Order of the Trail Riders, which now numbers almost one thousand members. Plans are not yet made for next year's ride.

LAWN BOWLING

Dominion Trophy Preliminary.

R. Luxton Withrow, 16, W. R. Fox, Peterborough, 15, at St. Matthew's green.

J. W. Mayneord, Peterborough, won by default, from P. Scott of Canada, at High Park.

First Round.

F. H. Moser, Norwood Park 12
G. Cairns, Peterborough 10

In the Ontario Trophy G. Cairns won by default in the second round. In the third round of the Ontario Bowling Tournament to-day, Granites, skipped by W. F. Kelly, defeated G. Cairns' Peterborough rink, 22 to 16.

THIEVES CHOOSE LOOT

Take Only Silk Goods from Port Colborne Store

PORT COLBORNE, August 16. — Canadian Press. — Great caution was exercised by thieves who entered S. B. Earl's drygoods store early to-day. They took only silk goods, including a complete line of silk hosiery, all of the same brand, thirty silk sweaters, two dozen scarfs and some small change.

BINDER TWINE.

WE SELL BINDER TWINE OF THE highest quality, any quantity, from One Ball up. Also Fine and Coarse Salt, Pressed Plain and Iodized Salt; also Fly Salt. — Frank H. Dawson, Flour, Feed, Seed, and Grain. 'Phone 55, 380 Water St. tu-f-2435

q Wanted.

WANTED — A PAIR OF CHINchilla Rabbits. 'Phone 613. 3d-40-7618Q

APARTMENT WANTED, THREE OR Four Rooms, Unfurnished; must be good location and reasonable. 'Phone 2919. 2d-39-7612Q

INVESTMENT OPPORTUNITY — Wanted to Borrow, $2,000, security by Mortgage on first-class Farm Property, valued at between $6,000 and $7,000. Gilt-edged security. Apply No. 2276 Box Office, Examiner. 3d-39-2276Q

WANTED — FIRST MORTGAGE Loan of $3,000; good security; 6½ per cent. Rutherford & Nugent, 282 George Street. 3d-39-7587Q

s Used Cars For Sale.

CHEVROLET TOURING CAR, IN good running order; new cord tires; $75.00 cash, or terms. 5 Cottesmore Street. 3d-41-7559S

CHEVROLET TOURING FOR QUICK Sale; will take $100 cash; car in good running order. Apply 709 Bethune Street. 3d-41-7628S

SPECIAL SIX STUDEBAKER 5-PASsenger Car, excellent running order; new tires with spare; snap. Webber Turner, c/o J. J. Turner & Sons, Ltd. 3d-40-7608S

1924 FORD TON TRUCK, NEW TYPE Crank Case, quick change bands, perfect running order. Apply 277 Mark. 3d-39-7554S

CHEV. ENGINE PARTS, 490 SPECial Starting Motor, Generator and Oil Pump, Transmission, Headlamps, Fenders, Nickelled Radiator, Windshield Glass, etc., cheap for quick sale. Apply 6 New Romaine Street, after 6 p.m. 3d-41-7619S

MOTORING FOR A VACATION?
"BETTER CLASS" USED CARS
for Summer enjoyment. Grab one quick, and grab it first, because time waits for no man. The low price is alluring. Don't wait until Winter for your Car. Buy now and save $50 to $110. Any reasonable deposit will give you possession. Ask us to show you how little the Car will cost.
Brewer Motor Sales, 150-135 Brock St.
26d-44-2406S

t General Notice.

TAXIDERMIST WORK DONE. HAVE your specimens mounted. Apply 156 London. 'Phone 878. 26d 43 7161T

ORGANS AND SEWING MACHINES Repaired. All parts for New Williams and Raymond Machines; all work guaranteed. Apply 450 Mark Street, or 'phone 2587W 11d-41-7444T

Advertise in The Examiner

Feathered Facts And Fancies

BERLIN PAPERS CRITICIZE HOP

Say Disregard of Weather Reports Amounted to Criminal Neglect

PRAISE FOR PILOTS

BERLIN, August 16. Canadian Press. — Certain of the Berlin newspapers, while not withholding praise of the pilots pluck in the unsuccessful transatlantic attempts of the Junker monoplanes Bremen and Europa, sharply criticize to-day what they term the precipipitancy of the promoters in starting the flight.

In view of the bad weather reports the newspapers believe the flight approached a "stunt," and disregard of such elementary precautions really amounted to criminal neglect.

17 ARE HURT WHEN BUS TIPS

Two of Injured in Serious Condition in Toledo, Ohio, Hospital

THIRTEEN UNHURT

TOLEDO, Ohio, August 16 Canadian Press.—Seventeen persons were injured, two seriously, three miles east of Toledo to-day, when an east bound Detroit-Cleveland bus struck a horse and upset. The injured were taken to the Toledo hospital. Thirteen other persons in the bus were unhurt.

Chinese Continue Cruel Punishments Despite Their Alleged "Westernization"

SHANGHAI, Aug. 16 (United Press).—Twenty feet above the pavement of the street, caged like a savage animal and exposed to the view of hundreds of jeering persons, a human being recently looked into the crowd and pleaded for food and water.

None was forthcoming to the caged man. The spectacle was remindful of the fact that the Chinese, for all their alleged "Westernization," still have the gift of devising cruel punishment.

The man, a Chinese, was in his wooden cage because he was charged with having delivered goods manufactured in Japan to a Chinese merchant in violation of the orders of the anti-Japan committee.

In the crowd was one who did not jeer. The wife of the prisoner stood there for hours, weeping at times. The confinement continued several days.

BIRD FLIES 11,000 MILES JUST TO HATCH ITS YOUNG

Story of Robin Snipe Among Remarkable Tales of MacMillan.

SEA DEEP AT POLE.

Coal in Valley Near Pole — 700 Kinds of Flowers Found.

SYDNEY, N. S., Aug. 16 (By Canadian Press).—The story of the South American robin snipe which flies way up into the Arctic to hatch its young was one of Commander Donald B. MacMillan's most remarkable tales when he was in Sydney just before leaving again for the Arctic. Every year robin snipe fly north, the commander said, 11,000 miles or so. There, in a nest in the Arctic moss, the mother snipe lays one egg. After the egg is thatched out and the young bird develops they start back southward again. They fly thousands of miles away down to Patagonia. Commander MacMillan's stories are related in the Sydney "Record."

Nobody knows the great urge behind this long-distance trip, but Commander MacMillan's theory was that long ago the Arctic was the habitat of this species of bird, and the racial instinct of centuries ago persists to this day.

Another thing related was that 9,000 feet of fine wire failed to touch the bottom of the sea a few miles from the North Pole. Foot after foot it reeled off, carried down by a lead in a great ice crack, but the 9,000-foot mark was reached—and the supply of wire all used up—with bottom still untouched. Near the Pole, Commander MacMillan said, the ocean is probably a couple of miles deep. But halibut swim about in those far northern waters. That was one of the interesting facts, and one of importance to ichtyologists or students of the ways of fish, that was revealed during one of Commander MacMillan's trips to the Arctic. The halibut, which it had generally been supposed never went so far north, were found in the stomachs of great narwhals—the sea unicorns of story.

Something of wide importance near the Pole are great deposits of coal. "There's millions on millions of tons of coal up there," Commander MacMillan said; "and good coal too. One day I sent one of my Eskimos out to do something for me. He came back with a big lump of ice under one arm—and a big lump of coal under the other. 'Where did you get the coal?' I asked him. 'The valley is full of it,' he replied. And it was."

The commander took occasion to confound the dogma that no vegetation grows in the Arctic regions. On his trips to the Arctic wastes, Commander MacMillan was found over 700 different kinds of flowers. As for trees, evidence has been found on these trips that once upon a time at least 36 varieties of trees now found in the temperate and tropical zones grew in abundance in the Arctic territory, among them the giant sequoia now familiar in California.

He suggested that the Eskimo people—uneducated to-day, as the world rates education, without books or written language, a primitive people as they were 2,000 years ago—were the equals of supposedly superior people in point of intelligence and more than their equals on the physical side.

"Every year when we leave the north," Commander MacMillan went on, "one of my scientists always turns to me and says, 'MacMillan, those people are just as intelligent as we are.'"

RECORD AIR JAUNT THEIR PLAN

A flight from Long Beach, Calif., to Tokio, Japan, or to Melbourne, Australia, is the aim of Captain James L. Griffin (right) and his navigator, Theodore Lundgren. The two men are shown inspecting one of the twin motors of their giant triplane. If Australia finally is decided upon, their flight over the 7,000-mile route, with a stop probably at Guam for fueling, would be a record. The Hawaiian Islands would be their first stop on a journey to Japan.

READ THE WANT ADS.

SUMMER WOOD

FOR SALE

Cheapest Prices

QUICK SERVICE

PURDY LUMBER COMPANY, LIMITED

PHONE 650

3d-9,12,16-2238

—FOR RENT—

Houses, 5 and 7 Rooms, central; all conveniences, at $16.00 and $20.00 per month.

Apartments, 3 and 4 Rooms, central; all conveniences, freshly decorated; $16.00 and $18.00 per month.

A. LOW & CO.
285 Bethune Street
'Phone 697—Nights and Holidays 1027

HOME BUILDING.
Call or 'phone for Plans and Estimates on Houses, Garages, etc. Metal Garages complete, $85.00 up. Houses built on Monthly Payment Plan.
A. B. CUNNINGHAM,
331 Reid Street.

RAILWAY TIME-TABLES.

CANADIAN PACIFIC RAILWAY
Effective Sunday, May 1st

Going East—
8.10 p.m.—Indian River, Norwood, Havelock, Bonarlaw and Tweed. Daily except Sunday.
11.59 a.m.—Havelock, Tweed, Kingston, Smiths Falls, Ottawa, Montreal, Quebec, Boston and New York. On Sunday to Havelock only.
11.36 p.m.—Havelock, Tweed, Kingston, Perth, Ottawa, Smiths Falls, Montreal, St. John, Boston and New York. Daily except Saturday. Sleepers Montreal and Ottawa.
11.55 a.m.—Havelock, Tweed, Perth, Smiths Falls and Ottawa. Daily.

Going West—
4.20 a.m.—Myrtle, Toronto, Guelph, Goderich, Hamilton, Galt, Woodstock, St. Thomas, London, Chatham, Detroit, Chicago and New York. Daily.
4.50 a.m.—North Toronto, Agincourt, Owen Sound, Orangeville, Teeswater and Brampton. Daily except Sunday.
7.35 a.m.—Toronto, Hamilton, Brantford, Buffalo, New York, Galt, Woodstock, London, Chatham, Detroit and intermediate points. Daily except Sunday.
7.00 a.m.—Bethany, Lindsay, Orillia, Port McNicoll and intermediate points. Daily except Sunday.
3.30 p.m.—Toronto, Hamilton, Buffalo, Rochester, Boston, Woodstock, London, Windsor, Detroit, Chicago and intermediate points between Peterboro and Toronto. Makes connection with Vancouver Express for Winnipeg and Vancouver. Daily.
6.30 p.m.—Lindsay, Toronto and intermediate points. Daily except Sunday.

CANADIAN NATIONAL RAILWAYS
(Timetable corrected to date)
No. 96—7.00 a.m. for Port Hope, Oshawa, Toronto, Buffalo, Windsor and points on main line east of Port Hope.
No. 93—8.20 a.m. for Lindsay, Blackwater, Orillia, Midland and Toronto.
No. 371—8.30 a.m. for Lakefield.
No. 98—8.35 a.m. for Hastings, Campbellford, Belleville, Kingston, Montreal, Halifax and Boston.
No. 92—12 Noon for Port Hope, Cobourg, Montreal, Ottawa, Toronto, Hamilton, New York, Philadelphia; also makes connection with the International Limited for London, Windsor, Detroit, Port Huron and Chicago.
No. 373—12.10 p.m. for Lakefield.
No. 100—12.15 p.m. for Hastings, Campbellford, Belleville, Ottawa, Montreal.
No. 95—5.15 p.m. for Lindsay, Blackwater, Orillia, Toronto and makes connections with the "Confederation" for Winnipeg and Vancouver, also the "Maple Leaf" for Detroit and Chicago.
No. 99—8.05 p.m. for Omemee and Lindsay.
No. 94—8.59 p.m. for Port Hope, Kingston, Montreal, Halifax, Boston, Portland. Carries through sleeper Peterboro to Montreal.
All trains operate daily except Sunday. Eastern Standard time.

CHINA PAINTING
Mrs. Langley McCarthy Teaches Biscoffs' New and Beautiful Work in CHINA PAINTING

FOR SALE

$5,000 Double Brick House, central, plumbing, 6 rooms east side.
$4,000 6 Roomer Brick House, west side, all modern, garage.
$1,400, 6 roomed House, 1-2 acre of land, stable, $500 cash.
$4,000, 6 Roomed House, Hardwood floors, all modern, $500 cash.
Two good houses. Will exchange on a good car.
$2,000, 6 Roomed Cottage, all modern hardwood floors.
$4,800, Brick Bungalow, new, a good buy.
$2,400, 7 Roomed Frame House, all modern, $400. Balance as rent.
Several good farms. Will take city property.
CHAMBERS & MILLS, AGENTS.
Office, 341 — Residence, 1584W
Mills—'Phone 1483W.

FOR SALE AND EXCHANGE

7-Room Frame, Lansdowne Street; fully modern, oak floors, nearly new; to close an estate, $3,000, with $500 down, balance like rent; bargain.
6-Room, all modern Frame, East City; large lot, garage $2,300
5-Room Bungalow, close to City, South, Exchange or Sell ... $2,200
8-Room House on Weller Street, fully modern, garage; take small House as part $7,000
4 Acres Good Land, 7-Room Brick House, stable, garage, henhouse, East City; take Small House on this.
150 Acres, 8 miles from City, one mile from Station, good House, two good barns, half under cultivation, balance wood and pasture; sacrifice for quick sale $3,000
RUTHERFORD & NUGENT.
282 George Street. 'Phone 142.

BARRISTERS AND SOLICITORS.
GORDON & O'BRIEN —Barristers, Solicitors, Notaries. Money to loan on easy terms. Special attention to Patents and Trade Marks. Phone 218. Hon. G. N. Gordon, K.C., J. A. O'Brien.

J. R. CORKERY, Barrister, Solicitor, Notary Public. Office, Ground Floor, 414 Water St., Peterborough. Five doors North of Hunter street. Money ot loan at current rates on easy terms.

S. T. MEDD—Barrister, Solicitor, Notary. Office over the Dominion Bank, corner of George and Simcoe streets. Telephone No. 22. Private funds to loan at current rates upon easy terms.

R. R. HALL—Barrister, Solicitor, etc., Peterborough, Ont. Office, corner of Hunter and Water streets, over the Canadian Bank of Commerce. Trust Funds to loan on easy terms of payment.

JAMES FORDYCE STRICKLAND—Barrister, Solicitor, Notary Public, Peterborough. Phone 191. Money to loan. 375 Water Street.

WILFRID F. HUYCKE—Barrister, Solicitor, Notary Public, 395 Water street. Telephone 239.

PECK, KERR & McELDERRY—Barristers, Solicitors and Notaries. Office, Water street, Peterborough. Money to loan at the lowest current rates of interest. Telephone 1950. E. A. Peck, F. D. Kerr, K.C., V. J. McElderry.

MEDICAL.
DR. BUCHANAN, F.R.C.S., Edinburgh M.R.C.S., Eng., L.R.C.P., London. Eye Ear, Nose and Throat Specialist. Hours, 9-11, 2-4 p.m., and 7-8 p.m. Phone 519. Office, corner Water and Murray streets.

DR. C. C. CRAGG, Eye Ear, Nose and Throat. Office, Clinic Building, corner Charlotte and Reid. 'Phone.

VETERINARY.
DR. W. F. McELROY, Vet. Sur., office and residence, 190 Charlotte St., Charlbond Bldg., Peterboro, Phone 1623J.

SURVEYOR.
F. T. WEBSTER, Ontario Land Surveyor, Registered Professional Engineer, formerly of Ottawa. Phone 2540.

Telephone 790 When You Want Your
PIANO OR ORGAN TUNED
Player Pianos a Specialty
All Work Guaranteed
W. H. CUNNINGHAM
500 Welter Street

Renew Your Subscription

DAVIS-THOMPSON COMPANY, LTD.

Insurance and General Agency

433 GEORGE ST. PHONE 40

4% INTEREST, compounded Half-Yearly, Paid on Deposits

One Dollar opens an account. Special facilities afforded Depositors for the convenient transaction of their business, and accounts are subject to cheque withdrawal.

For Sums of $100 and upwards this Company's Debentures are issued in terms of one to five years, bearing special rates of interest, depending upon the term of investment.

TORONTO SAVINGS AND LOAN CO.
435-437 George Street
Peterborough

ADVERTISE IN THE DAILY EXAMINER.

McCRACKEN'S LANDING REGATTA, THURSDAY AFTERNOON AUG. 18th

LAST OF THE SEASON

HANDSOME PRIZES FOR LONG LIST OF AQUATIC SPORTS.
GOOD MOTOR ROADS.
SPECIAL DINNER AT WANTASA INN AT 6 P.M.
DANCE AT WANTASA PAVILION IN THE EVENING AT 8.30.
26-49-2291

LOCALS

DID GOOD WORK.

Mr. John Hoyland, London Life agent, whose presence of mind and quick thinking, no doubt saved Mrs. Elizabeth Trotter from asphyxiation yesterday, has received many compliments for what he did.

ALL SAINTS' ROYALS.

There will be an important meeting of All Saints' Athletic Association on Wednesday at 7.15 to make arrangements for the Royals-Oshawa game which will be played on Saturday.

WATER TRIP TO LINDSAY.

On Monday, August 22, Steamer Stoney Lake will leave the George street wahrf at 7.30 a.m. for Lindsay. Passengers will return by C.N.R. about 8 p.m. same evening.
3d-16-18-20-2287.

CONVINCING.

A look over our yard will convince you that there is no better opportunity than now to lay in a winter stock of hardwood. Prices will never be cheaper or quality better; also hardwood slabs, mixed wood and hem lock slabs. Sanitary Ice Supply. Phone 147. dtf

TRAVEL ALL DAY

without the least foot discomfort. Use British Army Foot Powder in the shoes. It stops excessive perspiration and takes the ache and burn away. Keeps your feet in perfect condition during the hot weather. 25 cents—Bond's Drug Store, corner George and Hunter streets.

MOWER AND LAWN KNIVES SHARPENED, 50c EACH AT TAYLOR'S

Our grindstones all run in water. Lawn mowers sharpened $1.00 each, called for and returned. Razors, scissors and knives sharpened; saws filed and set; umbrellas repaired and recovered. Will close Thursday afternoon during July and August. Wm. Taylor, 221 Hunter Street West. Phone 109J. TTS

CORRECTION.

In the report of the gassing accident on George Street yesterday, it was inadvertently omitted to state that the unconscious lady was carried out of the gas-filled room by A. McBride and Bert Mason, of the Fire Department.

NOTICE.

Has anyone (living near Peterboro) going to Toronto Exhibition the 29th or 30th of August, for a few days, room for two or three girl passengers? Please State charges. Box 7641, Examiner. 1d-39-7641

ACCLAMATION IN MORSE

Standing of Alberta House Unchanged by Return of Liberal

REGINA, August 16. Canadian Press. — Duncan M. Robertson, a Liberal, was elected by acclamation yesterday to the provincial Legislature, filling the Morse seat of W. P. McLachlan, who died two months ago. The party standings remain government 53; opposition 16.

~his liver
~the organ that made him a quitter

—Sluggish liver is not a light matter. How many tragedies of home and business life can be traced to Auto-intoxication (self-poisoning), Biliousness and Constipation, so common in these days of haste and improper diet, especially where people work indoors!

To correct these ailments and restore the stomach, liver and intestines to healthy activity, take one or two of Dr. Norvall's Stomach and Tonic Tablets at bedtime. They will give you speedy relief and tone up the system in general.

Price 25 Cents for 60 doses. Ask your dealer and if he does not keep them in stock, write direct to us and we will mail them Postage Prepaid to any part of Canada at 25 Cents a bottle, 5 bottles for $1. Insist upon getting

Dr. Norvall's Stomach and Tonic Tablets

Address The Dr. Norvall Medical Co. Ltd. Hunter St., Peterborough, Ont.

5000 PEOPLE IN LATEST RUSH

Scenes at Opening of Grasfontein Diamond Field Not Repeated

OTHER DIGGINGS FINISHED

LONDON, Aug. 16 (Canadian Press Cable).—Only about five thousand people are participating in the rush to the new diamond field at Wolverdiend, Transvaal, compared with five times that number in the recent rush to Grasfontein, according to The Daily Mail's Johannesburg correspondent. The latest movement of diamond seekers is called a "desperation rush" because the diggers declare that only by the throwing open of Wolverdiend area before the passing of the proposed Precious Stones Bill, restricting the opening of new diamond fields, can they be saved from starvation. Other diamond diggings are nearly exhausted, it is said.

PRINCES ATTEND CALGARY BALL

Dance Until Early Morning, Then Leave For Pacific Coast.

DAY OF ACTIVITY.

CALGARY, Alta., August 16 (Canadian Press). — In a beautifully decorated ball room, peopled with many prominent personages of Calgary and members of the younger social set, the Prince of Wales and his brother, Prince George, last night were entertained by the officers of the Calgary Drag Hunt Club. The social event of the season, the ball wound up a day of activity for the royal brothers, who, after dancing into the early morning hours, left early to-day for Banff, en route to the Pacific Coast.

WATER CLEAN AT INVERLEA

Fears of Children Unfounded, Says Dr. Young, After Examination

FIT FOR BATHING

In order to quiet the apprehensions of parents who have been needlessly alarmed by rumors of danger of exposure to infectious diseases at the swimming pools on the river around Inverlea Park, Dr. T. W. H. Young, medical officer of health, gives the assurance that the bathing facilities at the park can be used with perfect freedom from such fears.

Complaints had been made by parents that some of the children were reluctant to avail themselves of the bathing privileges on account of the fact that a boy who has since died, was a frequent swimmer in the river at this point. The fear of infection seems to have grown among the children themselves before it became known to the parents.

LAKE TERMINAL NEXT QUESTION

Transhipment Port at Head of St. Lawrence to Be Chosen Soon

SEVERAL MENTIONED

OTTAWA, August 16. — Canadian Press. — The port of terminal for the Hudson Bay Railway having been decided on, Hon. C. A. Dunning, the Minister of Railways and Canals, must soon deal with the question of the Great Lake terminals.

With Kingston, Brockville and Prescott all vitally interested in the selection which the government must make, the choice presents some difficulties.

It will be made only after a committee composed of representatives of the Departments of Railways and Canals and Public Works and the Canadian National Railways, which has been investigating the possible locations, reports to the Minister.

This report will, it is expected, be made within a month. It will be submitted by Mr. Dunning to the Cabinet.

This morning Mr. Dunning pointed out, that there is no great hurry about selecting the terminal port. The important thing, he said, is to choose the best place. The Welland Ship Canal will not be open for navigation of large grain carriers until 1939, so there will be no need for the terminal facilities until then. On the other hand, the minister said, the terminal equipment must be ready to handle business when the new ship canal opens.

This means that the selection must be made quite a long time before the new Welland Canal is completed in order that the necessary buildings can be provided.

Souvenirs and Presentation Gifts

If you are making a Presentation Gift to a friend, see our new Gifts which are on display.

We are showing the latest in Silverware, Diamond Rings, Wrist Watches, Pocket Watches, Chime Clocks, and Fancy China.

At very moderate prices.

Warne Bros.
DIAMOND HALL
Phone 880

BROOKS' APPEAL DECISION AUG. 25

Appellate Division Will announce Finding at Special Session

TORONTO, Ont., August 16 (Canadian Press). — The decision of the Appellate Division on the appeal of Bartlett J. Brooks will be delivered at a special sitting of the Court on August 25. Orders convening the Court were issued to-day by Chief Justice Sir William Mulock. Brooks is appealing from the sentence of five years on conviction for conspiring to procure an illegal operation on the late Ruth Dembner.

WEDDING BELLS.

PERRY—HOOD.

A quiet wedding was solemnized at ten o'clock this morning at St. John's church by the vicar, Rev. Dr. R. C. Blagrave, when Gertrude Douglas, daughter of Mrs. R. McGill Hood, Aylmer street, and the late R. McGill Hood, was united in the holy bonds of matrimony to Richard Henry Perry, of St. Catharines, son of Mrs. R. O. Perry, of Canvey Island, Sussex, England, and the late R. O. Perry. The wedding march was played by Miss Margaret Flowers.

The bride, who was given in marriage by her brother, Mr. Archie Hood, was gowned in hydrangea blue crepe, with hat to match, and carried a bouquet of roses. Witnesses to the signing of the register were Miss Phyllis Hood and Mr. W. H. Lacey.

After the ceremony a wedding breakfast was served at the home of the bride, to the immediate relatives and friends. Later, Mr. and Mrs. Perry left by motor for St. Catharines, where they will reside.

OBITUARY

REBECCA THOMPSON.

The death occurred in this city on Monday August 15th of Rebecca Thompson in her 69th year.

The funeral will be held this afternoon from the residence of her son, W. E. McLain, North Monaghan, proceeding to the Fraserville cemetery for interment.

LAURA McGLYNN.

The death occurred this morning of Laura McGlynn, 201 Rutherford Avenue.

She leaves to mourn her loss her sorrowing parents and three brothers, William of Detroit, and Raymond and Percy at home.

The funeral will take place tomorrow morning at 9 o'clock from St. Peter's Cathedral, to St. Peter's Cemetery for interment.

F. G. STEWART.

ST. CATHARINES, Ont., Aug. 16.—Canadian Press. — F. G. Stewart, the first man to grow grapes in the Niagara district commercially, died here to-day from injuries received, when he fell at Jordan Harbor on Friday. He was 80 years of age and a veteran of the Fenian raid.

MR. JUSTICE MATHERS.

WINNIPEG, August 16 (Canadian Press). — Chief Justice T. G. Mathers, of the Court of King's Bench, died to-day in the hospital at Rochester, Minn., according to private advices received here. Chief Justice Mathers had recently undergone an operation, and was progressing favourably when a sudden turn for the worse set in.

Boys' Mischief Proves Boomerang; They Have to Wash Dirt Off Tourists' Car

An incident like the following rather mars the delight of a camping expedition:

On Sunday, a party of tourists entered the Exhibition Grounds. Shortly after arriving they left their car for a few minutes to explore the ground. Upon returning they were disagreeably surprised to see their new automobile, which had been painted only a short time ago, much marked and even scratched. Unfortunately for the mischief-makers, one boy left his name on the car. With some local help the culprits were identified, rounded up, and given the alternative of washing the car or having the matter brought within the scope of the police department. Needless to say, the former punishment was chosen, and the car was washed within the allotted time. Had the markings necessitated the repainting of the car, it would have cost from $100 to $150 to do so, as it was a large automobile.

It is likely the next tourist party will not be treated with such discourtesy by local boys. Boys are forbidden to enter the Exhibition Grounds.

Financial News and Views

Latest Comment on Grain and Industrial Markets. Closing Quotations on the Principal Active Stocks.

Quotations Over Stobie, Forlong and Co. Wire.

NEW YORK STOCKS.

	High	Low	Close
Atchison Rly.	194	192¾	192¾
Amer. Can.	60	59	60
Smelters.	166	164½	166
Baldwin.	258	254¾	257
Balt. and Ohio	120¾	119½	120½
Cast-Iron Pipe	217	215½	216
Ches. and Ohio	195⅞	192½	195¼
Chrysler.	57½	54¾	56½
Dupont De Nem.	287	285	285¾
Famous Players	99⅝	98⅞	99⅝
Fleischmann	60⅝	60	60
General Motors	227⅞	225¾	226½
Hudson Motors	84¼	83¼	83⅝
Int. Harvester	189	188	189
Inter. Nickel	66¼	65¾	65¾
Coca-Cola	119	117	118¾
Mack Truck	98¾	97¾	98½
U. S. Rubber	50	48	50
Sears Roebuck	71⅝	70⅜	71⅝
U. S. Steel	135⅛	134⅜	134⅝
Yellow Cab.	38¾	37½	37¾
Nash	79¼	77⅞	78⅛
Timken	129¼	126⅝	126⅝
Houston	126½	122½	125⅝
Congoleum	25⅝	24¼	25⅜
Radio	67¼	64⅝	67¼

CANADIAN STOCKS.

	High	Low	Close
Asbestos	28	26¾	27½
Bell Phone	150	149¼	150
Shredded Wheat	62¾	62	62¾
Imp. Oil	49½	48	49¼
Int. Petrol.	31⅜	30¾	31⅜
Mackay C.	131	130	130
Walker.	47¾	47	47½
Massey Harris	38	36	36
Carlings	28⅞	27	28½
Nickel.	66¾	65½	65¾
Alcohol.	34½	34	34½

MINING STOCKS.

Gold.

	Asked	Bid
Apex	3	1½
Argonaut Gold	32½	32
Atlas	4	3¼
Baldwin	1¼	1
Barry Hollinger	38½	38
Bidgood	11	10
Chaput Hughes	10	9¾
Columbus Kirk	3	2
Con. West Dome	4½	4
Dome	740	725
Goldale	32	30½
Goldale	32	30½
Gold Hill	25½	25
Hollinger	1790	1785
Indian	8	7¾
Kirkland Hunt	15	14
Kirkland Lake	198	197
Lake Shore	2200	2165
McIntyre	2600	2540
Night Hawk	5½	5
Porc. Crown	4	3½
Premier	225	222
Preston	4	3¾
Teck Hughes	925	920
Tough Oakes B	29	28
Vipond Cons.	68	65
W. Hargraves	640	635

Silver.

Beaver	152	150
Capitol	20	17
Castle	71	70
Coniagas	496	485
Keeley	94	91
McKinley-Dar.	16	15
Mining Corp.	310	305
Nipissing	540	535

Unlisted.

Amulet	420	418
Area	67	66
Coniarum	395	..
Laval-Quebec.	33	32
Noranda	2245	..

WINNIPEG WHEAT.

	High	Low	Close
Dec.	149⅞	148	148⅛
May.	154⅝	152¼	152⅝
Oct.	153½	151⅝	151⅞

CHICAGO WHEAT.

Dec.	148⅝	146¼	146⅝
Sept.	144	141½	141⅞

CHICAGO RYE.

Dec.	99⅝	98⅝	98⅝
Sept.	95⅝	94½	94⅝

CHICAGO CORN.

Dec.	117	114⅝	114⅝
Sept.	112⅜	110⅛	110⅝

CHICAGO OATS.

Dec.	52¾	52	52
Sept.	49	48¼	48½

Hollinger and Kirkland Features in Mine Market

TORONTO, Aug. 16 (Canadian Press).—A sharp climb of more than a dollar in Hollinger and heavy trading in Kirkland Lake were features of this morning's busy session of the Standard Mining Exchange. In heavy trading Hollinger was sold up 1.15 at 17.15, holding that at noon, while Barry Hollinger gained three at 38. Kirkland Lake climbed to 190 and at noon was at 188, eight cents higher. Amulet went up nine at 418 and its companion, Area, four at 65 in heavy dealings. Teck Hughes sold up 20 cents at 9.15 and Wright-Hargreaves almost 30 points at 635, while Tough Oakes improved a point and a half at 27½. Ribago softened 1½ at 27½ in active trading.

Toronto Market Firm With Carling Leading

TORONTO, Aug. 16 (Canadian Press).—There was a buoyant tone to this morning's market on the Toronto Stock Exchange despite reactions in a few recently strong issues. Carling Breweries was the dominating leader, touching 28⅞ and closing at noon at 28⅝ for a gain of 1⅜ points. Canada Cement, Bell Telephone, and Imperial Oil also gave exhibitions of strength. Cement climbed four at 159, Telephone one at 150, and Imperial Oil, in heavy trading, a point a 49¼. Brazilian improved at 70½.

Outside of Carling, the liquor stocks were quiet, although Walkers improved three-quarters at 47, Page-Hersey and Massey Harris were the weak stocks, Page-Hersey Common losing 1¾ at 76½ and Massey easing 1⅜ at 36⅛. Bank of Commerce also lost its late advance, selling down 3½ at 273½.

Railroad Shares Active As Stocks Move Upward

NEW YORK, August 16. — Canadian Press. — Resumption of the upward price movement in to-day's stock market was featured by the revival of activity and strength in the railroad shares.

The strength of the Motors was believed to have been influenced, in part, by the report that the new Ford car would not be in production until early next year, thereby removing fears of competition from that quarter in the next few months.

Special buying of Chrysler was associated with the announcement of new models this coming week end.

The weakness of General Railway Signal was inspired by the announcement of an investigation into the alleged monopoly in the manufacture of automatic signal and train control devices. Eureka Vacuum also was heavy.

Heavy Rains in Kansas . . Cause Buying of Wheat

CHICAGO, August 16 (Canadian Press). — Reports of heavy rains and floods in parts of Kansas, with some sprouting of wheat in the shock, brought scattered local and commission houses buying during the early trading on the Board of Trade today, and gave the wheat market a firm undertone. Further frost damage also acted as an incentive to early buyers. Opening unchanged to ⅛c higher, wheat moved within narrow limits. Corn was somewhat unsettled, but became firmer later on continued cool weather over the belt. Starting ¼c lower to ⅜c advance, the market later held near to the initial figures. Oats were about steady, and provisions were firm, in line with the higher quotations on hogs.

Opening prices were:

Wheat, September, 1.42¾, December 1.47¼. Corn, September 1.11⅝, December 1.16⅛. Oats, September, 40½, December 52⅝.

FOG OBSCURES SKY AS FLIERS AWAIT START

Start of Nine Planes Witnessed by Huge Crowd—Movie Men Active

HAWAII IS READY

OAKLAND, Calif., August 16 (Canadian Press). — Heavy, high fog hung out over the bay district and out to sea to-day as the crews of the nine aeroplanes awaited noon and the starter's flag which will send them roaring out across the Pacific Ocean in a spectacular race to the Island of Oahu, Hawaii, for the $35,000 dole prizes.

A heavy offshore fog was reported in the path picked by the fliers for their estimated 22-hour journey. The "ceiling" over the field to-day reached fifteen hundred feet, later coming down to between three and four hundred feet, so that fliers making their test flights could be heard but not seen above that height.

There was not a breath of wind stirring, a fact which caused some of the fliers to express hope for a slight breeze down the runway to aid the take-off.

Early in the day crowds began to press eagerly forward to the fences which mark off the three sides of the field. The line of parked cars grew as a continuous ribbon of automobiles of all descriptions streamed into the airport. Around the headquarters a battery of movie cameramen installed themselves preparatory to filming the scenes as the fliers swept down the runway and from the air as they made their way out the Golden Gate.

HAWAII READY.

HONOLULU, August 16 (Canadian Press). — Hawaii is ready to extend one of her famous welcomes to the aerial visitors entered in the dole race. Plans for the reception are complete, even to the promised cooperation of the United States weather man. Governor Wallace B. Farrington and other officials and prominent residents will be at Wheeler Field at five o'clock to-morrow morning to welcome the fliers. If the fliers have good luck and make the trip from Oakland in twenty-two hours, held to be par for the distance, they will reach the Island of Oahu at 7.30 a.m., Honolulu time (10 a.m. Pacific time).

The military authorities erected grand stands to seat three thousand at the landing field. Parking space for eight thousand automobiles is provided. Quick lunch restaurants have been built to supply "hot dogs," sandwiches, tea, coffee, and other food and soft drinks to the crowds. Good weather conditions are predicted.

DRIVER REMANDED FOR MANSLAUGHTER

William McClelland to Appear Again on August 30

MIMICO, Ont., August 16 (Canadian Press). — Charged with manslaughter in connection with the deaths of Mrs. Bridget Culnan and her daughter in an automobile accident on the Dundas Highway on July 31, William McClelland, of Brampton, appeared before Magistrate Davidson to-day, and was remanded until August 30. The accused, who is out on bail of $20,000, is alleged to have been the driver of the motor car which struck the two women.

Snappy Renewed Used Cars

Well within the means of the man of moderate means. Come in and see these Notable Bargains!

McLaughlin Coupe, 5 new tires, in first-class condition, for $500
McLaughlin Touring $225
Wonderful value at .....
McLaughlin Light Six $300
in good condition .....

DAWSON & JOHNSTON
PHONE 2122 CORNER GEORGE AND McDONNEL

KANSAS EDITOR ENDORSES CANAL

Ex-Governor Henry J. Allen Favors International St. Lawrence Route

POWER TO PAY COST

CHARLOTTEVILLE, Virginia, Aug. 16 (Canadian Press).—Endorsement of the St. Lawrence Waterway proposal as a means to bring the Atlantic Ocean a thousand miles inland through the St. Lawrence and the Great Lakes, with a by-product of hydro electric energy to pay the cost, was voiced today by Henry J. Allen, former Governor of Kansas and editor of The Wichita Beacon, at the University of Virginia's Institute of Public Affairs.

Supporting the international route as opposed to the "All American" plan, Mr. Allen said the engineers declared the waterway would be of greater importance to the forty-three million people of the Middle West than the building of the Panama Canal. The St. Lawrence course, he said, would have the advantage of 625 miles in trade with Europe, as well as providing tremendous water power.

International engineers, he said had estimated that the 33-mile lock proposed to equalize the rapids of the river would produce more than two million horsepower, which would be shared by Canada and the United States. The sale of power, he contended, would pay for all construction and relieve both countries of the "necessity of appropriating the money of the taxpayers."

IN MEMORIAM.

COOKMAN—BARNES.—In memory of our loving nephews who were drowned one year ago to-day, Bertie Cookman and Leonard Allen Barnes.
—Ever remembered by loving Aunt and Uncle, Mr. and Mrs. John Barnes.

IN MEMORIAM.

COOKMAN.—In loving memory of our dear nephew, Bertie Cookman, who was drowned Aug. 16, 1926:
The pearly gates were opened,
A gentle voice said "Come."
And with farewells unspoken,
He gently entered home.
—Inserted By His Uncle Alfred and Aunt Bessie.

IN MEMORIAM.

In loving memory of Bertie Cookman, drowned August 16th, 1926:
"Thy will be done" seems hard to say,
When one we loved has passed away,
Some day, perhaps, we'll understand,
When we meet again, in that better land.
—Inserted By His Loving Mother.

IN MEMORIAM.

BARNES. — In fond and loving memory of Allan and Leonard Barnes, who were drowned August 16, 1927:
No stain was on their little hearts,
Sin had not entered there,
And innocence slept sweetly on
Their pale white brows so fair.

They were too pure for this cold earth,
Too beautiful to stay,
And so God's holy angel took
Our darling ones away.
—Inserted By Their Loving Father, Mother and Sisters.

IN MEMORIAM.

In fond and loving memory of Bertie Cookman, Allan and Leonard Barnes, who were drowned in the Otonabee Aug. 16th, 1926:
"From our happy home and circle,
God has taken three we loved.
They are borne from sin and sorrow
To a nobler rest above.

No one knows how much we miss them,
None but aching hearts can tell;
Lost on earth, but found in heaven,
Jesus doeth all things well."
—Inserted By Grandma and Grandpa Barnes and Auntie Clara and Edith.

Face powder is said to be responsible for many cases of asthma among women.

HAMILTON CADETS WIN THREE PRIZES

Finish on Top in Cadet Shoots at South Marsh Ranges

SOUTH MARSH, Ont., Aug. 16. — (Canadian Press).—Hamilton Collegiate Institute Cadets captured the three highest prizes of the cadet match at the Dominion Rifle Association meet here yesterday. The official results were not announced until to-day. Of the first twenty high scores in the match, nine were made by Hamiltonians. Cadet Lieut. Matchett, who won the event last year repeated with a score of 68 out of a possible 70. Cadet Lieut. Morton, also of Hamilton, was second with 67, and Cadet Beckett made it a third for the Mountain City with 66.

Four possible of fifty were scored at the three hundred-yard range at the Dominion Rifle Association meet in the City of Ottawa match. Sergt. F. Wallace, Toronto, Lieut. Herron, Calgary, Pte. Lang, Hillsburg, Ont., and Sergt. M. Hall, Ottawa, each turned in ten perfect bull's eyes.

BIRTH

PEEL.—At St. Joseph's Hospital, on Saturday, August 13th, 1927, to Mr. and Mrs. J. J. Peel, twin boys.

DANCE
TO-NIGHT
At
RYE'S PAVILION.
Logan's Merrymakers' Orchestra.
Good Music
and
Good Floor.

FISHING TACKLE
A Full Line, including the famous PIKIE MINNOWS.
EYE SHADE FREE
with Each Dollar Purchase.
ASHBY SPORT GOODS
— 200-204 Rubidge Street —

SUPER RADIO SERVICE
SETS—REPAIRS—SUPPLIES
Eleven Years' Experience.
ROY A. WHITE,
203 Dublin St. - 'Phone 1452
TTS, 2157

Stop That Knocking
Carbon Removed from Engine Cylinders by the Oxygen Process, While You Wait.
MILLARD'S BICYCLE SHOP
225 Hunter Street. Phone 234

STONEY LAKE BOATS
Steamers will leave Lakefield at 9 a.m., 12.45 p.m., 5.45 p.m., on arrival of Train leaving Peterborough at 8.30 a.m., 12.10 p.m., and bus leaving Peterborough at 5.10 p.m.
Steamers will leave the Lake to have Passengers arrive in Peterborough at 8.10 a.m., 11.35 a.m., and 5 p.m.
STONEY LAKE NAVIGATION CO.
FRANK G. YOUNG, Manager
434 Park Street. - 'Phone 548
June 20 to Sept. 20

IT PAYS TO ADVERTISE

Stop - Look - Listen
SAIL with the Kiwanis to RICE LAKE
THURSDAY AFTERNOON, AUGUST 18TH, 1927
Returning to Wallace's Point for Supper and Dancing.
Boat leaves George Street Wharf 1.30 p.m.
Bring Your Own Baskets.
ADULTS $1.00 — CHILDREN 50c.
A Limited Number of Tickets can be obtained from any Member of Kiwanis Club.

ENNISMORE SOCIAL
FOWL SUPPER — HOME MADE COOKING — THURSDAY (AFTERNOON and EVENING) AUGUST 18th
Sale of Fancy and Useful Articles. Admission, Adults 50c, Children 25c, includes Supper
Extra Dining Room. No Crowding. EVERBODY WELCOME. Various Attractions for Young and Old. A Most Pleasant Afternoon and Evening is Guaranteed.